PROBABILITIES.
Moderate variable winds; mostly cloudy to-night and Friday; showers in some localities.

The Evening Examiner

HOME EDITION

IF IT WILL HELP PETERBOROUGH AND DISTRICT, THE EXAMINER IS FOR IT.

VOL. LXV., No. 96 · PETERBOROUGH, ONTARIO, CANADA, THURSDAY, OCTOBER 23, 1930 · PRICE THREE CENTS

$56,000 TO BE SPENT FOR UNEMPLOYED

Four Shot to Death in North Alberta

POLICE POSSE SEEKS SLAYER IN DENSE BUSH

Murderer Uses Shotgun on Wife's Parents, Invalid Sister and Neighbor.

FIFTH VICTIM DYING.

Details From Smoky Lake Fail to Give Details as to Reason For Outbreak.

EDMONTON, Alta., October 23 (C.P.). — A 12-gauge shotgun in the hands of a murderer dealt death to-day to four persons and critically injured a fifth on a lonely farm near Smoky Lake, in Northern Alberta. A posse of Provincial Police is scouring the surrounding bush country, about 80 miles north-east of Edmonton, for one George Dwernchuk, alleged to be the slayer

The Dead.

John Walanski, father-in-law of Dwernchuk.

Mrs. John Walanski.

Mary Walanski, 16-year-old invalid.

John Darichuk, middle-aged farmer.

All but Darichuk, who farms near the Walanski home, were members of the one family. They were slain in the Walanski farm house, but advices from Smoky Lake give no details as to the reason for the murderous outbreak.

Mrs. Mary Huchaluk, aged mother of Mrs. Walanski, is in hospital at Smoky Lake, in a most critical condition. It is not believed she will live, after suffering grave wounds when she was shot down with the other four persons.

Official details of the wholesale killings were not available here. Over long distance telephone was gathered the following story from persons at Smoky Lake, who had visited the scene of the alleged crimes.

Lad Plays Dead

A 12-year-old son of John Walanski was playing in the yard of his father's farm home, some four miles northeast of Smoky Lake, at about 6.30 p.m. Wednesday. A man walked into the yard with a gun. He shot at

(Turn to Page 5, Please)

Chief Guest at Carlton Club Affair Loses Dinner by Advice to Baldwin

LONDON, England, October 23 (C. P. Cable). — The powers that be in the Conservative Party have snubbed Lord Brentford, better known as the former Sir William Joynson-Hicks, Secretary for Home Affairs in the late Baldwin Cabinet.

When Rt. Hon. Stanley Baldwin last week issued his statement accepting the Imperial preference offers, Lord Brentford simultaneously issued a statement urging Mr. Baldwin to "take his courage in both hands and include agriculture in his scheme."

Now an invitation to Lord Brentford to be chief guest at the annual dinner of the famous Carlton Club on November 4 has been cancelled without any specific reason. The original invitation was issued by Sir Stanley Machin on September 26, and was cordially accepted by Lord Brentford.

On Monday, however, Sir Stanley wrote to Lord Brentford that the arrangements had been changed and the gathering would not take place just at present.

Lord Brentford replied with the unabashed remark that "while I should appreciate the honor of being your guest, perhaps I shall still more appreciate the privilege of a quiet evening at home."

GENERAL CHIANG NOTED WAR LORD TURNS CHRISTIAN

Youthful Nationalist President of China Baptized in Shanghai.

GAINED FAME IN 1925.

Chiang Becomes Only Christian General in China—Baptism Kept Secret.

SHANGHAI, China, Oct. 23.— (A. P.)— General Chiang Kai-Shek, Nationalist President of China, was baptised a Christian to-day.

The conversion of Chiang Kai-Shek will once more permit the term "Christian General" to be used in Chinese despatches. Marshal Feng Yu-Hsiang, another noted General, once was an adherent of Christianity but in recent years was reported to have renounced it.

Gained Fame in 1925.

Chiang Kai-Shek first gained fame in 1925 and 1926, when he swept over China with a Cantonese army in a revolution that established a new republic with himself as the head. He operated with the aid of Russian

(Turn to Page 5, Please)

Coste Says Reports Utterly Ridiculous

PARIS, France, Oct. 23.—(AP) —Mary Coste, Parisian wife of the trans-Atlantic flier and Great War ace, showed the Associated Press a wireless message this afternoon which she said she had received from the Steamship France in connection with reports published in New York that Coste was bringing an American wife to Paris and that he was not married to the woman known as his wife in France. The message said:

"Reports ridiculous. I am furious about this report. Tender greetings and kisses.

(Signed) "Dieudonne"

QUEEN'S LETTERS UNFOLD AFFAIRS IN ROYAL COURT

German Emperor William's Attitude Strained Family Relations.

WAS VICTORIA'S GRANDSON.

"He Will Ruin the Country if He Can," Her Majesty Said of Gladstone.

(By Thos. T. Champion C. P. Staff Correspondent)

LONDON, Eng., Oct. 23.— The volume of letters of Queen Victoria published today by Murray's is a regular treasure trove of additional information of the affairs of the Royal Court between 1886 and 1890.

Queen Victoria was of course not the only person who wondered what "Willy" would do when he became Emperor of Germany. William Hohenzollern was her grandson, son of Victoria's eldest daughter, Victoria Adelaide. England's Royal Lady was soon enlightened however, and the family relations became strained.

High-Hatting the Family

"As regarding the Prince (later Edward VII) not treating his nephew as an Emperor" wrote Queen Victoria, "This is really too vulgar and too absurd as well as untrue to be believed. We have always been very intimate with our grandson and nephew and to pretend he is to be treated in private as well as in public as His Imperial Majesty is perfect madness. If he has any such notions he had better never come here."

William however, was appreciatively jubilant when he was made a British Admiral. "Fancy wearing the same uniform as St. Vincent and Nelson. It makes one feel quite giddy", he exclaimed and, remarkable in the light of later events, he added he felt something like MacBeth must have felt when the witches summoned him.

Once again the letters show how Victoria was disturbed by Gladstone. "He will ruin the country if he can" Her Majesty wrote once of the great Victorian Prime Minister.

France and Australia are to be connected by a beam wireless service.

GOLD DISCOVERY ONE OF RICHEST EVER IN ONTARIO

Gov't Geologist Returns With Enthusiastic Report of Area.

MINERS ON JOB.

Four Townships in Temagami Reserve Opened For Assessment.

TORONTO, Ont., Oct. 23 (C.P.) — Indications the recent discovery of gold in the Matachewan area on the boundary of the Townships of Argyle and Bannockburn, may prove one of the richest finds in recent years in Ontario, is seen in a report made by H. Rickaby, geologist for the Department of Mines, who has just returned from a tour of inspection.

Claim staking is going on briskly and though there is snow on the ground, many prospectors are on the ground. Mr. Rickaby brought back a number of samples which are being assayed and he will report the result of these to the department as a matter of record.

Three Townships Rich

The scene of the discovery is at the northern end of the Temagami Forest Reserve and the extensive area of favorable geology surrounding the site of the original discovery, includes most of the townships of Hincks, Bannockburn and Argyle.

The official statement says in part:

"The discovery of gold in the Matchewan area, near the boundary between Bannockburn and Argyle townships, looks good to H. Rickaby, geologist for the Department of Mines, who has just returned from a short visit of inspection.

"A vein of milky quartz, from 18 inches to two feet wide, is exposed in an outcropping of rock in low ground. It has been shown for a length of 65 feet, but from the occurrence on the surface of 'float' showing gold, it has a length of at least 400 feet.

"There is considerable free gold associated with telluride, and samples showing no visible gold are said to have yielded high assays."

Claims May Be Worked

Four townships in the Temagami Forest Reserve. All centering on the village of Temagami, have been thrown open for assessment work on mining claims, it has been announced by N. J. McAulay, local mining director.

As a result of this announcement, mining claims staked as long as 20 years ago, must be worked immediately if the stakeholders are to retain control. The government clamped the lid down on assessment work some years ago in order to preserve the forest and tourist attractions of the district.

TWO TUGS RESCUE FIREMEN ON PIER

Brigade Battle Hours on Philadelphia Wharf Beofre Being Beaten.

35 HAVE CLOSE CALL.

PHILADELPHIA, Penn., Oct. 23.—(CP)— Thirty-five firemen, trapped on the end of a pier by a wall of flames, which broke through the flooring behind them, were rescued by two tugboats to-day.

Driven back time after time by dense clouds of black smoke, more than a score of the city's fire fighting units battled for hours to gain control of the blaze, threatening destruction to piers 18 and 20, south wharves owned by the Merchants' and Miners' Transportation Company.

A third alarm was sounded when the flames, continuing to gain headway, began creeping along the undersection of the wooden structures. Firemen utilized rowboats to get at the blaze raging under the piers.

Not until after a four hour battle were firemen able to force their way to the river end of the pier. Shortly after they gained this point of vantag, the fire broke through behind them, cutting off escape.

A few minutes after the tugboats rescued them, the flames closed in.

SUSPECTS TRIED NOV. 3

HULL, Que., Oct. 23 (C.P.)—Austin Cassidy and John Chernetzky, Ottawa men with long prison records, who are charge with the murder of William Burton Marshall, will go on trial for their lives at the Fall Criminal Assizes, opening here November 3. They were committed to the speedy trial following a brief preliminary hearing in Hull Court House to-day before Magistrate Honore Achim.

Jewish Leaders Resign in Protest

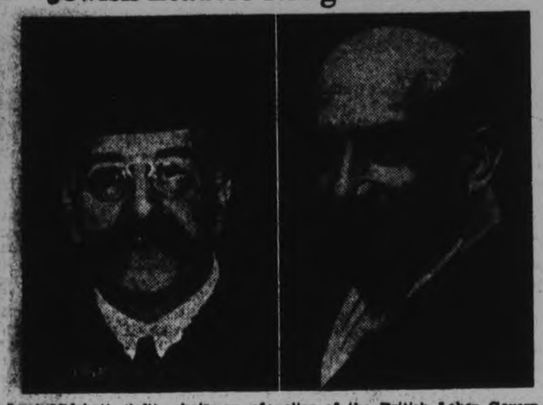

Lord Melchett (left), chairman of the Council and Political Committee of the Jewish Agency for Palestine, has resigned both chairmanships as a protest against the new Palestine policy of the British Labor Government. Dr. Chaim Weismann (right) has resigned from the international organization of Zionists' presidency for the same reason.

McINTYRE CASE IS BEING HEARD SOUP DANGEROUS

Diluted Nitro Glycerine Closely Watched in Police Court.

FULL KIT OF SAFE BLOWER.

Ivan Moore of Lindsay Defending Man on Attempted Robbery Charge.

A whisky flask containing a yellowish-brown fluid held the interest and apprehensive curiosity of Magistrate Langley, police officials, lawyers, and packed audience of spectators at Police Court this morning.

The bottle and its contents looked innocent enough, but police handled it with extreme care. Precautionary glances were thrown at the flask almost constantly, and the Magistrate instructed Chief Newhall "to be careful and don't take your eyes off that bottle."

Diluted Nitro-Glycerine.

If Chief Newhall's opinion is correct, and it was assumed by everyone present that it was, the flask contains diluted nitro-glycerine in sufficient quantity to blow up the whole City Hall and several neighboring buildings. "Soup" the Chief called the fluid, and he explained that it was used by all high-grade safe blowers in their business of exploding safes and strong boxes.

The flask and its contents formed the chief exhibit in the trial of William R. McIntyre, who is alleged to have been caught red-handed by Constable Leonard Matthews in the early hours of September 29 as he was forcing his way through a window into Brewer's garage.

Other exhibits formed what Chief Newhall termed "the full kit of a first-class safe blower, who meant business." They included several heavy hammers, a jemmy, cold chisel, guncotton, soap chips, fuse, and blasting caps.

But the interest and anxiety was fully centred on exhibit 6 the flask containing the liquid which the Chief maintained to be "soup."

After it was produced and marked as an exhibit, Magistrate Langley asked, "Is there any need to keep that dangerous stuff in here?"

"If it explodes,' commented Crown Attorney McElderry, "the court room will be better ventilated than it is at present."

"Will heat set it off?" asked the Magistrate.

"No," replied the Chief, "it will be all right so long as no one knocks it over." The Chief deposited the flask on the floor to the left of the bench.

"Well, keep your eyes right on it. You are putting it pretty close to me," said the magistrate, with a side look at the flask.

According to Constable Jack Stevenson, the prisoner had told him the flask contained medicine.

It was suggested by Ivan Moore, of Lindsay, McIntyre's counsel that it might not be "soup" and he strongly intimated that before his doubts could be swept away there should be a demonstration to show conclusively that the flask's contents was the high explosive "soup."

The Chief had intimated earlier that he could show conclusively by putting a drop on an axe and hitting it with a hammer that it was "soup." Mr. Moore suggested that the demonstration be staged in the market square, but the Chief evaded the suggestion.

"Its soup all right, I know," he said, relating several instances of his experience with the liquid.

(Turn to page 5 please.)

Three-Year-Old Boy Is Choked To Death

MIDLAND, Ont., ct. 23 (C.P.) As a result of his coat catching on a projecting piece of wood while playing at the rear of his home, Edward, three-year-old son of Mr. and Mrs. Herbert Van Luven, Sunnyside, was choked to death.

The mother found the body suspended from the wood and found the coat had drawn tightly around his neck. Assistance was immediately summoned, but life was found extinct.

YOUNG FARMER FOUND MURDERED

Fist Fight Last Wister Believed to Have Figured in Man's Death.

BODY BADLY FROZEN.

WINNIPEG, Man., Oct. 23 (C.P.)— Provincial police to-day are attempting to unravel details of a fist fight last winter, in which Peter Demchesion, 23-year-old Fork River farmer, whose frozen body with a bullet-wound above the heart was found late Tuesday, is believed to have figured. Demchesion is believed to have been waylaid and shot to death while returning home from Winnipegosis along a lonely road.

Carefully covered with leaves and stones, over which a fresh mantle of snow had fallen, Demchesion's body was found after a three-day search. Police could provide no theory why the young farmer should be attacked. They directed an investigation into the fight many months ago in which Demchesion is said to have severely beaten several men.

A coroner's jury returned a verdict that he came to his death "from a wound caused by a shot-gun fired by person or persons unknown.

PALESTINE POLICY SCORED BY AMERY

Baldwin and Chamberlin Chip in With Same Views in Letter to Press.

WEIZMANN LAUDED.

LONDON, Eng., Oct. 23.— (A.P.)— Rt. Hon. Stanley Baldwin, Sir Austen Chamberlain and Colonel L. C. S. Amery in a letter to the London Times to-day, severely criticize the MacDonald Ministry's new policy toward Palestine as advanced in a statement of Lord Passfield, Secretary of State for the Colonies, Monday.

The letter pays high tribute to Dr. Chaim Weizmann, who has resigned his presidency of both the Jewish agency and the Zionist movement in protest at British adoption of a policy which is deemed by his followers to do away with the project of making Palestine a national home for Jews and puts a ban on immigration there.

CHILDREN LOSE LIVES

EAST LIVERPOOL, Ohio, Oct. 23. —Three children were burned to death and their parents and another child were injured in a fire that started in their home when the mother poured kerosene into a stove last night.

Relief Programme Receives Sanction Of Acting Premier

Drainage Construction Scheme to Meet the Emergency of Unemployment is Presented to Hon. George S. Henry, Acting Premier ByCity Council.

TOTAL EXPENDITURE EXPECTED TO AMOUNT TO $56,000 HALF OF WHICH BE PAID BY PETERBORO RATEPAYERS

City's Share Must Be Ratified By Vote of the Ratepayers But Council Hopes To Be Able To Start Work Before the Necessary Vote is Taken.

Peterborough's relief program of drainage construction which the Council has planned to meet the emergency of unemployment received the sanction of the Hon. George S. Henry, Minister of Highways and acting Prime Minister, after hearing yesterday afternoon the request of the Council's deputation headed by Mayor Denne.

The effect of this agreement will be the expenditure of $56,000 on the city's comprehensive drainage scheme, and half this amount will be paid out of the special fund which the Dominion Government has authorized for unemployment relief in accordance with Premier Bennett's pre-election promise.

The conference with the Ministe lasted only twenty minutes. Peterborough's application was briefly and adequately set forth by Mayor Denne, and a copy of the details of the project was left with Hon. Mr. Henry for the formality of consideration by the Government and their official approval. It is expected that this will be forwarded to the Council in a few days, and it is proposed that everything shall be ready to proceed with the program as soon as possible, probably within a week

Ratepayers Must Approve.

As a requisite to this unemployment relief scheme, involving an expenditure by the city of $28,000, it must be ratified by the ratepayers, and a by-law will be submitted to them at the January elections for the sale of $28,000 ten-year debentures to provide for the city's share of the cost. The Council feels that this by-law will be endorsed by the ratepayers, and in that conviction they have gone ahead with their emergnecy program.

Met In King Edward

To determine that the Council itself was unanimous on this condition, a meeting was held yesterday morning in the King Edward hotel. All the members were present except Aldermen Macdonald, McIntyre and Fitzpatrick. Those who answered the roll call at this Toronto meeting were unanimously in favor of acting upon the plan which had been thoroughly discussed in committee and also at the last regular

(Turn to Page 23, Please)

REDS MURDER 8,000 CHINESE IN CITY OF KIAN

Communist Hordes Swarm Over Town Killing 2,000 in One Day.

BISHOP BRINGS NEWS.

Was Released After Attempt to Raise $10,000,000 Ransom For Missionaries Failed.

SHANGHAI, China, Oct. 23.— (C. P.)— Eight thousand Chinese men and women have been massacred at Kian, Province of Kiamgsi, by Communists, in an orgy of slaying, looting and burning, said despatches received to-day.

The Reds swarmed into Kian on Oct. 6, ransacked the city and ruthlessly killed 2,000 inhabitants in one day. Thousands of others were slain as depredations continued.

First news of the massacre was brought by Bishop of Migniani of the Italian Lazarist Mission at Kian, who, with a Chinese Lazarist priest, arrived at Kiukiang to-day. He had been released by Reds to attempt to arise $10,000,000 Mexican (about $3,500,000 gold) as ransom for fourteen missionaries held at Kian.

Paraded Through Streets.

Bishop Migniani said he and the

(Turn to Page 10, please)

BRITISH IMPORTS TAKE BIG DROP IF CANADA ON FREE TRADE BASIS

Hon. H. H. Stevens Speaks Frankly at Chamber of Commerce Luncheone in London.

Preference Base of Trade.

LONDON, Eng., Oct. 23 (By Thos. T. Champion, C. P. Staff Correspondent).—In a frank address before the British Chamber of Commerce at luncheon to-day, Hon. H. H. Stevens, Canadian Minister of Trade and Commerce, gave the answers to some of the questions asked when Empire trade is discussed in Britain. He declared if Canada was on a free trade basis he doubted whether Britain would sell so many goods in the Dominion, unless Britain's manufacturers grasped their opportunities more vigorously than they do now.

Mr. Stevens said he had often been asked why Canada wanted to extend her industries in competition with Great Britain. He would remind the people here that for a century Britain had been sending out skilled workmen to Canada and other places. Would they expect such to remain idle rather than use the skill bequeathed to them in Britain. Moreover, there was a great country to the South, highly developed, which was constantly pressing on Canada.

"I am asked why does not Canada buy more from the Motherland," Mr. Stevens went on. "If Canada were on a free trade basis, I question whether this country would get any trade at all, for the trade so done already is largely based on the preference. I know I am stepping on dangerous ground," added Mr. Stevens amidst laughter, "but it is an historic fact."

Japan's level of wholesome prices has declined 13 per cent in the last year.

17 Liquor Runners Captured in Raid

MARBLEHEAD, Mass., Oct. 23 (C.P.)—Liquor valued at $150,000 was seized and 17 men were arrested early to-day when police frustrated what they described as one of the biggest rum-running operations in the history of prohibition on Massachusetts shore.

Among those arrested was Captain Edward W. Flynn of the Salem Fire Department.

Patrolman George Kelly of the local police department, one of the first to reach the scene, was struck by a tear gas bullet. He was painfully burned about the face and temporarily blinded. He fired four shots at his assailants, who escaped the fusilade.

Bernie Morris Engaged As Olympic's Manager

WINDSOR, Ont., Oct. 23 (C.P.) — Bernie Morris, for the past two years manager of the Hamilton club in the International Hockey League, whose franchise has been moved to Syracuse, N.Y., has been appointed manager of the Detroit Olympics of the same league, succeeding Frank Foyston, who has given up the reins, after two years at the Olympics' helm.

Odie Cleghorn, former major league player, was first offered the position, but decided to continue refereeing in the National Hockey League. Next Frank Nighbor, the "Pokecheck King" was approached, but failed to come to terms, and Morris was engaged.

One-fifth of the silver filagree jewelry of Italy is sold in the United States.

CONTRACT FOR CONSTRUCTION ON NEW HIGHWAY NOT YET LET

Tenders Have Been Already Received By Minister and Await Opening.

PATROLLING ROAD.

The contract for the construction of the Peterborough-Tweed highway has not yet been let.

Hon. Geo. Henry, Minister of Highways pointed to a package of envelopes on his desk yesterday when the delegation from Peterborough City Council interviewed him.

"There are the tenders, gentlemen" said Mr. Henry, 'and if I can arrange for a meeting we'll open them to-night. We have been extremely busy hearing deputations applying for relief as you are doing, but I'll deal with these tenders just as soon as I can."

T. P. Lancaster, M.P.P., Havelock, in his weekly Standard refers in to-day's issue to the temporary patrolling of the Peterborough section of the road as follows:

After a little unforseen delay, patrol men have at last been appointed and started at work on No. 7 highway from Peterborough to Madoc.

Starting at Peterborough a Mr. Milne is in charge on the Block road as far as Shearer's cheese factory. From that point to the east end of the 2nd concession line in Ashpodel east to the "Old Maid's Corners," William Chamberlain of Norwood is the official. From the east end of Chamberlain's beat to the Preneveau school line, George Hartin of Belmont will preside over the destinies of the highway, and from Preneveau school line, George Hartin of Belmont will preside over the destinies of the highway, and from Preneveau to Marmora. Thos. McQuigge of Marmora governs the route.

Road material will be placed on the highway at once, and the above patrol men will be kept steadily employed in spreading it on their beats and keeping the highway smooth and in first class order at all times."

It is rumored that local disputes about the course of the highway in Hastings county has been hampering the department in the designation of that section of its route.

Two Fine Citrons For Best Estimate

W. H. Down of R. R. No. 2 Lakefield, has left with The Examiner, two very large citrons, products of his farm, that are in our display window, which he offers to the lady estimating nearest to their correct weight.

These are the finest citron seen locally for a long time. All the lady has to do is to slip in the office and tell the telephone operator how much she thinks they weigh.

ROBB CRITICIZES PERTH CANDIDATE

Advises Sinclair to Spend More Time Giving Constructive Ideas of His Party.

BACKS RICHARDSON.

STRATFORD, Ont., Oct. 23 (C.P.). —The action of the Liberal-Progressive candidate in the South Perth by-election of advertising himself as the anti-Ferguson candidate, was the object of an attack by Hon. J. M. Robb, new Minister of Health, making his maiden speech in Southern Ontario from the platform of the Town Hall here last night.

Apparently the opposition candidate was ashamed to call himself a Liberal, he declared. He also condemned those who dubbed his leader the "Autocrat of Toronto" and the Mussolini of Ontario. If the Liberal Leader would devote less time to making personal attacks on Premier Ferguson and more time to giving some constructive ideas to his party, the Liberals would think a great deal more of his leadership, he declared.

"The Liberal party would be proud to get a man of the calibre of Howard Ferguson for a leader," he asserted.

Last night's meeting, which was in the interest of C. E. Richardson, the Conservative candidate in the South Perth by-election, brought to the riding two of the new Ferguson Ministers, Hon. Mr. Robb and Hon. W. G. Martin, the new Minister of Public Welfare.

Mysterious Murders Alarm Tennessee

2 YOUTHS FOUND DYING OF WOUNDS IN BURNING BRUSH

One Succumbs, Other May Live After Mysterious Attack in Swamp.

DIARY RECOVERED.

Discovery Made on Lonely Tennessee Road By Wood Choppers.

MEMPHIS, Tenn., Oct. 23 (C.P.)—Two wood choppers in lonely swamp lands by the Mississippi River yesterday found two youths, bruised and beaten, burning alive in a mystery brush heap fire. One of them died later of a crushed skull, and the other, still unconscious, had only a fighting chance to live.

Letters, a diary and an automobile key, served as means of identifying the boy who died as Burton Hensley, 17 years old, and his companion as Woodrow Wilson, both of Bald Creek, N.C.

About a mile from the Arkansas approach to Harahan Bridge, the wood choppers found Hensley with one side enveloped in flames, and Wilson's feet nearly burned away. Had the choppers been a little later, their find would have only been the ashes of a funeral pyre, the siftings from which would not have proven more mysterious than their actual find. Physicians said the boys apparently had been beaten six or eight hours before.

A salt shaker, clotted with blood-stains was found near the fire, but there was nothing else to indicate that they had been camping.

The diary contained entries of an automobile journey, but there was no trace of an automobile.

ACTION IN 1911 BAD FOR CANADA

Dominion Should Have Accepted Reciprocity With U. S. Miss MacPhail Says.

SPEAKS IN WASHINGTON.

WASHINGTON, D.C., Oct. 23—Canada was "exceedingly foolish" in 1911, in not accepting reciprocity with the United States, Miss Agnes Macphail told the American Association of Women's Clubs, at a dinner here last night in her honor.

The Fordney-McCumber tariff was not popular in Canada, she said, but it certainly was popular as compared with the recently-enacted Hawley-Smoot law. Recalling 1911, she said Canada should have taken what was then offered and that would be of value now. It was most unfortunate that Canada and the United States could not get Governments of like mind into power at the same time. It was one of the trials of democracy that often Governments did not represent the immediate desire of the people.

Miss Macphail began her address by saying that economic experts as well as "folks" now recognized the world as an economic whole. There was really no national governmental policy because repercussions of individual action were felt among all nations and around the world. She asked what caused the talk of a United States of Europe and found the answer in the desire of 27 nations of that continent for economic rather than national determination.

WRIGHT GRILLED IN SALARY PROBE

M.P.P. Said Statement By Him to Newspaper Not Correct in All Particulars.

MAYOR IMPLICATED.

TORONTO, Ont., October 22 (C.P.). — Sam Wright, member of the Provincial Legislature, to-day again spent a lengthy session giving testimony before Judge Denton when the probe into the circumstances surrounding the increase in salaries of Mayor, Controllers, and Aldermen was resumed.

Peter White, K.C., Crown counsel, secured from Mr. Wright an admission that a statement by him to a local newspaper, alleging that Mayor Wemp was a party to the increase, was not correct in all particulars. He also told Judge Denton that the part of the statement in which he said he had never approached any individual, organization, or newspaper for support in securing appointment to the Toronto Transportation Committee, was not correct.

Crown counsel told Mr. Wright his evidence showed that he was clear on points unfavorable to the Mayor but was not clear on points favorable to him.

DIED

ALTHOUSE.—At Weston, Thursday, October 23, 1930, Floris, only daughter of Mr. and Mrs. H. Althouse of Healey Falls. Funeral service in Havelock United Church on Saturday, October 25, at 2 p.m. Interment in Maple Grove Cemetery.

Protest British Palestine Policy

"Sheer hypocrisy", declares Meyer Weisgal (left), prominent Zionist figure, now editor of the Jewish Standard in Toronto. "I resign," says Dr. C. Weizmann (right), world Zionist leader, in protest, against British Labor government's Palestine policy.

LEGION MEMBERS TO BATTLE REDS

Port Arthur Citizens Volunteer as Special Constables in Case of Emergency.

BADGES ISSUED.

PORT ARTHUR, Ont., Oct. 23 (C.P.)—Decision to organize an auxiliary police force of members of the Canadian Legion, city employees, and citizens to assist city police in case of further Communist outbreaks, was made late yesterday, at a special meeting of the Port Arthur Police Commission. The precautionary measure was taken after a day of quietude, following downtown demonstrations by Communists and unemployed Tuesday, in which the Chief of Police was knocked down and an arrested man released.

Representatives of the Canadian Legion and Provincial Police, as well as prominent citizens, met the Police Commission. Any citizen was made eligible and upon registration was sworn in as a special constable.

The auxiliary force will be commanded by officers to be appointed by the Legion and will be armed as regular constables. Should another demonstration occur, the force will be rallied quickly to assist police.

In announcing the decision of the meeting Chief of Police Taylor stated that it was realized the recently made threats of the unmployed were the result of leadership by agents of a foreign country, sent out to spread Communistic propaganda. These agents, declared the Police Chief, were only using the unemployment situation to cover up their action. The special force will be distinguished by badges, Chief Taylor said.

May Call on Federal Government

TORONTO, Ont., Oct. 23 (C.P.) — In a determined effort to stamp out Communist disturbances in Port Arthur, the Provincial Police have been instructed to co-operate with the civic authorities, and if these measures fail, the aid of the Federal Government will be sought, Attorney-General Price stated yesterday after a conference with General Victor Williams, Commissioner of Provincial Police.

"It is to be hoped that there will be occasion to ask Federal assistance," said Col. Price, "but we are determined to maintain law and order, and if it is necessary for us to take such a drastic step we will not hesitate. Everything has been done to ensure a prompt suppression of further trouble. We are taking no chances."

The Attorney-General conferred over long-distance telephone with the Crown Attorney at Port Arthur and advised him to have Provincial officers in readiness for emergencies. Conditions in the Twin City were reported to be improving. Col. Price expressed the opinion that newspaper reports of the clashes between Communists and the police were somewhat exaggerated.

ORILLIA MAYOR WOULD HAVE CITY

Suggests Enough of Township Be Expropriated to Acquire 10,000 Population.

SETTLE POWER TROUBLES.

ORILLIA, Oct. 23. (CP)—Mayor J. B. Johnston of Orillia in an interview divulged a suggestion which he will submit to the Township Council as soon as he can assemble all his data on the subject, in the hope of settling the power controversy which is causing dissatisfaction between the town and township.

The idea calls for the extension of the town limits, first, northerly from the present limits at North street out to the 5th and 6th concession line, then from Lake Couchiching to 4th concession, thence southerly. The southerly extension would extend to a point almost opposite the old Thompson mill site and take in the entire Ontario Hospital.

This enlargement of the town's area would bring the population up to 10,000.

Secession from the county would be another feature of the scheme. At present practically 50 percent. of the town's taxes are paid over to the county.

Dupre Making Stand For Provincial Rights

LONDON, Eng., Oct. 23. (CP)—Before the Imperial Conference committee under Lord Sankey, Lord High Chancellor Canada is making a stand for Provincial rights. Hon. Maurice Dupre, Canadian Solicitor-General, supporting the views by Premiers Ferguson and Taschereau of Ontario and Quebec, respectively, holds that the Provinces must first be consulted before any amendments can be made to the British North American Act. The question arose in consideration by the committee of the recommendations of the 1929 conference on operations of Dominion Laws.

In effect the Canadian delegates' stand, pursued to its logical conclusion, would lead to an inter-provincial conference or some other mode of consultation before final action of the report of the 1929 conference.

SCHOOL FRACAS SMOOTHED OUT

Fourteen Pupils in Toronto Class Room Leave When Inspector Visits.

NONE SUSPENDED.

TORONTO, Ont., Oct. 23.— The Lansdowne continuation school difficulty has been settled. Some fourteen of the 49 pupils who absented themselves on learning that Inspector J. P. Hoag, of Toronto, was to pay them a visit, have returned to class.

There were no suspensions imposed by Inspector Hoag. First newspaper stories from the Lansdowne district alleged that 23 pupils had been kicked out by the Inspector for their actions. A report on the matter was asked for by Attorney-General William H. Price, acting Minister of Education and this was forthcoming yesterday, from George F. Rogers, Director of Education for Ontario. Mr. Rogers' statement follows:

"Mr. J. P. Hoag, Continuation School Inspector, reported to me on Saturday the facts in connection with the Lansdowne incident. He visited the school in the morning of the previous Thursday, and announced that he would give the first and second forms tests in spelling and writing during the afternoon. Presumably as a result of this, about half of each class stayed at home. I think about 14 or 15 pupils altogether. In discussing this with the teacher of the school, he suggested to her that she should exact notes from the parents of all absentees to explain their absence and also stated that if this sort of thing persisted it might not be a bad idea to suspend some of them. Thursday night Mr. Hoag went to Trenton, and thinking that the teacher might misunderstand his last remark, regarding suspension, he wrote to her that night, from Trenton, stating that he did not intend that she should suspend the pupils for their absence on Thursday afternoon.

"The continuation school regulations section 12 (1) state—"Every continuation school inspector, while officially visiting a school, shall have supreme authority in the school, and may direct teachers and pupils in regard to discipline or to any or all of the exercises of the school.

"It is possible that some pupil in the school overheard Mr. Hoag talking to the teacher and went home with the story that the pupils were going to be suspended—hence the newspaper story."

Road Foremen Moved In Marmora District

MARMORA, Oct. 23.— (Examiner Correspondence.)—Some changes are being made locally in connection with foremen on the Provincial highways. William Wright, who has been in charge of road operations on the highway from Marmora to Harold now takes over the highway for some length east of the village of Marmora, being succeeded by Alex Moon of Springbrook. Tom McQuigge is also assigned a section of the highway west of the village in the Havelock direction.

PARLEY OUTCOME MAY BE FAILURE

Hertzog Claims South Africa Will Have No Quarrel With Decisions.

FREE TRADE BATTLE.

LONDON, Eng., Oct. 23. — South Africa recognizes that the future economic policy within the British Empire largely depends on the battle between free trade and protectionist forces n Great Britain, and will have no quarrel with the outcome of the present Imperial Conference, even if it proves disappointing to the Dominions, declared Prime Minister J. B. Hertzog of South Africa.

The British Commonwealth, the South African Premier said, exercised no less a far-reaching influence than the League of Nations itself in advancing the peace and prosperity and happiness of the world. "If the present conference is not successful, the reason for the failure must be sought in a particular set of circumstances and not in any inherent weakness in commonwealth co-operation," he pointed out.

While the conference's labor in the field of economic co-operation loomed largest in the public eye, the South African Premier went on, other problems which were of the very greatest importance and significance were also being disposed of. He emphasized the difficulty of solving the question of readjustment of the economic basis of Great Britain's fiscal policy in harmony with the economic needs of the various member States.

DIVORCE SCORED BEFORE BAPTISTS

McMaster Professor Claims New Legislation Tends to Home Wrecking.

ATTACKS LIQUOR LAWS.

HAMILTON, Ont., Oct. 23. (CP)—Criticism of the Ontario Government's liquor control laws and the increased facilities now available for those seeking divorce, marked the address yesterday of Professor A. L. McCrimmon, McMaster University, before delegates attending the Baptist convention of Ontario and Quebec.

The new legislation in Ontario, he proceeded, which makes divorces easier to obtain was symptomatic of insidious dangers which would wreck the very basic associative unit of the race—the home. It was a matter of the gravest concern to Christianity to see no menace arose which threatened the sacred institution of marriage, the maintenance of family ties, and the preserving inviolate of home life.

Touching on the liquor question Prof. McCrimmon said: "The Province of Ontario is now in the liquor business. The tax-payer who does not drink has his tax lightened, apparently by the profits of the traffic, until he reckons up the expense of intemperance. The most serious result is the effect of such participation by our state on the judgement which the rising generation will pass upon the commerce of intoxicating beverages. Every person who pays taxes and votes has become a partner of whiskey."

Grapes from the great vine at Hampton Court Palace have been cut for sale to the public in baskets made by blind ex-service men of England.

Cummings Is Sold By Vancouver Lions

VANCOUVER, Oct. 23.—Don Cummings, forward of the Vancouver Lions, has been sold to the Tacoma club of the Pacific Coast Hockey League, it was announced here today by Mickey Mackay, manager of the Tacoma club.

Frank Patrick, for many years active head of the Vancouver club, will drop out as manager this year and will leave this job to his brother, Guy Patrick. Frank will continue to act as President of the Vancouver club.

Today Frank Patrick and President Allan of the California League will discuss the question of inter-league games with the two coast circuits.

This will be developed and probably acted upon by the league directors in Tacoma next week.

FARM COUNTRY FOUND IN NORTH

Official Survey Reveals Level Land Near Manitoba Boundary.

NEEDS TRANSPORT AIDS.

TORONTO, Ont., October 23 (C.P.). — In Northern Ontario along the Manitoba boundary there is level, open country that might in time make good agricultural land, Duncan R. Derry, of the Ontario Department of Mines, and an official of the Manitoba Department, found when they journeyed to Northern Ontario with a party of the Dominion Topographical Survey under J. W. Pierce. The survey had gone to this out-of-the-way territory to cut out and survey the Inter-Provincial boundary line between Ontario and Manitoba on the twelfth base line and latitude 53 degree 40 feet.

They softened their finding with an "if." "If," they added, "transport facilities ever reach the area." The clay lies between Mile 25 and Mile 70, and extends east and west covering most of the rock with only isolated "islands" of rock projecting. It seems to have been laid down by a lake formed during a pause in the retreat of ice in glacial times.

DISTRICT NOTES from Villages and Towns in District

(BY CORRESPONDENTS OF THE EXAMINER)

NORHAM

Mr. Wesley Newman motored to Toronto on Wednesday.

Mrs. Robert Mitchell and son, Gordon, motored to Toronto on Thursday, returning on Saturday. They were accompanied by Mr. and Mrs. Douglas Knight and Mrs. Lorne Evans on their return trip.

Miss Margaret Clare, B.A., of Tweed High school staff visited her parents on Saturday.

Misses Mildred Curtis, Jennie Dilworth, Jean and Eva Clysdale and Helen Runnals attended the teachers' convention of Northumberland and Durham counties at Kingston on Thursday and Friday.

On Sunday Rev. J. Wilkinson of Warsaw occupied the pulpit at Meyersburg and Codrington. Service was withdrawn at Norham on account of Warkworth anniversary.

Mr. Thomas Clements of Warsaw accompanied the Rev. Mr. Wilkinson on Sunday.

The Rev. and Mrs. D. R. Clare and sons spent Sunday at Warsaw where Mr. Clare preached anniversary services.

Miss Jeanne Diamond motored with Mr. and Mrs. Reynolds from Wellsville, N.Y., on Saturday and visited her parents. They returned on Monday.

Mr. Isaac went to Harwood on Sunday. Mrs. Isaac and Lenore, who had been visiting her parents, returned home with him.

Mr. W. Robinson, who was struck with a car on Warkworth fair night, is able to be around again.

Mr. and Mrs. Vernon Marks of Campbellford visited Mr. and Mrs. Crealock on Sunday.

Mr. and Mrs. Isaac Merson visited at the home of Mr. George Palmateer last week.

Mr. and Mrs. Edgar Lane of Sydney township visited Mrs. Oscar Laver on Sunday.

Mr. and Mrs. Norman Gummer spent Sunday in Picton with Mrs. Gummer's mother, Mrs. Cole, who is ill.

Mrs. Fred Platt was on the sick list last week but is improving.

Sunday the young people's S.S. class is planning for a Hallowe'en social in the church hall on Wednesday, October 29.

Mr. Allan McCracken and sister of Warsaw were callers at the parsonage on Thursday.

MARMORA

Mr. E. I. McNutt has moved to the residence in North Marmora recently occupied by Mr. J. Parker.

LORD IRWIN FORMS PLAN

LONDON, Eng., Oct. 23. (CP)—The Daily Herald, Labor organ, says Viceroy Lord Irwin has formulated his own proposals for a new Indian constitution, and would submit them at the forthcoming round-table conference.

The principal feature of his plan, according to the Herald, is to make the government of India in some measure responsible to, and under control of the elected legislature.

The principal constituent of the new motor roads in Scotland is bitumen sprinkled with gravel and large chippings which prevent slipping.

GOLD SEAL

—an absolute guarantee of satisfaction or your money back . . . an assurance of lasting beauty and extra wear because of the new Multicote Process . . . a symbol of unusual beauty at an unusually low price

IDENTIFIES THE One and Only CONGOLEUM GOLD Rugs SEAL

CONGOLEUM CANADA LIMITED, MONTREAL

YOUR ATTENTION, PLEASE!

On THURSDAY, FRIDAY and SATURDAY, OCTOBER 23, 24 and 25

An extraordinary opportunity is afforded all users of our Famous Herbal Remedies to obtain a full-sized (50c) package of our *THORO-KLEEN HERBS (the natural constipation remedy) FREE OF CHARGE* with each purchase of any of our other reliable remedies.

Purchasers of a Package of THORO-KLEEN HERBS will receive an Extra Package—Free of Charge

WE ALSO WISH TO INFORM ALL THOSE INTERESTED IN OBTAINING NATURAL HERBAL MEDICINES FOR REGAINING THEIR HEALTH, THAT OUR PETERBORO BRANCH IS AT — 183 CHARLOTTE STREET.

These Herbal Remedies, each bearing the photograph of the ORIGINATOR (see photo above), can be relied upon. Since 1888, when they were first introduced, they have given renewed health to thousands of people. None of our famous remedies contain any habit-forming or other injurious drugs, therefore they are also recommended for children of tender age.

Avail yourself of the opportunity to get renewed health from our Remedies—call to-day at our Peterboro Store and get started on the road back to good health. Full information given without charge.

PLEASE NOTE!!

On October 23, 24, 25, ALL DAY, the Originator of these Remedies will be at our Office, 183 CHARLOTTE ST., and will be pleased to inter view, without charge, anyone interested in our Herbal Remedies.

DR. THUNA

BALSAM REMEDIES LIMITED

Head Office: 436 Queen St. West, Toronto. HERBAL STORES IN PRINCIPAL CITIES

23, 20 22 25

CATTLE, GRAIN, PRODUCE

TORONTO PRODUCE.

TORONTO, October 23. — Egg prices on the local market yesterday held to previous quotations, with the exception of one price to retailers. The general trend of the market was the same as during the past few days, with receipts light and storage eggs moving in larger quantities from wholesalers to retailers. Brokers were able to get the top price of 43c for fresh extras for the few they had to sell, but in comparison with the storage movement they did not figure very largely. One local retail firm was offering 5c better than the market prices to shippers, for extras and firsts, delivered, cases returned, but did not state that they would take seconds. This firm asked for supplies direct from the farmer, and the prices offered were in accord with the splendid demand on this market. Fresh eggs have been scarce and they are worth a good price.

Egg Prices.

General quotations to the country shippers yesterday were 40c for extras, 36c for firsts, and 25c for seconds, delivered, ungraded, cases returned. Retailers found a slight change in wholesale prices, which were 47c for extras in cartons, 45c for extras, loose, 41c, an increase of 1c, for firsts, loose, and 30c to 32c for seconds, loose, an increase of 2c in the spread for this grade. Brokers were asking 42c to 43c for extras, 38c to 39c for firsts, and 27c for seconds, graded, in free cases.

Butter Prices.

The butter market showed the same activity as usual, during the past few weeks, which was very little. Brokers were asking 31c to 31½c for No. 1, but this was only an asking price, the top of the market was probably 31½c for No. 2 butter, the price spread was 30c to 30½c, with reports of some at 29½c to 29¾c, but this, of course, would not score very high. Consumers recently have been offered prints at very low prices in comparison with the market quotation on solids, which leads back to storage supplies.

Cheese.

Cheese was being sold in small lots on the local market at 15½c to 16c for new large, 16c to 16½c for twins, and 16½c to 16¾c for triplets, which is steady with quotations at the first of the week.

MONTREAL PRODUCE

MONTREAL, Oct. 23.—Egg prices advanced yesterday from 1c to 5c owing to the scarcity of further supplies. Special brands and fresh extras were advanced 5c a dozen; fresh firsts, 4c; fresh seconds, 1c, and storage extras, 2c, while storage extras and firsts were unchanged. This sudden change had been expected, as it was recognized that receipts and further supplies would fall off abruptly. Less than carlot prices for Ontario fresh eggs, available in limited quantities only, were: Extras, 48c to 50c; firsts, 42c to 53c, and seconds, 28c. Dealers reported a daily increasing movement of storage eggs. Receipts were 546 cases. Quotations to retailers were: Special brands, 60c; fresh extras, 55c; fresh firsts, 48c; fresh seconds, 35c; storage extras, 41c; storage firsts, 38c a dozen, and storage seconds, 34c a dozen.

The butter market was firm and quiet, with prices for No. 1 pasteurized creamery butter, in carlots, 29½c to 30c a pound. Solids were 32c to 33c, and prints 33c to 34c to retailers. Receipts were 29 boxes.

Ontario cheese was quoted at 15½c a pound, and Quebec cheese, 14½c to 14¾c on the cheese market today. Receipts were 3,008 boxes.

The potato market was steady. New Brunswick Green Mountains sold at $1 to $1.05, ex track, per 80-pound bags, and for Prince Edward Island Cobblers, per 90-pound bags, $1.15 to $1.20. Carlot prices were 85c bulk and 95c bagged for New Brunswick Green Mountains per 80-pound bags, and 90c, bagged, for Prince Edward Island Cobblers per 90-pound bags.

WINNIPEG GRAIN.

WINNIPEG, October 23. — Overnight export business was small and cables from Liverpool were indifferent, but the Winnipeg wheat market yesterday recorded gains. Reaction from the oversold status of Tuesday's close and strength at Chicago sent values up to their peaks at the close, finishing 1½c to 1¾c better for the day.

Though buying orders were somewhat scattered, the pit was burdened under no weight of sales, and advances were comparatively easy of effect. Cash wheat business was meagre, due to lightness of offerings, though shippers and United States millers were in the market for top grades.

Futures:

					Prev.
Wheat—					
Oct.	0.72½	0.74½	0.71¾	0.74½	0.73¾
Nov.	0.72¾	0.74¾	0.72½	0.74⅝	0.73
Dec.	0.73½	0.75¾	0.72¾	0.75½	0.73¾
May	0.79⅝	0.81½	0.78¾	0.81⅝	0.79⅝
Oats—					
Oct.	0.32⅞	0.35¾	0.32¾	0.35¾	0.33
Dec.	0.31¼	0.32¾	0.31¼	0.32⅝	0.31⅞
May	0.35	0.36½	0.34¾	0.36½	0.35¼

CHICAGO GRAIN

CHICAGO, Oct. 23.—With buying active and carrying the market briskly upward wheat attained the highest close yesterday in several weeks, simultaneously the wheat market gave notable evidence of a disposition to ignore weakness in stocks, and much of the buying of wheat appeared to be based on recent refusal of grain values to follow downturns in securities. Another strengthening factor as to wheat was the announcement that a Canadian crop authority had almost doubled his estimate of the quantity of wheat unthrashed in Canada and now being subjected to damage.

Closing Prices Are Firm

Closing quotations on wheat were firm, 1c to 1⅜c a bushel higher than Tuesday's finish. Corn closed 1⅜c to 2⅜ up; oats, ⅝c to ¾c advanced, and provisions unchanged to a rise of 12c.

BUFFALO LIVESTOCK

EAST BUFFALO, N.Y., Oct. 23.—(C.P.).—Hogs 1,500; holdovers 600; market more active than early; above 160 lbs. steady to 5 lower; lighter averages strong to 15 higher; bulk desirable 160-210 lbs. 10.10; few 250 lb. butchers 10.25; below 150 lbs. 9.85; mostly 10.00.

Cattle 500; fairly active; steady; fleshy grassed steers and short ends 7.50-9.00; beef cows 5.00-5.50.

Calves 125; vealers unchanged 15.00 down.

Sheep 2,100; lambs generally steady, good to choice ewe and wether lambs 9.50; bucks and in between kinds 8.50; throwouts 7.50.

M. Abramson's WEEK-END SALE

A Torrent of Bargains for the Two Days

Friday & Saturday

FREE HOSE First 25 customers will receive a pair of Silk Hose FREE.

OPPOSITE GRAND OPERA HOUSE

SPECIAL! Coats in light shades, with fur collar and cuffs. Regular $18.00. On sale..... **$5.98**

LADIES' COATS, sizes 15, 17 and 19, black and blue broadcloth. Regular $22.50. On sale. **$14.98**

LADIES' COATS, in black, blue and brown English broadcloth. Sizes 38 to 46. Regular $35.00. On sale..... **$22.50**

LADIES' SILK AND WOOL UNDERWEAR, half sleeves or no sleeves. Regular 75c. On sale... **25c**

LADIES' SILK AND WOOL BLOOMERS, in sizes from 38 to 44. White and sand. Regular $1.25. On sale..... **75c**

LADIES' UNDERWEAR, from 38-44. Long sleeves, short sleeves and no sleeves. Regular $1.25. On sale..... **75c**

CHILDREN'S BLOOMERS, fleece lined, in different shades. Regular 50c. On sale..... **25c**

CHILDREN'S BROADCLOTH COATS, in blue and wine, with capes. Sizes 2 to 6. Regular $6.98. On sale..... **$4.98**

GIRLS' COATS, in assorted shades. Regular $12.00. On sale..... **$8.98**

GIRLS' CHINCHILLA COATS, sizes 6 to 14. Regular $7.00. On sale..... **$4.98**

LADIES' SILK AND WOOL HOSE, different shades. Sizes 8½ to 10. Regular 75c. On sale... **25c**

MEN'S BLACK OVERALLS, in sizes 38 to 44. Regular $1.75. On sale..... **$1.00**

LADIES' SILK AND WOOL HOSE, ribbed top, assorted shades. All sizes. Regular $1.25. On sale.. **69c**

MEN'S SWEATERS, in all colors. Sizes 38 to 44. Regular $5.00. On sale..... **$3.49**

A LARGE ASSORTMENT OF DRESSES, in all sizes and all shades. Up from..... **$2.98**

MEN'S COATS, blue Melton cloth. Sizes 34 to 42. Regular $25.00. On sale..... **$15.00**

MEN'S COATS, full lined. Regular $15.00. On sale..... **$11.98**

MILLINERY. A large assortment of Ladies' Hats on sale for..... **98c to $2.98**

MEN'S SOX. A large assortment. Priced from..... **25c to 50c**

MEN'S PEPPER AND SALT SHIRTS. All sizes. Regular 98c. On sale. **79c**

BOYS' COATS, sizes 28 to 35. Regular $12.00. On sale..... **$8.98**

BOYS' BLUE CHINCHILLA COATS. Regular $8.00. On sale..... **$5.49**

M. Abramson

289 GEORGE

Opposite Grand Opera House

HOME TOWNERS

Tidbits, Interesting and Humorous CAMPBELLFORD

(Examiner Correspondence)

CAMPBELLFORD, Oct. 23.—Fowl suppers seem to be the rage these days, and we notice that many men are walking about with a satisfied air. It must be the feeling of perfect content that comes after a good meal. The next event of this kind will be staged by St. Andrew's Presbyterian Church, Burnbrae, and will take place on Tuesday, October 28.

Mayor C. H. Davidson, Reeve J. M. Bygott, Deputy-Reeve N. Stone, and Councillors W. J. Abernethy and W. S. Wiggins were visitors to Toronto on Wednesday, when they journeyed to that city to present the petition for unemployment relief.

The Rev. Dr. W. J. Mark and Mrs. Mark, with their children Agnes and Jean, are visitors to Toronto this week.

Mr. John Russell of Buffalo, N. Y., is visiting friends in the town and district.

The Rev. J. C. Grier, a former pastor of St. Andrew's Presbyterian Church and now resident at Lindsay, was in town on Tuesday attending the fowl supper of the local church and renewing old friendships.

TRANSPORT SERVICE.

Beattie Transport to Run Daily Trips to Toronto After Nov. 3.

(By Examiner Staff Correspondent)

CAMPBELLFORD, Oct. 23.—Better and quicker service for the town of Campbellford is the motto of C. D. Beattie, who on Nov. 3 will commence a daily service to Toronto.

Mr. Beattie started a Campbellford-Toronto transport service some time ago, running three trips a week. Now he is going to expand by the addition of another truck and will be able to run daily trips.

It is understood that Mr. Beattie has arranged for several new contracts which call for the increased service.

Four fish weighing 500 pounds, comprising a thresher shark, a tope and a monkfish, was one day's catch of W. H. Rogers, a Bournemouth, England fisherman.

ST. ANDREW'S Y.P. TO VISIT WARKWORTH

Will Present Program at That Place Next Monday—Joint Meeting.

CAMPBELLFORD, Oct. 23. (By Examiner Staff Correspondent). — The regular meeting of St. Andrew's Young Peoples' Society was held on Monday evening with a good attendance registered. The president Thomas Campbell was in the chair and W. A. Newcourt acted as pianist for the occasion.

The meeting, which opened with the singing of hymns, scripture reading and prayer by the Rev. W. Gartshore, was followed by the business session. This part of the evening's work revealed the fact that an invitation had been received by the Campbellford society to attend the Warkworth meeting next Monday evening. The request was made that the Campbellford group would provide the program and the hosts the refreshment. This matter was discussed and it was decided to accept the invitation. The date of the rally at Keene was set for November .

Don. Rutherford, convenor of the Devotional committee, took the chair for the latter part of the program.

The topic for the evening was taken by Thomas Campbell and was entitled "Christians and Sunday." This was followed by short discussions by Mr. Newcourt and the Rev W. Gartshore on the theme in question, after which the meeting closed with the singing of a hymn and the Benediction, pronounced by Mr. Gartshore.

Bladder Weakness Makes Life Miserable

Daily Annoyance, Troublesome Nights, Wrecking Lives of Thousands, States Writer Who Tells What To Do For Quick Relief.

Backaches, Headaches, Pains in feet and legs, Nervousness, Restlessness, frequent but scanty Urination with burning and pain, getting-up-nights—are some of the more troublesome signs that should have prompt attention before they reach a more serious stage!

No matter how stubborn your case may seem to be or how many medicines you have tried without results—don't think your condition is hopeless or the natural consequence of advancing years until you have tried the amazing value of Dr. Southworth's "URATABS."

On a strict guarantee of money back on first box purchased if you do not receive swift and satisfying relief any good druggist will supply you with "Uratabs" in sealed package containing a ten days' supply. If they bring great relief inside of 48 hours and a wonderful improvement inside of ten days, you will be greatly pleased—if they do not help, they cost you nothing! Ask your druggist today.

CAMPBELLFORD WILL SEE H.M.S. PINAFORE

Peterborough Players to Present Gilbert and Sullivan's Comic Opera October 30.

CAMPBELLFORD, Oct. 23. (By Examiner Staff Correspondent). — What is billed as the musical treat of the season is scheduled to take place on Thursday, October 30 when the comic opera by Gilbert and Sullivan, "H.M.S. Pinafore" will be presented in the Regent Theatre, Campbellford.

This presentation is under the auspices of St. John's United Church choir and is being staged by the choir of Knox church, Peterborough, under the direction of William R. Potter.

It consists of solo and choral numbers, duets, tuneful melodies droll humor, natty costumes and clever stage performance and will be a show well worth the seeing. It is a performance that received much praise when presented in the city of Peterborough some months ago.

A new industry just established in Scotland is the weighing, dyeing and finishing of real silk fabrics, the factory being located at Balloch.

EUCHRE PARTY.

Marmora Lodge Meets For Social Evening in White Hall.

MARMORA, Oct. 23. (Examiner Correspondence).—A very pleasing euchre party was held in the White Hall, Marmora on Wednesday evening, by Marmora Council No. 279, C.O.C.F. The gent's prize was won by James Brady while Mrs. P. Brawley was the successful lady. Mrs. P. Sophia received the door prize.

A delicious bean supper was served at the close.

A.Y.P.A. MEETS.

Marmora Society Draws Up Interesting Program For Coming Season.

MARMORA, Oct. 23. (Examiner Correspondence)—An executive meeting of St. Paul's A.Y.P.A. was held on Tuesday evening at the home of the president, Miss Evelyn Rice. Some good discussions concerning the welfare of the branch took place and an interesting provram was drawn up for the 1930-1931 season. Refreshments were served by the hostess at the close.

Simple Remedy For Bad Stomach Gives Swift Relief

No Need of Strong Medicines or Diet. Safe and Simple Home Recipe Keeps Stomach in Fine Condition.

If you are a victim of Stomach Troubles—Gas, Sourness, Pain or Bloating—you may have quick and certain relief by following this simple advice.

Don't take strong medicines, artificial digestants or pull down your system with starvation diets. For within reason most folks may eat what they like if they will keep their stomach free from souring acids that hinder or paralyse the work of digestion.

And the best and easiest way to do this is to follow every meal with three or four tablets of Bisurated Magnesia—a pleasant, harmless, inexpensive, and handy tablet form of Magnesia that promptly neutralizes acidity and keeps your stomach sweet and clean.

A week's trial of Bisurated Magnesia tablets, which any good druggist can supply at trifling cost, should quickly convince you that 90 per cent of ordinary stomach distress is absolutely unnecessary. Be sure to get Bisurated Magnesia Tablets!

The latest beauty aid in London is hay water, which is simply cold water in which hay has been steeped all night and which is said to close up the largest pores without leaving a trace.

Why accept *LESS* than this in a Radio?

The Full Colour of True Harmonics—not the mere outline of music

EVERY factor that governs the choice of radio this season leads inevitably to DeForest Crosley. DeForest Crosley has assumed dominant leadership by presenting radio's most advanced features at values unthought of in previous years.

Hear These Great Radio Developments

Your dealer will gladly explain the many features of the Dominion Series, offering every modern development at prices which make the cost of radio practically negligible—lower than the cost of ordinary radios. Of the Harmonic Series, with its "Tone Control" and new Automatic Volume Control. His easy terms of payment will interest you as well. See him without delay.

The HARMONIC Series . . . The DOMINION Series

$128 to $395

Batteryless and battery models

The Sensational New "BROCK"

Beautiful Screen Grid Console, embodying Harmonic Amplification. This year's greatest value at

$148

Complete with tubes.

1930's Most Important Tonal Development

DeForest Crosley alone offers you Harmonic Amplification—the great new development by which the harmonic overtones so essential to true musical expression are faithfully reproduced throughout the complete range. It alters all previous conceptions of radio music.

New Proof of the Value of D.C. Resources

Yet continent-wide resources and outstanding production methods make this new DC achievement available at less than the cost of ordinary radio—representing more entertainment for each dollar you invest.

DeForest Crosley advances this season's radio as truly "your radio for years to come." Such musical expression as it reveals to you will not quickly become obsolete. You are investing in permanent satisfaction for years to come.

The "ELGIN"

Perfectly proportioned 1oo-boy walnut cabinet, electro-dynamic radio-phonograph combination with Harmonic Amplification.

$228

Complete with tubes.

DE FOREST CROSLEY

YOUR RADIO FOR YEARS TO COME

{ SET DISTRIBUTOR'S NAME HERE IN 12 POINT }

SOLD EXCLUSIVELY BY

RADIO SALES AND SERVICE

ERNIE LILLICO. ROY A. WHITE, Service Expert

185 Charlotte St. GREENE MUSIC BUILDING **Phone 3575**

The Examiner

The Examiner is a member of the Audit Bureau of Circulation

The Daily Examiner published every lawful evening by The Peterborough Examiner Limited. Office: 416 George Street. $6.00 per year delivered in City, out-of-town subscribers by mail $4.00 a year.

U. S. REPRESENTATIVES

Special U. S. Representatives—W. H. Stockwell, 629 Peoples Gas Building, Chicago, Ill.

New York—Chas. P. Miller, 225 Fifth Avenue.

Advertising Rates on Application

R. M. GLOVER, Managing Director.

'PHONES — Editorial, 1601; Business Office, 1600. Private Branch Exchange to all Departments.

THURSDAY, OCTOBER 23, 1930.

THE DUMBELLS.

With the road show practically only a pleasant memory, the announcement that the Dumbells, Canada's troupe of war veteran entertainers, are to visit the Grand Opera House on Friday and Saturday has been received with much satisfaction by Peterborough's play-goers, who in spite of the merit of the talking pictures miss the personal touch of the legitimate attraction.

So far as is known the ex-soldier artists are likely to be the only theatrical organization to "troupe" through Canada this season, a fact that makes this week's visit more notable than usual.

The Dumbells have always been favorites here because of the individual cleverness of the members of the company and the wholesome British atmosphere that has distinguished their programs.

These men of the Maple Leaf never fail to offer a production that is pleasant contrast to some of the imported stuff other forms of entertainment are likely to greet their Canadian patrons with: the Dumbell organization is clever, clean and Canadian, and it is a source of gratification, therefore, to learn that Peterborough is once more to have the opportunity of enjoying a typical Dumbell offering that comes at a time when it was feared that the organization had been permanently abandoned.

PROTECT THE CHILDREN.

A Toronto jury inquiring into the death of a six-year-old girl who was struck by an automobile has returned a verdict in which the driver of the car is blamed because, in the opinion of the jury, he "did not take proper precautions upon passing a public school."

Only good luck has prevented many Peterborough motorists from coming under a similar indictment.

Although school areas in this city are all clearly marked by Ontario Motor League signs and motorists are asked to drive slowly in these sections, not one in a hundred pays the slightest attention to the warning.

If the accuracy of that statement is doubted, a little investigation of traffic movements in the neighborhood of local schools will soon convince any fair-minded observer that few drivers make any pretence at slowing up when approaching a school, and that at the noon hour when the pupils are dispersing to their homes both the city speed limit and the request of the Motor League are almost completely ignored to the obvious endangering of the lives of children.

It is the plain duty of every driver to handle his car with more than usual caution in areas where masses of school children are to be expected, and motorists who do not do so run the risk of finding themselves charged with flagrantly reckless driving, or even with manslaughter.

The fact that a child unexpectedly darts out into the roadway in front of a car is no defence for a driver who puts himself in the wrong by driving too fast in a section where he has been warned that such an emergency is likely to arise.

ALBERTA'S NEW REVENUE.

The fact that such an important event as the transfer from federal control to the provincial administrations of the natural resources of the Prairie Provinces caused but the slightest ripple of interest in Eastern Canada, offers its own evidence of the vast extent of this great Dominion and incidentally of the variety of the problems with which the Ottawa Government is called upon to deal.

In the West, of course, the transfer was seen in its real light, and the significance of what was involved therein is thoroughly appreciated.

As proof of that condition The Examiner begs leave to call attention to a special 48-page edition of the Edmonton Journal in which the handing over to Alberta of her natural resources is effectively dealt in a series of well-written and informative articles, profusely illustrated.

This splendid special number shows conclusively the historic importance of the completion of negotiations between the federal and provincial authorities, and also the extent of the resources handed over, which in Alberta's case include one hundred million acres of land, several million acres of coal leases, three million acres of valuable tar sands, and half a million acres of petroleum rights.

From the viewpoint of revenue, Alberta gains annually $231,000 from coal lands, $885,000 from minerals, and $376,000 from timber and grazing leases—a total revenue of $1,492,000 a year that formerly went to the federal treasury.

A QUESTION OF TITLES.

The honor conferred upon Premier Bennett in company with Premier Forbes of New Zealand and Premier Squires of Newfoundland, all three of whom have been made members of the Imperial Privy Council, does not seem to be very well understood in this country, probably because, as the Border Cities Star points out, there is always more or less misunderstanding over these things.

The confusion arises over the fact that there is a Privy Council in Canada as well as the Imperial Privy Council.

All members of the Dominion Cabinet become members of the Privy Council of Canada and are entitled to be called "Honorable" throughout life, Hon. G. N. Gordon, K.C., being a local example.

Only a few Canadians, however, in addition to Prime Ministers become members of the Imperial Privy Council, membership in which carries the additional distinction of "Right Honorable," also conferred for life.

Former Prime Ministers, such as Sir Robert Borden, Mr. Meighen and Mr. King, are entitled to be known as "Right Honorable," as are several other citizens of Canada upon whom the honor was conferred for long public service, among them being Sir George Foster, Sir William Mulock, Chief Justice of Ontario, Sir Francis Anglin, Chief Justice of the Supreme Court, Rt. Hon. George P. Graham and Sir Thomas White.

It is interesting to note that the title "Honorable" is correctly applied to members of provincial cabinets only during their term of office, and that opposition leaders are not entitled to be so called, a fact that many politicians and some newspapers frequently overlook.

DECLINE OF THE ROAD SHOW.

According to New York theatre managers and producers, the outlook for the road show is not good. A few optimists seem to think there will be a "come back," George Arliss being one of them, the idea being that people will tire of shadowy figures. Contrary opinions, however, seem to carry more weight.

The folks who live among the tall grasses may grow hungry for fresh and blood acting, they may become satiated with million dollar spectacles that make up for the deficiencies of tawdry stories. But even if there were no talkies at all, there are considerations which point to the death of the drama, the comedy, or the musical show outside the metropolitan centres. The situation is governed by the inexorable law of economics.

Figures submitted by a man who has taken companies all over the continent during the last thirty years, show that it is impossible for road companies to pay except where they can stay for a run. Salaries are high, travelling costs away up, theatre rents inflated beyond all reason, and everything else connected with the show absorbs twice as much money as it used to. Even with full houses the receipts scarcely balance expenditure. These things have nothing whatever to do with the movies.

There is small hope that St. Thomas will ever be visited by an honest-to-goodness road show again. It is doubtful if even London will get one, now that its only legitimate theatre is owned by a picture corporation.

Managers say that the only hope of success on the road lies in intensive selling and publicity campaigns in advance. This panned out well in the case of George Arliss a year or so ago when he took "Macbeth" on a long tour. Advance speakers addressed clubs and societies of all kinds on the play and its author, coupled with a ticket bureau, but there are very few types of play with which this could be worked.

The passing of the legitimate play from the hinterlands is regrettable, for there is scarcely a better form of recreation than witnessing a good play created by living people of ability. But the time has changed for the theatre as it has for so many other things, and there seems to be nothing that anybody can do to revive these good old days.—St. Thomas Times-Journal.

CANADA BARS SOVIET COAL.

(New York Sun)

Soviet Russia has averted an open rupture with Canada by the simple process of giving way when the pressure upon her became dangerously strained. Two years ago Moscow, looking for new fields on which some portion of her abundant natural resources might be planted, espied Canada and "saw that it was good." At least it appeared good so far as the possession of potential customers for anthracite made it promising. While Canada has vast deposits of lignite and low-grade bituminous coals, she has so little anthracite that last year not a single ton was mined in the Dominion.

Russia possesses rich deposits of anthracite and in 1928 sent to Canada experimental shipments amounting to 6,204 tons valued at about $6 a ton at the port of entry and retailed to Montreal and Toronto householders at about $17.50 in the cellar. Last year the volume of Russian anthracite reaching Montreal rose ot 117,406 tons.

Since then Canada has had a general election and the coal-producing sections of the Maritime Provinces have protested against the entry of this coal, which was admitted into the Dominion free of duty. Mr. Bennett promised to drive Russian coal off the market if it was proved that Canadian industry suffered.

The anthracite used in Canada amounts to something less than 4,000,000 tons, and of this amount about 3,200,000 tons comes from the United States. For the most part the Canadian coal distributors have hard-and-fast contracts with American collieries for the supply of their needs of anthracite, and they voiced their objections, which grew in crescendo tones when there were rumors of ten or a dozen ships loading in Russia for Montreal before navigation closed.

The Canadian Government therefore had to choose from two courses. It could either clap a duty on anthracite which probably would have resulted in raising the price of this product all round, or it could bar the Russian anthracite from entry into Canada and thus leave the field open to a fair fight and no favor between the Welsh and the United States anthracite mines.

Canada has chosen the latter course, and after vessels now on the high seas have discharged their cargoes no more Russian coal will be admitted into the Dominion. Dumping of Russian wheat on the world market has demoralized the grain trade and hurt Canada immensely; the Dominion now replies in words the Soviet Government will understand when it takes action to prevent its coal trade being demoralized. While the quantity of anthracite affected is not large, the precedent may be followed elsewhere and have far-reaching effects.

Canada has told Soviet Russia that drastic action will be taken against a nation that sells its products to establish credits rather than primarily to build up profitable trade.

EDITORIAL NOTES AND COMMENT.

The real verdict in the Toronto "salary grab" will probably be returned by the ratepayers when they get a chance to express their opinion.

A Conservative candidate in Prince Edward Island has carried a riding that has been Liberal for 50 years. Stranger than that, however the Prince Edward Island Government at this time does not include a lawyer in its membership.

A white pelican has been shot near Georgian Bay. It was the first visit of a bird of that species to Eastern Canada, but so far at least the Toronto Star has not blamed Premier Ferguson for its unexpected appearance.

Advices from the north say the beavers are not yet preparing for winter. That is taken to mean that the freeze-up is not likely for a considerable period. In the meanwhile, however, keep the snow shovel within easy reaching distance.

Premier Bennett is quite clearly playing no small part in that London conference.—Ottawa Journal.

Don't envy physical courage. It is an attribute of animals that haven't intelligence enough to realize what is coming.—Kingston Whig-Standard.

Matrimony: An achievement that gives a girl the blessed privilege of eating things that will fatten.—Montreal Herald.

THE SILVER HAWK

By

WILLIAM BYRON MOWERY

(Continued from yesterday.)

She said quietly: "I'm not afraid of—of wolves, if they please won't be angry with me again."

With a pine bough Dorn swished down the spider webs, and swept the cabin. Carrying the stove outside, he dumped out the rat and sent it scurrying, cleaned the bunks of their old mattresses, made Aurore a fresh bed of billowy spruce twigs in the tiny room, and brought water from the cove.

Toward midmorning he stopped long enough in his work to walk over to the brush lodge and chase away a noisy, inquisitive moose-bird. Aurore was still asleep, her head pillowed on her arm, her jacket loosened at the throat. The morning sunshine had crept down the pine boles and fell in golden pools upon the moss, and one splash of it was creeping along her outstretched arm toward her face. Very silently Dorn adjusted one of the boughs so that it would shade her until noon.

Quite sure she would not awake, he crouched down there and looked long at her. She was sleeping relaxed, a dreamless sleep, her vigorous young body restoring itself and her mind forgetting its worries. That film of desperate anxiety had already vanished, as though here at this lake she felt safe now, in safe haven.

As he crouched there beside Aurore, musing deeply and suspecting she would tell him at least something of her trouble before he left, Dorn was aware of a stirring all around him in the little wildwood: of a courtship, of an intense struggle for mates, of a bustle and a hidden quiver like a great swelling whisper. The warblers and vireos and all the tiny songsters were just back from their winter homes in the southland and were not yet paired. The struggle was everywhere cruel and relentless—no quarter given, none asked—a matter of beak and claw and fighting heart. He watched two flame-coloured orioles—gaudy little fellows of brightest orange and ebony black—fall to the moss in a furious cart wheel and continue their duel on the ground till one of them fluttered aside, bleeding and stricken and blinded.

His glance came back to Aurore, and he repeated, not remembering where he had read the lines:

"And still she slept an azure-lidded sleep . .

Blissfully havened both from joy and pain."

He reflected: "'Havened from pain'—that's my job, to keep her from worry, to see she's safe here till her trouble is smoothed out. It it can be smoothed out. If it isn't that she- she . . ,Good God, I hope it isn't that!"

He watched the gentle rise and fall of her breast, and swept his mind clean of the thought.

There was a touch of the wild young forest thing about Aurore. She had been reared in the open, he knew; and whatever her present trouble was, the background of her life had been sunlit and happy. Her lips exquisitely arched and her mouth firmly tucked in at the corners were made to laugh.

He could feel no resentment toward her because down in his tent at Titan Pass she had weighed him and wondered if he might not "turn wolf." She had foreseen then her dependence upon him, and he had been a stranger and she had no knowledge of him except an old guileless man's praise and her own intuitive estimate. He could not even smile at her suspicion of a few hours ago, for it had been a matter of terrible moment to her. He felt indeed, that Aurore's fear was a natural and a very creditable thing, a nd he thought the more of her for it.

CHAPTER IX

A RELENTLESS HUNT

When he left Aurore, Dorn went to the cabin for a belt-axe and set out in search of dry wood. It was a long hunt—everything on the island was intensely alive—but at the north edge he finally discovered several dead jackpines. To cut one down with that toy axe was a tremendous job, and before he had whacked the tree into stove fuel he vowed to bring a bucksaw the next time he came north. For there would be a next time, and a next time—through the sheer force of circumstances, and Dorn thought of his visits blurring into one, continuous.

At noon, on one of his trips to the cabin with wood, his eyes fell upon eight Dolly Varden trout, fresh-cleaned and swathed in leaves, lying on the block table. In astonishment he hurried out to the brush lodge.

Aurore was gone. The blankets were neatly folded; his jacket hung on a twig; the impress of her body was still plain on the moss. Dorn looked all around, and, not seeing her, whistled; and when she answered, a strong clear whistle from the lower end of the island, he downed the impulse to go seek her out and went on about his work.

On his next trip he suddenly met Aurore coming around the corner of the cabin. She had bathed her face and hands and freshened up her hair. Her colour was heightened. Her eyes laughed at him for sweating under the huge load of wood, and there was a purl of happiness in her voice.

"You ought to have been along with me, I—Jim." She tripped momentarily over his name, but went right on. "I was down at the south edge where it's open and marshy. I found Arctic cranberries and a bed of white strawberries that'll be ripe in ten days, and coming back I saw a fox den and met a porcupine and gathered some—But look here."

Dorn slammed the wood against the cabin wall and looked into the birchrind creel she carried. It was full of mushrooms. He picked one up and examined it critically. It was big as a saucer, white on top, with gills a suspicious wine-pink.

"What are you going to do with those things?" he demanded.

Aurore laughed gaily. "Why, we'll eat them! You needn't be shy. They're pluteus cervinus. Doesn't that reassure you? They taste somewhat like fried chicken, only better. Now if you'll build me a fire in the stove, Jim—I'm desperately hungry and you must be too—we'll have dinner in five minutes!"

As he knelt by the sheet-iron stove and whittled shavings, Dorn swore softly, incoherently, to himself. Heavens above him!—what cloud had Aurore McNain dropped from—a girl like her, in those fashion-plate clothes, with that breath of society all about her and that hunted desperation in her eyes, but now all zest and sparkle, pitching in, helping, cooking dinner, instead of sitting by, looking sweet. He argued, "That girl knows the bush inside out; knows it in Latin, French and Siwash!" He swore, "She's so pretty that she could be helpless and get away with it!"

He glanced up at her as she stood beside the rough table arranging a bouquet of flowers and maidenhairfern to add a touch of beauty to their wilderness board. The proud poise of her head and the willowy grace of her body made Dorn remember Kansas's words, "A brown-eyed queen," and he was angry at himself for repeating them, and he glanced back at the stove so she would not turn and catch him staring at her.

During their meal together, he kept wondering how much Aurore was going to tell him about herself. Surely a hint or two. But she seemed reluctant. Not once in the last half hour had she even alluded to the mysterious something which she had fled out of civilization to escape.

Dorn could understand her reluctance. One reason for it, her trouble was probably the most intimate thing in her life, and she would naturally shrink from laying it bare to a man whom she had known only a few hours, even though those hours, from willy-nilly circumstances, had meant more between them than several weeks of ordinary acquaintanceship. And Dorn was vaguely aware of another reason. Either from Bergelot's ridiculous words about his being a sword or from Aurore's own estimate, she stood very much in awe of him. There was no longer any distrust or suspicion in her attitude; but he caught her studying him surreptitiously and knew that she thought him a stern and severe Spartan.

With plans for her safety and comfort running in his mind, he asked: "How long are you going to live here, Aurore?"

"I don't know; I can't say now. But I expect to have to stay a month at least."

Dorn merely nodded and went on with his planning. Over their coffee, he fished a memo pad and pencil stub from his pocket and handed them across the table to her. "You need an outfit," he explained, as she looked at him in question. "I'll fetch it next trip, if you'll make a list. I have to go in to Edmonton shortly. Can start just as well this afternoon."

"But I won't be a bother—I never intended you to do more than bring me—you've done enough for me now! Getting away from Titan Pass meant everthing to me, Jim."

"Make out your list," he repeated, "You couldn't live here two weeks on what you've got, and you're bush-wise enough to know it."

"But I haven't any money! And I don't dare draw on any of my deposits, or that'd establish a connection between you and me—" Aurore stopped, as though a thought suddenly came to her. "But gracious! I'm not penniless. Why didn't I think?" She reached into her jacket pocket and triumphantly brought out the barrette he had seen in her hair. "There! You can sell that. It ought to bring a thousand; it cost three."

Dorn pocketed the jewel thoughtfully. He meant to buy her an outfit with his own money; he had five hundred on hand, and that amount would set her up comfortably in housekeeping. But she would need money when and if she left this refuge, and the barrette would supply those funds.

"Will it be safe," he asked, "to sell this?"

"Yes, perfectly safe in Edmonton."

While Dorn smoked a cigarette Aurore scribbled and pondered. She needed his help, his protection and knew it, and quietly accepted the situation instead of escaping the burden of gratitude by pretending she did not wish him to help her further.

"I don't like the idea of your being here by yourself,' he remarked, pocketing her list. "Of course, this is a lonesome place; one chance in a thousand of any Indian or meti or bush-sneak white happening along and seeing you: but—"

"I'm used to the bush, Jim. I can take care of myself."

(To be continued.)

Suspected in Hull Killing

Austin Cassidy (right), alleged dope addict, and John Chernetzky (left) believed to be leading figure in capital beer-running gang, arrested by police in connection with the recent shooting to death in Hull, Ont., of W. B. Marshall. When grilled Chernetzky is alleged to have branded Cassidy as killer.

Voice of the People

Letters to be printed in the Voice of the People column must be received at The Examiner office on the day before it is desired to have them inserted.

A GREAT CHOIR

To the Editor of The Examiner.

Sir:

It is to be hoped that all of our citizens who are either actively or passively musical will follow with interest the tour of a Canadian Choir of fifty-nine men and women in the Old Land, and especially at the great Blackpool Musical Festival this coming Saturday.

This choir is from Brantford, Ont., and is led by Frederic Lord who will be remembered as the conductor in Toronto a few years ago on which occasion our local choir competed. Mr. Lord is also a very fine organist and his wife a violinist of note.

ASHBURNHAM ORGANIST.

RADIO INTERFERENCE

To the Editor of The Examiner.

Dear Mr. Editor:

I wonder if any of your readers, who own radios, in the vicinity of Romaine and Westcott streets have had any intereference during the last few weeks?

Several owners have had a noise like someone pouring water on a hot stove and have had to shut the radio off. I believe it is caused through some electrical appliance which is either defective or calls for a muffler.

In any case, if we had an Inspector here it would be located and remedied. It is very annoying and no doubt is stopping the sale of radios.

I would like to hear from some other radio owner in the Westcott street district.

Yours truly,

REASON.

THE QUOTA SUGGESTION.

(By J. H. Burnham)

Sharp difference of opinion has arisen at the London Conference even among the Canadian delegates themselves and their advisors concerning the offer of the 'quota' system by the Macdonald Government as a substitute for Empire 'protection!'

As a quota is simply the apportionment by a British Government board of purchases of wheat from the various wheat exporting countries of the Empire including Britain herself. Considering that a certain portion share, or quota is all Canada could expect under any system it looks as if the quota suggestion is a good one especially as it does away with the offensiveness of protection and preferences not only to Britain but throughout the world.

Canada can have as much protection for herself as she likes, however. But right here is the hole in the cocoanut. Why a British quota if no Canadian quota or preference and how can part of the Empire give each other quota preferences without some business reason or agreement for so doing? Sentiment cannot be commercialized hence agreements must be founded on business preferences only. All the good intentions and kindly feelings towards each other in the Empire are nil if they do not materialise in facts. Bread and butter is the test of life. We can live without love; what is love but repining. But where is the man who can live without dining?

Hence sad as the fact is we must have even quota upon business arrangements. The nearer we approach to these arrangements the more surely will some understanding of a permanent nature preference be necessary. And thus in time a quota would show the same offending features as preferences formed on protection. However it will do no harm to try it.

NEED FOR A SALESMAN

Editor of The Examiner.

Dear sir:

The question of unemployment in our midst, is one of extreme importance, and a matter that should receive the fullest consideration by all, because it affects all, whether they be workers, male and female, merchants, manufacturers or what not.

If orders from travelling salesmen do not come in, then the mill or factory help have to be laid off.

How many concerns in this city are employing some weak kneed order taker at the miserable wage of $25.00 or $30.00 a week?

And what is the result? A few paltry orders come in that do not amount to a row of pins.

In this world one gets just what one pays for.

If these same concerns got together and appointed a salesman who could go out and sell products made in Peterborough, then it would help Peterborough families, Peterborough merchants, etc.

Why could not several of our local industries make a pool and send a representative to the various large centres to act as a general agent for them all, and let him sell as a community salesman, whether the lines be canoes, clocks, carboard containers, cream separators, carpets, cereals, or woolens, electrical supplies, outboard motors, etc.

If each concern "chipped in" pro rata, the cost would be negligible and then we would see Peterborough products on sale in Montreal, Winnipeg, Halifax, Vancouver, Quebec, and other large centres, and would be the means of keeping our factories humming with industry and our city with contented people.

Order takers just hop from one place to another with a pencil and a note book, salesmen sell goods, and create a market.

To prove that there is still a market to sell, the writer has within the past four months, opened up no less than 108 new dealer accounts for an American house with a line which is highly competitive.

Prosperity it just around the corner, but we must not expect that corner to come to us, it is we that have to go to the corner.

I would appreciate further discussion on the above matter.

Yours very truly,

W. H. HOWARD.

What To-day Means To You.

"LIBRA."

If October 23rd is your birthday, the best hours for you on this date are from 9 a.m. to 10 a.m., from 3 p.m. to 4 p.m. and 8 p.m. to 9:30 p.m. The danger periods are from 7 a.m. to 8:15 and 6 p.m. to 7 p.m.

There will be more happiness than prosperity on this date. Toys of amusement will be much in evidence, and you will flit from objective to objective, snatching at the shadow and forgetting the substance. An uncertain evening, which will be full of startling surprises.

Children born on this October 23rd will have rather selfish natures, astrological influences inclining them to be hard and somewhat careless as to the feelings of others. They will be self-reliant, industrious and ingenious. They should have good vitalities, and strong nerves.

An insight to your character may be gleaned through the things you do not do, and the characteristics which you do not possess. You never lose your temper, you never refuse to help a "down and outer," you never refuse to do a good turn, you never go back on a friend, and you never make an enemy. You are not a snob, you are not a bully, you are not a hypocrite and you are not a physical, moral or mental coward. You find that there is more profit in coaxing than in kicking—and more friends to be made through praise and flattery than through criticism or "slams." You halve your treasures, and bear your troubles and losses alone.

You have too strenuous a soul to wish for cheap successes, and you are willing to place corner stones of sacrifice underneath the castles of your dreams. You do not dislike or try to evade the hours of tiresome work before you can receive the adulation of "the captains and the kings." The pronoun "I," however, does not predominate in your mind, nor drip from your tongue. You are interested in other people, in their hopes and ambitions, and in the general welfare of the world. Your city of happiness is found in your state of mind. You love tenderly, sincerely and loyally, and are faithful in your family life.

(Copyright, 1930, The Bell Syn., Inc.)

Try This For Seven Days For Eczema

Thousands of people who suffer from itching skin, Eczema, and unsightly eruptions will be glad to know that Moone's Emerald Oil, the clean, powerful, penetrating, antiseptic oil, will banish their trouble in seven days or less.

For years they have been using ointments and salves and while they helped to relieve the itching, soreness, and pain they often choked the pores and did not allow the poisonous matter to escape.

Moone's Emerald Oil overcomes this objection for the oil penetrates down through the pores and leaves them free to discharge all poisonous secretions. It is highly concentrated and only a few drops are required at an application. You can get it at McDermid Drug Co., Bond's Drug Store, McDermid & Jury, or any progressive druggist's, and if it doesn't end your trouble in seven days money back.

A curious botanical phenomenon resembling yarn has appeared on trees at Ahmedabad, India.

Joan MacDonald, second daughter of the British Premier, has qualified as an expert oarswoman.

EMBARRASSING MOMENTS

CROSSWORD PUZZLE No. 1809 (Copyright 1930, by the Bell Syndicate, Inc.)

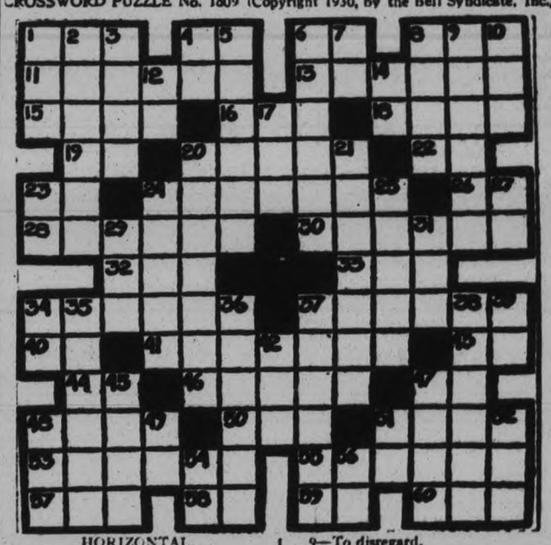

HORIZONTAL.

1—Breeze-making device.
4—Mother.
6—Part of "to be."
8—Fruit seed.
11—Followed orders.
13—Came out.
15—Unmixed.
16—Unusual.
18—Lay.
19—Thus.
20—Race.
22—To act.
23—Pronoun.
24—Colloquial: robs.
26—Musical note.
28—Sent forth.
30—Colloquial: capsized.
32—Age.
33—Wage.
34—Stems.
37—To grow softer.
40—Comparative suffix.
41—Prophetess.
43—Butterfly.
44—Conjunction.
46—To act in response.
47—Part of "to be."
48—To wreck.
50—To change color of.
51—Globes.
53—To resist.
55—Tame.
57—An insect.
58—Colloquial: public notice.
59—Half an em.
60—Moisture from air.

VERTICAL.

1—Dudish person.
2—Mistreats.
3—Roman emperor.
4—Pronoun.
5—To worship.
6—To adorn.
7—Type measure.
8—To goad.
9—To disregard.
10—Wooden pin.
12—Pronoun.
14—Plural ending.
17—Welsh river.
20—More desolate.
21—Farthest down.
23—Exclamation.
24—Folds.
25—Sea mammals.
27—Editor (abbr.).
29—Body of water.
31—Caustic substance.
34—Symbol for selenium.
35—Theatrical company.
36—Sowed.
37—To draw back.
38—Active.
39—Toward.
42—Beam.
45—Mature.
47—Dry.
48—To loot.
49—A negative.
51—Ocean (abbr.).
52—To stitch.
54—Symbol for samarium.
56—Upon.

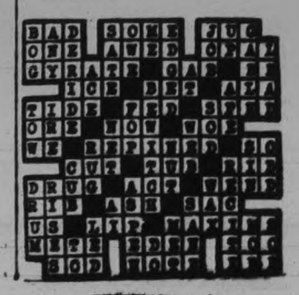

FINANCIAL and MINING REVIEWS

TO-DAY'S QUOTATIONS

Closing Figures on Principal Active Stocks

Grain — New York — Mine — Canadian

Toronto Stocks

Supplied by BIGGAR AND CRAWFORD Peterborough Complete until 2 p.m.

	High	Low	Close
Bell Tel.	148	147¼	148
Brazilian	25¼	24¼	25¼
Br. Amer. Oil	14¾	14½	14¾
Can. Malting	14		
Can. Bakeries	7½		
Ford A	20	19¼	49½
Inter. Nickel	18	17¼	17¾
Inter. Petroleum	14	13¾	14
Imperial Oil	16¾	16	16¾
Lake Sup. Corp.	7¼	....	....
Laura Secord	33½	....	....
Mont. L. H&P.	54½	53½	54½
Massey Harris	13	12½	13
Page Hersey	76	75	76
Service Stations	32	31	31½
Standard Steel	8	....	....
Supertest Petro	26	25	26
Waterloo Mfg.	9½	....	....
Westons Ltd.	30½	....	....
Walker G and W	6¼	5¾	6¼

WHEAT
Chicago

	May	Oct.
Open	85¼	80¼
Close	85¾	80⅝

Winnipeg

	May	Oct	Dec
Open	80⅞	73¾	75
Close	80¾	73⅝	74⅞

Liverpool

Open ⅛-¼ higher; Close lunch-¼ lower; Due 1⅜-1⅞ higher.

New York Markets

Over BIGGAR & CRAWFORD Wire

(Quotations Complete to 2 p.m.)

	High.	Low.	Close
Allegheny Corp.	13	10¼	10½
Allied Chem.,.	209	208½	209
Amer. Can.	116⅞	114	115⅝
Anaconda Copper.	34⅞	33½	33⅝
Atchison	200	196¼	198
Bethlehem Steel	74⅝	72⅝	74⅜
Briggs	16	15¼	15½
Canadian Pacific.	42⅜	....	....
Chrysler.	16½	16¼	16½
Col. Gas	45	44¼	45
Col. Graph.	13	12⅝	13
Cons. Gas.	95⅜	94⅛	94½
Dupont	94½	90½	94½
Gen. Electric	52	49⅜	51⅝
Gen. Motors	35½	34¼	34⅞
Gillette	37⅝	36¼	37
Houston Oil	47⅝	46⅜	47⅞
Hudson Motors	20¼	....	....
Inter. Nickel.	18⅜	17⅝	17⅝
Inter. Tel. & Tel.	29½	28¼	29
Mont. Ward	23⅞	23⅛	23⅞
N. Y. Central	137	135⅝	135⅝
North. Amer.	86	83¼	86
Pack. Motors	9⅜	9⅛	9⅛
Penns.	66¼	....	....
Radio Corp.	23	21⅝	21½
Radio K. Orph.	21	19⅝	20⅛
Simmons Bed Co.	16	15⅛	15¼
Sinclair Cons. Oil	13⅝	....	....
South. Pacific	103⅞	....	....
Standard Brands.	16⅞	16⅜	16⅜
Std. Oil of N.J.	54¼	52⅜	53½
Studebaker	19⅜	19¼	19⅜
Timken Roll. B.	49⅝	....	....
United Corp.	63¼	61½	62¾
U.S. Rubber	13½	....	....
U.S. Steel	148⅞	145¼	146½
Vanadium Corp.	51⅝	48½	50¼
Willys Overland	3⅜	....	....
Woolworth	63⅜	62½	63
Yellow Cab.	11⅝	10¾	11⅝
Inter. Harvester	61⅝	60¼	61⅝

ACTION DISMISSED BY JUDGE HUYCKE

Omemee Garage Owners Sue Halton County Contractor For $566.81.

His Honor Judge E. C. S. Huycke presiding at a special sitting of the County Court here to-day threw out an action in which the plaintiffs were William J. Irwin and Noble Clemett of Omemee and the defendant Samuel Henson, contractor at the town of Milton in Halton County.

Defendant who was represented by Macdonald and Macintosh of Toronto denied the allegations made in the claim by plaintiffs for $566.81, stating that at the time he was acting as secretary for a company.

After hearing the case from early morning until 2 o'clock His Honor dismissed the action on the grounds that the agreement entered into the two parties was of such a nature that it was not legally binding.

Plaintiffs trading in Omemee under the name of Irwin and Clemett carry on business as owners and managers of an automobile sales and repair service station. Their claim was for $566.81 and interest thereon from June 14th, 1929 until judgement and costs, for goods sold and service rendered.

In the statement of claim a lengthy list of goods including gasoline, oil, shellac, spark plugs and repairs was enumerated.

Alexander Elliott of the firm of Gordon and Elliott acted for the plaintiffs.

Daring Airmen Postpone Return Atlantic Flight

LONDON, Eng., Oct. 23 (C.P.) — Capt. Erroll Boyd and Lieutentant O'Connor have yielded to pressure and will not make their return flight to Canada until Spring. When the airmen eventually make the flight, they will do so as owners of the Columbia, for Sherwin Cottingham, aviation enthusiast, formerly of Montreal, has bought the veteran plane from Charles A. Levine and presented it to Boyd and O'Connor, on condition they do not fly the Atlantic again.

Blind Pig Patron Killed in Brawl

MONTREAL, Que., Oct. 23.—(By the Canadian Press.)—A man believed to be J. N. Anderson, age and address unknown, was fatally stabbed early this morning in what police believe to be a blind pig brawl. Anderson died four minutes after being admitted to hospital. Detectives so far have no trace of his assailant, and details of the fight are lacking.

FINANCIAL NEWS AND BRIEFS

A SPECIAL SERVICE TO THE EXAMINER

Some holders of the five per cent. debentures of the British American Oil Company are switching their holdings into the ordinary shares of the company and increasing their income return. The debentures are currently quoted at par, while the shares on which dividends are being paid at the rate of 80 cents annually with the possibility of a bonus payment at the end of the year, are selling in the neighborhood of 14½. The holder of a $1,000 debenture can sell and with the proceeds buy 69 shares of the stock on which will be received dividends annually aggregating $55.20 against a return of $50 annually from the $1,000 debenture. The debenture holder also has the option of converting his holdings into stock on a sliding scale until maturity in 1945, but as present market price of the stock is below the price at which the conversion can be made it is found more attractive to sell debenture and buy the shares in the open market.

Goodyear Meeting.

The annual general meeting of the shareholders of the Goodyear Tire and Rubber Company of Canada will be held in this city on November 5 when the financial statement for the fiscal period ending September 30, 1930, will be presented. President C. H. Carlisle has kept stockholders well informed of operations during the period by the sending out of letters each quarter with dividend cheques and has intimated that, while earnings will not be up to those of the record fiscal year ending September 30, 1929, the company earned the dividend on the preferred issue by a substantial margin, leaving a large surplus available for distribution on the common stock. The financial position of the company was also improved with additions to surplus, reserves, etc. The year was rather a difficult one for the rubber industry and the remarks made by the chairmen at this meeting should prove very interesting.

One Year Ago To-day.

It was just a year ago to-day that the opening of the acute phase of the market collapse of last year took place. The list had been slipping prior to that time but it was on this day a year ago that the first violent break occurred, carrying the average down sharply on a total of more than 6,000,000 shares.

A critical period from the viewpoint of some commodity purchases is rapidly being approached according to the latest commodity bulletin of the Brookmire Economic Service Incorporated which calls attention to certain commodities which are selling far out of line with the general price level. "Long time forward buying should be done. Concretely, in certain deflated items were we recommend a policy of consistent accumulation this fall on a sufficient scale to cover requirements a year or more ahead. On any sharp breaks, the program should be speeded up by making heavy commitments. In some items it is advisable to have in the market low orders for large quantities in other concessions should be sought," the bulletin reads. The tone of the market was steadier this morning, though as yet the appearance is far from being robust. Further setbacks yesterday encountered orders previously placed under the market execution of these and a petering out of liquidation left prices on a more even plane. It was another morning of extremely light trading. The general situation affords nothing of an immediately encouraging nature. Another price reduction in copper was forecast by rumors of 9½-cent copper in some quarters while carloading continue on a lower scale and predictions of lower fourth quarter earnings are now adding their weight to the general bearish news. Wheat has taken a turn for the better and cotton and sugar have also been advancing and it may be that these commodities will cause a turn in the securities markets.

WALL STREET LIST ADVANCES

But Progress is Irregular as Rail Issues Find Block Singles Against Them.

BREAK IN ALLEGHANY.

NEW YORK, N.Y., Oct. 23—(C.P.) Share prices once more took the road to recovery in to-day's stock market, but made irregular progress, as several of the shares found block singles urned against them.

A break of 3 points in Alleghany Corp., and declines of a point or two in Chesapeake Corp. Chesapeake and Ohio, and Nickel Plate were conspicuous in a brief period of unsettlement during the morning. Pere Marquette, a thinly traded issue, dropped 20 points in a few sales. The list soon recovered, however under leadership of the utilities and prominent industrials. Shares selling up 3 to 5 included U.S. Steel, American Can, Westinghouse Electric, International Business Machines, American Telephone, North American, Stone and Webster, Atchison, American Tobacco "B" Air Reduction, and Union Carbide. General Electric, Radio, Dupont, Sears, Woolworth, Loews and Underwood Elliott gained 2 or more. Trading was in light volume.

MINING MARKET SOFT IN SPOTS

Lindsley Issues Remain Firm, Sudbury Basin and Falconbridge Advancing.

TECK HUGHES UP.

TORONTO, Ont., Oct. 23. (C.P.)—A few soft spots appeared in the minin market to-day. Sherritt Gordon dropped to 86 for a loss of 6. Lindsleys were firm, however, Sudbury Basin and Falconbridge recovering 5 each to 65 and $1.35, respectively.

International Nickel responded to improved tone on larger board with an advance of nearly a half to $17.90. Amulet and Abana were also fimer. Noranda eased a small fraction, and Mining Corp., lost part of yesterday's gain to 90.

Teck Hughes, up 10 to $6. Big Missouri, up a couple to 42, and Kirkland Lake gold, up a point to 41, were the only golds to move, balance of the group, only lightly dealt in, holding steady.

Nordon was somewhat higher at 63 and Acme Gas sold up a cent at 40. Home Oil lost 8 to $2.45, Chemical Research 10 to $3.65 and East Crest a fraction to 76. Other oils were dull.

PRISONER STUMPS POLICE MAGISTRATE

Man Out of Work Appears in Police Court on Vagrancy Charge.

"What can a man do who is unemployed and is looking for work, other than walk about and seek it?' was the question asked Magistrate Langley in Police Court this morning by George Brentnell, who faced a charge of vagrancy.

The Magistrate seemed stumped. He remained silent for a moment, and then replied, "I'm here to try cases, not to answer questions."

Brentnell, dark, short but with powerful looking shoulders, then pleaded guilty. "I have nothing to say beyond the fact that I travelled the country looking for work," he explained.

However, it was suggested by Chief Newhall that all Brentnell's walking tours were not bent on securing work. "A man can't prowl all night down lanes and look for work in the daytime," commented the Chief. "They call him the mystery man. I saw him myself early this morning skulking behind a store."

"I have to come into town for food," explained Brentnell. "I was working yesterday for a few hours on Mr. Armstrong's farm in Smith Township and earned my dinner."

He was remanded until Monday to allow further investigation into his movements.

Charged as a second offender under the L.C.A., Walter Windsor, who had previously pleaded guilty, was fined $50. Windsor's case has been held over since he was a material witness in the case of a local man charged with selling liquor. "That man has skipped and I think Windsor's case should be proceeded with," said J. A. O'Brien, his counsel.

Old Country Soccer Results

LONDON, Eng., Oct. 23. (Canadian Press Cable.)— Results of football matches played in England to-day were:

Soccer

Cambridge University 0, Aston Villa 8

Rugby Union

Newport 11, Oxford University 17

County Championship

Kent 14, Eastern Counties 6 (At Blackheath).

Leicester 6, North Midlands 10. (At Leicester.

Rugby League

Yorkshire Cup, second round: Hull 12, Castleford .

St. Helen's 24, Leigh 7.

TORONTO LIST STANDS FIRM

Brazilian and Nickel Register Point at 25 and 18 Respectively.

C.P.R. EASIER.

TORONTO, Ont., Oct. 23. (C.P.)—The Toronto Stock Exchange displayed a firmed tendency this morning. Brazilian was up nearly a point at 25 as was nickel at 18. The oils were firm, Ford of Canada, the Foods, Walker and the Steels were unchanged.

Waterloo came out at a new low selling at $6 against 10½ yesterday. Bell Telephone, C.P.R. and Service Stations displayed an easier tone.

Winnipeg Review

Special Service to The Examiner through the courtesy of E. J. Bawlf Company, Grain and Stock Brokers, of Toronto

Wheat started off rather weak yesterday morning with prices sinking to ⅜ under the close Tuesday night, based largely on the cables. Liverpool fully following our late decline Tuesday and to the fact that little or no export business had been worked overnight. On this dip there was fair buying of December and May that was said to be for foreign account and was sufficient to take the slack out of the market, offerings being very small from then on. Later Chicago wheat and then corn turned strong and while the local crowd mostly feeling friendly to the market for a turn the market started to advance with practically only a local trade passing, with early sellers covering up and probably a little buying here by Chicago on spreads, prices going to more than 1½ cents over the previous close. In the cash market shippers and American Mills were after the top grades except one Northern which is going through the clearing house. Offerings were not pressing but there was no tendency on the part of the buyers to advance their bids. Terminals are after the lower grades but only cars were obtainable and spreads on these were ½ to 1 cent better. The weather in the west is now clear and warmer, and country deliveries are likely to increase. Liverpool closed 708 to 1 3-8 lower and private cables stated that Russia and Argentine were pressing wheat for sale, while the demand was quiet. Chicago reported heavy buying at times by commission houses. Sanford Evans this morning raised his estimate of wheat unthreshed in the Canadian west from 45 to 65 or 70 million bushels. Winnipeg futures closed strong and at the top for the day, showing gains of 1 7-8 to 1 5-8 cents

Coarse Grains.

Oats and rye were stronger, largely influenced by the trend of wheat, but barley was dull and featureless, the May future making a new low early. So far as consumptive business is concerned there is very little doing, the cash markets being extremely quiet, bu oats futures act tight and are easily advanced.

Liverpool cables due 1¾ higher based on Winnipeg.

UNKNOWN DIED OF PNEUMONIA

Toronto Police Facing Difficult Problem to Identify Victim of Saturday Night Brawl.

NOT WILLIAM CONNELL.

TORONTO, Ont., October 23 (C.P.). — Police and morgue officials in endeavoring to establish the identity of a man previously believed to be William Connell, who died here on Sunday, find themselves facing a difficult problem. George Connell on viewing the body stated that it was not his son William. He told police his son slept at home on Tuesday and had left to go south.

The supposed William Connell suffered severe wounds here on Saturday night following a brawl in an apartment house and an autopsy showed, however, that he died from pneumonia, and not from a fractured skull as was at first believed.

Recommends Probe Of Jail Conditions

COBOURG, Ont., Oct. 23. (CP)—Summoned to investigate circumstances surrounding death of Thomas Boyd, young Scottish immigrant who died last night in Cobourg hospital, a coroners' jury to-day found that death was due to pneumonia and peritonitis and recommended daily inspection of the town hall lock-up.

Boyd came into town on a freight early Monday night and shortly afterwards was taken ill in the lock-up. Following his removal Tuesday night to the hospital he died the following day.

The adverse trade balance of the Irish Free State continues to fall.

End Pain, Swelling & Bleeding of PILES (HÆMORRHOIDS) With Zam-Buk Herbal Ointment.

RACE TRACK BETTING FALLS OFF IN CANADA

Decrease in Ontario 17 Per Cent.—Quebec Loses 24 Per Cent.

WOODBINE HEAVY LOSER.

OTTAWA, Oct. 23.—Race track betting fell off materially in 1930, the total for 332 days' racing being only $38,007,146 as compared with $45,580,845 wagered during 335 days' racing in 1929.

The figures were given to the Star by the department of agriculture.

The decrease in betting in Ontario was not so marked as in some other parts of Canada. For the whole Dominion it was 17 per cent., and in Quebec, where the falling off was most marked, it was 24 per cent. The eight tracks in Ontario showed a decrease of 15 per cent.

The largest actual decrease was at the Woodbine, Toronto, where betting fell off from $5,007,654 in 1929 to $3,989,267 this year. Other Toronto race tracks did not suffer to nearly the same extent, the report indicates.

The totals for the other Ontario tracks in 1930 were: Thorncliffe $3,385,099, Dufferin $3,260,589, Long Branch $2,802,019, Devonshire Park $2,168,426, Kenilworth Park $2,243,893, Hamilton $2,322,450, and Fort Erie $2,834,117.

Gate receipts at practically all the tracks fell off in almost the same proportion as the betting, the total gate receipts for all meetings being $1,338,408 as against $1,535,467, a decrease of 13 per cent.

The total amount retained by the racing associations from the pari mutuel pools was $2,657,059 while the total amount paid in prize money to winning horses was $1,722,095.

(Copyright, Star Newspaper Service.)

Dies in Plane Crash

George Zinn, millionaire flier of Rydol, Pa., who was killed when his aeroplane brushed another in mid-air at air meet at Trenton, N.J., and crashed flaming to the ground. Pilot of the aeroplane was also killed.

MINING BRIEFS

A Special Service to The Examiner

TORONTO, Ont., Oct. 23.—(Special to Examiner.)—According to reports heard around town to-day price of copper in London has dropped below 10 cents and word from New York was that some of the customs smelters were offering the red metal at 9.5 cents, half a cent below the so-called official price.

Local mining men were not surprised at the development pointing out light buying volume of the past month or so and manner in which production was keeping ahead of shipments resulting in ever growing stocks of metal above ground. One man in close touch with base metal markets expressed the opinion larger producers were purposely holding up curtailment of production in order that smaller and high cost producers will be driven out, for the time being at least.

"It looks to me as though the big fellows will continue to swamp the world with metal until enforced suspension of operations has reduced production in line with consumption," he remarked. "Then the important companies will be in a position to get together on the question and carry out some constructive measures. At the present time, with the majority of producers still tagging along in spite of depressed prices, any efforts at stabilization of copper market and price would be too likely to end in the little fellow getting most of the cream."

Silver production in July of this year by companies, which in 1929 turned out 87 per cent of the worlds output, was 16,512,000 fine ounces, compared with 21,657,000 ounces in the corresponding month last year, a reduction of nearly 24 per cent. Production is probably less now than it was in July, and will be even smaller if the plan to reduce copper production is carried out. According to some authorities this curtailment suggests to silver producers that the slump in price of the metal is past.

Make no Comment.

Abana shareholders to-day received circulars from a Montreal group requesting proxies for the forthcoming annual meeting. Being stating any discord at this time would be unfortunate in view the situation in which the company finds itself financial officials were lothe to make any comment. They reiterated the statement that many larger shareholders have signified their intention of "burying the hatchet." In favor of harmony and constructive action, and that the present board, possibly with a few changes to include well known mining men will have strong support at the gathering.

Some comment was occasioned in mining circles to-day by the receipt of a reprint of story on Tough Oakes Burnside which recently appeared in a Toronto paper. Recipients report the article was enclosed in plain envelopes and considerable conjecture as to the source is heard.

Diamond drilling has been suspended for the time being on the Anderson Spence claims near Kashabowie, west of Fort William, Ont. The property was under option to Consolidated Smelters and recent drilling was for the purpose of confirming important surface showings of copper, nickel and metals of the platinum group. Future plans are uncertain, but drilling equipment is apparently being removed this week, it is possible the Spence development Co, a local organization, will continue development should the Trail Company fail to exercise its option.

Port Arthur Is Quiet Under Police Guard

PORT ARTHUR, Ont., October 23 (C.P.). — Port Arthur rested easily to-day in the assurance that its new formed police force is equal to any threat from Communist demonstrators. A platoon-system auxiliary force has been organized which will mobilize in a flash. It is believed the force could be placed in readines before any Communist mob could form and walk two blocks.

Psychological effect of the organization of the new volunteer force, police consider, will dissuade the Communists from their threat to parade and hold meetings in defiance of civic by-laws.

GENERAL CHIANG

(Continued from Page 1)

Communists at first, but later shook them off.

Busy Summer.

All this summer Chiang's administration has been beset by trouble. On one hand he has been fighting a Northern coalition under Yen-Hsi-Shan and Feng, while armies of Chinese Reds have sacked the interior. At present the civil war has let up and Nationalist troops now are moving against the Reds.

An instance is told how Chiang once spared a Christian mission which had done him a favor. This was in 1925 after a dentist at the Yale-in-China Mission at Changsha had extracted a painful wisdom tooth for the young General. He was so grateful that when his Cantonese surged through the country he ordered that the Yale buildings be spared.

President Chiang and his wife arrived here early this morning from Nanking. He went immediately to the home of his mother-in-law, Mrs. Soong, in the International settlement, and there the simple ceremony was performed in the afternoon by the Rev. Z. T. Kuang, Chinese pastor of the Young Allen Memorial Church.

The Pastor asked the President whether he sincerely desired to become a Christian. Chiang replied that he did, whereupon the Pastor sprinkled water upon the young president and admitted him to the Christian Church.

Only a few intimates of the President attended the ceremony. They included his brothers-in-law, T. W. Soong, Minister of Finance, and T. L. Soong, Chairman of the Whang-Po Conservancy, and the Foreign Minister C. T. Wang, all are Christians.

The Baptism had been kept a profound secret and the accomplished fact has startled all Shanghai and Nanking. Outside the family circle, none had the slightest idea of the President's intention.

The branch of the Christian church into which Chiang Kai-Shek was baptized is Methodist.

POLICE POSSE

(Continued from Page 1)

the boy. Although not hit, the lad had the presence of mind to drop to the ground and pretend he was dead.

The man then whirled around and shot and killed John Walanski, who had rushed to the door of his home at the sound of the shot. The boy jumped to his feet and ran, getting away without the killer noticing him. The youth went to a neighbor named Graeckel.

Daughter Escapes.

At the same time a 14-year-old daughter of John Walanski managed to escape from the house and run across the fields to the farm of Roshchuk, who drove at once into Smoky Lake with a team to get the police.

Constable McKay, Alberta Provincial Police officer at Smoky Lake, was absent, having taken prisoners to Fort Saskatchewan.

Coroner Dr. C. G. Lawford of Smoky Lake, started for the scene of the slayings at once, accompanied only by Roshchuk.

When they returned to the Walanski farm they found a mob of farmers from the surrounding district had already gathered to hunt down the killer.

McINTYRE CASE

(Continued from Page 1)

Magistrate Langley inquired what was to be done with the liquid after the case was over. He said that the Crown Attorney was supposed to keep it along with the other exhibits.

"I don't want it," replied Mr. McElderry.

"I'll look after it," said the Chief, "We'll empty the bottle in the river."

Only the prosecution was heard in McIntyre's case this morning; the defence will be presented this afternoon. It is likely that the accused will take the box.

Constable Leonard Matthews described the manner in which he had caught McIntyre just as he was getting through a window at Brewer's Garage, which he had forced up.

Poland's timber industry has been badly hurt by Soviet competition.

The liner Homeric sailed three days with a shark impaled on her bows.

ANNOUNCEMENT

Poultry Buying

We are very pleased to announce that we have opened a Poultry Department in our plant for the purpose of buying Poultry and placing it on the market. Beginning Monday, October 27th, we will be open to receive Live or Dressed Poultry, and will be in a position to render service that has not been given to the public in this district before.

Our Poultry Department will be in a position to advise you concerning prices and values at all times, and will welcome your inquiries for any information that we may be able to give you in preparing your birds for market.

Realizing that in order to secure highest market prices, we must produce the quality and grade of birds that are most in demand, and it is our duty to pass the market information along to you. We have placed at the disposal of this Department and at your service, a good, practical poultryman who can give you information on fattening and preparing your birds for the market.

It will be our policy to pay the highest market price at all times, and we will recognize the quality of the birds at the time of payment, and our prices will indicate to you the comparative value of your birds for market. At this time we would call your attention to the fact that it is the heavy, well-fatted birds that are in demand and will be in demand for the rest of this season. Therefore, prepare your birds to have them fattened and well matured and in a condition to meet this demand, and consequently secure the top market price.

Please give us a call by telephone or in person, or drop a line for our prices before you sell your poultry, and we believe we can assure you that with the facilities at our disposal we can give you top market price and excellent service.

Our Telephone Number is—1745

CANADIAN PACKING COMPANY, LIMITED. PETERBORO', ONT.

Offers New Kind of Spectacles on 10 Day Trial.

$15.00 Value Only $2.98.

Spectacle users will welcome a new type of spectacle just perfected guaranted against breaking and tarnishing. With them one can read the smallest print, thread the finest needle, see far or near. Hundreds of thousands of pairs have been ordered in the last few months and users are enthusiastic in their praise. Dr. S. J. Ritholz Optical Co., Suite HR-19, 29 Melinda St., Toronto, Ont., makes the startling offer of sending a pair of these spectacles on trial for 10 days to anyone who may need them. Write them to-day.—Adv.

MANUFACTURER DIES.

ATLANTA, Ga., Oct. 23 (C.P.).—J. A. Stewart, formerly of Kincardine, Ont., died here to-day. He was president of the Ludden and Bates Piano Company.

Hunting Days Are Not Far Off

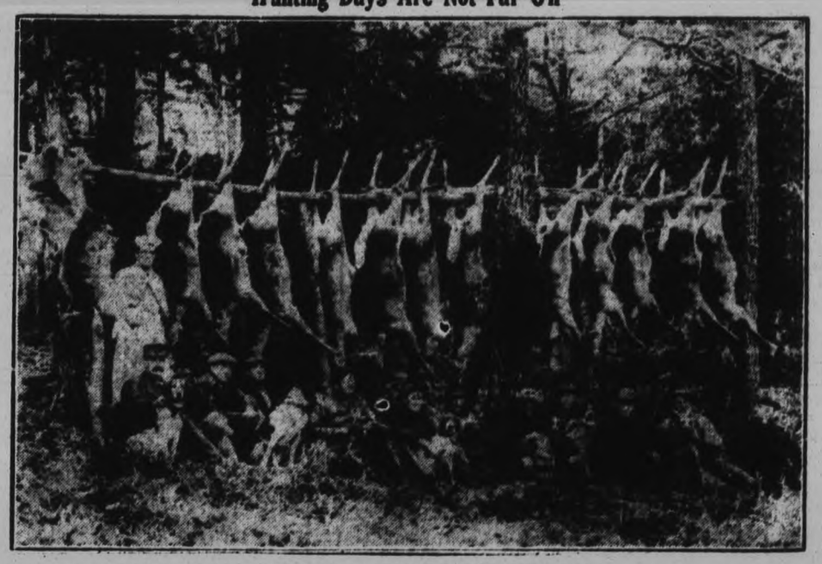

This photograph taken in Canada shows a catch of deer by huntsmen. When the deer season opens, scenes like this will be an every day occurrence.

MOTORISTS

A SPECIAL SALE OF 29 x 4.40 PERFECTION TIRES

These Tires are All Firsts, and Fully Guaranteed. Have a heavy tread, and made of best material. Sale Price, $6.50

The WATSON TIRE & RADIO SUPPLIES CO.

446 George Street - Phone 968

STORE HOURS: 9 a.m. to 6 p.m.
Wednesday - 9 a.m. to 12.30 Noon
Saturday - 9 a.m. to 9.30 p.m.

YOU SAVE WHEN YOU SPEND AT EATON'S

Robin Hood RAPID OATS

The longing to "sleep in" mornings completely vanishes, when the delicious savour of Robin Hood Rapid Oats sends a cheery "good morning" from the breakfast table. The special, pan-dried process gives these famous rolled oats added nourishing properties, as well as a delightful, mellowness of flavor.

SPECIAL
Large Pkg. **21c**

SPECIALS ON SALE AT THESE PRICES
OCTOBER 24-30

SPECIAL--- Classic **Cleanser** 2 Tins 13c

NON-SUCH SILVER CREAM *POLISH* Jar 19c

SPECIAL--- *Eatonia* or Smith's Orange **Marmalade**
Delicious on Toast 40-oz. Jar **23c**

HALLOWE'EN SUGGESTIONS

POPPING CORN —Jelly Time Tin	24c
MARSHMALLOWS Campfire 12-oz. Tin	34c
MILK CHOCOLATE BARS EATONIA Assorted. Price 3 for	10c
LICORICE ALLSORTS 11-oz. Box. Price	23c
PEANUT BRITTLE 10-oz. Box. Price	16c
GINGER ALE "Canada Dry" Pints. ½-dozen in Carton	99c
MINCE MEAT Thompson's. Lb. Box	17c
PEANUTS Salted. ½-lb. Bag	9c
CALIFORNIA WALNUTS In Shell as Found	23c
QUEEN OLIVES Victory Brand. 20-oz. Jar	24c
SERVIETTES Per Package	12c
PUMPKIN EATONIA. No. 2½ Tin	13c

SPECIAL--- PIONEER BRAND **PEAS** No. 4 Seive
3 No. 2 SIZE TINS **23c**

COMET *RICE* 12-oz. Pkg. 9c

ZEBRA LIQUID STOVE *POLISH* Tin 16c

MARSHALL'S *Herrings* IN SAUCE 1-lb. Tin 21c

GILCHRIST'S Sultana *Cake* lb. 21c

SPECIAL--- Handy Brand **Ammonia Powder**
5 Pkgs. **24c**

"For All Your Baking"

SPECIAL--- FIVE ROSES **FLOUR** 24-lb. Bag **92c**

EATON'S MEATS
Specials for FRI. and SAT. Only

Choice Fresh-Killed Boiling **FOWL** Average Weight 3½ lbs. lb. **28c**

Swift's Premium Cooked **HAM** Thinly Sliced lb. **43c**

Sweet Pickled Shoulders **PORK** For Boiling lb. **20c**

ADDITIONAL MEATS
FRESH PICNIC HAMS, per lb. 19c
STANDING RIB ROAST BEEF, lb. 21c

SPECIAL--- JEWEL **Shortening** For Baking and Frying 1-lb. Print **13c**

CALAY SOAP Manufacturer's Special Offer One Week Only 4 Cakes 23c Regular Price 3 Cakes 23c

Special— **ORANGES** *Medium Size* Sweet and Juicy Doz. 43c

QUALITY AND VALUE — EATON GROCETERIA — OPERATED BY T. EATON CO. — QUALITY AND VALUE

THE CANADIAN DEPARTMENT STORES LIMITED

TELEPHONE 3000 Leadership Won and Held by Right Goods, Right Prices, Right Methods and Reliability GEORGE ST., PETERBOROUGH

HARVEST FESTIVAL

Friday Bargain Day in the Harvest Festival Week presents a list of worthwhile economies that induce early shopping. Reduced and new special merchandise combine to make Friday a day for thrifty shoppers.

MAPLE LEAF SPECIAL — THE SIGN OF SUPER VALUE

A SEASONABLE MAPLE LEAF SPECIAL
Children's Fleece-Lined Sleepers
Warm, Comfortable Garments

Another noteworthy Maple Leaf value. Ideal Sleepers to keep the little one warm all night. Convenient style, buttoned down back, drop seat and shaped feet to keep little toes warm. Fine cotton with thick fleecy lining. Shades of pink, blue, white or natural. Sizes 2 to 6 years. Shop early for this outstanding item. Maple Leaf Special, each **59c**
—Third Floor, C.D.S.

HOUSE DRESSES
Friday Bargain, Each 1.98

Neat styles in roomily cut Dresses. Long sleeves and tailored collar. Dark grounds of black or navy with white or sand. Sizes 36 to 52.
—Third Floor, C.D.S.

INFANTS' HOSE
Reg. 59c and 49c
Pair 39c

Silk and wool, finely ribbed Stockings. Shades of sand and sugar-cake. Sizes 4, 4½ and 5. Friday Bargain.
—Third Floor, C.D.S.

Back-Lacing Corsets
Friday Bargain, Each 1.59

Comfortable, good fitting foundation garments of pink coutil, with low elastic top. Reinforced abdominal sections, well boned. Sizes 24 to 34.
—Second Floor, C.D.S.

Kiddies' All Wool Sweaters Friday Bargain, Each - - 1.79

Heavy ribbed knit, all-wool, in red and sand. Finished with roll collar and patch pockets. Size 26 only.
—Third Floor, C.D.S.

Women's Woollen Trunks Regular $1. 69c

Warm, form-fitting Trunks for wearing under silk bloomers. Tight ribbed knit cuff. Made in Switzerland. Small size only.
—Second Floor, C.D.S.

Women's Gob Pyjamas Friday Bargain, Suit - 1.49

2-piece style. White flannelette with peach, blue or pink trim. Sleeveless. All sizes in the lot.
—Second Floor, C.D.S.

Boys' Flannelette Pyjamas,
Reg. 89c
65c

Striped flannelette, with kite front and silk frog fasteners. Assorted colors. Sizes 28 to 32. Friday Bargain.
Boys' Dept., Main Floor

Extra! E.P.N.S. and Glassware
Reg. 50c. Friday Bargain - - - - - - 35c

An assortment of Egg Cups, Vases, Cruet Sets, Sugar Shakers, etc., etc. Fine china and glass with nickel and E.P.N.S. trims and finish.
—Main Floor, C.D.S.

Children's and Misses' Shoes
69c

Friday Bargain feature. Strap and Oxford models of black patent or brown leathers. Sizes 8 to 2. Shop early—limited quantity.
—Basement, C.D.S.

House Dress Prints Friday Bargain, Yard 19c

Clean looking, well defined patterns on light and dark grounds. Splendid for house dresses and kiddies' wear. 36 inches wide.

Bleached Cotton Friday Bargain, Yard 17c

Evenly woven, fully bleached Cotton. Heavy quality that wears well. 36 inches wide.
—Second Floor, C.D.S.

INFANTS' ROMPERS
Pair 49c

Blue and pink chambray. Envelope style, short sleeves and Peter Pan collar. Sizes 1 and 2 years. Friday Bargain.
—Third Floor, C.D.S.

BOYS' TWEED SUITS
Two and Three-Piece Styles
Reg. 7.25 to 7.95. Friday Bargain - - - - 5.75

An outstanding bargain. Fancy grey and brown tweeds. Included are Suits with 1 pair longs and 1 pair shorts, two longs, or one and two shorts. Sizes in the lot, 36 to 34. Remarkable value.
Boys' Dept., Main Floor C.D.S.

Men's Cotton Handkerchiefs
4 for 29c

Regulation size White Cotton Handkerchiefs with hemstitched hems. Friday Bargain.
—Main Floor, C.D.S.

Other Special Values for Friday - Second Floor, C.D.S.

Factory Cotton Aprons

Unfinished and stamped in easily embroidered patterns. Medium size. Each..... **25c**

White Wool Blankets Extra Special, Pair 5.95

All-wool, with pink or blue border. Large size.

36-inch Luncheon Squares

Snowy white and unbleached linen. Deep hemstitched or scalloped border. Machine embroidered in applique and floral designs. Each..... **1.50**

CANADIAN DEPARTMENT STORES LIMITED

LARGE AUDIENCE HEARS CHORISTERS

Good Old Tyme Program is Presented in Omemee Hall.

OMEMEE, Oct. 23 (Examiner Correspondence).—It takes more than inclement weather conditions to keep the music-loving inhabitants of Omemee at home when they know that a musical treat is in store for them, consequently an appreciative audience of fair size greeted the Mark Street Choir, of Peterborough, here on Friday night for their old time concert.

Mrs. W. A. Greenslade, choirleader and organist, is to be congratulated on her choir, which was a joy to hear.

The work of the octette was particularly fine and the character mixed quartette "Basso Profundo" was well rendered and created a ripple of merriment throughout the hall. The solos and duets were well received and many flattering remarks were heard concerning the rendition of the beautiful old time melodies.

Following the entertainment, the visitors were entertained by the choir of Trinity United Church under whose auspices they came to Omemee.

Following the luncheon, the Rev. Mr. Thornley in a humorous address thanked the Omemee choir for their hospitality and extended an invitation to the Rev. J. T. E. Blanchard and his choir to exchange churches some Sunday in the near future.

Rev. Mr. Blanchard replied on behalf of Mrs. C. R. Cornell, leader of the Omemee choir, expressing his appreciation of the evening's entertainment and saying that due consideration would be given the Mark Street invitation.

The evening's festivities came to a close by the singing of "For they are Jolly Good Fellows" by the Mark Street choir.

Young People Meet

The Young People's Union of Trinity United Church was in charge of Dr. W. H. McPhee on Monday evening. Following the opening excercises conducted by the leader assisted in the scripture reading by Arthur Williamson, all business was completed for the district convention to be held on Thursday. A pretty duet, "Whispering Hope," was rendered by Misses Margaret Werry and Mary Faulkner. A recitation by Mrs. McPhee, "Lavinsky at the Wedding," and a recitation by Mr. Blanchard, "Laska," one of Pauline Johnston's famous poems were interesting items on the program. At the close of the meeting, Rev. Faulkner conducted three contests and a pleasant hour followed.

Bean Contest

For several weeks a jar of beans in M. D. Earle's store window has claimed its share of attention, and numerous guesses were recorded on the number of beans contained therein. On Saturday evening the contest closed and Jack Windrim whose estimate was the nearest to the correct total of 9129 was proclaimed the winner of a handsome chair.

Stop Fiery Itching Skin
First Application Brings Blessed Relief

Does your skin ever itch so that you'd like to tear it to pieces with a wire brush—are you horribly embarrassed in others' presence — can't sleep nights?

Well, one sure way to instantly stop that nerve-wracking itching and get joyous comfort is apply Peterson's Ointment and if that itching be caused by Eczema, Piles, Rashes, Pimples or old sores—the great soothing and healing power of Peterson's completely banishes your trouble after a few days treatment. One application from a 50c box at any drugstore convinces!

Mrs. H. T. Ward writes: "I had been troubled very badly with an itching rash over my body—I couldn't even sleep but I used Peterson's Ointment and got immediate relief. Never bothered any more."

SPRINGVILLE UNITED CHURCH ADDS ANOTHER YEAR TO SERVICE

Rev. J. T. E. Blanchard of Omemee Gives Able Address For Occasion.

SPECIAL SOLOISTS.

SPRINGVILLE, Oct. 23 (Examiner Correspondence).—Anniversary services were held in Springville United Church on Sunday with the Rev. J. T. E. Blanchard of Omemee as special speaker for the day. The choir was assisted by Fairmount Choir and Miss Hazel Hall, of George Street, Peterborough, and Miss A: Blanchard, of Trinity Church, Peterborough.

At the morning service Miss Hall sang, "Nearer My God To Thee," while the solo, "Guard While I Sleep," was given by Miss Blanchard at the evening service. Another splendid number was rendered by the quartette, Mrs. Moyer, Miss Southam, and Messrs. Hanbridge and Preston. Anthems were given by the choir at both services also solos by the minister, the Rev. Mr. Blanchard who in the morning sang the beautiful solo, "Morning, Noon and Night" and in the evening, "The Holy City."

Mr. Blanchard's vocal selections formed suitable introduction to his two inspiring sermons. The morning's scriptural lesson was chosen from Romans 12 and the text was found in Ezekiel 1.10 "As for the likeness of their faces they four had the face of a man and the face of a lion on the right side; and they four had the face of an ox on the left side; they four also had the face of an eagle."

This text was developed under the four headings suggested by the vision of Ezekiel—the essentials of the four square Christian—the man with personality and power to think and then choose between right and wrong.

"The man, first mentioned in the vision represents Christian living, the dedication of our personality to God. The lion on the right side of the man stands for fight and conquest of the enemies of humanity, strength to triumph over sin. The ox on the left represents service as one of the essentials of Christian living. The brain and brawn of man are required. We must do all we can to lift our fellowmen to God. The fourth mentioned in the picture, the eagle, suggests the passion for soaring in the realm of the sky—exhaltation.

Fellowship with the most high God is another essential of Christian living. We must take time to soar to the heights where the answer to our desires are found."

In conclusion Mr. Blanchard presented the beautiful and graphic picture of the Four Square Christian—one who has dedicated his personality to Christ is relentless in warfare against sin, who does not shun any known task and has complete fellowship and communion with God.

"Let us be men and women after Thine own heart."

Evening Service

The scriptural lesson for the evening service was found in St. John 12, 20-36; and the text was chosen from Ecclesiastes 11.1 "Cast thy bread upon the waters for thou shalt find it after many days."

The picture suggested by the writer was described as that of a person out in a boat on the waters of the River Nile, casting rice into its depths as is the method of sowing the rice crops. This represents the universal law of sowing and reaping. The world every year has to commit a self-denying faith in order to live. The writer's first principle is sustenance of the soul, while his second, is that the universe will respond to this act of faith. It illustrates Universal Brotherhood. We can only preserve life by risking it."

Four applications of this principle were presented. First, the scientist, who must ever strive to advance in his studies and research. 'He who ceases to learn ceases to know. Second, love, love is kept alive only as we use it. The command, love your enemies, do good to those who persecute you,' must be observed. We must widen our circle of friends until all are reached.

Third: The call to the world, nation's can live only by unselfishness—family spirit. There must be larger international sympathy. Peace can be found only by a generous outlook. Security can be bought in no other way but by faith.

Fourth: The Church—it grows only as the good news is spread. 'Cast thy bread upon the waters for thou shalt find it after many days.'

BONARLAW

Mr. Dave Wellman, of Napanee visited his parents on Tuesday.

Mr. John S. McKeown and Mr. Isaac McInroy motored to Peterborough on Monday.

Miss Lila Tanner spent Sunday at her home here.

Mr. and Mrs. James Bronson and family were guests of Mr. and Mrs. D. Wellman on Sunday.

Mr. and Mrs. Thomas Tanner and Mr. and Mrs. David Wellman attended Norwood Fair on Wednesday.

Mr. and Mrs. John S. McKeown and Mr. and Mrs. A. Burkitt and Mrs. A. Reid were recent visitors to Norwood.

Chinaware, new patterns, old ivory tint, new irregular borders

QUICK QUAKER OATS

COOKS IN 2½ MINUTES AFTER THE WATER BOILS

THE CANADIAN DEPARTMENT STORES LIMITED

TELEPHONE 3000 Shop with Confidence—"Goods Satisfactory or Money Refunded" GEORGE ST., PETERBOROUGH

BRIGHTEN THE HOME

The great Brighten-the-Home Sale continues with a remarkable showing of special values for Friday Bargain. These lines and all previously advertised for this great Sale are all marked at ridiculously low prices. Be waiting at 9 o'clock for these Bargains.

95-Piece Fine China Dinner Service

A Special Feature Price!

11.95

A sensational price! An unheard of price for such a set! A very special purchase of a limited number of sets offered to you as a sterling economy. Fine white china with dainty floral design and gold band edge. Be sure and see windows. Two outstanding patterns. Shop early.
—Main Floor, Hsfg. Bldg.

Spotted Marquisette

REG. 70c—FRIDAY BARGAIN

Yard 59c

36-inch, dainty Marquisette with small dotted pattern. Suitable for bedroom, kitchen or bathroom curtains.
—2nd Floor, C.D.S., Hfgs. Bldg

Crossbar Muslin

Yard 19c and 49c

Such clean, fresh looking curtain material! Crossbar with small floral design. White only. 36 and 50 inches wide.
—2nd Floor, C.D.S., Hfgs. Bldg.

Wash Boilers

REG. 1.98

Each 1.79

Tin Boilers with heavy copper bottom. Regular size, fitted with lid. Friday Bargain.

Potato Ricers

REG. 39c

Each 29c

Convenient and easily operated. Aluminum Ricer with strong frame. Friday Bargain.
—Main Floor, Hsfg. Bldg.

Congoleum Rugs

Specially Priced

$7 to 12.80

Rugs suitable for most any room. Rose or taupe ground with floral designs in assorted colors. Sizes from 9' x 9' to 9' x 15'. Priced from.....$7 to 12.80
—2nd Floor, C.D.S., Hfgs. Bldg

Bridge Lamp and Shade

Friday Special 7.90

Walnut finished standard with adjustable arm. Fancy silk and crepe shade with deep fringe. Complete with cord.
—Main Floor, Hsfg. Bldg.

Another Shipment of These Wonderful CHESTERFIELDS

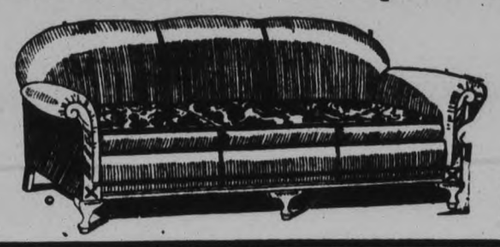

$39 to $49

This special value was received with such enthusiasm that we have duplicated our order twice. For Friday and Saturday selling we have received another load. All with Marshall spring construction, reversible cushions and covered in good quality mohair, tapestry, repp and damasks. Don't fail to see them. -3rd Floor, C.D.S., Hfgs. Bldg.

5-Piece Oak Suite

For Den or Living Room **23.95**

Old English finish solid oak. Practical set, consisting of Library Table with lower shelf, Rocker, 2 large Arm Chairs and a pair of Book Ends. Exceptional value at this moderate price.
—3rd Floor, C.D.S., Hfgs. Bldg.

Acme Electric Stove

Reg. 81.50, Friday Bargain **$69**

One of our well-known Stoves, noted for reliability and efficiency. This 4-Burner Range has large 4-rack oven and is finished in grey and white porcelain eamel. Fitted with oven thermometer. Plan to shop early—only 1 at this low price.—Main Floor, Hsfg. Bldg.

Drop Light Store Fixture

Bronze chain, with large white bulb. Ideal for stores or large meeting rooms. Friday, each..... **3.50**
—Main Floor, Hsfg. Bldg.

27x54 in. Axminster Mats

Thick woollen pile, in Oriental and conventional designs. Useful size for any room. Regularly $3. Friday Bargain price, each..... **2.25**
—2nd Floor, C.D.S., Hfgs. Bldg.

CANADIAN DEPARTMENT STORES LIMITED

RADIO PROGRAM

6.00—Black-Gold Orch. — CKGW-NBC.
6.15—Hotel Barclay Orch.—CBS.
6.45—Uncle Abe and David—WEAF
7.00—Amos 'n' Andy—CKGW-NBC.
7.30—Rex Battle's Orchestra — CPRY.
7.30—Phil Cook—WJZ.
8.00—Canadian Eveready Hour — CKNC.
8.00—Fleischmann—CKGW-NBC.
8.15—B. A. Rolfe's Orch.—WJZ.
8.15—Romany Patteran—CBS.
8.30—Breay-Nash—CFRB.
9.00—Van Heusen program—CBS.
9.00—Neilson Hour—CFRB-CKNC.
9.00—Arco Party—CKGW-NBC.
9.30—Maxwel House Ensemble - WJZ.
9.30—Jack Frost's Melody—WEAF
10.00—Victor Herbert—CKGW-NBC.
10.00—CNRX and CNRT with C.N. chain.
10.00—R.C.A. Hour—CKGW-NBC.
11.00—Fred Culey's Orch—CPRY.
11.00—Newscast—CFRB.
11.00—Palais d'Or Orch.—WEAF.
11.00—Slumber Music—WJZ.
11.30—Amos 'n' Andy—WJZ.
11.30—Romanelli's Orch. — CKGW-NBC.
11.30—Huntley's Orch. — CFRB-CBS.
12.00—Pennsylvania Orch.—WEAF.
12.00—Palais d'Or Orch.—WJZ.
12.30—Organ, Ann Leaf—WABC.

FRIDAY FEATURES

6.45 a.m.—Tower Exercises—CKGW-NBC.
8.00 a.m.—Quaker Man — CKGW-NBC.
8.15 a.m.—Devotions—WGR-NBC.
8.30 a.m.—Cheerio—CKGW-NBC.
9.00 a.m.—For Everyone — CFRB-CBS.
9.00 a.m.—Morning Melodies—WGR-NBC.
9.30 a.m.—Morning Moods—CFRB-CBS.
10.00 a.m.—The Manhatters—WJZ.
10.30 a.m.—Betty Crocker — WGR-NBC.
11.00 a.m.—Camay—CFRB-CBS.
11.00 a.m.—Damrosch Mus.—CKGW-NBC.
11.15 a.m.—Crisco—CFRB-CBS.
11.45 a.m.—Ivory—CFRB-CBS.
12.00—Elgin Program—CKGW-CBS.
12.00—Columbia Revue—CBS.
12.10—Newscast—CFRB.
12.30—Manhattan Towers Orchestra—CBS.
12.45—Farm and Home Hour—WJZ.
1.00—Palais d'Or—CKGW-NBC.
3.00—Band—CKGW-NBC.
3.00—Columbia Orchestra — CFRB-CBS.
3.00—Chicago Serenade — CKGW-NBC.
4.00—Organ, Harvey Robb—CPRY.
4.00—Dancing Melodies—WEAF.
4.00—Pacific Hour—WJZ.
5.00—Tetley Program—WJZ.
5.00—The Lady Next Door—WEAF.
5.10—Newscast—CFRB.
6.15—Black-Gold Orch. — CKGW-NBC.
6.45—Literary Digest Topics—WJZ.
6.45—Uncle Abe and David—WEAF.
7.00—Amos 'n' Andy—CKGW-NBC.
7.30—Evangeline Adams — CFRB-CBS.
7.30—Phil Cook—CKGW-NBC.
8.00—Macdonald Consoliers—CFRB.
8.00—Cities Service Orch.—CKGW-NBC.
8.00—Nit Wit Hour—CBS.
9.00—Cliquot Club Eskimos—WEAF.
9.00—Interwoven Pair—CKGW-NBC.
9.30—Eversharp Orchestra—WEAF.
10.00—Canadian Pacific Hour — CKGW.
10.00—The Radio Follies—CBS.
10.30—Under the Jolly Roger—WJZ.
10.30—R.K.O. Program—WEAF.
10.30—Wrigley Program—CBS.
11.00—Newscast—CFRB.
11.00—Lopez Orchestra — CKGW-NBC.
11.15—Slumber Music—WJZ.
11.30—Amos 'n' Andy—WJZ.
11.30—Romanelli's Orchestra—CFRB-CBS.
12.00 mid.—Wayne King's Orchestra—WEAF.
12.00 mid.—Hal Kemp's Orch. WJZ.
12.30 a.m.—Cummins' Orch.—WJZ.
12.30 a.m.—Palais d'Or Orch.—WEAF.
12.30 a.m.—Organ, Ann Leaf—WABC.

Troubled With Sore Pimples a Year. Healed by Cuticura.

"For about a year I was troubled with pimples and blackheads on my face and could not get rid of them. The pimples were in little blotches and were small and red. When they came to a head they were very sore and my face burned.

"I tried other remedies but could not get rid of them. I began using Cuticura Soap and Ointment and they stopped the burning at once, and in about two weeks I was completely healed." (Signed) Miss Jessie I. Rudd, Blucher, Saskatchewan.

Soap 25c. Ointment 25 and 50c. Talcum 25c. Sold everywhere. Sample each free. Address Canadian Depot: J. T. Wait Company Limited, Montreal.

HAULTAIN

Miss Bessie Thompson is visiting relatives in Westwood.

Mr. Oscar Church of Peterborough visited at the home of Mrs. I. D. Church on Sunday.

Miss Martha Mathews has returned to Lakefield, after spending a few days with her father, Mr. George Mathews.

Mr. and Mrs. Fred Sneith and little daughters, Betty and Joyce, of Toronto, were the guests of Mr. and Mrs. John Thompson, over the week end.

Dr. Baker and Messrs. Cooper and Garrett Spencer, all of Peterborough, were at Haultain on Sunday.

Miss Tillie Church of Hamilton visited her parents, Mr. and Mrs. Allen Church, on Sunday last.

Mr. and Mrs. Wall spent Sunday visiting Mr. and Mrs. Frank Booth.

Mr. Clinton Mathews spent Sunday in this district.

Mr. and Mrs. William McCauley visited Mr. and Mrs. Thomas McCauley at Lock 24, on Sunday.

Miss McCracken, teacher at S.S. No. 2, Burleigh, spent the week end visiting Miss Florence Tedford at the home of Mr. and Mrs. William Church.

Messrs. Sam Wilson and Duncan Brown spent part of last week fishing for salmon trout on Long Lake. The water was found to be too warm at that time for successful salmon fishing.

REV. ALLAN OF THIS CITY GUEST SPEAKER AT ANNUAL SUPPER IN CAMPBELLFORD

St. Andrew's Presbyterian Church Serve Six Hundred at Function.

DR. D. A. THOMSON IN CHAIR.

Fine Program of Speakers and Musical Numbers Entertains Large Audience.

CAMPBELLFORD, Oct. 23 (By Examiner Staff Correspondent). — The reputation of St. Andrew's Presbyterian Church, Campbellford, for the staging of their annual fowl supper was well preserved Tuesday evening, when the ladies of the congregation, assisted by many of the officers and men of the church spread before a host numbering in the vicinity of six hundred a splendid repast.

Many visitors and friends of the congregation came from outside points to join in the annual function. The table arrangement and service was excellent and showed the organizing ability of the ladies. Staged in the basement of the church, the rooms were gaily decorated with flowers which added a tone of cheerliness to the prevailing spirit of good fellowship.

After the supper a program was presented in the auditorium, with the Rev. Dr. D. A. Thomson acting as chairman.

This consisted of many speakers and a number of musical presentations.

Guest Speaker

The guest speaker of the evening was the Rev. William Allan of St. Paul's Presbyterian Church, Peterborough. Mr. Allan spoke in humorous vein, interjecting his remarks with many stories, and scraps from his experience as a traveller in different parts of the world. Jumping from point to point, he drove the thought of his remarks home with remarkable force and power of personality.

Taking for his theme "Reflections of a rolling stone," he pointed out that he agreed with the adage that a rolling stone gathered no moss. Anyone who went into the ministry with the idea of gathering moss, he averred, was getting nowhere. But the speaker also believed that a rolling stone does take a polish, and proceeded to point out that there were many people in a congregation who needed in the worst way some of the polish of a rolling stone.

Mr. Allan continued to give his experiences in Australia, and stated that the most difficult people to handle were those who will not move from their old places, and do not even want to.

"What some churches need to-day, he declared, are a few first class funerals, to get rid of some of those who are always standing in the way." And then he appealed to the young people present, telling them that there was never a day passed that there was a call upon them and their ability. They would go to church he said, if the church had the right message for them, and where the elder folk understood the youth of the congregation, because of the youth in their own hearts. "Let the boy linger with you in your hearts, and keep young," was the speaker's advice to his audience.

Of the church to-day Mr. Allan thought that it was not doing much turning up except within its own doors. One of the things needed was more prayer, and the realisation of the necessity of the prayer services. Jesus could not live without prayer, and more can we. He decided the fact that so many people disregard the church and Christianity to-day and declared "That the man who orders his life on the level of a dog should die and be buried like a dog." There was too much disregard of Christianity among men, until a cold form was laid in the casket, and then the minister was called for," the speaker said.

And Mr. Allan told his hearers never to be afraid of a good laugh, for humor was not out of place. Always the man who laughs was the man who had friends. There were no prophets in the pulpits to-day he said, because the people demanded popular preachers. The prophets have so often to get out.

And in conclusion the speaker congratulated the ladies of St. Andrew's Church on the splendid supper they had prepared and the excellent way in which it had been served.

Brings Greetings

The Rev. D. McKenzie of Burnbrae brought greetings to the congregation of St. Andrew's Church. He spoke of the spirit of friendship that had existed between the two congregations for so many years, a friendship that had its root in the early history of the two churches.

There was no greater work than the work of the church, was the text of the Rev. Mr. Duncan of Warkworth, when called upon by the chairman to speak. He stated that the church stood for something definite and that there was nothing to take its place, and made an appeal to the young people to try and stimulate the work of the church through the spirit of friendliness.

Greetings were brought from St. John's United Church, Campbellford by the Dev. R. C. Tait, who in a very able and friendly way expressed his pleasure at being present and congratulated the congregation on their splendid function.

Other short addresses were given by a former pastor of the church, the Rev. J. C. Grier of Lindsay, Rev. William Gartshore of Vermont, U.S.A. and the Rev. Dr. Lennox of Havelock.

The musical portion of the program consisted of instrumental numbers by the Misses Grace and Leah Blue and William Blue; vocal duet by Mrs. F. DeCarrol and Miss Helen McDonald; contralto solo by Mrs. Milne; violin solo by Kenneth Collison; voical solo by Mrs. Taylor and a tenor solo by William Collison. W. A. Newcourt acted as accompanist at the organ for the evening.

FRASERVILLE.

Mr. Charles Hewitt, of Best's Station and his father, Mr. George Hewitt, of Hall's Lake visited at the home of the latter's son, Mr. Arthur Hewitt on Thursday.

Miss Evelyn McElroy of South Monaghan attended the fowl supper at Campbellcroft on Wednesday.

Miss A. Matchett of S.S. No. 7, Cairo, and Miss B. Ressor, of S.S. No. 5, South Monaghan, attended the Teachers' Convention on Thursday and Friday at Kingston.

Mr. Arthur Hewitt and son Leigh have returned home after visiting friends at Hall's Lake.

Miss Theresa Siegel, of Calgary is the guest of Mr. and Mrs. W. A. Wood during her stay at Fraserville.

Miss Mary Falls, of Bailleboro spent Sunday with Mrs. W. D. Moncrief.

Mr. Cecil Wasson, of Peterborough was a guest of Mr. and Mrs. B. Seabrook on Sunday and attended the anniversary services.

Mr. and Mrs. Harry Gainer and family, Mr. and Mrs. W. Gainer and baby Eileen, Miss Johnson and Mr. and Mrs. H. Gainer, of Bailleboro attended the anniversary service on Sunday and were guests of Mr. and Mrs. P. Moncrief.

Mr. and Mrs. Lloyd Sutton, of Peterborough, Miss Mildred Brown, Miss Ethel Clark and Mr. John Clark, of Springville attended the anniversary service at Fraserville on Sunday morning.

Mr. and Mrs. W. L. Moncrief, of Omemee were guests of Mr. and Mrs. S. Hogg on Sunday and attended the anniversary service.

Mrs. Robert Waterman, of Peterborough spent Sunday with her son, Mr. Willard Waterman.

Mr. and Mrs. J. White and Bernice, Mr. and Mrs. L. Moncrief and family were guests of Mr. and Mrs. S. Hogg on Sunday.

Mrs. W. Hibbard was the guest of Mr. and Mrs. W. D. Moncrief on Sunday.

The Rev. E. F. Swayne preached in Lakefield United Church on Sunday.

Mr. and Mrs. Harry Deyell, of Omemee visited the latter's parents, Mr. and Mrs. R. Lewers on Sunday.

The Laymen's banquet is being held in Fraserville on Thursday when the special speaker will be the Rev. David Wren, of Trinity Church, Peterborough. Mr. Downey will also speak. Supper is being served at the Orange Hall.

Madoc

Sunday, October 19, was observed as children's day at the Church of St. John the Baptist (Anglican), Madoc, and was observed by using familiar children's hymns, and a very earnest address was given by the pastor, the Rev. P. G. Reynolds, to children, parents and teachers, using as his text, the Proverb of Solomon, "Train up a child in the way he should go; and when he is old, he will not depart from it." Prov. 22:6.

Mr. Jesse Reid spent Sunday in Lansdowne and Mrs. Reid returned home with him after spending a few days with her parents, Mr. and Mrs MacNeil in Lansdowne

Miss Jean Nickle returned home on Saturday, after spending a week with her sister, Miss Margaret Nickel, teacher in Monteagle Valley school, Hybla.

WEDDING BELLS

MILLAR—BRIDGE

The foliage, flowers and leaves of autumn formed a lovely setting Monday for the wedding at 3 o'clock at the home of the bride's mother, 39 Stanley Street, of Marjorie Ethel, elder daughter of Mrs. Bertha Bridge and the late Clarence Bridge, to Norman A. Millar of Hamilton, second son of Mrs. Margaret Millar and the late Charles Millar of Perth.

The marriage ceremony was performed by the Rev. G. E. Bradshaw of St. James' United Church, Simcoe.

The bride, who was given in marriage by her uncle, Mr. Clinton Smith of Peterborough, wore a simple frock of coral cryse Roma. Moir pumps with bands of silver were worn with flesh colored hose. Her bouquet was of pale pink Butterfly roses.

She was attended by Miss Ethel Lampman of Hamilton, who wore a becoming gown of green figured georgette with blonde kid shoes. Her bouquet was of pink Columbia roses.

The groom was attended by his brother, Mr. Arthur Millar of Toronto.

Miss Muriel Bridge sister of the bride, played the wedding march from Lohengrin.

After the usual congratulations a dainty buffet luncheon was served to the guests.

Later Mr. Millar and his bride left by motor for New York. The bride travelled in a spruce green frock of flat silk crepe with hat to match.

Her travel coat was of brown llama blin with wolf collar, and accessories to match.

Guests from out of town included relatives and friends from Toronto, Peterborough, Perth, Hamilton, Detroit and Brantford.

On their return Mr. and Mrs. Millar will reside at 40 Erie avenue, Hamilton.

OBITUARY

MRS. WILLIAM PEACOCK

FRANKLIN, Oct. 23—The death occurred on Monday, October 3, at the home of her daughter, Mrs. Joseph McConnell, Omemee, of Mrs. William Peacock.

Mrs. Peacock was the eldest daughter of the late James Graham and Margaret Morton and was in her seventy-third year. She was ill for some time, and finally suffered from a stroke.

She leaves to mourn the loss of a loving mother, three sons and five daughters, Arthur Victor, Hamilton; Harry, Toronto; William, Pontypool; (Winnie) Mrs. Herb Porter, Stouville; (Lila) Mrs. Isaac Morton, Cavan; (Pamela) Mrs. Joseph McConnell, Omemee; (Ina) Mrs. J. D. Gallagher, Cavan; (Beatrice) Mrs. D. McGee, Cavan.

Two sons predeceased her, one in infancy and Casey Roy who died in March of this year in his thirty-second year. One sister, Mrs. John Nelson, of Manvers and one brother, Arthur Graham, and eighteen grandchildren also sirvive.

The floral tributes were beautiful and numerous, showing the high esteem in which she was held by her relatives and friends.

A short service was held at the house by the Rev. J. T. E. Blanchard of Omemee assisted by the Rev. A. T. Weir, of Omemee. The pall bearers were her three sons and three sons-in-law, Isaac Morton, E. M. Gee and J. G. Gallagher.

Interment was made in Gardiner's Cemetery with the Rev. Mr. Blanchard officiating.

EDDY TISSUES ARE STERILIZED

SELECT any one of these Eddy Tissues and you may be sure of two things—a safe, soft, pure, *Sterilized* Tissue; and value for your money ● For all of these rolls are big value rolls. And made to a high standard that qualifies an Eddy Tissue for a place in the well-appointed bathroom ● Ask for any one of them by name - - -

THE E. B. EDDY COMPANY LIMITED HULL - - CANADA

Onliwon

Finest *Sterilized* Tissue. Served from compact fixture — a sanitary, dustproof Cabinet — in nickel or porcelain finish.

"WHITE SWAN" A snowy white *Sterilized* Tissue. In wrapped Rolls of 750 sheets.

"DREADNOUGHT" Seven ounces of *Sterilized* creped tissue.

"NAVY" 700 sheets of soft, safe, *Sterilized* paper.

"COTTAGE" Wrapped, *Sterilized* Rolls. 2,000 sheets, full count.

EDDY'S *Sterilized* TISSUES CANADA'S FINEST

PARLEY LOOMS FOR PROVINCES

All Views Required Before Changing Confederation Agreement.

Confer With Federal Gov't.

LONDON, Eng., Oct. 23 (By George Hambleton, C.P. Staff Correspondent).—A conference between the Canadian Federal and Provincial Governments is likely as the means of ironing out the constitutional difficulties over the proposed repeal of the Colonial Laws Validity Act.

Hon. Maurice Dupre, Canadian Solicitor-General, in the Imperial Conference Committee under Lord Sankey is supporting the contention of the Provinces of Ontario and Quebec that the Provinces must be consulted before the repeal is effected as recommended by the 1929 Empire Conference on Dominion laws.

Premier G. Howard Ferguson of Ontario, now in London, favors a Dominion-Provincial conference. "It is the usual course," Premier Ferguson said to-day, "to have a conference of all the provinces that their views may be ascertained. Our position is that we do not want any legislating passed affecting the Confederation agreement between the provinces, without the provinces first being consulted.

"We are willing to consider any suggestions, but we are not willing to permit a change in the status of the provinces without being heard."

Premier Taschereau of Quebec expressed much the same viewpoint in a statement issued in Quebec before the Imperial Conference opened.

OXO
CUBES
Add Nutriment and Relish to Stews, Gravies, Croquettes and Meat Pies
In Tins of 4 and 10 Cubes
101

DOWNEYVILLE

A very successful social was held on Friday evening under the auspices of the Catholic Women's League. Cards were played until nine-thirty when lunch was served and the remainder of the evening was spent in dancing with music furnished by the Lindsay Girls' Orchestra. Prizes were won by Mrs. Patrick Harrington and Fergus Hickey, of Detroit.

Miss Teresa Hargrove, of Lindsay spent the week-end with her aunt, Mrs. Michael Clancy.

Miss Cathleen Lucas, R.N., of Rochester, has returned after a visit with her parents, Mr. and Mrs. Charles H. Lucas.

Mr. and Mrs. Frank Harrington spent the week-end with friends in Toronto.

Mr. and Mrs. W. B. Scully attended the funeral in Lindsay of the latter's aunt, the late Catherine Roach.

Messrs. George O'Donnell and Joseph Gooselin were business visitors to Port Hope on Saturday.

Mr. Timothy Dorgan made a business trip to Peterborough on Saturday.

Mr. and Mrs. Charles L. Lucas were business visitors to Lindsay on Saturday.

Mr. and Mrs. Patrick Hickey and two sons, Fergus and Joseph, of Detroit spent the week-end with friends here.

Mrs. D. M. O'Leary and baby Austin are guests of the former's sister, Mrs. O'Brien at Marysville.

Mr. Gayton Kimble, of Bobcaygeon was in the village on Monday.

Miss Lucy Sullivan, of Kirkfield spent the week-end with her parents, Mr. and Mrs. Thomas Sullivan.

Miss Mary Winn is the guest of friends in Peterborough.

Mr. and Mrs. Thomas Sullivan were guests of Mr. and Mrs. W. E. Perdue of Peterborough on Sunday.

Mr. and Mrs. Gordon Gilbert, of Toronto spent Sunday with Mr. and Mrs. Joseph Guiry.

Mr. and Mrs. Angus Twoney spent Sunday with friends in Ennismore.

Miss Marguerite Ranson, of Peterborough Normal School spent the week-end with her parents, Mr. and Mrs. George Ranson.

Mr. G. McGee, of Fenelon Falls was in the village on Friday.

Mr. and Mrs. W. Embury spent Saturday with friends in Peterborough.

BORN—To Mr. and Mrs. John Hickey, a daughter.

CAVAN

Mr. and Mrs. B. F. Carley, Toronto, spent the week end visiting friends in Cavan, arriving at Mrs. S. Hutchison's on Friday evening.

Mr. and Mrs. John Timlin, Mr. and Mrs. Nixon Timlin, Coldsprings, and Mr. and Mrs. McCurrough, Peterborough, visited Mr. and Mrs. J. Hatherly on Sunday.

Mr. J. Newton, Trenton, visited Cavan friends at the week end.

Mrs. I. Keegan spent the week end with Mrs. M. Johnson, Springville.

Messrs. Q. and T. Staples, Lifford, visited their brother, Mr. F. M. Staples, on Sunday.

Remarkable Ovation For Sir Henry Wood

Last of Series of London Concerts Attracted Record Crowd.

LONDON, Oct. 23 (C.P.).—England is sometimes accused of not being a musical nation. When the last of the Promenade Concerts took place in the Queen's Hall, every seat had been sold weeks earlier. There was not even room for any person to stand in the promenade. Those who fainted, and there were many of them—could not fall, so completely hemmed in were they. Some of the audience had waited outside since midday.

When Sir Henry Wood—fresh and smiling and wearing a gay buttonhole—stepped across the platform, not only the audience, but the orchestra rose and cheered, the demonstration lasting over five minutes. At the end of the programme Sir Henry was presented with a laurel wreath tied with red ribbon. There were more cheers, the audience singing "For He's a Jolly Good Fellow" and throwing their programmes and umbrellas—many with hats tied on top—into the air.

At last in order to stop the tumult the lights were lowered, and Sir Henry had to return to the platform nearly 20 times. After a quarter of an hour, he flung his arms wide, gave the signal for his orchestra to leave the platform, and the hall was plunged into darkness.

The season that just closed was the 36th series which had been conducted by Sir Henry Wood.

Omemee

Mr. and Mrs. Bert Skuce of Oshawa were the guests of his father, Mr. Samuel Skuce, over Sunday.

Messrs. Gordon Hayes and Glen Mahood of Toronto spent Sunday with Mr. and Mrs. Everett Hayes.

Mr. and Mrs. Harry Lamb and daughter, Miss Jessie Lamb visited Dr. and Mrs. Irvine of Lindsay on Sunday and attended the reopening service in First United Chuch.

Mrs. Fred Johnson and daughter, Miss Eileen Johnson, are spending this week with Mr. and Mrs. J. Day in Toronto.

Mrs. McKee and two children of Peterborough were the guests of Mrs. McKee's parents, Mr. and Mrs. A. O. Sawyer on Thursday.

Mr. and Mrs. C. Game and baby of Oshawa visited Mrs. Game's parents, Mr. and Mrs. J. Shaw, on Sunday.

Born—On Friday, October 17, to Mr. and Mrs. Albert Sloan, a son, Harold Albert.

All the schools in the district were closed on Thursday and Friday while the teachers, Misses Mary Faulkner, Marion Rea, Florence Rutherford, Urquhart, Wilson, M. Thorne, V. Thorne and Messrs. L. Curtis and Roy Faulkner attended the teachers' convention in Lindsay.

Mr. Harold Rea of Toronto is spending a week at his home in town.

Mr. and Mrs. W. Ward of Norland were the guests of the latter's parents, Mr. and Mrs. J. J. Nichols, over Sunday.

Mr. and Mrs. S. Stinson, Mr. and Mrs. Victor Grandy and Mrs. T. Stinson and her two sons of Janetville were the guests of Mr. and Mrs. Arthur Stinson on Sunday.

Mr. and Mrs. McDowell and daughter of Toronto spent the week end with Mr. and Mrs. W. G. Stephenson.

Mr. and Mrs. Moon motored to Collingwood for the week end.

Mr. and Mrs. Kennedy of Smith were recent guests of Mr. and Mrs. R. Carey.

Among those from Omemee A.Y.P.A. who attended the district A.Y.P.A. in St. Thomas' church, Millbrook, on Thursday evening were Misses Audrey Weir, M. McQuade, and Messrs. Howard Bent and Horace Hill.

Mr. and Mrs. Fred Parker, Miss Phyllis Morton, Dick Morton and Arnold McQuade motored to Belleville on Sunday to see Mr. George Morton.

Mr. and Mrs. W. R. Monerief attended the fowl supper at Springville on Monday evening.

Mr. and Mrs. Roy Mahood and son and Mr. and Mrs. J. McKenna of Toronto visited the former's parents, Mr. and Mrs. Robert Mahood on Sunday.

Mr. and Mrs. S. Shepard of Cobalt were the guests of Mr. and Mrs. C. R. Corneil on Sunday.

Rev. J. T. E. Blanchard, Mrs. Blanchard, Miss Lila Parsons and Miss Haight attended the fowl supper and program in First United Church, Lindsay, on Tuesday evening.

Rev. Mr. Moyer of Springville occupied the pulpit in Trinity United Church on Sunday. On Sunday next Rev. Mr. Gardiner of Dunsford will exchange pulpits with Rev. Mr. Blanchard of Omemee.

The Mission Band bake sale held on Saturday afternoon was a huge success. A tempting array of good things to eat were offered and received a ready sale. The proceeds amounted to about thirty dollars.

The Rev. Mr. Bousfield of St. Luke's church, Peterborough, had charge of the children's service in Christ church, Omemee, on Sunday evening. This service is held each year the third Sunday in October and it has been Mr. Bousfield's pleasure to be here for three years. He therefore this year spoke chiefly to the parents on their obligations toward their children after baptism. The children marched in a body and occupied the centre pews.

A handbag which is having considerable vogue in England just now is designed for the woman motorist and has the road signs embossed in red leather on black

Rinso THE GRANULATED HARD-WATER SOAP
soaks out dirt
washes clothes whiter...
in tub or washer

(Millions use Rinso. Thousands write us letters like this.)

"My, what a difference —saves clothes, too!" says Mrs. H. Budrich

"My, what a difference Rinso makes! Clothes come so white they look like new. Rinso is marvellous in hard water; it gives thick, lasting suds, without the help of powders or softeners. It saves the clothes, too, they don't need to be boiled and scrubbed threadbare. I use Rinso for dishes and all cleaning. It's very economical."
MRS. H. BUDRICH.

Rich suds—no softener needed

Rinso is a granulated, hard-water soap. Cup for cup it gives twice as much suds as lightweight, puffed-up soaps—it's so *compact*. Creamy, lasting suds even in hardest water.

The makers of 38 leading washing machines recommend Rinso. Get the BIG package.

Guaranteed by the makers of LUX—Lever Brothers Limited, Toronto

Head and Shoulders Above In FLAVOR

YOUR own sense of taste quickly tells you that AYLMER Soups *do* excel in Flavor. This is due to the finer natural flavor of *Canadian-grown Vegetables*. ¶ AYLMER Soups are *healthful, convenient, inexpensive*. A Canadian production from the field to the can, AYLMER Soups bring you *finer flavor at less cost*.

AYLMER SOUPS

For More Healthful Meals

Tomato, Vegetable, Green Pea, Celery, Asparagus, Ox-Tail, Consomme, Chicken with Rice 1A

Better Because of Their Finer Canadian Flavor

DOMINION STORES LIMITED
PERSONAL SERVICE
"WHERE QUALITY COUNTS"

Tune In to Station CFRB every week day at 12.45 p.m.

DOES VALUE COUNT WITH YOU?

Then study this list of fine foodstuffs and be assured that the quality has NOT BEEN SACRIFICED to price.

PRUNES	LARGE SIZE PLUMP AND SWEET	2 lbs.	21c
TOMATOES	THIS YEAR'S PACK. VERY GOOD QUALITY	2 2½'s TINS	23c
WHITE BEANS	SELECTED HAND-PICKED	lb.	5c
DOMINO TEA	Flavorful and Satisfying. "It's Does the Trick."	REG. LB. 55c. lb.	49c
CALAY SOAP	GET ONE CAKE FREE WITH	3 Cakes	23c
McLaren's Invincible Asst. Jelly POWDERS		3 Pkts.	15c
CORN	New Crop—Good Quality	2 NO. 2 TINS	23c
COCONUT	9 BAKER'S PREMIUM SHREDDED	9-OZ. PEG.	15c

CLASSIC Cleanser	Tin 8c	NEW BULK Mincemeat	2 lbs. 25c	ROSEDALE Peaches Halves in Heavy Syrup	NO. 2 TIN 23c
HAWES Floor Wax	1-LB. TIN 43c	CHOICE Blueberries	NO. 2 TIN 17c	PRAY BENTOS Corned Beef	NO. 1 TIN 23c
ZEBRA LIQUID Stove Polish	Bot. 14c	CLARK'S READY COOKED Spaghetti	2 Tins 25c	CADBURY'S DAIRY MILK Choc. Bars	3 for 14c
GILLETTE RAZOR Blades	Pkg. 44c	GREEN GIANT Peas	NO. 2 TIN 23c	YELLOW Corn Meal	lb. 5c
SHIRRIFF'S Jellies	Cranberry Quince Grape 23c	DELMONTE CRUSHED Pineapple	NO. 2 TIN 29c	MACKAY'S CREAM OF Barley	PEG. 29c

NEW SEASON'S PEEL
Lemon ..... lb. 17c
Orange ..... lb. 17c
Citron ..... lb. 27c
Cut—½ lb.
Mixed, Pkg... 2 for 25c

FOR SOUPS AND GRAVIES OXO CUBES 10-CUBE TIN 25c

OUR FAMOUS "Tasty" BREAD Wrapped and Sealed at the Ovens 8c

A New List of New Low Prices

Pastry Flour	24 Lbs. 69c	Domino Green Tea, lb.	39c	Castile Soap	10 Bars 25c
Quaker and Cream of the West Flour, 98-lb. bag	$3.49	Thompson Seedless Raisins, lb.	10c	Fancy Tokay Grapes	2 Lbs. 25c
Special! Choice Fig Bars	2 Lbs. 29c	Bulk Soap Chips, lb.	10c	Mayfield Sliced Bacon, lb.	35c
Shortening, 20-lb. pail	$2.89	Bulk Soda Biscuits	2 Lbs. 23c	Clover Honey, Sections, each	25c
Red Package Tea, Black, lb.	39c	Castile Soap	2 Long Bars 25c	Finest Granulated Sugar	10 Lbs. 49c

BIG SHIPBUILDING INDUSTRY CLOSING

Sale of Beardmore Establishment Attributed to Naval Armament Limitation.

GLASGOW, Oct. 23.—By the Canadian Press.—A striking evidence of the decline in shipbuilding owing to the limitation of naval armaments in Great Britain is furnished by the purchase of the naval shipbuilding establishment of William Beardmore & Co., Limited, at Dalmuir, on the Clyde, by National Shipbuilders Security, Limited, the rationalization company formed by British shipbuilders six months ago. The principal object of National Shipbuilders Security, Limited, which has a nominal capital of $15,000,000 subscribed by the shipbuilding companies, but with borrowing powers up to $15,000,000 and has the support of banking authorities, is the purchase of redundant shipyards, the dismantling and disposal of their contents, and the resale of the sites under restrictions against further use for shipbuilding.

This purchase of the shipyard at Dalmuir means the end of shipbuilding there, although work in the other branches of the Beardmore plant at Dalmuir—the marine and general engineering works—will still continue, but no more ships can be laid down on the berths. It is the first move in connection with plans for the closing of two or three big shipbuilding concerns in Great Britain.

In an official statement National Shipbuilders Security, Limited, states that the scrapping of redundant shipyards will not mean less employment, but will increase the chance of the remaining yards securing more contracts in foreign competition and thus provide greater employment, as concentration of production means saving in costs, in administrative expenses and in rates and taxes, a heavy burden at present. The acquiring of Beardmore's is just a beginning in the "collective scheme within the industry itself," according to the statement.

With reference to the decline of warship work the statement is as follows: "The British shipbuilding industry started 1930 with more redundant berths and plant than in previous years, due largely to the serious reduction in British and foreign warship work. Warship work in private yards to-day is one-fifth of what it was at the end of 1928 and little more than one-twentieth of pre-war amount. In addition to the falling off in warship work during 1930, there has been a serious reduction in mercantile orders."

A striking comparison between the naval shipbuilding of the present day and a few years ago is thus set out: "Messrs. Beardmore's record of naval work is eloquent of the falling off which has occurred in naval shipbuilding. During the 14 years from 1906 to 1919, when the last of the wartime work was completed, they launched four battleships, seven cruisers, 21 destroyers, 13 submarines, six hospital ships, and a seaplane-carrier. In the 11 years which have elapsed since 1919 their total of naval construction has comprised one cruiser and two submarines."

Since the war mercantile work has formed the bulk of the Beardmore shipyard's work, some notable vessels having been turned out in recent years.

STIRLING

Mrs. Nancy Fair of Rawdon was the guest last week of Miss Jennie Clements and other friends.

Mrs. Mary Ann Sarles of Minto returned home on Sunday after spending a few days with her brother, Mr. W. Waller, and family.

Mr. and Mrs. Ernest Sadler and daughter, Doris, of Frankford, were week end guests of Mr. and Mrs. S. A. Murphy.

Mr. and Mrs. Alex Green were recent visitors at the home of their daughter, Mrs. E. Sadler, of Frankford.

Mr. Thomas Solmes and mother and Mrs. W. T. Sine were in Frankford on Saturday attending the funeral of the late Stephen Badgley.

Mrs. Annie Bailey is at Lockport, N.Y., visiting her brother, Dr. F. Weaver and her daughter, Miss Doris Weaver, R.N.

Mr. Allen Melklejohn and Miss Dorothy Morton, students at Queen's University spent the week end at their homes here.

Mr. and Mrs. Roy Eggleton motored to Ottawa on Saturday to see the former's sister, who had undergone a critical operation. On their return they were accompanied by Mr. and Mrs. Robert Eggleton, who had gone to Ottawa earlier in the week.

Rev. A. N. Reid and mother left on Sunday afternoon to attend the funeral of a relative in Ottawa, which was to take place Monday forenoon.

Mr. and Mrs. Elwood Slack and Mr. and Mrs. Karl Haslip of Lansdown were Sunday guests of Mr. and Mrs. R. N. Williams.

Mrs. J. A. Blair of Brockville was a recent visitor at the home of her father, Mr. R. Lanigan.

Miss Birch of the high school staff has been laid up for some days with a sprained ankle.

The Rev. F. G. Joblin, the popular pastor of Rawdon circuit of the United Church has been asked to remain another year and has accepted the invitation. Mr. Joblin has already spent eight years on the circuit and his work in the past has been highly appreciated by the people at his three charges.

Mr. Robert Patterson, who for several years was manager of the men's department of the R. P. Coulter store, severed his connection with the firm on Saturday night and in the near future will start in business for himself in the same line of goods.

Mr. Harry Smith is soon to open up a butcher shop in the Whitty House block.

Mr. James Bamforth of Brighton and formerly of Stirling has taken a position with Thomas Donnon, butcher.

MERRELL'S

Facing the absolute necessity of an immediate realization of a large amount of cash, which can only be obtained by turning over a goodly portion of our stock of Men's and Boys' Clothing and Furnishings, we announce a

The main feature of this terrific MARK DOWN SALE is the dire necessity to realize money for immediate pressing claims. The idea of profits is a thing of the past. We are selling at manufacturers' costs, and in many cases away below cost. Any sacrifice to reach the cash objective imperatively before us. Unbelievable Values in Men's and Boys' Clothing are presented. Reductions are unprecedented.

Sale Opens Friday, October 24th, to Saturday, Nov. 8th

An Immense Range of

Men's Winter OVERCOATS

Men, now is the time to save by buying your Winter Coat. We have just received our shipments of Overcoats, including Meltons, Chinchillas, Tweeds, Barrymores, etc., in the season's latest models and colors. Make your selection while our stock is complete. Coats that sold regularly up to $32.50 reduced to.....

$22.95

One small Lot of OVERCOATS

All small sizes. Slightly form fitting, with velvet collar, in English Melton and Cheviot cloths of the very best quality, and were sold as high as $45.00. The shades are dark grey, brown and black. The only thing that is wrong is the price. While they last .....

$10.95

Topcoats

The newest in English materials, Barrymores and fancy tweeds, in grey and sand shades .....

$13.95 $17.95 $22.95

BOYS' Winter O'coats

To fit all ages from 4 years to 15 years. As we are discontinuing boys' clothing, the price to clear .....

$5.95—$7.95

Hundreds of Men's Fine SUITS

We must sell at least 100 of our best quality Suits. The quality and style are up to our very best standard, and the prices are absurdly low, value considered.

One Lot of MEN'S SUITS

In the single-breasted model, 2-button, in light and dark shades. The sizes are from 34 to 40. Sale Price .....

$12.95

Tweed & Worsted Suits

Men's Tweed and Fancy Worsted Suits, SB and DB models in all sizes and shades **18.95**

A WORD TO THE HUNTERS

We have all your requirements in the way of Leather and Leatherette Coats, Windbreakers, Corduroy Breeks, heavy Black and Red Shirts; also the right thing in Hunters' Caps and Heavy Socks.

Men's Made to Measure Suits

We have a complete selection to choose from, including tweeds, worsteds and serges, both plain and fancy. First-class tailoring and made to retail at three popular prices .....

$23.50, $29.50, $35.50

Men's Leatherette Coats

Lined throughout with good heavy all-wool material. Just the correct thing for outdoor wear. Guaranteed to keep you warm and dry .....

$7.95

MEN'S SWEATER COATS, 100% pure wool, O.V. make. Regular $2.50. Sale price..... **$1.95**

MEN'S SWEATER COATS, tweed patterned, in light and dark shades of grey, fawn and heather. Regular $3.50. Sale price..... **$2.95**

MEN'S HEAVIER WEIGHT SWEATER COATS, with shawl collar, all-wool. Regular up to $6.00. Sale price..... **$4.39**

MEN'S BLACK AND ORANGE HEAVY ALL-WOOL SWEATERS. Sold regularly for $6.00. A price to clear..... **$3.95**

BOYS' FANCY V NECK PULLOVERS, all the newest shades and designs. Regular $2.95 and $3.25. Sale price..... **$2.29**

BOYS' CREW NECK SWEATERS, 100% wool and the ideal weight for Fall and Winter. Regular $2.50. Sale price..... **$1.69**

MEN'S FLANNELETTE NIGHT GOWNS, in both white and stripes. Regular price, $2.00. Sale price..... **$1.69**

MEN'S FLANNELETTE PYJAMAS, in assorted stripes. Regular up to $2.50. Sale price..... **$1.95**

Men's Broadcloth Pyjamas, both in plain colors and fancy patterns. Regular up to $3.50. Sale price.. **$2.39**

BOYS' GOLF HOSE, in lisle and cotton and wool mixtures. Sale price, pair..... **49c**

BOYS' BLACK STOCKINGS, made of strong yarns and good wearing. Yard..... **39c**

MEN'S WOOL WORSTED HOSE. These are English made and are in black, grey and the heather shades. Regular 50c. Sale price..... **39c**

Men's Suspenders, choice webs, in police and crossbacks; also the medium weights... **39c and 69c**

COLLARS—Hard .....5 for $1.00
Soft .....3 for 90c

MEN'S GLOVES, washable suede, a good Fall weight, n grey and sand shades. Sale price..... **89c**

MEN'S FALL WEIGHT COMBINATIONS, made of soft yarns, in cream and natural shades, both in spring needle and flat knits. Sale price..... **$1.39**

PENMAN'S SUPER - FINE RIBBED COMBINATIONS, for the chilly days. Sale price..... **$1.59**

MEN'S TWO-PIECE MERINO UNDERWEAR, Penman's and Watson's makes. Sale price..... **89c**

MEN'S MEDIUM WEIGHT WORK SOX... (5 pair $1.00) **25c**

MEN'S ALL-WOOL WORK SOX..... (3 pair $1.00) **35c**

MEN'S LEATHERETTE WINDBREAKERS reduced to **$4.39**

BOYS' TWEED KNICKERS, made of strong tweeds, in light and dark shades. A real buy for school wear. Pair..... **$1.39**

BOYS' LONG TWEED TROUSERS, in all sizes, made of English materials, and guaranteed to stand rough wear, **$1.69 and $1.95**

BOYS' BLACK BIB OVERALLS, made of strong denim, in a good make..... **$1.19**

BOYS' OVERALLS, in blue only. Sizes 34 and 35 ..... **79c**

YOUTHS' WORK PANTS, in dark shades. A wonderful value at, pair..... **98c**

BOYS' BLUE STRIPE SMOCKS, of strong denim..... **89c**

BOYS' BLACK SMOCKS, made to stand rough wear... **$1.59**

MEN'S BREECHES, made of English whip cord, in khaki shades. Sale price..... **$3.79**

MEN'S KHAKI COMBINATION OVERALLS. Sale price, **$2.39**

MEN'S HEAVIER WEIGHT COMBINATION OVERALLS, a heavy material, with the zipper fastener. Pair..... **$2.98**

MEN'S WORK MITTS, with one finger, in muleskin..... **39c**

MEN'S BLUE AND WHITE STRIPE SMOCKS. Values up to $2.50. To clear at..... **$1.39**

MEN'S ODD TROUSERS, of tweeds and worsteds, light and dark shades, in many patterns. Values up to $4.50, for **$3.19**

MEN'S ODD TROUSERS, in blue, grey and fancy worsteds, in a good variety of patterns and colors. Sale price..... **$4.95**

BOYS' CAPS, all the newest materials and patterns..... **69c**

BOYS' WINTER CAPS, with inside band. All our new Fall stock is included. Sale price..... **$1.19**

MEN'S FALL CAPS. This range offers you a complete selection in the newest tweed patterns and shades. Sale price..... **$1.39**

MEN'S WINTER CAPS, with inside band. Sale price..... **$1.19 and $1.49**

MEN'S HATS, of genuine fur felt. Our pearl, medium grey, and sand shades, are pearl, medium grey and sand shades, are included in this wonderful range. Three prices .....

$2.95 $3.95 $4.95

DRESSING GOWNS, warm and comfortable. A good variety of designs and colors. Sale price, **$4.95**

MEN'S SLICKERS, in black and tan. These have all been reduced for the sale and just at the season when they are in demand. Sale price..... **$4.95 and $6.95**

MEN'S TWEED RUBBER - LINED COATS. These Coats serve both as top coats and as waterproof coats. They are shown in herringbone weaves and overchecks. Priced upwards from..... **$5.95**

BOYS' BLOOMER SUITS. We have only a few left. Sold regularly up to $12.00. Sale price.... **$3.95**

BOW TIES. Many to choose from, in neat colors and designs. Sale price..... **39c**

MEN'S TIES. Reduced to .....

39c 69c 89c $1.29

BOYS' LEATHERETTE WINDBREAKERS, in black and tan. Good wearing and warm, with zipper fastener. Reduced to..... **$2.95**

W. S. MERRELL

396 George Street - - - - - - - Bank of Toronto Bldg.

BAPTIST MINISTER WOULD EVANGELIZE NEW CITIZENS

Baptist Convention Now in Progress at Hamilton.

DISCUSS INDIA.

HAMILTON, Oct. 23.—"The only way we can Canadianize our new citizens is to evangelize them," Rev. S. J. Farmer of Owen Sound declared in moving adoption of the 60th annual report of the home mission board to the Baptist convention of Ontario and Quebec now in session here.

Stressing the importance of the work in settlements of new Canadians the report detailed the progress made during the past year in the 25 missions maintained by the convention.

The treasurer's statement showed total receipts for the year as $107,925, leaving a deficit of $7,228. The extension fund receipts amounting to $12,488 were practically all expended on this work and the parsonage fund was stated to be in sound condition.

Rev. H. F. Stillwell of the foreign missions board presented the 19th annual report which treated exhaustively every phase of the church's evangelical work abroad.

Commenting on conditions in India, the report stated: "There has been first, the patient, unswerving, courageous effort of the labor government in Britain through India's widely-trusted Christian viceroy and his coadiutors to do what was deemed best in the pursuit of the goal of Dominion status for India in the face of the immense difficulties arising from the civil disobedience campaign of Gandhi and his followers. Secondly, there was the passing of the Sarda marriage act, raising the legal marriage age of girls to fourteen. Thirdly, there has been probably the most fruitful revival movement in many of the schools and the fields of the mission in twenty-five years."

Rev. J. E. Chute and his wife, who recently returned after 37 years' service on the Akidu field in India were introduced to the delegates. Mr. Chute seconded the motion for adoption of the board's report and pleaded for continued co operation of the church members in the foreign mission work.

The financial report of the foreign mission board showed total receipts last year of $253,757, of which $183,112 was spent on the work in India; $28,440 in Bolivia; $7,585, general expenses; $14,863, home administration; $10,095, legacies and annuities; and $9,091, special payments.

Delegates were entertained at McMaster University. Chancellor Whidden gave a brief address.

BRIDGENORTH

A social evening was held at Gilmour Memorial Baptist Church on Monday evening when the members and friends gathered to honor Miss Mildred Archer and Earl Mann, whose marriage takes place this week.

A short program consisted of familar songs, solos by Mrs. Joseph Mann and Mrs. James Young, a reading by Miss Phyllis Moore.

An address was read by Gordon McGregor, and a beautiful mantel clock was presented by Marion Blewett to the guests of honor.

Mr. Mann, on behalf of himself and Miss Archer, made a suitable reply, thanking the kind friends for the gift.

The remainder of the evening was spent in contests and games, after which lunch was served by the ladies.

Mr. Earl Mann, of River Rouge, Michigan, spent a few days with his parents, Mr. and Mrs. J. G. Mann, of Smith.

Mr. and Mrs. Melville Scott, of Smith, spent a few days last week with the former's brother, Mr. Roland Scott, of Vankleek Hill.

The Misses Mildred Archer, of Smith, and Ethel Rae, of Peterborough, spent the past week-end with Miss Margaret Mann.

Mr. J. G. Mann and son, Clarence, made a business trip to Picton and other points last week.

Mrs. J. B. Calder, Mrs. M. Morton, Miss Janet Calder and Mr. Adam Calder, of Caledonia, were recent guests at the home of the former's daughter, Mrs. Allen Mann, of Smith. Mrs. Mann and son, Burrit, returned home with them to spend a few days and attend the opening of the new McMaster College.

Mr. and Mrs. Herb. Jackson, of Orange Corners, were recent guests at the home of Mr. and Mrs. J. G. Mann of Smith.

Rev. D. Brown, who took the services in Gilmour Memorial Church on Sunday, was the guest of Mr. and Mrs. A. B. Mann, of Smith.

The Bridgenorth United Church held their annual anniversary services on Sunday, Oct. 19, both morning and evening. The Rev. McKee, a former pastor, was the speaker.

District Churches

ZION UNITED CHURCH.

PETHERICKS CORNERS, Oct. 23 (Examiner Correspondence).—The anniversary celebration at Zion United Church has passed for another year and was most successful on Sunday last. The speaker for the occasion was the Rev. Wesley Elliott, of Port Perry, former pastor of St. John's, Campbellford. He delivered two thoughtful and inspiring addresses to crowds which packed the church to the doors at both morning and evening services. Special music was sung by the male quartette from Campbellford, Dr. H. O. Richardson, Messrs. H. M. Donald, Walter Lowe and George Lucy. Mr. E. A. Dolmar was pianist for the day.

The thankoffering reached the $150 mark set by the stewards as being necessary for the work.

Under the auspices of the Sabbath School an entertainment was held in the church on Monday evening when a splendid program was provided. Rev. F. G. McTavish was chairman and addresses were given by the Revs. Joblin, Bunt and Tait, of Rawdon, Springbrook and Campbellford Church es. Violin solos by Arthur Petherick and Evelyn Barnum, accompanied by Mr. A. Hazell, were well received; a selection by the local guitar trio, Misses Gladys Simpson, Freda Petherick, Gladys Petherick, delighted the crowd with two numbers, as well as Cora Petherick with a solo on the same instrument. Mrs. George Ingram was splendid in her dramatic reading and encore. Gladys Petherick also gave a humorous reading which merited an encore. The Misses Mina and Lucille Draycup were exceptionally good in two vocal duets. Their voices blend perfectly and their numbers deserve much praise. Isobel Irwin and Helen Barnum gave a delightful little musical impersonation and a short play by four girls provoked much merriment. Misses Mary Peake, Gladys Simpson, Gladys Petherick and Freda Petherick took part.

A number from this district visited Mt. Pleasant Church of the Rawdon charge on Tuesday evening on the occasion of the first fowl supper in the new community hall and report a most enjoyable time.

Elaine And Her Ideas From Paris

AMERICA IS URGED TO SAVE THE WORLD FROM INSOLVENCY BY CANCELLING OF WAR DEBTS

Samuel Kramer Says Power to Stabilize Conditions Vested in U. S.

WESTERN MONEY LOST.

Germany Must Subsist on Money Borrowed From American Interests.

NEW YORK, Oct. 23.—"The entire western world is insolvent. Only America can change red to black. The United States must wipe out European war debts."

Samuel Kramer, international lawyer, walked up and down his velvet carpet at 25 Broad street and summed up thus his version of whither mankind, based on four trips this year to Europe.

"It may sound a spectacular exaggeration," he asserted, "to say that the world is insolvent. But that is not my opinion alone. Coming back from Europe in September I discussed conditions on the ship with one of the leading bankers of New York and America. He declared that on a balance book basis civilization was bankrupt.

Huge Property Loss.

"Most economists, I think, would agree in that conclusion. The truth is that since the World War western civilization has been carrying as an asset billions of dollars of property which was destroyed completely from 1914 to 1918, something that is gone forever. No industry could keep solvent on such a basis. Neither can an industrial civilization.

"Saddled with such a burden, western civilization has not been able to create new wealth in sufficient quantity to allow a margin in addition to a bare living. Germany has tried to keep going on borrowed money. England has been meeting her debts by using up accumulated wealth. France and Italy have tried to meet the situation by depressing the value of their money. The United States, creditor to the world, has been trying to sell its factory surplus to people who are already in debt up to their ears.

Straight Economics Urged.

"How can America have an export trade," Kramer asked, "if all the rest of the world owes us money? And how can we keep our factories running without an export trade? I'm not talking politics now, or diplomacy. I'm not discussing the tariff or considering the flag wavers. The time has come to talk straight economics. Unless America is willing to consider the world situation from a purely economic viewpoint, dire things can happen—Bolshevism, war and worse.

"The victory of Hitler and the National Socialists in Germany is a warning. It is a warning that Germany is desperate. If Germany cracks, one of the chief bulwarks against Communism will be lost.

Advocates Debt Cancellation.

"If the United States would cancel the war debts of the allied nations in Europe, they would be forced to pass the cancellation on to Germany. Germany would then have money with which to start a revival, the efforts of which would spread throughout the world. American exports would increase, just as they increased after 1922 when American loans to Germany were large enough to allow her to meet her reparations and still have a margin left for reconstruction.

"Loans helped in the beginning. They are virtually useless now, even dangerous. Let bank loans to Germany and other nations keep piling up, with no hope of repayment, and one day there will be a war for collection purposes.

Reparation Payments Borrowed.

"Everything Germany has paid toward reparations thus far has been paid out of borrowed money. That can't go on indefinitely. We can't keep on lending money so that other nations will have money to pay us what they already owe.

"We've got to wipe off the books what has been lost, the billions of dollars of war destruction, and get the whole world back on a commercial basis. We must do it so that Europe will have money with which to buy our goods and save us from the ordeal of junking hundreds of American factories.

Disrupts Universe.

"The attempt to make Germany pay has disrupted the whole world. What the Versailles treaty amounted to was this: England stuffed her pockets full of German ships and colonies and told the others to take the reparations; then all the victorious nations began a selfish scramble to beat each other at grabbing world markets.

"But the world markets have collapsed. They won't flourish again until the western world realizes it can't afford to have part of the civilization out of running order."

REDS MURDER

(Continued from Page 1)

Chinese priest, after being severely beaten and paraded through the streets of Kian, left on foot on Oct. 14 to obtain aid for their fellow missionaries. These included four Italian priests, four Italian, one French and five Chinese nuns, held at Communist headquarters.

When they left no mission buildings had been fired, but buckets of gasoline had been placed in church properties for use should the ransom not be forthcoming.

Reporting that deaths at Kian had reached 8,000, Chinese press despatches said that, immediately after capturing the city Communists massacred residents and started disastrous fires, flames and smoke were seen many miles for three days.

"So many persons were murdered," said the despatches, 'that virtually a constant stream of bodies was seen floating in the Kan river toward Nachang. Scenes not describable were enacted."

RACE-TRACK BETTING LESS

OTTAWA, Ont., Oct. 23 (C.P.)—Betting at race tracks in Canada in 1930 fell far below that of 1929. During 382 days' racing this year the total amount wagered was only $38,007,146, compared with $45,580,845 during 335 days racing in 1929. The decrease was $7,573,699 or 17 per cent.

HOW VIROL BUILDS for LIFE

Marjorie McKenna TO-DAY

SAME GIRL 9 YEARS AGO

Feb. 25, 1918. Age, 7 years 5 months; weight, 25½ lbs.

BEFORE TAKING VIROL

April 21, 1918. Age, 7 years 7 months; weight, 39½ lbs.

AFTER 8 WEEKS ON VIROL

PROOF of the Unique Powers of VIROL

Only nine years ago, Marjorie McKenna was suffering from the most serious form of wasting. Today, thanks to Virol, she is, at the age of sixteen, a healthy, well-grown girl showing no trace of the tremendous strain thrown upon her constitution during her terrible illness.

Read this Remarkable Evidence

At 7 years 5 months (Feb. 25th, 1918), Marjorie McKenna was admitted to Rosevale Hospital, Dumfries, in a state of extreme emaciation and exhaustion (Photo 1). *She had no special treatment except Virol, which was given her thrice daily.*

(Photo 2.) Virol not only restored her to health then, as the Matron of the Hospital certifies, but to-day her doctor is able to write: "*I have examined Marjorie McKenna and find that she is in perfect health.*"

No other food has the same reconstructive power as Virol.

VIROL

THE FOOD OF LIFE

Sold in 16 oz., 8 oz. and 4 oz. tins.

Canadian Importers:
BOVRIL LIMITED, Montreal.

Sales Representatives for Canada:
HAROLD F. RITCHIE & Co., LIMITED
Toronto. 5

These are guaranteed to be genuine photographs and accurate particulars of Marjorie McKenna. This and every other case published by Virol, Ltd., are open to the strictest investigation by any Doctor interested.

MOTOR CAR BRINGS REVENUE TO CANADA

Tourist Trade Has Become Great Industry in the Dominion.

TORONTO, Oct. 23 (By The Canadian Press).—"Quite a lot of cars with American licenses goin' through this year," said the Oldest Inhabitant, as he whittled a soft piece of pine in the sunlight of an autumn day. "Seems to me, there are also quite a few with Canadian licenses," he continued. "I remember well, not so many years ago, when a 'furrin' car was quite a curiosity—and now, well, just watch those licenses." He checked the passing cars off, Michigan, New York, Indiana, even an occasional California motor passed. One stopped every few minutes as the tourists shopped. Then away it went again.

And this, according to the very unromantic and prosaic figures compiled by Prof. Kenneth W. Taylor, M.A., economist of McMaster University at Toronto, is the source of one of Canada's greatest industries.

Addressing a group of business men recently, Prof. Taylor outlined the growth and importance of tourist traffic. The traffic had increased enormously in the past 10 years, he said. In 1920, 2,379,000 visitors spent altogether about 7,500,000 days in Canada—and also spent about $84,000,000. In 1925, however, approximately 8,000,000 tourists spent 22,500,000 days and $187,000,000. This figure rose steadily, until in 1929, an army of 16,000,000 tourists invaded the country. They spent 40,000,000 days, and the amazing total of $300,000,000. No other important industry in Canada has shown anything like such rapid and consistent growth, Prof. Taylor said. Substantial annual increases in the number of visitors are almost certain to occur. "We may, I think, look forward to an annual influx of between 20,000,000 and 25,000,000 and possibly 30,000,000 visitors before the close of the next decade," he said.

Now a Leading Industry.

In 1929, in dollar value of business, the tourist trade was exceeded only by field crops, iron and steel, construction, railway and textile industries. It ranked well ahead of mining, dairy products, pulp and paper, lumbering, milling, meat packing, fishing and other staple lines. It was greater than the value of our entire exports of wood, wood products and paper, and was within 10 per cent. of our grain products exports. Last year, the tourist revenue was equal to one-quarter of Canada's export trade.

In that year, tourists consumed over 4,000,000 pounds of butter; 18,000,000 pounds of meat, 4,000,000 dozen eggs, and other commodities in like proportion, Prof. Taylor said.

FIGHT CALLED OFF

NEWARK, N.J., Oct. 23 (C.P.)—The scheduled fight between Young Stribling and K. O. Christner at the Newark Armory to-night was called off to-day by Harry Kendel, promoter. An injury to Christner's right knee was given as the reason.

The industries hit hardest by the depression in Peru are cotton, wool, hides and rubber.

Important extensions of British fruit canning is planned.

"Would you tear up a cheque in your wife's favor?"

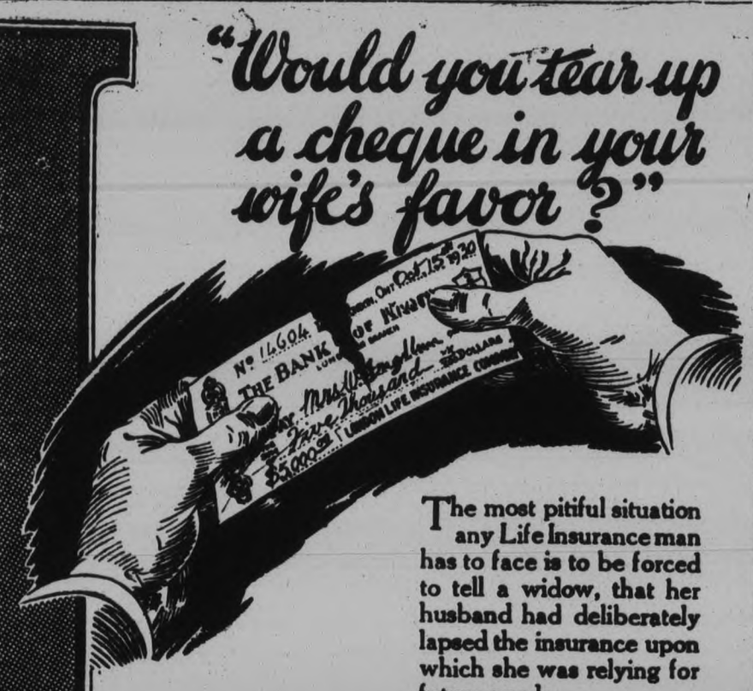

The most pitiful situation any Life Insurance man has to face is to be forced to tell a widow, that her husband had deliberately lapsed the insurance upon which she was relying for future needs.

What a crushing set-back to one already carrying a burden of grief and responsibility.

If you are ever tempted to drop your life insurance, put yourself in *her* place. Think twice before you subject her to such an experience.

Any financial difficulty you may have is probably only temporary. Do not lapse Life Insurance in this or any other company.

11

London Life
Insurance Company
"Canada's *Industrial-Ordinary* Company"
HEAD OFFICE - LONDON, CANADA

F. M. TYRRELL, Superintendent
ROYAL BANK BLDG., George and Hunter Sts., Peterborough.

Active Modern Life Demands the Comfort-Fit Idea

Number 8800—
Winter weight. Natural color. Wears like iron. Soft and non-irritating.
per suit $6.00

UP IN the clouds! Speed! Less time to cross the Continent than it took to travel a few hundred miles—in our fathers' time. Today is geared up to new things, new methods—New Comforts.

Active, modern life demands the best of every man. No time to be fettered with cumbersome, bulky, ill-fitting garments. Freedom! Warmth! Health—to keep you at your best.

Stanfield's unshrinkable underwear is the product of Canada's best underwear manufacturer. It brings you a new conception of underwear comfort—and *value*. Built to exact measurements it fits—snugly—and because it is unshrinkable it keeps right on fitting. And wear!—longer than you ever believed possible. Yet Stanfield's costs little or no more than ordinary underwear. There's a style and weight to meet your needs—and at every price the best value to be had. Go to your favourite store today. See this famous underwear for yourself.

5 POINTS OF STANFIELD'S SUPERIORITY

1 Accurate measurements . . superb tailoring . . perfect fit.
2 Exclusive easy-fitting closed crotch.
3 Non-rip cuff seams...smooth and elastic.
4 Always soft . . . always warm . . . outwears them all.
5 Buttons that won't pull off.

STANFIELD'S Unshrinkable UNDERWEAR
SOFT-WARM-DURABLE
A QUALITY TO MEET EVERY NEED
THE BEST VALUE AT EVERY PRICE
Guaranteed to fit—$2.00 to $10.00
5

Jack Primeau
Features the following Numbers In
STANFIELD'S UNDERWEAR
No. 7250 at $3.00
No. 3200 at $3.00
No. A. C. at $4.00
No. 7700 at $5.00
Buttonless Styles
No. 400 at $2.75
No. 700 at $3.00
JACK PRIMEAU
Peterborough's Finest Exclusive Men's Shop
140 Hunter St.

YOU CAN BUY
A Wide Range of Popular Weights and Qualities, at Popular Prices of STANFIELD'S UNDERWEAR for MEN AND BOYS at
Riley & Hickey Limited
357 George St. 'Phone 925
Peterborough's Smartest Store for Men.

A Carefully Selected Line of
Stanfield's
Can Always Be Had At
Maher's Ltd.
In buying Underwear you should know the number and brand. You then get uniformity in Weight and Quality.
MAHER Ltd.
FOR MEN AND BOYS
188 Charlotte Street

COME WITH THE CROWDS! BUY AN ARTICLE AT REGULAR PRICE AND GET ONE FREE! PHONE ORDERS DELIVERED C.O.D.

AGAIN WE SAY BIGGER THAN EVER!

READ THIS ADVERTISEMENT, EVERY ITEM! IT WILL SAVE YOU MONEY AND MAKE FRIENDS FOR OUR STORE

TWO FOR ONE SALE BOND'S DRUG STORE

CORNER HUNTER AND GEORGE STS.

FAST FREE DELIVERY

3--DAYS--3 ONLY OPEN EVERY NIGHT.

Friday-Saturday-Monday

FAST FREE DELIVERY

3--DAYS--3 ONLY OPEN EVERY NIGHT.

Without a doubt the greatest drug and drug sundry bargains ever offered in Peterborough, in things you really need and use. Come in and see for yourself—you will agree with what we say. The family drug sale you have been waiting for. Many new money-saving features added. All our Ivory and Ebony on sale. Buy for Xmas now.

MOTHERS, LOOK!

60c Milk of Magnesia.....2 for 60c
50c Baby Pants, genuine Miller's, 3 sizes, best quality and guaranteed, at.....2 for 50c
$2.00 Rubber Sheeting, double ...99c
25c Comforts .....2 for 25c
15c Comforts .....2 for 15c
10c Nipples, Black Band ..2 for 10c
15c Nipples, Black Band, extra heavy, at.....2 for 15c
35c Swan's Dawn Baby Pdr. 2 for 35c
35c Infant Rectal Syringe ..2 for 35c
50c Down Baby Puffs .... 2 for 50c
$1.25 Baby Bath Thermometers ..79c
25c Boys' Pocket Combs ..2 for 25c
$3.00 Enamelled Bed Pans ...$1.99
Horlick's Milk ...45c, 85c and $3.25

HOUSEHOLD REMEDIES

75c Bismuthated Mag. Tbs., 2 for 75c
60c Worm Syrup .....2 for 60c
25c Stomach & Liver Pills .2 for 25c
50c Bond's Sp. Kidney Pills, 2 for 50c
50c Blaud's Pills, 100 to btle.2 for 50c
75c Mustard Rub .....2 for 75c
75c Red Pepper Rub .....2 for 75c
75c Menthol Sulphur Salve.2 for 75c
35c White Liniment .....2 for 35c
50c Eczema Ointment ....2 for 50c
25c Carbolic Salve .....2 for 25c
25c Tincture Iodine, strong.2 for 25c
15c Boracic Acid .....2 for 15c
25c British Aspirin Tablets.2 for 25c
50c British Aspirin Tabs. ..2 for 50c
$1.00 Box Brit. Aspirin Tabs. 2 for $1
25c A.B.S.C. Tabs., 100 at 2 for 25c
35c A.B.S. and C. Tablets.2 for 35c
60c Milk of Magnesia ....2 for 60c
35c Syr. White Pine & Tar, 2 for 35c
35c Baby's Own Cough Syr..2 for 35c
60c Worm Powders .....2 for 60c
35c Headache Powders ...2 for 35c
50c Dyspepsia Tablets ....2 for 50c
35c Ideal Silver Cream ....2 for 49c
50c Syr. Tar & Cod L. Oil, 2 for 50c
35c Corn Remedy .....2 for 35c
25c Sulphur, Cream Tart. & Mol., 19c
25c Soda Mint & Pep Tabs., 2 for 25c
$1.50 Cod Liver Oil and Malt Ex., 99c
60c Asprolax Cold Cure ..2 for 60c
35c Friar's Balsam .....2 for 35c
45c Analgesic Balm .....2 for 45c

SOAPS AND HOUSEHOLD NEEDS

15c Epsom Salts .....2 for 15c
10c Epsom Salts .....2 for 10c
4 Palm Olive Soap for 25c
4 Many Flowers Soap 25c
4 Colgate's Coleo Soap 25c
25c Woodbury's Soap ....3 for 69c
20c English Bath Soap ....3 for 37c
25c Wash Cloths .....2 for 25c
25c Cream Tartar, pure ...2 for 25c
10c Infants' Delight Soap ..4 for 25c
25c Long Bar Pure Castile, 3 for 51c
10c Cake Castile Soap ..8 for 25c
50c Stay-Fix Hair Dressing, 2 for 50c
35c Marking Ink .....2 for 35c

FREE PINANDS 5-PIECE SETS
One free with Pinand's Lilac de France $1.00

BLADES FOR GILLETTE RAZORS
$1 box Gen. Boker's, 12 to pkg.. 69c

MADILL'S BAKING POWDER, 20c

Some TOILET PAPERS at ½ PRICE

COCOA SPECIAL

200 more lbs. finest quality Cocoa. Get your supply while it lasts at
1 lb. .....29c 2 lbs. 49c

RUSSIAN OIL SPECIAL

$1.00 highest grade, heaviest quality, at .....2 for $1.00
$1.50 extra large .....2 for $1.50
Try this splendid brand. Sold out early last Sale.

TONICS FOR WINTER

$1.25 Syrup Hypophosphites, special nerve formula, lge. size, 2 for $1.25
$1.25 Burdock & Sarsap., 2 for $1.25
$1.25 Digestive Tonic ..2 for $1.25
$1.25 Cod Liver Emulsion2 for $1.25
50c Blaud's Iron Pills, special tonic and nerve formula ....2 for 50c
$1.25 Beef, Iron and Wine2 for $1.25
$1.00 Saline Laxative Salt.2 for $1.00
$1.00 Parish Food .....2 for $1.00
$1.50 Tona-Phos. .....2 for $1.50

TASTELESS EXTRACT COD LIVER OIL, CREO-VIN
Regular $1.25. The daddy tonic of them all ....2 for $1.25

PERFUMES AND TOILET WATERS

$2.00 Bulk. Your favorite odor, per ounce $1.00
$1.50 Toilet Water 75c
$1.00 Fancy Box Perfume for ...50c
All 50c Boxes 25c
$5.00 Black Narcis Perfume ...$2.50
50c Lavender Bath Salts ..2 for 50c

EXTRA SPECIAL FOR LADIES

25c Powder Puff FREE with 50c Face Powder. Ask.
1 Small Tube Cold Cream FREE with every 25c purchase. (While supply lasts. Ask.)

GIRLS, LOOK!

$2.25 Hair Curling Irons $1.49
$3.50 Neck Clippers $1.99
35c Bobbed Hair Combs 27c
50c Combs, black or ivory 25c
50c Cocoanut Oil Shampoo.2 for 50c
50c Powder Puffs .....2 for 50c
35c Powder Puffs .....2 for 35c
15c Powder Shampoo ...4 for 25c
35c Palm Olive Talc .....2 for 35c
50c Liquid Henna Shampoo, 2 for 50c
25c Powder Shampoo ....2 for 25c
50c Brilliantine, solid or liq., 2 for 50c
$3 Long Handle Powder Puffs, $1.29
$1 French Veloute Face Powder, 49c
75c Eau de Quinine .....2 for 75c
$1.50 Eau de Quinine ...2 for $1.50
35c Nail Bleach .....2 for 35c
40c Nail Polish .....2 for 40c
$1.00 Coty's Face Powder at .. 59c
35c Florida Water .....2 for 35c
35c Swan's Dawn Talc ....2 for 35c
50c French Van. Cream ..2 for 50c
50c French Cold Cream ..2 for 50c
50c Eau de Cologne .....2 for 50c
$1.00 Eau de Cologne ..2 for $1.00
$1.50 Rubber Aprons 99c

FREE GOLD GILLETT RAZORS WITH BLADE
With 35c tube shaving cream. (Palm-Olive) All for 35c

ADHESIVE PLASTER

15c tin .....2 for 15c
25c tin .....2 for 25c

HOT WATER BOTTLE SPECIAL

$2.50 Two Quarts, guaranteed 2 years, the nurse's favorite ...2 for $2.50
$2.25 Two Quarts, guaranteed 2 years, genuine Viceroy $1.15
$1.75 Two Quarts, guaranteed 2 years 99c

PURSES AND LEATHER BAGS

(All English Make, Best Quality)
$5.00 Hand Bags for $2.50
$10.00 Hand Bags for $5.00
$5.00 Gents' Purses $2.50
All Roll-Ups, Toilet Sets, ladies' or gents'; Manicure Sets, Portfolios, etc., at .....Half Regular Prices

NURSES' NEEDS

$1.00 Clinical Thermometers 49c
$1.50 Clinical Thermometers 89c
$2.00 Clinical Thermometers ..$1.00
25c Nurses' Chart Pads ...2 for 25c
$2.00 Bandage Scissors for $1.00
$1.25 Hospital Cotton 75c
75c Hospital Cotton 39c
20c Hypodermic Needles ... 4 for 35c
$1.00 Directors and Probes 69c
50c Probes 29c
$3.50 Gold Gift Case Thermo., $1.69
25c Nail Files (non-rustable) ...17c
35c Emery Boards 19c
$1.50 Manicure Scissors 89c
$1.00 Manicure Scissors 49c
$3.00 Enamelled Bed Pans ... $1.99

$1.50 KOLOR-BAK HAIR RESTORER, $1.39

WRITING PAPER AND ENVELOPES

$1.00 boxes Paper and Envelopes, 50c
75c boxes Paper and Envelopes ..38c
$2.00 boxes Paper and Envelopes, $1.00
50c Writing Pads .....2 for 50c
35c Writing Pads .....2 for 35c
25c Writing Pads .....2 for 25c
$1.00 Box Initial Stationary 59c

COMPACT SPECIALS

$1.25 Gold, Black or Painted, new thin type 69c
$3.00 Double Houbigant's $1.50
$1.50 Double 74c
$1.50 Loose Pack 89c
35c Compacts (14 only) 17c

FREE AUTO-STROP AND GILLETTE RAZORS

Buy 10 Auto-Strop Blades for $1.00 and get $1.00 Auto-Strop Razor.
Buy 35c tube Shaving Cream and get a Gillette FREE. Gold with blade.

KODAK CO. BOX CAMERA

Same size as $2.75 Box Brownie . 98c
$3.90 Enlarging Camera $1.95
$7.50 Enlarging Camera $3.62
$1.25 Dark Room Lamps 69c
15c pkg. Acid Fixing Pdr. ..2 for 15c

BURNT BARLEY SPECIAL

Regular 15c lb. .....3 lbs. 25c

FREE! FREE! FREE!

1 Tube Dr. West's Tooth Paste with every purchase of 50c Tooth Brush.
50c Tooth Brush FREE with 2 tubes Colgate's Tooth Paste.

ABDOMINAL BELTS

$3.00 Extra Quality, 4-Buckle ..$1.99

ALBUMS AND MOUNTS

(Care for Your Snaps)
$1.50 values for 75c
$2.50 values for $1.29
$3.50 values for $1.75
Mounts, regular 10c doz., at 50 for 10c
(All Sizes)

MILITARY BRUSHES—SPECIAL

$6.00 pair for $3.99
$4.00 pair for $2.99
$2.50 pair for $1.49

TWO-DAY SPECIAL IN EYE-GLASSES
(Examination by Denneny of of Ottawa). Wonderful values, $4.75 up.

DO YOU NEED A RAZOR OR BLADES

$5.00 Gillette Razor $2.79
$1.50 Gold Gillette 79c
$2.25 Old Style Straight Edge ..$1.19
$1.00 box of 12 Boker Blades, for Gillette Razors 69c
(Best Blade on market.)
$1.00 New Eveready, with Blades, 45c

SHAVING BRUSHES & MIRRORS

50c Wood Handle, a favorite ...25c
75c Good Quality 39c
$1.00 Metal or Bone Handle 49c
$1.50 Shaving Brushes 75c
$2.00 Shaving Mirror for $1.29
$1.00 Shaving Mirror 49c

SHAVING SPECIALS

10c Styptic Pencils .....2 for 10c
35c Shaving Cream .....2 for 35c
50c Bay Rum .....2 for 50c
$1.00 Lilac Lotion..... 69c
$2.00 Shaving Strop for $1.00
$1.00 Durham Duplex Razor FREE with purchase of Shaving Cream,35c
75c Menthol Shaving Lotion 38c
35c Florida Water .....2 for 35c

ALL SPONGES AND CHAMOIS AT HALF REGULAR PRICE
Your Car or Home needs one.

GET A WHISK

50c values .....2 for 50c
60c values .....2 for 65c
80c values .....2 for 80c

HOUSEHOLD SYRINGES

$2.50 Vaginal Whirling Spray..$1.49
$2.50 Fountain Syringe $1.49
$1.25 Fountain Syringe 79c
$1.25 Bulb in Centre 69c
75c Rubber Gloves 29c
$1.00 Syringe Attachments 59c

3—FOUNTAIN PEN SPECIALS—3

$1.50 Self-Filler, fine for school ..79c
$2.75 Self-Filler, best make ...$1.99
$5.00 Self-Filler, 13 only $2.99

FREE—STERNAU STOVES—FREE

(36 only)
1 Complete Stove Free with 2 Lb. Purchase of COCOA at 49c. While they last. Ask.

ALL EVEREADY FLASHLIGHTS GREATLY REDUCED

SANITARY NAPKINS
Reg. 49c
37c, 3 packages $1.05
Not more than 3 to a customer.

ANOTHER LOT "NURSING IN THE HOME"

A Book that tells you things you should know. Regular 50c, for 25c

WORKING MEN'S SPECIALS
$2.50 Thermos Kit with Bottle, $1.49
$1.25 Thermos Kit 89c
$1.25 Thermos Bottles 89c
$1.00 Vacuum Bottles 49c
$2.50 Chamois Vest $1.25

TOOTH BRUSH SPECIAL

50c values .....2 for 50c
35c values .....2 for 35c
25c values .....2 for 25c

PEROXIDE OF HYDROGEN

25c bottles .....2 for 25c
75c bottles .....2 for 75c

$5 GALLON THERMO JUG, $2.99

4—TOOTH PASTE SPECIALS—4

50c Pepsodental .....2 for 50c
35c Peroxodent .....2 for 35c
50c Day Dream ..... 2 for 50c

FREE TO MEN

35c After-Shave Talc with 50c tube Shaving Cream.
1 Bottle Aqua Velva After-Shave with 35c Tube Williams' Shaving Cream.

FREE—TOILET SPECIALS—FREE

50c Hudnut's Travelling Set FREE with every $1.00 purchase of Cream or Powder.
50c tube of Shaving Cream and 50c Tooth Brush.
The 2 for 50c
$1 Perfume Atomizer, De Vilbis, and $1.00 bottle of Perfume.
The 2 for $1.00

3—DEVELOPING TANKS—3

$4.75 Vest Pocket Tank $2.37
$6.50 Tank, films up to 2½ inches, for $3.25
$7.75 Tank, films up to 3½ inches, for $3.87

3 COLGATE'S SOAP for 1c
6 cakes 10c; Colgates Fair Sex Soap, 31c. Reg. 10c cake. Limited stock. Buy early.

EXTRA!
A $3.00 Combination Hot Water Bottle and Syringe, guaranteed for 2 years, at $1.97
Extra special value. Get one now.

FREE TOOTH BRUSHES

35c Peroxodent Tooth Paste and 35c Tooth Brush, both for 35c

COMBS

35c Barbers', all shapes 21c
35c Pocket, in case 21c
50c Ladies' Dressing, blk. or ivory,29c
$1 Ladies' Dressing, blk. or ivory, 59c

2—BIG CANDY SPECIALS—2

60c Neilson's Chocolates 49c
$1.00 Page & Shaw for 60c

JOIN THE Y.W.C.A.

$1.25 Bathing Helmets 89c
$1.00 Bathing Helmets 69c
35c Bathing Caps .....2 for 35c
Learn to swim. Winter classes. Soon starting. See Miss Littlefield. Phone 223.

LOVE BIRD PEARLS
$5.00 strands in sun tan and other shades. Lowest price ever offered $1.00
(Buy some for Xmas)

FAVORITE HAND LOTIONS

35c Hazel and Cucumber, 2 for 35c
35c Witch Hazel Cream ..2 for 35c
35c Cream of Cucumbers .2 for 35c
35c Madill's Borated Cream,2 for 35c

FREE COLORED TUMBLERS
1 Free with every purchase of astringosol.

SOME REGULARS CHEAP

$1.25 Pure Cod Liver Oil, 79c
60c Chase's Nerve Food ...39c
40c Italian Balm, Campana's, 27c
50c Pepsodent Tooth Paste..29c
60c Phillips' Milk of Mag. ..39c
40c Castoria 25c
$1.00 Dextri Maltose 85c
50c Ipana Tooth Paste 32c
50c Squibb's Tooth Paste ...39c
60c Forhan's Tooth Paste ..50c
50c Pond's Creams 29c
$1.25 Pinkham's Veg. Comp.,89c
Listerine .....23c, 49c and 79c
Scott's Emulsion ...49c and 98c
50c Pebecco Tooth Paste ...39c
75c Kotex 49c
35c Thomas' Eclectric Oil ...29c
35c Minard's Liniment 29c
50c Williams' Pink Pills 31c
50c Dodds' Kidney Pills 33c
60c Chase's Ointment 44c
50c Milburn's H. & Nerve ..39c
$1.00 Kellog's Asthma Rdy., 85c
25c Baby's Own Tablets 16c
50c Gin Pills 45c
50c Vicks Vapo Rub 39c
$1.25 Ironized Yeast 97c
$1.00 Eno's Fruit Salts ...79c

CIGARETTE HUMIDORS

$2.75 Dutch Silver with feet ...$1.49
$2.25 Dutch Silver, no feet 99c
(Splendid Gifts or Card Prizes)

THERMALYN WOOL
60c pkg., for 49c
(Curative Wadding)

Hurrah For This One! Solid French Ivory

We will sell any Piece or Set of Ivory or Ebony at Half Regular Price. This includes Mirrors, Brushes, Trays, Jewel Boxes, Combs, Vases, Puff Boxes, Hair Receivers, Clocks, Bath Brushes, Perfume Bottles, etc. This is a tremendous value and includes all Ivory and Ebony articles in our Store.

Although this is a full page ad., we cannot begin to tell you all the good bargains that await you at our store. You will have to come and see for yourself. Get's bigger every time. Come early.

All Bond's and Madill's Well-Known Remedies at Half Their Regular Price!

50c Pulmonic Cough Syrup.....2 for 50c 35c Borated Cream.....2 for 35c 50c Healing Ointment.....2 for 50c 25c Grippe Pills.....2 for 25.
Cod Liver Emulsion, Syrup Hypophosphates, Fig Syrup, Head Cleaner, Hair Tonic and Colorator—every one is a favorite and of really great value

We have endeavored to make this our greatest drug sale of all, and think you will say we have succeeded. 'Phone orders taken, but all goods sent C.O.D., as these prices are strictly cash. Buy now and save a lot of money. Mail orders filled as received and sent postpaid. Come early and avoid the crowd and get better service.

GET THE RIGHT PLACE Bond's Drug Store CORNER GEORGE & HUNTER STS.

'Phones 327 and 3327

OCTOBER HARVEST DAYS AT HALL'S

PHONE 1780

STORE HOURS 9 a.m. to 6 p.m.

NEW HATS
IN A FRIDAY SALE AT

$1.39

The shapes are new—small, close-fitting, off-the-face models. Some trimmed with self-coloured felt in interesting variety. All of soft, good wearing felt. Colours: green, blue, wine, black, navy, brown, etc. These Hats are exceptional value and look extremely well.

WOMEN'S BLOOMERS

Just the right weight for late Fall and Winter wear. Colours: pink, white and peach. Selling at, per pair..... **59c**

CHILDREN'S UNDERWEAR

Vests and Bloomers

About 300 little garments for children aged to about 5 years. Bloomers are of jersey knit cotton in pink, white, peach and mauve. The elastic has perished and we're clearing them out. Vests are ribbed cotton in sleeveless and short sleeved styles. Each **10c**

CHILD'S SLEEPERS

Warm, cozy little garments for children from 1 to 8 years. In natural colour, with fleeced lining. Get a pair Friday at... **98c**

More New Frocks For Autumn Wear

You will not find Dresses portraying new Fall fashion features at such a low price elsewhere. The materials used are soft, glossy celanese crepes, silk crepes and some satins. Also we have included in this assortment Dresses of wool jersey in styles suitable for general or business wear. Most of them show the flared kirt and natural waistline effect. Attractive pleatings or small frills are placed at hipline or in bolero fashion at front. A really interesting showing for women and misses.

6.95

Smart Silk Crepes for Misses
Flattering Celanese Crepes for Women
Sport Type Dresses, Sizes 14 to 44
All Colours for Fall

Warm, Smartly Tailored

Winter Coats

Offered Friday $25.00

Who wouldn't own a new Fall and Winter Coat when they may be had for the remarkably low price of $25.00? The quality is exceptionally good, styles are right up-to-the-minute, black is the favourite colour, with some blues, browns, beiges and greens. Fur collars and cuffs are of muskrat, genet, opossum, etc. All sizes. Every Coat shows expert workmanship and neat finish. On sale Second Floor.

Women's Flannelette Gowns

These are made from soft, fleecy surfaced white flannelette in comfortable style, with long sleeve, high neck. All sizes for women. The Gowns are of good weight and will wear a long time. Selling at, each..... **$1.49**

Children's Fleece Lined Waists

They are warm and comfortable in wear. Made with tape straps and with buttons attached. In white and some in natural colour. Sizes 18 to 28. Children will be warm when they wear these little Waists. Each..... **49c**

STRIPED

Yama Cloths

39c

They're full 36 inches in width. Grounds in cream or light colours, patterned with stripes, fancy blocked designs and nursery patterns. For pyjamas, children's gowns, robes, etc.

36-INCH STRIPED

Flannelettes

18c

Warm, good looking, good wearing Flannelettes which may be obtained in almost every desirable shade and in a number of new striped arrangements.

Flannelettes

25c

Good cloths for hard wear. They are patterned in several new and exceptionally pretty combinations of wide and narrow stripes in various colours.

27-INCH STRIPED

Flannelettes

14c

These are always much in demand for the making of children's pyjamas, night gowns and underwear. Your choice of a number of attractive patterns and pretty colourings.

WHITE

Flannelettes

All weights, qualities and widths. This Winter our White Flannelettes show better quality than we have been able to offer for some time. Prices, 12½c, 15c, 19c, 25c, 29c, 35c, 39c, 45c

A TEN-DAY SALE

Red Hot Sale of Mattress & Bedding

WE ALLOW YOU $2.00 FOR EACH OLD MATTRESS YOU REPLACE WITH A NEW ONE DURING THIS SALE

A SPECIAL MATTRESS

Wool filled and covered with sturdy art tick, tightly stuffed, finished with neatly stitched edges. Sizes 3' 3", 4', 4' 6". On sale..... **$7.95**

FELT FILLED MATTRESS

Restful comfort, satisfactory wear, and good appearance are all embodied in this wonderful Mattress value. Covered with durable ticking, finished with rolled edge..... **$9.95**

LAYER FELT MATTRESS

Filled with fine felted white cotton. Strongly made, closely tufted to ensure long life. Covered with the old reliable blue and white striped ticking. All sizes. Sale price..... **$12.50**

OUTSTANDING VALUE

Your choice of 3' 3", 4' or 4' 6" size. All are of the same uniform good quality. A specially selected, colourful, good wearing tick encases a special sanitary filling..... **$14.75**

A SPECIAL IN

Pillows

$1.00 pair

They're of standard size, made from good looking, good wearing tick, and filled with mixed feathers and vegetable down. A good buy for general hard service.

Fl'ette Blankets

$1.89 pair

Soft White Flannelette Blankets, in full 12/4 size. They're seconds, but their faults are scarcelydiscernable. Pink or blue borders. Some whipped singly.

You'll Sleep in Comfort with one of these Low Priced Bed Outfits

Don't Forget, We Allow $2.00 for Every Old Mattress Replaced

An Outfit at $14.95

Walnut finished Steel Bed with two-inch continuous posts. Spring has angle iron frame with wire lacing and sagless helicule coils at both ends. Mattress is wool filled and encased in strong art tick. All sizes.

Bed, Mattress and Spring $19.75

In this outfit a dependable Calcutta Mattress, made with roll edge, goes with a special Premier Coil Spring, which is made from highly tempered wire. The Bed is of Simmons' manufacture and is made with small panel at head and foot.

An Outfit De Luxe $28.75

Bed is walnut finish and has an exceptionally attractive, natural looking, imitation walnut panel at head and foot. The Spring is of flexible cable wire with oil-tempered spring grips at ends. Alaskan Mattress.

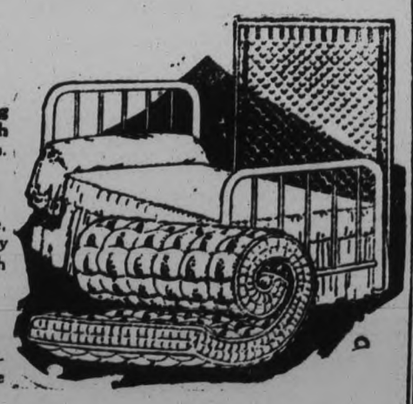

HAND-EMBROIDERED
MADEIRA NAPS
19c
Welcome as a gift, useful in every home. Pure Linen Madeira Table Napkins in the usual size, daintily hand embroidered. Linen Sale special.

HEMMED CRASH
LUNCH CLOTHS
89c
Neat, good wearing Breakfast or Luncheon Cloths of pure Irish linen crash, all hemmed ready for use. Borders are in combination of gold, blue, rose and green.

ALL-LINEN
GLASS TOWELS
17c
A splendid quality of pure Irish linen is used in making these serviceable Glass Towels. All hemmed. Woven with coloured type borders of blue, gold and green.

54 x 54 LINEN
DAMASK CLOTHS
$2.98
Pure Irish Linen Double Damask Cloths, size 54 x 54 inches. Bought as substandards, but no defects noticeable. Hemstitched hems. Laundered ready for use.

LINEN CRASH
FACE TOWELS
29c
Hemmed Irish Linen Crash Towels, 16 x 35 inches in size, woven with coloured combination borders of gold, blue and green. Regular 40c value. Special Linen Sale item.

RICHARD HALL LIMITED

Buy at Hall's and Save Money

CHAMPIONSHIP SCHOOL FAIR WINNERS

One of the major attractions at the record-breaking East Peterborough Agricultural Society's fair held at Norwood on Wednesday was the Peterborough County School Fair. Similar to the fair as a whole, the school fair showed improvement in every department. There were 1,096 entries, 139 more than last year. Forty-three schools won prizes and more than sixty schools competed.

The quality of the exhibits also showed improvement. "It was the best quality exhibit that I have ever seen at any school fair," J. B Nelson, agricultural representative for the county, declared.

School No. 7, Smith Township, carried off honors for winning the highest number of points and won the special prize of $10 donated by Dr. A. T. Emburry, M.P., for East Peterborough. No. 4 School, Otonabee, was a close second with 116 points.

Names in order of awards:

Grain.

Marquis wheat, glass jar: Jean Fowler, 1 North Monaghan; Donald Fife, 2 Otonabee; Verda Northey, 7 Smith; Vernon Fleming, 9 Asphodel.

Oats, O.A.C. No. 3: Lloyd Fleming, 9 Asphodel; Roy Richardson, 9 Asphodel; Frederick Clysdale, 1 Otonabee; Alton Downer, 5 Otonabee; Clarence Tully, 11 Smith; Arthur Drummond, 7 Otonabee.

Barley, O.A.C. No. 21: Donald Cameron, 2 Asphodel; Francis Tedford, 8 Smith; John Richardson, 9 Asphodel; Glen Stark, 14 Otonabee; Russel Greystock, 3 Dummer.

Field corn, six stalks: Jack Graham, 1 Asphodel; Earl Lowes, 8 Otonabee.

Sweet corn: Evelyn Leeper, 9 Asphodel; Martha Cummisky, 1 Asphodel.

Roots.

Mangels: Everett Elmhurst, 12 Asphodel; Edna Clysdale, 1 Otonabee.

Turnips: Irwin Hawthorne, 3 Dummer; Gordon Stark, 14 Otonabee; Jack McGowan, 1 North Monaghan; Jack Ferguson, 1 Smith; Charles Waters, 9 Asphodel; Margaret Webster, 14 Otonabee.

Beets: Isabel Fitzgerald, 7 Smith; Annie Richardson, 14 Otonabee; Mary Steele, 1 Asphodel; Alfred McColl, 17 Otonabee.

Carrots: Effie McGowan, 1 North Monaghan; Marie Sanderson, 3 Smith; Ross Lowes, 8 Otonabee; Luella Richardson, 14 Otonabee; Marjorie Plunkett, 4 Otonabee; Scott Elmhurst, 5 Asphodel.

Parsnips: Keith Eason, 5 Otonabee; Don Gardner, 6 Asphodel; Gerald Lowes, 8 Otonabee; Ruth Cameron, 2 Asphodel; Donald Bell, 3 Dummer; Beryl Gow, 3 Smith.

Onions: Francis Sheehan, 7 Douro; Madeline Clements, 1 Dummer; Alva Darby, 3 Dummer; Muretta Hannon, 1 Dummer; Edwin Gow, 3 Smith.

Wheat sheaf, home farm: Jack McGowan, 1 North Monaghan; Harold Donaldson, 5 Otonabee; Donald Fife, 2 Otonabee; Stella Plunkett, 4 Otonabee; Jack Ferguson, 1 Smith; Reg. Ferguson, 1 Smith.

Oat sheaf, home farm: Evelyn Nelson, 4 Otonabee; Reg. Ferguson, 1 Smith; Dorothy Clysdale, 1 Otonabee; Fred Clysdale, 1 Otonabee; Jack Ferguson, 1 Smith; James Hope, 1 Otonabee.

Barley sheaf, home farm: J. Stark, 14 Otonabee; Jack McGowan, 1 North Monaghan; Stella Plunkett, 4 Otonabee; Hilda Mann, 5 Smith.

Potatoes, Dooley: Jack McGowan, 1 North Monaghan; Don Gardner, 6 Asphodel; Ralph Buchanan, 6 Belmont; Agnes Cameron, 4 Otonabee; Reta Faux, 12 Asphodel; Isabel Fitzgerald, 7 Smith.

Potatoes, Irish Cobbler: Jack McGowan, 1 North Monaghan; Hilda Mann, 5 Smith; Tom Faux, 1 Otonabee; Stella Plunket, 4 Otonabee; Keith Eason, 5 Otonabee; Reta Faux, 12 Asphodel.

Potatoes, any white variety: Stella Plunkett, 4 Otonabee; Don Gardner, 6 Asphodel; Ray McColl, 17 Otonabee; Ronald McDonald, 1 Dummer; Reta Faux, 12 Asphodel; Agnes Cameron, 4 Otonabee.

Apples, fall and winter: Willis Preston, 9 Asphodel; Phyllis Webdale, 7 Smith; George Henderson, 14 Otonabee; Isabel Fitzgerald, 7 Smith; Stell aPlunkett, 4 Otonabee; Jack McGowan, 1 North Monaghan.

Flowers.

Asters: Don Gardner, Asphodel; Wilhelmina Bulmer, 3 Smith.

Sweet peas: Isabel Fitzgerald, 7 Smith; Margaret Henderson, 14 Otonabee; Jean McGowan, 1 North Monaghan; Harry Lloyd, 3 Dummer; Helen Lorne, Otonabee; Ruth Cameron, 2 Asphodel.

Phlox: Jean Sargent, 1 Asphodel; Dorcas Lloyd, 3 Dummer; Stella Plunkett, 4 Otonabee; Willis Preston, 9 Asphodel; James Moore, 2 Smith; Ross Lowes, 8 Otonabee.

Zinnias: Thelma Henderson, 14 Otonabee; Reta Faux, 12 Asphodel; Hilda Mann, 5 Smith; Reg. Ferguson, 1 Smith.

Cosmos: Doris Buchanan, 1 Belmont; Madeline Clements, 1 Dummer; Frederick Clysdale, 1 Otonabee; Effie McGowan, 1 North Monaghan; Margaret Webster, 14 Otonabee; Edwin Gow, 3 Smith.

Marigolds: Jack McGowan, 1 North Monaghan; Jack Ferguson, 1 Smith; Marjorie Plunkett, 4 Otonabee; Edna Clysdale, 1 Otonabee; Rhea Preston, 9 Asphodel.

Verbenas: Evelyn Leeper, 9 Asphodel; Dorothy Edwards 4 Otonabee; Jack Elmhurst, 5 Asphodel; George Henderson, 14 Otonabee; Walter Clysdale, 1 Otonabee; James Moore, 2 Smith.

Bouquet, home garden: George Henderson, 14 Otonabee; Hilda Mann, 5 Smith; Agnes Cameron, 4 Otonabee; Margaret Henderson, 14 Otonabee; Jean McGowan, 1 North Monaghan; Thelma Henderson, 14 Otonabee.

Writing.

Primer: Mae Webster, 14 Otonabee; Patricia Twomey, 2 Ennismore; George Hetherington, 3 Smith; Verna Davis, 12 Smith; Russel McIlmoyle, 12 Smith; Mabel Perry, 12 Asphodel.

First Book: Madeline Stark, 14 Otonabee; Bruce Clark, 7 Emily; Willie Bullock, 12 Smith; Helen Walsh, 1 Asphodel; Walter Northey, 12 Smith; Wilfred Northey, 12 Smith.

Second Book: Merle Payne, 5 Dummer; Wilma Finley, 6 Harvey; Isabel Fitzgerald, 7 Smith; Audrey Timlin, 11 Douro; Mary Walsh, 1 Asphodel; Myrtle Eason, 1 Otonabee.

Third Book: Olive Turnbull, 3 Smith; Phyllis Bullock, 12 Smith; Leo O'Brien 1 Douro; Stella Plunkett, 4 Otonabee; Margaret Weiss, 8 Harvey; Jean Hetherington, 3 Smith.

Fourth Book: Ruth Cameron, 2 Asphodel; Hazel Buchanan, 1 Belmont; Vera Heard, 5 Smith; Audrey Miller, 5 Otonabee; Rhea Preston, 9 Asphodel; Mary Borland, 5 Dummer.

Art.

Primer: Desmond Doland, 3 Smith; Donald Trude, 11 Smith; Elwood Payne, 4 Dummer; Hilda Armstrong, 5 Otonabee; Braden McNaughton 8 Smith.

First Book: Reginald Ferguson, 1 Smith; Ivan Graham, 7 Smith; Jean Johnston, 12 Belmont; Ralph Doian, 3 Smith; Burrett Bell, 3 Smith; Ralph K. Elmhurst, 12 Asphodel.

Second Book: Elmer Crapp, 7 Smith; Whilma Sage, 7 Smith; Elva Preston, 7 Smith; Phyllis Webdale, 7 Smith; Isabel Fitzgerald, 7 Smith; Jean Rylott, 14 Otonabee.

Third Book: Verda Northey, 7 Smith; Olive Sage, 7 Smith; Isabel Northey, 7 Smith; Rita Cleary, 7 Smith; Leola Northey, 7 Smith; Elda Sanderson, 7 Smith.

Fourth Book: Marie Webb, 8 Smith; Glen Crapp, 7 Smith; Zetta Graham, 7 Smith; Ivan Davis, 7 Smith; Kathleen Lane, 12 Smith; Margaret Stinson, 2 Smith.

Open class: Margaret Weiss, 8 Harvey; Donald Wilson, 8 Harvey; Raymond Nicholls, 5 Smith; Helen Cameron, 2 Asphodel; Kathleen Cameron, 2 Asphodel; Margaret Young, 8 Smith.

Miscellaneous.

Scrap book: Helen Edmison, 3 Smith; Florence Bolton, 3 Dummer; Teresa Hayes, 4 Douro; Isabel Fitzgerald, 7 Smith; Mae Webster, 14 Otonabee; John Hayes, 4 Douro.

Sixteen weed seeds: Teresa Moher, 4 Douro; Evelyn Leeper, 9 Asphodel; Stella Plunkett, 4 Otonabee; Kenneth Tully, 11 Smith; Agnes Cameron, 4 Otonabee; G. Pettersone, 5 Smith.

Fifteen insects, fourth book: Dorothy Clysdale, 1 Otonabee; Lula Hewie, 1 Otonabee; Hilda Mann, 5 Smith; Everett Elmhurst, 12 Asphodel.

Open class, 15 weeds: Hilda Mann, 5 Smith; Stella Plunkett, 4 Otonabee; Joseph Sullivan, 5 Douro; Jean Fowler, 1 North Monaghan; Coronna Hanbidge, 10 Otonabee; Michael McManus, 5 Douro.

Farm and Home Mechanics.

Model barn: Ross Lowes, 8 Otonabee; Mae Webster, 4 Otonabee; Walter Buck, 9 Asphodel; G. Morrow, 9 Asphodel; Annie Richardson, 14 Otonabee; Celestine McCamon, 8 Otonabee.

Wooden rule, 12 inches: C. Fairbairn, 4 Smith; Phyllis Webdale, 7 Smith; Harry Lloyd, 3 Dummer; Earl Stillman, 4 Otonabee; Elva Preston, 7 Smith; Madeline Stark, 14 Otonabee.

Bread board: Albert Foster, 3 Smith; Rodger Bowin, 3 Dummer; James Moore, 5 Asphodel; Earl Bell, 3 Dummer; Sam Webb, 8 Smith; Norman White, 3 Smith.

Poultry feed hopper: Cletus Sullivan, 5 Douro; Clarence Tully, 11 Smith; Garnett Emery, 6 Belmont; Jack Graham, 1 Asphodel; Harold Plunkett, 4 Otonabee; Jack Harrison, 11 Smith.

Some useful device: Jack Graham, 1 Asphodel; Orvil Watts, 3 Dummer; Harold Plunkett, 4 Otonabee; Max Weiss, 2 Otonabee; Guy Pettersone, 5 Smith; Donald Bell, 3 Dummer.

Rope halter: Burritt Bell, 3 Smith; Jack Graham, 1 Asphodel; Max Weiss, 2 Otonabee; Jack Harrison, 11 Smith; Percy Cooper, 3 Dummer; Cletus Sullivan, 5 Douro.

Patch on grain bag: Cletus Sullivan, 5 Douro; Jean Fowler, 1 North Monaghan; Gladys McFarlane, 4 Otonabee; Stella Plunkett, 4 Otonabee; Phyllis Webdale, 7 Smith; Hilda Mann, 5 Smith.

Sewing.

Washcloth: Margaret Henderson, 14 Otonabee; Isabel Fitzgerald, 7 Smith; Vera McGregor, 3 Smith; Phyllis Webdale, 7 Smith; Ida McGregor, 3 Smith; Margaret Trude, 11 Smith.

Sampler, white cotton: Annie Barrons, 2 Asphodel; Fern Eason, 5 Otonabee; Verda Northey, 7 Smith; Stella Plunkett, 4 Otonabee; Isabel Sargent, 1 Asphodel; Evelyn Nelson, 4 Otonabee.

Clothespin apron: Dorothy Clysdale, 1 Otonabee; Hilda Mann, 5 Smith; Edna Robinson, 11 Smith; Grace Eason, 5 Otonabee; Hazel Manley, 14 Otonabee; Thelma Henderson, 14 Otonabee.

Doll, dressed: Dorcas Lloyd, 3 Dummer; Rhoda Lloyd, 3 Dummer; Hilda Mann, 5 Smith; Madeline Sullivan, 4 Douro; Isabel Fitzgerald, 7 Smith; Muriel Lonsberry, 3 Dummer.

Cooking.

Oatmeal macaroons: Margaret Trude, 11 Smith; Isabel Fitzgerald, 7 Smith; Edna Butler, 17 Otonabee; Phyllis Webdale, 7 Smith; Marion Hope, 1 Otonabee; Margaret Henderson, 14 Otonabee.

Apples, served four ways: Isabel Sargent, 1 Asphodel; Evelyn Leeper, 4 Asphodel; Gladys McFarlane, 4 Otonabee; Agnes Cameron, 4 Otonabee; Marylyn McCarthy, 4 Otonabee; Mary Birdsall, 12 Asphodel.

Sponge cake: Jean Starke, 14 Otonabee; Hilda Mann, 5 Smith; Dorothy Clysdale, 1 Otonabee; Reta Faux, 12 Asphodel; Thelma Henderson, 14 Otonabee; Scott Elmhurst, 5 Asphodel.

School lunch: Coronna Hanbidge, 10 Otonabee; Agnes Cameron, 4 Otonabee; Gladys McFarlane, 4 Otonabee; Evelyn Leeper, 9 Asphodel; Willis Preston, 9 Asphodel; Rhea Preston, 9 Asphodel.

Competitions.

Recitations: Lenore Stewart, 3 Smith; Jean Fowler, 1 North Monaghan; Anna McNeely, 1 Belmont; Mary Dunford, 2 North Monaghan; Myla Payne, 3 Dummer; Isabel Fitzgerald, 7 Smith.

Boys' judging competition: Harold Plunkett, 4 Otonabee; Francis Tedford, 8 Smith; William Wood, 4 Otonabee, and Earl Vannest, 1 North Monaghan (tied); Roy Mullen, 4 Smith; Ivan Payne, 3 Dummer, and Norman Lillico, 1 North Monaghan (tied).

Girls' judging competition: Beulah Russel, 4 Douro; Eleanor McCarthy, 4 Otonabee; Olive Condon, 4 Douro, and Lula Hewie, 1 Otonabee (tied); Dorcas Lloyd, 3 Dummer, and Dolores Anderson, 4 Otonabee (tied).

Reading: Stella Plunkett, 4 Otonabee; Jean Savigny, 10 Otonabee; Beatrice Kidd, 8 Smith; George Henderson, 14 Otonabee; Muriel Perry, 12 Asphodel; Mary Birdsall, 12 Asphodel.

Public speaking: Richard Sheehan, 2 Douro; Harold Donaldson, 5 Otonabee; Rita Butler, 17 Otonabee; Clarence Tully, 11 Smith; Edna Robinson, 11 Smith; Reta Faux, 12 Asphodel.

School parade: 3 Dummer, 17 Otonabee, 2 Belmont, 4 Otonabee, 8 Otonabee, 11 Smith, 1 Asphodel, 1 Otonabee, 1 Dummer, 2 Asphodel.

Best physical drill: S. S. 3, Dummer.

British railway staffs now total 656,000, drawing $459,000,000 yearly in wages.

Disturbances in Your Kidneys and Bladder

should be checked at once. It's dangerous to neglect these warning pains. Night rising, back-aches, burning pains can usually be quickly relieved by using Santal Midy (used all over the world for nearly a century). Get some from your druggist at once.

Santal Midy

SECOND SECTION

The Evening Examiner

SECOND SECTION

IF IT WILL HELP PETERBOROUGH AND DISTRICT, THE EXAMINER IS FOR IT.

VOL. LXV., No. 96 THE EXAMINER, PETERBOROUGH THURSDAY, OCTOBER 23, 1930 PAGES 13 TO 24

LORD DERBY, FREE TRADER, SUPPORTS BENNETT

UNCROWNED KING OF LANCASTER AND FORMER CABINET MINISTER MAKES INTERESTING CONFESSION

Lord Derby, Great Free Trader, Still Believes World Free Trade Best.

FAVORS SAFEGUARDING.

Every Country Has Now Armed Itself Against Others, Conservative Says.

LONDON, Eng., Oct. 23. (By Thos. T. Champion, Canadian Press Staff Correspondent).—Lord Derby, who is sometimes called the uncrowned king of Lancashire where Conservatism is concerned, and who has twice been a member of Conservative cabinets as secretary for war, made an interesting confession of his revised political faith and proffered some approval of Premier R. B. Bennett's trade propsals in a speech in Cheshire last night.

Still a Free Trader

"I still believe free trade all around the world would be best for all countries, but every country has now armed itself against others and incidentally even more against us", Lord Derby said. "In these circumstances can it be that the rest of the world is wrong and we are right? We have got to arm ourselves in the same way. I declare myself wholly and undeservedly in favor of the general principle of safeguarding.

"Premier Bennett said clearly his proposal was submitted only as a basis for discussion. When a man says a thing to open discussion it stands to reason he is prepared to consider any other policy. Therefore I do not think it was wrong to submit what is called the quota system as a possible alternative for a tax on wheat.

"I know that is a change from our policy, but it is better to do it now because if not we shall be accused at the next election and we might as well be hung for a sheep as for a lamb—if we are hung at all, which I think doubtful."

Lord Derby thought there must be something to the rumors of dissension in the Labor cabinet and that a section to which the prime minister belonged was anxious to close a bargain with the dominions. The Conservatives should let Premier MacDonald know they would support him in giving assurances to the Dominions, he said.

Mechanic Robbed

Jack Faye, Toronto, service station employee, who was forced at point of gun to remain under bandit's car he was greasing and robbed of $35. He obtained number of car which was stolen.

Finale in Great British Air Tragedy

General view of the funeral procession of the victims of the British dirigible, R-101, passoig the Cenotaph in London, on its way to the final resting place at Cardington. The forty-eight bodies were placed in a single grave.

MINE BLAST TOLL NOW 291.

ALSDORD, Germany, Oct. 23.—(A. P.)— The total of bodies recovered from the Anna II mine following the disastrous explosion of Tuesday reached 291 this afternoon. The search for more victims was continued.

LINDSAY GIVEN $23,000 TO AID UNEMPLOYMENT

Work is Expected to Start This Week on Sewage Disposal Plant.

WORK FOR 125 MEN.

Lindsay's is First Application to be Granted in Its Entirety.

LINDSAY, Oct. 23.—When members of Lindsay Town Council went to Toronto Tuesday to ask for $23,000 to relieve unemployment here, they were given a courteous hearing and then their plan was approved in its entirety. The delegation was complimented on having the best formed relief plan of any city that had been heard yet and the Government representative said this was the first municipality to have its entire unemployment relief plan accepted.

Work will start this week on a sewer in the East Ward, the sewage disposal plants and street grading in town. It is expected that the 125 men who applied at Mayor Stewart's unemployment Bureau will be given work. The three projects will cost about $46,000 but the Government will pay half of this.

The delegation going to Toronto was headed by His Worship Mayor W. E. Stewart and consisted of the entire council and Mr. W. W. Staples M.L.A.

In approving of the entire program without amendment, Mr. Ellis, who is handling the relief, stated that he had received over 50 deputations for relief and this was the first application that had been granted in its entirety. He congratulated the town on presenting the best prepared and most sensible application that he had so far received.

Cat's Meow in U. S. Heard by Australia

SCHENECTADY, N.Y., October 23. — A large grey cat, wistful but expecting very little, wandered into the isolated short-wave station of the General Electric Company yesterday morning and so became the first of her kind to speak to Australia.

Engineers 10,000 miles apart were discussing formal electro-dynamic affairs when she appeared. umping quietly on the table, she yawned unhappily, and then gave a depressed "meow."

Far on the other side of the world, at the beginning of spring, one of the officials heard it. He paused uncertainly and then, apparently not to be outdone, very politely replied, 'Mewo.' The cat sneezed slighfly and hopped to the floor.

There was some talk of having her scare a mouse in the Sydney studio, but nothing came of it.

CATHOLIC CLAIMS FOR SCHOOL RIGHTS HEARD AT BELLEVILLE

No Challenging Any Set of Institutions, Says Archbishop O'Brien.

URGES RECOGNITION.

BELLEVILLE, Oct. 23.—Yesterday was a red letter day in the educational history of Belleville, when the new St. Michael's Roman Catholic Academy, which has risen from the former institution, was formally opened and dedicated by leaders of Church and State. His Excellency the Papal delegate, Most Rev. Andrea Cassulo, of Ottawa; his Grace Archbishop Spratt of the Diocese of Kingston, and Hon. Charles McCrea, Minister of Mines, were the chief dignitaries to officiate. The two days' celebration concluded with a dinner last night. More than seven hundred guests attended.

100 Years Old

The history of St. Michael's Parish dates back well over one hundred yeads and the celebration yesterday was the crowning achievement of that era. His Excellency, before three thousand people yesterday afternoon, blessed the institution. Speaking on the Separate School question, Archbishop O'Brien of Kingston said that Catholics are allowed to establish their own schools in England, although these are not subsidized. "England acknowledges and wants denominational teaching." "There is a slogan," continued the Archbishop, "one flag, one school, in Ontario; but why should we not have denominational teaching in this Province? When England has four systems of schools, why seek to have one system in Ontario?

"The Catholic Church is not challenging any set of schools but we are desiring and claiming, the rights children have by nature. The denominational school was guaranteed by the Act of Confederation. There were men who set out in that day to mould the school question of this great Dominion, and they saw the need of denominational teaching and in that group of men were Catholic and non-Catholic.

Urge Recognition

Separate schools were formed which included the minority in any Province of the Dominion and all the Catholic Church asks, that the non-Catholic recognize the covenant made when Canada was formed both in Quebec and Ontario. The separate school is part and parcel of the school system of the Province and we are doing what we ought to do, educate the child in religious teaching, and every school should teach the knowledge of God."

Monsignor Nicholson of St. Michael's Parish was Chairman of the banquet and he was given a rousing reception as successor to the late Father Killeen. Mayor George A. Reid welcomed the papal delegate, while P. Donovan representing the K. of C. extended best wishes from the local Council. Hon. Charles McCrea said that education is based on Christian philosophy, and the pupils of today must become the anchor posts of tomorrow. He expressed the sentiments of Hon. Howard Ferguson in regard to the educational question.

PLOWING MATCH HUGE SUCCESS

Event Held This Year at Farm of Thomas Watson in Seymour.

MEETS WITH APPROVAL.

BURNBRAE, Oct. 23 (Examiner Correspondence). — Although the list of entries was not as large as expected, the success of the Trent Valley junior farmers ploughing match on Tuesday afternoon was such as to warrant a repetition of the event another year. The match this year was held at the farm of Thomas Watson on the 8th Concession of Seymour, two classes in stubble being ploughed. Due to lack of moisture, the land was not in perfect condition for ploughing, but nevertheless some very good work was done.

In the junior class under 20 years there were five entries, the winner being Don. Watson, who also won the specials for crown and finish in the same class. The standing in this class was as follows: Don. Watson, Stuart Bedford, Clare Ingram, Walter Watson, John Cleugh.

In the senior class under 30 years only three ploughed, the winner being Leo Fry, with Roy Fry and Lindsay Anderson in the other positions. Leo Fry won special for finish in this class and also for the field, while Ray Fry won the crown special but had to bow to the winner of the junior class for the best crown in the field.

The committee in charge are grateful to Mr. and Mrs. Watson for their kindness and hospitality, and also to the gentlemen who, by their contributions, made the prize-list possible. These are: Harold Carr, Will Scott, J. C. Anderson, Percy Morgan, A. J. Meyers, Campbellford bank manager; J. A. Loucks and G. S. Van Volkenburg.

Although the weather was somewhat cold and stormy, a splendid crowd was in attendance, and enjoyed the afternoon's sport. Mr. C. Webster, assistant agricultural representative, was in charge, with Henry Locke, secretary-treasurer of the club, lending a helping hand. The judge was W. G. Rennie of Agincourt, and he gave a great deal of constructive criticism and very helpful advice to the young ploughmen which should help them in future matches.

1,200 ATTEND PLOUGHING MATCH HELD ON FARM OF R. E. THURSTON

J. J. Duffus Intimates That the 1931 Match Will Likely Be Held in Peterborough.

42 TEAMS ENTERED.

LINDSAY, Oct. 23.—With a crowd of 1,200 present at R. E. Thurston's farm near Bobcaygeon, the county ploughing match held Tuesday was most successful. There were forty-two team ploughmen entered and two tractors in the contest. It was a little cold, but the weather was much better than it was for last years' event when it rained nearly all day. The ground was good this year, but the sod was hardly stiff enough for clean-cut furrows.

The judges for the day were Norman McLeod, of Galt, and W. Morgan, of Niagara-on-the-Lake. Mr. McLeod, an experienced plough man, recently ploughed at the international meet in Stratford and took first place in his class. Mr. Morgan, another veteran ploughman, is eighty-four years old, even if he doesn't act like it, and knows everything about all kinds of ploughing. The horses were judged by A. E. Webster, of Oakwood.

After the ploughing had been done all the ploughmen were entertained at the Rockland House, Bobcaygeon, where a sumptuous repast had been provided. During the banquet, J. J. Duffus, of Peterborough, speaking of ploughing matches, etc., intimated that the 1931 international match would be held in the city of Peterborough and invited the Lindsay Association to hold their match in connection with the Peterborough Association and the international match.

Bus Crashes In Ditch, Two Badly Injured

LEAMINGTON, Ont., Oct. 23.—(C. P.)—The driver and one passenger suffered serious injuries and nine other passengers received minor hurts when a large motor bus went into the ditch on the highway just east of here to-day.

Only the driver and one passenger received serious injuries, but bruises and cuts were the most sustained by the remaining nine passengers.

Four of the passengers gave their names as follows: C. B. White, Owen Sound, Ont.; L. Hurn, Chicago; Daniel Jones, South Chicago; and Mrs. B. Courtier, Buffalo.

GUILTY OF MANSLAUGHTER

WINDSOR, Oct. 23 (C.P.)— Tried for the murder of Clarence Bulman of Windsor, Joseph Martin, aged 26 of Amherstburg, was found guilty of manslaughter by a jury at Sandwich last night. Justice W. E. Raney, who said he was glad the jury had been able to find the accused guilty of the lesser offence, remanded Martin for sentence.

Bulman died of knife wounds following a fight near Martin's home on August 3.

Albert Smith of Cumberland, England, collapsed during a game of Rugby football and died.

. . . for Pastry
that simply "melts" in your mouth
use SAXON FLOUR

Because Saxon Flour is always uniform and absolutely dependable, you are sure of perfect baking every time.

Saxon Flour is a special pastry flour, not just a "soft-wheat" flour. It is made of the finest selected Ontario wheat, carefully purified and milled to exceeding fineness. Packed by machine, Saxon Flour is not touched by human hands.

Order Saxon Flour to-day—your friends will marvel at the unusual quality of your cakes and pastry.

SAXON FLOUR

Milled by The Quaker Oats Company
Peterborough Saskatoon

1381

With over 15,000 stores, and an annual business in excess of one billion dollars, A & P has grown to miraculous proportions simply by serving every community of homes to the best of its ability and resources.

A & P Tea Company of Canada, in less than four years, has also attained remarkable growth by following the same simple rule. There is no substitute for quality, no substitute for service, and certainly no substitute for value. We do not try to find any. We are satisfied that success is built on service—and we so dedicate ourselves.

A & P Tea Company of Canada is glad, therefore, to join this week in the celebration that is being held simultaneously all over the continent in honor of the 71st anniversary of a great company—and the ideals that have made it great.

ANNIVERSARY

ALL THE BRAN IN THE WHEAT
Shredded Wheat 2 Pkgs. 19c

A REAL BIRTHDAY BARGAIN—
It's a New Kind of Soap Soaks Out the Dirt
Rinso Lg. Pkg. 19c

Bokar THE COFFEE SUPREME ½-LB. TIN 23c 2 1-LB. TINS 85c

TEA NECTAR BRAND ORANGE PEKOE TEA BAGS Doz. 12c OUR OWN NECTAR BRAND BLENDED INDIA lb. 37c

FANCY SANTA CLARA VALLEY—CALIFORNIA'S FINEST
PRUNES 3 lbs. 20c

P & G SOAP 10 Bars 34c

CAMPBELL'S TOMATO ASSORTED
Soups 2 Tins 19c 3 Tins 35c

FINEST PEAMEALED
Back Bacon HALF OR WHOLE BACK lb. 32c

Pork Loins RIB OR LOIN HALF FOR ROASTING lb. 28c

FRESH YOUNG ROASTING 10 to 12 lb. Average
HAMS Half or Whole lb. 24c

SWEET PICKLED PORK 6 to 8 lb. Average
Shoulders lb. 19c

FINEST QUALITY A & P SELECTED BEEF—BONELESS AND ROLLED
PRIME RIBS Roast lb. 28c
FIRST 4 RIBS

SPRING LAMB
BREAST HALF lb. 14c BACK ROAST lb. 17c FRONTS lb. 14c

FISH
Freshly Smoked
Fillets LB. 15c

EXTRA BIRTHDAY SPECIAL! CHOICEST QUALITY ONTARIO BUTTER
OUR OWN SILVERBROOK CREAMERY
BUTTER 2 lbs. 63c
1-LB. MACHINE-WRAPPED PRINTS

A & P ENCORE MACHINE WRAPPED AND SEALED
BREAD FULL 24-OZ. LOAF 8c

FRESH FRUITS and VEGETABLES
Fresh fruits and vegetables delivered daily to all of our stores. A complete list of all native and imported fruits and vegetables can be had at attractive prices.

174 Charlotte St.
Meat Manager—J. M. Arnold Grocery Manager—E.E Thompson
WE DELIVER—EXTRA CHARGE 10c
Phone 3459

THE GREAT ATLANTIC & PACIFIC TEA CO.
LIMITED OF CANADA

Makes food tastier

THE use of St. Charles unsweetened, evaporated Milk gives you old-fashioned cream cooking at the cost of milk. Because St. Charles Milk is double rich in cream, undiluted it gives that subtle cooked-with-cream flavor to every dish it enriches.

May we send you our new St. Charles Recipe Book? Please use the coupon.

THE BORDEN CO. LIMITED,
140 St. Paul Street West, Montreal.

Please send me, free, St. Charles Recipe Book, illustrated in colors and containing nearly 200 tested recipes.

NAME .....

ADDRESS .....

573

REV. ISAAC SNELL OF FOXBORO GUEST SPEAKER AT HASTINGS

United Church Anniversary Services Attended By Large Congregations.

EDIFICE DECORATED.

HASTINGS, Oct. 23 (Examiner Correspondence)—A former pastor of Hastings, Rev. Isaac Snell, now of Foxboro, was the guest of honor at the anniversary services conducted morning and evening in Trinity United Church, Hastings, on Sunday, October 19th. The afternoon services at Westwood were withdrawn in order to permit the members of that congregation to worship at Hastings. Both services were well attended, the morning congregation being especially large.

The reverend gentleman preached in the morning from the text, "Where two or three are gathere together, there am I in the midst of them." In the development of his theme he pointed out the value of the Christian Church as a lighthouse amid the storms of life, and the sure promise of Christ's presence and help, whenever any of His followers meet in His name. The text for the evening was, "They made light of it," upon which was based an able discourse, showing the danger of delay, with the deadening of character and loss of spiritual values when Christ's invitation is slighted.

Mr. Snell was pleased to renew old acquaintances, and all who listened to his impressive messages felt that the anniversary was a success, both from the viewpoint of visible results, and of spiritual benefit.

BOUNTIFUL SUPPER CONCLUDES LAKFIELD CHURCH SERVICES

Rev. W. R. Archer, B.A., of Havelock, Speaks at Wesley Church, Lakefield.

SERVICE AT SPRINGVILLE.

LAKEFIELD, Oct. 23 (Examiner Corrrespondence)—The Rev. W. R. Archer, B.A., of Havelock was the special speaker for the anniversary services of Wesley United Church, and delivered an excellent sermon taking as his theme, "Upon the tree of sacrifice the golden apples grow."

The choir was assisted by Messrs. Farr and Hodston, of Peterborough and rendered appropriate music adding much to the success of the service.

The church was filled to capacity and was beautifully decorated with fall blooms, plants, vegetables and fruits.

On Tuesday evening an excellent supper under the auspices of the Ladies' Aid was served in the Orange Hall, and a program was given by the Barkwell family of Port Hope assisted by Miss Beatrice Gibbs, of Cambourne, and Messrs. Farr and Hodston, of Peterborough. The Rev. Mr. Wesley, of Lakefield acted as chairman. The proceeds of the tea amounted to $130.

AT FRASERVILLE

FRASERVILLE, Oct. 23 (Examiner Correspondence) — The Rev. S. A. Kemp of Lakefield was the special preacher for the anniversary service of the Fraserville United Church on Sunday morning. He chose for his text, Genesis 32.24 and 29 verses.

The church was very attractive with cut flowers, foliage, plants and fruits. The choir sang "Praise ye the Lord," in the morning, and at the conclusion of the sermon Mrs. Barrie Seabrook sang a solo in a pleasing manner.

At the evening service the Rev. S. A. Kemp read the scripture lesson from a portion of St. Matthew 6. The anthem, "I have set watchmen" was rendered by the choir.

Miss Theresa Siegel gave a very inspiring reading, "The Mansions," and Mrs. Seabrook sang a solo which was in accord with the theme of Miss Siegel's reading.

Mrs. W. A. Kidd presided at the piano during the service.

ROSENEATH.

Mr. and Mrs. Walter Hough of Perry, Mich., have returned to their home after a visit with Mr. and Mrs. Orrie Varcoe and other friends here.

Mr. and Mrs. Arthur Devitney and granddaughter, Doris Findlay, of St. Mary's, were visitors in the neighborhood during fair week and guests of Mr. and Mrs. William Waldie.

Mr. Roger Parks and friend, Mr. Walter Baker of Belleville were visiting friends in the village on Sunday.

Dr. E W. Wilson, reeve of Hastings, and Reeve Frank Elliott of Newcastle were recent guests of Mr. and Mrs. Gordon Parker.

Mrs. William Varcoe, Owosso, Mich., is visiting friends in the neighborhood and guest with Mr. and Mrs. O. Varcoe.

Miss Gladys Turner, nurse-in-training at Cobourg General Hospital, spent Sunday with her mother, Mrs. Lily Turner.

Born—On Friday, October 17, to Mr. and Mrs. John George, a son.

Born—To Mr. and Mrs. Bruce Timlin, a son, on Friday, October 17, 1930.

Mr. Wilfred Davey, Kinmount, spent the week end with his parents, Mr. and Mrs. Marcena Davey.

Mrs. Keith Halstead and family spent a few days visiting with her mother, Mrs. E. Milne, and returned to their home at Bewdley on Sunday.

The contents and material of the Cambridge, England, jail, which has not been used as a prison since the war, were sold at auction, the gallows bringing only $5.

Colds

MILLIONS OF PEOPLE USE THIS IDEAL TREATMENT

Grove's Laxative BROMO QUININE Tablets combine an excellent laxative with quinine and a stimulant, making a well balanced and effective treatment for colds and headaches.

You need all these ingredients, so insist on this box. Get it at any drug store. 30c.

Grove's *Laxative* ·BROMO· QUININE *Tablets*

That Body of Yours

By James W. Barton, M.D.

ONE GOOD RESULT FROM THE FLU EPIDEMIC.

During the flu epidemic of 1918 I happened to be senior medical officer of a hospital through which passed over 2,000 influenza cases. It is my fervent hope that the world will never see another such epidemic.

Despite the fact that twelve years have passed we cannot definitely state that the exact cause in all cases has been found. The original flu organism is still blamed, but there appear to be other organisms, and other factors, entering into the cause of influenza.

However, like other great catastrophies, lessons are often taught not only regarding the same type of trouble, but of many other troubles also.

As nurses and doctors fought the epidemic it was found that the cases that went on to a broncho-pneumonia, and so involved the lungs, were the ones that were really dangerous, and many died. And they died always because the heart gave out, not because of the broncho-pneumonia that was present.

And so heart stimulants were used more than at any other time in the world's history. Sometimes one drug seemed to help, and at other times it was found necessary to use some other drug. Often also bleeding was resorted to, to take some of the work off the heart. Then the oxygen was tried as a last resort.

Despite anything and everything many of these strong young fellows died.

Now why am I bringing all this up again?

For just one reason: It was generally reported that it was only the big strong young men who died because the flu seemed to attack them more severely. This was not the reason. The reason so many of these strong young men died was because they remained on their feet for one, two, or sometimes three days before they took to bed.

You can readily see what happened. Despite the fact that the flu was working in their system, sending their heart-beats up to 120-120-140 and so on, as the heart did its best to keep going strongly, these men remained on their feet, on duty, thus taxing the heart almost beyond its limit.

By the end of two or three days, tremendous damage had been done, and when they finally reported sick and came to hospital their hearts were beyond help.

And that is the big lesson the flu epidemic taught us not only about flu, but about other illness.

That is, that it is not brave, not even good sense, to remain on your feet when any ailment, however slight, attacks you. By getting off your feet your heart has a chance by using its "reserve" to pull you through.

That was perhaps the only good thing the flu epidemic did for us.

TRENT RIVER

It is interesting to note that in The Examiner fishing contest, out of the thirteen entries for maskinonge, six were from Trent Bridge.

Mr. Frank Brewer returned to Toronto on Monday afternoon after attending the funeral of the late Mr. Thomas Wight.

Miss R. Marion Inkster was called to Stirling owing to the death of Miss Muriel Vanderwater who passed away in the Hamilton Hospital where she had been training. The deceased was only nineteen years old.

Mr. and Mrs. Will Waldie returned Monday to Roseneath after spending the week-enk with the latter's sister, Mrs. John Sedgwick.

Mr. R. W. Umphrey, teacher of Trent River School attended the Teachers' convention held in Kingston.

ORDER INTERLAKE

Every roll of Interlake contains 700 sheets of guaranteed PURE, SOFT, ABSORBENT TOILET TISSUE

10c per roll, 3 for 25c.

Ask your dealer for Interlake.

Do not accept substitutes.

Made in Canada 218

Interlake Toilet Tissue

FASHION SERVICE

A cunning frock of French inspiration. It terminates its brief bodice in deep point at the front. Directly below, the skirt is pressed in an inverted plait which gives a lovely spic and span appearance. The skirt is joined to the bodice with soft gathers which provides ample fulness for freedom.

The bloomers peep beneath the dress for smartness.

It is yellow and white printed linen with white collar and cuffs piped in plain yellow.

Style No. 2657 may be had in sizes 2, 4 and 6 years.

Pique in plain or print, gingham checks candy stripe tub silk, batiste and printed dimity suitable.

Size 4 requires 3 1-8 yards 32-inch material, 3 yards 35-inch material, with 3-8 yard 32-inch contrasting and 1⅛ yards black binding and 1½ yards binding for yoke.

Pattern price 15 cents in stamps or coin (coin preferred).

The Examiner:
Please order for me:—
Pattern Number.....
Size .....
My Name.....
Address .....
.....
I enclose 15c in payment.
Allow five days for return

Madoc Lodge I.O.O.F. Officers Installed

MADOC, Oct. 23. (Examiner Correspondence)—S. B. McGee of Tweed D.D.G.M. of District No. 45, I.O.O.F., and his installing team installed the officers of Madoc Lodge No. 179, on Wednesday evening, October 15th, in a very pleasing manner. The following are the officers of Madoc Lodge, I.O.O.F. No. 179, for the coming year:

N.G., Ed. Phillips; V.G., E. T. Nayler; J.P.G., R. P. Wellman; Rec. Sect'y, C. I. Ross; Fin. Sect'y, J. B. Hough; Treasurer, W. H. McBain; R.S.N.G., E. Morrison; L.S.N.G., F. Phillips; R.S.V.G., Geo. S. White; L.S.V.G., J. Reid; Warden, B. M. Richmond; Conductor, B. Tanner; Chap., Rev. T. G. Marshall; I. G., W. Hawthorne; O. G. D. Phillips; R.S.S., Chas. Conley; L.S.S., R. A. Woods.

TWEED

The regular meeting of the Tweed Branch W.A. was held at the home of Mrs. George Clark on Thursday when the Rev. Mr. Wright gave a very interesting talk.

Miss Ann Rayburn and Miss Grace Moran motored to Ottawa to attend the teachers' convention.

Miss L. Richardson, Miss M. Meiklejohn, Miss Helen Rashotte, Miss May McCann, Miss Bessie Donnelly, Miss Grace Houston, Mr. S. H. Connor, Mr. Edgar Borland attended the Teachers' Convention in Ottawa.

Dr. and Mrs. J. Hammett, of New York city spent the week-end with Mrs. Hammett.

Mrs. M. McMullen and Miss Mabel Lynch, nurse-in-training at Toronto, spent Sunday with Mr. and Mrs. James Ryan.

Mr. Tom Lynch and daughter Lillian spent Sunday with Mr. and Mrs. J. Ryan.

Miss Mary Coughlin and Miss Whitely motored to Toronto for the week-end.

Mr. and Mrs. E. Wright spent the week-end in Orillia with Mr. and Mrs. Good.

Mr. and Mrs. Felix Fobert of Stoco spent Sunday with Mr. and Mrs. Fred Fobert, Tweed.

Mr. and Mrs. Sexsmith and children spent Sunday with Mr. and Mrs. Fred Fobert.

Miss Bessie Donnelly of Hazzard's Corners spent the week-end with her aunt, Mrs. Martin.

DRAMATIC ALLIANCE INTERESTING LONDON

Gordon Craig, Theatre Specialist, and C. B. Cochrane Will Colloborate in Plays at Phoenix.

LONDON, Oct. 23.—(CP)—London playgoers are especially interested in the alliance recently formed between Edward Gordon Craig and C. B. Cochrane, Mr. Craig is a specialist in wood engraving and the art of the theater and has written a number of books on both subjects. Mr. Cochrane is manager of the Phoenix Theater and also Albert Hall.

Mr. Cochrane has offered Mr. Craig a free hand in the productions at the Phoenix Theatre after the present run of Noel Coward's "Private Lives," but just when the first product of this alliance will appear is at present uncertain. It may succeed Mr. Coward's play at the Phoenix three months hence.

Final choice of the opening production has not yet been made but Mr. Craig has suggested Purcell's "Fairy Queen." When this play is produced it is possible Shakespeare's "A Midsummer Night's Dream" may be drawn upon as material for the "Fairy Queen" instead of the existing libretto being used. Among other plays the production of which is contemplated are "Macbeth" and "Romeo and Juliet."

No eggs—no sugar required. Just add milk. Quickly made—nourishing

McLAREN'S INVINCIBLE QUICK PUDDINGS

118

IF YOUR EARS RING WITH HEAD NOISES

If you have catarrha deafness or head noises, go to your druggist and get 1 ounce of Parmint (double strength), and add to it ¼ pint of hot water and a little sugar. Take a tablespoonful four times a day.

This will often bring quick relief from the distressing head noises. Clogged nostrils should open, breathing become easy and the mucous stop dropping into the throat. It is easy to prepare, costs little, and is pleasant to take. Anyone who has catarrhal deafness or head noises should give this prescription a trial.

STEP UP YOUR ENERGY

Energy comes from food that contains the elements of nutrition in well-balanced proportion and easily digested form. Get into partnership with Nature and step up your energy by eating Shredded Wheat with milk. All the carbohydrates you need to furnish heat and energy, all the mineral salts for bones and teeth. Delicious for any meal with sliced bananas or stewed fruits.

SHREDDED WHEAT

WITH ALL THE BRAN OF THE WHOLE WHEAT

THE CANADIAN SHREDDED WHEAT COMPANY, LTD.

We Are STEPPING Right Ahead

One step into a LOBLAW Groceteria at once reveals the evidence that business is GOOD. Note the optimistic spirit of the shoppers—the well-filled baskets—the line-up waiting to register another satisfied personal Loblaw grocery purchase. Remember, your business is good for us and it is good business for you too—shopping at Loblaw's.

STORE CLOSES
Wednesday - 12.30 Noon
Saturdays - 10.30 p.m.

These SPECIALS on Sale for Week of October 23 to 29th

You'll Agree with Us When we say that of all the exceptional BISCUIT FEATURES we have ever offered you, this one is the most outstanding of them all. These COFFEE DIPS just melt in your mouth. A coffee biscuit base with a rich, creamy, snow-white marshmallow filling enrobed in a delicious maple coating all tinged with a subtle coffee flavor and with a sprinkling of cocoanut hiding throughout—truly a biscuit marvel, especially at the price of **23c lb.**

We are FEATURING THIS WEEK NONSUCH—PRODUCTS

LIQUID **Stove Polish** SPECIAL **14c** Bot.

NO DUST — NO RUST

Other NONSUCH Products are:
Silver Cream - Jar 19c
Jumbo Stove Polish Tin 12c
Black Cat Liquid Shoe Polish Bot. 21c

PRUNES—California, medium size..... 3 lbs. 25c
APRICOTS—Evaporated, Fresh Bright Stock..... lb. 16c
SULTANA RAISINS—Australian, World's Best ..... 2 lbs. 29c
MINCEMEAT—Mrs. Hamilton's Homemade Style, Exceptional Value ..... lb. 14c
LOAF CHEESE—Ingersoll..... Finest Canadian..... lb. 36c
MAPLE SYRUP—Old Colony Brand.....Medium Size Bot. 34c
PURE HONEY—Nature's Health Food .....4½ lb. Pail 49c
CRACKELS—Quaker Brand, a New Breakfast Food.....Pkg. 14c

SPECIAL—HEINZ **Tomato Ketchup** Large Bottle **19c**
No Table complete Without It

SPECIAL—SOVEREIGN **Finest Sockeye Salmon** Halves **21c** Tin
No Pantry Should Be Without It

LATHER-O For Stained and Soiled Hands **2 Cakes 25c**

SPECIAL—DELMONTE— Small Green **Asparagus Tips 21c** No. 1 Round Picnic Size Tin
These Are Delicious

TODDY A Meal in a Glass ½ lb. Tin **31c**

SPECIAL—ROBIN HOOD or QUICK QUAKER **OATS** Large Package Rapid Cooking **23c**
These are the mornings you'll enjoy your porridge

SPECIAL—BEEHIVE or CROWN **CORN SYRUP** 5 lb. Pail **31c**
"The Kind That Tastes Like More"

H.P. SAUCE The One and Only BOTTLE **26c**

ONE CAKE FREE—This Week Only—With Regular Purchase of Three Cakes of **Calay Soap**

LIFEBOUY SOAP The Health 2 Cakes **15c**

98 Groceterias in Ontario — Self Serve — **LOBLAW GROCETERIAS** — Cash and Carry — We Sell For Less

Neighborly Notes

Please Phone Items to 1600 or 1601

Mr. and Mrs. Charles J. Burcher, of Toronto were "at home" to their many friends on Friday evening the 17th, in honor of their twenty-fifth wedding anniversary. Mrs. Burcher received the guests, looking smart in a logwood brown and beige printed silk frock with surplice bodice and draped skirts caught with an amber buckle. Her bouquet was in the form of an old-fashioned nosegay of pastel shaded flowers and sweetheart rosebuds. The living room and dining room were prettily decorated with baby chysanthemums and pink roses. Later in the evening a buffet supper was served from the table, covered with a Cluny lace cloth, centred with pink roses and criss-crossed streamers of pink dotted with silver stars and tall pink candles. At one end of the table was a large wedding cake iced in whote and silver. The three daughters of the hostess, Misses Mary, Madeline and Helen assisted in looking after the guests. Mr. and Mrs. Burcher were the recipeints of many lovely gifts including a beautiful silver tea service and tray, a complete chest of flatware, an engraved three-piece coffee set and tall silver flower basket. The guests included Mrs. Burchers mother and father, Mr. and Mrs. Eugene Torpey, Sr., who recently celebrated their golden wedding anniversary, Mr. and Mrs. William M. O'Brien, the former an uncle of Mrs. Burcher, and Mrs. E. O'Brien, an aunt all of Peterborough, Mr. and Mrs. Eugene Torpey, Jr., and daughter Loretto, Mr. and Mrs. J. F. Barry, of Chicago, Mr. and Mrs. Joseph Lappin, Mr. and Mrs. J. Speirs, Mrs. J. Lappin, Sr., Miss Berdie Lappin, Mrs J. Conroy, Miss Mary Conroy, Mrs. M. Armstrong, Miss Mary Armstrong, Mrs. William Burfield, Miss Ruth Thompson, Mr. Reginald Smart, Mr. Joseph L. Torpey, Mr. and Mrs. Edward Magee, all of Toronto, and Mr. and Mrs. William Martin of Weston.

• • •

Mrs. W. H. Donnelly of Toronto, formerly of Peterborough, spent the week-end with Mrs. J. Garbutt, Sherbrooke street. Mrs. Garbutt entertained at dinner and bridge on Saturday evening, in honor of her guest.

• • •

Mr. Joe Daynes, a member of the Test Department of the Canadian General Electric Company, who has been transferred to the Toronto offices of the company, was presented last evening by the members of the Dramatic Club of Knox United Church, with a tie pin and tie. Mr. Daynes has been a member of the club and took part in the recent presentation by the members of the play, "As a Woman Thinketh." The gifts were presented by Mrs. A. Huffman, while the president of the club, Mr. W. Wedlock, made a short speech, expressing regret at Mr. Daynes' departure and wishing him well in his new position.

• • •

Mr. A. L. Killaly celebrated a birthday anniversary yesterday.

• • •

Mrs. W. Blackwell, president of the local branch of the Lyceum Women's Art Association, with Mrs. J. F. Allan and Mrs. F. Saltman, motored up to Toronto yesterday to attend the annual meeting there of the Toronto branch of the organization. Complimentary reference to the activities of the local French Conversation class, the "Causerie Francaise" organization by Mrs. Blackwell some years ago, was made in the report given by the founder of the Toronto Association, Mrs. Mary Dignam.

• • •

Mr. D. C. Grant celebrated a birthday anniversary yesterday.

• • •

The Peter Robinson Chapter, I.O.D.E. is holding a Hallowe'en Community bridge party on Saturday afternoon at the homes of the members, with tea later at the home of the convenor, Mrs. J. McNabb, George street.

• • •

Mrs. Robert Yeaman has returned home after a visit to Galt and Preston Springs.

• • •

The Knights of Columbus are making arrangements to hold their annual old-time Costume Dance on the evening of Friday, November 7th. Eric Roberts and his orchestra will supply the music and refreshments will be served. Prizes in several sections will be given for the best costumes.

• • •

Among the birthdays of this week were those of Miss Jessie Maconomy and Mr. W. A. Zeihr, on Monday, and of two of the senior residents of the city, Mr. M. Mowry of 533 Charlotte street and Mrs. E. A. Kemp of 548 Bethune street, who also celebrated birthday anniversaries on Monday.

• • •

The friends of Miss Mary Burnham of 516 Water street will be pleased to learn that she is progressing favorably after her recent operation.

• • •

Mrs. Herbert Duffus of 269 Romaine street left today for a fortnight's visit with her aunt, Miss Annie Carley of Victoria Harbor.

• • •

Miss Katherine Wallis of Paris, France, who is visiting Peterborough at the present time on her trip through Canada, will address the members of the Lyceum Women's Art Association at their opening meeting for the season, tomorrow afternoon. Miss Wallis has spent many years abroad, has exhibited several times at the Paris Salon and is a full-fledged member of the Societe Nationale des Beaux Arts, of Paris, a signal honor for a woman. Mrs. Blackwell, Benson avenue, entertained at tea on Sunday afternoon for Miss Wallis, and Mrs. F. M. DelaFosse, with whom she is staying, entertained for her on Tuesday afternoon.

HAWES' FLOOR WAX

POLISHES AND PROTECTS FLOORS, LINOLEUM, FURNITURE, AUTOS, etc.

Preferred in Fine Homes for Many Years

28

Just Between Us Women

A daily chat with Examiner neighbors conducted by Anne Wilcox

There is a prevalent idea that fruit can be judged by feeling it—but this is ruinous to the fruit dealer. Each time it is pressed it is damaged to a certain degree.

• • • • • • •

In fact so true is this that an expert Italian fruit dealer told me that fruit on display that is felt over by prospective purchasers is often spoiled by night when it was in condition to last several days in its prime.

• • • • • • •

A fruit dealer, therefore, has to calculate so much for legitimate spoilage of his stock plus the damage done by his customers, many of these persons are such good and constant buyers that no comment on the disastrous habit of handling the fruit could be considered.

• • • • • • •

I have noticed, however, that some have resorted to signs, but even signs fail sometimes and no notice is taken of them.

• • • • • • •

The misfortune however of this practice does not fall entirely on the dealer. The purchaser comes in for his share. Since the dealer cannot caution his customers neither can he question their judgment of the fruit. When a customer feels the fruit, and trusts to his own judgment and picks out the fruit desired, it is the dealer's province to put it in containers and sell it.

• • • • • • •

But let us suppose that the pieces of fruit selected by the customer have been felt so many times that they become soft. Ripeness by nature has not taken place but softness by repeated pressure.

• • • • • • •

The fruit is apt to prove disappointing to the purchaser who decided the grade is poor but does not realize it is lack of judgment in selecting the fruit, not only by him but by those before him, that is responsible.

• • • • • • •

Avoid taking out a piece of fruit that is far down in a pile. Each piece is slightly softened that bumps down to fill in the hole made when another is taken away. Those places form bruises and eventually become rotten specks spoiling the fruit for buyers and deteriorating the stock of the dealer.

• • • • • • •

If you must have some fruit that is low in a pile, ask the dealer to take it out for you, he is experienced in handling fruit and will be able to remove the piece without harm.

• • • • • • •

It is wise to judge fruit by weight, color and aroma. Each species of fruit, and each variety of the species has its peculiar color when mature. Unless you know it, you cannot select that fruit expertly, nor satisfactorily to yourself.

• • • • • • •

After buying you are inclined to question the grade of the fruit dealer's stock not your judgment.

Gift To Nottingham Of Bryon Memorial

NOTTINGHAM, Eng., Oct. 23 (C.P.)—The most ancient portions of Newstead Abbey, once the home of Lord Byron, have been given to the City of Nottingham by Sir Julien Cahn, prominent cricketer and philanthropist. Sir Julien arranged some time ago to purchase the abbey, and his offer to the city includes twenty acres of gardens as well as two large lakes. Needless to say the City Council will gladly accept the gift, the general purposes committee of the Council having recommended acceptance.

Captain Charles Ian Fraser, Newstead Abbey, from whom Sir Julien Cahn purchased the property in question, has offered to present to the Nottingham Corporation the furniture and other relics which belonged to Lord Bryon, together with a portrait of the poet by Phillips and a picture of Byron's dog Boatswain. To Boatswain's memory Byron erected a memorial in the grounds of the abbey after his dog had saved his life while he was bathing in the lake.

Newstead Abbey was purchased by Sir Julian Cahn early this year. Sir Julien, who won $310,000 last year as the holder of a half share of one of the winning tickets in the Stock Exchange Derby sweepstake, is a member of the Nottingham Cricket Club. Recently he took a cricket team to Argentina. He gave $50,000 for new stands at Trent Bridge, Nottingham, where the first of the Test matches was played this year.

PROGRESS REPORTS READ AT MEETING

Presbytery Executive of W.M.S. Meets in Board Room of George Street Church.

A meeting of the executive of Peterboro Presbyterial of the W.M.S. was held in the board room of George Street Church on Tuesday afternoon, with the president, Mrs. S. H. Moyer, in the chair.

Reports of the work in progress were received from the various secretaries, Mrs. W. H. Morton reporting for young women's work; Mrs. A. I. Brown for mission bands; Mrs. A. Porteous, associate helpers; Mrs. James Seymour, for the literature department; Mrs. Hugh Robb for the strangers' department; Mrs. A. F. Bookhout for the department of supplies; Mrs. J. G. Plunkett for temperance, and Mrs. A. B. Cunningham for Christian stewardship and finance.

Reports of sectional rallies were received, Mrs. McIndoo reporting for the Springville section, Mrs. C. Denike for the Norwood section, and Mrs. W. H. Morton for the Peterboro section.

In a section devoted to business, Mrs. A. I. Brown and Mrs. A. B. Cunningham were appointed to the nominating committee, Mrs. James Seymour to the office of "Missionary Monthly" secretary, and Mrs. A. E. Thornley to that of vice-president.

Mesdames B. L. Barns, S. Carver, W. H. Morton, Jean Wagar and A. Porteous were appointed a committee to prepare the program for the annual Presbyterial meeting in January.

At the request of the society, Bensfort Auxiliary was transferred to Peterborough section.

At the close of the meeting the ladies were entertained to tea by the George Street Auxiliary.

The world-famous, pure-bred Arab horses owned by the Baroness Wentworth in Sussex are to be sold because of the recent heavy increase in taxation.

Royal Spanish Match

Photographs reproduced above show Infanta Esperanza, daughter of Don Carlos and the Prince of Asturias, son of King Alfonso of Spain, whose engagement has been announced by the royal court, their wedding expected to take place shortly.

"Ah! I smell Vegetable Soup"

Sniff! . . . isn't this a plate of Clark's Vegetable Soup I smell . . . ah, yes, it must be!

What a delicious aroma . . . there's no mistaking what's in this soup . . . all the simmered down goodness of fresh carrots, beans, celery, barley, potatoes, peas, etc. . . . then added to broth made from prime beef with seasoning.

Boy, just give me a couple of slices of bread, a big spoon . . . then leave my appetite alone with this soup!

For the few cents your grocer asks . . . it's a bargain

Made in Canada

CLARK'S Vegetable Soup

Let the Clark Kitchens help you for quicker and better meals

also the following soups:

Tomato Chicken Oxtail Pea
Green Pea Mutton Broth
Scotch Broth Mock Turtle Julienne
Celery Mulligatawny Consomme

W. CLARK, LIMITED — Establishments at MONTREAL, P.Q., ST. REMI, P.Q., and HARROW, Ont.

ROGOW'S
PETERBORO'S STYLE CENTER

At Rogow's there are new and fascinating styles, adapted to the various occasions of Fall and Winter—individual styles for morning, afternoon, evening and night. Every question of length, silhouette, sleeve, neck-line, or other style detail is answered in our new Fall and Winter stock.

Frocks With Style Appeal

MISSES' DRESSES

A beautiful selection of Dresses on display to choose from. Most of them are the latest New York styles. Included in this lot we show the Kossack dress. It is the very newest. Sizes 14 to 20. Priced from .....

$10.00 to $19.50

DRESSES

Youthful matron Dresses with beautiful slenderizing lines made of the best crepe romain materials in up-to-date styles. Each dress guaranteed to fit you perfectly. Sizes 38 to 46. Were up to $35.00. Now .....

$18.00 to $25.00

EVENING DRESSES

The handsomest Evening Dresses in all the newest shades and all new styles. Some of them are New York samples. Sizes 16 to 20. Priced from .....

$15.00 to $22.50

Fall and Winter

COATS

in the 1930 Mode

Wonderful Coat values that can not be repeated again at such low prices. The cloth is of French ripple sheen (Blin and Blin) trimmed with carefully chosen furs, such as beaver, wolf, fox, muskrat, Persian lamb, and Arabian lynx which are guaranteed for 2 years wear. Linings are satin or crepe and most of the coats have double under lining. Sizes 15 to 46. Worth much more than we are asking. Priced from ....

$22.50 to $55

CHIC HATS

New Fall Arrivals

A big line of Fall and Winter Hats in velvet or felt and velvet trimmed. All up-to-date styles. Priced to clear at .....

$2.95 and $3.50

Rogow's Style Shop

440½ GEORGE ST. Where the Styles are Right

FOR COOKING

The value of Bovril in cooking is very great. A little added to soups and gravies puts real Beef strength into them; not merely coloring.

When cold meats have to be hashed or warmed up a little Bovril makes a truly wonderful difference and puts life into them.

Just put a little Bovril into the next lot of soup you make, or pep up the next lot of gravy with Bovril and you will never again be without it.

BOVRIL

For BETTER Cooking

Proprietors: Bovril Limited, Park Ave., Montreal. Sales Agents: Harold F. Ritchie & Co. Ltd., Toronto.

D30

TEACHING STANDARDS IN CANADA MUCH TOO LOW, SAYS PROFESSOR

Girl Graduates "Teach Long Enough to Earn Amount Necessary for Trousseau."

ARE NOT SPECIALISTS

(Special to Examiner, Copyright 1930).

TORONTO, Oct. 23— Declaring that the quality of secondary school teachers "has fallen to the level of those who enter the church," Prof. J. F. Macdonald of the department of English, University College, writing in the University of Toronto Monthly for October, urged a better class of high school teachers.

The profession was becoming a minor one, he said. It had lost its good standing in the community and offered a haven for girl graduates to the pass course in arts who taught only until "they earn the amount that will buy a satisfactory trousseau."

Lack of money for paying secondary school teachers was not the reason for the falling off in the number of first-class honor graduates who entered the work, he pointed out, for the salary of junior men at the colleges was lower than the amount received by high school teachers.

In the eyes of the public, the profession of teaching high school as a life work had fallen, although the university depended so much on the products of those teachers.

The teacher "belongs to the only profession whose members are not considered experts in their own calling."

Lower Than 25 Years Ago.

The figures will show, he continued, that the number of high school teachers of high standing was lower than it was 25 years ago. The department of education figures showed that in 1928 in the secondary high schools and collegiate institutes the specialists were given as 74 per cent. Professor Macdonald pointed out that those figures included specialists in physical culture and art.

"By counting," he writes, "those who are specialists in some academic department such as classics, moderns, English and history, mathematics or science, the percentage is reduced to a bare 50 per cent."

Freedom of experiment was lacking under the department of education, he charged. A teacher was too firmly bound in laws and regulations that stifled initiative.

The establishment of extension teachers' courses by the universities was adversely criticized by the writer.

This tended, he pointed out, "to develop a merely professional class: in fact they are professional courses. The students are much more interested in passing their classes and qualifying for their degrees than they are in the subject matter studied. They are in grave danger of becoming nothing else but teachers. In too many schools mere teachers have replaced the men who were teaching there 25 years ago."

Canadians Barred.

The writer charged that the Canadian university graduate has less chance to get a university appointment than have the old country men. "Until recently it was a distinct handicap for a candidate to be born in Canada."

The extra year necessary after obtaining the B.A. degree to become a high school teacher was deplored by the professor of English.

When Queen's had a college of education, he said, he "could teach the students all he knew about the art of teaching English in a quarter of the lecture periods that had somehow to be filled."

The energy and the expense of the whole extra year were not justified by the effect on the teachers in training.

The whole attitude of mind of the public must be changed before there will be a larger number of first-class honor graduates taking up secondary school work as a profession, he concludes.

TWEED FAIR PRIZE LIST

APPLES.

Alexanders: Osborne, Humphries; Snows: Osborne, H. Redcliff; Ben Davis: Osborne; Canada Red: W. K. McCaw, Osborne, George Stokes; Maiden's Blush: W. K. McCaw; Pewaukies: Osborne; Russets: Osborne, G. Stokes, Humphries; St. Lawrence: Osborne, H. A. Mouck; Wealthy: P. T. Bowlby, W. H. Craig, Humphries; tolman sweets: Osborne, P. McTaggart, C. Embury; spies: W. K. McCaw, Osborne, C. Embury; A.O.V. winter: Humphries; mackintosh red: Osborne, Humphries; A.O.V. fall: Osborne, W. K. McCaw, W. H. Craig; starks: W. K. McCaw; crab apples: H. Redcliffe, Mrs. Bryant, Humphries.

PLUMS.

Plums, Lee: George Stokes, W. K. McCaw, C. Embury.

FLOWERS.

Asters: Mrs. Bryant, A. C. Blakely; dahlias: S. Lockwood, P. McTaggart; gladioli: Mrs. McCall; pansies: A. C. Blakely, Mrs. Bryant, George Stokes; vase of flowers: J. W. Kingston, Mrs. Bryant, P. McTaggart; basket of flowers: J. W. Kingston, A. C. Blakely, H. Countryman; floral arrangement for dinner table: A. C. Blakely, Mrs. Bryant, Mrs. Kingston; floral arrangement for reception table: A. C. Blakely, Mrs. Bryant, George Stokes; begonia: A. C. Blakely, J. W. Kingston, W. Vance; coleus: J. W. Kingston, D. Trumpour, W. Vance; geranium, single: A. C. Blakely, J. W. Kingston; geranium, double: A. C. Blakely, W. J. Kingston; fern: A. C. Blakely, D. Trumpour, W. J. Kingston; best speciman plant not listed: A. C. Blakely, J. W. Kingston; best speciman of plant in bloom: A. C. Blakely, J. W. Kingston; best collection house plants: W. J. Kingston, A. C. Blakely; special flowers: A. C. Blakely; best basket of cut flowers: A. C. Blakely, D. Minicola & Son; best house fern: J. W. Kingston; petunias: J. W. Kingston, Mrs. Bryant, H. Countryman.

DOMESTIC PRODUCTS.

Fowl dressed for market: H. Redcliffe; brown shell hen eggs: Mrs. Bryant, H. Redcliffe, A. C. Blakely; hen eggs, white shell: S. Dafoe, D. Trumpour, Mrs. Bryant; honey, strained, quart: M. Hamilton, Mrs. Bryant, J. Sherman; honey in comb: M. Hamilton, Mrs. McCall, E. Humphries; maple sugar, 1930: H. Redcliffe, Mrs. McCall, E. Humphries; maple syrup, 1930: A. C. Blakely, Mrs. McCall, E. Humphries; special, Dr. Bowlby, best pair dressed chickens: H. Redcliffe.

DOMESTIC SCIENCE.

Bread, white: M. Hamilton, H. Varty, C. Embury; bread, brown: C. Embury; bread, nut: H. Redcliffe: J. S. Warner; buns, plain white: M. Hamilton, H. Redcliffe, C. Embury; rolls, graham: C. Embry, H. Redcliffe; tea biscuits: S. H. Connor, H. Redcliffe, C. Embry; cookies, 3 var. 4 each: Mrs. G. N. Beatty, C. Embry; shortbread, Scotch: J. S. Warner; oatmeal cake, date filling: M. Hamilton, J. Kingston, H. Redcliffe; fruit cake, dark, uniced: J. S. Warner, Mrs. J. Sherman; sunshine cake, uniced: D. F. Trumpour, J. S. Warner, H. Redcliffe; cake, light layer, iced: A. C. Blakely, Mrs. G. N. Beatty, H. Redcliffe; dark layer cake, iced: A. C. Blakely; H. Redcliffe, J. Kingston; tarts, 3 var., 3 each: A. C. Blakely, H. Redcliffe, C. Embry; apple pie: C. Embry, H. Countryman, A. C. Blakely; berry pie, Mrs. H. Countryman, H. Redcliffe, A. C. Blakely. Lemon pie: G. H. Stokes, S. H. Connor, A. C. Blakely.

Salads, 3 varieties: J. Kingston, A. C. Blakely; jellied chicken, H. Countryman, A. C. Blakely, H. Redcliffe: meat loaf: G. H. Stokes, A. C. Blakely, H. Redcliffe; chees dish, J. Kingston, A. C. Blakely, H. Redcliffe; fish loaf: J. Kingston, Mrs. H. Countryman, H. Redcliffe:

SPECIALS.

Tweed milling Company, dozen homemade buns: M. Hamilton: Tweed Milling Company, layer cake: H. Redcliffe, S. B. McGee: sdozen homemade buns: M. Hamilton Star Cafe, pumpkin pie: S. H. Connor; Dr. Bowlby, loaf white bread: M. Hamilton; Tweed News Limited, apple pie: Mrs. H. Countryman.

Lakefield

The anniversary services of Knox United Church will be held on Sunday October 26th, with Rev. H. A. Kent, of Queen's University, Kingston, as the guest preacher.

A dinner and concert will be held on the Tuesday evening following, October 28th.

Mr. McQuade was in Montreal last week for a few days.

Rev. M. E. Wilson, of Havelock, was in the village on Thursday last and attended the laying of the corner-stone of St. Andrew's Church.

Miss June and Master Douglas Burrows were guests of Mrs. Wilson in Lindsay for the week-end.

Miss Bella Hamilton was in Peterborough on Friday last.

Mrs. Miller of Peterborough, attended the laying of the corner-stone of St. Andrew's Presbyterian Church on Thursday last.

Mrs. (Rev.) James Ross, of Peterborough, formerly of Lakefield, was among those who attended the laying of the corner-stone of St. Andrew's Church on Thursday last.

Mr. and Mrs. W. J. Tedford, of Young's Point, were in the village on Sunday attending Mrs. Bolton's funeral.

Mr. Chandler of Toronto, was in the village on Tuesday last on business.

Mr. Gordon Ridpath, of Toronto, spent the week-end in the village.

Mr. William Jarvis, of Peterborough, was in the village on Sunday attending the funeral of his sister, Mrs. F. E. Bolton.

Mrs. J. H. Ferguson, of Peterborough, was in the village on Thursday last.

Mrs. Osborne was in Toronto last week for a few days.

Mrs. W. W. Leonard was in Toronto last week attending the annual meeting of the Ladies' Auxiliary to the Canadian Legion.

Mrs. J. B. McWilliams, of Peterborough, attended the laying of the corner-stone of St. Andrew's Presbyterian Church last Thursday.

Mr. and Mrs. Stephen Alford and Master Jack Smith were in Peterborough on Tuesday.

Mrs. Fairbairn of Enterprise, is the guest of her sister, Mrs. Mahood.

Mrs. E. F. Mason, of Peterborough, was in the village on Thursday attending the laying of the corner-stone of St. Andrew's Presbyterian Church.

Mrs. H. M. Stewart was in Peterborough on Tuesday.

Rev. and Mrs. William Allan, of Peterborough, were in Lakefield on Thursday last attending the laying of the corner-stone of St. Andrew's Church.

Mr. and Mrs. Claude Groves, of Toronto, were guests of Mr. E. Bickell last week.

Miss Dorothy Cahoon, of Bloomfield, spent a few days in the village last week, the guest of Mr. and Mrs. J. A. Porter.

Rev. S. A. Kemp was the preacher in St. James United Church, Peterborough, on Sunday last.

Mr. and Mrs. J. C. Strickland, of Peterborough, were in the village on Saturday.

Mrs. Bently Wallis and son, Jimmy, and daughter, Patricia, of Toledo, Ohio, was called home last week by the illness and death of her mother, Mrs. J. F. Moore.

Mrs. William Harper, of Peterborough, formerly of this village, was in the village last week visiting relatives.

Mr. and Mrs. Gordon Ridpath and son, George, of Toronto, were visiting friends in the village last week.

Mr. and Mrs. M. R. Johnson, of Detroit, were in the village for the week-end, called by the death of the latter's mother, Mrs. Fred Bolton.

Mrs. J. H. Ryder, of Toronto, was in the village last week visiting her parents, Rev. and Mrs. A. W. Mackenzie.

Mr. Sandy Millage was in Warkworth last week visiting friends.

Mrs. and Miss Craw, of Peterborough, were present at the laying of the corner-stone of St. Andrew's Church on Thursday last.

Miss M. Hampton was in Norwood on Wednesday last at the fair.

Mr. George Reid, of Toronto, was in the village on business last week.

AT BONARLAW

Mr. and Mrs. Tom Fry called on Mr. and Mrs. Will T. Allan, Sunday.

Mrs. Mac Anderson, Mrs. Annie Heath called on Mr. and Mrs. Alex Varcoe recently.

Mr. and Mrs. Roger Lain visited Mr. and Mrs. Will T. Allan, Sunday.

Mr. and Mrs. Ken. McAlphin visited the latter's parents, Mr. and Mrs. Isaac Lain, Sunday.

Mr. and Mrs. Seabrooks and son, Anson, of Havelock, were recent visitors of Mr. and Mrs. Isaac Lain, Sunday.

Mr. and Mrs. Tom McKeown and daughters, Mertil and Helen, of Rochester; son, Reg, of Peterborough, and Miss Spout, of Rochester, visited Mr. and Mrs. Will T. Allan, Saturday afternoon.

Mrs. Margaret Allan, of Campbellford, has returned to her home there after spending a week with her son, Mr. and Mrs. Will T. Allan.

Miss Iva Rowe and Mr. Harry Dickinson visited Mr. and Mrs. Tom Petherick.

Mr. and Mrs. Carlton Rowe visited Mr. and Mrs. Garnet Redden, Sunday.

Mr. and Mrs. Mac Anderson, and Mrs. Alex Varcoe motored to Campbellford.

The friends of Mr. Will T. Allan will be glad to hear he is able to be around again after being confined to his bed for three weeks.

District Churches

CENTRETON UNITED.

With the church lavishly decorated with autumn flowers and foliage, Centreton United congregation observed their anniversary on Sunday, October 19. The home choir, under the direction of the organist, Miss Hazel Blodgett, gave special music for the occasion. During the morning service two numbers were given, an anthem, "Hallelujah, Praise Jehovah," and a solo, "Pilot of Galilee," by Miss Webb. Two numbers also were sung during the evening service, an anthem, "Praise Ye the Lord," and a duet, "I Belong to the King," by Mrs. Nichol and Mr. Coffey.

Rev. R. W. Paton, of Roseneath, was the special speaker for the day; he delivered two very inspiring sermons and left many helpful messages with his hearers. The thankoffering for the day amounted to $120.00.

Arrangements have been made, and committees are being formed, to observe the annual Hallowe'en masquerade of Fenella United Sunday School on All Hallow's eve. Come in costume, and help to make the first social evening of the season a success.

Cavan

Mr. and Mrs. J. Howe, Miss Bessie Howe, Charlie and Carson, Janetville, were guests of Mr. and Mrs. F. W. Staples, on Sunday.

Mrs. Jennie Sisson is visiting her daughter, Mrs. Martin, Toronto.

Mr. James Paul and his sister, Miss Margaret Paul, motored to Toronto with Miss Viola McBride on Saturday, where the latter will visit friends.

Mr. Paul and Miss Paul were met in Toronto by their nephew, Mr. Mervin Ghent, of Beamsville, and accompanied him to his home for a visit.

Miss Doris Tinney has been ill but is convalescing.

Per capita taxation in Australia, with a population of 7,000,000, has increased about 50 per cent since 1919, due to heavy borrowing at home and abroad.

Mexico recently made a census of all buildings in the country.

MARMITE

CHEAPEST AND BEST for Making and Enriching SOUPS AND STEWS

A PURELY VEGETABLE PRODUCT — NO MEAT

For Sleepless Nights

Restless, sleepless nights—followed by dull and dragging days—are often caused by unsuspected constipation.

A dash of ENO in a glass of water every morning assists Nature to function normally—insures sound, restful sleep every night.

ENO'S "FRUIT SALT"

Colds Checked By modern vaporizing ointment—Just rub on VICKS VAPORUB ACTS 2 WAYS AT ONCE

The LAMP to write by~

DON'T strain your eyes! Even when writing the shortest note, make sure you have plenty of good light that saves your eyes and adds to your comfort. Edison Mazda inside-frosted Lamps give you the clearest, most restful light of all . . they are free from harmful glare. Buy them by the carton and have "extras" to replace burn-outs.

L-140

EDISON MAZDA INSIDE FROSTED LAMPS

A CANADIAN GENERAL ELECTRIC PRODUCT

METROPOLITAN STORES, LTD.
371 George Street, Peterborough

PETERBOROUGH HARDWARE CO., LTD.
368 George Street, Peterborough

GRANT & THORPE
318 George Street, Peterborough

Today- at all Victor Dealers the Completely New VICTOR RADIO

NOW Victor offers you radio performance which is not *merely an improvement* but the setting of an entirely new standard in reception . . . the first and only screen-grid five-circuit micro-synchronous radio — the new Victor Radio.

Here, in a choice of two beautiful cabinets is a surplus of radio performance . . . greater sensitivity . . . unprecedented selectivity . . . and tone surpassing even Victor's past supremacies — the radio of *tomorrow* that comes to you *today!*

THE NEW VICTOR RADIO CONSOLE — R-35
$247.50
Complete with tubes

This newest Victor Radio is entirely new *and better.* Its radical improvements have spanned the gap between *accepted radio entertainment* and *complete and unalloyed musical enjoyment.*

Tone brilliance control — new improved volume regulator — exclusive Victor full-vision dial . . . all these modern features are of course to be found in this newest Victor Radio. Cabinets are beautiful, exquisitely designed, tastefully finished *and acoustically engineered.* You will like everything about the newest Victor Radio — but, *most of all,* you will like listening to it.

See your Victor Dealer today . . . his demonstration will make clear the marked superiority of Victor Radio . . . he will explain the convenience of the Victor payment plan.

The only Radio combining these all-important features

1. SCREEN GRID
2. 5 CIRCUIT--
3. MICRO SYNCHRONOUS --

THE NEW Victor Radio

HIS MASTER'S VOICE

VICTOR TALKING MACHINE COMPANY OF CANADA LIMITED Montreal

RE-61A

SEE AND HEAR IT—AT ALL VICTOR DEALERS

Lots of Suds...

quick.... lasting

says Mrs. Hilda Doran Ross

GRIME, grease and embedded dirt can't resist the rich, full-bodied suds of Princess Soap Flakes.

They dissolve quickly into lots of lasting suds. Not a stiff surface foam, but a penetrating, glistening soapiness all through the water, as suds ought to be.

And Princess Soap Flakes will do *all* the washing in your home...cleaner, quicker. It will not harm anything that is not harmed by plain, tepid water. It will safely and thoroughly cleanse your dainty coloured garments. Read our guarantee. Yet inexpensive enough for the whole family wash!

The big blue and yellow package is full of *pure* soap...no harsh caustic soda or chemical filler. It will not make hands rough or red. It keeps them smoother...lovelier.

For dishes, too. Without wiping, they dry to sparkling cleanliness...just rinse.

Get a package today and discover for yourself how you can use Princess Flakes for every washing purpose. See how economical because of its *quick underwater* suds.

Write for my Book of Household Hints. It tells many ways of easing household tasks. Sent free, postage paid. Address
64 Natalie St., Toronto. *Hilda Doran Ross*
Home Economics Counselor

This is Our Guarantee

Palmolive guarantees to replace any washable garment which by reason of it having been washed with Princess Soap Flakes has been damaged in texture or its colour made to run, provided such garment has been washed in accordance with their instructions.

Don't Have Red Hands

1240

PALMOLIVE
PRINCESS
SOAP FLAKES

LETTERS FOUND IN OLD MANOR SHED NEW LIGHTS ON HISTORY

Some Written By Kings and Queens—Others By Literary Celebrities.

VALUE INCALCULABLE.

LONDON, Oct. 23.—A Devonshire manor house on the fringe of Dartmoor will shortly give to the world a treasure trove that will solve a legion of hitherto clouded historical problems: that will throw still further light on the lives of almost every great figure from the sixteenth to the early nineteenth centuries, and that, in itself, has been classed as the most momentous literary and historical discovery of the century. It is a veritable pageant on paper.

The treasure itself lies in thirty-nine embossed volumes containing 5,000 hitherto unpublished autograph letters, representative of almost every celebrity living not only in Great Britain but on the continent of Europe and in the United States, during four centuries.

They were originally the property of a Mr. John Wild of Clapham Lodge, Surrey, a noted autograph collector who died in 1855. Until last year, when they became the property of his great grandson, Mr. R. N. Carew-Hunt, they had reposed locked and securely guarded in an immense mahogany bureau in this Dartmoor house, untouched and unknown by the world at large.

Are Almost Priceless

Their value has already been assessed as running into "hundreds of thousands of pounds"—and the full collection has not as yet been wholly classified.

Lady Hamilton's last letter to Nelson, an impassioned outburst written on the great Admiral's departure for Trafalgar, and hitherto unknown, is but one of thousands of almost priceless documents.

Every one of them was chosen not as being merely a specimen of some noted figure's correspondence, but as one of the most vitally important letters the individual ever wrote.

The last letter Sir Walter Scott wrote before he left England on the visit to Rome which hastened his death is included in the collection.

Another is from Sir Christopher Wren, complaining bitterly of building worries at Hampton Court palace.

Guy—the founder of Guy's hospital—writes of his dealings in South Sea Bubble shares: Gainsborough voices his remorse for an action which he imagines has affronted Bartolozzi, the great engraver.

Danton and Robespierre are but two of the famous figures of the French revolution whose intimate writings are rediscovered for history's benefit.

Letters by Presidents, Queens.

A feature in the collection is a series of vitally important letters written by all the earlier presidents of the United States.

Undreamed-of letters of English kings and queens lie cheek by jowl in these green embossed volumes. There are six, at least, tragically eloquent epistles of Queen Caroline—George IV's long suffering wife—dealing with the intrigue surrounding her divorce.

Insights into the diplomatic relations between Spain and France, Holland and England, that existed in Queen Elizabeth's days are now bared to view with the signatures of their protagonists.

Samuel Pepys writes: so with an interval of a century does David Carrick, and so in turn does every figure of International importance who lived in the four centuries.

"The collection is, I believe, not only unparalleled but of such importance the words are inadequate to describe it," said an intimate friend of Mr. Carew-Hunt.

"One of its most singular charms is that every letter it contains is intact, unmutilated, and is set up in its particular volume, accompanied by rare prints or etchings of the writer concerned.

"The greatest musicians, poets, soldiers, diplomats, authors, lawyers, doctors or politicians of their day, find space in it, and almost all the letters record not trivial episodes, but the crucial events of the world at that moment."

NEWSPAPERMAN PASSES

MONTREAL, Que., Oct. 23 (C.P.)—The death occurred here this morning of Edward Beck, Manager of the Canadian Pulp and Paper Association, following an operation a week ago for an appendicitis. Mr. Beck was 63 years of age and was born at Hertfordshire, England.

Before joining the Canadian Pulp and Paper Association, Mr. Beck was successively editor of The Detroit News, The Montreal Herald, The Montreal Star, and Winnipeg Tribune.

Backs Free Trade

Rt. Hon. Philip Snowden, British chancellor of the exchequer, who vigorously attacked tariff protection in a speech at Manchester, declaring: "Free trade will stay while I am in office."

POLICE SEEKING CHINA SWINDLERS

Racketeers Alleged to Have Mulched Victims of Millions.

Wares Supposedly Antique.

BOSTON, Oct. 23.— The alleged guiding geniuses of an antique "racket" Wilbur J. Cocke and Mrs. E. E. Caroline Saunders, of New York, were the objects of a nation-wide police search to-day. Thirteen secret indictments were returned yesterday against members of the "racket."

Cooke and Mrs. Saunders are said to have escaped Monday from the home in Holyoke of rMs. Clementine Briggs Doran. At the time Mrs. Doran was arrested and charged with having sold china, which she represented to be of antique origin, to a Boston art conoisseur for $51,000. Police charged that the ware was of modern manufacture and had been artificially aged.

With the arrest of Mrs. Doran police disclosed the existence of the ring, through which, they believe, victims have been mulcted out of millions of dollars. Operations have been so clever and on such a large scale that even noted collectors were victimized.

YOU'LL NEVER MISS ELECTRICITY IF YOU LIGHT YOUR HOME WITH Aladdin

Aladdin Table Lamp No. 1200 with Glass Shade No. 601

Vase Hanging Table Bracket and Floor Lamps

THIS new instant-light Aladdin will flood your home with the most beautiful of all modern white lights—and it burns ordinary kerosene (coal-oil). With the Aladdin in your home, no matter where you live, you may enjoy all the pleasures and comforts of a perfectly lighted home. Its light is as bright and cheery as sunlight, and so economical the Aladdin actually saves its cost in oil saved in a few months.

There's nothing harsh or glaring about Aladdin light—it is soft and mellow, and of just the right strength to satisfy. Provides the entire family with the kind of light they need for reading, sewing, studying or for evening work or recreation of any kind with not the slightest danger from eyestrain.

BURNS 94% AIR
Only 6% Kerosene

This low percentage of oil consumption of a low priced fuel is what makes the Aladdin the cheapest of all modern white lights to own and operate.

Aladdin Light is Nearest Sunlight

World's greatest authorities on light say that Aladdin light is nearest of all to sunlight, and other eminent eye specialists say it's of just the right intensity and quality for the human eye. The Aladdin lights with a match instantly. Burns without attention for hours; without smoke, odor, noise; and without danger. No generating or pumping-up necessary. No generators to clog, clean or replace.

Many Styles and Finishes from Which to Choose, with Beautiful Shades in Both Glass and Parchment —Hand Decorated

Come In and See the Aladdin Demonstrated—No Obligation

Come in and let us show you what a remarkable light the Aladdin actually is, and learn how simple it is to operate and maintain. It will be a revelation to you in a modern scientific lighting device.

The stores listed below are Authorized Aladdin Dealers for Aladdin Lamps. A full line of Aladdins and supplies for all models constantly on hand.

...LEY—Geo. A. Stephens.
...NCROFT—Chas. W. Mullett.
...LLEVILLE—Walker Hardware Co. Ltd.
...OBCAYGEON—Hamilton Book Store.
...OWMANVILLE—Dustan's Cash Hardware.
...AMPBELLFORD—T. S. Tait & Son.
...OE HILL—W. N. Gilroy.
COLBORNE—Barfett Bros.
COURTICE—E. N. Goodell.
DESERONTO—Loral Clement.
FENELON FALLS—Wm. J. Heard.
FRANKFORD—A. J. Sprague.
FOXBORO—J. E. Morgan.
HALIBURTON—R. M. Dart.
HAVELOCK—E. S. Hubbell & Son.
KINMOUNT—Chas. P. Doherty.
KIRKFIELD—Kirkfield Hardware.
LAKEFIELD—Lakefield Hardware.
LINDSAY—W. G. Duncon.
MADOC—M. W. Connor & Son.
MARLBANK—Ray J. Gaffney.
MARMORA—F. N. Marrett & Co.
NESTLETON—J. A. Marlow.
NORWOOD—John W. Rork & Son.
OMEMEE—S. J. Mackey.
ORONO—Oscar W. Rolph.
PETERBOROUGH—Browns' Hardware.
PORT HOPE—Geo. T. Hancock & Son.
SHANNONVILLE—J. F. McFarlane.
SMITHFIELD—S. Daniel Minaker & Son.
STIRLING—McGee & LaGrow.
WARKWORTH—C. J. Boyce.
WOODVILLE—D. A. Johnston.

ADVERTISE IN THE EXAMINER

ASSOCIATION WILL THOROUGHLY DISCUSS SILVER SITUATION

Future Possibilities of Base Metal Industries Will Be Dealt With at Vancouver Meeting.

MORE DEVELOPMENTS.

TORONTO, Ont., Oct. 23 (Special to Examiner.)—Major attention will be devoted to the many economic problems confronting the mining industry at the joint meeting of B. C. Dvision of the Canadian Institute of Mining and Metallurgy and of the Mining Association of British Columbia to be held in Vancouver, November 19 to 21. Such questions as stocks and prices of metals, marketing conditions and production in relation to consumption will be discussed.

Consideration in particular will be given to the silver situation which will be introduced in an address by Prof. W. A. Carruthers of the University of British Columbia. There will be special sessions at which future possibilities of the base metal industries both in the province and in the dominion will be dealt with. George C. Bateman, secretary of the Ontario Mining Association, is expected to contribute a paper on the latter subject. The new low for the year established by Anaconda copper in New York yesterday is reported to be coupled with revival of stories that the company may find it necessary to carry out new financing to take care of its bank loan.

Excellent progress is being made with the new fertilizer plant of Consolidated Mining and Smelting, according to a statement by Hon W. M. McKenzie, B.C. Minister of Mines, seven brick and concrete, buildings have already been erected including a large machine shop, a warehouse, research laboratories and office while excavation is proceeding for the numerous other units of this undertaking which, it is estimated will cost $10,000,000 to complete.

Prospectors' Airways Limited, which recently declared a dividend of $35 per unit, is understood to have plans for a change in capitalization. The dividend took the form of Ventures shares, this stock having been received by the company in payment for control of the springer group of claims at Opemiska Lake. From present information another discovery of importance has been made by Prospectors' Airways but location and details are being withheld for the time being. Representatives of the company are reported to have been into the Matachewan district, scene of the new find.

Present interest in the useful properties of alloys of lithium, particularly these with aluminum—have stimulated a corresponding interest in a search for deposits of lithium minerals some success was met with in this direction in the Bird River district of Manitoba, and deposits are reported to have been uncovered in South West Adrica of Marienthal near Windhoek. Location of the later find is in proximity to the larger concession on which smelters has been granted prospecting rights.

Heintzman Hall for the Best in Radio

To-day at Heintzman Hall the completely new

Victor Radio

MAKE YOUR OWN RECORDS AT HOME

WITH THE HOME RECORDING FEATURE

THE NEW VICTOR RADIO
CONSOLE — R-35
$247.50
Complete with tubes

Now Victor offers you radio performance which is not *merely an improvement*, but the setting of an entirely new standard in reception—the first and only screen grid five-circuit Micro-Synchronous Radio—THE NEW VICTOR.

Call and have the New Victor demonstrated to you at

Heintzman Hall, Cor. Hunter & George
PHONE 258
EASY TERMS OPEN EVENINGS

OLD AND NEW ON TRACK FIELD

Old timers in the track and field game got two great kicks out of the season which has just ended—the victories of young Jack Shrubb, son of Alfie Shrubb, former world's champion middle and long distance runner, in the hundred yard handicap at the C.N.E. games, and the victory of George Goulding II., son of George Goulding, former world's champion walker and still holder of the world's mile walking record of 6.25, in the mile walk at the interfaculty sports at Varsity, Toronto. Young Goulding looks, acts and walks like his famous dad. The cut, above, shows young Gouding with his famous dad. Young Goulding is also a hardball and hockey player of fair class.

NEW *Smartly Styled* "STORM" FOOTWEAR

No need to sacrifice smartness on Rainy, Stormy Days!

THESE latest mode styles of outer footwear for Fall and Winter will give fullest protection to your expensive street shoes when the weather is bad.

Goodrich all-rubber Splasher Boots lend so much smartness to your street attire. They're light of weight too, so snug and smooth fitting you'll never think you have them on. Perfectly washable.

Three of the new models are shown here, but you'll want to see the actual boots. Good stores have them in the new fashionable black and rich dark brown colors. Snap or slide fastener styles. See them today! Canadian Goodrich Company Limited, Kitchener, Ontario. Branches throughout Canada.

ZIPPER SPLASHER—Attractive all rubber style with invisible front slide fastener. Weighs just 7 ounces. Black or rich dark brown brocade pattern.

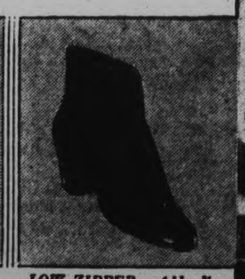

LOW ZIPPER—Adds distinction to smart street costumes. It's well tailored and fits neatly. Slide fastener style with button-over strap. In black or brown with convertible cuff.

As smart and dainty as the modern girl . . these new Goodrich Splasher Boots!

This Goodrich trademark on each shoe assures you the utmost in style, comfort and protection. —LOOK FOR IT!

DOME SPLASHER—Smart all rubber three dome style. Weighs 7 ounces. Black or rich dark brown brocade pattern.

Goodrich ZIPPERS
and **SPLASHER BOOTS**

"It's not a ZIPPER unless made by **Goodrich"**

Just issued . . . an attractive new booklet "Foot Protection for Health" tells you how to take good care of your feet . . . Write for your copy to-day.

CANADIAN GOODRICH CO. LIMITED
Kitchener, Ontario
Please send me my copy of "Foot Protection for Health."
Name..... FE-1
Address.....
City..... Province.....

NOISELESS AEROPLANE MOTORS SOUGHT BY EXPERT INVENTORS

British Designers Patiently Cut Down Noise of Passenger Aircraft.

SEEKING MORE COMFORT

LONDON, Oct., 22— By the Canadian Press — Noise in aircraft, from the view of the occupant and of the earth-bound person over whom he flies, has occupied years of research and experiment. The problem is a difficult one, involving many aspects of aircraft and aero engine design; the finding of a satisfactory solution is among the most urgent needs of flying to-day.

Patient research by the Aeronautical Research Committee, the measurement with delicate apparatus of sound intensities, a study of the sound-absorbing powers of certain materials suited for use in the walls of aircraft cabins, the testing of various types of airscrew, the search for an efficient engine silencer—these have marched side by side in British laboratories and workshops with certain developments in design. The result is that some new type commercial aircraft built in Great Britain are notably quieter in flight than their predecessors. The passenger in these flying machines no longer finds it necessary to shout in conversation with his neighbor, and the fatigue of long journeys is much reduced. Many points have emerged from the research work. Much of the noise is caused by the engine. A great deal comes from the airscrew. The flapping of the sides in a fabric covered aeroplane may be a serious source of noise and vibration of the entire craft, set up in a variety of ways, adds to the turmoil. Increase of speed introduces fresh difficulties; it has been found that a speed rise of 100 feet per second (about 70 miles an hour) multiplies airscrew noise 10 times.

An airscrew with four blades is quieter than a two-bladed screw; thin blades make less noise than thick ones. Here is an indication of a partial cure for the important airscrew noise. In the design of engines, in spite of the difficulty of producing an efficient exhaust silencer, much can be done by enclosing valve gear and other moving parts. Vibration is lessened in modern British practice by the employment of rubber stock absorbers in the engine bearers.

The British aircraft and engine builder is thus endeavoring to quieten his production in many ingenious ways. In the later big commercial craft—land machines and flying boats—the size of the structure enables the designer to place the power plant at a considerable distance from the passenger quarters. This is noticeable at once in the lay-out of the large four-engined air lines which Imperial Airways are planning to place in commission next year on the European and Imperial routes. The motors are carried in nacelles streamlined into the structure at points distant from the saloons; unlike most three-engined craft, these new flying machines have no central engine in the nose to transmit incessant vibratory shocks through the passenger carrying fuselage.

Recent progress in aerodynamical knowledge, resulting in the building of "cleaner" aeroplanes had markedly reduced noise. The modern air liner is not braced with a multitude of wires which hum and thrum as the craft moves through the air; exterior wire bracing is reduced to a minimum nowadays and there is a considerable gain in quietness from this advance alone.

Famous Soprano Hurt In Automobile Crash

BIRMINGHAM, Eng., Oct. 23 (C.P.) — Mme. Amelita Galli-Curci was badly bruised, and suffered a severe shaking up near here last night, when an automobile bearing, among others, the famous soprano and her husband, Homer Samuels, overturned.

The party was travelling to King's Norton, when the chauffeur, swerving to avoid a collision with another car, lost control.

Girl Stowaway.

Miss Jean Elwell, of Gloucester, who dressed as a man and nonchalantly smoked her pipe in order to smuggle herself aboard the destroyer Coyningham. She was discovered shortly after the boat left port, but her wish to witness the international fishing boat race between the Bluenose and the Gertrude L. Thebaud was gratified.

Canadian production of metals shows a decline of 6 per cent. this year in comparison with 1929.

GOLF NOTES FROM ALL CORNERS OF THE GREEN

By RALPH H. REVILLE

(Special to The Examiner—Copyright 1930)

TORONTO, Oct. 18—The drought which prevailed the past season over a great portion of Ontario took not alone a heavy toll of the agriculture interests but of the golf clubs now numbered by the hundred in the province.

Greenkeepers are only now in a position to check up the damage sustained which will unquestionably run into tens of thousands of dollars. It was possible to save the greens which are now almost universally equipped with water sprinkler systems but the fairways have suffered very seriously indeed and it is going to be a hard matter to bring many of them back to first-class condition and at the cost of much money. As a result of this season's great drought, many of the larger and richer clubs have decided next spring to instal sprinklers throughout the course. In fact one or two have already started on this work. The cost is quite large but there is no question that in the long run dollars galore will be saved in up-keep by the watering of fairways. Roughly speaking an expenditure of $10,000 to $15,000 will be required to water an 18-hole course. Conditions vary but experts figure that to do a good job this amount of money will be necessary. The Merion Cricket club course where the United States Amateur championship was held recently has water laid-on throughout its two 18-hole courses and the fairways were in superb condition for the big championship—perfect ribbons of green. The Merion club it is interesting to note, spent $35,000 on the installation.

Already in Canada, both in the East and West there are several courses which have water piped throughout their fairways. Next year will see a dozen more clubs or so instal complete watering systems. Another drought such as the past season in Ontario, would virtually put every golf course out of commission. It is an expensive problem this watering a six-thousand-odd yard links but it will have to be met sooner or later by every club, desirous of keeping its golfing property up to "concert pitch."

It is not so very long ago that women golfers in Canada were more or less a negligible quantity, and were suffered to play over the courses occasionally by indulgent husbands and fond big brothers. Today this is all changed and the ladies' section of every golf club is now one of great importance. If women golfers continue to increase in the same ratio the next few years as they have in the past decade, there in no question that it will not be very long before women golfers will outnumber the men, just as the British women voters to-day largely exceed the men voters. It's a woman's age all right, if the term age can ever be applied to "the female of the species."

The season now drawing to a close frequently saw Field Days in the Montreal District attracting nearly two hundred women players, and last week in Toronto two invitation tournaments, one at Mississauga and the other at the Royal York had entries respectively of 185 and 245. The quite outstanding figures are never equalled by "mere man." The "ladies" now hold all records when it comes to entries in competitions.

The important announcement has just been made by Prescott S. Bush, secretary of the United States Golf Association, that on October 1st, the moulds and forms for the manufacture of the 1.62 ball in use now for some years in the States as well as in Canada and Great Britain were taken from all the principal golf ball factories and destroyed. The manufacturers in the States have agreed with the U.S.G.A. not to manufacture any more of the 1.62 balls but to make only the new large and lighter ball which has been authorized by the Association.

Canada, of course will not be affected by this momentous change. The Royal and Ancient in Great Britain has decided in 1931 to continue the use of the 1.62 ball and the Royal Canadian Golf Association has gone on record as following the example of the R. and A. In Canada and Great Britain the coming year the old smaller and longer driving ball will still be authorized in all championships. In the States the longer and lighter ball only will be recognized. There is no doubt that there is bound to be much confusion as a result of this radical ruling by the U.S.G.A. Starting January 1st next Canadians and Britishers in all competitions in the States will have to use the U. S. standard ball. In this country and Great Britain however, U. S. players will be able to play their own balls or the 1.62 ball, whichever they prefer. It is a bad mix-up and not at all in the interests of international golf.

In Canada the golf ball manufacturers will use the same 1.62 forms and moulds as they have for some years past. They will manufacture a few balls of the U.S. standard but they do not expect much demand for them. It is most unfortunate that the United States Golf Association has taken the stand it has. Two different and authorized types of ball will unquestionably result in "confusion worse confounded," especially in Canada, where golfing relations with the States are so widespread and interwoven.

Mrs. E. S. Jaques, Whitlock Golf Club, Montreal, won the grandmothers' prize at the Canadian Ladies' Senior golf championship at the Lambton Golf Club, Toronto, the first week of October by several grandchildren. The event was a special one, wherein competitors were handicapped according to the number of grandchilden they had. Mrs. Eustace Smith, Toronto, mother of the famous all-round young golfers and athletes Miss Maud and Miss Cecil Smith had the best net score in the event, but was "outgrandchildrened" by her Montreal opponent. Grandchildren have always been considered great assets in the family circle but this is the first time they have ever decided a golf championship.

The Lesley cup matches which were played last week on the Pine Valley course near Philadelphia, generally conceded to be the finest course in America, was won by the New York team which duplicated its success at Toronto last year. Pennsylvania was in second place, Massachusetts third and the Eastern Canada team headed by the Amateur Champion, Ross Somerville and the Ontario champion, Jack Nash, fourth. Mr. B. L. Anderson, Secretary of the Royal Canadian Golf Association accompanied the Canadian team and writes me enthusiastically about the wonderful reception given the Canadians. Mr. R. W. Lesley, donor of the cup, during his speech at the annual dinner, said "The Canadian team, rounds out the organization making the 'fourth leg of the stool' and after four years participating in these matches I think it would be a great disappointment to the other teams if Eastern Canada were not to participate."

Mr. Anderson considers these Lesley cup matches embody the highest for of Amateur Sport and golf at its best. They were inaugurated 26 years ago but it was only in 1927 that Canada was honored by an invitation to take part in them—and it certainly is an honor.

AIRMEN ARE IMPRISONED

MADRID, Oct. 23.—Major Ramon Franco and Captain Ignacio Jimenez, the noted Spanish trans-Atlantic fliers, who have been imprisoned the last few days on charges of violating the law prohibiting military men from writing or making political declarations, have been sentenced to two months' and one months' confinement respectively.

BROKERS' TRIAL HALTS INQUIRY IN SALARY GRAB

Wright Reveals Powerful Organization Involved in Recent Skirmishes.

SUMMERVILLE GRILLED.

Judge Issues Warning to "Tell All" as Examination Meets Little Success.

TORONTO, Ont., Oct. 23.—Commencement of the trial of a number of prominent local brokers on conspiracy charges has caused adjournment of the enquiry being conducted by Judge J. H. Denton as to the origin and authorship of the movement instituted last spring by members of the City Council for salary increases. However, while adjournment is for an indefinite period, results of the two sessions held so far are the main topic of conversation locally.

The high spot of the second session's testimony was the revelation by Sam Wright, M.L.A., Toronto-Dovercourt that an organization which is said to have become exceedingly powerful in municipal affairs during the last five years had been involved in the skirmishes preceding the council's action in voting salary increases to its members.

Admits Press Statement

Wright referred to the organization indirectly when replying to a question as to who it was assured him 18 members of the council would support him for commissionership on the Toronto Transportation Commission. The witness admitted his press statement, published during the furore surrounding the "salary-grab" last spring and which set forth that he had been approached by 18 members of the council at different times with reference to a position on the T.T.C., was incorrect. Wright declared he had been assured by a man who belonged to an "organization" that 18 members of council would support him. He then named two persons who had told him such was the case.

Lengthy examination of Controller William A. Summerville concerning the much-talked-of conference in Mayor Bert S. Wemp's office, as to how much authority the civic administration had insofar as salary boosting went, and testimony from Frederick G. McBrien, M.L.A. for Brockton, that, at the request of Wright he had drawn up a salary bill before the conference was held, were other features of the hearing.

Although two hours was spent in examining Controller Summerville in an effort to draw from him a statement regarding the attitude of the Mayor during the conference in the mayoralty office at which the salary-grab was admittedly discussed, little success was met with. Finally Judge Denton abruptly warned him: "You are here to tell all you know. Are you afraid to mention the Mayor's name?"

Harry Binns and Jessie Butt with "The Dumbells" in "Happy Days," at Grand, October 24th and 25th.

BENNETT IMPROVES.

LONDON, Eng., Oct. 23.— (C. P. Cable.)— Premier R. B. Bennett of Canada, suffering from throat trouble, showed further improvemeat today, though he is still confined to his hotel.

WINTER COATS

AND DRESSES

Every one is a replica of models which originated in the leading style centres. They carry all the flattering charm of the new 1931 fashions—and their values will appeal to milady and miss of moderate means.

Coat Special

$19.50

These come in fine broadcloth, Kashaline and tweed, and every one is beautifully fur-trimmed. Most of them are styles especially adapted to the woman with shorter figure. The shades are brown, green, blue. Former prices ranged as high as $49.50, now selling for $19.50.

COATS

Newest Arrivals!

$37.50 up

The materials in these appealing models are beautiful English tweeds, Blin and Blin broadcloth and ripple sheen. All luxuriously fur trimmed and priced from $37.50 up.

DRESSES

$12.50

An attractive assortment suitable for afternoon and street wear consisting of plain and printed crepes, silk tweeds and Jerseys. All shades and sizes up to 40. Very economically priced at 12.50.

GOWNS

New arrivals daily in very smart afternoon and evening gowns, Sunday night frocks and charmingly tailored woollens.

Barries

310 GEORGE
PHONE 340

Saturday 14-Hour CAR SALE

FREE GAS

Sale Commences 8 a.m.

CAR PRICES Prominently Displayed

Fair Appraisal of Your Car!

14 FULLY RECONDITIONED CARS
14 CARS FULL OF GAS, OIL AND SPARE TIRES
14 CARS SOLD ON EASY PAYMENT PLAN,
Fire and Theft Insurance Included
14 CARS WE ARE PROUD TO OFFER.

WITH FIRST CAR PURCHASED BEFORE 10 A.M. WE GIVE:—

50 Gals. Gas Free

WITH FIRST CAR PURCHASED BETWEEN 10 A.M. AND 2 P.M.:—

25 Gals. Gas Free

CARS PURCHASED AT ANY OTHER HOUR:—

20 Gals. Gas Free

LET US DEMONSTRATE THE CAR YOU LIKE

J. K. HUGHES, LTD.

COR. HUNTER & WATER. PHONE 1347

A PAGE ABOUT PEOPLE

Sidelights on Men and Women in the Public Eye

AIDED BY NORTHCLIFFE HE WENT A LONG WAY

Sir Campbell Stuart Found the Friendship of Fleet Street's Dictator Very Valuable

AMONG Canadians who have left the Dominion during recent years to take up residence in the Old Country one of the most distinguished is Sir Campbell Stuart, K.B.E. A young man—he has still four years to go before reaching the half-century—his great gifts have been sponsored by just that element of luck that enabled him to use them to the greatest advantage.

Sir Campbell Stuart

After raising the Duchess of Connaught's Own Irish Canadian Rangers in his native province of Quebec for service in the war, Campbell Stuart was over in London and, on the recommendation of the Prime Minister of Canada, Sir Robert Borden, he was posted to the British embassy at Washington as assistant military attache to Sir Cecil Spring Rice. Having been rejected for active service on medical grounds, Sir Robert Borden conceived the idea that at Washington Campbell Stuart would be invaluable to the British ambassador as an adviser from the Canadian viewpoint and that he would have opportunities to infuse rather more energy into the pro-British propaganda then being carried on in the United States.

As events turned out it was a great stroke of luck for Campbell Stuart when he was sent to Washington. During his stay in London he had met Lord Northcliffe, and a strong mutual regard had sprung up between them. After being less than a month at his new post Campbell Stuart learned that Lord Northcliffe had arrived in New York as head of the British War Mission to the United States, and he set off at once to renew the recently-formed acquaintance. Lord Northcliffe received him with much effusion and before the two parted a telegram had been dispatched to Lloyd George requesting him to arrange for Campbell Stuart to be transferred from Washington to the staff of the British War Mission in New York. Thus was begun a close personal friendship that was only brought to an end by Lord Northcliffe's death.

In his time Lord Northcliffe had many subordinates. In Fleet St. he had a reputation for picking men up and letting them go without thinking much about it, but with Campbell Stuart his attitude was entirely different. Each held the other in the greatest esteem; each was, in fact, the complement of the other, and Lord Northcliffe came to rely on Campbell Stuart as he had never before relied on anybody. By his tact, self-confidence, resourcefulness and by his assiduous industry and devotion to his chief Campbell Stuart made a friend who put him on the high road to success and saw that he arrived there. In January, 1918, he was made vice-chairman of the British War Mission to the United States, and from May to December of that year he was deputy director of propaganda in enemy countries, Lord Northcliffe being director. In 1918, too, King George showed the country's appreciation of Campbell Stuart's services by conferring on him the honor of knighthood.

After peace was declared Sir Campbell Stuart remained in London and devoted his attention to running the Times, of which newspaper he was managing director from 1919 until 1924.

Lord Northcliffe gave him his chance, but it was brains that enabled him to seize it. Like Premier Bennett, Mackenzie King and E. W. Beatty, this distinguished son of Canada remains a bachelor.

Sir Robert

by "L"

SIR ROBERT FALCONER is over sixty now, but reflects that it does not matter much.

He is extremely well educated, but still does not know why we are here nor where we are going.

He is glad he is well educated because it lets him know how silly everything is and how seriously it must be treated.

One of his unachieved ambitions is to be able to use a typewriter. Another is to be able to eat all the onions he wants.

He spent his boyhood in Trinidad or some such place, but has retained no outward evidence of tropical influence.

He frequently feels surprise about life but never displays it, just as he often becomes very angry but maintains a reputation for unfaltering serenity.

Once when he was quite young he climbed the mountain behind Holyrood Palace at an unseemly hour to try the echoes, but has been more careful about his conduct ever since.

He now has dignity to a degree that is sometimes depressing even to himself.

He is fond of cheese.

He disapproves of transatlantic flights.

He is unaware that there is any drinking in the fraternity houses of the University of Toronto, which is probably a good thing.

He has a vibrant and mellifluous voice, but would willingly trade it for more hair on the top of his head.

He likes the jokes in the back of the Literary Digest and sometimes reads them.

He has a very fine figure and sits upright at his desk to keep it so.

He went once to a motion picture performance and would like to go again sometime.

He rarely has more than one evening a week at home and is fed up with welcoming distinguished visitors. He usually gets back at them by sending them through Hart House with the warden, who is fed up, too.

He tries to make up for his evenings by taking an interval at home in the middle of the day.

He thinks the empire is a good thing.

He reconciles science and religion by keeping them apart.

He is sorry he is obliged to read the newspapers, but keeps a book of clippings.

He thinks that Jane Austen, Charles Dickens and William Thackeray are among the modern novelists and regards H. G. Wells and Bernard Shaw as promising young men.

He intends sometime to mix more with the students.

Since reaching Toronto twenty odd years ago he has been in only two or three controversies, but is less certain now that this is proof of success.

When he comes home at night he always reads for a while before he goes to bed and learns something new nearly every day.

He likes to discuss things intelligently and has become so good at it that he can talk for an hour and tell nothing.

When he was forty he was a professor in a little theological college in the maritimes and still wonders sometimes how he became president of the University of Toronto.

If he had more time he would like to write a book.

Sir Robert Falconer

He has a lady secretary of whom he is afraid because she speaks in a loud voice and tells him what he has to do next.

He has always been a good-looking man and does not agree that he would be improved by wearing whiskers.

He does not like people to smoke in his office and opens the windows when they do.

He thinks Canon Cody is a very astute man, which is probably correct.

He admires tolerance and has cultivated this so far that he sometimes has difficulty in forming an opinion.

He wears high starched collars and cannot imagine himself in a colored shirt and bow tie.

He keeps an elaborate diary of engagements with entries for weeks ahead and would be lost without it.

He has never had a nickname of any kind and is not sure whether to be flattered or disappointed.

Carver of Totem Poles Spins His Queer Tales

OYE, the skilful wood-carver of Gitwinksihlk, who could turn a tree-trunk into a fable, tells the story.

There was once, in the valley of the River Naas, in northern British Columbia, an Indian girl whose name was Hrpisunt. She lived many years ago, but in this much was she like the girls of to-day: she was heedless, careless of speech and not inclined to respect her elders and betters. For these faults she was punished, as Oye tells.

Because she dared speak thoughtlessly of the bears (and no doubt because she was beautiful as well, it should be added in all justice) Hrpisunt was carried away by the grizzlies and forced to marry the grizzly chief's nephew.

So Oye tells in the totem pole he carved so skilfully eighty years ago in the village of Gitwinksihlk. To-day the history of Hrpisunt and the grizzlies, writ large so that all who look may read, stands in the Trocadero Museum in Paris. In charge of Paul Coze, a deep student in Indian lore who spent a summer in the Skeena country of northern British Columbia, where the totem poles stand like little forests, it has an honored place in the ethnological section of the hall devoted to the North American Indians. The pole was acquired by Marius Barbeau of the National Museum of Canada for the Canadian National Railways, which presented it to France. It was prepared for shipment by T. B. Campbell, engineer of the railway, who spends his summers at Hazelton, Kitwanga, Prince Rupert and other places along the system, restoring the totems that lie neglected in the Indian villages.

Oye's pole belonged to the family of Chief Kwarshu of the village, now forsaken, of Angyeda, on the Naas. The family of Kwarshu belonged to the Wolf Clan, but the indiscretion of the ancestor Hrpisunt gave a new twist to the family history. The figure at the top of the totem, with the pointed ears and clutching claws of the grizzly, is that of the nephew, the mythical spouse of the hapless Indian girl; in his arms, so to speak, lies, half-human and half-bear, one of the descendants; three figures showing unmistakably human hands, features and legs indicate that the human strain came to dominate.

It was when she was out picking berries, at the source of the Kalem river, near the Naas, that Hrpisunt made her mistake, years and years ago. Two grizzlies in human form accosted her and charged her with what would be called to-day libel. She responded indignantly, but it was no use: the spirits of the wild animals have sharp ears. She was carried off to the grizzly cavern in the mountains. And there the line of Kwarshu.

Wayward as she had been, the girl was not forsaken by her kindred. Years afterwards her brothers, still searching, found her. Up the hill, outlined against the snow—for it was winter—they saw two bears. Hrpisunt recognized her brothers and her heart jumped at the thought of escape. Warily watching her grizzly husband, she moulded a snowball in her hands. She rolled it down the hill. The brothers picked it up, saw the human fingerprints and hastily scrambled up the slope. They killed the bear husband and led Hrpisunt and her half-human children back to the tents of home.

Since then the family professes a great respect for the bears. It would never do to repeat the mistake of the heedless ancestor. Even when they kill a grizzly the hunters of the clan shake their heads with regret, beg his pardon politely and sing propitiatory song.

KING OF DETECTIVES FOUND THE YARD COLD

Head of Famous Burns Agency Got Chilly Treatment When He Called at Scotland Yard

W. J. BURNS, America's greatest detective, admires Scotland Yard immensely. At the same time he thinks that it has features that could be improved upon. He finds the prevailing atmosphere there rather chilly.

W. J. Burns

"If there is any person who should be received without suspicion at Scotland Yard I think I can say without boasting that I am the man," explains Mr. Burns. "It is fairly well known even in England that I am no friend of criminals and that I have put more bad ones behind the bars than any other person in the world. And yet whenever I have had to pay a visit to Scotland Yard I have had to overcome what amounts to a spirit of hostility in the outer office.

"By nature I am a genial sort. I like to smile my way through. I have not had much experience in cooling my heels in outer offices after I have sent in my card to the official I want to see. In Scotland Yard, though, they have never taken any chances."

While on a visit to England some years ago Mr. Burns was requested by the American embassy to investigate the disappearance of a young American. In company with a high diplomat Mr. Burns went to Scotland Yard for assistance. He asked to see Sir Edward Henry, who was then chief commissioner.

They waited, and waited, and waited some more.

Detectives came and went, stared at them hard, but still no invitation came from the commissioner.

Eventually Mr. Burns got up and strode through a door marked "Strictly Private" and thundered at a startled-looking man sitting at a desk:

"Say how much longer are you going to keep the American ambassador waiting to see Sir Edward? He's finding his chair pretty hard sitting out there, and so am I."

The mention of the American ambassador—even though it wasn't really the ambassador, but only his representative—stirred the officials to action. Within three minutes the interview with the chief commissioner was in progress.

Sir Edward himself proved to be most genial. He promised to let Mr. Burns have all the information the Yard could unearth.

"None of it has yet reached me," smiled Mr. Burns, long after. The young man turned up later in another country. He had got into some money trouble and skipped. But if Scotland Yard had happened to get hold of him they wouldn't have given him a colder reception than they gave me."

Speaking of the Volstead Act, which has brought quite a bit of grist to his mill, Mr. Burns had this to say:

"I never had a drink of alcohol in my life until prohibition came in. Then I did like everybody else: I took a little for medicinal purposes."

How Would Grove Do Without Them?

TIME was when that uncompromising idealist and Canadian novelist, Frederick Philip Grove, did not find his relations with publishers as pleasant as they are now. This autumn his eighth book, entitled "The Yoke of Life," was published and its advent was eagerly anticipated in Canadian literary circles. It was certain of a good sale before it was published.

But once it was a different matter. He was a struggling author and an early book had been received with acclaim by the discerning critics, but had made no popular success. Mr. Grove was not feeling very happy over the fact that he had sweated and striven over his book and had reaped the most meagre of rewards.

About that time he attended the Vancouver convention of the Canadian Authors' Association. It soon became no secret that he was not unduly impressed by the proceedings of that body.

One incident was sufficient for that. A certain Toronto publisher had been addressing the members and at the close of his address remarked, "Publishers, like authors, must live." Up rose Grove, red of face, head thrust forward, voice strong and challenging. Quite a dramatic moment. He declared that the remark of the publisher reminded him of the famous story of the poet who demanded a pension from Cardinal Richelieu and added, "Poets must live." The cardinal replied, with a shrug, "I do not see the necessity." As Mr. Grove veritably thundered forth the retort of the cardinal members knew what this Canadian author thought about the tribe of publishers. They had got a glimpse of the power of passionate conviction resident in the man.

SILENCE REQUESTED

TWO young women were having lunch at the same table, and they very obviously didn't know each other. One had just finished her lunch and the other was about to begin. The one who had just finished leaned back and lit a cigarette, much to the other's annoyance.

"I suppose," she said, sweetly, "you don't object to my eating while you're smoking?"

The other looked up brightly and replied, even more sweetly, "Oh no, not so long as I can hear the orchestra."

LAWYER: "Did you see the automobile approaching the railroad track?"

Watchman: "Yes, I said, 'That is a nice car—wasn't it?'"

Cornelius Vanderbilt, Jun.

Millionaire Novelist Writes in B.C.'s Woods

AT Sproat Lake, on Vancouver Island, Cornelius Vanderbilt, Jr., has found that it is possible to write his magazine articles and fiction stories while entertaining a large number of guests. His method is simplicity itself.

Vanderbilt works fourteen hours a day, leaving his guests to find their own diversions in fishing and hiking and such artificial diversions as are available on the estate. Practically all who partake of his hospitality are in the rich men's class, and the only time they see the sun rise is when they stay up late enough.

Not so the young millionaire author.

"I get through a lot of work," he explains, "by the simple expedient of getting up in the morning before my guests have gone to bed that night. Say, about 4 a.m. I don't mind and they don't mind. They have the run of the whole estate, with the exception of my study, which is 'verboten' to everybody."

Mr. Vanderbilt wrote a full-length novel during his short stay at Sproat Lake this year. He expects it will be published at the new dollar price, for in his opinion the day of the two-dollar novel is just about over.

Miss Macphail is Lecturing Uncle Sam And Her Frank Opinions Are Going Over

IN times of tariff wars and revolutions and sabre-rattling the world over, the choice of Ottawa's lone memberess of parliament as Canada's latest ambassador of goodwill to the United States is regarded by many as peculiarly opportune, and there is a feeling in the air that Canada cannot fail to benefit in some degree from Miss Macphail's present lecture tour in America under the auspices of the Foreign Policy Association. This lecture tour, which concludes on November 22nd, takes in territory from New York to Chicago and as far south as Kansas City. And the theme of the addresses is "Thinking Internationally" or something analogous—something aimed to soften violent nationalism, to remove causes of friction between the nations and, in fact, to pave the way to world peace.

Miss Agnes Macphail

Not only has Miss Macphail been a consistent worker for world peace throughout her decade of public service in parliament, but she has other unique qualifications as a lecturer in the cause she is so actively espousing. As the sole woman member in the federal House she represents in a sense all the women of Canada—who, on the whole, are known to be against war. Likewise she is free from any hampering entanglements—being supported by no specific interests—and can therefore speak straight from the shoulder. Which she does!

Then, again, her freedom from pose, her habits as a speaker of getting down to brass tacks without frills, compliments or stories rather "takes" with audiences below the line—at least with such audiences as she is addressing in the various institutions that are lined up in the itinerary. For those very qualities—so well attuned to an age of sophistication, an age which is rather fatigued with all forms of make-believe and empty courtesies—are the qualities of sincerity and are recognized as such.

Miss Macphail's qualifications as a lecturer are to a certain extent the result of the Herculean task that has been hers from the time of her first entry into public life—that of holding the fort all alone for the women of Canada in the House of Commons. Whereas the presence of two or three more women at the capital would relieve the pressure by distributing the burden of all the chores placed upon her shoulders by women's organizations and by individual women who are in hard luck and appeal to her "as a woman" to do all sorts of impossible services, such as releasing their sons from the penitentiary and finding them soft jobs.

There is nothing which Miss Macphail would welcome more than to see a few women come along and join her and form a little group in the House—not a "Woman's Party" by any means, but still a little feminine company, as it were. She has often expressed surprise at her continued isolation in view of women's larger participation in public life generally, though she realizes there are parallels in other parts of the world, such as New Zealand, where women have been eligible for membership for the past forty years and yet not one has been elected.

E. A. Weir

He Will Tell Canada Her History by Raido

A COMPREHENSIVE knowledge of Canada and the Canadian people is the valuable background which E. A. Weir, director of the radio department of the Canadian National Railways, brings to his work. He was born on an Ontario farm, taught school for some years, and after graduating from the Ontario Agricultural College entered the field of agricultural journalism. Few men know Canada better. His work has familiarized him with every province in the Dominion, and he can discuss the agrarian movement in Western Canada or the history of the people of Quebec with an authoritativeness born of contact and study.

A recent sojourn of five years in London, England, added to Mr. Weir's broad knowledge of Canada and the Empire. While residing in the Empire capital he travelled extensively through the British Isles and continental Europe in the interests of the Canadian National Railways immigration department, and when he returned to the Dominion it was with a profound appreciation of John Bull's grit and sagacity.

Canadian history has always fascinated Mr Weir and he never loses an opportunity to point out that we have a wonderful fund of lore that should be used to inspire our young people. He has put this belief into concrete form by arranging a series of historical radio plays which will be broadcast by the Canadian National Railways this winter.

Golf and Politics Linked by the "Greens"

WHEN the members of the Toronto bar lay aside their briefs and title abstracts for a day's relaxation at the semi-annual golf tournament one does not expect to hear much of politics. Nor, if the truth must be told, does one expect to see much real golf, in spite of the presence in the assemblage of a former Canadian amateur champion, in the person of "Bill" Thomson. The sad fact must be recorded that the first tee at Royal York, where the recent fall tournament was held, looked, after the pride of Toronto's bar had done their worst, more like the scene of a plowing matching than a golf game.

Among the late starters were two prominent Canadian statesmen—the Rt. Hon. Arthur Meighen and the Hon. Charles McCrea. What their scores were will not here be revealed. This screed will be concerned only with what they had to say about golf—not with what they did at it—in the dining room after the labors of the day were completed.

Mr. Meighen, although the last in off the course, long after the shades of night had fallen, was the first speaker called upon following the presentation of the trophy by Sir William Mulock. He had a few words to say about politics. They were very neat, instructive, and well received, but are not germane to the matter in hand.

Then he said. "And my friend Mr. McCrea and I, being used to working in the dark, found that we made our best scores after nightfall."

Mr. McCrea had a word, too, to say about golf and politics. He compared them and found many points of similarity.

"We have also," he said, "in political life some fairway; we come across a good many bunkers; we find there are traps; and—."

"All the while you have your eye on the green—the long green," suggested some young legal light, unidentified, and beneath contempt, at the back of the hall."

BEEZNESS'

ABE faced his prospective father-in-law boldly and asked for Rosie's hand.

"Young man," demanded the father, "tell me the truth: why do you want to marry my daughter? Is it for her own sake or to pay off your debts?"

"Well," replied Abe, "suppose you pay off my debts first, and then wait and see."

"HOW did you find your wife when you got home last night?"

"Oh, easily; but it took me rather longer to find the front door."

It Must Be Admitted—

THAT age is not altogether a matter of years. Take Premier Bennett as an illustration of the fact. He is in his sixty-first year. In another nine years he will have reached the allotted span. And look at the man! His tariff walls may totter in the English climate, but "R. B." certainly isn't tottering himself. He's the most debonair figure at the Imperial Conference. He simply radiates vitality and "joie de vivre," or words to that effect. He is the glass of fashion and the mould of form. This country is full of men of forty who couldn't keep up to him for one day.

It may be that Premier Bennett could have used his energies to better purposes during the first session of parliament he dominated, but he certainly showed the country how to work hard and fast. The way he absorbed work, right on the heels of an electoral campaign that would have put the average young "go-getter" in hospital, justified his election. It showed us what a young fellow of sixty-one is capable of doing when he's in a hurry to catch a boat.

The premier is a first-class advertisement for Canada in Great Britain—if he does not stay there long enough to get into arguments about free trade and Canada's national policy. Catching glimpses of him as he steams through London's streets or in the pages of the illustrated journals, Englishmen will think of Canada as a robust country whose statesmen know how to dress their imposing figures.

"R. B." would never look at a poor worm like me, but I get a great kick out of looking at him. He makes me feel young. He also makes me feel indolent.—P. H. D.

Stirling Hockey Club Reorganized At Annual Meeting

Last Year's Regulars On Team

Officers Elected at Enthusiastic Meeting Held Last Evening.

NEW PLAYER CANDIDATES.

Harry and Fred Ingram, With Ken Davis, Missing From Line-up.

STIRLING, Oct. 23.—The Stirling Hockey Club at its annual meeting last night surveyed the prospects for the coming season, elected officers, and concluded that, in spite of several serious losses from last year's runners-up against Campbellford, the local team would probably be as strong as ever.

Three of last year's regulars will again be wearing Stirling colors in the Trent Valley League, but there are three gaps in the line that have been giving Manager Bill Whitty and his associates considerable worry. The missing trio will be Harry and Fred Ingram and Ken Davis, the nucleus for the 1930-31 sextette includes Don Morton, the clever young net guardian, Earl Wallace who will be back at right wing again, and Jack Ackers who ought to have another good season. The new team will be built up around these three, but the Ingram brothers and Davis will be hard to replace.

Problem for the Club.

Harry Ingram is going to Point Anne with Davis, and Fred Ingram is a candidate for Boston. Last winter the breaks went against the local club in its cup hunt, and the future right now presents a real problem for the new officers.

Plenty of enthusiasm was manifested by the members of the Club last night, and they elected an enthusiastic slate of officers as follows:

President—R. W. Meiklejohn.
1st Vice-Pres.—H. Morton.
2nd Vice-Pres.—J. E. Lagrow.
3rd Vice-Pres.—H. Tulloch.
4th Vice-Pres.—M. Fitzgerald.
Treasurer—T. Solmes.
Secretary—P. C. McGuire.
Management Committee—W. J. Whitty, H. Ackers, J. Lagrow, C. Beacock.

League Meets in November.

The annual meeting of the Trent Valley League will be held in Stirling late in November with every indication that the league will be as fast and well-balanced as last winter, which was one of the most successful in the history of the Trent Valley.

There have been some reports that Norwood and Lakefield may come in this season, but nothing definite has yet been heard from that quarter yet. It is hoped that Stirling will again be a strong contender.

CONSTABLES ARRESTED

COCHRANE, Ont., Oct. 22 (C.P.)—Assault charges were sustained against two of three Provincial Police constables when they appeared before Magistrate E. R. Tucker. Civil actions against these men are pending as a result of an episode in which a taxi driver alleges he was attacked by the constables without cause and had his collar bone broken and received a number of bruises. It is said the taxi-driver was mistaken for another man, who earlier in the evening had an altercation with a police constable.

CARPET LEAGUE IS ORGANIZED

Skips and Players Chosen From Members of All Saints' Bowling Club.

TO HOLD BRIDGE PARTY.

A business meeting of All Saints Bowling Club was held last week with Mrs. E. W. Fisher presiding. It was decided to take up carpet bowling for the winter months and the executive appointed ten experienced players of the game as skips. The other members names were put in a hat and drawn for.

The carpet bowling will be held on Tuesday and Thursday afternoon of each week at 2:30 sharp. It was also decided to hold a Bridge and Euchre party at the home of Mrs. W. A. Greenslade on Wednesday evening, October 29, the proceeds to be used in buying additional carpets so that those not playing schedule games might have friendly games if desired. Mrs. W. Hughes was appointed as convenor of arrangements and Mrs. Wiggins and Mrs. Wiley kindly offered to donate prizes. The following is the personel of the rinks and the schedule of games up to Dec. 18. A new schedule will be drawn for the new year.

Personel of the Rinks

Mrs. E. W. Fisher (skip), Miss Elliotson, Mrs. W. A. Greenslade, Mrs. W. Hughes.

Mrs. C. H. Wiggins, (skip), Mrs. C. Wiley, Mrs. W. H. Andrews, Mrs. F. Miller.

Mrs. R. Page (skip), Mrs. Grant, Mrs. F. Watson, Mrs. J. E. Gregson.

Mrs. G. Foster (skip), Mrs. S. Fanning, Mrs. R. Hendry, Mrs. W. G. Lockie.

Mrs. C. Curtis (skip), Mrs. W. Petrie, Mrs. F. W. Burnham, Mrs. A. Meeks.

Mrs. W. A. Harvie (skip), Mrs. C. Seymour, Mrs. Lloyd, Mrs. R. Parnell.

Mrs. S. Wosencroft (skip), Mrs. R. Carr, Mrs. Bailey, Mrs. R. Henry.

Mrs. E. Delong (skip), Mrs. C. H. Sheverill, Mrs. H. W. Darcy, Mrs. W. H. Nigh.

Mrs. Hurst (skip), Mrs. J. McPhate, Mrs. J. Welsh, Mrs. Goodfellow.

Mrs. Leether (skip), Mrs. Doleman, Mrs. Bredecotte, Mrs. Hutchinson.

Schedule of Games

Tuesday, Oct. 21, Mrs. Fisher in charge—Mrs. Fisher vs. Mrs. Page; Mrs. Wiggins vs. Mrs. Foster; Mrs. Harvie vs. Mrs. Hurst.

Thursday, Oct. 23, Mrs. Delong in charge—Mrs. Delong vs. Mrs. Curtis; Mrs. Curtis vs. Mrs. Hurst.

Tuesday, Oct. 28, Mrs. Wiggins in charge—Mrs. Wiggins vs. Mrs. Fisher; Mrs. Harve vs. Mrs. Delong; Mrs. Curtis vs. Mrs. Hurst.

Thursday, Oct. 30, Mrs. Page in charge—Mrs. Page vs. Mrs. Wosencroft; Mrs. Foster vs. Mrs. Leether.

Tuesday, Nov. 4, Mrs. Hurst in charge—Mrs. Hurst vs. Mrs. Foster; Mrs. Fisher vs. Mrs. Wosencroft; Mrs. Leether vs. Mrs. Delong.

Thursday, Nov. 6, Mrs. Curtis in charge—Mrs. Curtis vs. Mrs. Page; Mrs. Wiggins vs. Mrs. Harvie.

Tuesday, Nov. 11, Mrs. Foster in charge—Mrs. Foster vs. Mrs. Fisher; Mrs. Hurst vs. Mrs. Leether; Mrs. Harvie vs. Mrs. Curtis.

Thursday, Nov. 13, Mrs. Wosencroft in charge—Mrs. Wosencroft vs. Mrs. Delong; Mrs. Wiggns vs. Mrs. Page.

Tuesday, Nov. 18, Mrs. Harvie in charge—Mrs. Harvie vs. Mrs. Page; Mrs. Fisher vs. Mrs. Hurst; Mrs. Wiggins vs. Mrs. Delong.

Thursday, Nov. 20, Mrs. Leether in charge—Mrs. Leether vs. Mrs. Curtis; Mrs. Foster vs. Mrs. Wosencroft.

Tuesday, Nov. 25th, Mrs. Fisher in charge—Mrs. Fisher vs. Mrs. Leether; Mrs. Delong vs. Mrs. Page; Mrs. Wiggins vs. Mrs. Hurst.

Thursday, Nov. 27, Mrs. Foster in charge—Mrs. Foster vs. Mrs. Curtis; Mrs. Harvie vs. Mrs. Wosencroft.

Tuesday, Dec. 2, Mrs. Delong in charge—Mrs. Delong vs. Mrs. Foster; Mrs. Harvie vs. Mrs. Fisher; Mrs. Page vs. Mrs. Leether.

Thursday, Dec. 4, Mrs. Wosencroft in charge—Mrs. Wosencroft vs. Mrs. Hurst; Mrs. Wiggins vs. Mrs. Curtis.

Tuesday, Dec. 9, Mrs. Page in charge—Mrs. Page vs. Mrs. Hurst; Mrs. Foster vs. Mrs. Harvie; Mrs. Curtis vs. Mrs. Wosencroft.

Thursday, Dec. 11, Mrs. Wiggins in charge—Mrs. Wiggins vs. Mrs. Leether; Mrs. Fisher vs. Mrs. Delong.

Tuesday, Dec. 16, Mrs. Curtis in charge—Mrs. Curtis vs. Mrs. Fisher; Mrs. Wiggins vs. Mrs. Wosencroft; Mrs. Delong vs. Mrs. Hurst.

Thursday, Dec. 18, Mrs. Harvie in charge—Mrs. Harvie vs. Mrs. Leether; Mrs. Page vs. Mrs. Foster.

BIG LEAGUE PLAYERS DO NOT GET ENOUGH EXERCISE, SAYS WAITE HOYT OF THE YANKEES

Big Leaguer Complains When the Late Miller Huggins Refuses to Let Him Play Golf in Morning, Nevertheless New York Sports Scribe Fails to See Pitcher Burning Up With Enegy.

BALL-PLAYING IS QUEER LIFE, ALWAYS WORK WHILE OTHER PEOPLE ENJOYING THEMSELVES

Taking time out from football—Waite Hoyt once said that the trouble with life in the big leagues was that a fellow didn't get enough exercise. That seemed a strange remark. It might be mentioned that Waite wanted to play a little golf in the mornings, and the late Miller Huggins put up the bars against it. So Waite may have been arguing for the freedom of the links when he was talking about the lack of sufficient exercise for ball players.

"Take an outfielder," said Hoyt. "What does he do for a day's work? He is lucky if he gets three turns at the plate in batting practice. Then he shags flies for about ten minutes in fielding practice. He may catch five or six flies in the game and go to bat three or four times. What's that for a big, husky, young fellow who is supposed to be an athlete? He works about three hours a day and most of that time he's either standing still or sitting down."

It was urged that pitchers had an even easier time than that.

"Sure they have," agreed Hoyt. "A regular works once in four days, more or less. In between he wouldn't average a half-hour of exercise a day. He'll shag a few flies or maybe go ten minutes in batting practice. And when he does work, he works only two hours. Think of the laborers who get six, eight, or ten hours of hard muscle work every day. That's what I call exercise."

Rest for the Weary.

It was never noticed that Waite took to smashing baggage or spelling the firemen on railroad locomotives during road trips to get the needed exercise of which his baseball career deprived him. In fact, it often required some trifling managerial hint to get Waite off the bench and out on the field to take the little bit of exercise that a big league pitcher is allowed.

The truth is that any ball player can get all the exercise his frame can stand if he puts himself out to look for it. Arthur Fletcher can take a fungo stick and run Waite Hoyt or any other husky and healthy athlete into the ground in twenty minutes of fast outfield work. But Waite was in a melancholy mood and stuck to his guns on the subject of the lack of exercise for ball players. He added another thought.

"It's a queer life, ball-playing," said the rising young undertaker. "You can't have fun like other people. You're always working at your trade when other people are having days off or enjoying vacations. We play Sundays and holidays. We play all through the nice part of the year. We're turned loose when everybody else is going back to work and winter is coming on. The average person gets his sports in the summer time, camping, canoeing, swimming, touring, week-end trips, and all that. We're barred. We're tied up from late February to early October. Funny, isn't it?"

Practically Ridiculous.

It was more than funny. It was practically ridiculous. A good major league player is sitting on top of the world for the time being. He plays the game he likes for a good salary. He rides on limited trains and stops at the best hotels in the land. He has a vacation of at least four months. Pity the poor ball player!

The woods are full of them, especially at this time of the year. It must be a hard life. Look for the down-trodden players at this season and you will have to trek to Maine, to Canada, or the Wisconsin wilds to find them. They are on the trail of the deer, the moose or the wild turkey. They are crouching in duck blinds, scanning the horizon at dawn as the mallards and canvasbacks come in. Some of them were so worn out by the summer baseball campaign that they went to Cuba—to play more baseball.

Burleigh Grimes is probably somewhere in the Michigan woods with Fred Lindstrom, Travis Jackson, or some other baseball cronies. Eddie Collins, Mickey Cochrane, and Cy Perkins are packing up for their moose hunt in the New Brunswick territory. Bill Dickey, Bob Shawkey, and Benny Bengough will follow them in. There will be duck shooting on the Chesapeake later and quail shooting in Maryland and Georgia. Handkerchiefs should be passed around so that every lucky man in the mills or the mines could burst out crying over the hard life of the down-trodden ball player.—New York Times.

Hart in No Hurry To Put Team on Ice

MONTREAL, Oct. 23. — New strategy on the part of Cecil Hart, manager of the Canadian Hockey Club, was disclosed yesterday when it was announced that the Canucks will not take to skates for at least a week after ice is available here. It is expected that there will be a sheet in the Forum by Monday next, but Canadiens will not practice on it for at least another week. Manager Hart stated that he considered, the hockey season long enough without added skating to tire the players.

The Flying Frenchmen will meet Providence of the Canadian American Hockey League in two exhibition games before the regular National Hockey League season opens, according to present plans. The dates have not been set, but it is expected that they will take place during the week of Nov. 10. All the Canucks were in good shape at yesterday's workout, with the exception of Pete Lepine, who was suffering from a heavy cold.

NIGHBOR MAY BE SUSPENDED

Toronto Leafs Management Finding Satisfying Veteran Player is Difficult Task.

CONCERNING OLYMPICS.

PARRY SOUND, Oct. 23.— Word has reached here from Detroit this morning that Frank Nighbor has failed to come to terms with Jack Adams concerning the management of the Olympic Club.

Adams wired Managing Director Smythe here to the effect that Nighbor could not make up his mind, and that the Detroit club was forced to seek another man. Adams is willing to take Burr Williams's contract from the Leafs on a loan agreement for the coming season.

Manager Smythe stated this morning that he is about through trying to satisfy Nighbor. The Pembroke Peach was ordered to report here as as player after failing to accept the coaching position, and now he has turned down the chance to handle the Detroit Olympics which the Toronto leader has arranged in part for him.

It is expected that the Toronto Maple Leaf Hockey Club will place Nighbor on the suspended list.

GEAR ELFORD ABSENTEE ON BENGAL SQUAD

Winged Wheelers Depending on Wally Whitty and Huck Welch to Cop Victory.

NEED STRONG DEFENSE.

Western Mustangs Expected to Subdue McGill in Forest City.

TORONTO, Ont., Oct. 23.—(CP)—Alibis for defeats in next Saturday's Eastern Canada major league football games through star players having injuries will not, apparently, hold good in the majority of cases. A check today reveals Montreal Amateur Athletic Association and Argos of the Big Four will be at full strength for their struggles with Hamilton Tigers and Ottawa Senators, respectively. The Bengals may be minus the services of Gear Elford, husky lineman, but otherwise will field their strongest line-up to avoid a repetition of last year's ignominous defeat at the hands of the Montrealers.

In the Intercollegiate union all four teams are expected to have every player in uniform. University of Toronto who clash with Queen's at Kingston have been fortunate to date in not suffering any serious handicap through injuries and after a week's hard practice are confident of smashing the Tricolor's domination in the college race.

Ian Gourlay, captain and clever outside wing, will line-up against Varsity, having fully recovered from the blow on the head sustained in the game against London two weeks ago. Coach Harry Batstone has been driving his players hard, seeking to inject some scoring punch in the Tri-Color line, which like some of the other college lines has showed great weakness, on the offensive.

Movies of Play.

The Toronto collegians following a strenuous drill last night, viewed a motion picture showing them in action against Western University at the local Stadium last Saturday. The movie showed the Varsity and Western line plays quite clearly, and enabled Coach Les Blackwell to point out to his charges some of their shortcomings on extension runs and smacks at the middle.

Coach Mike Rodden is drilling his yellow and black clad squad unusualy hard this week, suggesting Canada's greatest football mentor is not taking victory for granted against the Winged Wheelers. He specialized last night on plays for breaking up kick formations, apparently figuring "Huck" Welsh, ace punter for the Montrealers, will prove a thorn in the Tiger side unless some effectiveness is taken from his kicking by hurrying him.

The Winger Wheelers are in great condition and will have an edge on the backfield where Wally Whitty will assist Welch. But whether the wing line defence of the Montrealers can halt the Tiger plungers, is something else again and will undoubtedly decide the victor.

Coach Joe Breen of the London Mustangs is trying out a series of new plays to be used in the game against McGill University at the Forest City. If the astute Breen has discovered some method whereby his squad can continue for a longer period the brick burst of yard gaining ability they have shown against Varsity and Queen's, the Mustangs should register their first victory in the Inter-Collegiate by a decisive margin.

SOFTBALL SEASON OPENS AT LAKEFIELD

Athletic Association of Canada Cement Company Sponsoring League This Year.

LAKEFIELD, October 23 (Examiner Correspondence). — The softball indoor season opened auspiciously on Tuesday night when a large crowd gathered in the rink to see the double fixture which opened the league. The Athletic Association of the Canada Cement Company are sponsoring the league this year and have entered a team. A team which might be termed the Queen Street team, has also entered for the village, with Harrison's and the Sugar Bowl teams from Peterborough and our old friends from Selwyn, who have been missing for several seasons.

The games were very one-sided, and it might be said that it was Lakefield's night out, but the local teams are getting into their stride, and the next game will see improvement and a better alignment of players. Sturgeon of Harrison's made the only home run. The following are the line-ups and scores:

First game—Lakefield vs. Harrison's:

Lakefield — F. Payne, p; R. Payne, c; H. Stabler, 1b; N. W. Kyle, 2b; V. Lancaster, 3b; H. Hamblin, ss; R. Kemp, ss; L. Lawless, rf; F. Erskine, lf.

Harison's — Montgomery, p; Hass, c; Calladine, 1b; Sturgeon, 2b; Durrington, 3b; Wilshaw, ss; Corbett, ss; E. Vinnett, rf; Clarke, lf; Thornton, sub.

Umpires—Plate, R. C. Chittick; bases, B. Blewett.

Score by innings—

Lakefield ..... 2007010—10
Harrison's ..... 4-12-83127—35

Second game, Cement Company vs. Selwyn—

Canada Cement Company — E. Elliott, p; E. Briant, c; E. Wanamaker, 1b; O. Abrams, 2b; E. Morin, 3b; L. Sabatino, ss; K. Junkin, ss; E. Mott, rf; C. Payne, lf; O. Calberry, B. Blewett, and J. Charlton, subs.

Selwyn — W. Elliott, p; G. Nicholls, c; E. Graham, 1b; D. Darling, 2b; A. Wilson, 3b; M. Wilson, ss; H. Oliver, ss; C. FitsGerald, rf; W. Shearer, lf; R. Elliott and M. McIlmoyle, subs.

Umpires—Plate, R. C. Chittick; bases, N. W. Kyle and J. Sabatino.

Score by innings:

Canada Cement Co..... 0050121— 9
Selwyn ..... 3522582—27

The following is the schedule for the Softball League, which opens in the rink on Tuesday night with five teams entered:

First Half.

Tuesday, October 21—Harrison's vs. Lakefield, Canada Cement Co. vs. Selwyn.

Friday, October 24 — Canada Cement Co. vs. Lakeefild, Selwyn vs. Sugar Bowl.

Tuesday, October 28—Sugar Bowl vs. Lakefield, Harrison's vs. Canada Cement Co.

Friday, October 31—Harrison's vs. Sugar Bowl, Selwyn vs. Lakefield.

Tuesday, November 4—Canada Cement Co. vs. Sugar Bowl, Harrison's vs. Selwyn.

Second Half.

Friday, November 7—Lakefield vs. Harrison's, Selwyn vs. Canada Cement Co.

Tuesday, November 11—Lakefield vs. Canada Cement Co., Sugar Bowl vs. Selwyn.

Friday, November 14—Lakefield vs. Sugar Bowl, Canada Cement Co. vs. Harrison's.

Tuesday, November 18—Sugar Bowl vs. Harrison's, Lakefield vs. Selwyn.

Friday, November 21—Sugar Bowl vs. Canada Cement Co., Selwyn vs. Harrison's.

Winners of the first half play off with the minenrs of the second half.

The games to begin at 7.30 and 9 p.m. sharp.

In spite of the economic depression in British Malaya in the last two years, the port of Singapore handled in 1929 more shipping than in any previous year.

ST. MICHAEL'S BEAT PICKERING COLLEGE

Pile Up Sixteen Points in Last Quarter to Win By 26-1.

TORONTO, Oct. 23.—St. Michael's College furnished a surprise when they trounced Pickering College by 26 to 1 in an O.R.F.U. junior Interscholastic game at U. of T. Stadium yesterday afternoon.

Pickering held the smart Irish team to a 2-to-0 score in the last game played between these two teams and were confident of victory in yesterday's game, but St. Michael's piled up 16 points in the last quarter, although fairly close play prevailed previous to this.

In the opening session the Irish were able to score only two points on kicks to the dead line. Play was very close and neither team could make much ground on line plunges. Whenever a good scoring position presented itself the opposing booter would drive the ball up the field and relieve the pressure.

St. Mike's added three more points to their total in the second period, but lost a good chance for a major score when Griffith bucked the ball across the line, but fumbled and dropped it before he was even tackled. A single point resulted from this.

Our Boarding House — **By Ahern**

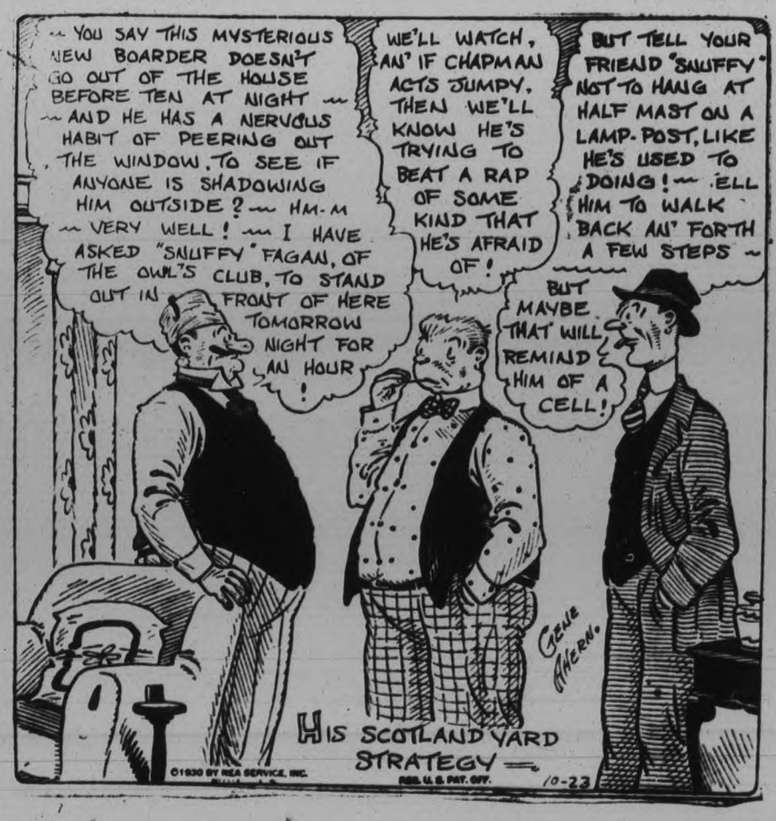

THE *New* NASH

A NEW DEAL FOR TODAY'S DOLLAR

Lowest Priced *Six* in All Nash History $1025
(*The 6-63 Sedan*)

Straight *Eight* Four-Door Sedan at $1230
(*The 8-77 Sedan*)

Only Twin-Ignition *Eight* at Its Price $1770
(*The 8-80 Sedan*)

Finest *Eight* Motoring Money Can Buy $2150
(*The 8-90 Sedan*)

Above Prices are Canadian List F. O. B. Factory and include all Taxes

COMPARE the new, lower Nash prices. Then come to your Nash showroom and *study the cars*. Your first view of the three new Nash Eights and the new Nash Six will convey—instantly and overwhelmingly—full realization of the entirely unexampled motor car values Nash now offers to the motoring public. The new cars are larger and finer than any Nash cars that have gone before. Ride in them. Drive them. Do this—*and you, too, will want to own a Nash.*

MAGEE NASH MOTOR SALES
210 Hunter Street Phone 1050

10-10-(2885)

P.C.I. Gridders Face Hard Battle With Cobourg Team

TO-DAY AND FRIDAY
2.30 — 7.00 — 9.00

Capitol THEATRE

The HIT OF HITS SOMETHING DIFFERENT

KING OF JAZZ
with PAUL WHITEMAN
AND HIS BAND

A Red-Hot Riot of Life, Love and Laughter!

Intimate laughs...spicy interludes...snappy numbers peppering the picture that brings you the best music ever heard in a motion picture theatre...including JOHN BOLES singing "Song of the Dawn" and "Monterey" ...JEANIE LANG, the screen's newest sensation, crooning "I'd Like To Do Things For You" and "Ragamuffin Romeo"...JEANETTE LOFF singing "My Bridal Veil" . . . and scores of other specialties presented by the world's best talent . . . Gorgeous all-Technicolor scenes that will make you gasp . . . Daring and novel ideas that will amaze you . . . Truly, "Once in a lifetime a show like this."

Including The First Dramatization of Gershwin's "Rhapsody in Blue"

FINAL GAME ON HOME GROUNDS WILL BE PLAYED ON SATURDAY WHEN GARNETS MEET C. C. I.

Both Teams Tied For First Place With Three Wins and One Defeat.

Locals Must Win Saturday.

Even Break For Cobourg Will Result in Three-cornered Tie For Honors.

Fresh from their victory in Lindsay, Saturday, the P.C.I. seniors indulged in scrimmage practices again yesterday afternoon in preparation for their all important clash with Cobourg here Saturday.

With a strong wind blowing chilling blasts across the field, the Garnet and Grey team made a very impressive showing on the Lindsay grid-iron last week.

Lindsay was in possession of the ball for such a short time during the sixty minutes that the "Petes" had little, if any chance to display their defensive wares to the home team, but when the Scugogville gridders were eandevoring to advance the pigskin, they found the going rather heavy against the strong P.C.I. line.

However, the offensive ability of the "Petes" was given a rare going over and practically all their plays, timed with clock-like precision, were consistent ground gainers.

The Cobourg Tilt.

Saturday, being the final home game of the schedule before the play-offs commence, should bring a record crowd to the park.

For the past two years the P.C.I. team has won the Group Championship and seem in a fine position to repeat, wi h only the Cobourg entry barring the way.

The locals have dropped only one game out of four and have been victorious in their last three starts.

On the other hand, Cobourg won their first three starts and invaded Oshawa Saturday in an all important struggle to come out on the short end of a 12-5 count.

Must Win on Saturday.

Thus P.C.I. and Cobourg are now tied for first place with three wins and one loss and to make sure of the title the LEGON led clan must defeat Cobourg Saturday and again the next week in the Lakeshore town.

If Cobourg gains an even break in the two games, a three cornered tie will undoubtedly result, as Oshawa has two easy games with Lindsay, thus necessitating a lengthy play-off series.

Much Stronger.

According to statistics, which always prove interesting, although often misleading, the 1930 edition of the local Collegiate squad is much stronger on the defensive than last year's championship aggregation.

In the first four games last year, the locals gained 85 points and had 27 scored against them, Lindsay being the only outfit to run a score into double figures against them during the regular schedule season.

In the four games to date, P.C.I. have scored 84 points, one less than last year, and have had only 14 scored against them, or an average of 3½ points against them per game.

Coach Legon has his team in tip-top shape and is ironing out any wrinkles in the plays that the boys may go in full speed against the much touted team from Lakefront.

Scrimmage practice will be the order for to-day with a light signal drill tomorrow to wind up the week's training.

Saturday's kick-off is called for 2.30 p.m. sharp, at James Stevenson Park.

Regular Line-up.

Practically the same team will take the field Saturday, that has started the past games.

In Wagar and Ward the team has two outsides who are deadly tackles, while Ab. Lord and Vern Armstrong are veterans at the middle wing positions and heavy line plungers. Waddell and Clayton will most likely be the choice for the insidde assignments.

Howie Macdonald, tall centre man, will look after the snapping for the crew with Wilf. Preston, rangy quarter calling the plays.

Joe Dunkerley and Don Mackey are scheduled for flying wing duty and the half line work will be well handled by Gordie Young and Jack Richardson.

Pete Gordon, Berckenridge and Sloane, will alternate at inside and middle and Fraser and Dinneson at flying wing.

Armstrong, captain and star line plunger of the outfit will likely get the call for the kicking as his work in past struggles has been of a high order.

In all, this year's team cleverly coached by Ernie Legon, looks like an outfit to go considerable distance in the fight for football honors.

At the Theatres

AT THE GRAND

THE DUMBELLS

Those of us who had about given up hope of seeing another road show without including the price of a railroad ticket in our estimates are delighted that The Dumbells are on the road again playing their twelfth annual revue and hitting on all twelve.

"Happy Days" is the appropriate title of the new show, and it is due to play the Grand theatre on Friday and Saturday of this week.

Advance reports would seem to indicate that Canada's foremost group of entertainers have taken on a new lease of life this season and have surpassed all previous efforts with the present vehicle.

The company which Captain Plunkett has assembled provides a rich and delightful blend of the old and the new. Among the well-known names of fond memories are Al. Plunkett, "Red" Nedman, Fred Emney, Pat. Raffetry, Harry Binns, Charlie Jeeves and others who have been with the show in more recent years, while the crop of newcomers is most promising, and several stars of tomorrow will be found among the youngsters that have been discovered and are being given their first real chance. These, together with The Dumbellettes and a splendid orchestra will round out the very excellent entertainment.

That The Dumbells have survived for twelve seasons and have now been given a route that will carry them across the continent playing in every important city between Halifax and Victoria, speaks well for their reputation as well as guaranteeing the exceptional quality of their present show, "Happy Days."

YEAR'S WORK IS OUTLINED

Much Progress Made By Peterborough Bowling Club During Year.

ANNUAL MEETING.

At the recent annual meeting of shareholders of the Peterborough Lawn Bowling Club, Limited, held at the club-house on Monaghan Road and McDonnel Street, President Mark Bredin presided, and gave a short address in which he outlined the work that had been accomplished during the past year, and the fine results which had made the greens and courts of the club compare second to none in the Province.

He thought that each succeeding year would undoubtedly produce more and more perfect greens and tennis courts. No expense or effort was spared, he stated, in trying to get together the very finest type of playing grounds possible.

The financial statement presented by J. T. Braund, treasurer, was read by the club's accountant, D. J. Lawrie, who had audited the club's accounts. He explained that the statement showed a subscribed capital approximating $12,600 and a mortgage of $2,700, with club-house, bowling greens and tennis courts expenditures of approximately $15,000. The statement covered operations from March 31st to September 30, and upon the motion of A. Brown, seconded by W. J. Oke, the statement was accepted.

The minutes of the last meeting were read by the secretary, E. R. Disney, and were accepted.

For the election of new directors the following scrutineers were appointed: W. R. Fox and C. J. Seymour. There were represented at the meeting and by proxy close to 500 shareholders. The nominees were: J. D. Fitzpatrick, J. T. Braund, V. S. Foster, B. Chesler, M. Bredin, H. B. Cowan, A. Brown, J. W. Mayneord, W. J. Oke, H. Sedgewick and G. Gimblett.

The results of the votes announced by the scrutineers showed the following directors elected: J. T. Braund, B. Chesler, A. Brown, M. Bredin, J. D. Fitzpatrick, G. Gimblett and W. J. Oke.

Daring, Sensational, Different

Rated by Magazine Editors and Critics as the Hit of the Year. Don't miss it. Zippy, Peppy, Jazzy, Gay

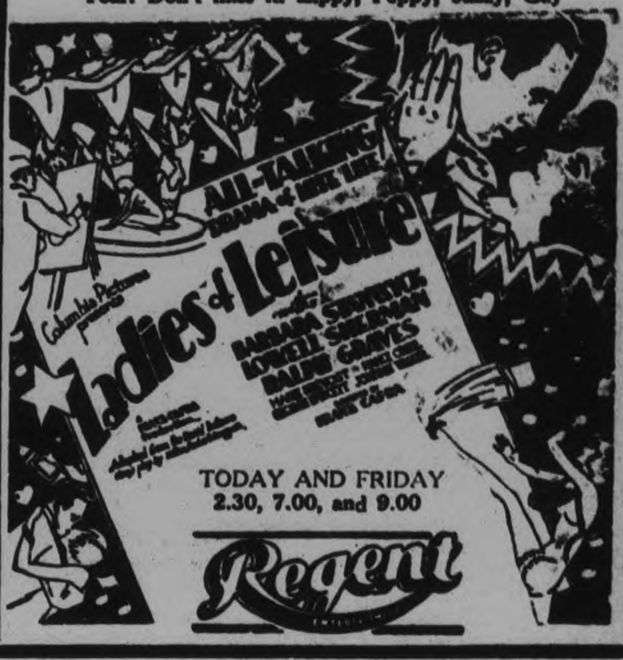

TODAY AND FRIDAY
2.30, 7.00, and 9.00

Regent

ALL STARS WINNERS IN SCHOOL LEAGUE

St. Peter's School Softball Loop Brought to Successful Close.

St. Peter's School Softball League play-offs ended last evening, when Frank Marrocco's All-Stars defeated Gerald Young's Tigers decisively to the tune of 18 runs to 4. After six games of some of the fastest ball ever seen in a school league, the All Stars came through with the winning game to cinch the play-offs. Dr. Masterson pitched great ball and his teammates gave him airtight support. The losing pitcher, Gerald Young, although he pitched a good brand of ball, was not given the necessary support. However, the All Stars did not by any means lack a hitting punch. They went out fright from the first and bunched their hits a tthe right time, to pile up the great total of 18 runs. Line-ups:—

All Stars.—C. Galvin, c; Dr. Masterson, p; F. Morrocco, 1b; C. Sullivan, ss; J. Sweetman, 3b; P. Ayette, 2b; C. Carroll, lf; W. Galvin, rf; F. O'Connor, cf.

Tigers.—E. Hiland, c; G. Young, p; J. Hickey, 1b; J. Duffus, ss; F. Scollard, 3b; R. Devlin, 2b; O. Driscoll, lf; G. Duffus, rf; J. LeBarr, cf.

GRAND
FRIDAY & SATURDAY
THIS WEEK
THE DUMBELLS
12TH AND BEST YEAR
"HAPPY DAYS"
With All the Stars
AL. PLUNKETT
"RED" NEWMAN
PAT. RAFFERTY
HARRY BINNS
JESSIE BUTT
CHARLIE JEEVES
AUDREY CARLINE
CORRIGAN SISTERS
THE DUMBELLETTES
Evenings . . . .50c to $1.50
Sat. Mat. . . . .25c to $1.00
SEATS NOW ON SALE AT BOX OFFICE
Oct. 20-21-22-23

YACHT AUTHORITIES AGREE ON NEW RULE

Council Votes to Adopt N. Y. Club's Rule With Modifications.

LONDON, Eng., Oct. 23 (A.P.) — British and United States yacht racing authorities have agreed to do away with the "mechanical" yacht, which came into fame in the recent races for the America's Cup, in future international contests.

After a series of conferences in which Norman Clark Neill and B. Heckstall-Smith, British representatives, met first with New York Yacht Club representatives, then with the Council of the British Yacht Racing Association, the council yesterday voted to adopt with modifications the New York Yacht Club's rule rating racing yachts of above 14½ meters in length.

The modification provides that Class "J" yachts, which includes all America's cup contenders, must carry a mast weighing at least 5,500 pounds bare; that standing rigging shall not be set up nor worked below the upper deck, and that the yachts shall be fitted with "reasonable" living accommodations.

COACH ART DUNCAN

Very little doubt remains in the mind of Mr. Hockey Fan who follows the movements of Manager Connie Smythe as to who is the brain behind the leaflette camp, with the recent appointment of Art Duncan as coach of the team for the coming N.H.L. season. Art has proven that he is one of the most popular players that Toronto has had in many a day. Duncan is a product of the town of Sault Ste. Marie where he learned the first inside tricks of the game with the collegiate teams. The first time, on record, that he jumped into the money class of the game was with the Vancouver team in the Pacific Coast League when the firm of Patrick and Patrick pretty well ran the game of pro-hockey. The following year, 1916, he played for the 228th battalion when they became the terror of the eastern hockey clubs. This success didn't last long for the battalion moved overseas and Art began chasing Hun aeroplanes around cloud banks. It wasn't long before Art took to this new sport and the first thing we know they are handing him a lot of decorated silver to wear on his coat. As soon as they called off the big row, Art retraced his steps back to Vancouver and from there he was sold with the entire team to the Chi-Hawks. This move proved only a short one. Later we find him as playing-manager of the Detroit Cougars but Art apparently found the going with this crowd hard and at the end of the season he had his resignation made out. The two following years he got a real slant on the game from the players' bench as sickness prevented him from getting into the game in a big way. Therefore, at the age of 37 Art has seen a good bit of the hockey world and will no doubt prove a real asset to the club.

Maxie Rosenbloom Is Victor In Uneven Battle Over Abie Bain In The Garden

NEW YORK, N.Y., Oct. 23. (CP)—The first experiment with championship fights at popular prices in Madison Square Garden has shown that the innovation is far from popular unless the contenders can show more than Abie Bain.

Bain, a Newark, N.J., youngster who has had little experience in the light heavyweights, proved only a chopping block for Maxie Rosenbloom, the light heavyweight champion, last night and Maxie "defended" his title by scoring a technical knockout in the eleventh round of a dull match.

Even with the prices scaled down to where the best seats cost less than six dollars, only 4,400 of the eight faithful turned out and contributed some $12,000 to the gate. And many of them left the arena before the bout wound to its certain finish.

Rosenbloom outclassed the Newark youngster completely from the first round, but it was not until a minute and 47 seconds of the eleventh weary round had passed that a cut over Bain's left eye, opened in the third frame, grew serious enough to cause Referee Lou Magnolia to halt the unequal contest.

BROTHERS BUY RANGER PLAYER

London Pros Secure Leo Reise for the Defense Line.

IS VETERAN HOCKEYIST.

LONDON, Ont., Oct. 23.—Leo Reise defense player of the New York Rangers, has been purchased outright by Manager Roy Brothers of the London International professional hockey team, and he will report here to-day. Reise, who played with the New York Americans, was bought by Lester Patrick two years ago. With Reise added to the line-up, Brothers's defense worries have ceased, as he also has Clem Loughlin and "Toots" Holway.

Reise has already signed a London contract. It was reported that Reise would retire from the game and act as a referee. However, the London manager visited Hamilton, where he held a conference with the player, and returned with his name on the dotted line.

Serious training will not commence until next Monday, but the players will skate daily at the Arena. Practically all the players will be here to-day with the exception of Clem Loughlin, who was delayed in the West by the threshers. Loughlin, who owns a large farm, wanted to see his wheat safely stored away before coming east for the hockey season.

Harold Hicks, defense played for the Detroit Falcons, is not worrying about the immigration laws. He is in fine condition, and skated at the London Arena to-day. He will remain here until he receives word from Manager Jack Adams that the immigration authorities are ready to consider his case as an "artist."

The purchase of Reise is the fourth deal completed by Brothers this season, as he already purchased Queeneville, Reinikka and Quesnel.

Smythe is Hopeful Of Getting Williams

Player Drafted From Tulsa is Said to be Free Agent.

PARRY SOUND, Oct. 23.—Hockey wars mean little to Connie Smythe, genial leader of the Toronto Maple Leaf Hockey Club in training here this week.

Last spring at the wind-up meeting of the National Hockey League, Mr. Smythe drafted Burr Williams from the Tusa Club of the American Association, but that western organization had their own ideas on the draft question and Williams never did come to the Leafs. That is, until the player himself, wired the Toronto director that he was a free agent, due to the lack of salary in full for last winter, and also hinted that he would consider a Toronto contract. Mr. Smythe lost little time offering Williams a contract, and time only will tell whether he accepts or not.

GOLFERS TO HIT LONG TRAIL FOR $1000,000 IN PRIZES

Salt Lake City Opens This Week the First of Series of Winter Money Tourneys.

ONE $25,000 SET.

By LESTER RICE

Competitive golf in the North has crept into the camphor. But all is not quiet on the western front. As early as this week desultory shooting in the Salt Lake region will begin to bestir the golfers of the Pacific slope.

Golf has become a perpetual pinwheel. It has gone in for one-night stands. There used to be a stoppage between October and January but the season now stops and starts again in October.

The first of the winter jack pots will be opened prematurely Friday at the Salt Lake Country Club with a $4,000 purse luring the more ambitious of the professional gold hunters. George Von Elm the native tiger of Utah, is to make his bow before the home folk as America's first business man golfer.

George's salaam before the Almighty Dollar will be scrutinized minutely no doubt by some of our barnstorming amateurs Should George make a success of the golfing end of his business this winter others of a certainty will form a troop under his banner. The next amateur championship possibly will be more exclusive than it was this year. It may be by invitation only.

Following the Salt Lake open there will be a two-day stand at Spokane, Washington, the first and second of November. Others will follow if Bob Harlow can convince the various chambers of commerce that a ten per cent cut for the Tournament Bureau of the Professional Golfers' Association of America is not excessive or extortionate. The sponsors of the Long Beach $3,500 tournament thought it was and quickly cancelled their event.

Harlow is now in the Pacific Northwest playing the part of advance man for the golfing troubadours. He is trying to persuade Tacoma, Seattle and Portland to boost themselves by underwriting open tournaments.

$25,000 Open Tourney

The Winter circuit has grown bigger and better since last year. The trail will lead from Salt Lake City through the Northwest and down the California Coast to Agua Caliente where the $25,000 open will have its locale among the cacti the second week in January. Then the golfing showmen will move on to Texas for the Texas open and lesser events at San Antonio, Harlinger, Galveston and Houston.

New Orleans next, and then the trek along both Florida coasts with stops at Jacksonville, Miami Beach, St. Peterburg, Belleair. On the way north for the "new" season the Savannah and Augusta opens will be renewed in March.

Altogether there is $100,000 waiting to be distributed among the professionals and America's first business man golfer.

'TEEN AGE CHAMPION

Phil Farley, 'teen aged Cedar Brook, Ont., golfer, who has made a remarkable record this season, winning the Ontario junior title, several club events, and leading the field at Brantford recently in the Ontario Golf Association's fall tournament. In the Royal York tourney the youngster tied with Joe Thompson and W. J. Thompson for low gross but lost out in the play-off. He also played brilliantly at Scarboro earlier in the season in the Ontario amateur. Farley has a bright future in the "royal and ancient."

Chief Justice Grants Bail To Two Brokers

TORONTO, Ont., Oct. 23.—(C.P.) —Pending determination of their appeal filed yesterday at Osgoode Hall, Maurice Young and William J. Smart were admitted to bail of $40,000 each by an order of Chief Justice Sir William Mulock. Both men were found guilty on two of three charges Tuesday in connection with their brokerage transactions.

"I granted bail in a very similar case to this The Home Bank case," said Chief Justice Mulock. "Unless there is some apprehension that there men will not return to stand new trial or receive sentence, bail should be granted."

Drugs at Half Price. See Bond's Advt., page 11.

LONDON AWAITING GREAT EXHIBITION

Gorgeous Art of East Will Transpose Burlington House Into Fairyland.

LONDON, Oct. 23.—(By the Canadian Press)—The announcement that four aeroplanes, carrying 25 cases of priceless works of Persian art, started from Teheran to meet a British ship which is to bring these treasures to London has sent a ripple of anticipation and curiosity through the English public, says Lawrence Binyon in the Observer. It is quite in the vein of the Arabian Nights, only that winged machines have taken the place of the legendary Roc. But the Persian art? What is it like? What are the treasures that are going to fill the galleries at Burlington House next January, in succession to the Italian masterpieces? They will not be pictures only, but will cover the whole range of Persian art and craft from the earliest times.

It is not only from Persia, but from all over the world that ships will be sailing and cases carried to be unpacked in London. The Egyptian Government is lending treasures also: and collections, both public and private, in most of the countries of Europe, and in America, are sending choice specimens to the exhibition. Not least will be the contribution of collectors in this country. Except for the magnificent selection of Japanese works of art lent by Japan to the exhibition at Shepherd's Bush in 1910, no such chance of making acquaintance with master-pieces of Oriental art has been vouchsafed England.

The geographical position of Persia was propitious to her art. With China on the East, Greece on the West, and India on the South for neighbours, she was in close touch with great creative traditions, without falling into subservience to any. Her art profited by the stimulus from without, and the influence was sometimes reciprocal. After the Arab conquest Persia becomes the chief creative centre in Islam. "The gorgeous East" has become a proverb—Wordsworth's phrase crystalises traditional associations. Persian art is above all things distinguished for a supreme sense of decoration, a supreme gift for color.

Hitherto the most familiar form of Persian art has been the carpet. There will be a superb array of finest carpets in the exhibition, and the finest Persian carpets are miracles of complex color-design, an interweaving of many motives combined as in a masterly piece of music. Persian pottery is less known to the public, but ranks very high among the ceramic arts of the world. And the Persians were great masters of brush-drawing on pottery from an early time.

And what of Persian painting? This is still less known. In fact, it is only in quite recent years that the subject has even begun to be explored, and there is still any amount of exploration to be done. Persian paintings are little known because they are mostly illustrations to manuscripts and hidden in libraries. Some hundreds will be shown in the exhibition. The magnificent series generously loaned by Chester Beatty from his unrivalled collection would of itself be a revelation. For Persian painting, though usually on a small scale, has great qualities. The fourteenth, fifteenth and sixteenth centuries are the period of its glory. While Chinese and Japanese art delight in low-toned harmonies of color and have a special preference for ink-painting, Persian painting intoxicates with color that is truly gorgeous yet is harmonized by a fastidious taste and choiceness. The uncolored drawings are of a marvellous sensitiveness and delicacy, as is the handwriting; and famous scribes are more honored in Persia than the most famous painters. They also will be represented.

To Build Up Young Mothers

"I took Lydia E. Pinkham's Vegetable Compound for a rundown condition before my baby was born. I saw it advertised in a booklet and a friend told me about it too. It certainly helped me for my nerves are better, I am in good spirits and feel well. You may use my letter and I will write to women who are interested in the Compound."—*Mrs. John W. Schellenberger, R.R. #5, Stratford, Ontario.*

Lydia E. Pinkham's Vegetable Compound

A BEDTIME STORY

by Howard R. Garis

UNCLE WIGGLY'S CANDY BASKET.

"Here is the money for the candy," said Mrs. Longears as she saw her rabbit husband getting ready to hop out of the bungalow one morning. "Get as much as you can."

"Money for candy!" exclaimed Uncle Wiggily in surprise. "What candy, my dear?"

"Ha! Ha!" laughed Nurse Jane Fuzzy Longears. "I suppose it does look strange," she went on, "for me to give Wiggy money for candy."

He gave the bag to Uncle Wiggily.

"It looks strange to me," said Mr. Longears, twinkling his pink nose sort of upside down.

"It makes me laugh. Ha! Ha! Ha!" chuckled Nurse Jane.

"But the candy I want Wiggy to bring," said Mrs. Longears, "is for a little party I am going to have for Jingle and Jangle this afternoon. It's their birthday."

"Oh, joy! How nice—that's different!" cried Uncle Wiggily dancing around on his hind legs. "If it's candy for the birthday party of Jingle and Jangle I'll get a jolly fine lot of sweets. Say no more! I'm on my way!" and off he hopped.

"I hope he doesn't lose the money," squeaked Nurse Jane.

"I hope he doesn't lose the candy," said Mrs. Longears.

Uncle Wiggily was so delightful at the thought of helping with the birthday party of his little rabbit girls that he hopped and skipped twice as fast and soon he was at the candy store.

"I want a big bag full of all kinds of candy!" said Uncle Wiggily as he hopped into the shop which was kept by a jolly Monkey Doodle gentleman.

"Right you are!" chattered the Monkey Doodle gentleman as he began opening boxes and filling the bag. "But aren't you afraid you will make yourself ill, Uncle Wiggily, if you eat all this at once?"

"Oh, I'm not going to eat it!" chuckled the rabbit. "This candy is for the birthday party of two of my twins, Jingle and Jangle. We are going to surprise them."

"Then it's all right," said the Monkey Doodle and he gave the bag of candy to Uncle Wiggily. It was quite a large bag and well filled with lollypops, gumdrops, chocolate drops, jelly beans, caramels, marshmallows, coconut pancakes and many other sweets. Uncle Wiggily was hopping through the woods, with the bag of candy over his shoulder, thinking how jolly the party would be when, all of a sudden, something very sad happened.

Whether it was that the lollypop sticks poked holes in the paper candy bag, or because there were so many chocolate drops I cannot tell you, but, all at once, the bag burst open and all the lovely candy was spilled out on the ground.

"Oh, dear!" cried Uncle Wiggily when he saw this. "Oh, dear!"

Luckily the ground in this part of the woods was covered with clean green moss, so the spilled candy did not get dirty. Uncle Wiggily at once began to pick up the lollypops, the jelly beans, marshmallows and other pieces. But when he tried to put them back in the bag the paper only tore more and into larger holes.

"That bag is no good! But how am I ever going to carry all this candy without a bag or something?" thought the rabbit. Then he thought he had better fill all his pockets, which he did, but still there was a lot of candy on the ground. Then Uncle Wiggily filled his tall, silk hat with the scattered sweets, but still there were many on the ground. He did not know what to do.

"If I take home what is in my pockets and my hat some one may come and eat the birthday candy I leave here," said Uncle Wiggily. "Oh, if I only had a basket!"

"Here is a basket for you!" suddenly called a voice in a tree over the rabbit's head. "You may use my old nest for a basket!" A red robin bird fluttered in the tree and soon down came tumbling a nest shaped like a round basket. "Put a handle of honeysuckle vine on the nest and it will be a fine candy basket!" chirped the robin.

"But don't you need your nest?" asked the rabbit.

"Oh, no," answered the robin. "My wife and I have hatched out our little birds and we are now going South for the winter. So take the old nest to carry home the rest of the birthday sweets."

Uncle Wiggily did this. The robin nest made a fine candy basket and when the bunny reached his bungalow everything was ready for the party of Jingle and Jangle. How surprised they were! And how jolly!

(Copyright 1930, by Howard R. Garis.)

When a friend calls

your friendly cup of tea together will be most enjoyable. You will pay your friend a delicate compliment if you serve a high-quality tea like Red Rose.

RED ROSE TEA

"is good tea" 108

TWO QUALITIES -- RED LABEL & ORANGE PEKOE

AT BAILIEBORO

Mr. L. Perrin motored to Toronto this week taking a load of chickens to the Toronto markets.

Messrs. Reg. Sutton, Way Byers, Keith Barnard and Miss D. Hall motored to Kingston on Thursday morning taking car loads of teachers from this vicinity to the annual teacher's convention held in that city.

Many of the residents of the vicinity motored to Peterborough on Thursday and Friday to see the picture in the Capitol theatre, "All Quiet on the Western Front."

The new street lights in the village of Bewdley and the beacon light on the wharf at Gore's Landing are improvements to Rice Lake district.

Mr. and Mrs. W. E. Thompson and son, Billie, Miss Edna Thompson, Mrs. W. H. Barnard and Mr. Joe Barnard left on Friday on a motor trip to Niagara Falls, Buffalo and points west.

Mr. Aylmer Dawson was a visitor to Kingston for a few days this week.

AND REMEMBER

For richness and smooth texture, use Carnation Milk in all your cookery. No other form of milk is so convenient, so dependable, so economical.

Write for Mary Blake Cook Book

Carnation Co., Limited, Aylmer, Ont.

The Safeguarded Milk

"from Contented Cows"

Buckwheat Days are Here Again

Eyes brighten at these delicious Pancakes so quickly made

"I'se in Town, Honey"

There's something in the crisp air of frosty mornings that suggests the inimitable tang of buckwheat cakes for breakfast. With Aunt Jemima *prepared* Buckwheat Flour, they are made in an instant. Simply stir with milk or water and then cook on a moderate fire.

No waste, because you mix only what you need and the buckwheats will be ready while the coffee is boiling. Fit for a king, yet cost only a penny a plate.

Aunt Jemima's recipe was famous throughout the plantations of the Old South. Her own ingredients, ready mixed, come to you to-day just as she used them, and you get the same golden-brown, delicious pancakes.

Serve whichever you prefer . . . buckwheats or southern pancakes. Aunt Jemima Pancake Flour comes in the red package . . . Aunt Jemima *prepared* Buckwheat Flour in the yellow package. Keep both on hand and be ready for all demands.

AUNT JEMIMA *prepared* BUCKWHEAT FLOUR

Product of the Quaker Mills, Peterborough and Saskatoon 1254

TILLIE THE TOILER — By Russ Westover

BRINGING UP FATHER — By George McManus

TOOTS AND CASPER — By Jimmy Murphy

DUMB DORA

Sell Discarded Articles Now---They Bring You Money---Phone 1,600

WANT AD. RATES

Cash 1 cent per word or figure per insertion.

If Charged 1½ cent per word or figure per insertion.

Phone We will call for your ad. and give you the cash rate. **1600**

CHARGES:

Card of Thanks	50c
In Memoriam (up to 2 inches)	75c
Over two inches, per inch	50c
With black border, extra	25c
Birth Notice	50c
Death Notice	50c
Locals (Back Page) per inch	$1.00
Black Local (Back Page) per in.	$1.40

INDEX TO EXAMINER CLASSIFIED WANT ADS.

Agents Wanted	L
Boarders Wanted	F
Business Opportunities	K
Cottages, Summer Resort	E
Dressmaking	Z
Employment Wanted	J
Female Help Wanted	H
Found	N
For Sale; General	A
To Rent; Houses and Apartments	B
General Notice	T
Livestock	O
Lost	M
Male Help Wanted	G
Pet Stock	W
Personal	R
Poultry For Sale and Eggs	P
Radio	I
Real Estate For Sale	D
Used Cars For Sale	S
Wanted; General	Q

a For Sale—General

McCLARY GAS RANGE, CREAM AND Green Enamel finish, and Coal Annex to match; nearly new. 'Phone 3455W. 1d-97-3429A

COAT, SIZE 40. 'PHONE 1643W. 3d-99-1812A

ACME QUEBEC COMBINATION HEATer, with Cooking Top and Oven; Stove Pipes; in use one year. Apply 558 Gilmour. 'Phone 3087. 3d-99-1824A

DRY WOOD, ALL KINDS, AT CUT-Rate Prices. Good Coal and Coke. Dinsdale's. 'Phone 153. 26d-122-1829A

BABIES' BATH TUB, WHITE ENAMEL Pail with Cover, and Partial Layette, including Pair of Blankets, never used. 'Phone 2625J. 3d-99-1828A

LARGE COAL STOVE (HEATER), IN perfect condition; also Gas Water Heater. 'Phone 1852J. 3d-99-1826A

ENGLISH CRUMPETS, DELIVERED fresh daily. 'Phone 1415F. 3d-99-1819A

WASHING MACHINE AND WRINGER, also Lady's Coat, size 38, fur-trimmed, all in good condition. 'Phone 2070W. 2d-98-1844A

SOME HOUSEHOLD FURNITURE, INcluding Gramophone. 311 Pearl Avenue. 3d-99-1842A

SMALL QUEBEC HEATER. 'PHONE 3393W. 3d-99-1841A

CREAM REED BABY CARRIAGE, IN good condition. Apply 164 Prince. 'Phone 1373. 3d-99-1840A

QUEBEC HEATER, GOOD AS NEW. 81 London. 4d-100-1834A

GARLAND RANGE. APPLY 52 WARE street. 3d-99-1810A

LADY'S BLACK COAT, SABLE TRIMmed, large size; Medium-sized Lady's Coat, grey fur collar; Gentleman's Navy Overcoat, size 40. Prices reasonable. Write Box 1763, Examiner. 3d-97-1763A

TOP SOIL. 'PHONE 1880W. 6d-100-1753A

COAL HEATER, GOOD CONDITION; cheap. 629 Rogers Street. 3d-97-1753A

GOOD DEER HOUND. 'PHONE 978F. 3d-97-1733A

WESTINGHOUSE ELECTRIC RANGE, Gas Stove, 3-Piece Mahogany Livingroom Suite, with Table to match, Water-power Washing Machine, Quarter-cut Oak Hall Table, Invalid Chair, Quarter-cut Oak Dresser, and other Household Articles. Apply, between 2 and 4, 239 Engleburn, or 'Phone 1979. 3d-97-1681A

GOOD USED TIRES. APPLY 516 WAter. 3d-98-1774A

CREAM SEPARATOR, NEARLY NEW. 'Phone 543. 6d-101-1718A

FUR-TRIMMED WINTER COAT. Color, Wine. Size 40. 'Phone 3519. 3d-98-1716A

BABY CARRIAGE, IN GOOD CONDITion, cheap. Apply 19 Park Street South. 3d-98-1714A

DRY HARDWOOD, $4.25. MAPLE Slabs, $4.25. Ties, 10c each. Hemlock, $3.25. Mixed Slabs, $2.50. Buttings, $2.00. Large Truck Load. 3378J. 2d-97-1780A

LADDERS AND RADIO POLES. 'Phone 1294W. Apply 292 Woodbine. 3d-98-1779A

ONE TREASURE COMBINATION COAL and Gas Range, with Warming Oven, good as new. 578 Gilchrist Street. 3d-98-1778A

TWO BOYS' OVERCOATS, ELEVEN and Fourteen year sizes; also 1 Couch-Bed, nearly new. 485 Aylmer Street. 2d-97-1782A

MOFFAT COOK STOVE, WITH WAter Front and Warming Closet; also Cosy Home Heater; both in good condition. Apply 785 George Street. 2d-97-1784A

ACME QUEBEC COMBINATION HEATer, with Cooking Top and Oven; Stove Pipes; in use one year. 588 Gilmour. 3d-98-1790A

WAGNER MOTOR, ½-HORSE; QUICK cash sale, $35. Workingman's Building Lot, 40 x 90, next to Ovaltine Factory, $200. 'Phone 537. 3d-98-1791A

ROLL-TOP WRITING DESK, ELECtric Dome. 264 Stewart. 3d-98-1800A

CABBAGE, 40c DOZEN DELIVERED. 'Phone 2081J. 3d-98-1801A

b For Rent—Houses and Apartments

THE BEST APARTMENT VALUE IN the City — 4-Roomed Upstairs Apartment, well heated; nicely decorated; centrally located in residential district. See this now. 100 Dublin Street. 2d-98-1825B

UNFURNISHED ROOM. APPLY 320 Charlotte Street. 3d-99-1811B

SEVEN-ROOMED HOUSE, ALL CONveniences, and garage. 78 Sophia Street Telephone 1389J. 6d-102-1827B

HOUSE, CENTRAL; ALL CONVENiences, $25. Apply 501 Aylmer. 2d-99-1817B

b For Rent—Houses and Apartments

SEVEN-ROOMED BRICK HOUSE, conveniences; garage; central. 'Phone 484 ring 2-1. 3d-99-1823B

LARGE FURNISHED FRONT BEDroom. 'Phone 1370. 3d-99-1839B

BRIGHT APARTMENT, CENTRAL; partly Furnished Living-rooms downstairs; private entrance. 'Phone 2032J. 2d-23,25-1836B

SIX-ROOMED NEW HOUSE, NORTH. $20.00. Four-Roomed House, plumbing, near C.G.E., $18.00. Four-Roomed Apartment, central, $15.00. Five-Roomed Lower Apartment, modern, $25.00. Apply 293 Dalhousie Street. 'Phone 273. 3d-97-1745B

BATHROOM FLAT AND BALCONY. 77 Park Hill Road. 3d-97-1737B

APARTMENT. APPLY 576 ROGERS Street. 'Phone 1791M. 3d-97-1723B

MODERN HOUSE. APPLY 319 PARK Street. 6d-100-1724B

SEVEN-ROOMED HOUSE, ALL CONveniences, garage, at 251 Engleburn 'Phone 2607W. 3d-97-1725B

TWO UNFURNISHED ROOMS, HOT water heated; central. 'Phone 453W. 3d-97-1732B

APARTMENT, 5 ROOMS, HOT WATER heating. Immediate possession. A. Brown & Son, 366 Water Street. 9d-103-1749B

APARTMENTS, FURNISHED, UNFURnished; Heated, Unheated. Reasonable rent. Telephone 1232J. 3d-97-1755B

HOUSE, 697 ELCOME CRESCENT, all modern. 'Phone 2472J. 3d-98-1709B

WARM HOUSE, MEDIUM SIZED, clean, good residential location; conveniences. Apply 183 Antrim. 6d-98-1652B

FIVE-ROOMED HOUSE, CONVENiences and gas; rent reasonable. Apply 560 Wolfe Street. 6d-99-1693B

LOVELY FRONT FURNISHED BEDroom, Kitchenette Downstairs. 601 Water. 3d-97-1751B

FURNISHED BEDROOM FOR ONE OR Couple, Board if desired. 'Phone 1759J. 3d-97-1760B

HOUSE. ALL MODERN CONVENiences; warm, and centrally located. 459 Downie Street. 'Phone 1438J. 3d-97-1765B

HOUSE. APPLY 319 DALHOUSIE. 6d-22,23,25,27,29,31-1717B

801 WATER STREET, 7 ROOMS, CONveniences; garage. Phone 743J. 3d-98-1719B

STORE, CORNER BROCK AND George Streets. Possession 1st of November. Apply 437 George Street. dtf-B

NICE LITTLE FLAT, WELL DECORated, Living-rooms on Ground Floor; conveniences; easy rent. Apply 183 Antrim. 6d-99-1678B

AGED MAN WANTS TO SHARE HOME with Couple, without family preferred. Apply 95½ Lansdowne Street. 3d-98-1788B

UNFURNISHED ROOMS, CENTRAL. 'Phone 1842M. 3d-98-1792B

THREE UNFURNISHED, PARTLY Heated Rooms for Light Housekeeping. Apply 471 Bolivar. 3d-98-1794B

SMALL HOUSE, CONVENIENCES. Apply 535 Bolivar. 3d-98-1798B

MODERN HOUSE, CENTRAL. 'PHONE 2837W. 3d-98-1797B

FURNISHED FRONT ROOM, CENtral; Board if desired. 'Phone 2166W. 3d-98-1803B

c For Rent—General

TWO GARAGES, NEAR CORNER Reid and McDonnel. 'Phone 3134J, or apply 529 Reid Street. 3d-99-1818C

HEATED STORE. CALL 451 WATER. 3d-97-1558C

SMALL OFFICE, HEATED, 408 George Street; also 2 Light Manufacturing Flats. Schneider Bros., 367 George Street. 6d-99-1700C

GARAGE, VERY REASONABLE. 'Phone 549J. 3d-98-1793C

d Real Estate and Farms

FIVE - ROOM COTTAGE, FULL plumbing and furnace, factory district, $2,200. Small payment and easy terms. 2 Furnished Houses, 3 cheap Flats, and Few Houses to Rent. Apply 344 King Street. 3d-21,23-1734D

FOR SALE — 75 ACRE FARM, LOT 2, Con. 8, North Monaghan, ¼ mile from Highway, 8 miles from City of Peterborough; good land and good buildings; close to School and Station; rural mail route. For further particulars, apply Walter Douglas, Rda P.O., R.R. No. 2, c|o Thomas Edgerton, Ont. 6d-101-3419D

Bond's Big 2 for 1 Sale now on. See page 11.

SELL CHRISTMAS CARDS

$35-$50 CAN BE EARNED weekly in spare time selling well-known line Personal Christmas Cards. Scores of Stenographers, Accountants, Clerks, etc., exceeded this last season. Beautiful new portfolio sample free Master Kraft Co., Limited, Toronto. Representatives wanted small towns also.
13d-2,4,7,9,11,14,16,18,21,23,25,28,30-—1098G

f Boarders Wanted

WARM ROOM AND BOARD, CENTRAL —home privileges. Call 2093M. 3d-99-1816F

BOARD AND ROOM, WITH PRIVATE family. Phone 3268W. 3d-98-1713F

BOARD AND ROOM FOR 2 GENTLEmen. 29 Park. 3d-98-1799F

g Help Wanted, Male

WANTED — EXPERIENCED MAN TO Kill Poultry and take charge of Poultry Dressing Room. Also Helpers. Apply Caandian Packing Co., Ltd., Peterborough, Ont. 2d-98-3434G

GOOD HORSE SHOER WANTED. Write Box 1831, Examiner. 3d-99-1831G

WANTED AT ONCE — HOUSE-TO-House Salesman, with ability to work in best residential sections. Write Box 1729, Examiner. 3d-97-1729G

BATTERY REPAIR MAN WANTED. State wages and experience. Box 1781, Examiner. 2d-97-1781G

h Help Wanted, Female

EARN BIG MONEY IN SPARE TIME Mailing Free Gift Catalogues. Royal Co., 137 Wellington Street W., Toronto. 1d-97-1822H

$4. A DAY PAID CHRISTIAN MEN or women for distributing religious literature. For particulars write stating age and church connection, Mr. Conrad, Tower Bldg., Toronto. 10d-28,2,4,9,11,16,18,23,25,30-33H

j Employment Wanted

EXPERIENCED DRESSMAKER, DEsires engagements by the day. Phone 2324J. 3d-99-1808J

l Agents Wanted

A BIG $5 PRIVATE GREETING Christmas card sample book free; representatives already making five dollars up daily; experience or capital unnecessary. Garretson Company, Brantford, Ont. 24d-101-1028L

$4 A DAY PAID CHRISTIAN MEN OR Women for Distributing Religious Literature. For particulars, write stating age and church connection, Mr. Conrad, Tower Building, Toronto. 9d-2,7,9,14,16,21,23,28,30-1076L

m Lost

LADY'S HAT, GREEN AND FAWN Velvet. Finder please 'phone 2612J. 3d-99-1833M

SUM OF MONEY, TUESDAY, IN North-west part of City. Finder Leave at Examiner. Reward. 3d-99-1805M

BLUE COAT, CONTAINING KEYS AND Chauffeur's License. Finder please 'phone 2392. 3d-97-1750M

PAIR OF GLASSES, IN CASE. OWNer's name inside. Finder please 'phone 609J. 3d-97-1751M

LADY'S WHITE GOLD WRIST WATCH (Mars), Friday Evening. 'Phone 2276W. 3d-98-1770M

o Live Stock

PURE-BRED OXFORD, LEICESTER, and Shropshire Ram and Ewe Lambs, $12-$15 each. Allan B. Mann. 'Phone 992-12. 2d-97-1821O

FOR SALE — ONE REGISTERED Polled Hereford Bull, 4 years old; quiet, will guarantee him in every way; beautiful type. Full particulars. Apply Clifford Guthrie, Rockcroft P.O., Ont. 6d-99-3382O

OXFORD DOWN SHEARLING AND Ram Lambs, also Ewes and Ewe Lambs, of good type and choice quality; due to register. Prices reasonable. Apply Stuart Elmhirst, Indian River. 3d-97-1743O

FOR SALE — OXFORD RAM, WITH Certificate. William Lewis, R. R. 2, Hastings. 3d-97-1736O

RUBBER STAMPS

RUBBER STAMPS OF ALL KINDS Leave you order with The Examiner If you can't call, phone 1600. 6962-RP

ADVERTISE IN THE EXAMINER

"Young" Stribling Will Test Out New Knockout Punch Again To-Night

NEWARK, N.J., Oct. 23. (CP) William L. (Young) Stribling, the Macon, Ga., battler who is considered by many boxing experts as the leading United States contender for the heavyweight title, starts another campaign directed towards a title bout when he tests his newly-discovered knockout punch on the durable chin of Meyzr "K.O." Christner of Akron, O. It is Stribling's first bout since his return from England, where he scored a sensational knockout victory over Phil Scott.

Stribling, long known as a boxer without a punch, has displayed a real wallop in his recent battles, knocking out Otto Von Porat in Chicago and then Scott. Although Christner has slipped back somewhat since he leaped into the limelight a few years ago he still has considerable ability to take punishment and a dangerous right hand wallop in the bargain.

RELIEF PROGRAM RECEIVES SANCTION OF ACTING PREMIER

(Continued from Page 1)

meeting of the council. It was also believed that the three absent members were heartily in accord of the relief project, and the Council met the Hon. Mr. Henry with every phase of the agreement fully anticipated.

Should the ratepayers defeat the bylaw, the program will be abandoned at whatever stage it has reached by that time, and the city's share of the cost of the work done up to that time will likely be paid for out of next year's taxes. In the meantime, however, the Council is proceeding on the assumption that the ratepayers will approve of this action, and a meeting will be called in a few days at which City Engineer Parsons, Street Commissioner Harry Evans and John Thirnbeck, foreman, will be called in to decide upon the construction and relief arrangements.

Work Eight-hour Day

This work will be on an eight-hour basis, and is understood that the rate of pay will be 40c an hour. Men who are accustomed to this work as laborers in the city's employ will be divided, probably into three groups, in each of which they will form a nucleus for new men who will be doing this kind of work for the first time. These and other details will be fully considered at the special meeting.

Mayor Denne told The Examiner this morning that Peterborough's deputation was cordially received by the Hon. Mr. Henry. Other deputations were waiting for a hearing, and the Minister has been held in his office until late every night dealing with the applications for relief which have been presented by most of the municipalities of the province. It was pointed out to the Minister that the city wished to begin the local work as soon as possible before the severe weather set in. It will be continued as long as the conditions permit and will be resumed early in the spring during that trying period between seasons when men are usually waiting for the new building year to get under way.

Mr. Henry complimented the Council on their foresight in laying out a relief program that provided such a high percentage of manual work.

The details of Peterborough's surface drainage construction program is as follows:—

Storm Drain Relief Work

Aylmer street, from top of hill to Park Hill road...	$ 450.00
Park Hill road from Bethune street to Benson ave.	1,575.00
Along C.N.R. from Antrim street to London street...	9,000.
Bethune street from Park Hill road to the Creek near Murray street.....	7,650.00
Antrim street, west from the C.N.R.	600.00
Aylmer street, from Antrim street southerly to C.N.R.	1,900.00
Downie street from the creek south to near Hunter street	2,385.00
Donegal street from near Hunter street to half-way between Brock and Murray streets	1,150.00
Murray street, from near Gilchrist street to Downie street	600.00
Brock street from Donegal street to Downie street..	700.00
Harvey street, from McDonnel street, north to the river	4,575.00
McDonnel street, from Dickson street to Harvey street	1,500.00
Engleburn Avenue from Charles street to Maria street	725.00
Maria street from Engleburn avenue to the river	540.00
Downie street creek from London street south to the creek	4,100.00
Prince street from George street to Park street.....	3,175.00
Princess street from George street to Park street....	2,325.00
Cameron street from Euclid avenue easterly, about...	363.00
Munro avenue from Armour road northerly, about	950.00
Armour road from Doure street to Nicholls Park..	8,760.00
	$56,198.00

J. F. Strickland, M.P.P., accompanied the deputation and introduced the members to the Hon. Mr. Henry.

q Wanted

WANTED — PIGS, 6 WEEKS TO 3 months old; also Fresh Cows. Apply Harold Lancaster, No. 7, Peterborough, or 'Phone 544 ring 21. 3d-99-1813Q

BARRED ROCK PULLETS AND Roosters to buy. Also a few Pigs. Allan Mann. 'Phone 992-12. 1d-97-1820Q

WANTED — SMALL HOUSE OR LOWer Apartment by November 1st. 'Phone 954W. 2d-98-1835Q

WANTED — SMALL QUEBEC HEATER in good condition. 'Phone 2490F. 3d-99-1837Q

WANTED AT ONCE — LARGE QUANtity of Good Sod. Anyone wishing to supply state lowest price delivered at All Saints' Church. H. G. E. Choate 38 Hunter Street East. 'Phone Day 257, Evening 1083W. 2d-98-1845Q

WANTED — $3,000 FIRST MORTGAGE Loan, good security, 6½%. Apply 282 George Street. 5d-99-1752Q

WANTED IMMEDIATELY — EXPERIenced Cook-General, with references. Apply 173 Crescent. 3d-97-1735Q

WANTED — STENOGRAPHER FOR permanent position. Apply giving full particulars of age, educational standing, speed in shorthand and typewriting, etc. Write to Box 1715 Examiner. 3d-98-1715Q

s Used Cars for Sale

FOR SALE — WILLYS-KNIGHT SEdan Car, by Auction, on Market Saturday, 11 a.m. 2d-98-1832S

BETTER USED CARS AT BROCK ST. Rink. All makes and models. Easy terms. Open evenings. Brewer Motor Sales. Phone 192 or 3166. 12d161-2046S

CLOSED CAR, LIKE NEW, $165.00, This Week. 161 Hunter East. 4d-98-1739S

t General Notice

PAINTING, PAPERHANGING, GRAINing, Kalsomining, Hardwood Floors Cleaned, Polished. 'Phone 2565M 6d-100-1747T

z Dressmaking

DRESSMAKING AND ALTERATIONS. Reasonable rates. 'Phone 2452J. 3d-98-1802Z

FOR YOUR ACHES AND PAINS TAKE
OSTEOPATHIC ADJUSTMENT
THE ORIGINAL SPINAL TREATMENT
W. A. SETTLE
OSTEOPATH
124 HUNTER STREET WEST
PETERBOROUGH, ONTARIO
TELEPHONE 649

Toronto's Military History Is Recalled

Dominion Archives Acquire Sketch of Fort at Toronto as It Appeared in 1804.

TORONTO, Oct. 23 (By The Canadian Press).—A valuable collection of sketches, including one of the Old Fort at Toronto in 1804 (it was destroyed by United States soldiers in 1813), has been secured for the Dominion Archives at Ottawa by Dr. A. G. Doughty, deputy minister of archives, according to an Ottawa despatch in The Mail and Empire. The sketches were made by a British infantry officer, Col. (then Lieutenant) Sempronies W. L. Stretton, who was in Canada with the 40th and 64th Regiments from some before 1803 until after 1820, according to the dates on some of the sketches.

Dr. Doughty found out about the sketches through seeing one of Quebec which appeared in a British magazine, it showing Quebec early in the 19th century, and through a London dealer he procured the collection at an expenditure of $1,000. Lieut. Stretton was stationed at Toronto (then called York) and at Quebec, so the sketches seem to indicate, but at Quebec the greater part of his time in Canada. Photography had not yet been discovered and it was part of a British officer's training to be able to sketch accurately.

The sketch of the fort at York is regarded as very valuable from the archivist's point of view and the Quebec sketches have a special historical interest. The picture of the Old Fort presents a full perspective of the fortification as it appeared in 1804. Not only because of this but because there is little material available of early Toronto for the archivist is this sketch regarded as a treasure. Quebec is comparatively rich in material of historic interest, it being the centre of life and culture in the early days when Toronto was a mere outpost of civilization.

"Besides the sketch of the Old Fort and another of Quebec," says The Mail and Empire Ottawa Correspondent, "Dr. Doughty acquired in the collection two of Stretton's sketch books which contain a number of smaller but equally interesting sketches. One of these is a view of Quebec from the St. Lawrence, tallying with the old wooden model of Quebec now in the archives here. Others show the Montmorency and the Chaudiere Falls, while there are a couple of sketches of Niagara Falls. There are also views around Quebec, such as the St. Louis gate and other points of interest. In all these Stretton shows a most commendable gift for perspective."

CANADIAN NATIONAL RAILWAYS.

TENDERS FOR TRACK TIES.

Sealed Tenders, addressed to the undersigned and endorsed "Tenders for Track Ties," will be received at the Office of General Tie and Timber Agent, Canadian National Express Building, Montreal, until Twelve o'clock Noon, October 31st, 1930, for Railway Ties to be manufactured from Hardwood and Softwood timber, cut between September 1st, 1930, and May 1st, 1931, and delivered between January 1st, 1931, and September 1st, 1931, F.O.B. cars, Canadian National Railways, in accordance with specification 83W-1-2, revised July 15th, 1926. Tender forms may be obtained at the Offices of the Tie Agents at Moncton, Toronto, and Winnipeg, Office of the Purchasing Agent, at Vancouver, and from the General Tie and Timber Agent, Montreal. Tenders will not be considered unless made out on forms supplied by the Railway Company.

As our necessary reserve of Ties has been built up, and as a very substantial surplus is, therefore, on hand, the number of ties to be purchased will be very much less than during the past year.

The lowest or any tender not necessarily accepted.

G. F. MacLAREN,
General Tie and Timber Agent,
MONTREAL, Que.
October 2nd, 1930.
4d-20,22,23,25-3378

Railway Time-Tables

CANADIAN PACIFIC RAILWAY
(Corrected to date)

Going East—
8.10 p.m.—Indian River, Norwood, Havelock. Daily except Sunday
11.44 a.m.—Havelock, Tweed, Kingston, Smith's Falls, Ottawa, Montreal Quebec, Boston and New York. On Sunday to Havelock only
11.32 p.m.—Havelock, Tweed, Kingston, Perth, Ottawa, Smith Falls, Montreal, St. John, Boston and New York. Daily, except Saturday. Sleepers Montreal.
1.50 a.m.—Havelock, Tweed, Perth, Smith Falls and Ottawa. Daily
Going West—
4.35 a.m.—Toronto, Agincourt, Owen Sound, Orangeville, Teeswater, and Brampton. Daily except Sunday.
4.35 a.m.—Myrtle, Toronto, Guelph, Goderich, Hamilton, Galt, Woodstock, St. Thomas, London, Chatham, Detroit, Chicago and New York. Daily.
7.00 a.m.—Bethany, Lindsay, Orillia, Port McNichol, Midland, and intermediate points. Daily except Sunday.
7.35 a.m.—Toronto, Hamilton, Brantford, Buffalo, New York, Galt, Woodstock, London, Chatham, Detroit and intermediate points. Daily except Sunday.
8.50 p.m.—Toronto, Hamilton, Buffalo, Rochester, Boston, Woodstock, London, Windsor, Detroit, Chicago, and intermediate points between Peterborough and Toronto. Makes connection with the Trans-Canada Limited for Winnipeg and Vancouver. Daily.
6.30 p.m.—Lindsay, Toronto, and intermediate points. Daily except Sunday.

CANADIAN NATIONAL TIME TABLE.
(Corrected to date)

Trains Operate Standard Time. Daily except Sunday
No. 92—7.15 a.m. for Port Hope, Oshawa, Toronto and points on main line east of Port Hope.
No. 93—8.20 a.m. for Lindsay, Orillia, Midland, Toronto, Hamilton, Buffalo, London, Windsor, Detroit.
No. 271—8.30 a.m. Lakefield.
No. 602—8.30 a.m. for Hastings, Campbellford, Belleville, connecting with the International Ltd. for Kingston, Brockville and Montreal and points in Maritime provinces.
No. 190—11.45 a.m. for Hastings, Campbellford, Stirling, Belleville, Kingston and Brockville with the "Canadian City" train for Ottawa, also with Inter-City Limited for Cornwall and Montreal.
No. 92—12.00 noon for Port Hope, Oshawa, Toronto, Buffalo, Philadelphia, New York, London, Chatham, Windsor and Detroit.
No. 272—12.10 p.m. for Lakefield.
No. 95—4.37 p.m., for Lindsay, Orillia, Toronto connecting with "International Ltd." for London, Sarnia, Port Huron and Chicago also with the "National" for Winnipeg and Pacific Coast points and with No. 47 for North Bay and Cochrane, and No. 99 to Buffalo, Philadelphia, and New York.
No. 698—3.45 p.m., for Lindsay.
No. 94—8.54 p.m., for Port Hope Cobourg, Kingston, Montreal, New York, Boston. Carries through sleeper from Peterborough to Montreal. Daily except Saturday and Sunday.

BARRISTERS AND SOLICITORS

GORDON & ELLIOTT — Barristers, Solicitors, Notaries. Patents and Trade Marks. Money to Loan Telephone 3300. — Hon. G. N. Gordon, K.C., Alexander L. Elliott. Toronto Office: 410 Saturday Night Building, 73 Richmond Street West. Telephone Number, Elgin 6651.

PECK, KERR & McELDERRY—Barristers, Solicitors and Notaries. Office, Water street, Peterborough. Money to Loan at the lowest current rates of interest. Telephone 1980 E. A. Peck, M.P., F. D. Kerr, K.C., W. J. McElderry, K.C.

EMMETT F. SHEEHY—Barrister and Solicitor, 297½ George Street, corner Hunter, Peterborough Money to Loan. Phones: Office 63 Residence 1907. 17f-June 20

E. R. HALL, K.C.—Solicitor, etc., Peterborough, Ont. Office, corner of Hunter and Water streets, over the Canadian Bank of Commerce. Trust Funds on Loan on easy terms of payment.

JAMES FORDYCE STRICKLAND, K.C., M.P.P., BERNARD E. PARK — Barristers, Solicitors, Notary Public, Peterborough. 'Phone 191 Money to Loan. 375 Water Street.

MEDICAL

DR. C. C. CRAGG, Eye, Ear, Nose and Throat. Office: Clinic Building, corner Charlotte and Reid. Phones: Office 200. House 1018.

DR. BUCHANAN, F.R.C.S., Edinburgh, M.R.C.S., Eng., Eye, Ear, Nose and Throat Specialist, corner Water and Murray streets, Peterborough.

DAVIS-THOMPSON COMPANY, LTD.
Insurance and General Agency.
433 GEORGE STREET - PHONE 40

A Father's Advice to His Son

LAYING THE FOUNDATION FOR SUCCESS IN LIFE

4% Paid on Deposits

Every Young Man is anxious to succeed, and a SAVINGS Account is more than a START towards financial independence—it is a mark of Character.

One of the strongest recommendations that a Young Man can present is a Savings Bank Book, with a record of consistent Savings.

Young Man, open that Savings Account To-day, and our Savings Department will make it easy for you to become Thrifty.

Toronto Savings and Loan Co.
435-437 George Street
Office Hours: 9 a.m. to 4 p.m. Open Saturdays Until 8 p.m.

THE RETURN OF TARZAN No. 34 (Metropolitan Newspaper Feature Service, Inc.) By Edgar Rice Burroughs

As Tarzan entered the temple, he was distinctly aware of many eyes upon him. He heard a rustling in the shadows. One room had seven pillars and many carved decorations in solid gold. The floor of another was of the precious metal. His warriors huddled together, begging to be taken back to the sunlight, and fearful of dead spirits in this haunted place.

Tarzan laughed, bidding them run back into the fresh air. Some of the warriors obeyed with speed. But Busuli and others hesitated, torn between loyalty for their king and superstitious fear of the unknown. Then, quite unexpectedly, occurred that which decided them. Out of the silence, close by, rang the same hideous shriek they had heard the previous night.

As one man the warriors turned and fled through the empty halls. Tarzan-of-the-Apes stood alone, a grim smile upon his lips, waiting for the unseen enemy to pounce upon him. But again silence reigned. Then he wheeled and passed on into the very depths of the temple, coming to a rude barred door. Again the shriek of warning rang out almost beside him.

Perhaps beyond lay the secret of the treasure stores! As he placed his shoulder to the door the shrieking was repeated continuously. Before his giant strength, creaking, it swung slowly open. Tarzan feeling before him with his spear entered the stygian gloom. Suddenly the door closed behind him, and at the same time hands clutched him from every direction out of the darkness.

GENERAL MEETING and DINNER Chamber of Commerce

J. E. MACPHERSON, Vice-President Bell Telephone Co. of Canada, Speaker

EMPRESS HOTEL - MONDAY, OCTOBER 27TH - 6.30 P.M. - $1.00 PER PLATE. PUBLIC CORDIALLY INVITED

NEILL'S
The Store of Better Values

Footwear Satisfaction for Misses' and Children

Fine quality elk boots and oxfords of the famous Sisman make for youths, misses and children. Black or brown with strictly solid leather non-rip sewn soles and rubber heels. Made on the best fitting nature last to ensure comfort for growing feet.

Youths' with hooks. Sizes 11 to 2 .... **$2.75**
Misses' Elk Boots, Sizes 11 to 2 ..... **$2.65**
Elk or Patent Oxfords **$2.65**
Lad's and Girls' Elk Boots. Sizes 8 to 10½ **$2.25**
Elk or Patent Oxfords **$2.15**
Children's Elk Boots Sizes 5 to 7½ **$2.00**
Elk or Patent Oxfords **$1.85**

We carry a style of "Life Buoy" Rubbers or Rainettes to fit any of the above

R. Neill Ltd.
350-354 GEORGE STREET
Canada's Greatest Shoe Store

BIRTH

LONGWELL. — At West Suburban Hospital, Oak Park, Ill., on Oct. 13, 1930, to Mr. and Mrs. Langdon H. Longwell (nee Madeline Bingham) a son, Langdon Bingham Longwell.

PHONE 2368
For Your
25c TAXI
Day and Night Service
McDOUGAL'S TAXI SERVICE
478 Sherbrooke St.
2d-96-3408

LOCALS

Patent Medicines at Half Price. See Page 11.

WHEN YOU NEED
Coal—Coke—Wood

Phone 111. J. E. A. Fitzgerald, 253 Hunter St., where the best in fuel is on hand at current prices. Satisfaction guaranteed. 18d-105-3256

SPECIAL CASH BARGAIN.

Dry Hardwood Slabs $5.50 per ½ cord. 'Phone 1937. Phone day or night. 1937. Hodson's. 242 Perry street. Hodson's.
5d-100.

NOTICE.

Young's Point bridge will be closed for repairs until Monday, October 27. Signed: R. Tedford Chairman of County Committee.
4d-100-3416

NOTICE.

Anyone wishing examination for Operator's or Chauffeur's License make appointment for Thursday or Friday, as I will be out of City October 26 to November 4. — Harold Dunford, examiner. 2d-97-1786

PROSPERITY WEEK SPECIAL ON WOOD

Orders will be taken and delivered until Oct. 25 on mixed hardwood. $4.00 per ½ cord. Hardwood slabs, $4.00. Bone dry Pine Slabs $2.50. Leave your order to save reduction. Baker's. Phone 676, 165 Dublin.
7d-99-1626

FOR SALE

All sizes Hard Coal, Coke, Pocahontas and Alberta at current prices. Phone 96.—McCarthy & Johnston.
t.t.s.Nov 4-3271

FOWL SUPPER

Reserve Oct. 30th from 5:30 to 8 p.m. for the Murray Street Baptist Church. Supper in the basement of church. Admission 50 cents.
5d-20-23-27-28-29-3392

OPENING MEETING

The opening meeting of the Art Association will be held in the Studio on Friday, Oct. 24, at 3.30. Miss Kathrine Wallis of the studios of London and Paris will be the speaker. Members' tickets this year will be $3, the tea tickets having been abolished.
2d, 21 23, 3395

NOTICE

Armistice Sunday, November 9, 1930. To fraternal societies and other organizations poppy wreaths can now be ordered from Canadian Legion for decorating Cenotaph and Monument. Phone 141 and 1762W.
3d-98-3415

Newest Diamond Rings

We are now showing the very newest designs in Diamond Engagement Rings.

These Diamond Rings are exceptionally good values and are made by very skilful ring makers.

You may have your choice of Green or White Gold, or a combination of both.

Have you seen the New Countess Diamonds. They are very smart.

Our Diamond Solitaire in White Gold is still a very great favorite. Ask to see this at $75.00.

We also have a very fine assortment to choose from at $25.00, $35.00, $50.00, up to $250.00.

We are only too pleased to show these to you at any time in our Private Diamond Room where you may make your selection in comfort.

WARNE BROS.
DIAMOND HALL
Phone 880 349 George St.

ALL SAINTS' CHOIR.

Will meet for practice to-night at 7.30. Boys at 7.

GEORGE ST. CHOIR PRACTICE

Practice tonight will commence at 7:30 p.m. instead of 8:00 p.m. Full attendance requested.

KNIGHTS OF PYTHIAS

Regular card party tonight, Thursday, Oct. 23 at 8:15. Proceeds for relief. 1d-97-3414

ST. ANDREW'S CHOIR

The regular practice will be held tonight at 8 o'clock. A good attendance will be appreciated.

ORDE'S BEAUTY PARLOR.

Marcelling, Shampooing, Finger-Waving, etc. Experienced operator. For appointments phone 2779.
2d-98-3443

YOU WILL HAVE NO CLINKERS

If you burn D. & E. hard coal; also heavy maple slabs. Close prices. Thompson's. Phone 2260.
6d-23 25 27 29 31 1-3438

RUMMAGE SALE

Auspices Trinity Y. W. A. in Reid St. Hall Friday evening Oct. 24th. Doors open at 7:30 p.m.
1d-97-1830

KNOX CHOIR

Important rehearsal tonight 7:30 sharp "pinafore" practice at 8:30. Entire company on hand for Campbellford performance.

EAST CITY SOCIAL

Tomorrow, Friday 24th at 8:15 in Community Hall, section number 4 will be in charge, Nuf Sed.
1d-97-3432

ANNUAL MEETING

The annual meeting of the board of the Peterborough Protestant Home will be held at the Home, Anson St. on Wednesday, Oct. 29 at 3:30 p.m.
3d-23-25-28-3431

ST. JOHN'S CHOIR

Regular rehearsal for boy-choristers in the church this evening at 7 sharp and for adult members at 7:30. Boys please bring concert posters and all members bring any of contest music they have.

CARD OF THANKS

The family of the late William Jackson wish to thank the people of Warsaw, Warsaw Orange Lodge, friends and neighbors for kindness and floral tributes shown them during their recent sad bereavement.

COMMUNITY BRIDGE

Auspices of the Peter Robinson chapter I. O. D. E. on Saturday, Oct. 25. Tea will be served at the home of Mrs. J. A. McNabb, 638 George St. to which they extend a cordial invitation to all their friends.
1d-97-3441

The regular monthly meeting of Cyzicus Sanct. No. 24, A. M. O. S. will be held on Friday, Oct. 24. Business of importance. A large attendance requested. 1d-97-3440

HALLOWE'EN

Famous Reading Anthracite has taken the "WITCH—WHICH"—BOTH OF THEM—out of the fuel question; the leading Coal for over 100 year. SANITARY ICE, COAL, COKE AND WOOD SUPPLY. Phone 147
dtf

Y.W.C.A. HALLOWE'EN.

Keep these dates for the Y.W.C.A. Hallowe'en Parties: Big Senior Masquerade Party Thursday, October 30, 8 p.m. All girls of the city welcome. Admission 10c. Big Junior Hallowe'en Party Saturday, November 1st, at 10 a.m. All children of the city invited.
1d-97-3437

PLOWING MATCH

The Cavan and South Monaghan Plowmen's Association is holding its annual plowing match on Tuesday, October 28 at Archie Johnson's farm, one mile north of Millbrook at 9 a.m. Full prize list, both men's and boys' events. H. A. Fallis, president, V. R. Hunter, secretary-treasurer.
1d-97-3433

OBITUARY

Rev. Francis Roy Chatson, pastor of the Free Methodist Church, died yesterday at his residence 294 Aylmer street, aged 29 years.

The deceased gentleman, the son of Mr. and Mrs. Oscar Chatson, was a native of Napanee and had been in this city for one year. He is survived by his wife.

The funeral was held at 2 o'clock this afternoon from the residence of his mother-in-law Mrs. V. Thompson, Aldwych, Toronto, to Scarboro' Lawn cemetery.

MRS. CORNELIUS O'CONNOR

The funeral of Mrs. Cornelius O'Connor of Ennismore, who died on Wednesday morning at her home, Lot 8, Concession 9, in her 86th year, will be held on Friday at 8.45 a.m. to St. Joseph's Church and cemetery, Ennismore.

She leaves to mourn her loss, one daughter, Mrs. Morrissey of Ennismore; two brothers, Patrick of Minneapolis and Frank of Ennismore, and one sister, Mrs. Galvin of Minneapolis.

Will Confer Degree On Rev. E. H. Oliver

(Special to The Examiner)

KINGSTON, Oct. 23.—Queen's University at the Convocation and installation proceedings, on Friday afternoon, has arranged to confer the Honorary Degree of Doctor of Divinity, upon Right Rev. Edmund Henry Oliver, Saskatoon, Moderator of the General Council of the United Church of Canada. The presentation of the Honorary Degree will be made by Principal W. Hamilton Fyfe. The Moderator, at the present time, is on a tour of Eastern Canada, but will be here for the event.

PETERBOROUGH RANGERS

All members of the bugle band and drum corps are requested to meet at the armouries tonight at 7:45 sharp. W. H. Peryer, Lieut.

BIRTH.

BELLEGHEM.—At Nicholls Hospital, Wednesday, October 23rd, to Mr. and Mrs. Walter Belleghem, a son—Jack Tovell.

Embossed lettering in Braille type on the tuning dials of wireless sets in England is enabling blind listeners to tune in their sets to the different stations.

IN MEMORIAM

BROWN—In loving memory of Wilfred Brown who died, October 23, 1922.

Today we are thinking of someone,
Who was gentle and kind and true,
Whose smile was as bright as the sunshine.
That somebody dear Wilfred is you.

October will always bring memories,
Of a loved one laid to rest,
He will always be remembered,
By those who loved him best.

Just when his hopes were brightest
Just when his life was best.
God called him from amongst us,
Because He knew it best.

He has taken his last journey
In God's beautiful ship called "rest"
Away from this world of sorrow,
To a home of eternal rest.
—The Brown Family.

IN MEMORIAM

YORK—In fond and loving memory of my dear husband, Pte. H. York, who entered into rest October 23rd 1918.

Twelve years ago to-day,
Since my sorrow fell;
But in my heart I mourn the loss
Of him I loved so well.
The world may change from year to year,
My friends from day to day;
But never shall the one I love
From memory fade away.
—Sadly missed by loving wife.

Honey Dipped Doughnuts

THAT MELT IN YOUR MOUTH
They are the talk of the town.
Have you tried them?
You are invited to sample these delicious doughnuts at the

Jean Ruth Cake Shoppe
FRIDAY, the 24th
All grocers who care, sell Honey Dipped Doughnuts
FRESH EVERY DAY
25c Per Doz.
JEAN RUTH CAKE SHOPPE
204 CHARLOTTE
PHONE 244

Advertise in The Examiner

HOUSE TO RENT OR FOR SALE
At Sacrifice
Possession Nov. 1st. Seven rooms with two fireplaces, garage. Easy to heat. Best location in city. 558 Gilmour St.
APPLY J. E. PATTE, 813 WATER ST.
2d-98-3436.

WRIGHT'S HAIRDRESSING PARLORS
PERMANENT WAVING
$3.50
This low price, made possible by Ed. Wright, now enables every one to secure a Permanent Wave of both smartness and distinction at an economical saving.
PHONE 2115 TO-DAY FOR YOUR APPOINTMENT.

Dancing To-nite
ALSO FRIDAY AND SATURDAY NITES
Under Auspices of St John's Hockey Club
At Rye's Pavilion
We have another stove put in. Also Hot Dogs and Coffee
MUSIC BY RICK ROBERTS AND HIS MELODY MEN

SPECIAL FOR
Last Time
500 Lbs.
FRESH CAUGHT
Pickerel
Cleaned all ready for the pan,
21c lb.
If called for at the Store price will be 18c
All other lines Fresh and Cured Fish in Season.
Asta's
206 CHARLOTTE ST.
Phones 953-2733.

Fresh Fillets 1b 20c

FISH SPECIALS FOR FRIDAY

Smoked Fillets, Lb. .. 20c
Fresh Fillets, Lb. 20c
Silver Bright Salmon, Lb. 19c
Cohoe Salmon, Lb. ... 25c
Chicken Halibut, Lb. . 28c
Kippered Snacks, 4 Tins 25c
Norwegian Sardines, ... 2 Tins 25c
Chicken Haddie, Tin . 25c

GROCERY SPECIALS

Aylmer Jumbo Peas, ... 2 Tins 35c
Aylmer Fancy Tomatoes, ... 2 Tins 29c
Christie's Soda Wafers, ... 2 Pkgs. 25c
Vanilla and Lemon Extract .... 3 Bottles 25c
Two-in-One Shoe Paste, ... 2 for 25c
Quaker Corn Flakes, ... 3 for 25c
Crisp Celery, Large Bunch 15c
Eagle Brand Milk, Tin. 20c

F. & G. MARKETS

Valuable Prizes
Given Away At
Borland's Drug Store
In Unique Estimating Contest
Ends Saturday, Nov. 1, 11 p.m.—Only 9 Days

SPECIAL VALUES!
British Aspirin — 100 for 39c
Cascara Tabs. — 200 for ... 50c
A. B. S. and C. — 200 for ... 25c
Fairsex Soap — Another Lot at 6 Cakes ... 31c
Pompadour Bath Powder — Reg. $1.00, 69c
Philips Milk Magnesia 39c
Russian Oil — 16oz. of Best 50c

HOW MANY TOOTH BRUSHES IN THE JAR IN OUR WINDOW?
1st Prize—The "no Food Jar, 1 Gallon capacity — Value $2.50.
2nd Prize—Silver Candlesticks with Candles—Value $1.50.
In case of Tie, a further contest will be held.
ESTIMATING BLANK FREE WITH EACH 25c WORTH GOODS BOUGHT.
And in addition:
PROFIT-SHARING COUPONS FREE WITH EACH SALE.
CUT GLASS TUMBLER FREE WITH $1.00 ORDER.
BE SURE TO SHOP AT

SPECIAL VALUES!
Hot Water Bags — Guaranteed, 79c
Combination Attachments for the above . 49c
Tooth Brushes — Guaranteed . . 17c, 23c, 33c
Pepsodent Paste — 29c
Auto-strop Razors with One Blade 29c
Listerine Shave Cream — Now only . 25c
Kleenex 23c

Borland's Drug Store
228 Charlotte Street (Only 4 Doors from Aylmer)
'PHONE 274 OPEN EVERY NIGHT WE DELIVER

Supper and Lecture
St. Paul's Presbyterian Church Ladies' Aid
Friday Evening, Oct. 24th
SUPPER AT 5.30 - - In Sunday School Hall
LECTURE AT 8.00 - - - In the Church
By George Murray Speedie, F.R.G.S.
Supper and Lecture - - - 50 Cents
Lecture - - - Adults 35c, Children 15c

Opening Special
$10 La Mona Oil
Permanent Wave
$3.75
We have 30,000 satisfied customers, because our Oil Waves are beneficial instead of harmful to the hair. Every wave guaranteed and they do not require finger-waving. Marcel, Shampoo, Hair Cut, Finger and Water Waving, 35c. Expert operators
13-14 Kresge Bldg
14 Ontario Street
210 St. Paul Street
LAMONA BEAUTY PARLOR
Peterboro. 'Phone 1331
Stratford. 'Phone 2173
St. Catharines. Phone 4444
4d-21, 23, 28, 30—3401

"BUY FOR CASH AND SAVE MONEY"
Fresh Creamery Butter lb 34c
Pasteurized "3B" Butter, lb. 35c
Fresh Dairy Butter, lb. 33c
Haboco Tea in Lead Pkgs. **lb. 55c**
Reg. 60c lb.—½ lb. 28c
½-Lb. tin Fry's Cocoa 19c
Carrots, peck 25c

Meats
Swift's Head Cheese, in bowls 15c
Peameal Pickle, Back, by the piece, lb. 33c
Sliced or centre cuts, lb. ... 35c

Fish for Friday
"With all the tang of the sea," our Fresh Fillet arrives here Friday morning by express direct from Nova Scotia — no cold storage taste. Just dip in batter and fry. Lb. 23c

Fruit & Vegetables
6 Lbs. No. 1 size Onions 15c
10 Lbs. No. 2 size Onions ... 25c
Potatoes, bag $1.25
T. P. Graded Potatoes are giving the most wonderful satisfaction. Get our prices for quantities.
6 Lbs. Sweet Potatoes 25c
Blenheim Pippin Cooking Apples, the best, peck 35c
"Eat an Apple a day instead of an Orange" is the slogan to keep in mind if our own Ontario farmers are to enjoy their share of prosperity.

10 Lbs. Rolled Oats 35c
3 Lbs. O.K. Brand Coffee $1.00
Choice blend of Santos and Jamaica Coffee, freshly roasted and ground.
2 Lbs. Wanda Black Tea 69c
Reg. price 2 lbs. 79c. Try a pkg. Quality guaranteed or bring the pkg. back for your money.

12-Oz. bottle O'Cedar Oil 35c
2½ Lbs. Amber Honey 35c
2½ Lbs. Clover Honey 35c
2 Pkgs. Jello 15c
1 Lb. tin Fried Fresh Fillets of Herrings 21c
Swansdown Cake Flour, pkg. 35c
Quaker Cake Flour, with aluminum mixing spoon 21c
4 Lbs. Bananas 25c

Extra Special
Lazenby's (England) 1-lb. tins Irish Stew or Lamb Fricasse—made from choice meats, vegetables and gravy — the most economical and appetizing dinner you can buy. Contents 1 lb. net 14c
Sherriff's Non-Chip Tumbler pkg. Jelly Powders 23c

Haboco Stores
Operated by H. J. Boyle Co., Ltd.

To Whom This May Concern

WE WISH TO INFORM YOU THAT LOU AND SAM MENDELSOHN ARE NO LONGER IN OUR EMPLOY, AND ARE NOT AUTHORIZED TO SELL ANY OF OUR MEDICINES.

OUR NEW RESIDENT MANAGER IS
MR. L. THUNA

WHO HAS HAD CONSIDERABLE EXPERIENCE AND ASSURES YOU OF HIS EFFICIENT AND COURTEOUS ATTENTION.

DR. THUNA
Balsam Remedies Limited
Head Office: Toronto
PETERBORO OFFICE—183 CHARLOTTE ST. PHONE 3248.
6d-99

"It's Confidence That Does It"
Bread LARGE LOAF White or Brown **15c**
KELLOGGS CORN FLAKES 3 pk. 25c
CELERY HEARTS, Bunches 10c, 15c
MARASCHINO CHERRIES, Chocolate Covered, 1-lb. Box . . 69c
FLOUR, Delight, 7-lb. Bag - - - 23c
PEAS, Good Quality, 3 for 25c; Dozen 90c
PEAS, Grade No. 3, 2 tins 25c; Dozen $1.35

Potatoes, peck 20c
Sweet Potatoes .... 6 lbs. 25c
Carrots, tender, peck 25c
Sage and Savory, bunch .. 5c
Turnips, each 5c, or 3 for 10c
Onions, large ..... 10 lbs. 25c
Cauliflower, each, 15c, 20c, 25c

ORANGES
We have now Oranges from Brazil which are really wonderful. Thin skin, very sweet and juicy. Dozen **49c, 73c**

Tokay Grapes ..... 2 lbs. 23c
Cranberries, lb 22c
McIntosh Apples, large, dozen 35c
Grapefruit, large .... 5 for 25c
Apples, Cooking, peck ..... 40c, 45c, and 50c
Valencia Raisins (large, juicy) ..... 2 lbs 25c
Pullets Eggs, Fresh; doz... 33c (In cartons, 2c extra)
Shortening, lb 15c
Pure Lard, lb 20c
Glass Barrel Peanut Butter 21c
Premier Shrimp, tin 19c

To add enjoyment to every meal, serve Chase and Sanborn's Seal Brand Coffee. Special price, 1-lb. Tin **55c**

Rolled Oats ..... 7 lbs. 25c
Rolled Wheat ..... 3 lbs. 25c
Wheatlets ..... 4 lbs. 25c
Graham Flour ..... 4 lbs. 25c
Corn Meal ..... 4 lbs. 25c
Rice Krispies ..... 2 pkg. 25c
Pitted Dates ..... 2 lbs. 35c
Sultana Raisins ..... 2 lbs. 25c
Broken Walnuts, lb 40c
Candied Cherries, lb 20c
Black Rice, lb 35c
Benson Cornstarch, pkg.. 11c
Canada Cornstarch, pkg... 9c
Aylmer Soups ..... 2 tins 21c
McLaren's Jelly Powders, 4 Packages 25c
Minute Tapioca ..... 2 pkg. 25c
Canned Peaches, No. 2 tin 21c
Canned Cherries, No. 2 tin 21c
Canned Tomatoes, Choice ..... 2 tins 25c

Porter S. White Co.
Phones 1900 2900 **Groceterias** 332 GEORGE 346 CHARLOTTE

PROBABILITIES.
Fresh northwest winds, fair and cool to-night. Saturday, moderate variable winds, fair, with not much change in temperature.

The Evening Examiner

HOME EDITION

IF IT WILL HELP PETERBOROUGH AND DISTRICT, THE EXAMINER IS FOR IT.

VOL. LXV., No. 97 — PETERBOROUGH, ONTARIO, CANADA, FRIDAY, OCTOBER 24, 1930 — PRICE THREE CENTS

LIQUOR SALES TO TOTAL $54,000,000

Brazilian Government Surrenders

PALACE GIVES UP AFTER 15 MINUTE REBEL GUN FIRE

Sao Paulo Crowds Scatter, All Business Houses Close at First Shots.

REVOLUTION A SUCCESS.

Proclamation Calls on All, Whether Federal or Rebel Supporters, to Back Peace Move.

SAO PAULO, Brazil, October 24 (Copyright by Associated Press). — A white flag was run up on the Government building shortly before three o'clock this afternoon, indicating that the revolutionary measurement had been successful. At 2.40 p.m. firing against the Government Palace began, and fifteen minutes later the white flag was up.

A proclamation called upon all Brazilians, whether in favor of the Government or the Revolutionaries, to support the peace movement. It called upon Revolutionists to suspend the offensive and the Federal troops to do likewise. Plenipotentiaries were asked to confer with the Provincial Government to bring about pacification of the country.

As soon as the first shots were fired against the Government Palace, the crowds scattered and took refuge anywhere that seemed to offer shelter. All business houses put up iron shelter while the street cars were withdrawn from service.

The firing was in the centre of the city, but it was believed to be more in the nature of a demonstration than a real attack which might result in bloodshed.

OFFICER'S WIFE HELD FOR TRIAL

Mrs. Elizabeth Lloyd Charged With Attempted Murder of Her Husband.

IN TORONTO COURT.

TORONTO, Ont., October 24 (C.P.). — Mrs. Elizabeth Lloyd, charged with attempted murder of her husband, Constable Harold Lloyd, appearing before Magistrate Patterson in Women's Police Court to-day was committed for trial and bail was refused. Mrs. Lloyd was very ill, and was unable to stand while the charge was read against her, and had to be assisted by a matron.

The first witness called was Dr. D. W. Pratt, surgeon at the hospital where Harold Lloyd was confined, who told of removing the bullet from Lloyd's jawbone. During his testimony Mrs. Lloyd and her husband were not permitted in the court room.

Lloyd entered the courtroom with a very deep dent on his right cheek and a crisscross incision on the left side of the neck below the jawbone, where the bullet was extracted. Lloyd entered the witness box and spoke with great difficulty, being handicapped by fractured jaw. He told of how on the night of September 16 he had visited his wife's apartment and found her sick, and that he had gone to purchase some liquor. When he returned he gave her some liquor as well as her parents who were visitors at the house.

Lloyd related how he had sat down and was about to take a drink when he was shot in the cheek. Turning to the door he saw his wife standing in the doorway with a gun in her hand.

Regular Meeting St. Andrew's W.M.S.

The W.M.S. of the St. Andrew's United Church held their October meeting this week, with a good attendance. Miss F. Dixon, president, opened the meeting and transacted the business, after which Miss M. Craw's group took charge. The scripture reading was given by Miss Craw, followed by a session of prayer by Mesdames A. Porteous, R. Harstone, F. Dearborn and T. Evans.

The speaker of the afternoon was the Rev. D. Wren of Trinity Church, who gave his impressions which he received at the General Council held in London, Ontario, recently.

Mrs. L. M. Brooks sang, "I Think When I Hear the Sweet Story of Old." The meeting closed with prayer by the leader of the group.

Heads R-101 Probe

SIR JOHN SIMON, prominent English statesman, who has been given the difficult task of holding a public inquiry into the loss of Britain's giant airship R-101, destroyed in France on October 5 with a loss of forty-eight lives.

QUOTA SYSTEM LIKELY SOLUTION FOR TRADE PACTS

Canadian Delegates at Conference Divided in Opinion as to Scheme's Practicability.

SPLENDID COOPERATION.

Possibility of Larger Purchases of Welsh Anthracite Being Suggested.

LONDON, Eng., Oct. 24 (By George Hambleton, C.P. Staff Correspondent) —The quota system of preferential bulk purchasing is still under analysis in the various committees and subcommittees of the Imperial Conference, and as the conference reaches the end of its third week the belief among the various delegations seems to be growing that it is in the quota or some similar system that agreements to stimulate Empire trade will most likely be found, so far as the present conference is concerned.

Canadian Opinion Divided.

Among Canadian wheat men here opinion as to the practicability of the quota system seems to be divided. Some consider the quota system would be difficult in administration and enforcement, especially when it is not backed by a tariff system such as obtains in Germany and France. Others, regarding the problem of administration as less serious, do not see why there should be any difficulty in requiring British millers to conform to the plan if it is adopted. They further see in the quota the advantage of a more assured British market for Canadian wheat than exists at present, even if the world price is to prevail.

But although opinion of the quota plan as it is tentatively submitted to the conference is somewhat divided there is every desire to co-operate in working out a system of Empire preferential purchasing which will be both practical and mutually advantageous. The discussions, it is understood, have been confined so far

(Turn to Page 17, please)

Two French Fliers Are Killed in Crash

PARIS, France, Oct. 24 (C.P.). —Two French aviators, Gilbert Lane and Pierre Nicholas, taking off from Le Bourget for Cairo and Addis Ababa for the coronation of Ras Tafari, Emperor of Ethopia, crashed near the airdrome and were killed.

The plane fell on a house beside the flying field, setting it afire. The flames spread rapidly to five other houses.

It was impossible to save the fliers. It is presumed they were killed instantly.

OFFICER SCORED BY JUDGE HUYCKE FOR FIRING SHOT

His Honor Dismisses Appeal Brought Against Ira Peters, Galway Township.

SHOOTING NOT NECESSARY

Peters Had Been Charged With Operating a Still in Northern Township.

A deep scar on his neck left by a bullet fired by Provincial Constable Wm. V. Chisholm and the unforgettable memory of stumbling, wounded and bleeding, through the bush of Galway Township in the semi-darkness of early morning is all that remains to remind Ira Peters that he was shot last November when waylaid by police officers.

The case surrounding the shooting only now has been disposed of by the courts. Peters finds himself acquitted of the charge of operating a still by the decision of His Honor Judge Huycke returned this week. The appeal entered by the prosecution against the decision of Police Magistrate O. A. Langley, who found Peters not guilty, was dismissed.

Censure Is Passed.

Sever censure of Constable Chisholm is expressed by Judge Huycke in commenting on the shooting. "This shooting was reckless, unwise and unnecessary, and most reprehensible. Peters had a very narrow escape from death as a result," he states.

The full decision is as follows:

"This is an appeal from a decision of Mr. O. A. Langley, Police Magistrate, at Peterborough. In his judgment the learned Police Magistrate dismissed the charge laid under the Excise Act against Ira Peters. An appeal from this decision has been taken and brought before me for hearing. This matter, though nominally an appeal, is really a hearing de novo, and I am not at all advised or concerned as to what evidence was given before the Magistrate.

"On evidence adduced before me there is a suspicion of guilt, and a very grave suspicion, but considering and re-considering the evidence I fail to find that it is more than a suspicion. Wholly apart from the evidence for the defence, much of that given on behalf of the prosecution was indefinite and inconclusive, and in the case of at least one witness too vindictive to be convincing.

"Without further going into particulars the appeal is dismissed. I desire to add that it was shown the defendant respondent, Ira Peters, was shot by a police officer. This shooting was reckless, unwise and unnecessary, and most reprehensible. Peters had a very narrow escape from death as a result. Appeal dismissed."

J. A. O'Brien conducted the defence and Hon. G. N. Gordon, K.C., the prosecution for the Excise Revenue Department. The case was featured throughout by much cross-fire between the two lawyers.

(Turn to Page 8, Please)

U. S. TEXT BOOK BRINGS PROTEST

Australians Claim it is Insulting to Her Own and British Troops.

STATEMENTS BIASED.

MELBOURNE, Australia, October 24 (C.P.). — A United States text-book, Hayes & Moon's Modern History, adopted as a standard school-book in the State of Victoria, has become the centre of a controversy. The Australian Natives' Association, a national organization of Australian-born citizens, has protested against the book, describing it as biased, untrue, and insulting. State Minister of Education Lemmon is threatened with opposition at the next elections if he does not withdraw the book. In particular, the Australian Natives' Association say the following two statements are a falsification of the truth and an insult to British and Australian troops, "The British collected a motley army, composed chiefly of Colonial troops, and landed it on the tip of Gallipoli Peninsula, close to the Dardanelles." "The United States was the only great Power that fought in the war without demanding or even desiring territorial gains for herself. She should be credited with a loftiness of purpose and unselfishness that could hardly be matched in all history.

The Prize Winner

The above maskinonge was caught by Mrs. A. E. Harris of Gore's Landing at the mouth of the Otonabee river in Rice Lake and won The Examiner fishing contest conducted this past summer. The large fish weighed 30 pounds, was 48 inches in lenght, and had a girth of 21 inches.

CAPONE'S RIVAL GOES TO DEATH IN HAIL OF LEAD

Chicago Gangland Guns Silent For Some Time Remove Joe Aiello.

LISTED PUBLIC ENEMY.

Victim Trapped in Apartment Courtyard Wilts Before 3 Machine Guns.

CHICAGO, Ill., October 24 (C.P.). —Gangster guns, silent in Chicago for some time, opened up again last night and removed Joe Aiello, one of the few remaining rivals of Alfonse Capone from the picture of Chicago's crime.

Aiello, reputed alcohol king, partner of George (Bugs) Moran and with Moran listed by the Chicago Crime Commission as a "public enemy," was shot and killed by a gang of men, number unknown, as he left the apartment of Patsy Presto, an importer, in North Kolmar Avenue.

Carefully Laid Plot.

Seventeen or more bullets were fired into the gang leader from a machine and other guns secreted in three different positions, as Aiello walked into what the police said was one of the most elaborate assassination plots in gangland history.

As he stepped out of the Presto apartment, presumably to enter a cab that was waiting to take him and Presto to his home, machine gun fire opened from a third floor window of an apartment across the street. Aiello turned and fled back into the vestibule, and attempted to arouse someone in the apartment. Finding his way blocked by locked doors, he fled into the apartment court yard, only to meet the fire of Machine guns coming from a window of a building to the north. Fleeing to the rear of the court in an attempt to escape over a back fence, he ran into a fusillade of shots coming from the basement of the building housing the Presto apartment.

A police sergeant and James Duane, a cab driver, who had responded to a previous call from Mrs. Presto for a cab to take Aiello and her husband to Aiello's home, took the wounded man to a hospital, but he died before his arrival.

Assassins Flee in Cars.

Shortly after the slaying two men were reported seen running from the front of the west end building, one of them carrying a machine gun. They fled in a sedan. A few seconds later another machine, bearing two men, was reported to have followed the sedan. Later an automobile, with its license plates removed and its engine numbers obliterated, was found burning in another section of the city.

The police said they learned that the apartment from which the firing first began was rented by a young man ten days go, indicating that Aiello's death had been plotted long in advance of last night's shooting.

Aiello was 39 years of age, which is considered old for a man engaged in gangland activities. He was the second of the "public enemies" to meet death since the Crime Commission issued its list of undesirables last April. The other was Jack Zuta who was slain last August in a resort in Wisconsin.

WM. R. McINTYRE GIVEN TWO YEARS IN PENITENTIARY

Convicted of Burglary by Night by Magistrate O. A. Langley.

DOPE IS BLAMED

McIntyre Spent Part of His Boyhood Days in City of Peterborough.

Convicted of burglary by night, William R. McIntyre, 30, was sentenced yesterday by Magistrate Langley to two years in Portsmouth Penitentiary. In the early hours of September 29, McIntyre was apprehended by Constable Leonard Matthews as he was swinging himself through a window at Brewer's garage. McIntyre carried a heavy kit of burglar's tools which included explosives.

Dope was said to have caused McIntyre's downfall. A hypodermic needle and several grains of heroin were found on McIntyre when arrested, which was taken as proof that the man was a dope fiend.

Boyhood Days in Peterborough.

Part of McIntyre's boyhood was passed in Peterborough. G. N. Graham, of the Empress Hotel, said that he had known him as a boy. His father, Hector McIntyre, was the proprietor of the Oriental Hotel previous to the time that Mr. Graham purchased that hotel. "He came of good parents and had every opportunity to live a clean successful life. He was a good boy and I can not understand what has caused him to do this thing," said Mr. Graham.

Mrs. Annie McIntyre, mother of the prisoner, said that he was her only support. She had not seen much of him in recent years as he had been in Toronto and other cities.

Defence counsel, Ivan Moore, of Lindsay, suggested that dope had broken down the man's moral fabric and the magistrate concurred in that opinion.

The only other conviction found against McIntyre was a two-year jail term given him in Seattle, Washington, in 1926.

TWO WOMEN DIE AS AUTO CRASHES AT SMITHS FALLS

Ottawa Car Leaves Highway at Curve, Smashing Into Pole.

WOMAN AND SON INJURED.

Going to Kingston to See Patient in Hospital—Inquest Ordered.

BROCKVILLE, Ont., Oct. 24. — When car in which they were travelling to Kingston for the purpose of visiting a patient in the hospital there, left the road and crashed into a pole on the outskirts of Smith's Falls at 10 o'clock this morning, Mrs. P. Peak of Ottawa was instantly killed and Mrs. W. Calderhead, also of Ottawa received fatal injuries. Mrs. R. G. Richardson and her son Maynard were badly hurt and are being treated at the hospital. Mrs. Richardson was driving. The accident occured at a sharp curve.

Crashed Into Pole

Highway construction men working in the vicinity reported that when the car, a sedan model passed them it was travelling at a moderate rate of speed but after it had gone about 200 or 300 yards, it left the road, crashed into a telephone pole, which was broken, and all four occupants were thrown out. It is thought possible that a blowout caused the accident. Mrs. Peak lived for only a few minutes after the accident, dying on the roadside, while Mrs. Calderhead passed away not long after being admitted to the hospital. Mrs. Richardson and her son were moved to the hospital, seriously injured.

Dr. C. L. B. Stammers, Coronor, Smith's Falls, has ordered an inquest to be opened.

Sets New Record

LAURA ONGALLS, in her moth biplane after making a coast-to-coast record for women. Her elapsed time from Roosevelt Field, Long Island, to Los Angeles, California, was 25 hours and 35 minutes.

ESCAPED PRIEST IN KIAN LOOTING TELLS OF SCENES

Claims Reds Only Appeared Blood-thirsty When Resisted.

KILLED 1,000 IN 10 DAYS.

Horders of Communists Overran City, Taking Complete Control—Priests Beaten.

SHANGHAI, China, Oct. 24.—(AP) —A first hand account of the massacre of Kian and the kidnapping and tortue of Catholic missionaries there was related here today by the Rev. Father de Jenis, French priest, who estimated the number slain at 2,000.

The Rev. Father de Jenlis and the Italian Bishop Magnani of the Lazarist mission at Kian, were among the sixteen missionaries kidnapped when Communists overran the central Kiangsi Province city October 5. The bishop and the French priest were released and sent to Kaukiang to carry the demand of the Reds for ransom money amounting to $10,-000,000 Mexican ($3,500,000) Canadian money.

Slaughter Exaggerated

Father de Jenlis said Chinese reports that 8,000 persons had been slaughtered were 'gross exaggerations' and that any account of still greater numbers having been slain were "base lies and imaginary".

As the result of beatings at the hands of Reds who used strips of iron to inflict torture, Bishop Magnani was unable to relate his experiences. Father de Jenlis, a middle-aged man in perfect health, easily withstood the experience, however, and related how the Reds overran the city.

Communists numbering 20,000 entered Kian the morning of October 5, Father De Jenlis said, capturing the city and taking control of everything.

During the ensuing ten days, the priests asserted, the Communists killed about 1,000 persons. He be-

(Turn to Page 17, please)

Lloyd George Scores Policy In Palestine

CAMBRIDGE, Eng., Oct. 24 (C.P.). —Rt. Hon. David Lloyd George, Premier of Great Britain when the Balfour declaration was issued, in an address here to-day, declared he agreed with Rt. Hon. Stanley Baldwin, Rt. Hon. Austen Chamberlain and L. C. M. S. Amery in their criticism of the Government's statement on their policy in Palestine. Lloyd George said he would support an amendment on the Palestine question.

$175,000,000 Spent Since Inauguration Of Control System

Drop of Five and One-half Per Cent. Over Previous Year's Sales Will Be Found in Annual Report of the Ontario Government Control Board.

520,000 PERMITS BRINGING IN A REVENUE OF OVER $1,000,000 AMONGST RECEIPTS

About One-quarter of the Permits Issued During the Past Year Went to Tourists or Non-residents—Year's Profits Estimated at $30,000,000.

(Special to The Examiner)

TORONTO, Ont., Oct. 24.—By the end of this month which finishes the fiscal year, Ontario and her guests will have spent about $175,000,000 for liquor since the inauguration of Premier G. H. Ferguson's government sale system.

For the fiscal year which ends October 31, it is estimated that the total receipts from the sale of beer, wine and spirits, plus license fees and permits, will total at least $54,000,000. An interim report put out some time ago by Attorney General W. H. Price revealed a drop in Control Board receipts as compared to the previous year but the drop was only about 5½ per cent.

But that drop is small compared to some others that have marked the recent period of financial stress and depression. So the liquor business has held up fairly well for the past year. The permits are said to be higher in total than ever before—probably about 520,000 the figures have not been issued yet. That means more than $1,000,000 right there for the government. This item is not included in the official statement of Liquor Control Board revenues It goes into the books of the provincial treasurer.

$50 Per Capita

The $175,000,000 total means that this province has spent more than $50, per capital on liquor since the control system came in. How the $175,000,000 total is arrived at may be seen from these figures which do not include permit fees.

1927 (5 months)	$17,533,659
1927-28	48,995,591
1928-29	55,360,569
1929-30	54,000,000
Total	$175,889,819

$30,000,000 in Profits

In that period of time Ontario has reaped profits of almost $30,-000,000 out of its handing of alcoholic beverages. Leaving the permit fees out of the calculation the profits have been as follows:

1927 (5 months)	$2,532,595
1927-28	7,828,088
1928-29	9,661,448
1929-30	9,000,000
Total	$29,022,131

With the permit fees included the profits would be well over $30,000,-000 the growth in the number of permits issued is a fairly close indication of the increasing number of drinkers in Ontario. Here are the figures:

1927	$274,336
1927-28	464,974
1928-29	533,175
1929-30	525,000

About one fourth of the permits are tourist or non resident ones. That means that about one person in every seven among Ontario residents is a permit holder.

There are now 122 stores under control of the board in Ontario, 102 warehouses, 52 wineries, and the staff of employees is considerably over 1,-200.

QUEEN'S HONORS PRINCIPAL-ELECT DR. WILLIAM FYFE

New Principal is Given Degree and Installed in Office.

IMPRESSIVE CEREMONY

Archbishop O'Brien Receives Honorary Degree of Doctor of Laws.

(Special to The Examiner)

KINGSTON, Oct. 24.—Chancellor James A. Richardson, LL.D., of Winnipeg, headed a brilliant procession that marched into Queen's University this afternoon, at 2.15 o'clock. In line were the chief officers of the University, ministers of state, trustees and other officials of the University, and a long line of University men, gathered together to honor the new Principal, who is to be installed into his high office.

As the academic procession moved to the platform the audience stood and remained standing until after the singing of the hymn "O God Our Help In Ages Past", Rev. Leslie E. Pigeon, D.D., Montreal, Chaplain of the day, read a passage of Scripture and offered Prayer. Immediately the conferring of the Degree of Doctor of Laws upon the Principal elect, Dr. William Hamilton Fyfe, took place Dr. J. C. Connell making the presentation to the Chancellor. Then came the installation of Dr. Fyfe as Principal and Vice Chancellor. J. M. MacDonnell, M.A., Toronto, presented the Principal elect to the Chancellor for installation. Dr. W. E. MacNeill, registrar, read a sheaf of congratulations to the University and its new Principal and this was followed by the inaugural address of the Principal.

Functions of University

He said, "The function of a University is a function of human life—it is to aid human beings in the growth of character, in the healthy development of all their faculties, physical, mental, moral, aesthetic and spiritual or, since it is only in logic and not in life that these faculties are separate, we may say that

(Turn to Page 9, please)

220 Per Cent. Increase Seen In Liquor Cases

OTTAWA, Ont., Oct. 24.—(C.P.)— So-called "good liquor" killed nearly three times as many people in Canada during 1928 as were killed by alcoholism in 1921 when "moonshine" was the vogue, declared Rev. R. A. Whattam, of Toronto, addressing a rally of temperance workers here last night. He said that of the total number of people who died in 1921, approximately 12 per cent. succumbed to alcoholism. In 1928 the proportion had increased to .32 per cent., he stated.

Arguing against a contention that removal of the old Ontario Temperance Act had increased respect for law and order, Rev. Whattam declared that in recent years there had been an increase of 220 per cent. in the number of convictions for violation of the Liquor Control Act now in force.

PREMIER BENNETT IS BETTER

LONDON, Eng., Oct. 24 (C.P.) — Premier R. B. Bennett of Canada, who has for some days been suffering from throat infection, was reported to-day as being "definitely better."

John Gowland of London was fined $25 for kissing his typist.

IMMIGRANT BOY SAFE IN HASTINGS

Unable to Stand Mistreatment on Dummer Farm, Lad Claims.

WORKING FOR HIS BOARD.

Fears for the safety of Edward Kettleborough, 17-year-old British immigrant, who disappeared from John Clydsdale's farm in Dummer Township on October 14, were removed late yesterday when information reached Provincial Sergeant Harry Thompson that the boy was in the care of Samuel Watson, Cordova Road, Hastings County.

The boy left Clydsdale's farm under mysterious circumstances, and it was feared that harm might have befallen him. He left without taking his good clothes or collecting $30 in back wages.

Giving the reason for his sudden departure from Dummer, he said that he was being mistreated and could not stand it any longer. He hiked all the way to Cordova in search of another place, he said, being helped along by chance lifts.

Mr. Watson, with whom the boy took shelter, said that he was working on the farm for his keep, while in the hope of securing a better position.

34 Teams Entered in Plowing Match

MEDD RETAINS SILVER TROPHY AT BIG MATCH

Annual Plowing Tournament of Peterborough County is Big Success.

QUINN BEATS MORRISON.

Harold Collins, Otonabee, is Proclaimed Best Plowman in the County.

On the broad acres of Roger Maloney's farm in Douro township, two miles east of Nassau, thirty-four plowmen contested yesterday for the honors and prizes of the Peterborough County Plowmen's Association.

Every phase of this seventeenth annual plowing match was highly satisfactory. In the number of contestants, the interest of a large crowd of spectators and in the agreeable weather throughout the day, it was one of the most successful competitions in the association's history. And the general excellency of the work was especially commended by the judge, W. J. Rennie of Agincourt, who turned in his last decisions in the deep twilight past 5.30 o'clock.

The best plowmen in the county, according to the results in class 3 in sod, which was restricted to Petereborough men, is Harold Collins of Otonabee, whose team was also singled out as the best in the match. Among the younger men, designated as boys under 21, Olan Leahy of Douro won first prize in sod and with it the silver trophy given by the Peterborough branch of the Royal Bank.

Apparently the youngest boy in the match was Jim Joe Crough of Ennismore, a lad of eleven years, and son of James Crough, who was placed second in Class 1 in sod with high cut plows. The boy caught the attention of most of the spectators who strolled over to the far side of the south field.

Retains Silver Cup.

John Medd of Port Perry won the Bank of Commerce trophy for the second time by taking first place in Class four with jointer plows in sod. His work was exceptionally even and well turned up, his rows were straight and fine and his finish

(Turn to Page 8, please)

Two Old Friends Meet

The interesting protograph reproduced above shows Lloyd-George, former Premier of Great Britain, who has a wind word for one of his farm friends during a recent visit to his farm in Surrey England.

CAMPAIGN FIGHTS ROUSE INTEREST IN FOUR RIDINGS

Independents Efforts Futile Finlayson Tells Lanark South Session.

ROBB AT HESPELER.

Northern Ontario Development Grant Scored at North Bay Rally.

TORONTO, Ont., ct. 24.—(C.P.)—Stirring from the mild aspect shown in recent weeks interest in the four Provincial by-elections to be held on Oct. 29 to fill vacancies caused by the deaths and resignations of former members of the Legislature is perking up considerably as the campaign reaches its zenith.

Last night four meetings were held on behalf of candidates in Lanark South, Nipissing, Waterloo South and Perth South. In the former riding Hon. William Finlayson, Minister of Lands and Forests, spoke in support of the Conservative nominee, E. R. Stedman. Two Independents are also in the field and it was to-

(Turn to Page 8, Please)

GRITTY MARINER HAS LEG SEVERED IN FREEING TUG

Three Others of Crew Badly Hurt as Tiny Vessel Tangles With Load.

TRIED TO CUT TOW LINE.

Victim Coolly Chats With Crew on Long Race to Toronto Hospital.

TORONTO, Ont., Oct. 24 (C.P.)—One of the most courageous exhibitions of sheer nerve ever shown by the hardy mariners of Canadian waters was given yesterday by Robert Robertson, 44-year-old Scotsman of Port Colborne, who had his right leg severed by a tautened cable when pinned against a heavy iron tow post on the tug Gerald B. Russell, Montreal, bound down Lake Ontario, five miles off Olcott Beach.

Makes Light of Injury

Nonchalantly smoking a cigarette Robertson made light of his severe injury, telling other members of the crew the leg could be thrown overboard. Never wavering from consciousness, he lay on the deck of the tug, laughing and continually smiling, throughout the three-hour journey to the local harbor.

Two other sailors, W. Pearson of Prescott and J. MacIvan of Verdun, Que., were also injured when the tug

(Turn to Page 8, please)

Wood Cutter Is Hurt While Chopping Elm

WESTWOOD, October 24 (Examiner Correspondence).—David Simms, of Toronto, who with his father and brother, are engaged in cutting rock elm in this district, met with a painful accident on Wednesday morning. While chopping a log in the woods belonging to Boland Bros., his axe caught in the branches of a young sapling, and the blow struck wide of the mark, inflicting a nasty gash in his foot, almost severing the big toe.

Dr. N. F. Sutton, of Norwood, was summoned, while the injured man was removed to the residence of Hugh Cameron, where Mr. Simms has made his home while in this locality.

RELIEF GRANTS OF $7,500,000 ARE APPROVED

Projects Submitted By 50 Municipalities Await Ottawa's Final Sanction.

$1,000,000 To North Ontario.

Schemes Using at Least 60 Per Cent Labor Are Being Favored.

TORONTO, Ont., Oct. 24. (CP)—Following a meeting of Cabinet Council Hon. George S. Henry, Acting Prime Minister of Ontario, announced projects for unemployment relief from 50 municipalities, involving estimated expenditure of $7,500,000 were being submitted to the Dominion Government for final approval.

Mr. Henry intimated he expected the authorities at Ottawa would deal with the projects in the immediate future and that the municipalities and the remaining half shared equally by the Dominion and Provincial Governments.

"It has been the endeavor of the Government" stated Mr. Henry, "to single out projects that would use at least 60 percent. of labor in preference to projects where a large amount of material would be used.

$1,000,000 Spent in North

"Out of the portion of money allocated to Ontario from the total funds available at Ottawa, the sum of $1,000,000 has been allowed to Northern Ontario. This will be augmented by a similar amount from the Provincial Treasury, making a total of $2,000,000 to be spent in the north for various projects the Government hasu nder way."

Ontario cities under the distribution have been allotted the following amounts: Toronto, about $2,000,000; Hamilton, $1,900,000; Ottawa, $400,000; London, $470,000; Kingston, $96,000; Oshawa, $219,000; Fort William, $170,000; Sarnia, $100,000; Stratford, $82,000.

TO SEND IN MISSIONARY

TORONTO, Ont., Oct. 24. (CP)—The Home Missions executive of the United Church of Canada, has concurred with proposals presented by Rev. John C. Cochrane, North Bay, superintendent of missions for Northern Ontario, that a missionary be appointed for the scene of the huge power development in the Abitibi Canyon, between Cochrane and James Bay.

The sponsor of the proposal reported that 2,000 men would soon be employed there.

A $200,000 dock for steamers is to be built at Peel, Isle of Man.

May Ban Wreaths For Unknown Dead

LONDON, Eng., Oct. 24. (CP) The British Foreign Office, wishing to discourage the perpetuation of memories of wartime antagonisms, has proposed to all European Governments that henceforth memorial wreaths should not be laid on cenotaphs or tombs of unknown soldiers during official visits.

The Labor Government has issued no formal announcement of the step, but it is confiremed by the department officials. The government feels that in normal international intercourse the less emphasis on war the better.

URGE REVISION OF COASTAL LAW

Opening of Welland Ship Canal and Preston Elevators Changes Situation.

COMBAT U. E. EVASION.

OTTAWA, Ont., Oct. 24. — The changed conditions along the Great Lakes route as a result of the opening of the Welland ship canal and the elevators at Prescott and Kingston will doubtless cause the Government to consider a review of the coastal laws this winter, it is believed here. The point raised by T. R. Enderby in Windsor, Ont., that United States ships were able to evade the Canadian coastal laws by loading grain at Port Arthur, unloading at Buffalo, loading again and proceeding to Montreal, is one which no doubt would be considered.

A prominent departmental official, who has given the question a great deal of study was an evasion While he agreed it would be difficult to frame a law that would stop it, because grain passing through the elevators at Buffalo rather loses its identity and United States boats could not be prevented from carrying United States grain from Buffalo to Montreal. Still he thought it would be possible to word a clause in the act to meet the situation.

The common musk, once the favorite perfume in every cottage in England, has lost its scent.

. . . a Hundred Times a Day

A HUNDRED times a day he suffered the agonies of embarrassment as his conversation was interrupted by "Pardon Me's." No matter what he ate, it caused gas and discomfort. His stomach constantly caused him pain. He could hardly bear the idea of food. He was irritable and nervous—couldn't sleep. A friend suggested Tanlac. He tried it. In a few days the gaseous condition left him. His appetite returned. He began to feel loads better in every way. He slept like a boy.

If gas causes you trouble and you suffer distress after eating, why don't you try Tanlac? Made from roots, barks and herbs—over 52 million bottles have been sold on a positive guarantee of money back if not satisfied. Ask your druggist.

Tanlac

RED INDUSTRIAL FIVE YEAR PLAN PROVING SUCCESS

Gov't Pleased Despite Second Year Closing 5 Per Cent Under Schedule.

LIGHT INDUSTRIES DOWN.

Lack of Raw Materials Blamed For Drop—Cotton, Sugar Beet Crops High.

MOSCOW, Russia, Oct. 24 (A.P.)—Izvestia, organ of the Central Executive Committee of the Communist Party, admitted yesterday that the Soviet five year industrial plan finished its second year October 1 five per cent. increase in industries to an editorial the paper claims a great victory all along the line for Communist Government.

The biggest deficiency was shown in the light industries which showed only an eleven per cent increase against the 23 per cent planned. The newspaper calls attention to a 38.1 per cent increase in inudstries to which the government devoted greatest attention this being only 2.6 per cent under the increase expected.

Collective Farming Success

The paper is jubilant especially at what it terms the great success of collective farming, and it claims during the year a total of 128,700,000 hectares were cultivated, of which 38,000,000 were cultivated in collectivist fashion. The figures were claimed to exceed the five year plan by 23,000,000 hectares.

Izvestia also calls attention to 12,000 tractors and 40,000,000 roubles (about $240,000,000) worth of machinery distributed during the year. Failure of the light industries to achieve the schedule figures is laid to lack of raw materials, a lack which it is expected to overcome during the third year of the plan.

Attention is called to an increase of 60 per cent in the 1930 cotton crop and of 150 per cent in the sugar beet crop.

"The national income for 1930 is 33,000,000,000 roubles," (about $19,800,000,000) the paper said, "of which two thirds are in the hands of socialized sectors. Conditions necessary for a wide Socialistic advance on all fronts are fully ripe. The Bolshevik five year plan is achieving great victories. It could and must be carried out in four years."

REV. LONEY HEADS BAPTIST UNION

Election of Hamilton Pastor Unanimous After Three Others Withdraw.

DR. SHIELDS EXPLAINS.

LONDON, Ont., Oct. 24. (CP)—Rev. Clifford J. Loney, pastor of Stanley Avenue Church, Hamilton, was unanimously chosen President of the Union of Regular Baptist churches on Ontario and Quebec at the afternoon session of the third annual convention yesterday. Two vice-presidents named were W. C. Boadway, of Toronto, and Rev. T. L. Mitchell, pastor of Wortley Road Church, London.

The election of Mr. Loney was made unanimous after three others put forward, including Rev. T. T. Shields, D.D., Pastor of Jarvis Street Church, Toronto, had withdrawn. In asking that his name be wiped off the slate, Dr. Shields referred to charges that he said had been made in regard to his connection with the regular Baptist Church.

"There have been charges of popery" Dr. Shields declared adding that he wanted the whole world to know that there was a "whole forest of trees from which presidential timber could be cut." He wanted it made clear that the union could and had been run without him.

Dr. Shields had been President of the Union for three successive years, while his successor, Mr. Loney, was one of last year's vice presidents.

LAKEHEAD TOWN READY FOR REDS

Port Arthur Citizens Hold Drill in Armory Preparing For Worst.

WILL USE SIREN.

PORT ARTHUR, Ont., Oct. 24. — The auxiliary police force recruited for the purpose of combating threats which have been made lately from Communist sources that stores would be looted unless several drastic demands were granted by the city council began training at the armory last night.

The organization is being arranged in the form of small platoons so chosen that persons residing or working in any particular district may assemble quickly. The fire siren, usually employed to warn citizens when the fire equipment is out on the streets, will be used as a riot call.

The auxiliary police force is to be augmented by an intelligence department, which is expected to keep headquarters so well informed of any plans the Communists may have that it will be impossible for any material group to assemble before the auxiliary police are out in full force.

DOORS BATTERED WINDOWS BROKEN WHEN UNIVERSITY STUDENTS CLASH

Victoria College Men and S. P. S. Students Clash in Toronto.

SERENADE CO-EDS.

TORONTO, Ont., Oct. 24 (C.P.).—Seeking revenge for an unceremonious shower bath administered them by students of Burwash Hall, residence of Victoria College undergraduates, when they were caught in the act of serenading co-eds at the women's residence, students of the School of Practical Science organized a midnight raid on Burwash Hall last night that resulted in a free-for-all battle and heavy casualties before the arrival of police reserves halted the fun.

University of Toronto grounds this morning presented the appearance of the "morning after" an important college football game. Corridors and rooms of south house residence were still damp from the streams of water which flowed through them. Broken glass littered the ground outside, while the grass was dyed with red paint and bloodstains.

The clash was not altogether unexpected, as the feud between the two sets of students has been smouldering threateningly ever since the shower bath episode. As a result, the Victoria College students were more or less prepared for the attack by more than 200 S.P.S. men. The latter directed their efforts toward the south and middle houses. Using a large limb of a tree, they battered in the door of the middle house, but met a warm reception. Coal scuttles full of water and fire extinguishers were used to repel the advance of the S.P.S., but many of the latter got inside and closed with their adversaries.

Others of the invading party met with a similar reception at Middle House, and the battle waged excit-

(Turn to Page 8, please)

London Savings Loss Totals To $153,765

LONDON, Ont., Oct. 24. (CP)—Following a thorough audit of the books of the People's Loan and Savings Corporation made since the arrest of William Gough, accountant, last Monday, a statement to the effect that the sum of $153,765 is missing, was issued by James Gray, president of the company. The Board of Directors of the Company state that the loss has not impaired the solvency of the company.

Gough is held in the Middlesex County jail without bail. He is charged with stealing the sum of $1,345 cash from the firm, and will appear in court next Tuesday.

He had been an employee of the firm for the past twenty years.

FIVE HURT IN CRASH.

MONTREAL, Que., Oct. 23 (C.P.).—A collision between a Montreal tramways autobus and an automobile this morning brought injuries to five persons, all members of the same family.

The bus driver and passengers were not injured. The two vehicles collided at a street intersection.

WARSAW

Some White Star potatoes grown near Warsaw are eight inches long and some weigh two pounds each. Four different kinds of potatoes were grown in this patch and the White Stars proved the best. Some years ago Golden Seals were grown on the same plot, many of them weighing over two pounds each, but there were not as many in the hill.

Mrs. Elmo Adamson, of Keene, visited her parents this week.

Women . . .

Your future health may depend on knowing these facts.

MANY women don't realize how important it is to take special care of themselves at certain times.

Safeguarding your health today will make so much difference later. And the right kind of sanitary protection is one of the most important safeguards you can take.

Today you pay so little for Kotex that it simply doesn't pay to take chances with substitutes. For Kotex is the sanitary pad that's made to fit; it absorbs so perfectly that chafing and such discomforts disappear; it is so easy to dispose of. Try Kotex.

The Kotex Company of Canada, Limited, Toronto, Ont.

DEODORIZES . . .

1—Completely, by a special process.
2—*In hospitals*—Kotex is the identical material used in Canada's leading hospitals.
3—*Rounded and tapered corners*—for inconspicuous protection.
4—*Disposable* completely, instantly.

Kotex—60c for 12—at any drug, dry goods or department store. Kotex Super-Size—75c for 12.

Made in Canada

KOTEX

The New Sanitary Pad which deodorizes

Mrs. Ellen Brown spent the week-end with her mother, Mrs. Jane Clements.

Mrs. Donaldson, formerly Miss Ruby Crowe, is with her mother, Mrs. W. F. Crowe owing to the latter's illness.

Friends of Miss Janet Dobson are sorry to learn of her illness in Nicholls Hospital, Peterborough.

Ivan Payne underwent an operation for appendicitis in Nicholls Hospital on Tuesday afternoon. A short while ago Ivan was hurt in a bicycle accident.

Mr. Robert Tighe is in the village owing to the death of Mr. W. Jackson.

PHILCO BABY GRAND RADIO

The Wonder Set

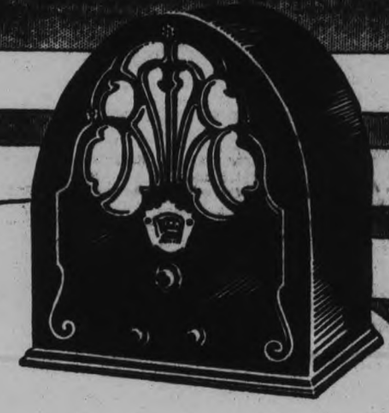

LOOK AT THIS—

7 Tubes (8 Screen Grid); Genuine, Built-in Electro-Dynamic Speaker; Station Recording Dial; Push-pull Audio; All-Electric; 16 inches wide, 17½ inches high; Genuine Walnut Cabinet. Sold with 7 Philco Balanced Tubes.

$74.20 (Tubes Extra)

Sold with Seven Philco Balanced Tubes

BABY GRAND CONSOLE

Chassis same as in Baby Grand; Console is genuine Walnut, and Bird's Eye Maple trimmed with African Zebra Wood. Measures 33¾ inches high, 19 inches wide—Full sized Radio Performance—Value beyond compare. Price (less tubes) $104.20.

Sounds almost too good to be true—a big performing marvelously engineered radio set with all the features listed above—read them over again—for only $74.20 (less tubes). *And it's a Philco*—blood brother to the other great Philco models which is all the assurance you need that it has *quality*—good distance range, fine sensitivity and Philco's own wonderful undistorted tone.

The Philco Baby Grand is *all electric*; portable—can be carried from room to room; just plugs into any A.C. light socket; fits in anywhere and is decorative everywhere. With this set you have full-sized performance. You can pick out the programs you want with ease and precision and *there is no cross-talk* because of the same double tuned input circuit that makes the bigger Philcos out perform any ordinary radio.

Philco also offers a *complete* line of radios from $145.00 to $290.00 in Consoles, Lowboys, Highboys, and Radio-Phonograph Combination, and a wonderful battery set for rural residents. See your dealer today. He'll gladly demonstrate any Philco Model and arrange easy payments when you decide to buy.

PHILCO PRODUCTS LIMITED OF CANADA, Toronto

THE Philco Baby Grand and Baby Grand Console are Philco's answer to a universal demand for an absolutely dependable compact radio receiver at a price within the reach of everybody, either as an extra set for those who already own a large set, or as a solo set for the thousands of house-holders who feel that the price of the Baby Grand is as much as they can afford to pay.

To produce a set the size of the Philco Baby Grand and yet retain the features that have made Philco the largest selling radio receiver on the American continent presented a problem that only Philco engineers could solve. How successful they have been we leave you to judge when you see and hear the Baby Grand. Never in the history of radio has a model been accorded such a welcome by the public. Never have radio dealers or a radio manufacturer had to cope with such a demand.

See and Hear PHILCO First

Philco

BALANCED UNIT RADIO

Licensed by Canadian Radio Patents, Limited

Local Dealers: Aldous & Metcalfe
Canadian Dept. Stores Ltd.
A. L. Riendeau, Campbellford.

SOCIAL AND DRAMATIC SOCIETY HOLDS ANNUAL SMOKER IN DELORO

Exhibition Boxing and Fine Program Given Before and After Business Session.

VERY SUCCESSFUL YEAR.

MARMORA, Oct. 24. (Examiner Correspondence). — Deloro's oldest organization, the Social and Dramatic Society held its annual meeting on Thursday evening and as in former years, the event took the form of a smoker with an excellent program preceding and succeeding the business part of the meeting.

Exhibition Boxing

C. H. Buskard, retiring president, took the chair, the attendance being slightly over the hundred mark. Two reels of comedy having been shown some exhibition bouts of boxing were staged. First came two 2 minute rounds between Simen Smith and John O'Neill in the 147 pound class. Then followed three 2 minute rounds between Percy Gray and Ray Loveless in the 100 pound class. These boys who have been trained by Jules Ethier and W. Kerr, Junior showed up well and received much applause from the audience.

F. Leal was referee and R. A. Elliott acted as timekeeper.

The business of the evening next received attention. C. H. Buskard dealt briefly with the three principal activities of th year, the library pictures and dancing. These he said had been well patronized. He thanked the executive for their good support of all the Society's ventures.

Balance of $132.30

J. H. English, secretary treasurer presented the financial statement which showed a balance of $132.30. He also gave a comphehensive statement of the various expenditures and mentioned that 48 pictures had been shown in the hall during the past year.

S. B. Wright, manager of the Deloro Smelting and Refining Company and a past president of the Society in moving the adoption of the report also moved a vote of thanks to the officers. He also commended those who had been carrying out the boxing practices among the boys and said there was every reason to believe that the Society would still continue to function for the welfare of the community as in the past. Incidentally Mr. Wright is the member of longest standing and as at all times, his words were deeply appreciated by those present.

W. R. Reynolds, librarian, in giving his report, made the following references: "Two lots of books were added since the last annual meeting—one lot bought by a grant from the Society last November and another from funds raised by a drawing in August. Sixty three books in all were added. There are now 101 on the list of borrowers. The total number of books on the shelves and in circulation is 796. Ten worn out books were destroyed; 1519 books were taken out during the year. The patronoge the library is receiving is encouraging.

F. Leal who was master of ceremonies for the past year, also gave a happy though brief speech.

F. Paquet President

Election of officers came next. Following custom, F. Paquet, vice president for the year expired, was elected president and took the chair for the remainder of the evening.

Officers for 1930-1931, are as follows:—

President—F. Paquet.
Vice President—W. R. Reynolds.
Secretary Treasurer—J. H. English.
Auditor—S. R. Quinn.
M. C.—W. Kerr, Jr.
Librarian—W. R. Reynolds,
Committee—Messrs S. B. Wright; F. A. Bapty, R. A. Elliott, A. V. Yates, H. A. McNally, S. B. Cheeseman, C. H. Buskard (past presidents) J. Ethier, W. Mumby H. O. Loveless, C. T. Nicholson, H. R. Haacke, W. L. Rigg, S. J. Sanderson, W. Simmons, H. Boudreau, L. K. Crawford, R. D. Murray and F. Leal.

F. A. Bapty, secretary treasurer of the Company, was then called upon to say a few words. He congratulated all who had anything to do with the success of the Society's enterperises. He referred to the good type of pictures now being shown at Deloro. He also paid fitting tribute to the services of the Library. "The library was never in better condition" he remarked. Much of the success of the library was due to Mr. Reynold's enthusiasm. Good reading, as all know, was one of the best things any community could have. He believed that the new officers would carry on as those had in the past. A motion that a $25 grant be given the Library was then carried.

Two more reels of film, depicting scenes in the Rockies and British Columbia aroused the interest of the gathering for the next twenty minutes after which Harold Auger of Marmora was announced to furnish a novelty feature. With mouth organ and guitar he delighted the audience, choosing popular airs. He also sang for his last number, "When It's Springtime in the Rockies."

With A. N. Yates at the piano a trio composed of T. B. Cheeseman, C. T. Nicholson and T. Leal, led the boys in the singing of popular songs. Two more reels loaned by the Department of the Interior were followed with interest after which the meeting broke up with the singing of the national anthem.

Victor Record HITS

BODY AND SOUL

LEO REISMAN and His ORCHESTRA
FOX TROT 22537

"GO HOME AND TELL YOUR MOTHER"
from the picture "Love In The Rough"
GUS ARNHEIM and His ORCHESTRA
FOX TROT 22808
JOHNNY MARVIN
VOCAL 22808

"LITTLE WHITE LIES"
WARING'S PENNSYLVANIANS
FOX TROT 22492
JOHNNY MARVIN
VOCAL 22502

"CONFESSIN' THAT I LOVE YOU"
RUDY VALLÉE and His CONNECTICUT YANKEES
FOX TROT 22506

At Any Victor Dealer
VICTOR TALKING MACHINE COMPANY OF CANADA LIMITED
Montreal
VE-30

Victor Records

CATTLE, GRAIN, PRODUCE

EGGS

Dealers are quoting country shippers for ungraded eggs, delivered, cases returned:

Fresh extras	40
do. firsts	36
do seconds	25
Quotations to retail trade:	
Fresh extras, in carton	47
do. extras, loose	45
do. firsts, loose	40
do. seconds	30

DAIRY PRODUCE

Quotations to Shippers.

Butter -		
Cream., past., No. 1	31	31¼
do. seconds	30	30¼
do cooking		20

Quotations to Retail Trade

Butter—		
Creamery., p'std., No. 1..	34 to	34½
do. seconds	33	33½
Churning cream., f.o.b. country points:		
Special		33
No. 1		32
No. 2		29

CHEESE

New, large (paraffined)	15½ to	15¾
do. twins	15¾	16
do. triplets	16	16¼

Above prices for goods delivered Toronto.

To the Retail Trade—Wholesale

Old, large	27	27½
do. twins	27½	28
New, large		17
do. twins		17¼
Stiltons, new		20
do. old		28

HAY AND STRAW.

Wholesale dealers in hay and straw are quoting to shippers the following prices:

No. 1 timothy, baled, ton $14.00
No. 3 timothy, baled, ton 13.00

CANADIAN CELERY

Doz. bunches, per doz. ..75c to $1.00
Cases, per case $2.75

UNIFRUIT BANANAS

Port Limon, 9's, per lb. 6½c

CANADIAN PEARS

11's, per basket ..... 40c to 50c
6's, per basket .....25c to 35c

CALIFORNIA PEARS

Howell's, 110's, 120's, 135's, 150's, 165's, 180's, per box $4.50
Bartletts, per box $3.75

UNIFRUIT BANANAS

Port Limon, 9's, per lb. 6½c

CALIFORNIA LETTUCE

4 and 5 doz., per case $6.00

POTATOES—WHOLESALE

Car lot potatoes dealers are quoting new Ontario potatoes, on track, Toronto, at 85c in bags, and 85c in bulk. New Brunswick, $1.05 in bags, 95c in bulk.

SWEET POTATOES

Barrels, per bbl. $4.25
Hampers, per hpr. 2.00

HIDES AND WOOL

City hides, green, 7c; bulls and brands, 4c; country hides, green, 6c; do cured, 6¼c to 7c; Toronto city calf, green, 10c; country calf, green, 9c; country calf, cured, 9¼c to 10c; city veal, kip, 8c; country grasser, kip, 4 to 5c; horsehides, No. 1, $2; No. 2, $1.50; No. 3, $1; horsehair, 30c pound; wool, flat, free of rejects, 12c lb.; rejects, 7c to 8c; tallow, solid, bbls., No. 1, 4c to 4½c; cakes, 4½c to 5c lb.; sheepskins, according to condition of pelts and wool, 25c.

EATMORE CRANBERRIES

Fancy stock

¼ barrel box $4.25
½ bbl. box 8.00

CALIF. SUNKISTS VALENCIAS

Extra Fancy

150's, per box	$9.00
176's, per box	9.50
200's, per box	9.75
216's, per box	9.75
200's, per box	10.00
288's per box	10.00
344's, per box	9.00
392's, per box	7.50

CANADIAN VEGETABLES

Cauliflower, per case	$1 to $1.25
Cabbage, per doz.	60c
Egg plant, per bskt.	60c to 75c
Potatoes, per bag	$1.50
Carrots, per bag	$1.00
Beets, per bag	$1.00
Citrons, per doz.	$1.00
Squash, "Hubbard"	$2.00

CANADIAN APPLES

Barrels

Domestic Pack

Baxters, Blenheim Pippins, Fallawater, per bbl. $4.50

SPANISH ONIONS

Half cases $2.75

WOOL.

Ontario and eastern unwashed fleece wools are quoted as follows, delivered Toronto:

Wool, unwashed, flat rate, free of rejects, per lb. 12c-13c
do. rejects, per lb. 7c-8c

GRAPE FRUIT

Florida $5.75
Isle of Pines, 8's, 96's, per box .. 4.50

VERDELLI LEMONS

300's, per box $5.00
360's, per box 4.50

B.C. BOX APPLES

McIntosh Reds

Fancy, 100's, 125's, 138's, 160's, 168's, per box 2.85
C grade, 113's, 125's, 138's, 150's, 163's, per box 2.40

POULTRY

	Alive	Dressed
Fatted hens, over 5 lbs. ea.	19	23
Over 4 to 5 lbs. each..	15	19
Over 3½ to 4 lbs. each..	13	17
3½ lbs. each and under	10	15
Spring chickens:		
Over 5 lbs. each	21	27
Over 4½ to 5 lbs. each..	16	22
4 lbs. each and under..	13	19
Broilers, 1¾ to 2½ lbs.ea.	17	24
Under 1¾ lbs. each not wanted.		
Pullets, straight bred, 2 cents above chicken prices.		
White ducklings, over 5 lbs. each	17	25
Over 4 to 5 lbs. each ..	14	21
Colored 2 cents a lb. less.		
Heads off dressed ducks. Wing tips also removed unless all wing feathers off.		
Old roosters, over 5 lbs. ea	12	16..
Over 4 to 5 lbs. each...	7	11
"B" and "C" grades paid at market value. Guinea fowl, per pair, $1.50.		

SUGAR—WHOLESALE

Wholesale prices of Canadian refined sugar to the retail trade, Toronto delivery, are as follows:

Atlantic, 100- lb. bags	$5.01
Redpath, Acadia, 100-lb. bags	5.01
St. Lawrence, 100-lb. bags	5.01
No. 1 yellow, 100-lb. bags	4.71
No. 2 yellow, 100-lb. bags	4.60
No. 3 yellow, 100-lb. bags	4.51
Dice, 50-lb. lots	6.31
Dice, 25-lb. lots	5.71
Icing, 50-lb. lots	5.71
Icing, 25 lb. lots	5.91

WINNIPEG GRAIN.

WINNIPEG, Man., October 24 (C.P.). — Losses of nearly two cents were recorded by the wheat market in mid-session yesterday, but rallying power recovered lost ground almost entirely and brought the close to within ⅝c to ¾c of Wednesday's finish. Trade volume was just moderate and local operations comprised the greater part of the business.

October wheat lost ⅝c and November ¾c, both closing at 73⅞. December and May were down ¾c, finishing respectively at 74¾ to ⅞ cents and 80¾ cents. Firmness on the stock markets and strength at Chicago were rallying factors after early discouragement at reports of little export business.

Wheat—	Open	High	Low	Close	Prev. Close
Oct.	.73⅞	0.74½	0.72⅞	0.73⅞	0.74½
Nov.	.0.74	0.74½	0.73	0.73¾	0.74⅝
Dec.	.0.74⅝	0.75½	0.73⅞	0.74¾	0.81⅝
May	.0.81½	0.81⅝	0.79⅝	0.80¾	0.81⅝
Oats—					
Oct.	.0.34⅞	0.35½	0.34⅜	0.34⅞	0.35⅝
Dec.	.0.32½	0.32½	0.31⅜	0.32¼	0.32⅝
May	.0.36	0.36	0.35⅜	0.35½	0.36½
Barley—					
Oct.	.0.28	0.28½	0.27⅝	0.28½	0.28¼
Nov.	.0.28½	0.28½	0.28½	0.28½	0 29
Dec.	.0.29⅝	0.29⅝	0.28..	0.29⅜	0.29⅜
May	.0.34⅞	0.34⅞	0.34⅛	0.34⅜	0.35

TORONTO LIVESTOCK

TORONTO, October 24. — Receipts at the Union Stock Yards yesterday were: 81 cattle, 12 calves, 21 hogs, 264 sheep and lambs.

Medium to good quality steers, the fresh supply, sold only at steady prices ranging from 6½ to 7c a pound, but there was very little movement of common killers, with a holdover of some 400 head from Wednesday. Good stores are selling steady and common stockers are draggy. Store cattle shipment off the yard this week accounted for 2,200 head and there were 2,000 head on through billing. A few calves offered yesterday sold at the week's advance of 50c a cwt. on good veal with tops moving at 12c a pound.

Lambs are selling mostly on a basis of 8¼c a pound for good ewes and wethers with a few at 8.35c a pound, or 15c lower than Wednesday's top. Sheep are firm at 4 to 5 cents a pound for good butcher ewes, culls downuward to 2 cents a pound. Hog prices are steady at the week's advance of 25c cwt. Bacon is selling at 10¼c f.o.b. and 11¼ to 11½c a pound w.o.c.

Quotations:

Heavy beef steers	$ 7.00 to	$7.60
But. steers, choice	6.75	8.25
do. fair to good	6.00	6.10
do. common	4.00	5.25
But. heifers, choice	6.75	7.25
do. fair to good	6.00	6.50
do. common	4.00	5.25
But. cows good to choice	4.00	5.00
do. medium	4.00	5.00
But. bulls good to choice	4.00	5.00
do. bologna	3.00	3.50
Baby beef	9.00	11.50
Feeders, good	5.25	6.25
Stockers	4.50	5.75
Calves, good to choice		12.00
do medium	9.50	10.50
do. common	7.00	8.00
do. grassers	4.50	5.00
Milkers	50.00	95.00
Springers	85.00	120.00
Lambs, choice	8.00	8.50
Buck lambs	6.25	6.50
Sheep	1.00	4.50
Hogs, bacon, w.o.c.	11.25	11.50
do. trucked in., 50 cwt. under w.o.c.		
do. selects, $1 per hog premium		
do butchers, 75c per hog discount		

CHICAGO GRAIN

CHICAGO, Oct. 24.—Sudden upturns in all grain prices late yesterday, reaching a maximum of 2¼c a bushel from the day's bottom level, aroused much interest among traders. The advance was largely ascribed to reports current that changes in prospect would permit manufacture of 4½ per cent. beer, and would afford an additional outlet for millions of bushels of grain. No satisfactory confirmation of the reports was obtainable, however, and the upturns in grain quotations mostly failed to hold.

Corn and Oats Decline

Wheat closed irregular, at ¼c net decline to ½c advance; corn closed ⅝c to ¾c off, and provisions unchanged to a rise of 15c.

TORONTO PRODUCE

TORONTO, Oct. 24.—Egg prices went up yesterday to much higher levels, and butter prices went down to a new low on the local market. Dealers found a ready sale for new laid eggs, while the market for butter was very draggy, with only small sales being made.

County shippers benefited from these new prices, which were 2c to 3c higher than the day before for ungraded eggs, delivered, cases returned. Though on Wednesday one retailer was offering 5c better for extras and firsts, the increase was not general. Yesterday most of the larger buyers were quoting higher prices, but not as high as the retailer's offer. Country shippers were offered 42c to 43c for extras, 27c to 38c for firsts, and 25c for seconds. Brokers were receiving 45c for extras, 40c for firsts, and 27c to 28c for seconds graded, in free cases. Prices to retailers were not increased, but will probably be 2c higher at the first of the week.

Storage Eggs

There was a good retail demand for storage eggs, which was taken care of by wholesalers at prices ranging from 37c to 38c for extras, and 35c to 36c for firsts. But storage egg trade was slow with brokers, who were offering supplies at 35c to 36c for extras, and 33c to 34c for firsts. Wholesalers have been taking a few at these latter prices, but will not become interested to any great extent until they have disposed of most of their own large holdings.

Butter

There was a little better demand for butter yesterday, but this was probably due to the lower prices asked by brokers. Buyers evidently decided that they could afford to add to their holdings at the new price scale, which was 30c to 31c for No. 1, and 29c to 29½c for No. 2, with most of the business being done at 30c to 30½c for No. 1, and 29c to 29½c for No. 2.

Prices to retailers also dropped slightly at 33½c to 34c for No. 1 prints, and 32½c to 33c for No. 2. This was the first drop in prices to retailers in a few weeks.

Cheese

The cheese market was stronger, with local dealers asking 16c to 16¼c for new large, 16¼c to 16½c for twins, and 16½c to 16¾c for triplets. Quotations to retailers were unchanged at 17c for new large.

MONTREAL PRODUCE.

MONTREAL, October 24. — Prices were steady on the dairy and produce markets here yesterday. Egg prices were unchanged, with fresh supplies scarce, it being impossible to get as much as a carlot, while sales to retailers showed an increasing percentage of storage eggs. Less than carlot prices for fresh extras were 48c to 50c; fresh firsts, 42c to 42c; and fresh seconds, 28c a dozen. Receipts were 1,832 cases.

The butter market was steady with carlot prices for Eastern Townships No. 1 pasteurized creamery butter quoted at 29¾c to 30c a pound. To retailers solids were 32c to 33c, and prints 33c to 34c. Receipts were 840 boxes.

On the cheese market Ontario cheese was quoted at 15¼c to 15¼c a pound, and Quebec cheese at 14¼c to 14½c, with receipts totalling 2,906 boxes.

The potato market was unchanged.

Fiery Politician

Herr Hilter, leader of the German Fascist Party, who is causing the German Government a good deal of trouble by his unreasonable demands. Herr Hilter would not keep still when this picture was taken (he was denouncing the Government) and the press photographer nearly gave up in disgust.

Sends Children To Play, Housewife Drinks Poison

HULL, Que., Oct. 23 (C.P.)— Mrs. Emelien Cote sent her two young children out to play and then, alone in her home, drank a large quantity of Paris green poisoning yesterday. She died soon after reaching hospital. Her husband found her writhing in pain on the kitchen floor when he came home from work. He advances no reason for the rash act of his wife.

The surviving children are aged two and three years.

NO MORE ASTHMA AND HAY FEVER

Every Asthma sufferer in this city and district now has the opportunity to try Dr. Schiffman's Asthmador without financial risk. Go to your druggist and get a package of Asthmador and, should it fail to give instant relief, the druggist will cheerfully refund your money without any question whatever. No matter how violent the attack, how ostinate the case, or what else has failed, Asthmador or Astamador Cigarettes will give amost instant relief—usually in 10 seconds, but always within 15 minutes.

Hundreds of unsolicited testimonials abundantly prove what this dependable remedy has done. This is why every druggist sells Dr. Schiffman's Asthmador on a positive guarantee of satisfaction or money back—and this guarantee is printed on the label of every package. If your druggist cannot supply Asthmador, write direct to The Lyman-Knox Co. Limited, Montreal, remitting 90 cents for package of Asthmador prepaid.

For Asthma
Asthmador
for Hay Fever
SOLD ON A GUARANTEE

Robt. Fair & Co. Ltd.

Our Week-End Offering Presents Many Money-Saving Values

Leaders in Staple Household Needs

English Circular Pillow Cotton, 40, 42 and 44 inches wide, in fine durable quality with linen finish. Actual value, 59c per yard. Saturday special, per yard **49c**

Wabasso Cotton Sheeting, 72 inches wide. A strong, hard wearing quality, free from any dressing. Regularly sold at 49c yard. Saturday special, yard **39c**

English Union Flannel, in medium grey, for men's shirts and ladies' underskirts for the cold weather. Our 35c quality on sale Saturday, yard.. **25c**

English Pyjama Flannelette, 32 and 36 inches wide. A firm, soft quality with a good assortment of fancy stripes to choose from. Yard..... **25c**

Flannelette Blankets, grey or white, with pink or blue borders. Single and three-quarter bed size, in first quality. Pair..... **$1.89**

Cotton Flannel, 36 inches wide, in beautiful plaid patterns and strong soft quality. Just right for children's warm dresses for the Winter weather. Specially reduced for Saturday, per yard..... **33c**

Elegant Winter Coats

Individual models, beautifully tailored in high-grade imported broadcloths and tweeds, lavishly trimmed with collars and cuffs of sable, muskrat, caracul, French beaver and opossum. All the season's smartest shades, fully lined and warmly interlined. Sizes for misses and women and half sizes for the short stout figure. Ranging in price from

$16.95 to $69.50

Children's Winter Coats

Children's Winter Coats in warm chinchillas and velours. Fur trimmed, warmly lined and interlined. Sizes 4 to 14 years. Priced from .....

$4.95 to $9.95

Any Occasion Frocks

Dresses in travel tweed, prints, Canton crepes, satins and georgettes. Daytime and evening Frocks, including tunic frocks, lace and georgette combinations, lace frocks, featuring the newest style details. Sizes for misses, women and half sizes for the shorter women. Priced from .....

$13.95 to $19.95

Kimonas, in beautiful quality Beacon cloth in modernistic designs and all-wool Empress blanket cloth in plain colors. Braid or satin trimmed, pockets and cord girdles. Sizes 34 to 44. Ranging in price from ..... **$3.75 to $9.95**

Sleeveless Blouses, in crepe and rayon taffeta, with soft jabots and frilly fronts. White, eggshell, maize and flesh shades. Sizes 34 to 42. Specially priced at, each ..... **$2.98 and $3.25**

Gingham House Frocks, slip-over kimona style, neatly made with pockets, self ties at back, and contrasting binding. Sizes 34 to 44. Saturday special, each..... **59c**

A Group of Most Attractive Values

Neckwear, including Separate Collars, Collar and Cuff Sets, Vestees, Collars with Jabots, etc. They come in lace, georgette and lace, pique, satin or crepe de chine. Ranging in price from..... **25c to $3.95**

Odd Sizes and Colours of Our Regular $2.00 Quality "Mercury" Full-Fashioned Hose, service weight. Specially reduced for Saturday, only.. **$1.69**

Children's Sand Heavy Ribbed Worsted Hose, in sizes 5½ to 8½. Priced from, pair. **35c to 59c**

Black Silk and Wool Hose, with ribbed top. Sizes 8½, 9 and 9½. Formerly priced at $1.25 pair. Saturday special, pair..... **90c**

Ladies' Silk and Wool Knit Gloves, in grey, sand or black shades. Very excellent quality. Pair, **$1.75**

A Few Only Boned White Cotton Brassieres. Actual value, 65c each. Specially priced for Saturday at **25c**

Ladies' Heavy Fleeced-Lined Bloomers, in colors of grey and navy blue. Formerly sold at 75c pair. Clearing Sale price for to-morrow, pair... **50c**

We Carry a Full Range of Children's Natural Coloured Fleeced Vests, Drawers, Bloomers, Combinations and Sleepers, in all sizes, and prices to suit all.

Special Line of Children's Navy Blue Fleeced-Lined Bloomers, good quality. Very suitable for school. Per pair..... **69c**

McCall's Quarterlies and November Magazines are now on sale.

New Fall Rayons

We Have a Very Pretty Collection of Rayon, in the newest Fall designs and colors, including floral, check and spotted patterns. One yard wide. Ranging in price from, yard ..... **$1.00 to $1.75**

Duchess Sat'n

Our Famous "Duchess" Satin, with a beautiful lustrous finish, 36 inches wide. On sale Saturday, yard, **$1.00**

Factory Yarns

Pure Wool Factory Yarns, in a wide range of shades, 2 and 3-ply. Now reduced to the wholesale price of, lb., **85c**

CURTAIN MARQUISETTE, 25c YARD

Curtain Marquisette with neat designs and dots that make such delightful curtains for bedrooms, kitchens and bathrooms. 36 inches wide, in white, cream or ivory shades.

FRILLED CURTAINS, $1.39 PAIR

Made of good quality marquisette with small all-over patterns or check effects. Extra wide frills on side and across bottom. Choice of ivory or ecru shades. 2¼ yards long. Complete with tie-backs.

FELTOL, 45c SQUARE YARD

Feltol makes a splendid floor covering at a moderate cost and gives lasting satisfaction. Comes in two-yard widths, in block or floral designs, and is suitable for most any room.

Skin Covered With Eczema-- Now Clear and Healthy

Marvellous Healing by Well Known Remedy

There is nothing so simple in its origin and afterwards so difficult to get rid of as skin disease. On the first sign of irritation, roughness, or eruption, anoint the place with Zam-Buk. This herbal ointment will speedily banish all trouble.

When the skin is already aflame with eczema, or poisoned or ulcerated, Zam-Buk is the one external application powerful enough to get to the root of the disease. It quickly replaces unhealthy tissue by new clear skin. You will be astounded at the quick soothing and healing of Zam-Buk.

MEDICAL TREATMENT BRINGS NO RELIEF

"My daughter's face and neck were covered with a mass of sores, which our doctor diagnosed as eczema. He prescribed treatment which we tried for two months without relief. The poor child's face had to be swathed in bandages and she was confined to the house. I was about to call in a skin specialist, when I heard how Zam-Buk had healed many sufferers from this dread disease, so I purchased a box of ointment and tablet of soap. After a few days treatment there was a great improvement; day by day the sores disappeared and within a month my daughter's face was entirely cleared of any sign of the terrible disease, without a single scar. I can't say too much of the wonderful healing power of Zam-Buk."—Mrs. H. A., Toronto, Ont.

IF YOU have a sore inflamed or blotchy skin, or suffer from salt rheum, scalp troubles, poisoned wounds, or piles, you will find Zam-Buk quickly soothing and healing. It is also a marvellous first-aid for cuts, burns, etc. Zam-Buk Ointment 50c. box, Zam-Buk Medicinal Soap 25c. cake.

OBITUARY

EDWARD JAMES TANNER.

MADOC, October 24 (Examiner Correspondence). — The death of Edward James Tanner occurred in the Belleville General Hospital on Thursday, October 2, removing one of the outstanding citizens of Hastings County.

The late Mr. Tanner, who was the youngest son of the late Mr. and Mrs. William Tanner, pioneers of Rawdon Township, was born 67 years ago. With his brother Samuel, and sister Jane, who predeceased him four years ago, he conducted a successful hostelry at Ivanhoe for the past 20 years, during which time they carried on a livery business in Madoc, also a stage between Madoc and Belleville. Owing to ill-health he spent several winters at Hot Springs, Arkansas, and was arranging his transportation for a trip abroad when he was stricken in Belleville.

His genial smile and Irish wit aplenty held him close to the hearts of the travelling public, who mourn the loss of a true and accommodating friend.

The funeral services, conducted by Rev. N. R. Stout, of Bancroft, were held in St. Thomas' Anglican Church, Rawdon, of which the deceased was a member. The remains were laid in the adjoining cemetery.

China has more than doubled her purchases of flue-cured American tobacco this year in comparison with 1929, but at lowered prices.

Sir John Simon To Conduct Probe Into R-101 Disaster

LONDON, Eng., Oct. 23. (CP)—Sir John Simon, British jurist will begin on Tuesday next the holding of a public inquiry into the loss of Britain's giant airship R-101, destroyed on Oct. 5 in France with the loss of forty-eight lives. With him will sit two assessors, Lieutenant Colonel J. T. C. Moore-Brabazon and Professor Charles E. Inglis, the one a pioneer motorist and first Englishman actually to leave the ground in an aeroplane; the other foremost British expert in all problems relating to mechanics.

DRINK JOHN'S TEA
'PHONE 929.
W.—Nov. 8-31

The Examiner

The Examiner is a member of the Audit Bureau of Circulation.

The Daily Examiner, published every lawful evening by The Peterborough Examiner, Limited. Office: 416 George Street. $6.00 per year delivered in City; out-of-town subscribers, by mail, $4.00 a year.

U. S. REPRESENTATIVES.

Special U. S. Representatives—W. B. Stockwell, 629 People's Gas Building, Chicago, Ill.

New York—Chas. P. Miller 225 Fifth Avenue.

Advertising Rates on Application.

E. M. GLOVER, Managing Director.

'PHONES — Editorial, 1601; Business Office, 1600. Private Branch Exchange to all Departments.

FRIDAY, OCTOBER 24, 1930.

THOSE DANGEROUS REDS.

The situation in Port Arthur where Communistic agitators have been active in the past few days is serious enough to give the authorities of that city grave concern.

When a combination of irresponsible Reds and an unusual unemployment problem crops up there are all the elements for a dangerous explosion, and Attorney-General Price is justified in keeping in close touch with the situation and in assisting the municipal authorities in every way possible.

The Port Arthur difficulty shows the necessity of a strong stand at all times against the Communistic element that has drifted into Canada in recent years.

Those Reds are not parlor Socialists, but dangerous, reckless men who by every means in their power seek to overthrow established institutions and make all the mischief they can.

Toronto's official attitude toward Communists has been criticized, but it is dangerous to give such gentry a foothold, and the immunity of the Queen City from Red troubles at this particular time may be accounted for by the uncompromising stand taken by General Draper earlier in the year.

A HUNTING CREED.

With the hunting season close at hand, the "creed" for hunters just issued by the Game Commissioner of Alberta is of considerable interest.

His advice is not all new by any means but it is all good, and The Examiner is glad to pass his suggestions on to local hunters, knowing that they will apply with equal force in this Province.

After reminding hunters of their obligations toward the property of farmers and settlers and giving the usual warning about camp-fires, the Alberta Commissioner continues with the following commandments: :

Never in sport endanger human life.
Never kill wantonly, needlessly or brutally.
Obey the laws, work for better laws and uphold the law-enforcing authorities.
Never be a game hog.
Discourage in every way the taking of game for commercial purposes.
Study and record the natural history of wild life in the interests of science.
Love nature and its denizens.
Be a gentleman.

There is a code that every hunting party should paste in a prominent place in its shooting lodge.

"MOST REPREHENSIBLE."

In referring in the course of a judgment delivered by him the other day to the shooting by a provincial constable of a Galway Township man suspected of being implicated in the operation of a still, His Honor Judge Huycke did not mince his words.

"This shooting was reckless, unwise, unnecessary and most reprehensible," declared Judge Huycke, adding that the victim had a very narrow escape from death as a result.

It is to be hoped that His Honor's words will not go unmarked and unnoticed by police officers throughout the Province, for his condemnation of this hasty action of a provincial constable should go far to offset the idea that is apparently gaining ground that an officer is justified in using firearms, even in cases where the man shot at is merely a suspect attempting to escape.

There are times when it is essential that an officer should shoot and shoot to kill, but surely by no stretch of the imagination can it be thought that representatives of the law have the right to chance killing a man who may be completely innocent of any crime and guilty of nothing except of running away.

There have been several cases in recent years when public opinion has condemned hasty and unwise shooting of this kind, and it is well that Judge Huycke has seen fit to express judicial disapproval in this particular instance.

PETERBOROUGH'S RELIEF POLICY.

Peterborough's relief work program, involving the construction of $56,000 worth of storm drains, has been approved by the Ontario Government, and it is hoped that actual work will begin next week.

One-half of the expenditure involved will be paid by the Dominion and Provincial Governments; the remaining $28,000 will have to be paid by the city, and in that connection the endorsation of the ratepayers will have to be obtained.

The City Council has taken the wise course in view of the unemployment situation of beginning its construction work as soon as possible, feeling confident that when the question of issuing the necessary debentures to finance the municipality's end of the work comes before the taxpayers on New Year's Day the Council's policy will be approved.

If, however, the verdict of the people is unfavorable the work will be suspended, and the expenditure encurred up to that time will have to be met out of next year's appropriations.

The Examiner, however, is sure that the ratepayers will unhesitatingly approve the relief program.

In the first place, with hundreds of men out of work, assistance will have to be provided by the City Council either in the form of charity or in the nature of employment.

Most people will agree that the second plan is the most satisfactory for all concerned—it is infinitely better to give workless men jobs than to give them alms.

The storm drains planned are necessary; they would all have to be constructed sooner or later in any case, and they will be a decided improvement to conditions in various sections of the city.

By building them now the burden of half the cost is assumed by the Federal and Provincial Governments, and therefore a much needed municipal improvement that will provide a great deal of work for the unemployment will be completed on a much cheaper basis than would otherwise be possible.

Under all these circumstances it would be a decidedly short-sighted action on the part of the ratepayers to turn down a proposition so manifestly advantageous.

LOOKING AFTER THE FAMILY.

When a man is sent to jail for a breach of the Liquor Control Act, who should look after his family? That question has been raised by the Town Council of Carleton Place, and the intention is to send letters to other municipalities seeking to raise a united protest against the burden of supporting the families in such cases becoming a bill for the municipalities to pay.

It is claimed that the Province gets the fines imposed for breaches of this act, while the municipalities have to pay money incurred in keeping dependents while the head of the house goes to serve his time.

There is not much chance of a change by the Government. Much the same condition has applied for a long time. When a man goes to serve time, most of the suffering comes on his family, and chances are the municipality is called on to help in only some of the more extreme cases. There are plenty of families where the hardship is endured in silence.

The Guelph Mercury, in discussing that point, raises an interesting question in this way:

"There are cases where a man's family is the only anchor he has. The fear that his family might suffer want and hardship in the event he got into trouble and was locked up, has kept many a man straight, who otherwise might have fallen foul of the law. Should word go out that the Government proposed to support dependents of those placed in confinement for infractions of the Liquor Control Act, it would encourage infringements of the law. Men, knowing their families would be looked after while they were in jail, would be more liable to offend than were the circumstances otherwise."

Looking after families after a man has fallen into trouble is a desirable piece of work, but it is not a corrective force. It all points to the need for more effort to show men, young and old, the folly of lawlessness, and also the extreme wisdom of curtailing their desire for strong drink. Consistent and persistent work done in this way is liable to produce better results than trying to change conditions of dealing with the situation faced after the man has made his blunder.—Stratford Beacon-Herald.

GERMAN FASCISM.

One thing at least must be said about Herr Adolf Hitler and his followers—they leave no doubt as to exactly where they stand. It is better, perhaps, to have these frank avowals, dramatic as they are, than an underhand, sinister propaganda, working in secret for subversive ends. The "blood and iron" policies of the Hitlerites make strange reading, after the appalling lessons of the Great War. The "mailed fist" which gave the knockout blow to German militarism can surely not be regarded as a reliable instrument for its resuscitation. So fantastic does the program appear that European commentators are looking abroad for an explanation. The most improbable story of all is that which tells of an understanding between the Russian Bolshevists and the German Fascists for the crushing of France and the domination of Europe. Adversity makes strange bed-fellows, but that these two diametrically opposed elements should make common cause, even for so great a prize, seems quite incredible. There is nothing hazy about the ambitions of the Fascists, however, and they would doubtless go to extreme lengths to accomplish them. In the meantime, it is satisfactory to find that the German Government, in the face of its aggressive political enemies, is apparently more than holding its own.

It is interesting to study the history of the "Nazis," as Hitler's National Socialist German Workers' party was called. The movement started in 1919, when a "German Workers' party" was founded in Munich, consisting of a "group of six people, with no fixed aims, no program, only the desire somehow to struggle out of the muddle of those days." Those six people have now, according to the London Times, become six and a half million. The year after the party was formed, it numbered about 2,000 and in the following year, 1921, well over five thousand. In 1923 an alliance was formed with General Ludendorff's party and the march on Berlin followed, which ended so disastrously soon after it started, with the wounding of Ludendorff and the imprisonment of Herr Hitler. Incongruous as the alliance between these two factions was, in many respects, the membership grew at a rapid pace, and in 1924 the "National Socialist Freedom party," as it was called, polled nearly 2,000,000 votes at the elections, securing 32 seats. However, at the end of the same year there was a serious decline both in membership and seats to less than half their former number in each case. In May, 1928, the position of the faction was at a still lower ebb, with a poll of 800,000 and twelve seats.

The Nazis' slogan is: "Germany, awake!" and there are encouraging signs that it is at least awakening to the possibilities for mischief which this truculent organization threatens. Among its "claims" are that the peace treaties should be canceled; that colonies should be restored; that "only compatriots can be citizens," and that "no Jew can be a compatriot;" unearned income in Germany must be abolished, trusts nationalized, war profits completely repaid, big undertakings share their profits with the workers and all big stores be communalized and leased at low rates to small traders; land is to be sequestrated without compensation for public purposes, the latter proposal, it being explained, being aimed especially at Jewish companies speculating in land.—Hamilton Spectator.

EDITORIAL NOTES AND COMMENT.

The worst of it is that when these provincial by-elections are over it will be time to begin thinking about the municipal contests.

Fortunately, the Port Arthur beavers who are not working are not causing so much trouble about it as are the Port Arthur Reds.

After all it does not matter so much who started the movement for bigger salaries for members of the Toronto Council. Most of them were quite willing to take advantage of the campaign.

The progress that is taking place in professional hockey is indicated by the fact that 49 players for the New York Americans and New Haven Eagles will train at Galt. Amateur leagues are being drained by the inroads of the professional organizations.

A young man always sneers at the love affairs of widowers.—Detroit News.

Yes, yes, the Star is concerned anent the increased duty on glass. Where is it going to gets its empty bottles for the next election?—Toronto Telegram.

What the Recent Blizzard Did in Buffalo District

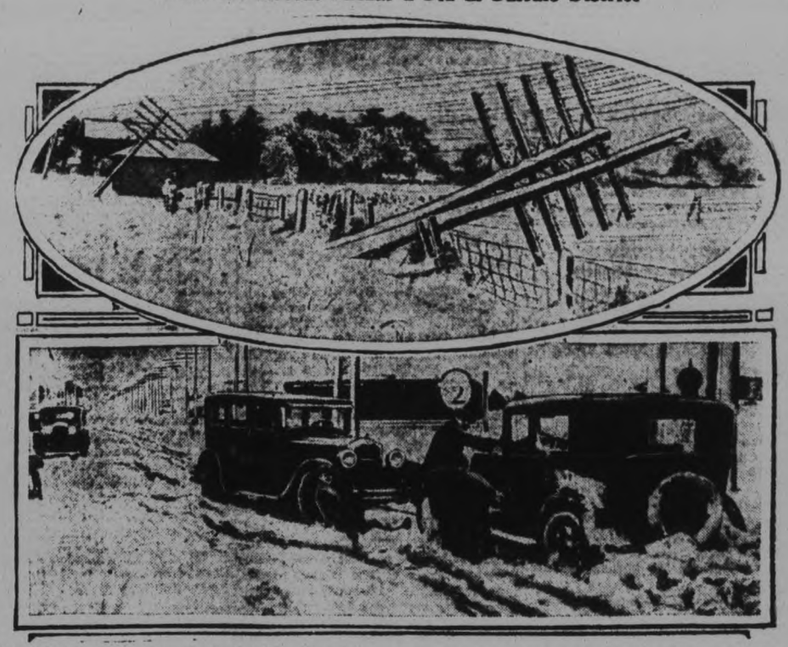

King Winter made a forced march last week-end and caught his unwary subjects napping. In a snow storm that swept parts of the country, including Ontario and New York state, the latter part of last week, telegraph lines went down and highway traffic piled up and motor cars abandoned before the onslaught of a couple of feet of snow. Photographs reproduced ABOVE show TOP, telegraph pole wreked at Hamburg, near Buffalo, N.Y. BOTTOM, some of motor cars abandoned on Lake Shore Rd., not far from Buffalo, following nearly two-day blizzard.

THE SILVER HAWK

By WILLIAM BYRON MOWERY

(Continued from yesterday.)

"I believe you can, at that! I'll leave my rifle with you, and we'll fix up some rattle-bang contraption on the door for nights."

"You're awfully kind. Then besides, I know something still better."

"What's that?"

"I can draw a magic ring around this cabin that no Indian or meti would ever, ever step across. Can you?"

"A magic ring?" Dorn saw she was challenging him to guess her riddle, and he thought hard a few moments; and finally the same idea came to him. He had guarded his trapping shack that way one winter when a band of nomad Smokies were loping the bush around him in the Firepans. "Yes, I can. La mort rouge. It's splendid. We'll do that, Aurore."

Together they put up four red rags on the four sides of the cabin, and Dorn no longer worried about Auror'es safety. That sign was a symbol of the red death which made clean sweep of Indian camps and metis settlements in the North. Always put up in a conspicuous place, the sign was a warning for the traveller not to approach. Any person of depraved intentions, who happened to glimpse Aurore, would scout the island out carefully to make sure no man was there; and would see the grim warning, and that would be all he would wait to see.

Shortly afterward Dorn decided to leave. He knew now that he would be welcome to stay a while longer—until evening if he wished; but he had done all to make Aurore comfortable, and had no excuse for staying the afternoon except to be with her. Though that was reason enough for him, it might cause her uneasiness. Thinking only in terms of her happiness, he had at last erased himself from the equation.

When he spoke of going, Aurore took him down to the island edge where a mossy boulder jutted out into the lake, and they sat down there to talk. Dorn held the painter of his canoe. In the cove at his left his plane lay waiting for him. With its two pontoons it looked like a silvery eagle rising from the water with a fish in either claw.

For several minutes Aurore gazed out across the water to the towering south-eastern range. Her chin was cupped in one hand; she sat very still and pensive. Dorn noted the languid droop of her dreamy eyelashes, as though she were looking back across the years of her life.

His gaze followed hers to the mountainside opposite. A torrent stair-stepped down the steep slope from the fiery-coloured mesa three hundred feet above her lake, and its overfalls were misty ribbons swaying from side to side in the fitful breezes. On the high meadow a band of goats were pasturing; purest white, they looked like lingering patches of last winter's snow.

"You lived here before," he spoke up, wanting to draw Aurore out of the past that was closed for him to the present moment that he shared. "But why did you so specially want to come back here?"

She was toying abstractedly with the laces of her small boots. "I wanted to be alone, Jim. I've got much to think about and get straight. And I was a girl here. In a way this is home to me."

"You went Outside to a different kind of life?" he asked, thinking of her rich clothes and the odour of society which she swept into his tent with her. "You had money; you must have had lots of friends and attention. But you didn't find happiness. And when you were in trouble you came home again. A person always turns home then. Did you live just here?"

"No, everywhere—from Chilcotin to Dawson. But more here than any other place."

"It's funny—I roamed the same territory. I went Outside, too, and here we are, both back. Our trails must have crossed in the old days. Where all did you go? Were you ever at White Horse, Glenora, Cassiar Bar——?"

"You bet I was!" It was the tomboy speaking. "I cut my hair off at Cassiar Bar and dressed up like a boy, and that's when I got a spanking. Do you remember Factor Fuzzy-Foot——"

"I gave him a wonderful thrashing once for cheating me on a tuck of furs."

For half an hour they sat talking of places and of people they knew in common, and recounting those queer stories and incredible anecdotes which had gathered like barnacles on this mining camp or that fur post.

From hints that Aurore dropped, Dorn understood that her father had been an engineer or field scientist, or engaged in some profession which would take him to various places throughout the Northwest. Aurore had been her father's tomboy, and loped the bush with him, to Chilcotin, Dawson, Telegraph Creek and Cassiar Bar, where she had got "a spanking" for cutting her hair off. In that incident Dorn could see that her father had been something of a Victorian, a little stern with his girl, but loving her so much that he took her with him everywhere and personally gave her an education, such as no other girl of Dorn's acquaintance possessed.

Then Aurore had gone Outside, probably for a formal schooling, and there this trouble had come upon her. It was all the more unfathomable—this trouble—considering what a wholesome and sensibly guided girlhood hers must have been, and what a comradely, sweet girl Aurore was now.

When Dorn rose and gave her his hand to rise, he asked, "Isn't there anything, besides bringing your outfit, I can do?"

Aurore said thoughtfully: "Jim, I will ask a couple more favours of you. Won't you bring me several newspapers, please? To-day's, to-morrow's, the next day's."

Nodding, he thought, "She's expecting her trouble to be in the papers!" He asked, "What's the other thing I can do?"

"You'll send a telegram for me in Edmonton?"

"Yes, certainly." He gave her pencil and note pad again; and when she had written, he put the message into his pocket.

"I think you'd better 'phone it from some station and have it sent collect, Jim, to avoid going in person to a telegraph office."

"What? Do you mean there's danger, even in Edmonton? That far away?"

"My telegram will be traced back. They must never establish any connection between you and me. With your help I've dropped out of sight. I'm being hunted; but here—here they'll never find me!"

"They?" Dorn echoed, and he was gladdened to hear that her trouble was not with one particular person. He had thought all along that she had come upon some private tragedy, but "they" sounded as though she were involved in something bigger. Her next words left no doubt of that.

"You're my only link with the Outside Jim, and you'll walk carefully, I know. But I want to make you understand—back of this hunt there's money and power and a relentless purpose—more than you dream about. There'll be spies flung out, watching along the Canadian National, from Hazelton clear to Medicine Lodge. You'll be careful, Jim, very careful. One unguarded word, one misstep . . ."

For a moment that desperate fear was in Aurore's eyes again. "Money, power, relentless purpose"—the words reechoed in Dorn's brain. Groping for some light upon her trouble, he asked her a question which sounded innocent and proper but which she could not answer without giving him some clue.

"Can's you tell me whom or what to be on my guard against?"

Aurore thought a moment, then looked up at him frankly.

"It wouldn't help you any to know. And if I told you, it would mean telling everything. If you insist—and you've earned the right to—I will. But you wouldn't understand. One person never can fully understand another. Our ordinary, daily acts—yes; they're on the surface, they're easy to see. But the deeper things, the impulses and emotions that go clear down to the bottom of our lives . . . Isn't there anything in your life that you can't possibly justify to others? Something that seems utterly unimaginable to any other person but you?"

Dorn was thinking of the many lectures Kansas had given him about his melancholy outlook. Introspective he knew the reason of it himself. The first twenty years of his existence—those formative and plastic years—had been bleak and pain-shot. His background, his sum of life experience, that slow and unwieldy growth which psychologists call one's "appreceptive mass" and which colours all a man's thoughts and moods and his outlook, had been composed of experiences raw and savage enough to break a grown man. A score of times he had tried to explain this to Kansas, his best friend on earth, but had failed miserably. So in a general way he could understand what Aurore meant; and he nodded.

She added: "I suppose that after my thrusting myself upon you as I did, as I was forced to, you feel responsibility. You shouldn't, but you do. And you'll—you'll come back here. When you know me better, when I know more about you—this is my promise, Jim—I'll tell you what I did and what I fled from. But now I've told you as much as I dare."

"As you dare?" You told Bergelot. Am I an ogre compared to him?"

Her answer came in a torrent, like a flood-gate loosening: "He's all compassion, all gentleness. But you—I know what you'd say and feel and think if you knew. I'm a coward. I don't want to face your opinion. It would cut—cut like a sword. You'd see only the bald facts and they'd make me look guilty. Will you take my promise, or do you want to know?"

Her offer was straightforward; once again she was prepared to tell him. But Dorn felt her offer as a challenge and knew she was fighting desperately against telling him; and he could not force himself to say, "I want to know."

He said: "I'll take your promise. If you care to tell me when I bring your outfit, all right. I'm not a bank demanding to know where you stand but a—a——"

Aurore supplied the word that he hesitated to use. "A friend. Willing to give trust."

They shook hands—upon the word "friend" it seemed; and Dorn said good-bye.

Paddling out to the Silver Hawk, he stowed the canoe in the fulseage and took off. Circling over the island while he climbed for altitude, he looked down at the jutting boulder. Aurore was still standing there. As he lined away south he looked back, and caught the tiny flutter of a kerchief. It would be four or five days, he thought, before he saw her again. She was a brave little self-efficient soul—true enough—but he hated to leave her to this immense mountain solitude.

(To be continued.)

EMBARRASSING MOMENTS

What To-day Means To You

"SCORPIO."

If October 24th is your birthday, the best hours for you on this date are from 11 a.m. to 12:30 p.m. from 5 p.m. to 6 p.m. and 10 p.m. to 11:30 p.m. The danger periods are from 9 a.m. to 10 a.m. and 11 p.m. to midnight.

Astrological influences on this date favor an active life, particularly physical exertions. Events will show that only the best horses are handicapped. A journey and small change are shown. Do not entrust important matters to others—"If you would have your business done, go; if not, send."

The child born on this October 24th will have an active, restless spirit, but a frank, honest, sincere, loyal and liberty-loving nature. It will be drawn towards science, philosophy and religion. It will possess warm affections and sympathy, and will never be able to accumulate material possessions.

Being born under the sign of Scorpio, you should have a very determined, reserved, tenacious and secretive nature. You have unmistakable traits of character that cause you to be either very much liked or very much disliked. Your somewhat suspicious nature causes you to be distrustful, and your vindictiveness and fault-finding tendencies may be carried to an abnormal degree. Amidst your traits, you have that grit and backbone which enables you to achieve higher attainments than most of those born in other signs. If the desire is awakened, you will be able to completely overcome your most odious faults, or to so harness them that they will work for your good. Your passional, animal instincts are very strong, but when they have been conquered and temperance learned, you will be able to rise to great spiritual heights. It has been said "the greater the animal the greater the man."

You are endowed with an "eagle eye," and an insatiable thirst for finding out the true nature of things. Many occult researchers, chemists, inductive philosophers and detectives owe their faculties to this sign. You can criticise perfectly and impartially, and you are able to give your judgment in a decisive and clear manner.

A series of difficulties in the early part of your life will eventually lead on to honours and success. You will not find your true mate early in life, and it is probable that you will marry more than once.

(Copyright, 1930, The Bell Syn., Inc.)

POPULAR CANADIAN SHIP ENDS SERVICE

Empress of Scotland Terminates Transatlantic Existence After 25 Years.

MONTREAL, Que., Oct. 24. — Twenty-five years of service on the North Atlantic were terminated recently with the arrival at Southampton of the liner Empress of Scotland from Quebec. She made her first voyage to the St. Lawrence in 1922, though she had long been a popular ship under the name of Kaiserin Auguste Victoria on the Hamburg New York route.

Built by the Vulcan Company of Stettin in 1905, she was to have borne the name of Europe, but this was changed when the German Empress consented to christen her. Her original gross tonnage was 24,581 but this was later increased to 25,037 by additions deemed necessary for the Canadian trade. The Kaiserin Auguste Victoria was in Hamburg when the Great War broke out and the German authorities had hoped to be able to use her as a transport if an opportunity to invade Britain arose. With other merchant ships she was surrendered to the Allies in 1919, and carried many United States troops from Brest to New York. Transferred to the British in 1919, the ship was operated by the Cunard Line for some time and then passed into the hands of the Canadian Steamships Company, who reconditioned her. It was the success of this vessel when chartered to an American tourist agency which turned the attention of the Canadian Pacific to this class of business.

The vessel has been offered for sale and will probably pass from the seas to the shipbreakers. In her day the Empress of Scotland was considered one of the most luxurious ships afloat and she was very popular during the nine years that she sailed out of Quebec.

Voice of the People

THE SALVATION ARMY

To the Editor of The Examiner.

Sir:

The recent declaration of the Salvation Army in favor of "The Prohibition of Intoxicants" involves not only whiskey but all drugs now used when severe operations are to be performed or in cases of great pain. Could anything be allier? Is there a Salvation soldier in the world who would not cry out in such a case for the very intoxicants he now professes to condemn? But here is a test for the good faith of the Army in this particular. Would the Army dare to cry out in prayer to God that He should prohibit any form of the evil which afflicts the world. Would it dare to suggest to the Most High that He could make a wonderful world out of this one if He would only do as the Army is trying to do and prohibit intoxicants?

J. H. BURNHAM.

CROSSWORD PUZZLE No. 1809 (Copyright 1930, by the Bell Syndicate, Inc.)

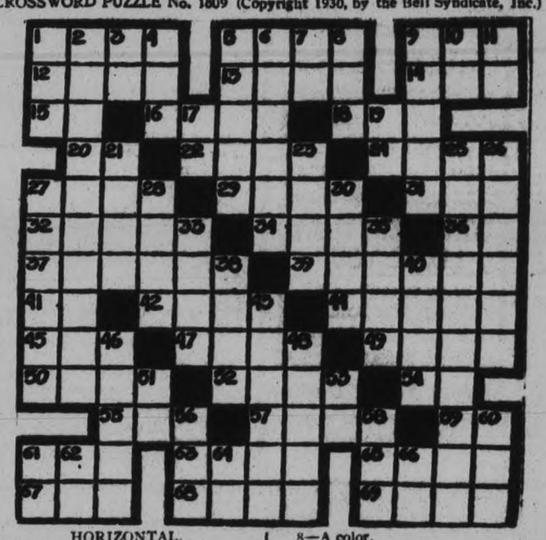

HORIZONTAL.

1—A continent.
5—At a distance.
9—Task.
12—Parcels of land.
13—Minute particle.
14—One, no matter which.
15—Spanish article.
16—A fruit.
18—To plunge.
20—Part of "to be."
22—Respiration of sorrow.
24—Reality.
27—Slang: strike breaker.
29—French for Christmas.
31—Born.
32—Elevations.
34—Neat.
36—Musical note.
37—Assault.
39—Grins.
41—Greek letter.
42—To dip water.
44—Illegal fee.
45—To unite to.
47—To mow.
49—Sailors.
50—Close.
52—To calm.
54—Egyptian god.
55—To marry.
57—Expires.
59—Toward.
61—Pale.
63—Toward the sheltered side.
65—In bed.
67—A worm.
68—Offers.
69—Broad.

VERTICAL.

1—A beverage.
2—Concern.
3—Pronoun.
4—Serpent.
5—With force.
6—Failed to remember.
7—By.
8—A color.
9—Country of Asia.
10—Upon.
11—Alongside.
17—Plural suffix.
19—Supposing that.
21—To season.
23—Possessive pronoun.
25—Famous.
26—Plagues.
27—Medicine man.
28—To tattle.
30—Leg.
33—Mark of wound.
35—Bound.
38—German seaport.
40—Prevaricator.
43—Praised.
46—Day breaks.
48—Works diligently.
51—Musical note.
53—French article.
56—Small amount.
58—Cutting tool.
60—Poem.
61—Pronoun.
62—While.
64—Fifty-one.
66—Prefix: double.

FINANCIAL and MINING REVIEWS

TO-DAY'S QUOTATIONS

Closing Figures on Principal Active Stocks

Grain — New York — Mine — Canadian

Toronto Stocks

Supplied by BIGGAR AND CRAWFORD Peterborough Complete until 2 p.m.

	High	Low	Close
	High.	Low.	Last
Abitibi	10	9½	10
Bell Telephone	148	..	..
Brazilian	27	24⅝	26¾
Brit. Amer. Oil	15	14⅞	15
Building Prod.	20¾	..	..
Canada Cement	14½	14¼	14¼
Can. Canners	15½	..	..
Can. Vinegars	20½	..	..
Cons. Bakeries	8	..	..
Cockshutt Plow	12¾	11¾	12
Dom. Stores	14½	..	..
Ford "A"	20½	20	20½
Hamilton Bridge	17	....	....
Inter. Nickel	18¼	17½	18
Inter. Petroleum	14¾	14	14¾
Imperial Oil	16½	16¼	16½
Lake Sup. Corp.	8	....	....
Laura Secord	33½	....	....
Mont. L., H.&P.	56	55	56
Massey Harris	12¾	12½	12¾
Page Hersey	77½	77	77½
Power Corp.	53	51¾	53
Service Stations	32	....	....
Standard Paving	15¾	....	....
Standard Steel	9¼	....	....
Steel of Canada	36¼	36	36¼
Supertest Petro	26½	25½	26
Westons Ltd.	30¾	30¾	30¾
Walker G.&V.	6¾	6¼	6¾

WHEAT

Chicago

	May	Dec.
Open	85⅛	79⅞
Last	85⅝	80⅜

Winnipeg

	May	Oct.	Dec
Open	79⅞	73	73⅞
Last	79⅞	73⅛	74⅞

Liverpool

Open ⅝-⅞ lower.
Close ¼-⅝ lower.
Due ⅜-⅝ higher.

New York Markets

Over BIGGAR & CRAWFORD Wire

(Quotations Complete to 2 p.m.)

	High.	Low.	Close
Allegheny Corp.	11⅝	10⅜	11⅝
Amer. Can.	119⅝	118¼	119
Am. Smelters A.	52⅝	..	..
Am. Tel & Tel.	198¾	..	..
Anaconda Cop.	34¼	33⅞	34
Atchison	200	198⅛	200
Balt. and Ohio	80½	80¼	80¼
Beth Steel.	74⅝	74	74¼
Briggs	16⅝	15⅞	16
Canada Dry	52	..	..
Can. Pac.	42⅞	42½	42½
Chrysler	16½	..	..
Col. Gas	44⅞	44⅜	44⅞
Col. Graph.	13¼	..	..
Con. Gas	97½	95½	96¼
Dupont.	96¼	93⅝	94⅞
Erie.	31⅛	..	..
Freeport Texas	36¼	34½	35¼
Gen. Asphalt	31⅝	31½	31⅝
Gen. Electric	53	51⅝	52½
Gen. Motors	35⅝	35¼	35⅝
Gillette.	38	37½	37½
Houston Oil.	48½	47½	48½
Hudson Motors	21	..	..
Inter. Nickel	18⅝	17¼	18⅜
Int. Tel & Tel	30⅜	29¼	30⅜
Mont. Ward	25¼	20¾	21⅜
N.Y. Central	138	..	..
North Amer.	86	85	85½
Pack. Motors	9⅝	9	9
Radio Corp	23⅞	22¼	22⅜
Radio K. Orph.	21⅝	20⅞	21⅜
Royal Dutch	45	..	..
Simmons Bed Co.	15	..	..
Standard Brands	16¼	16¼	16⅜
Std. Oil of N.J.	56½	53¾	55½
Texas Gulf	53⅝	52⅞	53
Timken Roll. B.	50⅜	49½	50⅜
United Corp.	22⅝	22¼	22⅝
U.S. Steel	150	147½	150
Vanadium Corp.	53⅛	50½	52½
Woolworth.	66¼	63¾	65
Yellow Cab	11⅞	10⅛	11⅛
Inter. Harvester	62⅞	61⅝	62⅝

FINANCIAL NEWS AND BRIEFS

A SPECIAL SERVICE TO THE EXAMINER

New York opinions this morning note a change in sentiment toward the market with one broker expressing the opinion that the bear market is about 90 per cent over a large statistical organization recommending a long list of securities they believe attractive at present levels. A reduction in brokers loans to the lowest since November 1926 and the strength displayed by numerous industrials in the face of extreme weakness in a number of the rails Thursday are two good signs that are not to be overlooked. In preceding sessions a sharp reaction in any one particular group sent the entire list down and the stand made by the industrials in yesterday's session is all the more encouraging. Generally speaking the opinions received to-day are not holding out hope of an immediate change in the trend, but looking for further decline and expect this will take place more in individual securities than in the list as a whole.

Again it is being understood the resumption of the bull market may not occur for six months, a year or even two years and clients are told there need be no rush to take on committments other than securities for investment and purchased with the idea of holding indefinitely for income return. The market will have to develope new leaders to lead the lists out of the rut and considerable guessing is taking place as to what securities will provide leadership. Trading on the Toronto Stock Exchange has quieted down considerably in recent sessions and selling of securities either voluntary or forced has dwindled to the point where it is no more than normal. The unfortunate part is that the buying demand has also dwindled and holders of certain securities are finding it rather difficult to sell without price concessions.

The speculative public has lost all enthusiasm and will not participate in a market well deflated of the excesses created by the bull campaign of past years.

Stocks in demand a year or so ago at prices two and three times greater than current levels are not wanted by the throng who were willing to take on committments at any price before the break in the autumn of 1929.

Buying is coming for investors but this is hardly sufficient to meet the supply thrown on the exchange at times by tired speculators. If one could analyze this buying however, there would be some interesting revelations. It will be recalled that numerous executives of Canadian corporations over a year ago were outspoken in their opinion that the market was given to understand they considered the current market level of the shares of their companies no more represented the actual value than it did when the shares were selling at the peak. In fact the question was answered by a display of brokers contracts for the purchase of securities of the concerns they are directing and some of these purchases were made at levels above to-day's market.

Affects Stocks.

Over throw of the Brazilian government and the resignation of President Washington Luis had its reflection on the Toronto Stock Exchange early to-day when the shares of the Brazilian Traction Light and Power Co., Canadian controlled firmed a point or more. The overthrow of the government is expected to result in a cessation of hostility, and thus relieve the anxiety of possible property damage to the company's properties. So far the heavy fighting has taken place in districts other than those in which the larger plants of the Brazilian Traction Co., are located. It is taken for granted that the overthrow of the government will bring to an end the revolution and this is the best news the shareholders of the company have had since the insurrection started about three weeks ago.

Shareholders Meet.

The notice calling a special meeting of common shareholders of King Edward Hotel Co., Ltd., Monday, October 27, sent out at the dictation of United Hotels officials is regarded as a high handed action and one to put it mildly discourteous to the Toronto directors of King Edward. Local directors received their first intimation of the meeting with the receipt of the notice and now they are endeavoring to secure information of the proposed readjustment of the financial structure. It is stated a meeting of the board will be held Monday morning prior to the special meeting but this will scarcely give directors an opportunity to weigh the matter. The special meeting had been called for noon of that day and promises to bring forth some lively discussion. Debenture holders will be strongly represented and it is said will voice strenuous objection should a reduction in interest be suggested. The interest on the "A" debentures principal outstanding to the amount of $2,469,200 is guaranteed unconditionally by the United Hotels Company of America and it is the contention of a large body of debenture holders that United Hotels maintined the common dividend for an unwarranted length of time, payment on the common having last been made, October 1, 1929. According to interests close to King Edward, the United Hotels can muster to its support about seventy five per cent of votes of the common stock. In the meantime, local directors are being harrassed by telephone calls from debenture and common stockholders alike, yet are not in a position to throw any light on the subject of meeting.

Special Body Named On Bulk Purchase

LONDON, Eng., Oct. 24 (By George Hambleton, C. P. Staff Corresponent) —A special Imperial Conference subcommittee has been appointed to report on bulk purchase, import board, and quota for British purchases of canned fruit, canned fish, butter, cheese, eggs, bacon, poultry and fresh fruit. It was learned to-day, Canada will be represented on the subcommittee.

BRIGHT PROSPECTS INDICATED FOR NEW ONTARIO GOLD FIELD

Provincial Geologist Believes New Vein Will Be Rich Strike.

MAY BE 400 FT. LONG.

TORONTO, Oct. 24.—What may prove to be one of the richest gold fields ever unearthed in the province is indicated in the report of H. C. Rickaby, Government geologist, who has returned to Toronto after inspecting the scene of the latest gold rush near the boundary between Bannockburn and Argyle Townships in the Matachewan area.

While the report made by Mr. Rickaby to the Department of Mines if necessarily conservative in view of the fact that he has not yet made assays of samples taken from the quartz, it states that indications point to a rich strike.

The eyes of the mining world have turned to Matachewan and the Government geologist found many prospectors on the ground and claim staking going on freely.

Length of 400 Feet

The report is as follows:

"A vein of milky quartz from 15 inches to two feet wide, is exposed in an outcropping of rock in low ground. It has been shown for a length of 65 feet, but from the occurrence on the surface of float showing gold, it has a length of at least 400 feet. There is considerable free gold associated with telluride, and samples showing no visible gold are said to have yielded high assays. The wall rock adjoining the vein is well mineralized with pyrite and carbonates and there are indications of a roughly parallel vein of a system of veins to the north. The country rock is chiefly andesite and basalt, cut b, small granite dukes, presumably of Algoman age, of which the porphyritic granite on the claim is an example. This dyke is approximately 40 feet wide and strikes roughly east and west.

"From the extensive area of favorable geology surrounding the discover, it is not unreasonable to expect that extensions of this vein system, or other veins, may be found. Most of the townships of Hincks, Bannockburn and Argyle show this favorable geology. Though some snow has fallen there are many prospectors on the ground and claim staking is proceeding rapidly."

More Details Later.

A more detailed report will be presented to the Department of Mines as soon as Mr. Rickaby completes his assay of the samples. That the prospectors in Matachewan are on a "good thing" is generally conceded, but further investigations will have to be made before the extent and quality of the deposits are known.

"The surface indications are what prospectors often dream of but rarely find," said a mines department official. "There is every possibility of a rich strike by the look of things. Evidently the mining companies think so, for nearly all of them have representatives on the scene in addition to the many lone prospectors who are looking out for themselves.

LINDSLEY STOCKS REGISTER DECLINES

Nevertheless Mining Market Displays Firmness With Gains Outnumbering Losses.

TORONTO, Ont., Oct. 24. (C.P.)—The mining market displayed firmness to-day. Gains outnumbered losses.

The Lindsleys stocks were weak. Ventures and Sherritt Gordon selling 4 lower to new lows at 36 and 82, respectively. Sudbury Basin dropped 8 to 61. Falconbridge held firm. Abana gained 4 to 29. International Nickel and Noranda moved higher each up 50 at $18.25 and $14.75 respectively at noon. Lake Shore rose a quarter to $21.75 and Teck Hughes and Kirkland Lake gold advanced. Howey sold down 2 at 19. Home Oil was off 10 to $2.30 and Acme to 38. B. A. Oil and Imperial firmed, East Crest recovered 2 to 77.

A great impetus has been given to the international exchange of highway ideas as the result of the International Highway Congress.

Winnipeg Review

Special Service to The Examiner through the courtesy of E. J. Bawlf Company, Grain and Stock Brokers, of Toronto

The wheat market continued nervou and erratic and largely affected by out side news. The market was weak during the first part of the day when prices sank to 1½ to 1¾ under the close Wednesday night, all of which was recovered later. Export sales overnight were very small about 100,000 bushels being all that could be confirmed. Liverpool was much weaker than due closing unchanged to ¼ lower, when due 1¾ was much softer than expected. These bearish features were added to by the news that Black Sea shipments of wheat this week totalled 6,144,000 bushels of which Russia shipped 5,808,000 bushels. Later in the day Chairman Legge, of the United States Farm Board issued a statement that Russia had raised the price of wheat from 4 to 6 cents per bushels all over Europe, while there was also a report that President Hoover will either advocate the modification or the repeal of the Volstead Act, and that Dr. Hoover in his message to Congress will sponser the recommendation of the Wickersham committee. The trade, it was said, look upon it as a political movement of a constructive character that will result in a material increase in the use of grains as well as affording employment for many people. The upturn here was altogether in sympathy with the strength in Chicago, and local shorts were forced to cover. There was a fair demand for cash wheat although buyers were not aggressive, and spreads on the active grades were about unchanged with no pressure from holders. There was no change in the flour situation. Prices eased off somewhat at the close, Winnipeg futures closing 5-8 to ¾ lower.

Coarse Gains

There was some business worked in sample barley yesterday afternoon but aside from this the coarse grains were very quiet although there is some enquiry for deferred shipment of barley and oats. Black Sea shipments of barley this week were 5,923,000 bushels.

TORONTO LIST CONTINUES FIRM

Brazilian Advances a Couple of Points at 26—Farm Implements Easier.

OIL ISSUES STEADY.

TORONTO, Ont., Oct. 24.—The Toronto Stock Exchange continued firm to-day. Brazilian shot up a couple of points to 26. Farm implement stocks were easier. Oil issues were firm. Standard Steel rose to 9 and Page Hersey a point. Walkers sold higher. Ford, Service Stations, Laura Secord, some of the power stocks, showed gains.

Ontario Relief Drive Is Heard In Ottawa

OTTAWA, Ont., Oct. 24 (C.P.).—The great push to alleviate unemployment in Canada is on its way. This morning, Hon. Gideon D. Robertson, Minister of Labor, received application for approval of works and undertakings in Ontario at an estimated cost of $7,500,000. The matter will be given immediate consideration. The demand came from Ontario municipalities. Fifty municipalities are involved in these requisitions, the principal ones being Northern Ontario, Toronto, Hamilton, Ottawa, London, Kingston, Oshawa, Fort William, Sarnia and Stratford.

FOREIGN EXCHANGE.

NEW YORK, N.Y., Oct. 24.—(C.)—Prime mercantile paper 3¾-3 per cent. Foreign exchange firm; demand rates Great Britain in dollars, others in cents: Great Britain 4.85⅞; France 3.92⅞; Italy 5.23¾, Germany 23.82. Canadian dollar 9-64 of one per cent. premium.

The Burning Question

APOLOGETIC MOTORIST: "I've been driving for five years, and this is the first accident I've had."

VICTIM: "Yes, but what made you pick on me?"

—The Passing Show, London.

Foes Meet in Peace

The photograph shows a night prowling jackHal of North Africa and a falcon, both deadly enemies of small animals of that region. These two meet for the first time on the grounds of the Birkra hotel, at Biskra, North Africa, where they are kept as pets.

CANADA LEADS THE WORLD IN BUYING OF RADIO SETS

Spends More Money Per Capita Than Even the United States.

NO DEPRESSION FELT.

(Special to Examiner Correspondence, Copyright, 1930.

TORONTO, Oct. 24.—More money is spent in Canada on radio receiving sets than in any other country in the world—including the United States, Alex. McKenzie, president of the Radio Manufacturers' Association informed the members ot the banquet of the association at Toronto.

"Even those of us who are in daily contact with the radio industry are not aware of the magnitude that our industry has attained in Canada. Thirty million sets were manufactured and sold in Canada in 1928. The next year saw fifty million sales and this year bids fair to exceed that figure. Those sets, were produced by 18 points, the four makers of radio tubes, it is estimated, will sell 5,000,000 tubes in 1930."

Mr. McKenzie made the foregoing statement as pure news to the assembled manufacturers at the fifth annual Canadian Radio Exhibition now in progress.

"We are members of the fastest-growing industry of our time," he continued, "Everyone of us knows that we in Canada are passing through the same financial distress as the rest of theworld. That depression is not felt in the radio industry. I predict an even greater future and more prosperous one for the industry in which we are engaged."

SLAYER'S TOLL RAISED TO FIVE

Aged Smoky Lake Woman Succumbs to Wounds Inflicted By Madman.

ARMED POSSE OUT.

EDMONTON, Alta., Oct. 24.—Five lives to-day stood as the toll a murderer took as he spread tragedy with shotgun through the isolated Smoky Lake settlement of Northeast Alberta.

Seventy-year-old Mrs. Helen Huchaluk succumbed this morning to wounds inflicted by a madman who Wednesday killed her daughter, her grand-daughter, her son, and neighboring farmer.

Farm house doors are locked as an armed posse ranges throughought the woods on the trail of the murderer. The remainder of the Walanski family, who were partly destroyed, are hiding here in fear that the murderer will wipe out the Walanskis.

APPEAL IS MADE TO DISMISS CASE

Chief Justice Rose is Hearing Appeal For Dismissal of Siegel Case.

$10,000 IS CLAIMED.

TORONTO, Ont., Oct. 24 (C.P.).—The finances of an extensive liquor distributing and exporting business conducted on the farm of Sol Siegel, Smith Township, Peterboro County, were aired at Osgoode Hall this afternoon, when Chief Justice Rose heard a motion on behalf of Joseph A. O'Brien, solicitor, to dismiss as frivolous and vexatious an action brought against him by Siegel.

Siegel's action was based on interest allegedly charged by O'Brien on $40,000 left to the plaintiff as capital for his business. Alleging that he had been victimized because he was illiterate and that O'Brien's interest charges had been "harsh and unconscionable," Siegel claims $10,000 damage, an accounting, and the return of all monies paid to his financial backer.

In the motion for dismissal O'Brien claimed that the suit was based on illegal consideration and that the plaintiff's aim had been the accomplishment of an illegal purpose.

Canadian Jewry Make Protest to Hon. Bennett

OTTAWA, Ont. Oct. 24 —(CP)—A. J. Frieman, president of the Zionist organization of Canada and prominent local business man has sent the following cablegram to Premier R. B. Bennett, now in London.

Canadian Jewry very much distressed over attitude taken by British government in practically nullifying Balfour declaration. Would you be good enough to grant interview to Dr. Weizmann.

Dr. Weizmann was until he resigned a few days ago, President of World Zionist organisation. He quit his post as a protest against the statement of British policy in Palestine.

WALL STREET SHARE PRICES BOUND UPWARD

General Advance is Recorded When Liquidation Lifted From Market.

IN LIGHT TRADING.

Conclusion of Brazil Revolution Bolsters Speculative Confidence in Brazilian Issues.

NEW YORK, N.Y., Oct. 24 (C.P.)—Share prices bounded upward in to-day's stock market with the familiar resilience that appears when the weight of liquidation is completely lifted. Even the rails, a contrary group yesterday, joined the recovery, as it carried into its second. The market appeared to be governer primarily by technical conditions and trading was light.

In the rails, recovery of the Van Sweringen issues was conspicuous, Missouri Pacific, Erie and Chesapeake and Ohio gained 3 points or more. Other shares making similar gains included U. S. Steel, National Biscuit, Westinghouse, Goodyear and Macy, while such shares as American Can, Byers and Eastman rose to 5, and Allied Chemical, more than 7. Montgomery Ward sagged moderately.

News from Brazil, indicating that the revolution had been concluded with little bloodshed or property damage caused a fresh decline in coffee, as a reaction from the upturn which had been based on expectations of delayed shipments. But Brazilian securities rallied sharply, tending further to bolster speculative confidence.

McGILL WINS TRACK HONORS

Defeats Varsity and Queen's in Sport Events at Richardson Stadium.

TOTAL OF 65 POINTS.

KINGSTON, Ont., Oct. 24 (C.P.)—McGill athletes walked off with the annual intercollegiate track meet at the Richardson Stadium this morning when, with only one event outstanding, they scored a total of 65 points to 46 by Varsity and 15 by Queen's. The one mile relay race will be staged at half time tomorrow, but can have no effect on the standing.

No records were made to-day and none broken, but excellent time was made considering the bad condition of the field and the track due to rain during the night and morning.

Graham and Adams of Varsity were the outstanding runners, the former finishing first in the mile and three mile, while Adams was the leader in the 100 yard and 220 yard springs. Drew of McGill, looked upon as the star of the meet, was good in the sprints but failed to show his usual form in the jump.

Queen's made a better showing in winning both the shot puts and the pole vault and scored seven points more than they did last year.

TELLURIDE GOLD PROPERTY DEVELOPMENT NEARLY ENDED

Expected to Produce Within Near Future—Results at White Lake.

MINING NEWS.

TORONTO, Oct. 24. (Special to Examiner.)—Mill at Telluride property in Skead township Larder Lake mining division, is expected to come into production during the next day or so, adding another producer to help out the new record in gold production indicated for the province this year. Power transmission line is reported to have been completed this year. Power transmission line is reported to have been completed a short time ago with power now available for the 50 ton combined flotation and amalgamation milling.

According to recent word the property work at the 150 level is proving extension of the orebody to the east. Former development carried the drift at this level in a northeast direction and passed out of ore. It was thought at that time the ore shoot was short and work was therefore discontinued at that point.

The ore had been picked up on the 250 level, opened up for about 125 feet and is still in the face. The present mine manager expressed belief the ore would be found to continue on the 150 level if drifting to the southeast was done and resumption of work on that level during the past week or so has proven this to be the case. The 300 level is ready for work and opening up of the orebody on that horizon will be proceeded with at once. This will give at least three faces from which good ore for the mill may be drawn.

Results secured on the property of White Lake in the Mississauga forest reserve have helped in attracting attention of other property holders in the district. Among those mentioned for early drilling and development is Onea copper syndicate which has a prospect which gave good indications in early work. A drilling program was recommended for this group by R. M. Treloar, engineer and reports in th district indicating this recommendation will be implemented a an early date. Mining Prospects, another company with holdings in the section is understood to be considering further development.

Thursday's price cut in copper to 9.5 cents a pound is understood to have been confined to one or two vustoms smelters who are in the position of being forced to liquidate their stocks of metal regardless of price. Official quotation remains at 10 cents domestic and 10,3 cents export though major part of buying is likely to be carried out at the first mentioned price.

According to rumor operations at Lake Fortune property adjacent to Rouyn in Boischatel township will be resumed as soon as conditions warrant. Considerable work has already been carried out a mill of 50 tons capacity having been erected. Drilling was done to 500 feet in depth and a shaft put down to 135 fee.t The company is understood to be largely under the stock control of a A. McKay and W. P. Alderson well known engineers.

Margaret Mackenzie, aged three, of Ashgrove, Scotland, fell backward into a pot of boiling water and was scalded to death.

Problem Of Natives In Town Difficult

Too Many Natives in South African Towns—Move to Attract to Country.

CAPE TOWN, South Africa, Oct. 24. —(By the Canadian Press)—One disquieting feature of the general problem of the African natives is the problem of the natives in the towns and cities. This is especially the case with regard to Cape Town, where few natives were to be seen 30 years ago but which at the present time has a large number of native workers and is giving the Europeans here considerable concern. Originally the native was a fighter and hunter and did not believe in work. He left the work to the women. He was encouraged to come to town and try his hand at working and the result is that now there are too many natives working, particularly in Cape Town, according to European opinion. The outlook and social system of the natives have been changed and they prefer urban life to rural.

A round table conference to hear the views of both Europeans and natives is suggested as likely to lead to a solution of the problem of the natives in the towns and cities, and it has been urged that the native village of Langa, near Cape Town, might be made one of the show places of the Peninsula and attract the natives to live there. The Government has given Langa as a free site on which the natives may build their homes, and in this area the Cape Town City Council has built accommodation for natives. The trouble is natives do not want to go there. It is deemed necessary to make the conditions at Langa such that the natives can be happier there than they are in Cape Town, though many of them were born in this city.

The native is a sociable person, and it is thought that if he can find the right society at Langa he will be content to stay there. It is suggested that if Langa were made an ideal native village, a village that visitors from overseas would go and see while staying at Cape Town, the natives would welcome the change of environment and be content.

A committee of the Cape Town Rotary Club is looking into the matter of native welfare and it is possible something may be done shortly to relieve the present situation of too many natives in this city.

HOUSES FOR RENT

BEFORE you go on a long wearisome house hunting jaunt . . learn the exact location of the choicest available homes by reading The Examiner Classified advertising section. . . . Prepare a list of those to be found in the neighborhood you prefer. It will take the annoyance out of house hunting.

EXAMINER

CLASSIFIED AD DEPT. 2ND LAST PAGE

IF You Want Good Meat

AT PRICES THAT MEAN A SAVING. JUST TRY SOME OF THESE SATURDAY SPECIALS.

Shoulder Roast Beef, lb. 15c, 18c & 20c

Prime Rib Roast Beef, short cut, lb. 25c

Best Chesterfield Roast Beef, lb. - - 23c

Thick Plate Rib Beef, lb. - - - 15c

Fore Quarters of Spring Lamb, lb. - 16c

Peameal Pickle-back, piece, lb. 35c

Breakfast Bacon FINEST QUALITY, SLICED OR IN THE PIECE lb. 32c

WE DELIVER ANYWHERE IN THE CITY

Corresponding Values in All Other Lines

JOPLING'S

340 GEORGE ST. PHONE 255-254

THE CANADIAN DEPARTMENT STORES LIMITED

BRIGHTEN THE HOME

Telephone 3000

The Grand Climax of a Week Crammed Full of Sensational Values!

***Just Received! A Fourth Shipment of CHESTERFIELDS to Meet with the Public Demand - Remarkable Value* $39 *to* $49** —3rd Floor, C.D.S., Hfgs. Bldg.

TIRES! TIRES! TIRES! All at Sensational Prices

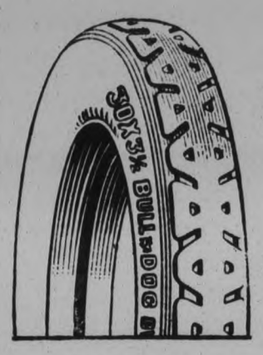

The *Eatonia* Tire

For years the Eatonia Tires have given satisfactory service. They compare favorably with higher priced lines. When thinking of tires, make it Eatonia—they are guaranteed for 10,000 miles.

Size 30 x 3½, Each 5.25

Size 29 x 4.40, Each 6.25

—Main Floor, Hsfg. Bldg.

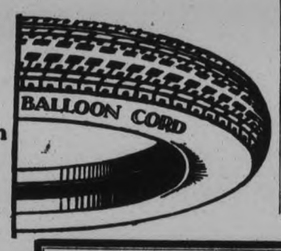

We guarantee our Tires for the mileage stated against defective material and workmanship. Every mile will prove to you their good value. Whether it is "Eatonia," "Rex," or "Bulldog" you will find them all constructed of best Egyptian cord and thoroughly dipped in pure gum rubber, which prevents internal friction and destruction heat.

RELIABLE INNER TUBES

Tubes built to fit the tires perfectly. Made from high-grade rubber, they afford full measure of service. Sizes for Eatonia, Bulldog and Rex tires.

30 x 3½	1.20
29 x 4.40	1.75
30 x 4.50	1.85
28 x 4.75	1.90
29 x 4.75	$2

Bulldog Tires

Guaranteed for 15,000 miles

30 x 4.50, Each 8.65
28 x 4.75, Each 9.75
29 x 4.75, each 10.25

Main Floor, Hsfg. Bldg.

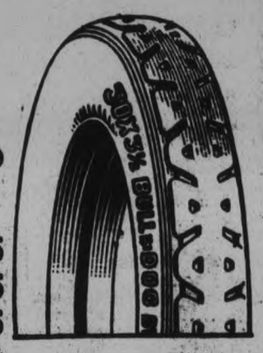

AUTOMOBILE ACCESSORIES

	Each		Each
Tire Pumps	79c	Chamois	$1
Jacks	95c	Rim Tools	1.39
Balloon Tire Jacks	2.35	Accelerator Pedal	75c
Valve Grinders	98c	Ignition Units	$2
Valve Lifters	60c	Spark Plug	60c

—Main Floor, Hsfg. Bldg.

Chinaware!

Marmalade Jars, Each 18c

Cut Glass Marmalade Jars with lid. Good size, and a remarkable special at

Chinaware Briefs

Water Tumblers, dozen	48c
Wine Glasses, dozen	48c
Salt and Peppers, heavy cut, pair	29c
Measuring Cups, Glass, each	7c
Biscuit Jars, with Lid	48c
Fruit Bowls, Glass, Plated Handle	48c

Limoges Dinner Sets Half-Price 38.75

Fine imported sets that formerly sold at 77.50. The well-known "Providence" pattern, floral designs on cream grounds. Only 6 sets at this price. Be early. A real outstanding special.

—Main Floor, Hsfg. Bldg.

SALE OF ODDS AND ENDS

Just what you've been watching for. A list of seasonable and practical merchandise where the quantity is very limited, and is offered to you at a fraction of the former selling prices. Read each one, then plan to be here at 9 o'clock.

FURNITURE

Solid Walnut Dresser, high polish finish with British plate mirror. Well finished drawers - - - - - - - - 47.50

1 **Walnut Finished Birch Dresser,** good size with 3 drawers, only - - 19.95

1 **Tapestry Rocker,** Comfortable, well upholstered and finished - - 16.50

3 **Damask Covered Bedroom Chairs,** Slipper style, with pastel shade upholstering each - - - - - - - - - 3.47

1 **Bedroom Chair,** Wing style, with chintz covering - - - - - - - - 9.45

—3rd Floor, C.D.S., Hfgs. Bldg.

Hardware and Paints

Saucepans, Half Price, for	49c
Oil Cans, Half Price, for	85c
Measures, Granite	25c to 39c
Funnels, Granite and tin	23c to 32c
Ladles	25c to 39c
Waste Baskets, Half Price, for	39c
Serving Trays, each	89c
Baskets, each	95c
Brushes, Assorted Sizes	15c
S.O.S., Pot and Pan Cleaner	19c
Toasting Forks, each	25c
Paint and Varnish Stain, quart	50c

—Main Floor, Hsfg. Bldg.

DRAPERIES

Remnants—Curtains, Nets, Chintz, Damask, etc. Short and long ends. Assorted colors. Priced from - 13c to 6.95

Curtain Sets--Clearance of Odds and Ends of Sets in standard size. Various color trims. Set or Pair - - - - 98c

—2nd Floor, C.D.S., Hfgs. Bldg.

FLOOR COVERINGS

Rug, size 6' 9" x 10'. Taupe ground with modernistic pattern. Half Price. Reg. $75, for - - - - - - - - 37.50

Wilton Rugs—2 only, size 9' x 10' 6". Modern patterns. Reg. $95, each $63

Axminster Rugs—3 only, size 4' 6" x 7' 6" Rich coloring. Reg. $15, each - 9.95

Linoleum—Remnants, all greatly reduced. Reg. 85c. Square yard - - - 59c

—2nd Floor, C.D.S., Hfgs. Bldg.

ELECTRICAL GOODS

Porch Fixtures, each - - - - - 95c

Table Lamps, cast iron stand, mottled glass globe, each - - - - - 98c

Bridge Lamps, metal stand and parchment shade - - - - - - - - 1.69

Bulbs—25, 40 and 60-watt - 4 for $1

Shadow Lamps—Attractive styles, each - - - - - - - - - 1.39

—Main Floor, Hsfg. Bldg.

"Speedwell" Bicycle Tires Each 1.39

Why pay more when you can purchase high-grade Tires at such a moderate price? Thousands are used because of the great satisfaction they give. Thick, closely studded tread for rim size 28 x 1½.

Medium Heavy Motor Oil 2 Gal. Tin 1.19

Ideal weight Oil for Fall driving. Suitable for light cars.

—Main Floor, Hsfg. Bldg.

Utensils and Cleaners

Char Mops—Oblong shape, colored yarns, with long handle. Special, each - 49c

Wash Tubs — Galvanized Wash Tubs. Round style, in three sizes. Priced at - - - - - 76c, 87c, 97c

At 9 a.m.

Grey Enamel Dishpans at 29c

Large size. Regularly selling from 75c to 1.20, but these were damaged in transit—thus the low price. Shop early.

—Main Floor, Hsfg. Bldg.

Filet Curtain Nets

Cotton Nets in ivory shade, with lace or bordered edge. Neat floral and conventional designs. 50 inches wide. Yard - - - - - - - - - - 75c

36-inch Colored Voiles

Such lovely material for bedroom and kitchen curtains. Shades of blue, rose and gold. Plain finish. Yard - - - - - - - - - - - - 39c

—2nd Floor, C.D.S., Hfgs. Bldg.

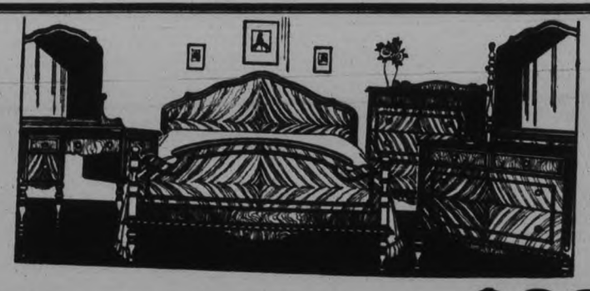

4-Pc. Bedroom Suite $89

A well designed Suite, walnut finish in two-tones. Large double Bed, 5-drawer Dresser, Chiffonier and a Vanity Dresser. Both Dressers have large British plate mirrors. Outstanding value at this price.

—3rd Floor, C.D.S., Hfgs. Bldg.

Asphalt Waterproof ROOFING

108 SQ. FT., WITH NAILS AND CEMENT—COMPLETE

1.49

Thoroughly and evenly saturated. 38-lb. roll—enough to cover space 10' x 10' and allowing for overlap. Instructions enclosed. Black only.

LARGE SIZE QUEBEC HEATER

A remarkable Heater with great heating capacity and low fuel consumption. Brick lined fire-pot and three triangular grates. Cast iron body, nickel trim. Height over all, 39 inches. Moderately priced at - - - - - - 17.25

—Main Floor, Hsfg. Bldg.

9 O'CLOCK SPECIAL

7-Piece Berry Set

Fine glass set, consisting of large Fruit Bowl and 6 Fruit Nappies to match. Early special, set - - 42c

—Main Floor, Hsfg. Bldg.

SHEET MUSIC SPECIALS

Clearance of Popular and Classical Music at, per copy - - - 10c

—3rd Floor, C.D.S., Hfgs. Bldg.

RADIO NEWS!

Radio season is here again, and we invite you to visit the department to see and hear our wide selection of the best machines on the market. 1930-31 models in Philco, Fada, Majestic, Marconi, Minerva, Sonora, etc. Handsomely designed cases that add beauty to the home, and all at low prices, ranging from - - - - - - - - - - - - 87-50 up

If you have a set you would like to trade in, see us.

Deferred Payments may be arranged.

—3rd Floor, C.D.S., Hfgs. Bldg.

CANADIAN DEPARTMENT STORES LIMITED

Write or Phone to the Shopper Telephone 3000

THE CANADIAN DEPARTMENT STORES LIMITED

TELEPHONE 3000 — Shop with Confidence—"Goods Satisfactory or Money Refunded" — GEORGE ST., PETERBOROUGH

Look for the Special "Not Advertised" Tickets

RAYON FLAT CREPE
Black only, 38 inches wide, yard - - - - - - - - - **79c**
—Second Floor, C.D.S.

IRISH LINEN GLASS TOWELS
Size 20 x 29. Good value. Each **25c**
—Second Floor, C.D.S.

CANNON BATH TOWELS
Heavy quality, size 22 x 43.
3 for 1.25
—Second Floor, C.D.S.

REVERSIBLE KIMONA CLOTH
28 inches wide, yard - - - **39c**
36 inches wide, yard - - - **50c**
—Second Floor, C.D.S.

Saturday - Grand Wind-up of Harvest Festival Sale!

REPEAT HARVEST SPECIALS

Men's Fancy Ties, each - - - -	35c
Women's Dresses - -	4.95 to 6.95
Men's Two Trouser Suits - -	12.95
Men's Pullovers and Sweater Coats	1.59

Harvest Festival Week draws to a close and the values are as great as ever. Listed here are items of interest to the whole family, and at prices that demand early shopping. Bring the family down, and DON'T FORGET TO PUT IN YOUR ESTIMATE—IT'S THE LAST DAY. Let's make it the Biggest Ever !

Women's Fashioned-to-Fit, Silk to the Top Hose

59c Extra special! Fashioned to fit ankle neatly. Silk and rayon which goes to the top and are well reinforced through feet. Slender French or panel heels. Shades include Cuban sand, suntan, rosador, nickel, duskee, rose taupe, etc., etc. Saturday feature, pair **59c**
—Main Floor, C.D.S.

Candy Special !

We hope every member will be here Saturday to receive a ½ lb bag of Colonial Mixture Candy, for **5c**
—Fourth Floor, C.D.S.

Graceful Chiffon, Lace and Satin
EVENING FROCKS 9.95

Featuring the new mode in all that is smart for evening wear. Sophisticated, decollete Dresses that will delight any girl or woman who loves beautiful clothes. The styles are new and you will find some Dresses with detachable sleeves. See our special shipment. You will want one. Sizes 14 to 40. Outstanding Harvest special.

BOSTON FERNS
Fresh, healthy plants
69c
—Main Floor, C.D.S.

Luxurious Fur-Trimmed
COATS
For Women and Misses **18.50**

Well finished broadcloths and pile fabrics in tailored and fitted lines. Good looking Coats that will please the most exacting. Colors include navy, brown, black, etc., and pile fabrics in grey and brown. Sizes 14 to 46.

Junior Misses'. Warm Winter Coats
Harvest Festival **7.95**

Trim Coats of warm blue chinchilla and velour. Fully lined and interlined. Neat braid binding and finished in tailored style with fur collar. Sizes 8 to 14. Exceptional value. Shop Saturday.
—Third Floor, C.D.S.

Felt and Velvet Hats Are Smart for Fall Wear - Harvest Festival Special

Another shipment of these tam and off-the-face or brimmed models. A good assortment of colors and all head sizes for women and misses. **2.98**
—Third Floor, C.D.S.

Men's All Wool Botany Serge Suits
Single or Double-Breasted Models
Harvest Festival $15

A remarkable Suit value that should appeal to every man and young man. Suits carefully tailored and finished so that they fit perfectly and should demand higher price. Double or single-breasted coats with peaked or notched lapels. Visit the Men's Shop—benefit by the outstanding savings being offered. Suit sizes, 35 to 44. Men's Shop, Main Floor C.D.S.

BOYS' TWEED CAPS
Mixed patterns. Sizes 6¼ to 7.
Each **49c**

Fancy Tweed and Blue Chinchilla Coats 12.95
The Popular Coat for Men and Young Men

No doubt about it, they are outstanding values at such a price. In the lot are Ulster, guard or slip-on models, with half-belt or plain back. Half and full lined. Harvest Festival special. Sizes 35 to 44. Men's Shop, Main Floor C.D.S.

Boys' Rencwn Overcoats at $10

A very moderate price for such quality. Half-belt models in blue or fancy tweeds, with all-wool polo cloth lining throughout. Convertible collar and patch pockets. Bring the boy in on Saturday. Be prepared for cold weather. Sizes 26 to 35.
Boys' Dept., Main Floor C.D.S.

MEN'S ALL WOOL HOSE
Plain shades. Sizes 10 to 11. Pair **29c**

Boys' *Eatonia* Suits
Navy Blue and Cheviot Serge

Well tailored Suits in three or four-piece styles. All tailored under strict supervision and sold with the Eaton guarantee. Single and double-breasted models.

Sizes 24 to 27	Sizes 28 to 31	Sizes 30 to 35
13.50	$15	17.75

Boys' Dept., Main Floor C.D.S.

Boys' Sweater Coats 1.98

Heavy Ribbed All-Wool Sweaters with shawl collar. Plain shades with contrasting color trim. Sizes 26 to 32.
Boys' Dept., Main Floor C.D.S.

Boys' Pullover Sweaters 79c

Polo collar Sweaters of wool and cotton mixture. Collar trimmed with different colors. Red, green, navy, sand, etc. Sizes 26 to 30.
Boys' Dept., Main Floor C.D.S.

Men's Denim Overalls Suit 1.39

Sturdy blue or black material. Double seat and front to knees. All seams well sewn. 7 roomy pockets. Sizes 34 to 44.
Men's Shop, Main Floor C.D.S.

Penman's "95" Combinations for Men Suit 3.25

Wool and cotton mixture. Long sleeves, ankle length. Natural shade only. Sizes 34 to 44.
—Basement C.D.S.

Rayon Lingerie Special Set or Garment 98c

A repeat on this wonderful line of tailored and lace trimmed Lingerie. Included are Tuck-in Pyjamas, Gowns, Kimonas, Slips, Teddies, Panties, Bloomer and Vest Sets, Bloomer and Brassiere Sets, Pettiknickers, Combinations. All sizes. Pastel shades.
—Second Floor, C.D.S.

EXTRA SPECIAL!
Nemo-flex Side-Hooking Girdles, Each 2.95

Ideal garment for smoothly moulding the figure in the new fitted lines. Made of flowered brocade, with elastic side sections. Lightly boned, 4 hose supporters and elastic gusset in front. Sizes 24 to 30. Extra special value.
—Second Floor, C.D.S.

Repeat HARVEST SPECIALS

Full-Fashioned Silk Hose, pair	89c
Print Hooverette Frocks, each	98c
Hemstitched Pillow Cases, pair	48c
Children's Flannel Dresses, each	1.29

Snappy Costume Jewellry 50c and $1

A special new shipment of colorful Beads and novelty Neckpieces. A choice selection. Suitable for wearing with most any ensemble.
—Main Floor, C.D.S.

Smart Purses

New Leather Handbags in underarm and pouch style. Three inner sections. Neatly lined with rayon moire. Saturday, each **4.95**
—Main Floor, C.D.S.

Toiletries

Pepsodent Tooth Paste,	29c
Listerine Tooth Paste	19c
Ipana Tooth Paste	32c
Italian Balm	23c, 43c
Pond's Creams, each	29c

—Main Floor, C.D.S.

Sale of Fall Footwear
for Women and Misses
1000 Pairs - All New Fall Styles
VALUES UP TO $5—SATURDAY, PAIR **1.98**

This will be welcome news because this special selling includes models that will be high favorites with the women that demand fashion, comfort and economy. Without a doubt this is the best footwear value offered in months.

Included are Straps, Pumps, Oxfords and Ties in patent, suede, satin, velvet, kid and calf, in black, brown, Almora, two-tones and novelty effects. Sizes 2½ to 8.

EXTRA SPECIAL! MEN'S DRESS BOOTS, PER PAIR 1.98

Black Box Kip Blucher Boots, sewn and nailed leather soles, with rubber heels. Built over a wide, comfortable, dressy last. They are most outstanding at this low price. Sizes 6 to 11. Harvest Festival, pair .....

MEN'S WORK BOOTS, Values to 2.98, Saturday, Pair 1.39

9 O'CLOCK SPECIAL!

Brown and black leathers, with rubber or leather heels and soles. All are Blucher models, cut on roomy, comfortable lasts. Sizes 6 to 10 in the lot. Be early Saturday .....
—Basement C.D.S.

Ash Trays Each 10c

Novelty designs, in glass and brass. Some in assorted colors.
—Main Floor, C.D.S.

Men's Work Mitts, Pr. 1.25

Horsehide Mitts with warm wool lining. Finished with cuff.
—Main Floor, C.D.S.

Children's Wool Mitts 49c

All-wool, with gauntlet style cuff. Shades of red, fawn, blue and grey, with striped cuff.
—Main Floor, C.D.S.

CANADIAN DEPARTMENT STORES LIMITED

ENJOYABLE PROGRAM AT Y.P.S. MEETING

Mrs. Percy McGuire Has Charge of Events at Stirling Gathering.

STIRLING, Oct. 24. (Examiner Correspondence.)— St. Paul's Y.P.S. held their weekly meeting Monday evening with the president in charge during the devotional and song period. Miss Jean Munroe read the scripture lesson and Mr. Walter Lindenfield led in prayer. Mrs. Percy McGuire took charge of the program. Miss Laurine Scott delighted the audience with a piano solo.

The numbers had another special treat given them by Mr. Donald Graeville who will soon be leaving for his home. The subject chosen was his native home and country, the Island of Summatra. He first dealt with the geography of the country showing the physical divisions of the island. Although the equator runs through the centre of this Island it is possible through its mountains to have any degree of temperature you wish. He also told of the natives, their habits and customs. The chief industry is the growing of rubber trees and very minutely described the process of obtaining rubber. The charm of the East is due largely to its wonderful floral growth. He closed his interesting address by asking the audience to visit the island and see the many things he had not time to mention. Mrs. F. Jeffrey sang a pleasing solo, and Miss M. Richardson put on a civic contest. The meeting closed with the Mizpah benediction.

Combined Meeting.

A combined meeting of St. Andrews Presbyterian Church Guild and the Thankoffering meeting of the W.M.S. was held in the S.S. rooms on Monday evening with Mrs. Geo. Reid of Belleville, president of the Kingston Presbyterial as speaker.

After singing the opening hymn the scripture lesson taken from 2nd Cor. 19 chapter, was read by Mrs. James Montgomery, followed by prayer by Mrs. Harper Rollins. During the discussion which arose from the reading of the minutes it was decided to postpone the entertaining of the High School staff and students. The resignation as 2nd vice president, Miss Gena Spry, was accepted and Mrs. W. Rollins was chosen to fill the vacancy. Mrs. A. S. Murdoff sang very acceptably, "Was that Somebody You" and Mr. Nathan gave a reading, Mrs. A. B. Fargey, president of the W.M.S., then called on Mrs. Reid to give her talk. A report of a Board meeting held in Toronto, early in October, gave much food for thought. So far this year the W.M.S. finances are ahead of 1929 and all were asked to concentrate for the balance of the year that the funds may not fall down. The missionary monthly "The Glad Tidings" is taken by 17000 women and in the Home Helpers Department enough money is contributed to keep the whole missionary work going for 19 days. Descriptions of the three summer camps for young people and the work done was interesting. The Helen McDonald school which started with eight pupils now has an attendance of over 90.

It was suggested that the women teach the men how much the budget means. The speaker then gave many reasons for thankfulness, our country our church and our homes, being particularly mentioned. A vote of thanks was tendered Mrs. Reid for her excellent address and the meeting closed with prayer by Mrs. W. L. Anderson. Lunch was served and a short time spent in social intercourse.

Mesdames Moore, Diamond and Fleming of Belleville, accompanied Mrs. Reid

An auction sale of the household effects and two houses belonging to the late James Spry estate was held Saturday. A large crowd attended but poor prices were received for the furniture. The houses were not sold, the offers not coming up to the reserve bids.

Mr. Thos. Wootten and Miss Wootten of Wellmans Corners have rented the home of Mr. John Moore for the winter months. Mr. and Mrs. Moore are going to Toronto until spring.

OBITUARY

WILLIAM JACKSON

WARSAW, Oct. 24. (Examiner Correspondence.)—The death of William Jackson took place at his home on Monday evening about eleven o'clock.

He was eighty years of age and was born on a farm near Omemee, in Emily. After his marriage to Emma Baker of Peterborough, he moved to Peterborough and about thirty years ago he, with his family, moved to Warsaw, where he set up a harness-makers shop, which work he has carried on ever since. To the couple were born, five daughters, one died in infancy, one early in life, and one, Mrs. MacDonald, a few years after her marriage. She left an infant daughter, Mae, whom Mr. and Mrs. Jackson brought up, she is now Mrs. Eplett, living in Toronto. He leaves to mourn the loss of a loving father and devoted husband, his wife, and two daughters, Mrs. Robert Tighe and Mrs. Christopher. There is a brother in Vancouver.

Mr. Jackson was a sincere Christian, a member and faithful attendant of the Methodist and later the United Church.

He was a member of the Orange Lodge.

The funeral of the late Mr. Jackson took place on Wednesday afternoon. The service was at the church which he loved. Rev. J. W. Wilkinson conducted the services at the church and at Warsaw cemetery, where interment took place. The Orange Order took charge of the funeral.

OFFICER SCORED

(Continued from Page 1)

Failed To Appear Three Times

The hearing of the appeal, which has been hanging fire almost a year, was delayed by the non-appearance of Peters on at least three occasions. The appeal was finally heard at Lakefield on October 4 and decision was withheld until Monday.

Peters was shot in the neck by Constable Chisholm in the early morning of November 14, last year. Peters was suspected of operating a still, which the officers had found. Chisholm concealed himself near the home of Peters' father, awaiting the man's approach. It had been raining but toward morning the moon broke through the clouds, and the officer saw a man walking toward the house. It was Peters.

As the man Peters got over a wire fence, Chisholm shouted, "halt." Peters turned to run away. The officer fired seven shots. One struck Peters in the neck, causing him to stumble. He continued running and eluded the officer, who was reinforced by Excise Officer W. H. Buller, who had previously been in the house.

Two days later Peters, who had made his way to Kinmount and obtained medical attention to his wound, was found in hospital at Lindsay. He was arrested and brought to Peterborough where he stood trial on a charge of operating a still.

No direct evidence connecting Peters with the still was submitted beyond a note found at the still. The paper was said to be an order for supplies for the still and a handwriting expert identified it as Peters' handwriting. It was alleged, but not proven, that Peters was coming from the still when shot.

Member of U. of T. Staff

B. R. English, talented graduate in classics at the University of Toronto, who has received an appointment to the classics staff of the University college.

DOORS BATTERED

(Continued from Page 1)

ingly for some time. The science men, it is said, tossed a couple of stench bombs into the house, but the odor was not sufficient to stop the battlers.

While considerable property damage was done by the wielders of fire axes, who are said to have hammered at anything and everything within their reach, and by the fire hose which were also used by the students with little discretion, physical damage was believed slight.

One student was said to be recovering to-day from a severe beating, while several others were still missing. The latter is explained by the fact that each side captured several prisoners, who will likely gain their freedom later.

The Victoria College students captured by the science men were immediately treated to a coat of blacking. It is believed the red paint was used on the science men captured by the Victoria students.

BOULIANE GUILTY OF THEFT

MONTREAL, Oct. 24 (C.P.)—Maurice J. Bouliane, former head of the brokerage firm bearing his name, with branches in Quebec and Ontario, was found guilty of theft of approximately $250,000 moneys entrusted to him by clients. It was intimated by counsel for the defense that the verdict would be appealed.

Bouliane lives in Quebec, but the head office of his firm was in Montreal, and the case was tried here in Court of King's Bench, with Justice Charles Wilson presiding. Sentence will be passed Monday.

MEDD RETAINS SILVER TROPHY

(Continued from Page 1)

good. Chas. McLean of Woodville and Thomas McCamus of Cavan were not far behind him in the general quality of the fields they completed.

Reviewing the match, Mr. Rennie told The Examiner that there was not a poor piece of plowing in the whole competition. He stated that the plowmen of this district had every reason to pride themselves on their ability.

J. J. Duffus, president of the Peterborough county association, himself an expert plowman, declared that the match would compare well with the regional matches through the country, and some of the fields would rate high against provincial competition. Mr. Duffus spent the day on the farm, and expressed the opinion that Peterborough plowmen were maintaining the interest and skill that has been characteristic of the best farmers of this and adjoining counties.

Another Otonabee farmer of other days who spent the afternoon on the sidelines was G. A. Gillespie who waited until the judge had completed his decision. Mr. Gillespie evidently wished to check up his own opinions with the official awards.

The Tractor Class.

The phrase "cultivating in accordance with the rules of good husbandry" is of ancient origin, but its import is just as applicable as ever to successful farming. And as the machine is speeding up all branches of industry so the tractor has established its place among plowmen, especially the younger men of the farms. Good husbandry has adapted the gasoline motor even to the plow, and the four machines operating yesterday left four first rate fields behind them at the close of the day.

In the open class, Howard Quinn of Douro, a member of the township council, was pitted against "Mac" Morrison of Woodville, who recently won fourth place against forty-two competitors in the stubble class at the provincial match at Stratford. This was Mr. Morrison's first visit to Peterborough, and while he proved himself a high class mechanic and operator of a two-furrow plow, he had to yield first place to Howard Quinn.

Garnett Burns and Frank Graystock both of Otonabee also did good work with their tractors, and this branch of the match indicated that the young man and his machine are a permanent and efficient factor in present day farming.

Roland Dickson of Otonabee was acting secretary of the match representing J. B. Nelson who was unavoidably absent at the Ontario Agricultural College, Guelph.

List of Winners

Class 1: In sod, high cut or sod plows—1, Wilfrid Shortt, Woodville; 2, James Crough, Ennismore. The trophy donated by E. A. Peck, M.P., is a special prize to the winner in this class.

Class 2: In sod, common plows—1, David Sharpe, Cavan; 2, Ed. Carlow, Indian River; 3, E. Kelk, North Monaghan.

Class 3: In sod, for Peterborough county plowmen only—1, Harold Collins, Otonabee; 2, Edward Kennedy, Douro; 3, Wm. Hayes, Douro; 4, Harvey Manley, Otonabee. The trophy given by T. P. Lancaster, M.P.P., Havelock, is a special to the winner.

Class 4: In sod, jointer plows, not less than nine inch share—1, John Medd, Port Perry; 2, Chas. McLean, Woodville; 3, Thomas McCamus, Cavan. The Bank of Commerce trophy is a special prize to the winner.

Class 5: In sod, for men over 55 years—1, Ed. Archer, Smith township; 2, Jos. Archer, Smith; 3, Rich. Ballantyne, Cavan; 4, W. J. Cleghorn Otonabee.

Class 6: In sod, boys under 21 years—1, Stan Leahy, Douro; 2, Harry McCamus, Cavan; 3, Richard Moher, Douro.

Class 7: In stubble, plain plows—1, Harold Devitt, Bobcaygeon; 2, Elmer Windrim, Cavan; 3, T. E. Chambers, Bethany; 4, Forsythe Maitland, Indian River.

Class 8: In stubble, boys under 17 years—1, Trevor Watts, Warsaw; 2, F. E. Eggleson, Cavan; 3, Bert Manley, Otonabee; 4, Robt. Maynard, Indian River. There are also prizes for Bernard Leahy of Indian River and Tim Joe Crough of Ennismore.

Class 9: In stubble, for two furrow plows—1, Verne Campbell, Douro. Only one entry.

Class 10: Tractors, farmers only—1, Garnett Burns, Otonabee; 2, Frank Graystock, Otonabee.

Class 11: Tractors, open—1, Howard Quinn, Douro; 2, M. Morrison, Woodville.

The five dollar prize for the best plow team on the field was awarded to Harold Collins of Otonabee.

The Royal Bank Cup, to the boy under 21 years in any class who plowed the highest scoring land was won by Stan Leahy of Douro.

List of Donors

Prizes and cash contributions for the match were received from the following:—

McColl Bros.; Grafton & Co.; Kent Drug Co.; Fitzgerald & Co.; Gillespie Garage; Quaker Oats; A. Brown & Co.; Hon. G. N. Gordon; Neil Shoe Store; R. Rehill & Co.; Peter Hamilton Co.; Bank of Montreal; E. L. Payne; Brewer Motor Sales; J. C. Lancaster; F. W. Dawson; Toronto Savings & Loan; Canadian Oil Co.; Chevrolet Sales; Imperial Oil; Farm & Dairy; Drummond & Hall; Stocks Bread; Canadian Packing Co.; Dominion Bank; Hood & Cummings; J. F. Strickland, M.P.P.; Campbell's Dairy; R. Denne; Canadian Bank of Commerce; Bank of Nova Scotia; Drs. Craig & Crough; I. P. McNabb; Royal Bank of Canada; Bank of Toronto; Empress Hotel; Lane & Eano; G. McFadden; T. J. Brooks; Peterborough Lumber Co.; Walter Burns; McCarthy & Johnson; Warne Jewellery; Lillico Motor Sales; Johnston Tire, Battery and Radio Service; Ald. J. D. Fitzpatrick; Ed. Cooney; P. G. Towns, Douro; W. S. Merrill; Dawson's Service Station; McQuillan Brooms; Canadian Dept. Stores; Howson Garage; DeLaval Ltd.; Elite Sweets Cafe; H. T. Hickey, Contractor and Home Builder.

CAMPAIGN FIGHTS

(Continued from Page 1)

ward them the Minister directed his remarks.

Finlayson in Lanark.

"The party system is strongly developed in Canada," proceeded Mr. Finlayson, "and legislation can only be secured through the party. Assuming that by some fluke an Independent should be elected in this riding he would sit in the back benches and wonder what was going on, and what everything was about. He would not be in attendance at the caucus of either great party and would be of very little use to his constituency."

The colonization method of the present provincial government was criticized by speakers supporting the candidature of J. Harry Marceau, Liberal in the riding of Nipissing at a mass meeting held in North Bay.

K. A. Christie, president of the Toronto Liberal Club, who was the principal speaker, declared both parties should join forces and get politics out of public projects, to free them from intimidation and partisanship. He described the $10,000,000 Northern Ontario development grant by the Ontario Government as "one of the greatest forces in provincial business for corruption, graft and intimidation."

Members of Premier G. H. Ferguson's Cabinet have featured the by-election campaign by the centering of their efforts in Western Ontario. Last night at Hespeler, Hon. J. M. Robb, recently appointed Minister of Health, succeeding Hon. Dr. Forbes Godfrey, spoke in the interests of the Conservative standard-bearer, M. M. Donald, in the riding of Waterloo South.

Ferguson Chief Issue.

The speaker said Premier Ferguson seemed the chief issue in the campaign. He believed the Premier was wearing out his life endeavoring to carry out schemes in the interests of the people of the Province. Referring to criticism aimed to Mr. Ferguson, the speaker said he thought the Ontario Liberal Party would give anything if they could find a man of the calibre of the Premier to lead their party at the Liberal Convention to be held in Toronto on December 16 and 17.

Referring to the suggestion made by W. E. N. Sinclair, K.C., Ontario Liberal Leader, during a recent speech that a relief session of the Provincial House should be held to aid unemployment, Dr. Robb said he considered this a tribute to the Government of Premier R. B. Bennett, which had already held one.

F. G. Sanderson, M.P. for Perth South, and Ontario Liberal Whip, was the chief speaker at a meeting held in Staffs to support George Keith, Liberal-Progressive nominee in the Perth South constituency.

GRITTY MARINER

(Continued from Page 1)

veered while towing a barge of 3,500 tons dead weight. Pearson suffered a badly fractured right leg, while McIvan escaped with severe lacerations. All three were taken to St. Michael's Hospital, when Robertson's condition is reported critical.

Tug Swung Off Course

According to members of the crew the accident occurred when the tug, travelling about eight knots, suddenly swung off her course. Bruce Bowden, first mate, had been steering and he ordered Robertson to awaken Captain J. J. Mailhot and to proceed with Pearson and McIvan to the tow post with axes.

Bursting from his cabin, shoeless and in his underwear, Captain Mailhot took the wheel and Bowden, a rugged mariner of 40 years' experience on the Great Lakes, went aft to superintend the cutting of the tow rope.

Describing the experience, Bowden said: "That cable was on the men so quickly they did not have time to jump over it and get out of the way. I yelled at them, but it was too late. Once you get off course on a job like that, you're whipped around behind before you know it. They hadn't a second to spare to cut the tow-rope and if they hadn't got it out when they did, the cable would have turned this tug over as quick as wink."

A few minutes after the accident Bowden and the Chief Engineer, Henry Fraser, improvised a tourniquet for Robertson's leg and succeeded in stopping the flow of blood. The injured man was only taken on yesterday as the tug was leaving Port Weller.

Crookston Anniversary Is Largely Attended

CROOKSTON, Oct. 24.—(Examiner Correspondence).—The anniversary services in connection with Bethesda United church, which were held on October 19, proved very successful. Both morning and evening services were very well attended. The speaker of the day was a former pastor, Rev. W. D. Harrison of Deseronto and before commencing his address he spoke briefly of some of his recollections of his early connection with this church and community and at the close of the service had a pleasant time with old friends of the church

The altar was decorated with flowers; the choir rendered suitable music. In the morning besides the anthem there was a solo by Miss Ethel Frame, "Teach Me to Pray," which was given very effectively.

The music for the evening consisted of three numbers, a quartette, "Nailed to the Cross", sung by Miss Margaret McCauley, Mrs. Reg. Haggerty and Messrs. Albert McMillan and Reg. Haggerty; a duet, by Mrs. Haggerty and Miss M. McCauley entitled, "If He's There" and a solo by Clayton Tummon, "Abide With Us."

On Tuesday evening the ladies of the church served a fowl supper to a splendid gathering of friends and this was followed by a good program of music and addresses. The program consisted of vocal numbers from Mr. John F. Baker of Bonarlaw; guitar and banjo selections from the Misses Ludbrook of Madoc and an address by the Rev. G. W. Rivers, also of Madoc.

Good Program At Springville Supper

SPRINGVILLE, Oct. 24 (Examiner Correspondence) — More than four hundred persons including many from Peterborough and the surrounding district attended Springville fowl supper on Tuesday evening, and judging from the faces which have become familiar through re-appearance each year the Tuesday evening supper measured up to the splendid reputation of its predecessors.

The supper was bounteous. The helpings of goose were generous and hot potatoes and gravy could be had in unlimited quantities. Pumpkin pies ranked high in appreciation while a goodly number of other varieties were to be found on the tables. The salads and jellies were pretty as well as appetizing. Cake, bread and butter, biscuits and tea completed the sumptuous meal.

The program following the supper was contributed by H. McCannon with his orchestra, The Peterborough Cheerio Entertainers, Victor Coleman, of Peterborough, Misses Helen Staples and Hazel Hall and Bruce Herron, of Springville; also the Springville - Fairmount quartette, Mrs. Moyer, Miss M. Southam, and Messrs. Preston and Hanbridge.

Max Peters of the Cheerio Entertainers added merriment to the program with his humorous readings.

The hearty encore of each number proved the hearty appreciation of the audience.

The Rev. Mr. Moyer, pastor of the church acted as chairman while Mrs. A. McBain, of Fairmount and Mrs. Moyer, of Springville, accompanied the vocal numbers.

WEDDING BELLS

JOHNSTON—McGHEE.

MADOC, Oct. 24 (Examiner Correspondence).—One of the prettiest of autumn weddings was solemnized in Trinity United Church, Madoc, at 6 o'clock Saturday evening, October 18, when Mary, second daughter of Mr. and Mrs. Robt. McGhee, became the bride of Mr. Edward Albert Johnston, of Parry Sound. The ceremony was performed by Rev. G. W. Rivers, B.A., B.D., while Miss L. M. Ramsay played the wedding music. The church was prettily decorated with flowering plants and ferns.

The bride, who was given in marriage by her father, wore a gown of ivory satin fashioned on princess lines, with veil in cap effect She carried a bouquet of sweetheart roses and lily of the valley.

The bride was attended by her sister, Miss Vera, who looked lovely in a frock of sunset lace with black velvet hat and who carried a bouquet of butterfly roses.

The groom was attended by Mr. Charles E. Phillips fo Madoc. Mr. Alfred Barton, also of Madoc, acted as usher.

After the ceremony a reception was held at the home of the bride's parents.

A buffet luncheon was served by the bride's youngest sister, Miss Eva, and Miss Sadie Smith. Pink and white were the predominating colors of the dining-room. A toast to the bride was proposed by Rev. G. W. Rivers, which was responded to by the groom.

The guests, who were immediate relatives and friends of the bride and groom, were from Parry Sound, Toronto, and Madoc.

Later in the evening Mr. and Mrs. Johnston left by motor for Lake Placid, N.Y., the bride wearing a suit of black and white travel tweed touches of red and a chic red hat.

On their return they will take up their residence at Parry Sound, where the bride was a popular member of the Central Public School staff.

FOWL SUPPER ENDS SERVICE

Good Program Given By Members of St. James' Church at Warsaw Gathering.

LARGE ATTENDANCE.

WARSAW, Oct. 24.—(Examiner Correspondence).—The annual fowl supper of the United Church was held on Tuesday evening when almost four hundred people were served.

The program was given by members of St. James' church, Peterborough. The orchestra played during the supper and also during the program, for which the Rev. J. W. Wilkinson was chairman. The selections consisted of "Sounds from England", "Starland", and "Iolanthe." Mrs. Cutmore sang two vocal solos and encores and Mrs. Bennett gave readings, "Disturbing the Pantomime", "Arithmetic", "The Spinster's Prayer," and for an encore, "The Faded Blue Ribbon." Duets were much enjoyed sung by Mr. and Mrs. Cutmore, "I Love a Lassie," and "I Love You Truly." Miss Olive Prest contributed a piano solo and Cecil Searles a violin solo. A violin duet by Mr. Searles and Mr. McEwan concluded the program.

SUPPORT the town that supports you
BUY AT HOME

A new measure of value

in tailored-to-measure clothes

THE new buying connections which Tip Top Tailors have established with British weavers of high-grade woollens, plus the improvements in tailoring and workmanship which this season are being put into Tip Top Clothes, have created an entirely new measure of fine tailoring value at $24. Supreme in Canada for twenty years, Tip Top Tailors' leadership is to-day more pronounced than ever—and to-day more than ever we urge every man to see Tip Top Clothes and Tip Top Fabrics before buying a Fall suit or overcoat.

INVESTIGATE
Before you buy clothes for $35, $40, $50—in fact at any price whatever—investigate Tip Top's amazing value at $24.

Tip Top Tailors LIMITED

PHONE 3415 329 GEORGE ST.

LONDON GIRL'S DEPORTATION BEING FOUGHT

Parents Claim Move Being Made After Daughter Lived Here 18 Years.

WILLING TO KEEP HER.

Has No Relatives in England—Mother Shocked at Action Seriously Ill.

MONTREAL, Que., Oct. 24 (C.P.)—Efforts to prevent the deportation of Ellen Naylor, daughter of a London, Ont., family which came to Canada from England 18 years ago, were started in the Superior Court here. Habeas corpus proceedings were served on E. C. Moquin, Dominion Immigration Agent here, and the Department will be called upon to show cause why the deportation should be carried out. The writ is returnable October 28.

Came Here 18 Years Ago

According to the fact laid before Mr. Justice Coderre by the attorney for the girl, Ellen Naylor came to Canada from England 18 years ago and settled with her parents at London, Ont. The parents still reside there. About a year ago Ellen suffered an epileptic stroke and was given treatment for a time, at her home. The London municipal authorities interested themselves in the case and the girl was sent to a hospital in Woodstock, Ont.

While Miss Naylor was in the Woodstock Hospital, according to the record furnished the Court, the Ontario Government became interested in the case, and finally the Dominion Immigration Department issued a deportation order on account of the girl's disability. The patient was brought to Montreal, where she was to be placed aboard a steamer sailing for England.

No Relatives in England

The court was told that Miss Naylor had no relatives in England and that her people in London, Ont., were prepared to take care of her. It was also stated that Miss Naylor's mother, shocked at the prospect of her daughter's deportation, was seriously ill at her home and likely to have her condition greatly aggravated if the order was carried out.

Commemoration of Indian Day

CHICAGO, Ill.—Miss Verne Connors, left, and Miss Ethel Hooper, right, in Indian togs, about to break forth into a dance at the Chicago Historical Society commemorating American Indian Day.

All Set for the Goblins

CHICAGO, Ill.—Little Barbara Lighthall isn't going to be afraid of ghosts and goblins this year—she believes in preparedness and has two huge pumpkins for her protection.

Is Mussolini Preparing for War?

MONTEROTOUDO, Italy—Mussolini with binoculars watching the maneuvers of the Fascist troops. The Belgian senator Louis De Brouckere, president of the Aviation Commission at Geneva, accused the Mussolini government of preparing for war.

BRYN MAWR, Pa.—The pack of hounds from Ben Farms of Middleburg, Va., that won first prize at the horse show here. They are shown with C. C. Sand, field master.

QUEEN'S HONORS PRINCIPAL-ELECT DR. WILLIAM FYFE

(Continued from Page 1)

the function of a University is to assist that process of soul-making which is the object of all human life. Men come to a University uncertain of their aims and their abilities, blind as yet to much of the beauty and interest of life and imperfect in the art of self control. They should leave it "good men." And a good man is not necessarily a "good business man." It is rather one who has learnt to face his instincts squarely and to find for each of them an effective outlet in the direction of some ideal purpose which dominates his interest and action.

"If, then, the chief product of a University is "Souls" in this wide sense of the word, the means of production are various and complex. There is the intimate contact of mind and character, the polish and elasticity which come from meeting many kinds of people different in outlook and background; there is the gradual mastery of self-discipline which comes and can only come from increased responsibility; there is the sense of obligation involved in membership of a great community and within that corporate sense there develops also the self-respect which inspires all chivalrous and unselfish conduct—the sense that meaness and weakness are evil because, whether detected by others or not, they damage and corrode one's self; the sense that it profits a man nothing to gain the whole world of money or distinction at the cost of losing his own self. Of course it is not only at a University that such a moral lesson can be learned. Every man in every sphere of life has got to learn it or to acquiesce in failure. But the lesson is, I believe, much easier for the student who has leisure to observe and meditate and reason that it is for the boy or girl plunged at seventeen or earlier into the embarrassing business of making a living. If that is true, it throws upon all members of a University a serious responsibility. To whom great opportunities are given of them shall much be required."

Cultivate Sense of Truth

"And the same great end is served both by the athletic interests which to a casual onlooker seem to fill the University horizon and also by the activity of courses and classes which an acute observer can detect in the background. I should like to leave the former theme to the journalists who understand it better than I do and to say a few words about the latter. In all the work that is done by students and by their teachers in every Faculty of the University the ultimate object is the cultivation of the sense of truth. Of all our means of soul-production that is the most potent. It is easiest to see this in the study of Natural Science. Consider how a scientist works. He patiently collects all the facts that are in any way relevant to his subject; he observes them minutely; he varies them by experiment and gradually forms a theory which seems to explain them all. He returns once more to test his theory by further observation and experiment. And perhaps he finds one obstinate little fact which will not fit in. So he has to begin all over again and build up a new hypothesis and to test this again by experiment and observation. He may have to frame a hundred theories before he can feel that he has found the truth and even then he knows that before long some new fact may be discovered which will demolish his theory. And if that happens, he doesn't try to hush up the discovery or to burn the discoverer at the stake. His aim is proof not propaganda so he patiently renews the task of framing a theory to fit all the facts. That is the method of all genuine enquiry. It requires patience, enthusiasm and faith—faith in the truth as something that transcends all human theory. There is no chicanery in science— for if there is, it ceases to be science.

"My predecessor in his last report to the Trustees of the University said that "The Faculty of Arts will always remain the pre-eminent thing in the life of this University." Some of you may not agree. But of this I am sure that it should be and it shall be the function of Queen's to provide for Canada not only the Scientists who will develop the unreckoned riches of mineral and water wealth; not only the Doctors who will care for and improve the national health and the Economists who will perfect the creaking machinery of industry and commerce—not only these, but also to produce, as it has done in the past, the school-teachers, professors and ministers of religion—I group those together because churches, schools and universities are essentially and closely interdependent—besides all these we must produce in greater numbers than before, the statesmen, poets, artists and writers of the future. we must find the man power and the woman power for the era of Canadian art, philosophy, literature and music which is just dawning—or, if it isn't, then Queen's must up and make it dawn.

A University is a power house no less important to the life of the nation than those great power houses on the river falls which are doing so much for the industrial life of Canada. A University is a power house of ideas and ideals and it feeds, if it is functioning properly, the spiritual life of the nation. The teaching staff may provide the raw material of these ideas but it is through the students that they must be transmuted and transmitted. It is by them that Queen's will be judged. Its future lies in their hands. And to their young enthusiasm I do not think it is difficult to appeal by the record and achievement of this University, by the devotion it has won from its alumni and the manifold gifts it offers to all who have the energy to take them—and to widen also and deepen that appeal by the summons to serve God and King in a manner not altogether unworthy of Canada's triumphant achievement and illimitable opportunity.

Receive Honorary Degree

Principal Fyfe presented the following to receive the Honorary Degree of Doctor of Laws: Honorable G. Howard Ferguson, Prime Minister of Ontario (in absentia); Lieut. Col. R. W. Leonard, philanthropist and mine owner, of St. Catherines, Ont. (in absentia); His Grace Archbishop O'Brien, of Kingston; Louis Stephen St. Laurent, Quebec, President of the Canadian Bar Association; Dr. R. C. Wallace, President of the University of Alberta; and General Sir Arthur Currie, Principal of McGill University, Montreal, and also Rt. Rev. Edmund Henry Oliver, Saskatoon moderator of the General Council of the United Church of Canada, for the Honorary Degree of Doctor of Divinity.

Archbishop O'Brien expressed his appreciation for the favor conferred upon him. He valued the Degree highly, but, more than that, the kind cordial spirit that prompted the gift. His Grace stated that while in London, during the summer, he heard the highest tributes paid to Dr. Fyfe, the new principal, as a profound scholar, a cultured gentleman and a sympathetic educationalist. He wished Dr. Fyfe the highest success in his new responsibility. His Grace touched upon the purposes of education classifying them: (1) To impart information; (2) To develop the best powers and the soul and (3) To inspire students with the very highest ideals.

General Sir Arthur William Currie, President of the McGill University, Montreal and Rt. Rev. Dr. Oliver, also spoke briefly and gracefully in acknowledgement of the honor conferred.

Unveil Portrait

The unveiling and presentation of the portrait of James Cameron Connell, M.A., M.D., L.L.D., Dean of the Faculty of Medicine 1903-1929 and acting Principal June 1, to October 1, 1930. The presentation was made by Dr. Edward Ryan and Principal Fyfe accepted the portrait on behalf of the University. "God Save the King", was heartily rendered and the Benediction followed by the Chaplain of the day.

In the evening at 6:30 p.m., a dinner was to be tendered to the visitors, official guests, trustees, council, and staff. About two hundred were expected in attendance. Chancellor Richardson presided and during the evening, Mayor Craig, Kingston, Hon. William Finlayson, Toronto, and President Robert Charles Wallace of the University of Alberta, Edmonton, and Principal Fyfe were to make addresses.

The record price for land in the suburbs of London, has just been obtained at Twickenham, where an acre was sold for $320,000.

CANADIAN PACIFIC

CANADA'S GREATEST STEAMSHIPS are

EMPRESS of BRITAIN 42,000 TONS 1931

EMPRESS of JAPAN 26,000 TONS 1930

ATLANTIC SAILINGS

To Liverpool.

Oct. 31 Nov. 26 ..Duchess of Bedford
Nov. 21 .....Duchess of Atholl
Dec. 12 .....Duchess of Richmond
Dec. 15 .....Duchess of York

To Cherbourg-Southampton

Oct. 29 Nov. 26 .....Montcalm
Nov. 15 Dec. 13 .....Montclare
Nov. 24 .....Empress of Australia

To Belfast-Glasgow

Oct. 29 .....Montcalm
xOct. 31 .....Duchess of Bedford
xNov. 4 .....Duchess of Richmond
Nov. 7 .....Duchess of York
xDec. 23 .....Minnedosa
x Does not call at Belfast.

PACIFIC SAILINGS

To Hawaii, Japan, China, Philippines

Oct. 30 Dec. 20..xEmpress of Japan
Nov. 13 Jan. 3.....Empress of Asia
Nov. 27 Jan. 17 ..xEmpress of Canada
xDec. 6 .....Empress of Russia
x Calls at Honolulu.

Apply Local Agents or
J. B. MACKAY, General Agent
Canadian Pacific Building
Toronto

ST. JOHN'S W. A. HAS SUCCESSFUL AUTUMN FAIR IN THE PARISH HALL

Funds Go to the Parish Work Instead of to Missionary Coffers.

WORK ATTRACTIVE.

The members of the Women's Auxiliary of St. John's Church held a very successful Autumn Fair yesterday afternoon and evening in the Parish Hall. This event represented a departure in Auxiliary procedure, as the funds went to parish work, instead of the missionary coffers to which the Auxiliary usually devotes itself. This was made possible by a change in ruling, last year, when the auxiliaries of the Dominion were informed that they might work for their own parishes as well as for foreign missions. The work displayed yesterday was the product of long, careful hours of endeavor during the summer months, by the members, and was expectionally attractive, the exhibit of sewing being especially good.

The ladies also served afternoon tea and a cafeteria supper from six to eight o'clock, the lower parlors being utilized for the purpose, while the stage, with lowered curtains, was converted into an effective small bazaar for the sale of work. The signs used for the sale were an interesting item. A "Vanity Fayre" sign, with an old-time nosegay attached, pointed the way to the sale, where the different sections had placards: "For the Very Young," "See Our Kerchiefs," "Delicatessen" and "Mystery Parcels." Yellow and white crepe paper was utilized for decoration in the bazaar, and the supper room and tea room were very attractive with their Hallowe'en trimmings. For the supper, each lady in charge arranged her own table and the general effect was unique and interesting, while the members of the Women's Friendly Bible Class did some splendid work in the general decorative scheme of the different rooms. The tables showed diversified centrepieces, with the orange and black note predominating. Apples and oranges, black satin and brass bowls and candlesticks of orange glass, a bowl of the pretty "spectacle plant," and another filled with the Chinese lantern plants, were some of the items in a lovely decorative scheme.

During the supper hours, an orthophonic loaned by E. V. Warne supplied much appreciated music.

The tea room, where decorations were also done in the Hallowe'en manner, was in charge of Mrs. H. A. Morrow, and Mrs. R. Denne, with Mrs. F. M. DelaFosse pouring, assisted by Mrs. J. Lundy, Mrs. A. Pink and Mrs. G. Melton.

The president of the Women's Auxiliary, Mrs. A. W. Turner, acted as general convenor, in charge of arrangements, and of the supper room.

In the bazaar, the sale of children's things was in charge of Mrs. R. Ross and Mrs. W. F. McWilliams; Mrs. J. Rigden and Mrs. T. McBrien had the sale of fancy work, and Mrs. S. Bridge was in charge of the sale of lingerie and of a very pretty quilt, made by Mrs. Frank Williams, with a "log cabin" design in pink and green fuji silk.

A very dainty sale of handkerchiefs, displayed attractively on a yellow background, was in charge of Mrs. G. S. Cameron, while the "Delicatessen" sale of home-made cooking and preserves was supervised by Mrs. W. T. Holloway, Mrs. G. Melton and Mrs. W. J. Preston. The "Mystery" sale at the little booth surmounted by a jaunty "White Elephant" was looked after by Mrs. Knight and Mrs. F. G. Mann.

In the supper room, the different tables were in charge of the following ladies: Mrs. R. C. Blagrave, Mrs. E. Sorby, Mrs. W. G. Howden, Mrs. W. Rogers, Mrs. A. L. Stedham, Mrs R. M. Hood, Mrs. W. Denston, Mrs. E. R. James, Mrs. H. C Sootheran, Mrs T. Groombridge, Mrs. Nicholls, Mrs. E. Hosking, Mrs. D. J. Eldred, Mrs. W. Whitnell, Mrs. W. Davis and Miss Wyatt.

In the evening, an interesting showing of the moving picture films of the Trent Canal Waterway, with short films depicting scenes from Egypt and Florida, were shown in the hall by Alex Darling, of the Roy Studio.

ASK for WANT AD DEPT

Madrid, Spain, will spend nearly $30,000,000 on municipal improvements.

Salukis, the fleet dogs from Syria, are being trained as hunters in England.

Rabbit-breeding for fur is becoming an important industry in France.

At the British radio show $35,000,000 worth of equipment was shown.

SUNSET stands any test—its perfect dyeing will amaze you!

Sunset modernized home dyeing—made it clean—no stained hands—no spoiled utensils—perfect colours.

A true raven Black that is always black, a real Navy Blue, and 20 other standard colours equally brilliant and fast. Light silks or heavy woollens make no difference to Sunset—they are all dyed perfectly with this wonderful dye.

One real dye for all fabrics—cotton, silk, wool and mixed goods—all dyed the same shade in the one dye bath—quickly and easily with Sunset Soap Dyes.

In this little cake of concentrated dye is the colour needed for a first-class result—a result so perfect that the work rivals the professional dyer at one-tenth the cost. Remember Sunset is patented—and the process cannot be used by other dye makers.

Ask your dealer to show you the Sunset Colour Card, and be sure you get Sunset Soap Dyes. If he cannot supply you send 15c per cake to

NORTH AMERICAN DYE CORPORATION, LTD., Toronto, Ont.

SUNSET SOAP DYES

MADE IN CANADA

Week-End Sale Of Used Pianos at Heintzman Hall

Comprising some of the best makes on the market. Low Prices. EASY TERMS.

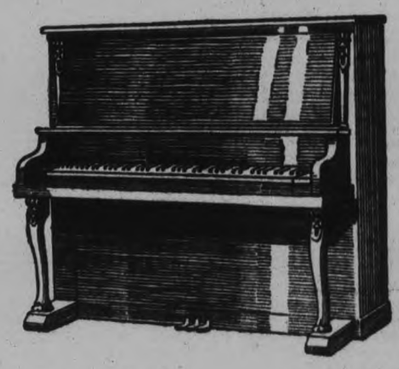

Mahogany Upright Piano. Only	$95.00
Wurlitzer Upright Only	$125.00
Karn Upright Only	$135.00
Wormwith Upright, Splendid tone. Reduced to	$195.00

Come early and get first choice

Heintzman Hall

Cor. Hunter & George Phone 258

Creamery Butter LIFT LOCK BRAND **33c**

F. & G. Quality Groceries

Rolled Oats. (Fresh Milled) 6 Lbs.	25c
Peas. (Glenrose Brand) 3—No. 2 size. Tins	25c
Snowdrift Cocoanut Extra fancy quality, Lb.	22c
Lemon or Orange Peel ½-Lb., 10c; 1 Lb.	19c
Head Lettuce. Large crisp heads. Each	15c
Crisp Celery. Well Bleached. Large Heads, Each	15c
Cauliflower. Snowwhite, fancy	15c and 20c
Ginger Snaps. Christies'	2 Lbs. 25c

F. & G. Quality Meats

Prime Rolled Rib Roast. Cut to your order, Lb.	28c
Tender Pot Roast. Extra quality beef. Lb.	14c
Blade Roasts. Extra tender F. & G. beef. Lb.	16c
Fresh Picnic Hams. Average weight, 5 to 7 lbs.	21c
Fresh Legs Young Pork. Half or whole, Lb.	25c
Shoulders Milk Fed Veal. Cut to your order, Lb.	25c

FRESH KILLED SPRING LAMB

Shoulder Roast. Lb.	22c
Loin Roast Lb.	25c
Legs. Lb.	30c
Stewing Lamb Lb.	15c

SPRING CHICKENS—ALL SIZES

F. & G Markets

GRANT & THORPE

WESTINGHOUSE Super-Heterodyne

$225 COMPLETE

The most sensitive and selective Radio receiving set ever built at this low price. 9 tubes, dynamic speaker, local-distance switch, walnut cabinet.

$225

The Super-Heterodyne circuit has been developed to its present wonderful efficiency by Westinghouse and is "Made In Canada".

We will give you an approximate allowance of $40 for your old Radio or Phonograph

Quality guaranteed by the name plate "WESTINGHOUSE"	EASY TO OWN 10% Down and 12 Months to Pay

GRANT & THORPE

"Fine Electrical Merchandise"

418 GEORGE STREET PHONE 798

Open Every Evening

OCTOBER HARVEST DAYS

At Hall's Saturday

Men's Wool Cardigans
$5.00

Men's Wool Coat or Cardigan style Sweaters, warm, snug fitting, in 6-button style. Your choice of camel or several good heather shadings. Sizes 34 to 42.

MEN'S FLEECE-LINED

Underwear

Those desiring warm, economically priced, yet comfortable cold weather undergarments cannot do better than buy some of these.

Vests **79c**
Drawers **79c**
Combs **$1.59**

Gossard Combinations
GIVES COMPLETE COMFORT

An ideal garment for the full figure. Made from fancy brocade, with hand-loomed elastic inserts. Supplied with six hose supports and deep inner belt. Priced at **$8.00**

Step-Ins and Hook-Arounds
SOME GOSSARD MODELS

For those favouring the Step-In or Hook-Around these two garments will have a special appeal. Fashioned from fancy brocade, with elastic panels at side and four hose supports **$3.50**

Good Wearing Gossard Corset
REASONABLY PRICED

A strong, well made, serviceable garment of striped coutil. Made in good length. Four hose supports. These Corsets range in size from 23 to 33. Priced at **$4.00**

Girls' Jersey School Frocks
SIZES 6 TO 12 YEARS

Little girls will look well, will be warm and get splendid wear with one of these Silk and Wool Jersey Dresses. Made in pretty styles and in good colours. Each **$3.98**

HORNE'S KNITTING YARNS $1.10 LB.

An old favourite which is always in demand as soon as cold weather brings the need for wool gloves, mitts, scarves, sweaters, socks, etc. Colours: oxford grey, heather, cream, clerical grey, black, etc.

GRANNY'S OWN KOMFORT WOOL
15c BALL

A soft full yarn that knits well and insures that cozy, warm, attractive finish to any garment in the making of which it is used. All good colours are in stock.

DUCHESS YARNS
15c BALL

Another favourite with all home knitters. It comes in the same range of shades as the Komfort, but is a lighter weight, 2-ply Yarn.

Ready-to-Wear Garments You will be Ready to Buy at these Harvest Days Price

COATS
$39.50

Warmth, comfort, style and right pricing are prominent features of our showing of Fall and Winter Coats. The materials used in their making are heavy, soft, durable broadcloths. All Coats this season shown generous fur trimmings—collars, cuffs and in some cases fur bands at bottom of Coat. Fitted effects are in popular demand. Black and colours. All sizes.

SUITS
OF SILK AND WOOL JERSEY

There is nothing looks neater, is so economical and so serviceable as a Jersey Suit for business, sports or general wear. They are of light weight, yet the material gives warmth during cold weather. The styles are particularly attractive and everyone may be satisfied when they make a selection from our assortment. All colours and sizes.

$10.95

DRESSES
$7.75

The kind of Dresses wise women will buy on Saturday. They were originally priced considerably higher, and many will want to take advantage of our reduced price. Dresses of fine silk crepes in pretty small patterns, suitable for afternoon or general wear. Interesting trimmings at neck, front or sleeves and flared or partially pleated skirts. On sale Saturday.

A CLEARANCE OF

Hoover Style Dresses
50c

They're actually worth $1.00 each—some higher. They are made from plain coloured Indian head or linene. Many with white collars. We're clearing them out Saturday.

Tan, rose, peach and mauve.

COLOURED LINEN DAMASK TABLE CLOTHS. HALF REGULAR PRICE

Beautifully finished real Irish linen double damask. They measure 70 x 70 inches in size. One of the best selling sizes for general home use. The colours included are ivory, light green blue and maize. Damask Cloths of this quality are worth at least $7.50 each. We're able to offer them to you at, each **$3.75**

And in the same quality Cloths, but in the larger 70 x 88-inch size, suitable for use when your dining table has to accomodate more than the usual number. Colours are the same as in the 70 x 70 Cloth. All are in a pretty figure and foliage design. Cloths worth about $8.50 on sale at **$3.98**

Dull Finished. Tightly Twisted Full Fashioned Silk Hose

DREAM PINK
BEIGE CLAIRE
MERIDA
AFTERNOON
EVENGLOW
ETC.

These are Puritan Maid Stockings and are of the same splendid quality that is always found in Puritan Maid Hose. We are featuring now the new dull finished, tightly twisted Chiffon Stockings—extra fine, beautiful in appearance, and perfect fitting. Priced at, per pair **$1.50**

Fleeced Bloomers

Women's warm, Winter weight Ribbed Bloomers with fleeced lining. Small, medium and large sizes. Colours: pink, orchid and white. Per pair, **69c**

Wooltex Vests

A splendid quality "Wooltex" Vest that will give complete satisfaction during the cold weather. Made in short sleeved style. Sizes 34 to 44. Selling at, each **79c**

Flannelette Gowns

A real value for Saturday shoppers is offered in White Flannelette Night Gowns, made in short sleeved, round neck style. May be had in small, medium and large sizes. Each, **98c**

Another Lot of Good Wool Fabrics, Tweeds, Cashmeres, Botanys, Serges, etc., yard
$1.00

Cashmeres in various good colours for children's wear. Qualities worth $1.49 the yard. Tweeds for boys' suits, overcoats, etc., for women's coats. Regularly priced from $1.49 to $2.75. Fine Figured All-Wool Botany Dress Fabrics, medium and light colours patterned with fancy plaids. A collection of odd lines in variety too great to mention. Come expecting real value. You won't be disappointed.

Georgette Crepes, All Colours

Silk Georgettes of real quality and fair weight. They're here in every imaginable colour for evening gowns, neckwear or for combining with silk crepes for afternoon frocks **98c**

Favoured Printed Silks

They're much in demand. We show them in several small and medium sized fashionable pattern arrangements—tiny checks, small modernistically inclined patterns, new spot designs, etc., in all popular Fall colours **$1.98**

Turkish Towels
TURKISH TOWELS TRAVELLERS' SAMPLES AND ODD LINES

19c

They are all splendid Towels of good useful size and soft absorbent quality. Some plain white, others patterned with coloured stripes, as well as some brown Towels with combination coloured bars.

SPECIAL! LINEN CRASH TOWELLINGS

A dependable Towelling of pure linen crash, heavy Scotch weave and patterned with brown and white stripes. Special Linen Sale price, yard **10c**

SCOTCH TOWELLINGS

Good every-day Towellings of heavy Scotch weave. 15/16 inches wide. White with coloured borders of blue, gold, rose and green. Gives satisfactory service. Per yard .. **12½c**

HEAVY TOWELLINGS

The Special Linen Sale gives you the opportunity of buying superior quality Towellings, 16 inches wide, fully bleached, extra heavy, and with brightly coloured borders at, yard. **25c**

EMBROIDERED SLIPS
HEMSTITCHED OR SCALLOPED ENDS

22 x 33-inch "Slumber Queen" Pillow Slips, patterned with beautifully embroidered designs in good variety. You may select either scalloped or hemstitched hems. Each pair is neatly tied with ribbon. Per pair **89c**

LINEN TEA TOWELLINGS
OF EXTRA FINE QUALITY

They are 22 inches in width. One of the most popular items offered on our Special Linen Sale. Woven with prettily coloured borders of gold, blue and rose. Linen Sale ends Saturday. Per yard **29c**

DOUBLE DAMASK CLOTHS
HEMSTITCHED—70 x 90 INCHES

Good looking Pure Irish Linen Double Damask Table Cloths in a large size. These have a smooth lustrous surface, finished with hemstitched hems, and are washed ready for use. Regular $8.50. Very slightly flawed. Each **$5.98**

HEMMED LUNCH CLOTHS
52 x 70 INCHES IN SIZE

Labour-saving Cloths for every-day use. They look well and will stand continual usage. Pure Irish linen crash of splendid quality is patterned with attractive combination borders. Each **$1.29**

Buy a New Mattress and We'll Allow You $2.00 on the Old One

Our bedding stock is well assorted. Mattress, Bed, Springs of all qualities are displayed. You'll spend a lot of your time this Winter in sleep. Take advantage of our Bedding Sale and be sure of real rest. Prices mean nothing. Compare our values and you'll be convinced.

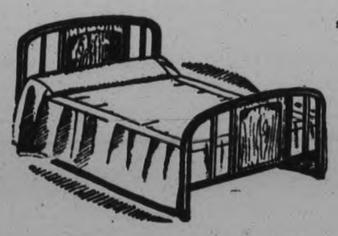

Bed Outfits

Beds in the three standard sizes. All are in walnut finished steel, with plain fillers or with fancy panels. Mattresses and Springs. All qualities ...

$14.95 $19.75 $28.75
AS WELL AS OTHERS

ON SALE SECOND FLOOR

Mattresses

All guaranteed sanitary filled. All qualities can be had in the three standard sizes, 3' 3", 4' and 4' 6" widths ...

$7.95 $9.95 $12.50
AND HIGHER

Boys' Ribbed Wool Hose
IN GOLF STYLE

We have a lot of them in stock and we're clearing them out. Most of them are of pure wool, in black, brown or camel shades. A few fancy lisles are included in grey and beige. Sizes 8 to 10 ..... **29c**

Boys' Black Stockings
WORTH 69c TO 98c

Real heavy Stockings of splendid quality. All in heavy ribbed weave. Sizes 9, 9½, 10, 10½ and 11. They're warm, they wear well. We carried too many of them from last year. They're on sale Saturday at **49c**

Ribbed Cotton Hose
SIZES 6 TO 10—CAMEL ONLY

Good wearing, medium ribbed Hose in a useful weight. All come in one of the favoured standard camel or beige colourings. Sizes in a good range covering from 6 to 10. 150 pairs selling Saturday **19c**

RICHARD HALL LIMITED

HOME TOWNERS
Tidbits, Interesting and Humorous CAMPBELLFORD

CAMPBELLFORD, Oct. 24 (By Examiner Staff Correspondent). — At the Baptist Church on Sunday the pastor, the Rev. L. M. Smith will be the preacher at morning and evening service. At both services the report of the Baptist Convention of Ontario and Quebec, being held this week, at Hamilton, will be given. At Christ Church (Anglican), morning and evening prayer at the usual hours with the rector, the Rev. N. Clark Wallace, the preacher for the day.

At St. Andrew's Presbyterian Church the services will be at the usual hours. Special music will be given at both services by the organist, W. A. Newcourt, with a tenor solo, "Sing Divine," by W. Collison in the morning, and the anthem, "O How Amiable" (Simpers), by the choir in the evening. At St. John's United Church the Rev. R. C. Tait will be the preacher for the day. At the morning service the music will be featured by a male quartet, composed of Messrs. G. Godden, H. Jones, H. Donald and W. Henson. At the evening service, G. W. Lucy will be the tenor soloist.

On the Seymour United Church circuit, services will be held at Stephen's at 11 a.m., Tabernacle at 3 p.m., and Zion at 7.30 p.m., with the Rev. F. G. MacTavish as the preacher. At St. Andrew's Presbyterian Church, Burnbrae, the 90th anniversary will be celebrated on Sunday, when the Rev. Dr. Seymour of Belleville will be the guest preacher at morning and evening service. Special music will be rendered at both services consisting of anthems, solos and male quartets.

Week-day meetings include the Young People's Union on Monday at 8 o'clock, and the prayer meeting on Thursday at 8 o'clock, both at the Baptist Church, and a fowl supper at Burnbrae, staged by the Presbyterial Church, on Tuesday next.

Reports from the local grading station show that 592 boxes of cheese were graded last week as compared with 583 boxes for the same week last year. Up to date approximately 18,137 boxes have been graded at Campbellford this season. This is 390 boxes less than last year.

Mrs. John Free of Lindsay, who has been the guest of Mrs. Victor Free for the past two months, has returned to her home at that point.

Mr. J. Burgiss, chief of the grading staff, has been on the sick list for some time.

Mrs. (Dr.) F. B. Brintnell is confined to her home through illness.

Mr. J. L. Irwin was in Montreal over the week-end, visiting his son Carl.

The Mission Circle of St. Andrew's Church are holding their annual bazaar, tea and sale of home cooking on Saturday, November 1st.

IT MAY BE TRUE

A: "You'd believe anything a fool told you."

B.: "Not everything, but sometimes you are quite convincing."

Mr. G. A. Joyce is visiting friends in Toronto and Stratford for two weeks.

The Rev. L. M. and Mrs. Smith are visitors to Hamilton this week, where they are attending the Ontario and Quebec Convention of the Baptist Church.

ARGENTINE AGENT PRESENTS CLAIMS

Urges Canadian Industrialists to Cultivate Trade of Latin Republic.

MONTREAL, Que., Oct. 24.—Canadains complain too much according to Louis J. Skinitzero, official trade delegate in Canada for the Argentine Chamber of Commerce, who has just completed his first official trip across Canada. In an interview at his offices he explained that Canada with her energetic people and her vast undeveloped resources, her freedom from the diplomatic entanglements, that harass some countries is in a position to be envied by the world. If at the moment she experiences a business depression, what of it? She shares it with the rest of the world and will be one of the first to get over it.

At Victoria he met four trade delegates from the Argentine who had come up from the United States to make the return trip with him. He explained that the delegation that had been travelling in the United States had included 19 Argentinians, but only four had come to Canada because the rest of them had been persuaded to stay in the south by representatives of American railroads who warned them against the rigors of the Canadian climate and spoke of ice and snow which would make the country uninhabitable at this season of the year (the middle of September).

Mr. Skinitzero called attention to the incident, charging that Canadians did not make sufficient effort to break down opinions like these. The representatives of American railways, he said, greeted the members of the delegation in Spanish, and told them what was meant to keep them in the United States in their own language, while the Canadian representative, if any, stood by without knowing what was going on because he was unable to speak the language.

Two women are training as air pilots to every three men in England.

Belgium now has the largest railway mileage in proportion to population.

SECOND SECTION

The Evening Examiner

SECOND SECTION

IF IT WILL HELP PETERBOROUGH AND DISTRICT, THE EXAMINER IS FOR IT.

VOL. LXV., No. 97 — THE EXAMINER, PETERBOROUGH FRIDAY, OCTOBER 24, 1930 — PAGES 11 TO 20

Presbyterianism Flourished in Seymour For 90 Years

Scotch Families Formed Nucleus Of First Church

St. Andrew's Church, Seymour Township, Will on Sunday Celebrate the Ninetieth Anniversary — First Service Held in Store With Packing Box for a Pulpit.

FOR 45 YEARS REV. DR. ROBERT NEILL, THE FIRST MINISTER, MINISTERED TO THE CONGREGATION

During the Early Days Rev. Dr. Neill Carried on the Work of Several Ministers, Conducting Services in Campbellford, Warkworth and Stirling and Other Points.

BURNBRAE, Oct. 24.—(Examiner Correspondence).—It is a far cry from the forest bound East Seymour of ninety years ago to the modern up-to-date farming community of today, but the religion of Christ still exerts the same force as it did in the days of yore and on Sunday, October 26, 1930, the Presbyterians of St. Andrew's Church, Seymour, will join with the members of every denomination and communion in commemorating the opening of the first house of public worship in East Seymour.

During the years just previous to 1840, the district lying to the east of the now famous Trent Waterway, was settled by families of education and refinement, many of them retired army and navy notables and the family tree of many a family in East Seymour is headed by a "captain." Mostly of Scottish birth, these people were intensely religious and were loyal to the great Church of Scotland, so it was not surprising that when a call went forth, for one to minister to the spiritual needs of the young community, the plea was directed to the kindly officer of the Presbyterian church. One Rev. Robert Neill, was acting as assistant pastor of St. Andrew's church Kingston, at the time, having been only a short time in this country from his native Clyde. He heard the cry of a flock of souls thirsty for the wine of the word of God and signified his willingness to accept the call.

Was First Minister.

On January 29, 1840, the Rev. Robert Neill, afterward Dr. Neill, was formally ordained and inducted into the pastorate of Seymour, the ceremony taking place in a little log house on the farm of Mr. Allan on the English Line. This farm is now occupied by Mr. Edward Rannie. The following Sunday the new minister delivered his introductory sermon in the store on the same farm using a packing box for a pulpit, but his address lacked nothing of the zeal which always distinguished his pulpit work because of the meagre accommodations. During the same year Dr. Neill began preaching in West Seymour at the home of the late Walter Govan.

Meanwhile work was progressing on proper church accommodations. Thomas Kerr-Dear, owner of Lot 22 Concession 5, of the Township of Seymour, donated two acres of land for the church and cemetery. His grandson and granddaughter, Robert and Mary, still keep the farm in the time-honored family name. Additional land was afterwards purchased from the same gentleman to provide the spacious church grounds now in use. Building was carried on apace and on November 15, 1840, the first Presbyterian church in Seymour, a commodious frame building, was opened for worship. Here, for many years, Dr. Neill carried on the business of proclaiming the Grace of God to the Christian settlers who braved every sort of hardship to come to the hour of worship every Sabbath Day. Then the roads were merely blazed trails through the forest, with many streams to ford and the wayfarer at night often heard the mournful howl of the wolf as he passed along.

These hardships of the trail did not deter Dr. Neill in his great work and he courageously carried on the work of several ministers until churches were eventually established at Campbellford, Warkworth and Stirling which gave him more time to devote to his flock at Burnbrae or Seymour as the congregation is technically designated.

In 1851 Dr. Neill married the daughter of the Rev. Dr. Urquhart, of Cornwall and a family of ten children blessed the union. During the early years of his ministry, his home was burned and a substantial stone manse was erected which served admirably for this purpose until about ten years ago.

Church Replaced.

In 1866 the original church was replaced with a larger stone structure which had a seating capacity of more than four hundred people. The first anniversary celebration of which there is any record was that held on January 29, 1880, being the fortieth anniversary of the ordination of Dr. Neill into the charge of Seymour. During the course of his remarks on that occasion, Dr. Neill stated that only two members of the congregation who signed his call were alive and still connected with the church. A poem composed by Miss Machar, of Kingston, which was read at this celebration, is worthy of notice

Forty years of loving pastoral labor,
Mid the summer's heat and winter's snow
'Tis not often in this life uncertain,
Flow like these so pure and hallowed grow

Forty years of preaching to the living,
Winning them to seek the narrow way,
Ministering gently to the dying,
Pointing onward to the endless day.

Placing softly on the baby foreheads,
Christ's own tender purifying sign,
Showing forth his tender love for sinners,
In the sacramental bread and wine.

Forty years of caring for the children
Leading lambs into the Master's fold
Guiding wayward hearts to life eternal,
Through the wisdom that can ne'er grow old.

Making light to shine in shady places,
Healing wounded hearts with Heaven's own balm,
Teaching how when troubles' tempest rages
Christ can bid the tossing waves go calm.

Forty years of mingled joy and sorrow
(For what son the father chastens not!)
Wave the chain that binds the flock and pastor,
With a thousand precious links inwrought.

Forty years' may He who led His people
Through the desert to the Promised Land,
Guide the pastor and his flock together,
With the leading of His gentle hand.

And when life's pilgrimage is over,
All his loved sheep may the shepherd see,
In the City where no temple standeth,
And the Lord, Himself, its light shall be.

Continued For Five Years.

Not for five more years did the Rev. Dr. Neill feel forced to relinquish his loved labor, although he was assisted at times by the Rev. Mr. McLeod and Rev. Mr. Mills. When the strain of age finally forced him to hand over his flock to other care, he had the joy of seeing his son-in-law, Rev. Jacob Steele, installed as pastor of the congregation.

In January, 1890, just fifty years from the date of his ordination, the Rev. Dr. Neill, at the age of eighty-seven years, was laid to rest beneath the site of the first pulpit. As expressed so beautifully in an obituary notice of the Canada Presbyterian, "His mortal remains were interred on the site of his first pulpit to await that resurrection to which he had so often directed the hearts of his people."

Two Churches Linked.

The Rev. Mr. Steele carried on the good work for several years and was eventually succeeded by the Rev. John Moore, who for more than thirteen years faithfully preached the Divine Message to an ever-increasing congregation. Prior to Rev. Mr. Moore's term of office, the Seymour charge was linked with the newly-founded congregation at Rylstone and these two churches were served by the same pastors until five years ago.

This meant a great amount of travel to cover the work of the two congregations, but Rev. Mr. Moore endeared himself to the members of both charges by his zeal and kindly interest. Shortly after Rev. Mr. Moore began to serve at Burnbrae, the church was remodelled and an up-to-date basement put under the main auditorium.

Struck by Lightning.

Misfortune, however, dogged the footsteps of the congregation for in the morning hours of April 19, 1896, a bolt of lightning started fire in the church steeple. Volunteers heroically tried to cut down the burning pillar and so save the church, but just as success seemed within their grasp, a gust of wind hurled the loosened steeple upon the church roof and the whole building was soon in flames. By dint of hard labor practically all of the church furniture was saved and many of the furnishings of the present church are those which survived the fire.

In the fall of 1896, the present church building was opened and it is indeed a credit to the congregation and community. It is of brick construction with metal roof and the architectural design is very pleasing to the eye. The bell is one of the finest in the land and its exquisite tones are a part of the service rather than a call to worship.

Following Rev. Mr. Moore, the congregation was ministered to by the Rev. J. E. Smith for a period of seven years and then just before the war period the Rev. C. C. Salisbury took charge. It was during his ministry that the seventy-fifth anniversary was most fittingly celebrated, the Sunday services being taken by the Rev. John Moore, then situated at Springbank, while on the following evening large crowds braved the snow-bound roads to enjoy a most magnificent fowl supper and entertainment when the history of the congregation was sketched by the Rev. Mr. Salisbury.

In 1918 a call was extended to the Rev J. J. Black, a student from Queen's and a real Old Country Scotchman by birth, but with a true Canadian perspective. Under his able management the congregation prospered through the trying after-the-war days and when he left to take up work in Orillia, the Rev. Donald A. McKenzie, the present pastor, was called.

Present Pastor Inducted.

On October 12, 1924, the Rev. Donald A. McKenzie was inducted to this honored position and continues to guide the destinies of the congregation.

Thus, of the ministers who have served the Seymour group so well and faithfully, four have gone to their reward, Rev. Dr. Neill, Rev. Mr. Steele, Rev. J. McLeod, who was tragically killed while helping to erect his church at Vankleek Hill, and the Rev. J. E. Smith who passed away recently, while on organization work in the Western Provinces. The memory of these dear, departed leaders will always be near during the days of the Nineteenth Anniversary proceedings and the glorious history which they handed down is indelibly printed on the pages of time.

The Rev. John Moore is now retired and living in Strathroy, Ont., and frequently visits his old-time friends here, retaining much of his former vigor. Rev. Mr. Mills is in the West, while Rev. C. C. Salisbury is a resident of Quebec Province. Rev. J. J. Black is now pastor of Collier Street United Church, Barrie, and Rev. Robert Fry, who supplied for six months during Rev. Mr. Black's post-graduate course in Chicago, is situated at Amherst Island.

Finest in Rural Ontario.

It is generally believed that the church property pertaining to St. Andrew's Church, Seymour East, is about the finest in rural Ontario. Wide awake and energetic managing boards, given assistance by a wise and equally energetic Ladies' Aid, have from time to time made improvements in the grounds and sheds, built new fences, and on two occasions have completely redecorated the auditorium of the church. Two commodious sheds are available, one completely enclosed for winter use. The old picket fences have been completely replaced by iron and wire.

The cemetery, in charge of a special committee, and under the capable management of George Craighead, caretaker for the congregation, is one of the beauty-spots of Central Ontario, as well as being a spot of hallowed memory. The names upon the handsome and costly tombstones conjure up visions of men, mighty in every walk of life, many of whom helped to hew a peaceful and prosperous community out of a dense wilderness, and in so doing never forgot the Creator of mankind who was their strength and mainstay in trying days.

Latest Achievement.

The latest and most notable achievement of the congregation in regard to property is seen in the handsome new manse which stands just east of the church and almost in its shadow. It was erected about ten years ago at considerable expense, but by careful planning that debt has been long wiped off the books. The new manse is modern in every respect and is electrically equipped throughout, as are all the buildings, including the church.

Nineteenth Anniversary.

It is confidently expected that record crowds will attend the anniversary services on Sunday, Oct. 26, when Rev. Dr. Seymour, of Belleville, will deliver the addresses of commemoration.

On the Tuesday evening following a feast will be held. Burnbrae has long been renowned for fowl suppers, but all will be surpassed in celebrating the ninetieth anniversary of the beginning of public worship in Seymour.

Presbyterian Ministers Who Have Occupied Burnbrae Pulpit

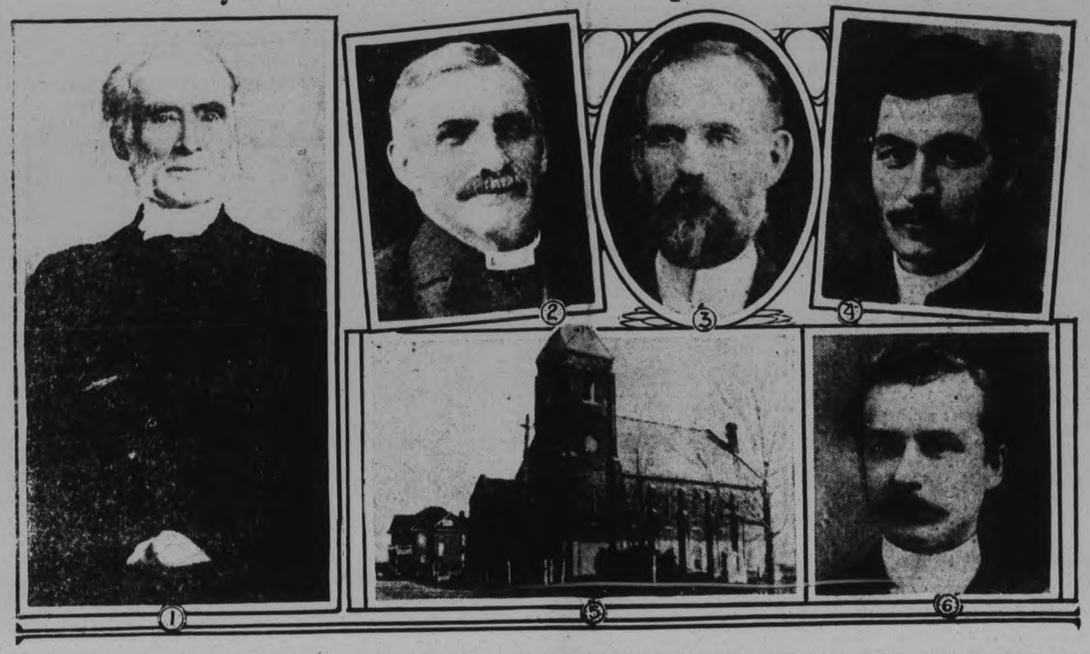

On Sunday next, October 26, the Presbyterian congregation at Burnbrae, or East Seymour, will celebrate its ninetieth anniversary. The congregation was established in 1840 by Scotch immigrants, many of whom were retired army officers. The above layout shows: (1) Rev. Dr. Neill, the first minister of the congregation and who ministered to its spiritual needs for 45 years; (2) Rev. J. E. Smith, a former minister; (3) Rev. John Moore, another former minister; (4) Rev. Jacob Steele, son-in-law of Rev. Dr. Neill, and the immediate successor of his father-in-law; (5) the present church building with the manse in the background, and (6) Rev. D. A. McKenzie, B.A., the present minister, who was inducted on October 12, 1924. Two other ministers, Rev. C. C. Salisbury and Rev. J. J. Black, who it was unable to show above, are included amongst the seven ministers who have ministered to the congregation since the church was formed.

To Speak on Peace

Brig.-General Frank Crozier, who has fought for England on every front imaginable and has more citations that he can count, has arrived on these shores to lecture throughout the continent on the subject of "Peace."

HE CAME HOME TO DIE, BUT DIDN'T

His uncle, a physician, prescribed Kellogg's ALL-BRAN

"I didn't 'go west' in France, but came home to Canada carrying my death-warrant, the doctor declared. I weighed exactly 170 pounds—not much for a six-footer. Look at me now! 185, and as hard as nails!"

The speaker (name if requested) was a young Canadian who served overseas with the Royal Flying Corps, and returned in 1918 a mere shadow of a man. His uncle, a prominent doctor, suggested Kellogg's ALL-BRAN. After one month's trial, he felt better. He persevered, and in three months was back at his position, healthy and happy.

The best part of the story is: his health has lasted as only health gained in a natural manner can last. He is still holding his strenuous position as editor of a successful publication.

Kellogg's ALL-BRAN will relieve constipation and the chain of ills that arise from it, permanently and naturally, if eaten regularly. Eat at least two tablespoonfuls daily—in chronic cases at every meal. ALL-BRAN can conquer constipation.

Made in London, Canada. For sale at all dealers.

Kellogg's ALL-BRAN
Improved in Texture and Taste.

C.P.R. OFFICIALS PROMISE CHANGE IN TRAIN SERVICE

Local Leaving Here at 7.35 May Leave Earlier and Be Speeded Up.

THE OTTAWA SLEEPER.

Officials Are Very Sympathetic to Chamber of Commerce Proposals.

Following a conference yesterday afternoon with representatives of the executive of the Chamber of Commerce and the Manufacturers' Association, W. Fulton, Assistant Passenger Agent, and H. C. Grout, General Superintendent of the Canadian Pacific Railway Company, promised certain changes in the passenger train schedule to offset recent changes made which were not considered advantageous to this city.

The suggested changes provide that the local leaving here at 7.35 a.m. for Toronto, may leave at 7.15 a.m. and be speeded up so as to arrive in Toronto at 9.45 as compared with the present time of arrival which is 10.25, thus permitting of better business and shopping hours in Toronto.

To accommodate week-end visitors to this city, the Sunday afternoon local may be changed so as to leave Peterborough at 5.40 p.m., arriving at Toronto on a speeded schedule. At present this train leaves at 3.20 p.m.

The Ottawa "sleeper" which has recently been taken off the 11.32 p.m. train, may be resumed, but put on a train arriving from Toronto here at 12.05 midnight. At present, under the schedule which has recently gone into operation, passengers desirous of taking a sleeper to Ottawa are obliged to wait until the 1.50 train.

The C.P.R. officials were very sympathetic with the committee's proposals and stated that they had often disagreed with changes made by the operations department, which they felt would not suit Peterborough.

The committee also took up with the company's officials the question of the two early morning trains from Montreal and Ottawa, passing through here at 4.35 and 4.55 a.m. respectively. It was pointed out that these trains were of little benefit to Peterborough travelling public. The company's representatives said that owing to congested conditions at Toronto Union station they could not promise any changes in this connection.

GANG LEADER KILLED.

CHICAGO, Ills., October 24 (C.P.)—Joe Aiello, notorious north side gangster, and rival of "Scarface" Al Capone, was ambushed last night as he entered an apartment on the west side, and killed by a volley of more than 50 machine gun bullets.

Aello was a leader of the "north side" mob along with George 'Bugs' Moran and the late Jack Zuta.

Gerard Dons Blades For Practise Tilt

GALT, Ont, Oct. 24.—(C.P.)—Manager Eddie Gerard of the New York Americans donned the blades yesterday and dividing his squad into two teams gave them over an hour's hockey practice. Rabbit McVeigh joined the camp yesterday and the only ones left to report are Conacher, Dutton and Shepperd. T. Howard, the new manager of the New Haven Eagles arrived this morning and took charge of his gang.

The two teams will end their training here about Nov. 8. The Eagles being slated to play in Boston on the 9th, while the Americans open in Boston on Nov. 11th.

An eighteenth century butcher shop in miniature has been presented by the queen to the Victoria and Albert museum in London.

COMPANY MANAGER APPRECIATED ACTION OF THE LOCAL CHAMBER

Letter of Thanks From J. H. Vernor Read at Wednesday Meeting.

WHITBY SIGN REMOVED

A letter of appreciation from J. H. Vernor, manager of the Western Clock Company, was read at Wednesday night's meeting of the executive council of the Chamber of Commerce, in connection with the Chamber's recent correspondence with Premier R. B. Bennett and the Department of Trade and Commerce relative to the need of increased protection on clocks. Mr. Vernor stated in his communication, that as a result of the Chambers activity in the matter he had received from the Minister of National Revenue a promise that immediate action would be taken.

The Chamber has made similar representations to the Government on behalf of the Canada Crayon Company, although the outcome of these recommendations is still in doubt.

It will be recalled that in connection with the Western Clock Company's complaints against the tariff rates, the Chamber of Commerce fully supported the representations made to the Government by the City Council and E. A. Peck, M.P.

Sign Removed

It was reported at the meeting that the sign at Whitby which directed Peterborough traffic via Lindsay, instead of by the more direct route over highway 2 had been removed.

Correspondence was also read from the traffic manager of the Canadian National Railway Company, in which he stated that it was found impossible for the company at this time, to make a reduction of 50 cents per ton on coal freight rates. The matter was referred to the transportation committee for further action.

A letter was read from the Chamber of Commerce at Brockville and Belleville and Gananoque Tourist Bureau, respecting the proposed traffic bridge over the St. Lawrence, east of Kingston. The executive was in favor of the proposal and resolutions are to be sent to the Federal Government on the subject.

J. R. Marshall presented the report of the Public Affairs Committee meeting held on October 3rd.

Extend Boundaries

The desirability of extending Peterborough's boundaries so as to include a number of suburbs was discussed by the committee. It was decided that the executive council be asked to give consideration to this matter with a view to preparing a definite proposal for submission to the City Council.

The question of an increased duty on peas was discussed at some length. It was pointed out that imports of peas and canned peas were extensive and that the duty on exports from Canada to the United States had been raised since 1922 to $1.05 per bushel, whereas the import duty remained at 15 cents per bushel. It was decided that Mr. Matthews, Mr. Dewart and the secretary prepare a resolution to be forwarded to the Minister of National Revenue, pressing for adequate import duty in order to retain the Canadian market at a fair price for the Canadian consumer.

Famous French Ace Arrives in France

HAVRE, France, Oct. 24 (C.P.).—Captain Dieudonne Coste, trans-Atlantic flight hero, debarked from the line France incognito at 8 a.m. to-day, and his much advertised marital difficulties were immediately smothered in the kisses and embraces of Mme. Coste, who was awaiting him at the pier.

Illustrated: the Queen Anne Seven, price $243.50 with tubes. Other models $168.00 to $358.50.

DISTRIBUTED AT WHOLESALE BY

R.C.F. [illegible]ed, 75 Sherbourne St., Toronto

Wood, Alexander & James, Ltd., Hamilton

WHAT can be more exasperating than to find just the program you want to listen to—only to hear booming into it the voice of an announcer on some other station—followed by a blur of mixed noises that puts a speedy end to your anticipated entertainment?

For this reason we urge that you test thoroughly for "selectivity" any radio you may think of buying. We have chosen to sell and recommend SILVER-MARSHALL radios, because the new "Sharpshooter" models of this famous make show so conclusively, in a simple test which we make for you, their ability to give you more programs to choose from.

Tone is important too, of course, but that is now a settled question—for you can alter the tone of a SILVER in an instant, to give any tone quality you desire. You cannot, however, get the crystal-clear selective tuning of a SILVER except by choosing it in the first place.

You can have, of course, every convenience in a SILVER: automatic-volume control, full-automatic remote control, volume from a whisper to a thunder—all the luxuries that the latest researches have brought forth. Cabinets in ample variety are executed in the finest of taste. But what we like best is that we can place a genuine SILVER in your home at almost as low a cost as an "ordinary" radio. Come in and see!

115 Selected Dealers Sell Silver-Marshall in Ontario.

SILVER-MARSHALL RADIO EXTRAORDINARY

Licensed Under Canadian Radio Patents, Limited.

JACKSON RADIO SALES, 180 Simcoe St.

AGENT—M. CLYDESDALE, 197 Dublin St.

★

Presenting

FADA All-Star Reception

FADA Radio

16 GREAT MODERN FEATURES in a single receiver

The New

RADIO-PHONOGRAPH COMBINATION

Fada 47

Screen Grid Lowboy

Four other 1930-31 beautiful ultra modern Fada receivers to see and hear.

★ *The Ultimate in Radio Pleasure*

Here in a single Radio are all the features vital to perfect radio reception... 16 great modern devices that create in Fada the most thrilling ...most enthralling... radio performance ever achieved. Carefree reception is definitely established. Radio pleasure at last unspoiled. Fada brings to you an ease of operation ...a joyous performance ... simply unrivalled in the radio field.

Exclusive FLASHOGRAPH Tuning...

your stations automatically announced by lights.

Exclusive NOISE FILTER

all electrical and other disturbances eliminated at a finger touch.

Automatic VOLUME CONTROL

fading eliminated and all stations—near and far—brought in at any desired volume. Thirteen other revolutionary devices.

Hear and See

this ultra-modern receiver. Hear the Fada tone... famous for ten years. See the beautiful cabinets ... exquisite examples of fine craftsmanship. You will never be content with less. Ask any Fada dealer for a demonstration of Fada Radio... the ultimate in radio pleasure.

FADA Radio

HEINTZMAN & CO., LIMITED.
Royal Bank Bldg., Cor. Hunter and George. 'Phone 253.

CANADIAN DEPT. STORES
PETERBOROUGH.

F. R. J. MacPHERSON CO., Ltd.
450 George Street. 206

Our Mail

Conducted by ANNE WILCOX

Dear Anne:

I was glad to see three letters in Our Mail this evening and particularly glad to see one from Ad Nauseam but so sorry to hear she had been so sick and that she had written her letter in great weakness, and as I am one who she so kindly mentions as having written words which helped her, I am hastening to her side once more and though she may not actually see me standing or sitting at her bedside I am really there in spirit and the sympathy I feel for her is not mine (for in my flesh dwells no good thing) bu that which comes from the heart of the Saviour who is Love itself.

Yes, dear Ad Nauseam, I would even break through the non de plume and come and see you but then you might be very disappointed in me if you actually saw me, as I am over middle age and it is not so easy for me to talk as to write unless I feel I have a person's confidence and good will; also I belong to the ordinary walks of life and a person would have to look beyond what I may not have as far as wealth is concerned to what I aspire to be and to do.

I am sorry dear friends that you have looked for letters which have not appeared with the exception of Quid Est this made me look back in my diary to see when I last wrote to Anne. I found it was on September 5 and that it appeared in the paper on Sept. 16 but no doubt you were in the hospital then and too ill to read.

Just as I was drawing through my mind what to give you from the precious Word, these lines flowed into my mind, comforting words, uttered by the Lord Hinself, "Peace I leave with you; my peace I give unto you; not as the world giveth, give I unto you. Let not your heart be troubled neither let it be afraid," John 14:27. What rest is in those Divine words, knowing who spoke them and His words as He truly said—they are spirit and they are life.

I leave these words with you dear suffering friends and if they fall into good ground, prepared as I believe it has been they will bring forth fruit to the glory of His Name and to Him be the praise as He is the Sower.

Hoping you will soon be stronger, hoping to see other letters also which will both cheer you and Anne also, who against hope has believed in hope and I trust will get her reward for faithfulness.

Yours very truly,
WATER-LILY.

That was splendid of you Water-Lily to respond to Ad Nauseam's request so quickly. We all hope she will be soon strong again and able to enjoy our page.

* * *

Dear Anne:

Thank you very much for enclosing the copy sent in by Esma regarding the dyeing of rugs which I asked for a short time ago. I shall certainly try it at the first opportunity. Many thanks Esma.

Sincerely yours,
QUEENIE.

Let us know, will you Queenie, if this proves successful?

Anne Wilcox

THE RHYMING OPTIMIST

By Alice Michaelis

(By Aline Michaelis.

Homing Hearts.

How well to go a-wandering
When Earth is all aglow with Spring;
When bluebird, robin, linnet, jay,
Keep up a ceaseless roundelay,
And every budding blossom brings
Fresh hints of life's deep-flowing springs!

But after Summer's beauty wanes
And snow lies over fields and lanes,
When every song-bird seeks the sun
And every rose's day is done,
Then gladly homing hearts return
To where the hearth-fires brightly burn.

Gone, gone are Springtime's witching lures,
But still the hearth-fire's charm endures,
And as the north-wind sweeps the Earth
Then homing hearts taste joy and mirth,
For after other wiles are spent
Most truly then they know content.

CHRIST CHURCH Y.P. STAGE MOCK TRIAL

Weekly Meeting of Campbellford Society Proves Full of Fun.

CAMPBELLFORD, Oct. 24 (By Examiner Staff Correspondent).—Fun and merriment were rife on Wednesday evening in the Parish Hall when Miss Bessie Baker was brought up for trial at the Christ Church Young People's Club's weekly meeting, for theft of a horse.

The mock trial was carried on in regular order with judge, jury and lawyers, and a bountiful supply of witnesses. Even though some of the evidence submitted was contradictory, it was very evident that the horse Jess, the property of a Campbellford resident, was stolen; but the charges of cruelty and reckless driving were hard to prove. Nor was it certain whether a cart was attached to the horse or not. However, the prisoner was found not guilty, the foreman of the jury basing his decision on the fact that one of the jurymen had fallen in love with the prisoner and the others were in sympathy with their colleague.

The meeting next Wednesday will take the form of the annual Hallowe'en masquerade dance. A good time is expected, as this function has always proved very successful. The Excelsior orchestra from Hastings will supply the music and a cafeteria lunch will be served.

Firemen Get Burns At Blaze In Bakery

CAMPBELLFORD, Oct. 24 (By Examiner Staff Correspondent).—While helding to extinguish a fire that broke out in Stover's bakery, Campbellford, early Thursday morning, the assistant fire chief, C. B. Williams, was severely scalded with burning fat.

The call was received at six a.m., and in response the Campbellford fire company rushed to the bakery to find that fat that was to be used for the making of doughnuts had caught fire, and while helping to extinguish the blaze, Williams received burns on one leg and foot and on the back of the neck.

DRINK JOHN'S TEA
'PHONE 929
W.-Nov. 8-3179

St. John's Ambulance Course For Scouts

CAMPBELLFORD, Oct. 24 (By Examiner Staff Correspondent).—In connection with the training of the 1st Campbellford Troup Boy Scouts, a course of instruction in First Aid has been arranged, commencing Friday, Oct. 24.

This instruction is in connection with the St. John's Ambulance course and will be given under the supervision of Captain J. Evans of Havelock. There will be one or more instructions a week, and it is expected that qualifications will be made by December 15.

FASHION SERVICE

A graceful Princess model chooses a vivid blue and white crepe silk print.

It lends brightness to mid-summer wardrobe.

It's sportive for resort.

It's smartly appropriate for town and may be worn all through the fall.

The curved seaming of the circular godets minimizes the width through the hips.

The white crepe silk scarf with plain blue ends is jaunty.

Style No. 2647 can be copied exactly. It may be had in sizes 16, 18 years, 36, 38, 40 and 42 inches bust.

No. 2647, size 36, requires 4 yards of 39-inch material with 5-8 yard 35-inch contrasting and ⅜ yard of 1½-inch braid.

Shantung printed batiste, sheer linen print, printed cotton voile and chiffon print are fascinatingly lovely and youthful suggestions.

The Examiner:
Please order for me:—

Pattern Number.....
Size .....
My Name.....
Address .....
.....

I enclose 15c in payment.
Allow five days for return

DOMINION INLAID LINOLEUM

Design illustrated is Dominion Inlaid Linoleum No. 7060, available in two different colourings.

Put new life in.. drab rooms

Tone up uninteresting rooms. Give them colour. Give them character. Floor them with Dominion Inlaid Linoleum, modern, permanent, practical.

Dominion Inlaid Linoleum comes in an endless choice of artistic designs. It is simply a case of picking one appropriate to the room in question whether living room, dining room, bedroom or kitchen.

Dominion Inlaid Linoleum with its lovely soft-lustre Domolac Finish, is permanent because the colours go right through to the stout burlap back. It is moderately priced and saves endless hours of household toil.

Other Beautiful Dominion Floors

Dominion Printed Linoleum and Dominion Linoleum Rugs offer lovely and appropriate designs for every room. Durable, practical, work-saving, and sold, of course, at popular prices.

At House Furnishing and Departmental Stores.

Made in Canada by the makers of the famous Dominion Battleship Linoleum.

RADIO PROGRAM

FRIDAY FEATURES

6.45—Literary Digest Topics—WJZ.
6.45—Uncle Abe and David—WEAF.
7.00—Amos 'n' Andy—CKGW-NBC.
7.30—Evangeline Adams — CFRB-CBS.
7.30—Phil Cook—CKGW-NBC.
8.00—Macdonald Consoliers—CFRB.
8.00—Cities Service Orch.—CKGW-NBC.
8.00—Nit Wit Hour—CBS.
9.00—Cliquot Club Eskimos—WEAF.
9.00—Interwoven Pair—CKGW-NBC.
9.30—Everaharp Orchestra—WEAF.
10.00—Canadian Pacific Hour — CKGW.
10.00—The Radio Follies—CBS.
10.30—Under the Jolly Roger—WJZ.
10.30—R.K.O. Program—WEAF.
10.30—Wrigley Program—CBS.
11.00—Newscast—CFRB.
11.00—Lopez Orchestra — CKGW-NBC.
11.15—Slumber Music—WJZ.
11.30—Amos 'n' Andy—WJZ.
11.30—Romanelli's Orchestra—CFRB-CBS.
12.00 mid.—Wayne King's Orchestra —WEAF.
12.00 mid.—Hal Kemp's Orch. WJZ.
12.30 a.m.—Cummins' Orch.—WJZ.
12.30 a.m.—Palais d'Or Orch.—WEAF.
12.30 a.m.—Organ, Ann Leaf—WABC.

SATURDAY FEATURES.

6.45—Tower exercises — CKGW-NBC.
8.00—Quaker Man—CKGW-NBC.
8.00—Shirriff's prpogram—CKNC.
8.15—Devotions—WGR-NBC.
8.30—Cheerio—CKGW-NBC.
9.00—For Everyone—CFRB-CBS.
9.00—Morning Melodies—WEAF.
10.00—Columbia Trio—CFRB-CBS.
11.00—Man. Towers Orch.—CBS.
11.15—Household Institute—WEAF.
12.00—Elgin pprogram—CKGW-NBC
12.00—Organ, Al Carney—WJZ.
12.00—Helen and Mary—CBS.
12.00—On Wings of Song—WEAF.
12.10—Newscast—CFRB
12.30—Saturday Syncopators—CBS.
12.30—Farm and Home Hour—WJZ.
1.00—Organ, Harvey Robb—CPRY.
1.45—Yale-Army game—WLW-NBC.
1.45—Dartmouthh-Harvard—WGR-NBC.
1.45—Notre Dame-Pittsburg — CFRB-CBS.
2.15—Varsity - Queen's — CKGW-NBC.
4.00—Man. Towers Orch.—CFRB-CBS.
4.30—Spanish Serenade—CBS.
5.10—Newscast—CFRB.
5.15—The Lady Next Door—WEAF.
6.00—The Jameses—CKGW-NBC.
6.15—Black-Gold Orch. — CKGW-NBC.
6.45—Uncle Abe and David—WEAF.
6.45—Literary Digest Topics—WJZ.
7.00—Amos 'n' Andy—CKGW-NBC.
7.00—Mountaineers—CFRB-CBS.
7.30—Royal York Orchestra—CPRY
8.00—Lowell Thomas—CFRB-CBS.
8.15—Dixie Echoes—CFRB-CBS.
8.30—Johns-Manville—CFRB-CBS.
9.00—Organ recital—CKGW-NBC.
9.00—Hank Simmons' Show Boat—
9.00—General Electric Band — WEAF.
9.30—Dutch Masters Minstrels — WJZ.
9.30—Royal York Orchestra—CPRY
10.00—B. A. Rolfe's Orchestra—WEAF.
10.00—Chicago Variety—CBS.
10.15—Broadway Lights—WJZ.
10.30—Jesse Crawford—CFRB-CBS.
10.30—The Miniature Theatre—WJZ.
11.00—Newscast—CFRB.
11.00—Wade's Cornhuskers—CKGW.
11.00—Jack Denny's Orchestra — CBS.
11.30—Cummins' Orch.—WEAF.
11.30—Amos 'n' Andy—WJZ.
1.30—Lombardo's Orchestra—CFRB-CBS.
12.00—Rudy Vallee's Orchestra — WEAF.
12.00—Edgewater Beach Orchestra—WJZ.

DOGS ATTACK SHEEP FLOCKS

Two Roseneath District Farmers Have Eleven Slain By Killers.

MANY OTHERS WORRIED.

ROSENEATH, Oct. 24.—(Examiner Correspondence.)— Sheep killing dogs are playing havor in the township. Two dogs were seen in the flock belonging to Frank Dowler, but got away before any one could catch them, after worrying seven sheep. Four of these had to be killed as they were badly torn; three others of his flock may live. Cephas Linton had his flock attacked and it was necessary to destroy seven of his best sheep and three were worried but may live. This means a great loss to farmers at this time of year, and it is hoped the owners of the dogs will consider what harm and mischief can be done by such animals.

That Body of Yours

By James W. Barton, M.D.

FRESH AIR IS LIFE ITSELF.

As most of us have to live indoors a good part of the year I often wonder as a people we do not give more thought to our indoor life. We think about our food and see that the air in home, office, or factory is kept warm, but that is about as far as we go.

And yet it is the air we are breathing indoors that practically governs our whole life—physically, mentally and even morally.

The bright sunlight is kept out by curtains, blinds, or shutters as wall paper and carpets would otherwise soon begin to fade.

Windows are not opened very much during cool weather because it does seem foolish to be heating the outdoor air.

What happens?

The air outdoors has the benefit of the sun's rays upon it, and some of this outdoor air should be coming in all the time.

Further, the outdoor air has more moisture in it than the indoor air, and this moist air is needed for the comfort of the skin, nose, and throat. The air in cool weather has naturally less moisture in it than during the warm weather, and the heat of the home soon dries out the moisture from the air in the room. You can thus see the sense of moistening the air of the home during the cool weather, by pans of water or by the use of the special receptacles that hang behind the radiators.

And the other point is that the air should be kept moving, should not be allowed to stagnate.

We rather smile at the old-fashioned method of heating by grates or open fireplaces. They are certainly an expensive way of heating, but they do one big thing for the health in that drawing the air toward them and up the chimney they keep it moving; no chance to stagnate.

If the outside air can get into the home, office, or factory, can be heated gradually, and then leave slowly and gradually by windows or even open fireplaces, a greater measure of health will be enjoyed.

Of course, where large crowds congregate the air becomes not only too hot, but too moist, and this affects health adversely.

Bad air, or stale air reduces your desire for mental or physical work.

The big thing then for health is 'moving' air, which not only brings fresh pure air, but breaks up the envelope of bad air that surrounds your body when the air is still.

Buy Your Fall and Winter

DRESS GOODS SATURDAY

at

Up-Town Silk Shoppe

And share in the money saving values for that day only

CLEARING LOT

1,000 yards of Brocaded Silk and Fugline in all colors. Clearing price, yard .....

25c

EXTRA SPECIAL

Moire Silk in all the leading evening shades, 38 inches wide. Extra special, yard .....

98c

ASSORTED SILKS

500 yards of Assorted Silks. This lot includes Canton Crepe, Georgette Crepe and Crepe de Chine. All good colors. Regular price, $1.19 and up. Special, yard,

79c

GRENADINES

Something new in Grenadine Dull Finish Silk Crepe—the very newest for dresses and ensembles. 38 inches wide. We made a special purchase which allows us to sell it for this popular price. Extra special, yard ..

$1.49

LOU LA VEL VELVET

Something new in Lou La Vel Velvet. Suitable for afternoon and evening wear. All good shades. 36 inches wide. Regular up to $2.50. Special, yard ..

98c

ALL WOOL KASHA

54-inch All-Wool Kasha Cloth, striped and checked patterns. Good wearing quality. Regular $1.95. Special, yard .....

98c

ALL WOOL SANTOY

All-Wool Santoy in 15 Winter shades, including black and navy. Regular 98c. Special, yard .....

69c

LINGERIE SETS

Something extra special in Lingerie—Bloomers and Vest Sets, Petticknickers, Combinations, Gowns and Slips—in three different styles, tailored, opera and lace trim, in all popular shades. Good wearing quality. Extra special .....

89c

SILK HOSE

Two well-known makes of Hose, Holeproof and Weldrest. Beautiful colors. Correct for the new ensembles. Semi-service and service weight. Regular $1.50 and $2.00. Special, pair .....

$1.19 & $1.50

SILK AND WOOL HOSE

Silk and Wool Hose, extra good quality. All new Fall shades. Regular 98c pair, for .....

69c

SWEATERS

Sweater Coats and Pullovers in a large variety of shades and patterns. Sizes 34 to 44. Extra special .....

$1.95 & $2.95

SEE OUR WINDOWS

Up-town Silk Shoppe

404 GEORGE. PHONE 3619

More delicious...more healthful...Muffets

better-toasted whole wheat biscuits

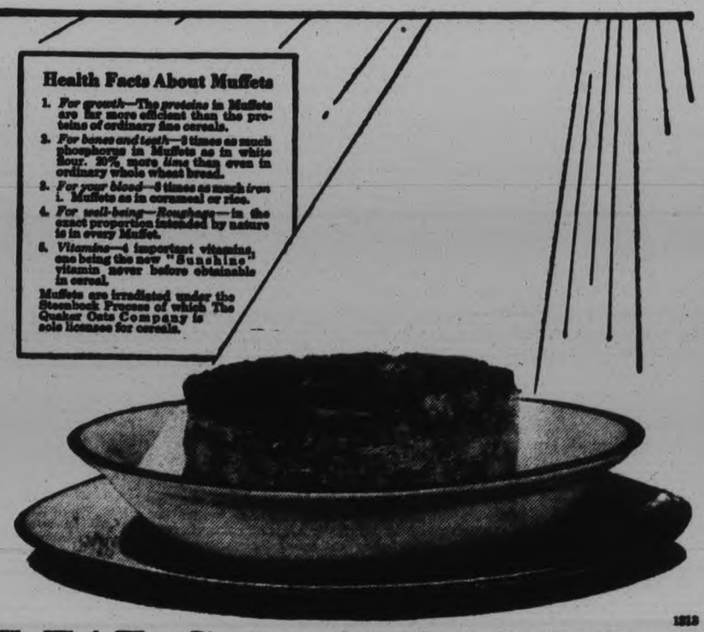

THE golden ribbon of whole wheat that is a Muffet, is baked through and through and toasted to a tempting crispness. It gives a more delicious natural flavour. No other whole wheat biscuit like it.

Nourishing as well as delicious, because the whole grain of the wheat is used to make Muffets... nothing removed.

Muffets bring you proteins, carbohydrates, minerals and bran, so essential to health. Study the Health Facts printed here.

And now by a patented scientific process, there is stored up in every Muffet the health effect of 20 minutes' exposure of the body to noonday summer sun, or to 3 hours of winter sunshine.

You can have the health-building values of sunshine just by eating a Muffet. Serve now, when the ultra-violet rays of natural sunshine are only 1/9 as strong as in summer. Keep the good health you got from summer sunshine by getting the sun vitamin D in Muffets.

Health Facts About Muffets

1. *For growth*—The proteins in Muffets are far more efficient than the proteins of ordinary fine cereals.
2. *For bones and teeth*—3 times as much phosphorus in Muffets as in white flour. 20% more *lime* than even in ordinary whole wheat bread.
3. *For your blood*—6 times as much *iron* in Muffets as in cornmeal or rice.
4. *For well-being*—*Roughage*—in the exact proportion intended by nature to in every Muffet.
5. *Vitamins*—4 important vitamins, one being the new "Sunshine" vitamin never before obtainable in cereal.

Muffets are irradiated under the Steenbock Process of which The Quaker Oats Company is sole licensee for cereals.

Irradiated

MUFFETS... *The Whole Wheat Biscuit... product of The Quaker Oats Company*

1813

Neighborly Notes

Please Phone Items to 1600 or 1601

A charming little tea-room in the Ladies' Parlor of the Parish House of St. John's, was a feature of the Autumn Fair held there yesterday under the auspices of the Women's Auxiliary of the church. Decorations, which were in the very capable hands of the Women's Friendly Bible Class, were in the Hallowe'en manner. Orange and black were the keynotes. Bright orange shades with dangling black cats were over the electroliers and a fringe of smiling black pussies decorated the wall. A big orange moon smiled over the mantelpiece and there were pumpkins and autumn leaves and foliage in the windows. Tea was poured by Mrs. F. M. Dela Fosse, assisted by Mrs. Jamese Lundy, Mrs. A. Pink and Mrs. G. Melton. The tea room was in charge of Mrs H. A. Morrow and Mrs R. Denne.

• • •

The Literary Society of the Catholic Women's League are making arrangements to hold a card party in the hall of the Conservatory of Music, next week.

• • •

Mr. and Mrs. S. Ford, of Lindsay, announce the engagement of their daughter, Bertha Maud, R.N., to James Grant Terrill, son of Mr. and Mrs. Wesley Terrill, of Lindsay. The marriage to take place the latter part of October.

• • •

Dr. J. M. O'Brien is in Kingston to-day, attending the Convocation there of Queen's University, when the honorary degree of LL.D. is being conferred upon His Grace Archbishop O'Brien.

• • •

Dr. and Mrs. J. C. Smith of Lakefield motored to Kingston this morning to be present at the installation there to-day of the new Principal, Professor Fyfe, recently arrived from England to replace Professor Taylor.

• • •

Miss Gwen Parnell, elocutionist, was in Millbrook on Tuesday evening, assisting Trinity Choir in their program given in connection with the aninversary fowl supper of the Millbrook United Church.

• • •

The Leaders' Corps of the Young Men's Christian Association held a very jolly dance at Austin's Banquet Hall on Wednseday evening. Splendid music was provided by Rick Roberts and his orchestra. The prize for the spot dance was won by Miss Dorothy Finnie and Mr. Russell F. Kitchen. Among thase present were Mr. and Mrs. D. A. Loomis, the Misses L. Nugent, D. Finnie, P. Jopling, B. Crough, O. Crough, M. Hart, S. Sands, M. Menzies, B. Fife, Hazel Jackson, Gladys Warder, I. Fry, E. Beatty, D. Routley, M. Allan, M. Patoine, Nan Parsons, Molly Wilson, Daisy Reid, Mabel Brown, Cleo Fowler, Barbara Gray, E. Routley, R. Sutton, Jean Scott, Betty Edgar, Vera White, Velma Blackmore, L. Robinson, Isobel Davidson, and Messrs. T. Lockington, H. Warder, C. Routley, E. Wigg, J. E. Huggins, G. Wood, Robert Sturgeon, K. Kingston, R. Waldie, A. Jones, A. Rutter, Jr., S. Freeman, J. Sager, E. Fowler, E. Walker, O. Sloan, R. Simmons, J. W. Field, J. Goodson, G. Broadley, R. Williams, A. Reynolds, A. Duschene, R. Kitchen, M. Latimer, D. Shaw, A. Ward, T. Bradshaw, J. Wolstenholm, J. Stanger, F. Stannard, Ted Outram, Hal Menzies, R. French.

• • •

Mr. Frank R. Clarke of Monaghan Road celebrated a birthday anniversary on Wednesday.

• •

Mr. Robert H. Henderson, formerly of the Fred A. Clarke Fur Store, of this city, was in Peterborough yesterday, renewing old acquaintances. This is Mr. Henderson's first visit to the city in twenty-five years and he was much impressed with the changes for the better that he observed here. He will be remembered as an old member of the Echo Camp, a very lively organization of a quarter of a century ago. Mr. Henderson, who was overseas, is now living in Toronto.

• •

Mrs. B. L. Barns lent her charming home on Gilmour Street for a tea held there on Thursday afternoon under the auspices of the Women's Missionary Society of St. Andrew's church. Mrs. Barns was assisted in receiving the ladies by Mrs. C. V. McLean. The ladies were ushered into the tea-room by Mrs. B. Stacey, where the table was very attractively arranged with orange candles in silver holders, and a large centre of calendulas contrasted delightfully with the green cover. Tea was poured by Miss F. Dixon and Miss A. Lancaster assisted by the Misses Isobel Weddell, Margaret Allison, Jean McKone. Mrs. R. E. Wemp and Mrs. Nelson had charge of the home-made cooking and other assistants were Mesdames F. Saltman and E. Humpage, Mrs. P. Allison acted as treasurer.

• • •

The opening of "Walkerfield House" on the Port Hope Highway, at the end of the newly-constructed pavement from Gilmour street, was an interesting event of Wednesday afternoon, when a large number of ladies came in during the tea hour. The large, handsome rooms were arranged in a color scheme of blue and gold, with yellow marigolds in low blue bowls and yellow candles in blue candlesticks. Lighted floor lamps and lighted grate fires added their note of cosiness to the interior. Tea was served at little individual tables, many of which had been reserved, placed in the entrance hall and the large drawing-room, which have been converted into a lounge, the back drawing-room and the dining-room. The big house is thrown open to the public for the purpose of holding teas, bridges, luncheons, dinners and suppers. Tables may be reserved at any time for teas, small or large, bridges and other social functions. The handsome rooms afford an ideal setting for the purpose, with their dignified furnishings, the gay chintzes in the big entrance hall, the interesting pictures and the cosy warmth of lighted grates in every room. The cuisine is splendid, in charge of Mrs. Florence Roy, well known by members of the Peterborough Golf and Country Club. The daintiest of meals and catering may be depended upon, under her supervision. The venture is one that is welcomed among a large number. Owing to a late installation of the telephone, the number is not included in the latest issue of the 'phone directory. It is 127.

·1340-1400

This was the age of the POULAINE

—A long toed shoe covered with a design. At the end of the toe were grelots (hawk bells).

Showing the New Shoes for Fall—Style Leaders in Any Company

A. V. LILLOW

330 GEORGE ST. Phone 3199

Consider Your Eyes

Don't take them for granted Give them the help they need while you can. Let us examine them for you.

SEE

M. H. Lacey

Optometrist

410 GEORGE ST (Op Examin

'Phone 1160 — 1084J for Evening Appointment

Tweeds and Fur Feature New Winter Mode

(1) A smart green velvet ensemble with a Persian lamb collar; (2) An interesting Marie Maret sketch of a black and white tweed suit made with raglan sleeves and caracul collar, cuffs and banding, and a pretty velour suit with smart grey fur trimming which ties up into a clever collar. (3) A pretty black and white tweed coat which uses rich black fox as trimming. The belted and flared silhouette is jaunty and chic.

Just Between Us Women

A daily chat with Examiner neighbors conducted by Anne Wilcox

Many young couples are now returning from their honeymoons and are about to settle down.

• • • • • • •

And this period of adjustment to one another's habits and methods of living are of vital importance. The honeymoon atmosphere prevails during the early period.

• • • • • • •

This is when the young bride exerts herself to do what her husband likes. She wears the frock he likes best and listens attentively to whatever he says and he in turn revels in the delights of a new home and does his part to entertain his bride.

• • • • • • •

And during this time there seems to be no effort to hold one another's interest. Each has his or her thoughts regarding the charms and ability of the other and this attitude is reflected in looks and words.

• • • • • • •

Then later on opinions begin to differ a little, but there is nothing wrong with this because neither should agree entirely with the other.

• • • • • • •

It is much better when each has ideas of his own, because conversation then becomes much more interesting.

• • • • • • •

If each would only keep an open mind and be willing to see the other's point of view, even though not agreeing unless truly convinced, much unhappiness would be averted.

• • • • • • •

Don't be afraid to give your opinions and your point of view. It is your privilege, so why not exercise it? Then if you are fully convinced, you can change your mind and agree.

• • • • • • •

Very very often both husband and wife are stubborn, as it were, and will not lay to see the other's point of view. Each strives to force the agreement, maintaining he or she is correct.

• • • • • • •

Then instead of dropping the subject when there is a deadlock of opinions, they argue and argue. And a troubled expression continued after an argument proves irritating, indeed, doesn't it?

• • • • • • •

Oftentimes there are clashes of will and disquieting moments when the other appears to lack the perfection with which he or she was viewed by the other.

• • • • • • •

At first these trivial matters will not alter the deep current of love, but they will change it, if permitted to do so. The friction of rubbing up against the other's ideas is beneficial to a certain degree.

• • • • • • •

It smooths out the ill-humor in one's mind and enlarges the mental vision, if not permitted to go too far!

• • • • • • •

Those who are married and have taken life right, with all its seriousness and humor, have done much and a great many of them have lovely characters.

• • • • • • •

Perfection may continue, but oftentimes it doesn't, but we must not expect too much. Everyone has his or her faults—none of us are perfect—but we can overlook each other's faults, and be agreeable.

"The Little Helpers" Hold Annual Party

Jolly Social Event Held in Basement of St. George's Anglican Church.

The Little Helpers of the Font Roll of St. George's Church, with their mothers, were entertained for their annual party yesterday afternoon in the church basement. There was a good attendance of "babies" ranging in age from four months to six years, and besides the mothers there were also four grandmothers present.

A hymn and short form of service was used as an opening, this being taken by Rev. J. L. Hughes, rector. The children brought in their mite-boxes, containing their annual contribution, these realizing a very satisfactory amount. An enjoyable time was spent in friendly intercourse, many of the Little Helpers amusing themselves playing with toys.

Dainty refreshments were served by a committee of ladies of the Senior Branch of the W. A., composed of Mrs. E. Tucker, president; Mrs. F. Dorrell, secretary for Little Helpers; Mrs. H. Wood, and Mrs. Hughes.

FIRE LOSSES INCREASE.

TORONTO, Ont., Oct. 24.— Fire losses in Canada during the week ending Oct. 22, 1930, were estimated by the Monetary Times at $586,000 as compared with $461,050 for the previous week and with $327,850 for the corresponding week last year. From January 1, 1929, to Oct. 23, 1929, fire losses totalled $22,995,750 and from Jan. 1, 1930 to Oct. 22, 1930, they were $23,894,550.

PATRIARCH, 73, BRINGS WIFE AND 9 CHILDREN TO THE U.S.

SAN FRANCISCO, Oct. 24.—"Ich bin ihren vater."

Jakob Neufeld, patriarch of the Angel Island immigrant colony, proudly indicated his nine "kinder" and exclaimed:

"I am their father."

And the 73-year-old Russian-German is soon to become a father for the fourteenth time. He has four older children by a previous marriage.

With Mrs. Helena Neufeld, mother-er of the brood of nine, he arrived Friday on the NYK liner Asama Maru from Harbin. For a year and a half the family has waited at Harbin to come to this country.

Their home was in Berdiansk, Russia. Descendent of German forefathers, Neufeld and his children still speak the language of their ancestors.

New they have arrived in the new land, only to face the law's delay, in the matter of medical certificates which must be carefully examined. The hearing was under way yesterday, under the direction of Immigration Commissioner John D. Nagle and Assistant Commissioner Edward L. Haff.

The Neufeld family is en route to Reedley, where they plan to join the Mennonite colony. An older son of the patriarch Jakob awaits them there.

The younger nine range in age from 3 to 20. They are Jakob, 20; Johann, 17; Heinrich, 15; Helena, 14; Franz, 11;. Wilhelm, 9;. David,. 7; Abram, 4; Herman, 3. All are attractive children, bright and alert.

Helena, the only girl is pretty, and confessed she is anxious to exchange the shapeless blue frock and cotton hose she wears for American styles, and silk stockings.

MOVE TO CRUSH REDS.

SHANGHAI, China, Oct. 24 (C.P.).—The Nationalist Government has moved again to crush the bloody Communist war on Christians in China, as new reports of outrages against foreigners were reported.

Foreign Minister Wang announced the Government will throw "its full strength into crushing the Reds," who recently massacred thousands of persons and plundered foreign missions as a part of a campaign of wholesale murder, robbery and incendiarism in Kiangsi Province.

The Lovable Fragrance

There is nothing in all the world of beauty that can take the place of the Lovable Fragrance of the Yardley Lavender. Wistful, winsome, caressing—its charm is all its own. Since 1770 it has lent its sweet vivacity to beauty—and consoled with the very breath of peace the weary, the sad, and the sick.

YARDLEY
8 New Bond Street
LONDON
358-362 Adelaide St. W.,
TORONTO
& at Paris & New York

YARDLEY LAVENDER
The Lovable Fragrance

From 65c the bottle, of all good drug and department stores

150

Great REDUCTIONS

get your share!

AT THE HOME FURNISHING CO.

Bargains Never so Alluring!
Prices Never so Low!

Repeat Specials

Selected from a store overflowing with values that cannot be equalled here or anywhere else. By all means plan to get your share of the savings in all lines now available at this long-established home furnishing house that square dealing, low prices and high values built.

OUR TERMS ARE EASY

Chesterfield Suite Bargains

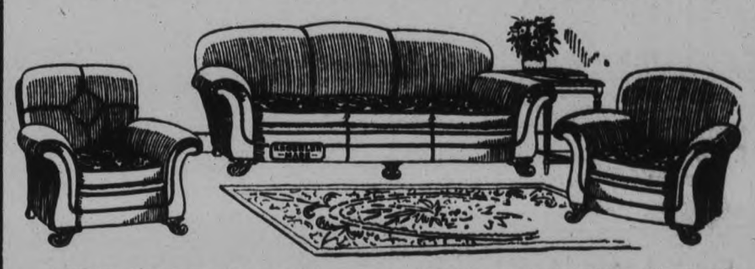

3-PIECE CHESTERFIELD SUITE, $82.50
Good solid construction. Upholstered all over in taupe or walnut mohair, with moquette reversible cushions. All Marshall springs. Sale price, complete..... $82.50

3-PIECE CHESTERFIELD SUITE, $119
Kroehler make. Upholstered in imported taupe or walnut mohair; reversible cushions of extra quality frieze. Guaranteed construction throughout. Sale price, complete for..... $119.00

Handsome Walnut Finish BEDROOM SUITES for . . $89.00
Consists of an attractive Vanity with large single mirror and three drawers, five-drawer Chiffoniere, beautiful designed Double Bed and Bench. Wonderful value at $89.00

BED OUTFIT
Complete $14.95
Consists of Walnut Finish Steel Bed, Simmons Link Springs and All-Felt Mattress. Sale price, complete..... $14.95

ALL-FELT MATTRESS
Covered in a floral ticking, with roll edge. All sizes. Sale price, each..... $5.50

ALL-STEEL BEDS
Walnut finish, two-inch posts. All sizes. Sale price, each.. $5.25

3-Piece Fibre Suite for $24.50
One set only. Has good sized Settee, Arm Chair and Arm Rocker. Upholstered in a beautiful fancy floral covering. Special price..... $24.50

Walnut Finish Dressers $13.95
Has three long drawers and a generous size oval mirror. A well built piece that will last a lifetime. Very special at..... $13.95

Savings In Dining Suites

SOLID OAK DINING SUITE, 9 PIECES, FOR $109.00
Consists of good sized Buffet, Oblong Extension Table, China Cabinet and set of Diners, upholstered in solid leather. Special Sale price, complete..... $109.00

SOLID WALNUT DINING-ROOM SUITE, $179.00
Consists of long Buffet, Oblong Extension Table with trim pedestal and massive legs, beautiful China Cabinet with fretwork and set of Diners, upholstered in solid leather. Regular price, $220.00. Sale price, complete for..... $179.00

HOME FURNISHING CO.

HARRY FLORENCE

208 Charlotte Street - - Phone 1428

FEATURE - NEWS - PICTURES

Fire Extinguishers at Market

KNOWLE, ENGLAND—Willie Mullard, a butcher and chief of the local fire brigade, outside his shop with the village supply of extinguishers. He gives one to the villager bringing word of a fire, with instructions to rush back and do all possible until he can get his men and hose to the spot.

COPENHAGEN—Princess Alexandrine Louise, daughter of Prince Harold, brother of King Christian, learning a practical trade as a student in the Richart's School of Handicraft and Industry.

First in the Hearts of His Countrymen

ROME—Local workmen employed in the construction of gymnasium pausing in their work to give the Fascist salute to Dictator Mussolini as he passes by.

German Cabinet Holds Outdoor Session

BERLIN—An unusual procedure—a view of the members of the German cabinet as they held an open air session in the gardens of the chancellory to discuss important matters of state.

Taught Health Through Mice

CHICAGO—Two white mice are teaching children at the Parker public schools about health. One mouse is put on a coffee and tea diet and the other on milk—this way the children can readily watch the contrast.

Makes Bust of General

Mrs. Louise Kidder Sparrow, prominent Washington sculptress, with the bust of Gen. William Crawford Gorgas, distinguished army surgeon, whose work in eradicating yellow fever made possible the completion of the Panama Canal.

Noted Indian Actor-Playwright and Players

NEW YORK—The group of Indian players under Sisir Kumar Bhaduri of Calcutta during their reception at City Hall. This is the first time these Nautch girls have ever left their native India.

Chief Editor

William D. Boutwell, who has been appointed editor in chief of the Bureau of Education of the Interior Department. Mr. Boutwell was formerly connected with the National Geographic Society.

Australian Lady Hockey Players

The Australian lady hockey players, who meet England's ladies at Southampton, shown in a practice match at Merton.

Three Planes Crash on Hillside

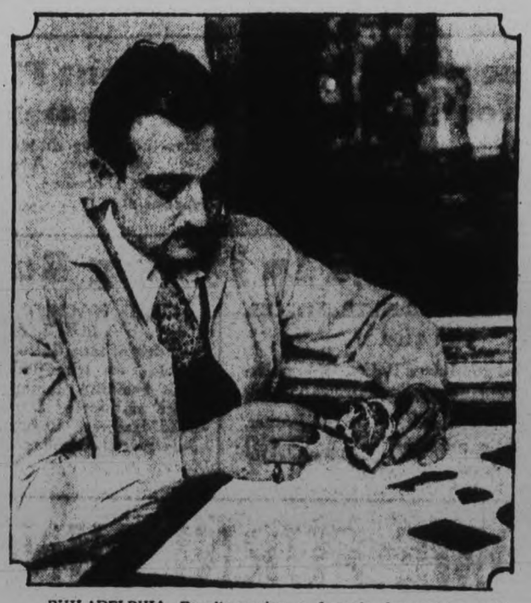

PHILADELPHIA—By discovering a formula for making gold mosaic, held secret by the Venetians for 1,000 years, Nicola Goodwin D'Ascenzo, artist, has accomplished in six months what many artists of Europe and America have sought in life times of research.

Three R. A. F. Bulldog airplanes struck a numled and the third one had an extraordinary escape. England, and crashed. Two of the pilots were kilber of tall beech trees on a hillside in Arundel Park. Photo shows one of the wrecked machines.

CHICAGO—Miss Margaret Ekdahl, Miss America, isn't going to take any chances on her diet. While visiting in Chicago she keeps the chef at her hotel busy testing her food.

MILLBROOK CHURCH ASSOCIATION ANNUAL SUPPER IS HUGE SUCCESS

Six Hundred People Sit Down at Sumptuous Banquet Table.

GOOD PROGRAM.

MILLBROOK, Oct. 24. (Examiner Correspondence.)—The annual fowl supper, under the auspices of the Ladies' Association of Saint Andrew's United Church, held on Tuesday, October 21, beginning at 5 p.m., was attended by approximately six hundred people, with total receipts reaching a sum but little below four hundred dollars.

In spite of weather that was not any two promising carloads of people, coming from Oshawa, Bowmanville, Peterborough, Cobourg, Port Hope and many intervening points, arrived at the church in increasing numbers from the opening hour when the dinner began to be served, until the hands of the clock were moving toward nine, it appeared the appetites of all comers had been fully satisfied.

The basement of the church was very attractive with orange and black, reminiscent of the approaching Hallowe'en season, emphasized in the color scheme. Streamers of orange and black, with green vine intertwined, were draped between the pillars; shades for the lights were in the same colors, as were also the runners centreing the three long tables. Hallowed-out pumpkins, filled with bright-hued foliage, dark-centred daisies, and marigolds, alternating with lighted candles in silver or brass holders, were used as decorations for the supper tables, that fairly groaned beneath the load of toothsome viands with which they were laden.

Mrs. C. C. Garside, president of the Ladies' Association, had a general and capable oversight of the entire proceedings, and was ably assisted by the small army of helpers required for so large an undertaking, several of the men of the church, as well as the women, serving in various capacities in order that every 'post of duty', kitchen, pantry, section specially devoted to the carving of the big baskets of fowl, and attendance at the tables might be fully supplied.

Good Program.

The program which followed the supper was provided by the choir of Trinity United Church, Peterborough, under the leadership of Miss Mabel Clarry, and was of such excellence it is doubtful if the entertainment in connection with any previous fowl supper has been more attractively presented, or more generally approved.

The pastor, Rev. W. W. Jones, B.A., B.D., acted as chairman and his usually happy manner extended greetings and welcome to the visiting singers and others assisting them, together with their organist and leader who is a former Millbrook girl, as well as to the large audience making up the gathering which is an annual feature in connection with the church's anniversary occasion.

Variety and interest featured the program throughout, the full choir of forty voices winning popular approval with its selections: "Soldiers of Christ Arise" (Arwater), the opening number: "Fear Ye Not O Israel" (Spicker), midway in the evening, and "Goin' Home" (Dvorak), most appropriately preceding the singing of the National Anthem, and dismissal by the pastor.

Solos by Miss Isabel Black, "The Same Old, Dear Old Place", and by Miss Blanche Clegg, "To You", brought forth an insistent demand for an encore in each case, the former giving "The Little Pink Rose in My Garden", as her recall number, and the latter, "In the Garden of Your Heart."

Violin solos by Stanley Northrop, A.T.C.M., with Mrs. Nichols accompanying, evidently made a strong appeal to the listeners, and recalls were demanded each time this gifted performer on what the chairman characterized as 'the king of instruments', appeared upon the platform.

As a variation in the musical selections, and cleverly holding the attention of ther listeners, Miss Gwen Parnell, received warm applause for her readings, "Friday afternoon in a Primary School" with "A Piece of Cloth", as encore; and "Lavinsky at the Wedding", the recall this time being, "Grandfather's Love."

Master Orville Wainman, silver medalist at the C.N.E. musical competition this year, and also at the recent Kiwanis Festival in Peterborough, won all hearts with his clear sweet voice as he sang, "Come Down to Kew", and in response to the insistent applause, "The Big Brown Bear".

The duet, "In the Starlight", by Mrs. Richmond and Miss M. Wolstenholme, was one of the outstanding numbers on a most enjoyable program, the encore selection being, "Night of Stars and Night of Love". The same comment is true of the local duet from "Il Trovatore" (Verdi), by Miss Blanchard and Mr. Park, the only disappointment of the evening being found in the fact that these artists were not prepared to give a second selection the prolonged applause denoting the desire of the audience in this particular.

As a special favor, and in response to the request of the chairman who was but speaking for many others in the gathering, the choir sang "The Little Brown Church in the Wildwood", to the great delight of the listeners.

Voicing the appreciation of everyone present for the enjoyable program which had been provided, Mr. Jones asked for an expression 'from the floor of the house', and a prolonged outburst of applause testified to popular approval. Mr. R. F. Downey replied briefly on behalf of the choir, and Miss Clarry, promising a future visit 'when the invitation is extended and particularly if you promise us dinner'.

A sale of fowl, and baking, in the basement brought many ready purchasers, and practically everything was disposed of in the way of eatables before another year's activities so far as the fowl supper was concerned were brought to a successful close.

To Wed Famous Flier

Miss Mary Powell, who has announced that her marriage to Wing-Commander Charles Kingsford-Smith will take place in Melbourne, Australia, the latter part of November.

Must Help Thin Weak Children Or Money Back

Builds Body, Bones, Teeth of Ailing Youngsters.

You can give your children, mother nature's own vitalizing weight building tonic for 28 days—and if at the end of that time you are not extremely thankful for the benefit received get your money back.

That's a fair offer you should not let pass—ask McDermid & Jury, McDermid's, Bond's, Lynch, and Payne's or any druggist for McCoy's Cod Liver Extract Tablets—they are small—sugar coated and rich in the body building substance extracted from Codfish Livers.

Complete directions come with each box—60 tablets 60 cents—a blessing to frail children.

Havelock Ladies' Aid Holds Social Shower

HAVELOCK, Oct. 24.—A large number of the members of the Ladies' Aid of Knox Presbyterian Church were present at a delightful shower held at the manse on Friday evening in connection with the annual bazaar to be held in the basement of the church on Wednesday, December 3.

A large number of gifts were donated, including many attractively embroidered linens.

Mrs. C. Jamieson, president of the society, presided for the meeting, after which dainty refreshments were served and an enjoyable social hour spent.

On U. of T. Staff

James MacGillivray, who has been appointed to the English staff of University College, Toronto. He is a graduate of that college and has taken postgraduate work at Harvard University.—Photograph by George Freel.

ESTABLISHED 1874.
FOR COUGHS.
Owbridge's Tonic
for COLDS
Ask for "Owbridge" and take no substitute
CAN BE OBTAINED FROM ALL STORES

WHEN "grippy" weather comes, guard throat and chest with OWBRIDGE'S.. an effective preventative and a soothing remedy.

26

LYRIC RADIO

The New ALL-FEATURES Radio

Everyone who has heard this New Lyric radio marvels at its remarkably rich quality.

COME IN
SEE IT
HEAR IT

MODEL 117

SCREEN GRID
TONE QUALITY
SUPER DYNAMIC SPEAKER
SUPER SHIELDING
DE LUXE CABINET

$154 LESS TUBES

Manufactured by Mohawk Radio Limited Toronto

Distributed by Vimy Supply Co. Limited Toronto

T. H. RUTH & SON
Peterborough
Phone 666 - 184 Simcoe St.

Ennismore

Miss Olive Crough of Peterborough spent Sunday with her parents, Mr. and Mrs. T. J. Crough.

Misses Margaret and Theresa McCall, of St. Joseph's Academy, Lindsay, were the guests of their grandparents, Mr. and Mrs. D. Quinlan, over the week end.

Miss Maria Sullivan who is attending Normal School in Peterborough, spent Sunday at her home here.

Mr. and Mrs. Maurice Twomey and daughters, Mary and Patricia, were guests of Mr. and Mrs. Angus Twomey, of Downeyville, last Sunday.

The Misses Loretto Cavanagh and Kay Fitzgerald, of St. Joseph's Hospital, Peterborough, spent Sunday evening with the former's parents, Mr. and Mrs. William F. Cavanagh.

Miss Loretto and William Murphy, of Peterborough, spent the week end with their parents Mr. and Mrs. T. Murphy.

After a silence of more than 100 years the bells of Southfleet church in England are ringing again.

GET DRAMA AND STYLES AT NEW LONDON SHOWS

"Follow a Star" Sponsors Tight Bodice, Tucks and Muff.

PERIOD FROCKS STAY.

Model Dating Back to Jane Austen Features Taffeta Flounces and Bustle.

LONDON, Oct. 23.—The salon is not the only place to learn the latest modes; the stage is almost equally effective. Some of the new revues are as good as a fashion parade, and women theatre-goers have longer time to examine the details of costume.

In "Follow a Star" there is a charming gown of powder blue velvet ribbon over net. The tight bodice and hip yokes are composed of a series of horizontal tucks from which falls a full gathered skirt. It has the fashionable jewelled shoulder straps, and the design is repeated in a jewelled ornament on the bodice. The same actress, who is tall and slender, and can therefore carry the tucked mode, also weats a finely tucked afternoon gown of chiffon and lace, but in this the full skirt begins just above the knee. Her only ornament is a triple necklace of pearls, with a pearl clasp in the waist belt, and there is a muff to match gathered down the centre and at the sides.

The matron, too, will find here points to copy. Black and white, besides being more frequently seen than any other combination of colors, is very becoming to the not-so-young. This is the color scheme followed in Miss Sophie Tucker's white georgette frock with a wide black border and deep cuffs of black. The inevitable three-quarters coat in black georgette is moulded to the figure, drooping slightly at the back. White fox fur is used for collar, and cuffs and border. A touch of white on the black velvet hat completes the scheme.

Period Gowns Still Popular.

The craze for period frocks is not forgotten. It is prepresented in a floral chiffon dress, shading from sweet pea pink. A Victorian fichu is caught at the bodice with a posy of pink flowers, and the skirt billows in a fluff of tiny frills. Those who are planning a period gown for evening wear this winter are seeking inspiration from the historical plays which are running at several of the London theatres, Miss Gwen Frangcon-Davies wears two adaptable early Victorian dresses. One is apricot muslin with a wide sash, and the other is a magenta-purple taffeta, ornamented with a scroll design on skirt and bodice of narrow velvet bands in the same color.

Many of the dress designers now showing their creations in London, must have gone back to the old costume books for their new models. The prize of one show was a Jane Austen frock in cyclamen pink taffeta. The bodice, which was demurely draped across the front and the hips were quite close fitting. Below the hips came three taffeta flounces arranged apron-wise and forming a bustle at the back.

Frock Recalls 1850's.

Another prim little model with a high-pointed bodice in black taffeta had a circular yoke of ecru lace threaded through with narrow velvet ribbon. A modern touch, which somehow intensified the old-picture effect of the frock, were the separate sleeves of the frock, in lace fitting round the elbow in a close ruche and opening upwards like a water-lily cup.

A frock recalling the 1830's achieved a polonaise effect by stiffened spring-green taffeta over an underslip of white organdie. A similar period revival is black corded silk which gives the impression of rich dignity our great-grandmothers cultivated and which is made up into the wide balloon skirts worn in those years.

One fashions house is naming its models after the characters they represent, "Queen Anne" was an entirely unadorned gown in black velvet, trailing on the ground, perfect in its simplicity. A skirt of elegant brocade with a deep gray velvet coat-bodice carried the title "Catherine Parr", and "Henrietta" described a somewhat similar model with billowing skirt of rose and silver brocade, and the coat-bodice, clipped to the waist, of cyclamen velvet, carrying a high Medici collar of wired lace. A very high waist and Medici collar characterized the "Josephine" gown in brocade striped with gold and pink and green.

The popularity of period frocks directs the selection of winter fabrics now showing in the stores. Taffeta, velvet, brocade and various kinds of corded materials are well to the fore. And buttons in every shape and color are appearing on the season's frocks.

READ THE WANT ADS.

Gained Weight

Suffered with my stomach 10 years with pain, gas, vomiting. Took DR. McLEOD'S STOMACHIC and gained forty-one pounds in 5 months and now feel perfectly well. Lancelot Morrison, R. R. 1, Bluevale.

On Sale at
BOND'S Drug Store

Canada's shoe industry is thriving.

All May Be Quiet On Western Front But There's Lively Action at McBride & Franks

"Real" Bargain October Sale

OF FURNITURE AND FURNISHINGS

No wonder at the generous response to our sale announcement last Saturday, as even for a sales event here is merchandise that is marked by its excellent quality. And here too are bargains so rich in money-saving that a substantial unloading this month practically becomes a certainty. That means you had better not delay, but come Saturday or next week if you want to profit by our price-cutting.

All the Values Listed in Last Week's Ad. are Still Available — and here are

Additional Bargains

MEDICINE CABINETS
White enamel finish. Shelf in centre. Mirror in door. Regular price, $3.75, for, each **$2.39**

MIRRORS PRICED DOWN
Gold and polychrome frames. Fancy medallion on tops, in two sizes:
14 x 28-inch. Regular $2.75, for $1.69
14 x 22-inch. Regular $2.25, for $1.39

PICTURES, 39c EACH
In attractive frames. Large variety of subjects. Mostly all are copies of the old masters. Size 5½ x 7½ inches. Special at, each **39c**

WALNUT CHESTS, $19.50
Cedar lined, solid walnut, with Queen Anne feet. A very attractive Chest, 42 inches long. Regular price, $25.00, for **$19.50**

CEDAR CHESTS
Natural finish. Made from best quality Tennessee red cedar.
Size 37 inches. Special at $10.95
Size 42 inches. Special at $13.50
Size 48 inches. Special at $20.00

HALL MIRRORS
Best British plate, with fancy polychrome frames. Size 16 x 30 inches. Regular $7.50, for **$4.00**

Double Value Sale

WHILE THEY LAST

Cushions

A very special purchase of fancy styles in oblong, heart, oval, round and crescent shapes. Covered in silk in plain and fancy designs. They are most attractive and serviceable Cushions. Regular price up to $5.00, for, each **$1.98**

SEE LARGE CENTRE WINDOW

MARQUISETTE, 18c YARD
Fancy colored crossbar design. Guaranteed sunfast, in shades of rose, blue and yellow. Very attractive for bedroom or kitchen use. 36 inches wide. Regular 30c, for, yard **18c**

COUCH OR CHESTERFIELD THROWS
In French silk velvet. Beautiful rich shades. Designs are copies of Persian rugs. Size 59 x 108 inches. Regular price, $25.00, for **$14.75**

Dinner Wagons—Two Specials.

$25.00 DINNER WAGON, $18.50
One only. Walnut finish, double shelf, cutlery drawer and fall leafs, large rubber-tired wheels and glass tray. Regular price, $25.00, for.... **$18.50**

$30.00 DINNER WAGON, $24.50
Solid walnut, double shelf, cutlery drawer, drop handle, glass tray, large rubber-tired wheels, fall leafs. Regular price, $30.00, for **$24.50**

Linoleum Rugs

SAVING ON LARGE SIZE

Best quality Linoleum Rugs in two designs —one floral and one Oriental. Suitable for any room. Well seasoned. Will give excellent wear.
Size 12 x 12. Special at, each $17.00
Size 12 x 13-6. Special at, each $19.00
Size 12 x 15-0. Special at, each $21.75

END TABLES FOR CHESTERFIELDS
Attractive design. Top is in fancy burled walnut. Shelf at bottom. Regular price, $9.50, for **$5.95**

Lamp Features

$4.50 BRIDGE LAMPS, $2.39
Fancy twisted metal standard, gold finish, adjustable arm, wired complete. Shade is semi-parchment in attractive designs and colors, round shape. Regular price, $4.50, for **$2.39**

$5.00 TABLE LAMPS, $3.25
China vase bases in fancy designs. Shades are of figured silk, with silk fringe, in attractive designs and colors. Suitable for table or boudoir use. Regular value, $5.00 for, each **$3.25**

See our stock of New Bridge and Floor Lamps just arrived.

$10 DOWN DELIVERS ANY SUITE IN THE STORE
FREE SERVICE on all goods over 40c yard.

McBride & Franks

224 CHARLOTTE ST. - PHONE 2069

A Big Special Purchase Direct From the Mills

MAKES POSSIBLE THIS OUTSTANDING SALE OF

Pure SILK HOSIERY

Regular $1.50 and $1.95 Qualities for ..... **$1.00 pr.**

One of Canada's Best Makes

Substandards of lines we sell every day at the above prices. Nothing the matter with them that will in any way effect their wear. People who know these Hose and have bought them before will buy them by the half dozen pairs now. Sizes up to 10. All fashionable shades. Saturday, ...

$1.00 Pair

SILK AND WOOL HOSE, Special .. **98c**

NEW CAPESKIN PULL-ON GLOVES $2.50

NEW HATS FOR MATRONS ..... $3.25 and $3.95

H. E. HODGENS CO.

345 GEORGE STREET

Coach Hughes May Bench Welch For Bengal Game

MOVE MAY BE RUSE TO FOOL BENGAL COACH

Strategy to Lead Rodden Away From His Plans of Having Tigers Crush Wheeler Formation.

VICTORY FOR ARGOS.

Interesting Battles Expected When All Four Intercollegiate Teams Tangle Over Week-end.

TORONTO, Ont., Oct. 24.—(CP)—Decision of Coach Bill Hughes to bench Hawley "Huck" Welch during Saturday's all-important tussle with Hamilton Tigers in Montreal is the main topic of conversation among Interprovincial union fais to-day. Of course Hughes' announcement may be mere strategy to lead Coach Mike Rodden away from his plans of having the Tiger tanks crush the Winged Wheelers kicking formation, or perhaps the Montrealers do not expect to be able to provide the protection Welch requires. The former Hamiltonian can boot the ball probably farther than any other half-back in the union, but owing to a trick knee requires a stout defense. He is also one of the fastest runners in football.

Both Tigers and the Winged Wheelers have concluded their week's strenuous training for the "Big Four" feature and indications point to a rousing battle.

The Montrealers, with the prestige of being the only team to beat the Bengals last year, will likely play inspired football, something they will need to do to down the best drilled team in Canadian football. Last year they had the fiery "Red" Moore on the half-line with Wally Whitty and Perry. His absence may make a difference in Saturday's tussle for otherwise the Winged Wheelers appear every bit as strong and a victory for them would stir up more interest in the Tiger dominated race.

Toronto Argos appear destined to score their second victory of the season when they entertain Ottawa Senators at Varsity stadium. The capital squad will be comprised for the most part of ambitious youngsters who however, hardly appear of sufficient class to trounce the Scullers, who have one victory to their credit over Montreal.

All four inter-collegiate teams concluded their training yesterday for Saturday's engagements which find University of Toronto facing the champions Queen's University, at Kingston, and McGill University and Western battling for their first win at London.

The Varsity-Queen's game in regarded more or less in the light of the season's blue ribbon event in intercollegiate circles. Both have emerged victorious in the two games played and as neither is particularly strong on the line an aerial duel is anticipated.

Varsity entrained today for Belleville where they will spend to-night in seclusion. It is expected a record crowd of more than 11,500 fans will watch the struggle.

Coaches Batstone of Queen's and Blackwell of Varsity, state their charges are in the best possible condition and though neither would predict victory, each expected his team to play the best game they have shown this season.

King Tut K. O.'s Townsend In Sixth Round

Our Boarding House - - - - - - - - - - By Ahern

TOWNSEND FAILS TO GO DISTANCE

King Tut Stops Vancouver Boxer in the Sixth Round at Detroit.

PUTS UP GAME FIGHT.

DETROIT, Oct. 24. — King Tut, hard-hitting welterweight from Milwaukee, won on a technical knockout from Billy Townsend, Vancouver, in the sixth of a scheduled ten-round bout here last night. Tut weighed 142½. Townsend 141½.

Townsend put up a game bout but was on the losing end throughout the six rounds. His gameness is attested to by the fact that he was on the canvas in every round excepting the fourth, which he won by virtue of a brisk rally which had the curly-haired fighter in a bad way.

Although Tut was the master all the way he was by no means in a safe position for Townsend's occasional rallies consisted of stinging lefts and rights to the head, which repeatedly shook him up and forced him to back away.

Tut started out with a bang, sending a left to Billy's head 10 seconds after the bell opened the first round, and Townsend went down flat on his back and took an eight count.

Tut lost no time in following up his advantage and soon had Billy with his back to the ropes, but the latter survived this attack. Just before the bell, Tut shook Townsend with another of his hard lefts to the jaw.

In the second Townsend took a six count as a result of a right punch on the chin. He rallied slightly, however, and just before the bell he staggered Tut with a left and right.

After taking a nine count in the third, Townsend started a rally with a stinging right to Tut's head in the latter's corner. He followed up with lefts and rights in a desperate attempt to recover lost points.

The fourth was Townsend's best round. In this stanza he continued his rally and won the round with a barrage of lefts and rights which had Tut groggy several times.

Billy took another nine count on one knee in the fifth and was down twice more in the sixth before Tut's highly effective left caught him on the jaw again. It was this blow that ended the bout, for, after taking a count of seven, Townsend's seconds tossed in the towel.

LEAGUE LEADERS BATTLE SATURDAY

Stronger English and Scottish Soccer Teams Will Settle Differences Over Week-end.

LONDON, Eng., Oct. 24.—(C.P.)—The first clash of teams who have set the early pace in English and Scottish soccer will come on Saturday. Most of the clubs in the various divisions who have shown strength to date are drawn against one another. In the English first division while Arsenal, the league leaders, are drawn at home against their fellow townsmen, West Ham United, Aston Villa runnersup, must play Leicester City on the latter's own grounds. Leicester City are fifth in thes tanding. The draw also brings together Derby County, the third club, and Sheffield Wednesday, in fourth position.

In the second division Preston North End, pace setters go to Bury and a tough struggle will result. Everton, who made a great showing until last Saturday, when they had to relinquish first position to Preston, are drawn against Tottenham Hotspurs. Both clubs are working hard to get back to the first division.

Lincoln City, leading the Northern section of the third division meet the runners-up, Chesterfield. Notts County, leaders of the Southern section, have an easier task in Gillingham.

In the Scottish first division Motherwell, unbeaten so far, stack up at home against Celtic and it will be the feature match of the fixtures north of the Tweed.

RUGBY—FINAL
SATURDAY AFTERNOON, OCT. 25
JAMES STEVENSON PARK
COBOURG C. I. VS. P. C. I. SENIORS
Kick Off at 2.30 p.m. Admission 25c

U. OF T. SCHOOLS CAPTURE TITLE

Defeat St. Michael's For Third Straight Time Decisively.

FINAL COUNT 25 TO 0.

TORONTO, Oct. 24.—The University of Toronto clinched the Intercollegiate junior title of the Western group by whipping St. Michael's College 25 to 0 in the third game of the four-game series on the back campus of the University yesterday afternoon. The Blue and White twelve completely outclassed the Saints in all three fixtures, winning by overwhelming scores to earn the right to play the winners of the Eastern group for the Eastern Canada junior championship. The Blues have piled up a total of 82 points against a single Irish counter.

From the start it was apparent that Coach Harry Bales's squad would win handily. The big freshmen team ripped through the St. Mike's line and within a minute of play Arnup was in a position to boot the first point. McNulty being given no chance to run the ball out. St. Michael's on the other hand were unable to cope with the terrific lineplunging of the oppositon or hold the clever Blue running halves, Leachman and Arnup. The latter was prominent for the winning team aggressively. He turned in some beautiful runs and kicked for four single points. Leachamn also occupied the spotlight with his open field running. He made a pretty field goal from a difficult angle and contributed two converts. Patterson and Watson were the chief Blue and White ground gainers through the line while Mustard's tackling was keen.

Dick Daniels, a New Heavyweight From West Winner On Foul Blow From Johnny Risko

BOSTON, October 24 (C.P.).—A new young heavyweight from out of the West hurdled that dangerous stumbling block of all fighters' ambitions to reach the inner circle of championship contenders, by defeating Johnny Risko of Cleveland.

Dick Daniels of Minneapolis knocked the Cleveland baker down for the count of nine in the second round of a 10-round match here last night, then withstood Johnny's terrific comeback, and finally won on a foul in the seventh.

The Minneapolis boy, who was outweighed almost 13 pounds as he entered the ring at 185½, first surprised the crowd and the bounding Risko about equally by scoring a brief knockdown in the first round. Risko seemed dazed as he started the second round, and took a terrific right hook to the head. The referee reached nine in his count before Risko was on his feet again.

At the start of the third, however, Johnny gave Daniels a heavy beating with blows to the body and kept the barrage up until the end of the contest, although Daniels rallied to win the fifth round and was exchanging punches on even terms when Risko landed a clear low blow after having previously been warned.

Risko forfeited his share of the gate receipts under the Massachusetts rules.

CALDER CALLS N.H.L. MEETING

Managers, Coaches and Referees to Convene at Montreal.

OVER WEEK-END.

MONTREAL, Oct. 24.—A meeting of managers, coaches, referees and other officials connected with the National Hockey League will be held here this week-end to discuss and reach an understanding on the N.H.L. rules, it was announced by President Frank Calder here last night. Arguments over the rules, and especially their interpretation, will be almost nullified, according to Mr. Calder, if the plan is successfully carried out. The conference is not to change any of the rules, it was pointed out, as the body which will meet has no power to do this, but to make clear to all concerned the meaning of the old rules and explain the changes made at last week's meeting of the governors in Toronto.

All the referees, as far as is known, and the mentors of the clubs, with the exception of Bill Tobin of the Black Hawks, will be present for the proposed meeting. Tobin is in Tower, Minn., with his squad, and his attendance would entail too long a journey and seriously inconvenience the team by the long break in the training period.

Youths Replace Vets On Senators' Line-up

OTTAWA, Oct. 24.—When the Senators line up against Argonauts at Toronto on Saturday, it will be a team composed largely of young players. Coach Andy Davis is determined to give every assistance to the inexperienced men on his squad and thus develop future Senators to take the place of the men who put Ottawa on the football map a few years ago. Eddie Emerson, the dean of Canadian football, who has played for Ottawa teams for an untold number of years, is out of the game for this season. Charlie Lynch is another who probably has laid aside his harness for this year, his ankles having gone bad on him again.

It is not expected Dave Harding will be able to take his place on the Ottawa backfield on Saturday. He still shows the effects of his recent car accident.

Rescuers Communicate With Trapped Trainmen

STEBENVILLE, Ohio, Oct. 23. — (C.P.).—Rescuers attempting to remove three trainmen trapped in a caboose by the cave-in of a tunnel at Adena, on the Wheeling and Lake Erie Railroad, have established communication with Al Romando, one of the three, who told them he was held fast by a large boulder, but did not know if either of his companions was alive.

Rescuers said efforts to get a response from Jerry L. Sells and E. E. Duga, the other two victims, were unsuccessful, and it was believed both were dead.

Wins Coveted Award

Mr. H. W. Browne, Toronto graduate of Oakwood collegiate and the University of Toronto, who has been awarded a Rockefeller Foundation fellowship in public health at the Johns Hopkins university, Baltimore.

Morenz Signs Contract For Two More Seasons

MONTREAL, Oct. 24.— Howie Morenz, cyclonic centre-ice player of Montreal Canadiens, Stanley Cup holders of the National Hockey League, yesterday signed a two-year contract with the club. The amount involved was not announced but both the player and Leo Dandurand, Secretary-Treasurer, said the terms were satisfactory.

Morenz entered professional hockey with Canadiens in 1923, and has ever since been one of the most dazzling stars in the game's firmament.

IT'S THE MARK OF DISTINCTION AND VALUE—THE FASHION-CRAFT LABEL

In OVERCOAT

GUARANTEED

FOR TWO YEARS' WEAR

Indefinite wear is our promise on these famous Ballymena Fleece Overcoats—but . . . . TWO DEFINITE SEASONS IS THE DEFINITE GUARANTEE OF THE FASHION-CRAFT MAKERS. Warmth and comfort you may take for granted, and the

FASHION-CRAFT

name is synonymous with fashion-right clothes.

REASONABLY PRICED AT $45

AN EXCLUSIVE FASHION-CRAFT FEATURE

FASHION CRAFT WINTER OVERCOATS Styled for Wear and Service. Models are Guard, Slip-on and Ulsters. Specially Priced from $25.00 TO $70.00

"TOUCHDOWN"—The New Forsyth Shirt for Fall and Winter. Starch Bosom, Starch Cuffs, 2 Starch Collars to Match. Newest Shades and Patterns. Neckwear and Hosiery to harmonize.

JACK PRIMEAU

Peterboro's Finest Exclusive Men's Shop
140 HUNTER STREET

Conacher, Of Spangled Six, Not To Be Traded, Says Dwyer

LAST TIMES TO-NIGHT
Capitol Theatre
3 Shows Daily 2.30 - 7 - 9

KING OF JAZZ
with PAUL WHITEMAN
AND HIS BAND
With Laura La Plante, John Boles, Jeanette Loff, Glenn Tryon, Merna Kennedy, Kathryn Crawford, Otis Harlan, Stanley Smith, Grace Hayes, William Kent, Charles Irwin, Twin Sisters G, Russel Markert Dancers, Wynn Holcomb, Tommy Atkins Sextette, Nell O'Day, George Chiles, Jacques Cartier, Al Norman, Paul Howard, Frank Leslie, Jeanie Lang.

COMING SATURDAY AND MONDAY
The Dramatic Sensation of the Talking Screen!

HE: "You have flaunted society—you must pay! Wealth and beauty can't laugh at love!"
SHE: "YOU—you are a traitor to love! You have made me a plaything for your ambition. You are sentenced to love me, in vain, for life!"

'MANSLAUGHTER"
with Claudette Colbert Fredric March
a Paramount Picture

CHARLIE CHASE
—in—
"DOLLAR DIZZY"
NEWS

EX-LEADER TO REMAIN UNDER NEW MANAGER

New York American Owner to Keep Star Defense Man in the Club.

NEWCOMERS ON TEAM.

Crossett, a Defense Player From Port Hope, Trying Out With Spangled Regulars.

NEW YORK, Oct 24.—There is no disposition on the part of either Bill Dwyer, owner of the New York Americans hockey team, or Eddie Gerard, new manager of the star-spangled team, to get rid of Lionel Conacher. The big defense man, who has ranked for several years as one of the stars of the ice game, will be sent elsewhere only on his own insistence, or through his failure to play up to previous standards.

Such was the announcement made yesterday by Owner Dwyer as his players settle Down to preliminary training at Galt, Ont. It has been generally supposed, since the signing of Gerard to replace Conacher as manager, that the latter was on the trading block. It is the custom in hockey, as in other professional sports, to dispose of the former leader when another is signed.

Dwyer did not know yesterday whether Conacher had reported to Manager Gerard for practice. He has left it to the new manager to talk terms with Conacher, and any decision reached by the new leader of the star-spangled forces will be upheld by the owner of the club. Dwyer expressed the belief yesterday that Conacher would reach an agreement with Gerard and remain as one of the Americans.

Four Newcomers to Stay

Four newcomers who are sure to be retained are Red Dutton, veteran right defense of the Montreal Marcons, and the trio purchased from the Windsor Club of the International League. This group consists of Mike Neville at center, and Frank Carson and Happy Emms on the wings. These three add a lot of weight and power to the front line, where the Americans have been handicap for years by light players. Some hockey followers believe that this trio will make up the regular front line of the Americans.

Besides the seventeen players named above Manager Gerard will look over a few youngsters who are just turning pro. Now and then one of these amateurs comes along so fast after entering the pro ranks that some recognized veteran standby must give way.

Charley Conacher, of the Toronto Leafs, was able to step into the pro ranks and shine from the start. Eddie Convey who is getting his first professional tryout this week from the Americans, was a team-mate of the younger Conacher in the amateur ranks in Toronto. Other prominent amateurs who are to try for places with the Americans are Radley, a wingman from Ottawa; Crossett, a defense players from Port Hope, Ont., and Jack Murray, a goalie, from Brockville, Ont.

The Rangers also were scheluled to begin practice yesterday at Toronto. Manager Patrick will again rely on the Cook brothers and Frank Boucher for his front line with Ching Johnson and Bourgault heading the defense and John Ross Roach at goal. Thompson, Murdock, Quenneville, Vail and Taylor are back again and Patrick has two highly promising youngsters in Gordon Pettinger, a wingman from the Pacific Coast League, and Eddie Rodden, a wingman from London, Ont., who once was with the Chicago Blackhawks.

Noted Newspaperman's Memory Honored

The memorial erected to the memory of the late Lord Northcliffe at St. Dunstan's Church, London, is here seen after being unveiled by Lord Riddell.

ROCKNE AND WARNER SYSTEMS OF FOOTBALL DOMINATE GAME

Foundation of the Football is Built of Two Plays of Great Coaches.

DOMINATE EVERY OFFENSE.

NEW YORK, Oct. 24.—The genius of two men—Knute Rockne, of Notre Dame, and Glenn Warner, of Stanford—has converted the great pastime of football into two types of play, two systems of strategy, and these methods absolutely dominate the game today. This is the opinion of John F. "Chick" Meehan, New York University coach, a man who stands up with the leaders for originality, ability and the talent to inspire his teams.

"Football," says Meehan, "has come down to the Notre Dame system on the one side—the balanced line, shifting backs, and the Warner system on the other—unbalanced line, wing backs. With but three exceptions every offence in the country is based on one of these two plans."

He Ought To Know.

Meehan affirms it and Meehan ought to know. Short in stature, long in determination, quick in conception, Meehan has graduated from a famous Syracuse University quarterback to a gridiron instructor whose successes with New York University have established him on the national intercollegiate pigskin firmament. He arrived in New York in 1925 when the Violets were flowers who blushed with touchdowns unseen, but since that time his elevens have won thirty-nine contests, lost nine and tied three.

"Rockne has put deception, lateral passes, thrusts, speed into his attack," adds Meehan. "Warner into the unbalanced line has moulded power, fakes, guile, double and triple passes. Now show me any system and I'll prove it was derived from one or the other."

Somebody mentioned Yale.

"Yale is Warner," responded Chick, his sturdy figure alive with energy. "Unbalanced line, haven't they? Backs in 'Z' formation. Nothing to it."

Rockne Wants Acrobats.

"The Rockne system," Meehan went on, "requires acrobats for players. They must be clever, have poise. Warner builds on power and drive. Those are the fundamentals of the two systems. For myself I'm following Warner. Army is doing it this season. Last year it was Rockne."

"Strangely enough," the little giant of N.Y.U. proceeded, "the West Coast as a whole runs to the Notre Dame system, the East Coast goes for Warner, the South to Rockne. The Midwest, jealous of Knute, probably won't copy Rockne, so they follow Warner. However, Wisconsin, North-Western, and Purdue in the Big Ten are playing Rockne football."

Fielding Yost, of Michigan, Bob Zuppke, of Illinois, and Amos Alonzo Stagg, the eternal teacher of Chicago, are the three exceptions to the Warner-Rockne classification, according to Meehan.

"Zuppke uses all styles and says he starts where the others leave off. Stagg is beginning to talk about 'flank movements' and is losing plenty of games. Yost goes back to the kick formation, old as football itself."

TESTMEN EARN 24-18 DECISION

Emery and Larner Big Scorers For Winners in C.G.E. Interdepartment Basketball Game.

McLEISH ALSO GOOD.

In one of the first basketball games of the season, the Test earned a 24 to 18 decision over the Engineers. Emery and Larner were the big scorers for the winners while McLeish rang in nine points for the Engineers. The teams:

Engineers— Jones and Osterland, defence; Gudmundson and Dickson, forwards; McLeish, centre; Huffman and Cameron and Greenlaw, subs.

Test—Hadlock and Mawhood, defence; Fraser and Holgate, forwards; Emery, centre; Tracer and Larner, subs.

Bowling Alley Gossip

By Pin Boy

TEAM STANDING K. of C. ALLEYS
Monday Night League

Sharpe, 32; Ranger, 26; Letellier, 16; Crough, 16; Gilliece, 12; Meagher, 2; Crowley, 2.

Wednesday Night League

Donaghue, 22; Kelbrick, 22; Condon, 22; Primeau, 18; Hickey, 13; Pepe, 12; Kylie, 11; Shaughnessy, 8.

Friday Night League

O'Connell, 12; Ward, 10; Meagher, 8; Stante, 2.

Mel. Starr is Star

Donough's maple bouncers grabed six points from the hard working Condon crew in the Wednesday night league this week at the K. of C. alleys, the former having a noticeable edge on the losers during most of the fracas. Mel Starr was the outstanding performer, securing high single, 273.

Art Primeau and his team smothered Shaughnessy's outfit under an avalanche of pins to take eight points, which places them in second place in the standing there being three teams tied for the leadership. Primeau with a single of 270 was high.

The heavy hitting quintette captained by Kelbrick staged a merry battle with Kylie's aggregation taking six out of the eight points. Charlie McCoy and Leo Martyn toppled the pins for singles of 266 and 294 respectively. Art Malane with a single of 282 was the heaviest hitter on Hickey's team which lost six points to Pepe, due in a way to the fact that a dummy was scored. Tommy Cupoli knocked over 249 and 215 for the winners.

To date the writer has been unable to locate any one who is able to give a positive statement with regard to the exact score which is a record for team pinnage in the city, and any person who has any comments to make should address them to Pin Boy, care of this paper.

It is understood that the Western Clock Co. proposes to enter a team in the City League. There is no doubt but that this team would go a long way up the ladder if arrangements could be made to have "Spider" Martin on the sidelines at each game.

Sets New High Single

Ann Simpson set up a new high single record for this season in ladies' bowling at the Duffus Alleys this week by securing 281 in a league game against the Winding Dept. in the C.G.E. Shop League. Eva Hughes bowling on the same team piled up 230 in one game being second highest. Other outstanding scores made this week in the same league are as follows: M. Creighton, 193-202; G. Langton, 199 and 196; M Todd, 208.

Last Times To-Night—7 and 9
The Thrilling All-Talking Drama
"LADIES OF LEISURE"
Thrilling, daring, jazzy, gay—don't miss it

SATURDAY AND MONDAY ONLY
A Riot of Action
Breath taking, Spectacular Drama
Regent

For Four Days—Starting Tuesday
"RAIN OR SHINE"
A side splitting rib-tickler with Joe Cook—Master of Fun

GRAND TO-NIGHT Sat. Mat. and Eve.
THE ONLY ROAD SHOW IN CANADA
and THE DUMBELLS
VERY BEST ENTERTAINMENT TO DATE
"HAPPY DAYS"
With All the Favorite Stars
AL. PLUNKETT — FRED EMNEY — "RED" NEWMAN
PAT. RAFFERTY — HARRY BINNS — CHARLIE JEEVES — JESSIE BUTT — AUDREY CARLINE
CORRIGAN SISTERS — THE DUMBELLETTES.
A BIGGER SHOW AT LOWER PRICES
Evenings .....50c, 75c, $1.00, $1.50 (Plus Tax)
Sat. Mat. .....25c, 50c, 75c, $1.00 (Plus Tax)
Box Office Open All Day To-day

P.C.I. PRIMED FOR THE FRAY

Garnet and Grey Gridders All Set For Saturday's Battle With Cobourg.

AT STEVENSON PARK.

Their heavy training for the week over, the P.C.I. Senior gridders are reported as fit and eager for to-morrow's clash with Cobourg. The team came through their heavy scrimmages this week without a casualty and with the exception of Breckenright who is nursing a sprained wrist, the entire squad is primed for the fray.

Coach Legon is quite optimistic concerning the outcome of to-morrow's game, having every confidence in the team that has held the Dr. Neal Trophy for the past two years, and fully expects his entry to be on top when the final whistle sounds.

A light signal practice is called for this afternoon, when the boys will get their final instructions and the starting line-up announced.

To-morrow's battle is most important, for the Garnet and Grey team, inasmuch as a loss would seriously cramp their chances of winning the group without a playoff, while it would put Cobourg in the driver's seat, one game up on the Petes, with the return game the next week on their own lot.

The Lakeshore entry is reported as being a fast and shifty crew, with plenty of weight along the wing line, but the local squad has high hopes of defeating them and gaining a strangle-hold on first place.

Probable Line-up

The probable starting line-up, with the players' numbers, is as follows:—
Outside—Wagar, 11; Ward, 16.
Middle—Armstrong, 1; Lord, 15.
Inside—Clayton, 10; Waddell, 7.
Snap—Macdonald, 2.
Quarter—Preston, 12.
Flying wing—Dunkerley, 3; Mackey, 5.
Halves—Young, 14; Richardson, 9.
Alternates—Gordon, 6; Fraser, 4; Sloane, 8; Breckenridge, 13, Dinneson.

The game is called for 2.30 p.m. at James Stevenson Park, and will be handled by Laurie Wallace, Toronto.

CLOSED SEASON STILL EXISTS.

TORONTO, Ont., October 24 (C. P.). — Despite considerable agitation from Northern Ontario sportsmen for an open season for partridge closed seasons for both partridge and quail have been announced by Hon Charles McCrea, Ontario Minister of Mines and Fisheries. There is a possibility the request may be allowed in 1931.

INITIAL PRACTICE MALE VOICE CHOIR

Second Practice of Winter Season Will Be Held Next Wednesday in Paragon Hall.

The initial practice of Peterborough Male Voice Choir, of which W. F. Skitch is this year the president, was held in the Paragon Hall on Tuesday evening, with about forty members present, old and new. A short business session was held, followed by a rehearsal, which was enjoyed, and set the 1930-1931 season off to a good start.

Next week's practice will be held on Wednesday, in the same hall, and it is hoped the attendance will be increased considerably, so that the new music, which promises to be of a high standard, will be rehearsed with all sections well represented. Martin B. Chenhall, A.R.C.O., is again the choir conductor.

Hotels, gambling casinos, public baths and other buildings to be erected at the new health resort at Loutraki, Greece, will cost $2,000,000.

Choice Dairy Butter	32c
Bread, Loaf	8c
3 lbs. Black Tea	$1.00
4 lbs. Japan Sifting	$1.00
3 Tins Babbet's Cleanse	25c
4 lbs. White Beans	25c
Evaporated Apricots, lb.	25c
24 lbs. Pastry flour	75c
3 Rinso, small	25c
2 Christies Sodas	25c
2 lbs. Ginger Snaps	25c
2 lbs. Fig Bars	29c
2 lbs. Soap Flakes	25c
8 Bars Castile Soap	25c
8 Rolls Toilet Paper	25c
10 lbs. Amber Honey	75c
5 lbs. Amber Honey	39c
2 Pep, Rice Crispies, Sh. Wheat Puffed Wheat, Posts Bran	25c
3 Corn Flakes	25c
Cabbage, each	5c
Parsnips, peck	35c
Carrots, peck	25c
Large Jar Marmalade	29c
1 lb. Tin Breakfast Cocoa	25c
6 lbs. Rolled Oats	25c

ALLEN'S
Corner George and Sherbrooke Sts.
Phone 2445.

RELIABLE PRINTING
no order too small

THEATRES

AT THE GRAND

THE DUMBELLS

Captain Plunkett has secured many of the "old guard" to mingle with his new stars in the latest Dumbells' revue, "Happy Days", which comes to the Grand theatre tonight and twice tomorrow.

In addition to himself and his brother Al., there are "Red" Newman, Pat. Rafferty, Fred Emney, Harry Binns, Charlie Jeeves and several others who have been identified with the company for many years, some of them since the first performance in France over fourteen years ago.

Realizing the necessity of keeping pace with the younger generation, the captain has found and developed a group of youngsters, many of whom were in rompers fourteen years ago, to carry on the traditions and to maintain the success of the old soldier show.

The Dumbells are a Canadian institution, our only representative National Theatre. They should continue on to the delight of our children's children in years to come. At least, one thing is sure, they will somehow contrive to travel about over Canada and provide us with their delightful entertainments as long as there are those among us who remember them "over there."

Commercial circles in Jerusalem are greatly disturbed over the number of Arab bankruptcies, some of which are fraudulent

Youthful Orators of World To Compete For Championship

Above are shown the eight secondary school orators from Europe, South and North America, including Canada, who compete in fifth international oratorical contest, Washington, D.C., on Saturday, Oct. 25. (1) Heinz Bookhacker, Germany. (2) Andre P. J. Floux, France. (3) Paul Leduc, Canada. (4) Clemente Perez ente Perez Zanartu, Canada. (4) Zanartu, Chile. (5) Edmund A. Gullin, U.S.A. (6) Wm. Hayes, Irish Free State. (7) Jack Mallend German, England, and (8) Javier Vivanco, Mexico.

SOCCER GAME ON SATURDAY

Peterboro Select and Blowers' Team Meet on King Edward Park at 3 O'clock.

The local soccer bill for to-morrow is the challenge game between the Peterborough select and George Blower's team, to be played on King Edward Park at three o'clock.

Referee, Jack Hodson.

It is stated on good authority that the same players that took part in the game last Saturday will turn out as chosen. In the other camp they are confident of success, which the fans will appreciate. Only one change in the new team has taken place. Jack Chambers has intimated that he will not play, and another man has been secured.

QUOTA SYSTEM

(Continued from Page 1)

to British purchases from the rest of the Empire. Reciprocal purchases from the Mother country by the Dominion, however, necessarily arise. In this connection the possibility of large purchases of Welsh anthracite by Canada are suggested.

Canadian Preferences Pointed Out.

The tariff preferences which Canada grants to the British exporter are also pointed out. These are valued by Canadian experts at $13,000,000 a year over the general Canadian tariff and $16,000,000 over the intermediate tariff.

It is not expected the British Labor Government will agree to return tariff preferences by way of putting taxes on foreign foods entering Britain. In view of the position one course is suggested which is understood to find favor among the Australians. This is that the Dominions delegates, while co-operating in every way to make the quota or any other scheme workable, should before adjournment reassert their belief in preferential tariffs as the ultimate solution.

ESCAPED PRIEST

(Continued from Page 1)

lieved the number slain after his departure, October 15, would make an additional 1,000, bringing the total killings to 2,000.

Father De Jenlis said theReds did not seem particularly blood-thirsty except when resisted. He stated the normal population of Kian was about 60,000, but that the number had been swelled recently to 100,000 by the influx of persons in the surrounding area who had fled from various scenes of disorder.

Toll Held Down.

The French priest asserted the number of killings had been held to a relatively low figure because the populace had professed to accept Communist tenets, knowing that by doing this they would save their lives.

The fourteen captured missionaries, he said, were being well treated when he and Bishop Magnani left, with the exception of one Chinese priest who was killed "because he was a Christian."

Another priest was taken into the country. Magnani and another French priest now held at Kian were bound and beaten, said Father De Jenlin, "because they were Imperialists."

Father De Jenlis said the principal interest of the Reds was looting the city, which they did with great thoroughness.

Job Printing
REASONABLE PRICES

First Class JOB PRINTING

WE claim superiority and we can prove it. Samples of past jobs are graphic evidence of what we can do for you. Handsome, forceful folders and booklets are the stuff from which sales are made.

PHONE 1600

The Peterborough Examiner Limited
PETERBOROUGH CANADA

SASKATCHEWAN SUFFERS HEAVILY AS GRAIN REMAINS SNOW-COVERED

Some Oats May Be Dried and Used For Feed—Relief is Needed.

ALBERTA FARES BETTER.

WINNIPEG, Man., Oct. 24 (C.P.)—Alberta has fared better than Saskatchewan under the burden of early snows on unthreshed grain land. According to George H. Williams, President of Saskatchewan sections, United Farmers of Canada, the snowed-in grain in Saskatchewan will not be threshed until spring. But members of the Alberta Government deny that grain in the western province has suffered irreparable damage.

In all probability, Saskatchewan's wheat will be in the fields until spring, according to Mr. Williams, though some of the snow covered oats may dry out sufficiently to be used for feed. If the wheat were threshed, he mentioned, it would be necessary to put it through a drying process which would not pay.

Great activity in harvesting and marketing is apparent in Alberta, according to Cabinet members. They deny that grain has sprouted badly or been injured beyond repair, and point out that harvesting has resumed under a warm sun. High grades of wheat, appearing before the recent blizzard, are said to be showing again in the new threshing.

Saskatchewan's situation is characterized as 'more serious than most people realize," by Mrs. Pearl Johnson, President of the Women's section of the Provincial farm body. The Saskatchewan sections, United Farmers of Canada, seek to organize a province-wide relief scheme for the farmers. Aid of the Red Cross, the Wheat Pool, and possibly the Department of Agriculture is being sought.

A BEDTIME STORY

by Howard R Garis

UNCLE WIGGILY'S HONEY TREE.

Uncle Wiggily stood on the path that led from his hollow stump bungalow off towards the woods. The rabbit gentleman twinkled his pink nose and looked at his forty-sixteen little bunny boys and girls who were playing about

I think if I hop off now none of them will see me and want to come," said Uncle Wiggily to himself. "They are all busy playing and they will not see me. Off I go!"

So Uncle Wiggily started to hop away. He was going to look for something in the woods and he also hoped to have an adventure. At most times Mr. Longears would have been glad to take all his little bunnies adventuring with him. But to-day he wanted to be alone.

"For I must be very quiet when I get to the woods," whispered Mr. Longears as he hopped along. "And if I had a lot of little rabbits with me they would make a noise." Uncle Wiggily did not say what it was he hoped to find, nor did he whisper why he must be quiet in the woods. But we shall soon hear about that.

All of a sudden, as he was hopping along the path over the fields, and was almost at the woods, Uncle Wiggily heard a noise behind him and, turning quickly, lest perhaps, it might be the Bob Cat, Mr. Longears saw Baby Bunty coming along after him.

"Ho! Ho! Unkie Wig" chuckled the little orphan rabbit. "You tried to run away from us; didn't you? But I saw you and here I am! Ho! Ho!"

"There goes one bee home!"

"Yes, here you are, surely enough, Baby Bunty," said Mr. Longears, scratching his pink twinkling nose with the tip of his long left ear. "Are there any more with you?"

"No, I'm all alone," said Bunty. "May I come with you?"

"Since you are all alone, you may come," said Uncle Wiggily. "Not that I wouldn't like to have all my bunnies come along, but you see I must be very quiet in the woods, Bunty."

"What for?" asked the little orphan rabbit.

"I am going to look for a honey tree!" whispered Uncle Wiggily, making sure no one heard him. "And when you look for a honey tree you must be very quiet."

"Oh, now I know you're teasing me!" laughed Bunty. "Honey doesn't grow on trees, Unkie Wig. It comes out of a bee's house."

"That is very true," said Uncle Wiggily. "But sometimes bees build their hive, or house, in a hollow tree and fill it with honey. It is this kind of a tree I am going to look for in the woods. And if I find one, and the bees have more honey than they need they may give me some to take home so Nurse Jane can spread it on our pancakes when the cold winter mornings come."

"Oh, let me help you look for a honey tree!" begged Bunty. "I'll be very good and I won't bother the bees or anything."

"We may be very lucky if the bees don't bother us and try to sting us," said the rabbit gentleman. "But come along. And if you see any bees buzzing around some late flowers watch them and see which way they fly. For if they fly toward their honey tree hive we can follow them and so find the sweet stuff."

"Oh, what fun this is!" cried Bunty, jumping up and down for joy. Then she and Uncle Wiggily went into the woods where some late, wild flowers were still in blossom, they looked at many of the blossoms and at last saw bees buzzing around some purple posies.

"Here are the honey makers!" whispered Bunty. Very quietly she and Uncle Wiggily watched the yellow and black trees climbing over the petals of the flowers, dipping their tongues down into the centers to suck up the sweet juice which is made into honey, and stored in tiny wax cups in the hive, or hollow tree.

"There goes one bee home!" whispered Baby Bunty.

"Watch which way he goes!" whispered Uncle Wiggily.

With their bright eyes, the old gentleman rabbit and the little orphan bunny watched the bee zooming through the air. He did not fly very high, so they could follow him by hopping along the ground and over bushes. At last the bee flew inside a big, hollow tree. And as Baby Bunty and Uncle Wiggily watched, they saw many more bees flying inside the strange hive.

"Is this the honey tree?" asked Baby Bunty.

"Yes," said Mr. Longears, scratching his right ear in a puzzled way. "This is the honey tree all right, but it is so high I don't see how I can ever get any of the sweet stuff, Bunty. It's just too bad!"

"Oh, I know what to do!" suddenly cried Bunty. "Let's sit here and wait for something to happen. Maybe we can get some honey after all."

So she and Mr. Longears sat near the bees' honey tree, waiting.

(Copyright 1930, by Howard F. Garis.)

"Skinny" Mother of 8 Children Gains 10 Lbs. in 4 Weeks

MONT JOLI, P.Q.—"Was skinny, weak, run-down, looking after 8 children," says Mrs. Eloi Gagnon, Jr. "Tried Ironized Yeast. Gained 10 lbs. in 4 weeks. New strength."

Don't be "skinny", weak, nervous. New Ironized Yeast adds 5 to 15 lbs. in 3 weeks. Ugly hollows fill, bony limbs round out. Blemished skin clears. Constipation, indigestion, "nerves" go overnight. New pep first day. Rich, red blood.

Ironized Yeast is two great tonics in one. Weight-building brewer's Yeast plus strengthening blood enriching Iron. Many times more effective than unmedicated yeast. Results in half the time.

Start now to gain weight, health. Avoid danger of serious ills. Take these pleasant little tablets. No gas; no yeasty taste. If not delighted with quick gains manufacturer refunds money. Get Ironized Yeast from druggist today. Feel great tomorrow. New pounds quick.

PADDINGTON GOES TO POLLS OCT. 30

Beaverbrook-Rothermere Candidate Advocates Empire Development.

ON FREE TRADE PLATFORM.

LONDON, Eng., Oct. 24 (C.P.)—A week from yesterday, while the Imperial Conference is still in session, overseas Prime Ministers will have a first-hand opportunity of witnessing a British constituency voting on the issue of Empire Free Trade and on the Conservative party platform. South Paddington electors go to the polls Oct. 30th to elect a successor to the late Commodore H. D. King, Conservative who was returned by acclamation in 1924 and 1929.

Backs Empire Free Trade

In an electoral manifesto yesterday Vice-Admiral E. A. Taylor, supported by Lord Beaverbrook and Lord Rothermere, expressed a firm belief in Empire free trade, which he defines as a policy of Imperial tariff preference.

"The Dominions are again extending to us the hand of friendship and a real solution of four difficulties by offering us assured markets for a far greater volume of our goods, and in return ask that we take a greater volume of their produce in preference to that of the foreigner. For the last time this offer is open to us. Are we going to turn it down or accept it with open arms in the spirit in which it is made for the mutual benefit of every individual unit of the Empire?"

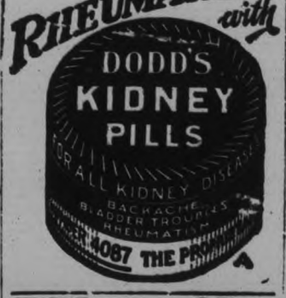

Novel Travelling Display Arouses Interest At Fairs

Model Preston Steel Truss Barn Exhibited by Eastern Steel Products.

Particular interest among farmers has been aroused at recent Fall Fairs by the novel travelling display of Eastern Steel Products, Limited, of Preston, Ontario.

Makers of products not easily displayed in practical use, this firm has built a model Preston Steel Truss Barn, covered it with their new Colored "Rib Roll" Roofing and siding, and mounted the entire unit on a truck chassis. In this novel manner they have found a means of exhibiting their products with remarkable facility.

Far from being a "Tom Thumb" model, the Preston Steel Truss display barn is 7 feet wide, 15 feet long equipped with eavetrough conductor pipe and one end of the barn is easily removable to permit interior inspection.

The use of colored "Rib Roll" roofing and siding has resulted in a most pleasing color combination. The sides of the barn are red, the roof green, the ventilators white trimmed with green, and the window and door trim white.

There are now two of these travelling units on the road, manned by experienced salesmen and visiting many points at which Fairs are held.

From the salesman in charge you can obtain folders, circulars, prices and all particulars of the new Preston Steel Truss Barns and colored "Rib Roll" roofing and siding.

DRINK JOHN'S TEA
'PHONE 929.
W.—Nov. 8-3179

IVANHOE.

Mr. and Mrs. T. Lockhart and Miss Margaret motored to Montreal on Saturday.

Mrs. E. Clawson of Coudersport, Penn., spent a few days recently with her cousin, Mrs. John Benson.

Mrs. Parks of Plainfield is visiting her sister, Mrs. B. Lovihoud.

Mrs. Campion of Marmora spent last week with her daughter, Mrs. McInroy.

Miss Katie Reid is visiting her sister in Toronto.

Roll your own Cigarettes!

MACDONALD'S Fine Cut

With ZIG-ZAG Papers

To Whom This May Concern

WE WISH TO INFORM YOU THAT LOU AND SAM MENDELSOHN ARE NO LONGER IN OUR EMPLOY, AND ARE NOT AUTHORIZED TO SELL ANY OF OUR MEDICINES.

OUR NEW RESIDENT MANAGER IS

MR. L. THUNA

WHO HAS HAD CONSIDERABLE EXPERIENCE AND ASSURES YOU OF HIS EFFICIENT AND COURTEOUS ATTENTION.

DR. THUNA'S Balsam Remedies Limited

Head Office: Toronto

PETERBORO OFFICE—183 CHARLOTTE ST. PHONE 3248.

6d-99

BURN

FORD COKE

Fill your bins now with this economical domestic fuel and be ready for the first cold snap

WHEN the first cold weather arrives, you'll be mighty glad you're ready with a binful of Ford Coke. Every dollar you spend for Ford Coke buys heat. It is a truly economical domestic fuel—clean to handle, clean burning. You don't need smoke and soot to get heat and comfort.

And there's no need to alter your present heating equipment to burn Ford Coke. It's easy to control—banks well, requires a minimum of attention, gives plenty of quick heat when you open the draft on a cold morning. You're sure of uniform quality, for Ford Coke is always made from the same high-quality coal. Order your supply from us today.

(Ford Charcoal Briquets are an ideal fuel for starting furnace and for grate fires)

SANITARY ICE SUPPLY - - Phone 147

Dealer, 836 Water Street, Peterborough

FORD

Product of the Ford Motor Company

TILLIE THE TOILER

By Russ Westover

BRINGING UP FATHER

By George McManus

TOOTS AND CASPER

By Jimmy Murphy

DUMB DORA

Sell Discarded Articles Now---They Bring You Money---Phone 1,600

Plant An Acorn Today

In forty years you have an oak tree

A Classified Ad Today

Results The Next Day

WANT AD. RATES

Cash 1 cent per word or figure per insertion.

If Charged 1½ cent per word or figure per insertion.

Phone 1600 We will call for your ad. and give you the cash rate.

CHARGES:

Card of Thanks 50c
In Memoriam (up to 2 inches) .. 75c
Over two inches, per inch 50c
With black border, extra 25c
Birth Notice 50c
Death Notice 50c
Locals (Back Page) per inch ... $1.00
Black Local (Back Page) per in... $1.40

INDEX TO EXAMINER CLASSIFIED WANT ADS.

Agents Wanted L
Boarders Wanted .... F
Business Opportunities .... K
Cottages, Summer Resort .... E
Dressmaking .... Z
Employment Wanted .... J
Female Help Wanted .... H
Found .... N
For Sale; General .... A
To Rent: Houses and Apartments .. B
General Notice .... T
Livestock .... O
Lost .... M
Male Help Wanted .... G
Pet Stock .... W
Personal .... R
Poultry For Sale and Eggs .... P
Radio I
Real Estate For Sale .... D
Used Cars For Sale .... S
Wanted: General .... Q

a For Sale—General

COAT, SIZE 40. 'PHONE 1643W. 3d-99-1812A

ACME QUEBEC COMBINATION HEATer, with Cooking Top and Oven; Stove Pipes; in use one year. Apply 558 Gilmour. 'Phone 3087. 3d-99-1824A

DRY WOOD, ALL KINDS, AT CUT-Rate Prices. Good Coal and Coke. Dinsdale's. 'Phone 153. 26d-122-1829A

BABIES' BATH TUB, WHITE ENAMEL Pail with Cover, and Partial Layette, including Pair of Blankets, never used. 'Phone 2625J. 3d-99-1828A

LARGE COAL STOVE (HEATER), IN perfect condition; also Gas Water Heater. 'Phone 1852J. 3d-99-1826A

ENGLISH CRUMPETS, DELIVERED fresh daily. 'Phone 1415F. 3d-99-1819A

WASHING MACHINE AND WRINGER, also Lady's Coat, size 38, fur-trimmed, all in good condition. 'Phone 2070W. 2d-98-1844A

SOME HOUSEHOLD FURNITURE, INcluding Gramophone. 3ff Pearl Avenue 3d-99-1842A

SMALL QUEBEC HEATER. 'PHONE 3393W. 3d-99-1841A

CREAM REED BABY CARRIAGE, IN good condition. Apply 164 Prince. 'Phone 1373. 3d-99-1840A

QUEBEC HEATER, GOOD AS NEW. 81 London. 4d-100-1834A

GARLAND RANGE APPLY 52 WARE street. 3d-99-1810A

TOP SOIL. 'PHONE 1880W. 6d-100-1759A

GOOD USED TIRES. APPLY 516 WAter. 3d-98-1774A

CREAM SEPARATOR, NEARLY NEW 'Phone 543. 6d-101-1718A

FUR - TRIMMED WINTER COAT. Color, Wine. Size 40. 'Phone 3519. 3d-98-1716A

BABY CARRIAGE, IN GOOD CONDItion, cheap. Apply 19 Park Street South. 3d-98-1714A

LADDERS AND RADIO POLES. 'Phone 1294W. Apply 292 Woodbine. 3d-98-1779A

ONE TREASURE COMBINATION COAL and Gas Range, with Warming Oven, good as new. 573 Gilchrist Street. 3d-98-1778A

ACME QUEBEC COMBINATION HEATer, with Cooking Top and Oven; Stove Pipes; in use one year. 588 Gilmour. 3d-98-1790A

WAGNER MOTOR, ¼-HORSE; QUICK cash sale, $35. Workingman's Building Lot, 40 x 90, next to Ovaltine Factory, $200. 'Phone 537. 3d-98-1791A

ROLL-TOP WRITING DESK, ELECtric Dome. 264 Stewart. 3d-98-1800A

CABBAGE, 40c DOZEN DELIVERED. 'Phone 2081J. 3d-98-1801A

WICKER SUITE, EXTENSION TABLE, Desk, Stove, Chairs, Floor Lamp, Dishes. 167 Aylmer. 2d-99-1870A

HEATER, MEDIUM SIZE, CHEAP, AT 490 George Street. Apply after 7 o'clock in the Evening. 2d-99-1867A

DRY HARDWOOD, $4.25. MAPLE Slabs, $4.25. Ties, 10c each. Hemlock, $3.25. Mixed Slabs, $2.10. Buttings, $2.00. Large Truck Load. 3376J. 2d-99-1868A

TWO WICKER CHAIRS, ALMOST new; Spring Cushioned Seats. Apply between 7 and 9. Telephone 3421W. 595 Douglas Avenue. 2d-99-1875A

SMALL COOK STOVE, HOT WATER Front; burns coal or wood. Also Heater. 194 McDonnel. 3d-100-1874A

a For Sale—General

ELECTRIC WASHER, USED THREE months; bargain. Apply 470 Elm. 2d-98-1804A

LADY'S FUR-TRIMMED COAT, SIZE 38, Ten Dollars. 'Phone 1999W. 2d-98-1806A

ONE AXMINSTER RUG, 9 BY 9 FT. Phone 2909W. 3d-99-1807A

BICYCLE FOR SALE, CHEAP. APply 156 London. 3d-99-1809A

WINTER COAT, NEARLY NEW, SIZE 16; too small for the owner. 621 George Street. 3d-98-1758A

GURNEY HEATER. 230 WILSON AVEnue. 4d-98-1760A

HEATER, MEDIUM SIZE, CHEAP. APply 479 Bolivar. 3d-98-1772A

GOOD PIANO, CHEAP. APPLY 709 George Street. 3d-98-1771A

HALF HARDWOOD, HALF SLABS, $3; Mixed Wood, $3; Kindling Wood, $2; Buttings, $2. Old Rotten Manure. Phone H Hamlin, 1394J. 3d-100-1846A

FOR SALE—COAL RANGE, WITH HOT water front. 130 Dufferin street, East City. 2d-98-1763A

POTATOES, NO. 1 TABLE STOCK, hand graded, $1.25 per Bag, delivered. 'Phone 101 ring 2-1. 3d-22,24,27-1785A

LADY'S GREY GOAT COAT, PERfect condition; reasonable price. 'Phone 847. 2d-99-3450A

SPLENDID LOUD SPEAKER FOR Radio, a Dandy Tric. Charger, also some excellent Tubes. 'Phone 949. 2d-99-1863A

SLABS AND WOOD, $1 WORTH UP — Full Loads, good value, $2.75, $3.00, $3.50, $4.50. A Deal. 'Phone 1969W. 1d-98-1855A

b For Rent—Houses and Apartments

SEVEN-ROOMED BRICK HOUSE, conveniences; garage; central. 'Phone 484 ring 2-1. 3d-99-1823B

MODERN HOUSE. APPLY 219 PARK Street. 6d-100-1724B

APARTMENT, 5 ROOMS, HOT WATER heating. Immediate possession. A. Brown & Son, 366 Water Street. 9d-103-1749B

HOUSE, 697 ELCOME CRESCENT, all modern. 'Phone 2472J. 4d-98-1769B

WARM HOUSE, MEDIUM SIZED, clean, good residential location; conveniences. Apply 183 Antrim. 6d-98-1652B

FIVE-ROOMED HOUSE, CONVENiences and gas; rent reasonable. Apply 560 Wolfe Street. 6d-99-1693B

801 WATER STREET, 7 ROOMS, CONveniences; garage. Phone 743J. 3d-98-1719B

STORE, CORNER BROCK AND George Streets. Possession 1st of November. Apply 437 George Street. dtf-B

NICE LITTLE FLAT, WELL DECORated, Living-rooms on Ground Floor; conveniences; easy rent. Apply 183 Antrim. 6d-99-1676B

AGED MAN WANTS TO SHARE HOME with Couple, without family preferred. Apply 95½ Lansdowne Street. 3d-98-1788B

UNFURNISHED ROOMS, CENTRAL. 'Phone 1842M. 3d-98-1792B

THREE UNFURNISHED, PARTLY Heated Rooms for Light Housekeeping. Apply 471 Bolivar. 3d-98-1794B

SMALL HOUSE, CONVENIENCES. Apply 535 Bolivar. 3d-98-1798B

MODERN HOUSE, CENTRAL. 'PHONE 2837W. 3d-98-1797B

FURNISHED FRONT ROOM, CENtral; Board if desired. 'Phone 2168W. 3d-98-1803B

FOR IMMEDIATE POSSESSION — Large House, desirably located, Stewart Street, with Double Garage. Two Small Houses, with modern conveniences. Also Single and Double Garages, centrally located. Apply to J. J. McBain. 4d-24,25,29,1-3457B

LARGE FRONT ROOM AND SINGLE Room; Board if desired. Apply 356 Stewart. 'Phone 3299J. 3d-100-1873B

MEDIUM HOUSE, STEAM HEATED; all conveniences. Apply 384 Mark Street. Small Barn. 3d-100-1869B

b For Rent—Houses and Apartments

THE BEST APARTMENT VALUE IN the City — 4-Roomed Upstairs Apartment, well heated; nicely decorated; centrally located in residential district. See this now. 100 Dublin Street. 2d-98-1825B

LARGE FURNISHED FRONT BED-Room. 'Phone 1270J. 3d-99-1839B

FURNISHED, HEATED 3 - ROOM Apartment. 563 Aylmer. 6d-103-1850B

SIX-ROOMED NEW HOUSE, NORTH, $20.00. Four-Roomed House, plumbing, near C.G.E., $18.00. Four-Roomed Apartment, central, $15.00. Five-Roomed Lower Apartment, modern, $25.00. Apply 293 Dalhousie Street. 'Phone 273. 2d-99-1853B

UNFURNISHED ROOM. APPLY 320 Charlotte Street. 3d-99-1811B

SEVEN-ROOMED HOUSE, ALL CONveniences, and garage. 78 Sophia Street Telephone 1389J. 6d-102-1827B

HOUSE, CENTRAL; ALL CONVENiences, $26. Apply 501 Aylmer. 3d-99-1817B

6-ROOM BRICK HOUSE, ALL CONveniences, two doors north of Smith on Water. Rent reasonable. Apply 174 McDonnel. 'Phone 2597. 3d-99-1836B

c For Rent—General

TWO GARAGES, NEAR CORNER Reid and McDonnel. 'Phone 3134J, or apply 529 Reid Street. 3d-99-1818C

SMALL OFFICE, HEATED, 408 George Street; also 2 Light Manufacturing Flats. Schneider Bros., 367 George Street. 6d-99-1700C

GARAGE, VERY REASONABLE. 'Phone 549J. 3d-98-1793C

GARAGE, NEAR C.G.E. 17 BETHUNE 'Phone 1412. 1d-98-1871C

d Real Estate and Farms

FOR SALE — 75 ACRE FARM, LOT 2, Con. 8, North Monaghan, ¼ mile from Highway, 8 miles from City of Peterborough; good land and good buildings; close to School and Station; rural mail route. For further particulars, apply Walter Douglas, Ida P.O., R.R. No. 2, c/o Thomas Edgerton, Ont. 6d-101-3419D

FARM FOR SALE—SEYMOUR TOWNship, comprising One Hundred Acres Good Soil, mostly under cultivation. Property includes Large Frame House, Large Barn with underground Stables; windmill for pumping. J. A. Frederick, Box 224, Campbellford. 1d-98-1852D

FOR SALE — 6 ACRES, WITH BUILDings. Apply 225 Dublin Street. 3d-100-1848D

Help Wanted, Male or Female.

YOU CAN EARN EXTRA MONEY Writing Display Cards. No canvassing or selling. We instruct you, provide working outfit, and supply you with work. We remit promptly. Write today for Free Catalogue. The Riddell-Dixon Company, New Wellington Building, Toronto, Ont. 9d-27,30,3,7,10,14,17,21,24-949

f Boarders Wanted

WARM ROOM AND BOARD, CENTRAL —home privileges. Call 2093M. 3d-99-1816F

BOARD AND ROOM, WITH PRIVATE family. Phone 3268W. 3d-98-1713F

BOARD AND ROOM FOR 2 GENTLEmen. 29 Park. 3d-98-1799F

RUBBER STAMPS

RUBBER STAMPS OF ALL KINDS Leave you order with The Examiner if you can't call, phone 1600. 6t-5-11P

LADIES We need the money. If it's a COAT or a DRESS or HAT that you need, we can save you a lot of money on the price. Before deciding, see our beautiful new Fall and Winter Garments. No obligation.

FLORENCE SHOPPE, OPP. WOOLWORTH'S

g Help Wanted, Male

WANTED — EXPERIENCED MAN TO Kill Poultry and take charge of Poultry Dressing Room. Also Helpers. Apply Caandian Packing Co., Ltd., Peterborough, Ont. 2d-98-3434G

GOOD HORSE SHOER WANTED. Write Box 1831, Examiner. 3d-99-1831G

SELL CHRISTMAS CARDS.

$38-$50 CAN BE EARNED and paid Weekly in spare time selling well-known line Personal Christmas Cards. Experience unnecessary. An early start and our co-operation assures success. Beautiful new portfolio sample free. Master Kraft Co., Limited, Toronto. Representatives wanted small towns also. 14d-1,3,6,8,10,13,15,17,20,22,24,27,29,31-1097H

j Employment Wanted

EXPERIENCED DRESSMAKER, DEsires engagements by the day. Phone 2324J. 3d-99-1808J

WANTED—TO TAKE CARE OF INvalid, or light house work. Write Box 1847 Examiner. 3d-190-1847J

BUSINESS OPPORTUNITIES.

$100 WILL GIVE YOU A HALF INterest in Several New Inventions about to be placed on the market. Apply Box 1865, Examiner. 2d-99-1865K

l Agents Wanted

A BIG $5 PRIVATE GREETING Christmas card sample book free; representatives already making five dollars up daily; experience or capital unnecessary. Garretson Company, Brantford, Ont. 24d-101-1028L

m Lost

LADY'S HAT, GREEN AND FAWN Velvet. Finder please 'phone 2612J. 3d-99-1833M

SUM OF MONEY, TUESDAY, IN North-west part of City. Finder Leave at Examiner. Reward. 3d-99-1805M

LADY'S WHITE GOLD WRIST WATCH (Mars), Friday Evening. 'Phone 2276W. 3d-98-1770M

o Live Stock

LEICESTER SHEEP, RAMS AND EWES all ages; Holstein Bulls from 4 to 10 months old. 'Phone 995 ring 13. 6d-13,15,17,20,22,24-1428O

FOR SALE — ONE REGISTERED Polled Hereford Bull, 4 years old; quiet, will guarantee him in every way; beautiful type. Full particulars Apply Clifford Guthrie, Rockcroft P.O., Ont. 6d-99-3382O

q Wanted

WANTED — PIGS, 6 WEEKS TO 3 months old; also Fresh Cows. Apply Harold Lancaster, No. 7, Peterborough, or 'Phone 544 ring 21. 3d-99-1813Q

WANTED — SMALL HOUSE OR LOWer Apartment by November 1st. 'Phone 954W. 2d-98-1835Q

WANTED AT ONCE — LARGE QUANtity of Good Sod. Anyone wishing to supply state lowest price delivered at All Saints' Church. H. G. E. Choate 38 Hunter Street East. 'Phone Day 257, Evening 1083W. 2d-98-1845Q

WANTED — $3,000 FIRST MORTGAGE Loan, good security, 6½%. Apply 282 George Street. 5d-99-1752Q

WANTED — STENOGRAPHER FOR permanent position. Apply giving full particulars of age, educational standing, speed in shorthand and typewriting, etc. Write to Box 1715 Examiner. 3d-98-1715Q

WANTED — TO BUY QUANTITY OF Hay, Oats, and Straw. 'Phone 2842J. 3d-100-1860Q

BOARD WANTED FOR SMALL INfant in a Protestant Home. Apply J. Edgar, 577 Sherbrooke Street, or City Hall, Peterborough. 1d-98-3456Q

SMALL AMOUNT FINANCIAL ASSISTance to market Several New Inventions. Further particulars Box 1864, Examiner. 2d-99-1864Q

WANTED — BABY BUGGY FOR Light Delivery purposes. Apply Grisdale & Anderson 'Phone 173. 1d-98-1856Q

s Used Cars for Sale

FOR SALE — WILLYS-KNIGHT SEdan Car, by Auction, on Market Saturday, 11 a.m. 2d-98-1832S

BETTER USED CARS AT BROCK ST Rink All makes and models Easy terms Open evenings Brewer Motor Sales. Phone 192 or 3166. 12d161-2046S

CLOSED CAR, LIKE NEW, $165.00. This Week. 161 Hunter East. 4d-98-1739S

FOR SALE — 1927 WILLYS-KNIGHT Sedan, in excellent shape, for cash or good terms. Apply 387 Monaghan Road. 5d-102-1857S

z Dressmaking

DRESSMAKING AND ALTERATIONS Reasonable rates. 'Phone 2452J. 3d-98-1602Z

STORM WINDOWS.

STORM WINDOWS MAKE HOMES Warmer and Reduce Fuel Bills. One user says: "We always burned 6 tons of coal, but since we had Storm Windows we only burn 4." Another man reports: "Fuel bill was $77.50 instead of $122.50." Still another says: "We burned $42 less fuel — saved more than the windows cost." Get Storm Windows Ready Glazed at low freight paid prices. Prices as low as $1.48 up, according to size. Write for free price list. The Halliday Company, Limited, Box 19, Hamilton, Ont. 8d-7,10,14,17,21,24,28,31

We Have in Stock
BEST QUALITY ANTHRACITE—NUT AND STOVE SIZES
Also Pocahontas and Steam Coal
WOOL SPECIAL, $4.75 A ½ CORD
This is a mixed load, ½ hardwood slabs and ½ soft slabs.
Phone Us for a Trial Order

BERT REID, Coal, Wood, Coke
251 Simcoe St. Phone 703

IN POLICE COURT

Let out of jail this morning after completing a term of three months, only a $1,000 bail bond posted by his uncle, Thomas Windover, kept Clarion Windover, Buckhorn, from being conveyed back behind prison bars.

It was last July that Windover was sentenced to three months when convicted under the Liquor Control Act of having in his possession at the Curve Lake reserve liquor not purchased from a vendor. Less than an hour after he had left the jail this morning, he was re-arrested and charged under Excise Act of having liquor in his possession on July 25 at the Indian reserve, which was not lawfully made in Canada or lawfully imported.

He was remanded without plea until next Thursday, his uncle posting the bail to give him his freedom until then.

Absence of a "scrap of paper" cost David Hubbs three months in jail. Hubbs was found on Simcoe street at 1:40 this morning with a gallon of wine in his truck, but he did not have a liquor permit. He was charged with having liquor while not being the holder of a permit. Pleading he was given the choice of $100 fine or three months. He will bid "adieu" to the jail on aJnuary 4.

Room Fo r Appeal

"Best thing you can do is to go home and make it up with your wife."

"An' what's the next best?" —The Humorist, London.

SNEAK THIEVES MAY SELECT YOUR HOME NEXT!

Locks, bolts and bars afford little or no protection from burglars operating daily throughout the City.

YOUR RESIDENCE IS NO MORE SECURE THAN THE STRENGTH OF THE GLASS IN THE WINDOWS.

Do you not consider it essential under these circumstances, to protect your property against LOSS or DAMAGE in the only safe manner—INSURANCE, which can be obtained for a small sum guarding you from loss?

"Our Means of Protection is Invaluable to You."

HILL, WEDDELL & HILLS
124 HUNTER STREET WEST
Telephone 14. Established 1883.

t General Notice

PAINTING, PAPERHANGING, GRAINing, Kalsomining, Hardwood Floors Cleaned, Polished. 'Phone 2558M. 6d-100-1747T

MARCELLINO, 35c. 'PHONE 288W. 3d-100-1872T

NAVIGABLE WATERS PROTECTION ACT, R. S. C., CHAPTER 140.

The Hydro-Electric Power Commission of Ontario hereby gives Notice that it has, under Section 7 of the said Act, deposited with the Minister of Public Works at Ottawa, and in the Registry Office of the Registry Division of the County of Peterborough, at Peterborough, Ontario, a description of the Site and the Plans of its Telephone Line proposed to be built over the Otonabee River from a point in Lot 17, Concession 17, in the Township of Otonabee, to a point in Lot 6, Concession 7, in the Township of Monaghan, both in the County of Peterborough.

And take Notice, That after the expiration of one month from the date of the first publication of this Notice the Hydro-Electric Power Commission of Ontario will, under Section 7, of the said Act, apply to the Minister of Public Works at his Office in the City of Ottawa, for approval of the said Site and Plans, and for leave to construct the said Telephone Line over the Otonabee River as aforesaid.

DATED at Toronto this 9th Day of October, A.D. 1930.

THE HYDRO-ELECTRIC POWER COMMISSION OF ONTARIO.
W. W. POPE,
Secretary.
4d-10,17,24,31-3229

Railway Time-Tables

CANADIAN PACIFIC RAILWAY
(Corrected to date)

Going East—
6.10 p.m.—Indian River, Norwood, Havelock. Daily except Sunday.
11.44 a.m.—Havelock, Tweed, Kingston, Smith's Falls, Ottawa, Montreal, Quebec, Boston and New York. On Sunday to Havelock only.
11.32 p.m.—Havelock, Tweed, Kingston, Perth, Ottawa, Smith Falls, Montreal, St. John, Boston and New York. Daily except Saturday. Sleepers Montreal.
1.50 a.m.—Havelock, Tweed, Perth, Smith Falls and Ottawa. Daily.
Going West—
4.35 a.m.—Toronto, Agincourt, Owen Sound, Orangeville, Teeswater, and Brampton. Daily except Sunday.
4.55 a.m.—Myrtle, Toronto, Guelph, Goderich, Hamilton, Galt, Woodstock, St. Thomas, London, Chatham, Detroit, Chicago and New York. Daily.
7.00 a.m.—Bethany, Lindsay, Orillia, Port McNichol, Midland, and intermediate points. Daily except Sunday.
7.35 a.m.—Toronto, Hamilton, Brantford, Buffalo, New York, Galt, Woodstock, London, Chatham, Detroit and intermediate points. Daily except Sunday.
2.50 p.m.—Toronto, Hamilton, Buffalo, Rochester, Boston, Woodstock, London, Windsor, Detroit, Chicago, and intermediate points between Peterborough and Toronto. Makes connection with the Trans-Canada Limited for Winnipeg and Vancouver. Daily.
6.30 p.m.—Lindsay, Toronto, and intermediate points. Daily except Sunday.

CANADIAN NATIONAL TIME TABLE.
(Corrected to date)
Trains Operate Standard Time. Daily except Sunday.

No. 93—7.15 a.m. for Port Hope, Oshawa, Toronto and points on main line east of Port Hope.
No. 93—8.20 a.m. for Lindsay, Orillia, Midland, Toronto, Hamilton, Buffalo, London, Windsor, Detroit.
No. 371—8.30 a.m. for Lakefield.
No. 698—8.35 a.m. for Hastings, Campbellford, Belleville, connecting with the International Ltd. for Kingston, Brockville and Montreal and points in Maritime provinces.
No. 100—11.45 a.m. for Hastings, Campbellford, Stirling, Belleville, Kingston and Brockville with the "Capital City" train for Ottawa, also with Inter-City Limited for Cornwall and Montreal.
No. 92—12.00 noon for Port Hope, Oshawa, Toronto, Buffalo, Philadelphia, New York, London, Chatham, Windsor and Detroit.
No. 373—12.10 p.m. for Lakefield.
No. 95—4.37 p.m., for Lindsay, Orillia, Toronto connecting with "International Lt." for London, Sarnia, Port Huron and Chicago also with the "National" for Winnipeg and Pacific Coast points and with No. 47 for North Bay and Cochrane, and No. 89 to Buffalo, Philadelphia, and New York.
No. 699—8.45 p.m., for Lindsay.
No. 94—8.54 p.m., for Port Hope, Cobourg, Kingston, Montreal, New York, Boston. Carries through sleeper from Peterborough to Montreal. Daily except Saturday and Sunday.

BARRISTERS AND SOLICITORS

GORDON & ELLIOTT — Barristers, Solicitors, Notaries. Patents and Trade Marks. Money to Loan. Telephone 3300. — Hon. G. N. Gordon, K.C., Alexander L. Elliott. Toronto Office: 410 Saturday Night Building, 73 Richmond Street West. Telephone Number, Elgin 8831.

PECK, KERR & McELDERRY—Barristers, Solicitors and Notaries. Office, Water street, Peterborough. Money to Loan at the lowest current rates of interest. Telephone 1950. E. A. Peck, M.P., F. D. Kerr, K.C., V. J. McElderry, K.C.

EMMETT F. SHEEHY—Barrister and Solicitor, 397½ George Street, corner Hunter, Peterborough. Money to Loan. Phones: Office 63. Residence 1307. 1yr.Jun8 29

R. R. HALL, K.C.—Solicitor etc., Peterborough, Ont. Office, corner of Hunter and Water streets, over the Canadian Bank of Commerce. Trust Funds on Loan on easy terms of payment.

JAMES FORDYCE STRICKLAND K.C., M.P.P., BERNARD E. PARK — Barristers, Solicitors, Notary Publics, Peterborough. 'Phone 191. Money to Loan. 375 Water Street.

MEDICAL

DR. C. C. CRAGG, Eye, Ear, Nose and Throat. Office: Clinic Building, corner Charlotte and Reid. Phones: Office 200. House 1018.

DR. BUCHANAN, F.R.C.S., Edinburgh, M.R.C.S., Eng., Eye, Ear, Nose and Throat Specialist, corner Water and Murray streets, Peterborough.

DAVIS-THOMPSON COMPANY, LTD.
Insurance and General Agency.
433 GEORGE STREET . PHONE 40

A Father's Advice to His Son

LAYING THE FOUNDATION FOR SUCCESS IN LIFE

4% Paid on Deposits

Every Young Man is anxious to succeed, and a SAVINGS Account is more than a START towards financial independence—it is a mark of Character.

One of the strongest recommendations that a Young Man can present is a Savings Bank Book, with a record of consistent Savings.

Young Man, open that Savings Account To-day, and our Savings Department will make it easy for you to become Thrifty.

Toronto Savings and Loan Co.
435-437 George Street
Office Hours: 9 a.m. to 4 p.m. Open Saturdays Until 5 p.m.

THE RETURN OF TARZAN No. 35 (Metropolitan Newspaper Feature Service, Inc.) By Edgar Rice Burroughs

The ape-man fought with all the savage fury of his herculean strength to save himself. But though he felt his blows land and his teeth sink into soft flesh, there seemed always new demons dragging him down. Slowly he was overcome. Then bound, his hands behind his back and his feet trussed up to meet them.

Presently Tarzan was lifted up. Half dragging, half pushing, they brought him to an inner courtyard of the temple. Here, for the first time, he saw his hundred ugly-shaped captors. They were far from pleasant to gaze upon! Mumbling, grunting short words in an unfamiliar language, they trooped off, leaving him alone upon his back.

The ape-man gently tested the strength of his bonds. But he did not dare break then in daylight while he felt countless spying eyes peering at him from above. As the noonday sun penetrated the courtyard, he heard the puttering of bare feet. A low, weird chant arose. Again appeared the hideous men. Like clumsy, shuffling bears they danced about him.

For minutes this continued. Then suddenly, in unison, with upraised bludgeons and fearfuls yells they rushed upon their victim. At the same time a female figure, dashing into the midst of the blood-thirsty horde, beat back the advancing men with a bludgeon of gold. Tarzan thought by some strange freak of fate a miracle had saved him.

MEN'S HAT SALE

$2.95 MEN'S WOOL FELT HATS—Full leather sweat. Good shapes. for $1.95

$3.50 TO $5.00 PURE FUR FELT HATS —Snappy styles and colors. for $2.95

$6.50 BATTERSBY HATS — The new browns and tans. Snap and welt brims $4.50

$8.00 BORSALINO HATS—All crisp, new stock $5.95

$1.95 TO $2.50 MEN'S FINE CLOTH CAPS—A great selection at $1.50

95c AND $1.25 BOYS' CAPS— Same as dad's 75c

McWilliams & Co.
HATTERS
374 GEORGE STREET

NEILL'S
The Store of Better Values

The Avalon

MOIRE—SILK ALL RUBBER

Low Golosh, in brown, black or grey, with strap and buckle fastener; Cuban and high heels. Distinctly attractive, and a real protection against the rains and slush of Fall days. The Avalon $1.65
Rainettes, in the higher styles— $1.65 to $2.25

OXFORD SPECIAL
For Young Men

Smart black, Goodyear welt Oxfords on the popular medium toe last. Neatly stitched and perforated pattern. Solid leather soles and heels with steel plates. Sizes 6 to 10.. $3.95

R. Neill Ltd.
350-354 GEORGE STREET
Canada's Greatest Shoe Store

IN MEMORIAM.

WEAVER. — In loving memory of our dear husband and father, Robert Weaver, who departed this life on October 24, 1923.

Beside your grave we often stand,
With hearts both crushed and sore,
But in the gloom the sweet words come,
"Not lost, but gone before."
And only those who have lost can tell
The pain of parting with sad farewell.

Days of sadness still come o'er us,
Tears in silence often flow,
For memory keeps you ever near us,
Although you died seven years ago.
God knows how much we miss you,
He counts the tears we shed,
And whispers, "Hush, he only sleeps,
Your loved one is not dead."
So we will be brave, dear father,
And pray to God each day,
And when He calls us home to heaven,
Your loving smile will light the way.

—Sadly missed by Wife and Family.

UNSIGHTLY HAIRS

Permanently removed by Electrolysis. Dermatologist. Formerly of Hiscott Institute. Expert Facial and Scalp Massage. Skin Diseases successfully treated.—Anne Graham Logan, 201 Brock St. Phone 3102 for appointments.

m.w.f

PHONE 2368
For Your
25c TAXI
Day and Night Service
McDOUGAL'S TAXI SERVICE
475 Sherbrooke St.

2d-98-3408

Radio Sales & Service
RADIO COLUMN

RADIO SALES AND SERVICE
GREENE MUSIC BUILDING
185 Charlotte St. Phone 3575

LOCALS

ORDE'S BEAUTY PARLOR.

Marcelling, Shampooing, Finger-Waving, etc. Experienced operator. For appointments phone 2779.
2d-98-3443

EXTRA DRY WOOD

Heavy hardwood slabs, mixed slabs and hemlock slabs, cut 12 inches. Phone 96 —McCarthy & Johnston. m,w,f Nov. 3-3259

NOTICE

We are paying top prices for all grades of Scrap Iron, Copper, Brass Rags, Papers, etc. Sell us direct and save money. A Low & Co., 385 Bethune street. Phone 697. N. and Hol., 1027 or 1773m.

PHONOGRAPH BARGAINS.

We have still on hand Two "Console" Model Phonographs and Three "Phonics" to be cleared before we vacate. Come in and make an offer. Royal Music Co., corner Brock and George. 1d-98-3442

HALLOWE'EN

Famous Reading Anthracite has taken the "WITCH—WHICH"—BOTH OF THEM—out of the fuel question; the leading Coal for over 100 year. SANITARY ICE, COAL, COKE AND WOOD SUPPLY. Phone 147
dtf

NOTICE

Armistice Sunday, November 9, 1930. To fraternal societies and other organizations poppy wreaths can now be ordered from Canadian Legion for decorating Cenotaph and Monument. Phone 141 and 1762W.
3d-98-3415

Hunters!
Why Pay High Prices?

For Your Hunting Supplies.
We sell everything you need for the hunt—Rifles, Guns, Ammunition, etc.—and our charges are moderate.

ASHBY'S
204 RIDGE ST
PETERBOROUGH ONT
BICYCLES & SPORTING GOODS
PHONE 546

BADMINTON EQUIPMENT

See our new and complete stock of
HIGH GRADE
RACKETS AND BIRDS
Badminton Rackets Repaired and Restrung at Moderate Cost

MILLARD'S
SPORT GOODS STORE
212 Charlotte Street
'Phone 234 Open Evenings

BULBS

Complete stock now ready and planting season is right with us. Fine, plump, flower laden Bulbs, sure to give best of results.

Tulips Narcissus
Daffodils Hyacinths
Crocuses Lilies.

Buy while the selection is at its best. Bulbs will keep with you as well as with us till you are ready to plant.

Peterboro Floral Co.
347 George Street.. Phone 1395
Greenhouse: 436 Water St.
Phone 456W.

Newest Diamond Rings

We are now showing the very newest designs in Diamond Engagement Rings.

These Diamond Rings are exceptionally good values and are made by very skilful ring makers.

You may have your choice of Green or White Gold, or a combination of both.

Have you seen the New Countess Diamonds. They are very smart.

Our Diamond Solitaire in White Gold is still a very great favorite. Ask to see this at $75.00.

We also have a very fine assortment to choose from at $25.00, $35.00, $50.00, up to $250.00.

We are only too pleased to show these to you at any time in our Private Diamond Room where you may make your selection in comfort.

WARNE BROS.
DIAMOND HALL
Phone 880 349 George St.

RUMMAGE SALE

Auspices Trinity Y. W. A. in Reid St. Hall Friday evening Oct. 24th. Doors open at 7:30 p.m.
1d-98-1861

ST. ANDREW'S FOWL SUPPER

The date of the annual fowl supper has been changed to Wednesday, Nov. 19th. 2d-99-3458

A TREAT

For Crumpets, pork pies and marshmallow rolls give Coleman Bros. a trial. Phone 335. Call 426 George St.
1d-98-3455

KEENE FOWL SUPPER.

Fowl Supper at Keene United Church, Wednesday, Oct. 29, from 5 to 8, and play, "All a Mistake," given twice by Young People. 50c and 25c.
3d-100-3452

WHEN YOU NEED Coal—Coke—Wood

Phone 111, J. E. A. Fitzgerald, 253 Hunter St., where the best in fuel is on hand at current prices. Satisfaction guaranteed. 18d-103-3256

SPECIAL CASH BARGAIN.

Dry Hardwood Slabs $5.50 per ½ cord. 'Phone 1937. 'Phone day or night 1937. Hodson's, 242 Perry street. Hodson's.
5d-100.

NOTICE.

I hereby give notice that on and after this date I will not be responsible for any Debts contracted in my name other than by myself. Signed, Harry Montgomery, General Delivery. 1d-98-1851

NOTICE.

Peterborough Golf and Country Club, Limited.

Playing members please note: Locker rooms will be closed after Friday, 31st October next.—F. L. Bradburn, Secy.
3d-100-3453

SPECIAL SERVICES

At St. John's Church, Emily, will be held on Sunday, October 26, at 11 a.m. and 7 p.m., on occasion of the Re-opening of Church. Venerable Archdeacon Warren of Toronto will preach both Morning and Evening. Harvest Festival Service at 7 p.m.
1d-98-3446

STOVES AND FURNACES

Furnaces and chimneys cleaned. Quebec cook stoves at $25.00. Improved oval fire box at $29.50. Combination gas and coal range in enamel finish. Coal and wood heaters, stove pipes and elbows. A. E. Micks, 212 Hunter street. Phone 423. 1d-98-1862

PEACE PAGEANT AND PLAY.

A "Peace" Pageant, followed by a Play entitled, "The Two Masters," will be presented in the Sunday School Hall of St. Andrew's Church, Peterborough, on Tuesday, November 4, at 8 o'clock, by the Ladies of W.M.S. of Knox Church, Lakefield, under the auspices of the W.M.S. of St. Andrew's. Tickets, 35c. Everybody welcome. 3d-24,1,3-3460

PROPERTY FOR SALE.

Tenders will be received up to the 5th day of November, A.D., 1930, for the purchase of the property of the late John Hough, deceased, consisting of part of Lot Number Five in the Eighth Concession of the Township of Douro, containing one-quarter acre more or less, on which is said to be erected a small dwelling house.

For further particulars apply to John R. Corkery, 414 Water street, Peterborough, Ontario, Executor.
3d-17-24-31-3329.

RAMBLING THROUGH EUROPE.

With Mr. P. G. Might, in George Street S.S. Hall, To-night at 8.00. Admission 25c. 1d-98-3459

NOTICE.

Young's Point bridge will be closed for repairs until Monday, October 27. Signed: R. Tedford Chairman of County Committee.
4d-100-3416

SPECIAL FOR SATURDAY

One Upright Piano, Duchess Model, cheap, as we need the room for the new model Radios.

Radio Orthophonic Combination, special price for Saturday, $137.50.
E. V. WARNE, 325 George Street, Phone 1238. 1d. 98, 1877

PROSPERITY WEEK SPECIAL ON WOOD

Orders will be taken and delivered until Oct. 25 on mixed hardwood, $4.00 per ½ cord. Hardwood slabs, $4.00. Bone dry Pine Slabs $2.50. Leave your order to save reduction. Baker's. Phone 676, 165 Dublin.
7d-99-1626

OBITUARY

MRS. WILLIAM BROWN

MOUNT PLEASANT, Oct. 24 (Examiner Correspondence).—The funeral of the late Annie Marshal, widow of the late William Brown, was held on Saturday, the service being conducted by the Rev. John E. Whitham, of Cavan.

The late Mrs. Brown had made her home with her daughter, Mrs. George Jamieson, but on October 6 she visited her own home and while there suffered a stroke, and despite all that medical attention and kindly care could do, she passed away ten days later.

The deceased lady was born on August 15, 1847, at Lebanon in Cavan Township, where she lived until twelve years of age, when she moved with her parents to Fenelon Falls, living there until her marriage to William Brown, which took place in December, 1867.

Having reached the age of 83 years, the late Mrs. Brown was one of the pioneers of the district. There are left to mourn her loss three brothers and two sisters; four sons, William and Stanley of Toronto, Arthur of Ebenezer, and Thomas of Michigan; also six daughters, Mrs. T. Rasson, Mrs. Dunkley, Mrs. Stphenson and Mrs. Johnson of Toronto; Mrs. Brown of Millbrook, and Mrs. George Jamieson of Mount Pleasant. She is also survived by thirteen grandchildren, and two great grandchildren.

The pall-bearers were her four sons and two sons-in-law, C. W. Johnson and Robert Brown; burial being made in the family plot. Many beautiful floral tributes were received among them being wreaths from the family, the Women's Institute, Mount Pleasant Church, Toronto Police Force, Toronto Firement, and Mrs. Nugent and family.

Hudson Bay Survey Of Fish Is Inadequate

THE PAS, Man., Oct. 24 (C.P.).—The Government fishing survey which found that Hudson Bay contained no commercial fish, was "wholly inadequate," in opinion of H. S. Johnson, manager for Northern Manitoba, for an international fish company. It would take two trawlers at least two years to complete even a superficial probe in the situation, he considered.

Well-Known Lecturer At St. Paul's To-Night

The well-known lecturer and traveller, George Murray Speedie, Fellow of the Royal Geographical Society, will deliver his illustrated lecture, "Seeing London from the Top of a London Bus," in St. Paul's Presbyterian Church to-night. Mr. Speedie is known to many Peterborough people, who will be glad of this opportunity to hear the Superintendent of Seamen's Missions in Canada.

Mr. Speedie occupied a similar post in Germany, and was stationed in that country when war was declared in 1914. He alone knows how close he was to being held there for the duration of the war, but for his influence with a few higher officials of the then government of the Fatherland. Mr. Speedie ultimately made England, and for some time had the oversight of the welfare of the seamen who sailed to and from the London docks. Coming to Canada a few years ago he has had charge of sailors' mission work, and has "carried on" with great success. He is a racy and fluent lecturer, with a fund of anecdotes and information anent his travels, and especially the subject on hand to-night. Specially prepared slides will be shown to illustrate his lecture. The Ladies' Aid of the church are serving supper prior to the lecture.

SUPPER at 5.30
WILL BE SERVED BY ST. PAUL'S CHURCH LADIES' AID.
ILLUSTRATED LECTURE AT 8.00
WILL BE DELIVERED BY GEORGE MURRAY SPEEDIE, F.R.G.S.
TO-NIGHT
Music by Orchestra — Vocal Numbers by Octette.
ADMISSION:
50c for Supper and Lecture - 35c and 15c (Children) for Lecture.
Come and Enjoy Yourself - Four Hours' Entertainment

KIWANIS CLUB HEARS DUMBELLS

Members of Old Soldier Troupe Are Guests of Local Service Club.

MANY NEW HITS.

That the Dumbells have a sparkling new repertoire of song hits was proved at noon to-day, when members of the old soldier troupe were the honored guests and entertainers at the weekly luncheon of the Kiwanis club. The songs were given with all the old time verve and snap.

"Curly" Nixon gave a vocal solo that is a sure-fired hit, "Under Italian Skies," and Harry Binns showed that his strong tenor voice has lost none of its power or range. "Red" Newman was the same old "Red" when he sang a new number to do with the sergeant major "When I shout the birds fly out and daisies fade," is one line from "Red's" new effort. Al Plunkett sang a teasing little song called, "For No Good Reason at All."

The Dumbells, all old friends of the local Kiwanis Club, earned new favor by their short performance.

FAMILY HAS CLOSE CALL FROM COAL GAS POISONING

TORONTO, Ont., Oct. 24 (C.P.) — Staggering from his home half dazed and crying for help, Clarence Thorne aroused neighbors, who rushed into his home and brought out his family and two other residents in time to save them from what seemed to be certain death from coal gas poisoning. Following her removal from the gassed residence, Mrs. Thorne fainted and was removed to hospital. She will recover. Some draught trouble in the furnace is blamed for the occurrence.

BIRTH.

BELLEGHEM. — At Nicholls Hospital, on Thursday, October 23, 1930, to Mr. and Mrs. Walter T. Belleghem—a son (Jack Tovell).

FREE 1 lb. PEATNUT TAFFY
With every pound you buy.
Price, lb. 30c, Saturday Only
Reg. 60c Value Saturday Special **CHOCOLATES** McCORMICK'S ASSORTED 29c lb.
DEAN'S HOT DOGS—5c EACH.
DEAN'S CANDY STORES
301 GEORGE ST. 186½ CHARLOTTE
Opposite Capitol Theatre Charibond Apts.

10 lb. Sugar 48c

Tomatoes, full size cans 10c	Marrowfat Peas, 3 lbs. 25c
Aylmer Pork and Beans, large size can 21c	2 Pkgs. Soda Biscuits 25c
Aylmer Soups, Vegetable and Tomato, can 10c	1 lb. Glass Jar Peanut Butter 23c
Quick Quaker Macaroni, 2 pkgs. 25c	5 Bars P. & G. Soap 19c
3 Pkgs. Corn Flakes 25c	Rough Rider Sardines, 2 cans 25c
	3 Pkgs. Corn Starch 25c
	3 Pkgs. Matches 25c
	4 Pkgs. Ammonia 25c
	Oxydol, large size pkg. 23c
Front Quarters Lamb, lb. 15c	Roast of Beef, lb. 18c
Breasts Lamb, lb. 14c	Choice Breakfast Bacon, sliced, lb. 32c
Legs of Lamb, lb. 28c	Choice Peameal Bacon, sliced, lb. 35c
Loins of Pork for roasting ...30c	Choice Spring Chickens, lb. 25c to 32c
Loin Pork Chops, lb. 33c	
Lean Roast of Pork, lb. 25c	
Boiling Beef, lb. 15c	

P. J. HARRISON
Cor. Water and Park Hill Drive. Phone 725-2118.

Heintzman Hall for the Best in Radio

THE NEW LYRIC
1931 Model Lowboy

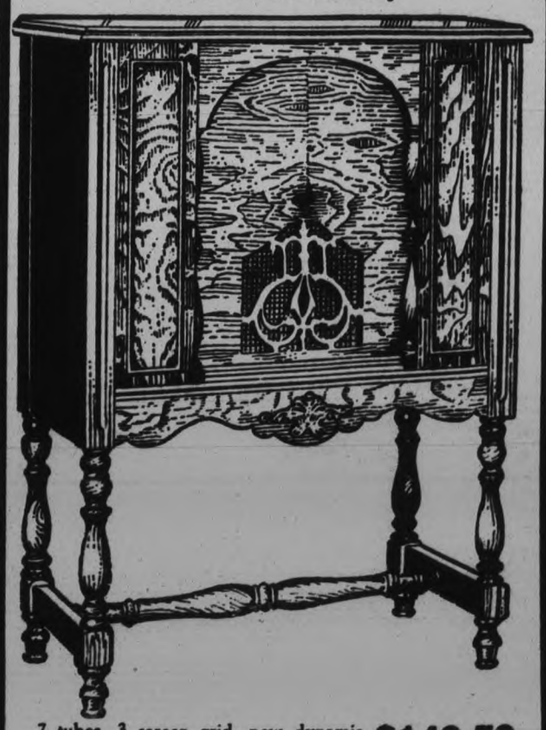

7 tubes, 3 screen grid, new dynamic speaker. Reduced to $149.50
Terms $15 cash. Balance in 12 equal monthly payments.
See this Radio before you buy.

Heintzman Hall
COR. HUNTER & GEORGE PHONE 258
Open Evenings Our Service Gives Satisfaction

BANDIT IS SLAIN DURING HOLD-UP

Companion Escapes in Fusilade of Bullets From Police Officers.

$12,000 in Diamonds Saved.

PHILADELPHIA, Penn., Oct. 24 (C.P.)—One of two bandits who attempted to hold up a jewelry salesman on the ground floor of a building in the heart of the downtown business district was shot to death, and his companion escaped, while bullets exchanged between police and the robbers sent crowds scurrying to safety.

The bandit killed was identified by fingerprints as Joseph Pieto, aged 32, of New York. Police said he had a criminal record.

The jewelry salesman, William Heyman, was carrying a case containing diamonds worth between $12,000 and $14,000.

Eddie Gerard To Begin Weeding This Afternoon

GALT, Ont., Oct. 24 (C.P.) — A small army of rookies will attempt today to successfully demonstrate their ability as players worthy of berths on New York Americans, of the National Hockey League. Manager Eddie Gerard will begin the weeding-out process this afternoon. Among the more prominent boys are Ellis Pringle and Vern Ayres of Toronto and Jack Murray, the Brockville goalie.

HOUSE TO RENT OR FOR SALE
At Sacrifice
Possession Nov. 1st. Seven rooms with two fireplaces, garage. Easy to heat. Best location in city. 558 Gilmour St.
APPLY J. E. PATTE, 813 WATER ST.
2d-98-3436.

Burn Wood and Reduce Your Coal Bill!

We offer to the public of Peterborough an opportunity to effect a real saving in their fuel bill. We have 2,000 Cords of Maple and Birch Cordwood, Pine and Hemlock Slabs, which we offer at the following attractive prices:

Maple and Birch, cut 12" long, per cord	$12.00
Hemlock Slabs, heavy (no lath cut), 12", per team load	4.00
Pine Slabs and Edgings, 12", per team load	3.00
Shingle Blocks, per team load	4.00

We will deliver half loads if desired.
Alfred McDonald Lumber Co., Ltd.
Phone 176.
2d-99-3454.

WRIGHT'S HAIRDRESSING PARLORS
PERMANENT WAVING
$3.50
This low price, made possible by Ed. Wright, now enables every one to secure a Permanent Wave of both smartness and distinction at an economical saving.
PHONE 2115 TO-DAY FOR YOUR APPOINTMENT.

KELLY'S
You'll find it Economy to Burn this Winter
WELSH Anthracite Coal
POCAHONTAS
D. & H. ANTHRACITE
SOLVAY COKE
Delivered by Kelly's, the Company that gives you the utmost satisfaction in every way
HARD AND SOFT WOOD
All Kinds—and You'll Find it Good and Dry
PETERBORO FUEL & TRANSFER Company, Limited
134 AYLMER ST. PHONE 270, 848
3d-100-3435.

"It's Confidence That Does It"
BROWN BRAIDED BREAD
The OLD HOME *Braided* LOAF
Made by an entirely new process that we believe will revolutionize bread-making.
Have a real treat for Sunday. Loaf 10c

POTATOES
We are taking orders for Winter use. Graded No. 1 stock. Good quality. 90-lb. bag..... $1.35
(Delivered free in 5-bag lots.)

Porter S. White Co.
Phones 1900 2900 Groceterias 332 GEORGE 346 CHARLOTTE

PROBABILITIES
Fair to-day and Sunday; cold to-night; fresh northerly winds to-day, becoming variable on Sunday.

The Evening Examiner

HOME EDITION

IF IT WILL HELP PETERBOROUGH AND DISTRICT, THE EXAMINER IS FOR IT.

VOL. LXV., No. 98 PETERBOROUGH, ONTARIO, CANADA, SATURDAY, OCTOBER 25, 1930 PRICE THREE CENTS

MOTHER AND DAUGHTER BURN TO DEATH

Political Chaos Develops in Brazil

MILITARY JUNTA STEPS IN POWER AT CAPITOL CITY

Quiet Prevails To-day After Orgy of Destruction Following Victory.

OFFICERS DISAGREE.

President and Some Members of Cabinet Placed Under Arrest.

RIO DE JANEIRO, Brazil, Oct. 25. — (AP) — Political Chaos, spurred by national-wide uncertainty, developed today to rend the camp of the revolution, victorious in a coup d'etat which yesterday unseated Brazil's retiring president. Dr. Washington Luis.

Armed Conflict Still

The armed conflict which has raged on three major fronts for the past three weeks was stilled, momentarily, but a situation still prevailed which charged with the tenseness of rival political personalities, may plunge the nation into further sanguinary internecine conflict.

In this capital a Military Junta, in charge temporarily, proceeded with formation of a provisional government, the officers composing it meeting far into the night in an effort to nominate a slate of officials to take over the administration. The Junta adjourned its meeting finally just before dawn after having reached decision on only one office, that of Minister of Justice, which goes to Gabriele Bernardes.

Meanwhile, dispatches from headquarters of the southern revolutionary army, located at Ponta Grossa, State of Parana, said that Getulio Vargas, the rebel southern army generalissimo, President of the State of Rio Grande Do Sul, and defeated National Presidential candidate in the recent elections, would take charge of the Provisional Government.

Lindolfo Collor, insurgent representative at Buenos Aires, is flying to Porto Alegre to-day to meet Dr. Osvaldo Aranha, Acting President of Rio Grande Do Sul, and proceed with him to Rio de Janeiro, to confer with the Military Junta. Senor Collor asserted that Vargas would not assent to a military government.

Tavora Expected

The third principal in the battle of politicians developing here was Captain Juarex Tavora, whose army of volunteers and revolting Federal

(Turn to Page Two, Please)

RAIN FALLS ON ROYAL WEDDING

Princess Giovanna and Czar Boris III of Bulgaria, Married To-day at Assisi.

MANY NOTABLES ATTEND.

ASSISI, Italy, Oct. 25 (C.P.). — With their own gay wedding attire and that of their party drenched by rain and hail, Princess Giovanna and Czar Boris III. of Bulgaria were married to-day in the upper basilica of the Church of St. Francis here before a gathering of Kings, Princes and some of the most notable folk of Europe.

The marriage ceremony was brief but impressive. The low mass which was scheduled to follow the ceremony was omitted.

Father Risso, custodian of the bascilica, read the marriage ceremony, which was brief in keeping with a union in matrimony of a Roman Catholic and a non-Roman Catholic. The ceremony itself was possible only by special dispensation of the Pope, who ruled that Giovanna might marry Boris if any children of the marriage be brought up in the Roman Church and if there was no succeeding Greek Catholic ceremony.

Noted Labor Leader Passes In England

LONDON, Oct. 25 (C.P.)—Another vacancy in the House of Commons has been created by the death of Harry Gosling, Labor member for Whitechapel, who died last night.

Harry Gosling was Minister of Transport in the Labor Government of 1924. He was a veteran in the trades union movement. As President of the National Transport Workers Federation he took a leading part in the great dock strike of 1910.

Gosling was a life-long teetotaler and a strong advocate of temperance.

Canada's First Trans-Atlantic Flyer Reaches Canada

CANADA'S FIRST TRANS-ATLANTIC FLYER REACHES CROYDON

Errol Boyd (right) smiling as he greets Charles A. Levine, owner of the 'Columbia," in which Boyd conquered the Atlantic Ocean, on their arrival at Croydon Aerodrome, England. Boyd and his navigator, Henry O'Connor, were accorded a great welcome for the people in the Moth erland, more particularly in view of the fact that Boyd was the first Canadian to fly from Canada to the British Isles.

SMUTS ASSURED ABOUT PALESTINE BY MACDONALD

Says Statement Cannot Be Described as Retreat From Balfour Delcaration.

GENERAL PERTURBED.

Special Measures Necessary to Ensure Double Obligation Being Filled.

CAPE TOWN, South Africa, Oct. 25. (C.P.) — General Jan Christian Smuts, former premier of South Africa, to-day received a cable from Premier Ramsay MacDonald of Great Britain, asserting that the recent British Statement regarding Palestine "cannot fairly be described as a retreat from the Balfour declaration."

Mr. MacDonald's cable was an answer to a message from General Smuts, who had expressed peturbation over the British statement of policy in Palestine and asserted that the Balfour declaration—which began a movement for a Jewish national home in Palestine—represents a debt of honor which must be discharged in full at all costs.

Based on Incomplete Reports.

Mr. MacDonald said that the South African leader's views were based on incomplete telegraphic reports of the government's statement, and added:

"Since acceptance of the Palestine mandate the trent of events, and in particular some of the methods adopted in establishment of the Jewish home, has tended to endanger the position of non-jewish communities, which, in light of the Hope-Simpson report, are giving grave concern and convince us of the necessity of special measures to insure that the double obligation contained in the mandate shall be fulfilled."

Mr. MacDonald added that the policy does not stop or surpend colonization of the large amount of Palestine land yet undeveloped, and already under Jewish ownership; but he reaffirmed the principle that Jewish immigration should not exceed the economic capacity of the country to absorb more people.

Aged Lady Is Missing From Lindsay Home

(Examiner Correspondence.)

LINDSAY, October 25. — Relatives and friends of Mrs. Patrick Kenny are searching the town to-day to discover her weherabouts. A month ago, Mrs. Kenny, who is an aged woman, entered an institution at Whitby for rest and treatment. She was taken from that institution a few days ago and brought home to Lindsay.

Last night her son, James, missed the old lady, but was unable to find her. She had about $25.00 in her purse and might have gone to Peterborough or Toronto.

Boy 6 Sacrificed By Indian Wizard

PATNAN, India, Oct. 25 (C.P.) A 6-year-old Indian boy was reported here to have been sacrificed in connection with practise of black magic in Barpali, Sambalpur district.

Police state that the lad's body was discovered in a well in the house of Jadu Sonari who, authorities say, is a disciple of the "Wizard" of the village.

The police also say that they found in Sonari's home a set of instructions concerning animal sacrifices. Several persons have been arrested.

DELEGATES VISIT GREAT AIR SHOW

Fighting Planes of Royal Air Force Stage Impressive Display.

SMART CIVIL CRAFT.

LONDON, Eng, October 25. (C.P.) —Empire delegates to the Imperial conference to-day at Croydon witnessed a demonstration of many different types of British civil aircraft, and a display by fighting machines. The Royal Air Force put on an impressive display of the magnificent flying which in their annual shows at Hendon rouses some of the greatest crowds in the world. Light planes and heavy planes, fast scout craft, high-powered machines built for speed only, fast bombers and every conceivable type went in the air for the edification of the overseas visitors.

The civil craft ranged from big-triple-engined cabin planes to light, popular aircraft. The fast metal Vellore twin-engined freighter, with abnormal accommodation for goods or mails, were features. Each of the civil types shown the Dominion delegates had been already ordered for transport use or was selected as being particularly adapted to Dominion and colonial requirements.

Police And Hold-Ups Raid Gambling Den

NEW YORK, N.Y., Oct. 25 (C.P.)—Three hold-up men and two plainclothes policemen happened to select the same time last night to raid a card game in a Madison avenue cigar store. The result was a shooting match in which a hold-up man was killed and six other persons, including a policeman, injured.

The policemen found 25 men in the room, lined them against the wall and were waiting for a patrol wagon when the hold-up men entered and ordered all to put up their hands.

The policemen fired and their shots were answered by the robbers.

LEADERSHIP IS ONE OF DUTIES OF EDUCATION

University Graduate Has Advantage of Greater Training and Development.

IN VARIOUS FORMS

Louis Stephen St. Laurent, K.C., L.L.D., Speaks at Queen's General Alumni Association.

(Special to The Examiner)

KINGSTON, Oct. 25.—A public address was given before Queen's General Alumni Association this morning at 11.15 o'clock, before a large audience in Convocation Hall, by Louis Stephen St. Laurent, K.C., LLD., Quebec, President of the Canadian Bar Association, on the subject, "Leadership, A Duty of the University Graduate."

After a brief introduction the speaker said that there could be no doubt that the University graduate does owe a duty of leadership to his fellow men, because of the very fact that he has had the advantages of University training and development. That leadership may take and it does take various forms in affairs of the state, in local affairs, economical activities, intellectual and moral outlook on problems, which confront himself, and which he has to deal with in his own daily life. It may be leadership in a position of authority, or leadership only effective because its compelling force is derived from its own intrinsic appeal to the good sense and intelligence of those who recognize it and follow it. The question is: "Is the University graduate, providing in a sufficient degree, all those forms of leadership, which are organized into dependend community life, in all its modern complexities as it appears to so urgently require?"

Mr. St. Laurent took occasion to speak of leadership in Quebec. And he first dwelt on it in matters of religious thought and religious conduct. He was satisfied that the University graduate is providing the people of Quebec Province with efficient and wholesome leadership in matters of religion. He said: "All our religious leaders are University trained. They have been required to follow a full college course which leads up to the Baccalaureate of Arts and afterwards to take a four years' course of theological studies; and even after that some of them take post-graduate courses in the Superior Normal Schools of our Universities, or in some one or other of the great Universities of the Old World. And our Colleges and Universities are still contributing a portion of about one-third of their graduates to the service of the Church. At the old Seminary of Quebec, sixty-six young men graduated last June and twenty-two are wearing the cossock of the distinctive garb of their chosen careers. With that situation it seems to me that no lover of his country and of his fellow-men can have any complaint.

The Canadian men and women who are self sacrificingly devoting their whole lives to the service of their fellow-men in matters of religion and of moral and spiritual uplift though it is their privilege to feel that their kingdom is not of this world, are making the kingdom

(Turn to page 6, please.)

HITLER ANSWERS ALLIANCE OFFER BY FRENCH PRESS

Claims Germany Wants Understanding But No Military Union.

BOLSHEVISM THREATENS.

Would Need Bigger Armaments to be Fit Partner For France.

MUNICH, Bavaria, Oct. 25. (AP) Adolf Hitler, Fascit Generalissimo, replied to-day in his newspaper, Voelkischer Boebachter, to proposals of Gustave Herve, French editor of La Victorire, of a Franco-German military alliance.

Answering Herve, the National Socialist Leader expressed satisfaction at the conciliatory spirit shown but asked, "Why have a military alliance? Against whom is it to be directed?

Hitler said Germany had attempted for twelve years to arrive at a Franco-German understanding and the efforts have merely led to German's becoming so poor that many of her people prefer Bolshevism to her present condition. He added "Young Germany, as represented in the movement of which I am leader, earnestly desires an undrstanding with France, but wants no military alliance."

Need to Increase Armaments

The Fascist leader expressed the opinion that to become a fit partner for France in a military sense Germany would have to increase her armaments greatly. He suggests that the better way would be for France to reduce hers, and thereby "realize the hope of a nightmare."

Herve's suggestion of a new European convention Hitler meets with the question, "Is this to be in the spirit of the Kellog Pact or does France regard that pact as unsatisfactory?"

Discussing Germany's obligations, Hitler says the National Socialists recognize her private and business debts but the binding character of her "political debts exacted by insane political pressure is doubtful." He declares Germany will either become a nation recognized as the equal of others and hence enjoy the same rights, or there will no longer be an orderly Germany but Bolshevism will reign instead."

SAUNDERS GRAVE TO BE INSCRIBED

Expense of Engraving To Be Borne By Five Well-known Canadians.

IN WESTMINSTER ABBEY.

LONDON, Eng., Oct. 25. (C. P. Cable).—The grave in Westminster Abbey of Admiral Sir Charles Saunders will henceforth bear suitable evidence it is the last resting place of General Wolfe's companion-in-arms. The Dean of Westminister has permitted an inscription to be engraved on the stone, the expense of which has been borne by five Canadians—E. W. Beatty, President of the Canadian Pacific Railway; F. E. Meredith, Montreal lawyer; E. R. Peacock, native of Glengarry, Ont., and now a London financier; Sir Campbell Stuart, native of Montreal and Director of the London Times, and Dr. Clarence Webster, native of Shediac, N.B., and member of Historic Sites and Monuments Board of Canada.

Premier R. B. Bennett will lay a wreath on the grave before he returns to Canada. Attention was called to the grave when the memorial to General Wolfe was unveiled at Greenwich last June. Admiral Saunders played a conspicuous part in the Quebec campaign of 1759, for it was his seamanship and administrative skill, combined with unselfish and whole-hearted cooperation, which landed General Wolfe and his 9,000 troops at Quebec after a fast voyage from Louisburg.

To Marry Flyer

KINGSFORD - SMITH'S FIANCEE,

Miss Mary Powell, charming Australian girl, who will marry Wing Commander Charles Kingsford-Smith in the Scottish Church in Melbourne at the end of November. Kingsford-Smith distinguished himself by flying over the Pacific Ocean from the American Continent to Australia; from England over the Atlantic Ocean to New York, and more recently in a record flight from England to Australia.
To marry,

SCOTLAND AND WALES IN 1-1 DRAW BATTLE

Leeds Defeats Middlesboro and Arsenal Draks to Hold Top Position.

International in Scotland.

Motherwell and Celtic Draw in the Scottish League—Rangers Idle.

GLASGOW, Scotland, Oct. 25 (C.P. Cable).—Scotland and Wales played a draw, one goal all, in an International soccer football match at Hampden Park to-day. The two goals were both scored in the first half.

LONDON, England, October 25 (Canadian Press Cable). — Results of football matches played in the British Isles to-day were:

English League—First Division.

Arsenal 1, West Ham United 1.
Birmingham 6, Chelsea 2.

(Turn to Page 5, Please)

Clothes Take Fire As Girl Uses Coaloil In Lighting Stove

Mrs. J. McColeman Seeing Her 18 Year Old Daughter's Plight Rushes to Rescue Only to Have Own Clothes Enveloped in Flames.

NEIGHBORS RESCUE 7 YOUNG CHILDREN IN TIME BUT ARE UNABLE TO SAVE THE SMALL FRAME HOME

Drinkwater Pit Family Been Stalked With Tragedy Over a Year, Mr. McColeman Being Killed This Spring and a Son Was Drowned at Iroquois Falls.

CONNAUGHT, Ont., October 25 (C.P.). — Mrs. J. McColeman and her eighteen-year-old daughter were fatally burned when fire destroyed their home at Drinkwater's Pit, about four miles from Connaught. Seven small children were saved. The daughter died immediately, but the mother lingered for several hours.

The fire was started by Miss McColeman lighting a fire in in the stove with coal oil. The oil flared up and caught her dress. Mrs. McColeman came to her daughter's rescue, and her clothes also caught fire. The girl was burnedly terribly, and succumbed instantly. Neighbors seeing the fire came to offer help, but the small house was entirely destroyed.

Purely Accidental.

The Provincial Police investigated but as it was purely accidental, it is not likely there will be any official action.

This family has been stalked by tragedy for over a year. Mr. McColeman was killed this spring and a son was drowned at Iroquois Falls also within the past year.

PRICE FORESEES BIG WATER POWER MOVE IN NORTH

Plans Under Way For Development Between Mississauga and Ottawa Rivers.

MEAN CHEAPER POWER.

W. G. Martin Feature Speaker at Galt Rally—Sanderson at Bredhagen.

TORONTO, Ont., Oct. 25. (CP)—An address delivered by Attorney-General W. H. Price at North Bay, was probably the high light of the four rallies, held in various parts of the Province last night in support of candidates campaigning for the four seats now vacant in the Ontario Legislature.

Speaking in the intersts of Charles R. Harrison, Conservative nominee in the constituency of Nipissing, Mr. Price forecast extensive power developments in the North Bay district by the Ontario Hydro Electric Power Commission. The plans now under consideration, the speaker said, would result in development of large waterpowers between the Mississauga and Ottawa Rivers, with their latent 45,000 horse-power, and the joining of these to transmission lines. In this manner Northern Ontario would be linked up with the southern section of the Province, he said.

If the development materializes, the speaker proceeded, cheaper power would result

J. H. Marceau, Liberal candidate in this riding, has held several meetings during the week. Another will be held at North Bay to-night. Until last night leading speakers of the Conservative and Liberal parties had

(Turn to Page Two, Please)

AVIATRIX SPRINTS FOR NEW RECORD

Mrs. Keith Miller Leading Opponent By Hour and 8 Minutes.

HALTS AT COLUMBUS.

WICHITA, Kas., Oct. 25 (A.P.) — Mrs. Keith Miller, Australian aviatrix attempting to establish a new West to East trans-continental flight record for women, took off from the municipal airport here at 8 a.m. (C.S.T.) to-day for Columbus, O., where she will make an overnight stop. She plans no other landings.

She arrived here at 2.50 p.m. yesterday from Albuquerque, N. M., where she had been delayed several days for repairs to her machine. The craft was damaged in landing on a dark field.

Her elapsed flying time from Los Angeles to Wichita is 11 hours and 5 minutes, an hour and 8 minutes less than required by Miss Laura Ingalls, present record holder, to fly the same distance.

RECKLESS DRIVER IS FINED $100.00

Bailieboro Man Went to Sleep While Driving and Accident Followed.

MAN WAS INJURED.

"A man should not be in a condition likely to make him sleep while driving an automobile" said His Honor Judge E. C. S. Huycke, presiding over the County Court Judges Criminal Court yesterday, when he fined J. O. Jackson of Bailieboro' $100 on a charge of reckless driving and causing actual bodily harm to Vito Miccoli, George street fruit merchant on August 6th.

His Honor added that he was satisfied that the accident was the result of defendant going to sleep for a second or two, causing his automobile to go to the wrong side of the road while on a curve, and that on account of the good character and previous clean driving record, he would only impose the fine as stated above.

V. J. McElderry, K.C., prosecuted, while G. N. Gordon, K.C., acted for the defence.

It will be recalled that Jackson who is a driver for a local bread firm, was approaching this city from the direction of Bailieboro at 4.30 on the morning of August 6th, and when near the late Mr. Hatton's residence in the vicinity of Monaghan road, collided with another truck driven by Miccoli. Both vehicles were badly damaged in the smash and Miccoli was severely injured.

THREE PETERBORO MEN ARE MADE CHARTERED LIFE UNDERWRITERS

Diplomas Are Presented at Regular Dinner of the Local Association.

JAMES THOMPSON SPEAKER.

Three members of the Peterborough branch of the Life Underwriters' Association have gained the innermost circle of their vocation. They have proved that they have a thorough knowledge of life underwriting by passing the examinations leading to the degree of Chartered Life Underwriters, and at the meeting last night of the local association at the Empress Hotel they were presented with their diplomas. The men are: P. A. Martyn, North American Life, Charles J. Ray and Malcolm G. Cook, both of the Sun Life.

The examinations for chartered Life Underwriters were inaugurated in 1925 said Isaac P. McNabb in presenting the diplomas. Very few through Canada have passed these examinations and for three Peterborough men to be successful is proof that life underwriting here is on a very high plane.

High Lights of Convention

James Thomson, Toronto City manager of the North American Life, was the guest speaker and he reccunted the highlights of the International Convention of Life Underwriters held two weeks ago in the Royal York Hotel. Men from all over the continent gathered there, 2,016 being registered.

It was impressed upon him he said that the average man with average thoughts to appeal to the average citizen made the most successful insurance salesman. Further he estimated that there must be a definite plan of work and keen selection of prospects with much preparation of the matter to be discussed in the interview before the prospect was seen.

Before the war he said in tracing the progress of life insurance it was bought on the basis of friendship or even charity, but now all that was changed and it was bought because its high value was well appreciated. Much of this change in the public's opinion toward life insurance was directly due to advertising, maintained the speaker. In the years to come he warned that there must be an even deeper study to gain a broader knowledge of the fundamentals of life insurance by the salesman. "Life insurance is money for future delivery" he said. Further, he maintained that while other businesses were swayed by the immutable law of change, life insurance would remain basically the same.

The meeting was held in the parlors of the hotel after dinner, and D. M. Bissell, thepresident, was chairman.

DOWNING STREET SUMMONS RAISES GREAT INTEREST

Sudden Call to Premiers Indicates Change in Parley Program.

NO ANNOUNCEMENTS.

Economic Committee Extends Scope to Probe to Other Products.

LONDON, Eng., Oct. 25 (By George Hambleton, C. P. Staff Writer).—An afternoon tea party at No. 10 Downing Street—the official home of the Prime Minister—has set writers who have atended the Imperial Conference proceedings bubbling with speculation.

It had been announced there would be no plenary meetings of the Dominion Prime Ministers until the committees of the Conference were ready to report. Rt. Hon. Ramsay MacDonald, British Premier was to confer with the heads of delegations in separate and informal chats and that was all.

Change in Program

But suddenly yesterday saw a change in the programme. The overseas Premiers were invited to Downing Street together. Rt. Hon. R. B. Bennett, Canadian Prime Minister, ventured out for the first time since his throat trouble started a few days ago. The Prime Ministers had their tea and according to the bleak official communique given out, they "reviewed conference proceedings."

Now Fleet Street is wondering what it was all about.

While the heads of delegations talked over their tea the Graham Economic Committee of the Conference, headed by Rt. Hon. William Graham, President of the Board of Trade, extended the scope of its inquiries. Its investigation into the practicability of the quota system of bulk purchase has been confined to wheat. This afternoon three new sub-committees were created to consider bulk purchase by quota of canned fruits and canned fish, butter, cheese, eggs, bacon and poultry and fruits.

SOO FISHERMEN HAVE CLOSE CALL

Trio Spend Night on Rocky Shore After Being Capsized.

GIVEN UP AS LOST.

SAULTE STE. MARIE, Ont., Oct. 25 (C.P.)—Three citizens of the Soo, Robert Johnston, Oswald Kelly and William Hill, had a harrowing experience above Gros Cap on Lake Superior. When fishing from an open boat, the craft was upset by a storm which suddenly arose. The men managed to reach the deserted and barren shore and in a miniature blizzard started along the rocky shore for Gros Cap with frozen clothes and frostnipped fingers. They made slow progress and finally, after Johnson had fallen down the side of a rocky hill and received painful injuries, they camped until morning without fire, their matches having been damped by water during their immersion in the lake. Yesterday morning Kelly succeeded in starting a fire with two matches he had placed in his hair overnight and later they again started their painful journey along the shore, arriving at Gros Cap. In the meantime a Provincial Air Service plane, finding their boat on the beach, took it for granted that the man had perished. They were brought to the Soo and taken to their homes where they will be confined for some days from exposure and exhaustion.

PRICE FORESEES

(Continued from Page 1)

centred their activities in Southern Ontario ridings next week a prominent Liberal will address a rally at North Bay in support of Mr. Marceau.

Sinclair At Preston

In Western Ontario, where both parties are waging a consistent battle for the Waterloo south and Perth south seats three meetings were held at Preston W. E. N. Sinclair, K.C., Ontario Liberal Leader, spoke before a large gathering in the interests of N. O. Hipel, who is opposing the Conservative standard-bearer, M. M. Donald, in the Waterloo south riding.

Hon. W. G. Martin, the newly appointed Minister of Public Welfare, was the principal speaker at a rally held in Galt for Mr. Donald. He declared the Province financially was a going concern and a gilt-edged security, as it was shown in the records that a $18,000,000 debt incurred during the E. C. Drury Government's tenure of office had been changed to a $2,000,000 surplus by the present Government.

At the third rally, F. G. Sanderson, M.P., for Perth, south and Ontario Liberal Whip in the House of Commons, spake at the village of Bredhagen on behalf of the George S. Keith, Liberal-Progressive, contesting the Perth south provincial seat against Charles E. Richardson, Conservative.

Quiet reigned in the Lanark south constituency where Edward Steadman, Conservative, is opposing Captain W. G. Ferguson, Independent Conservative, and Richard Dunning Independent.

Woollen Men Meet To Renew Outlook

TORONTO, Ont., Oct. 25 (C.P.) — Representatives of various woollen and worsted cloth mills throughout Canada conferred here with executives of the Clothing Manufacturers' of Canada with a view to increasing the consumption of Canadian-made cloth on the home market.

The use of imported cloth was being reduced and the use of Canadian cloth gradually increasing, it was found, and steps necessary to further this trend were debated.

Means of improving conditions in the industry so that Canadian-made cloth would reach the consumer at the lowest possible price and yet be on a part with the imported brand were also discussed and various proposals offered to effect this transformation.

GOV'T SCORED ON ITS POLICY IN PALESTINE

Curbing of Jewish Immigration Brings Protest From Liberals and Tories.

LABOR MEMBERS CRITICAL.

Lloyd George Claims Action Savors of Breach of Faith.

LONDON, Eng., Oct. 25. —(CP)— From Liberals and from Conservatives and from within the ranks of its own party, the Labor Government of Britain faces criticism and opposition to its Palestine policy of curbing Jewish immigration to the Holy Land and of defending at all costs the position of the native population. It was a statement issued by the Colonial Office, headed by the idealistic Lord Passfield, the Sydney Webb of other days, which aroused resentment as a somewhat similar statement dealing with East African policy and the rights of natives, had aroused the ire of the white statesmen of Africa.

"Breach of Faith"

Rt. Hon. David Lloyd George, Wartime Prime Minister of Britain, declared in an address in Wales yesterday that the British statement of Palestinian policy, differing so much from the Balfour declaration of war days, savored "too much of a breach of national faith."

The Conservative leader, Rt. Hon. Stanley Baldwin added his voice to that of the Liberal Chieftain and was supported in his attack on the Government by Sir Austen Chamberlain and Rt. Hon. L. C. M. S. Amery. Lord Melchett, the great industrialist, resigned his place in the Jewish National Agency as a protest.

Sir John Scurr, a Labor Member of the House of Commons, in addressing constituents in a Jewish section of London last night, promised he would bring the matter up in the House at the first opportunity and it is understood that Emmanuel Shinwell, Minister of Mines, and one of the leading Jews of the Labor Party, will question the Government regarding its attitude.

REDS OVERRUN CENTRAL CHINA

Hordes Burn and Loot Foreign as Well as Native Property.

MISSIONARIES HELD.

SHANGHAI, China, Oct. 25. (CP) Missionaries arriving from devastated areas said anti-British and anti-United States Red armies were swarming over three Provinces of China, killing thousands of natives. They were reported robbing and burning foreign as well as Chinese property in a campaign against Christianity and capitalism, said to be inspired by Russian influence.

Many missionaries have fled, and others, their missions destroyed, are held for millions of dollars ransom.

The south half of China, said the missionaries, was in danger of turning Communist unless the Government sent at least 200,000 seasoned troops against bandits and Communists.

Arriving from Kian with demands for $3,500,000 Gold ransom for fourteen missionaries held captive, Father de Jenlis, French, and Bishop Magniani, Italian, reported terrible conditions.

DEPORTATION CASE HEARD ON TUESDAY

Steamer on Which Ellen Naylor's Passage Had Been Booked Sailed Yesterday.

LONDON, Ont., Oct. 25 (C.P.) — Relatives of Ellen Naylor, who is being held at Montreal pending a decision of the courts in regard to her deportation were very much cheered to-day when word came that she had not been sent away on a steamer that sailed yesterday morning, on which passage for her had been arranged. Brief word from the girls' father stated that the case will be heard in Montreal on Tuesday. Everything that he can do to prevent the deportation is being done. Mrs. Hobbins, wife of Ensign Hobbins of Petrolea and a sister of Miss Naylor's, has left for Montreal to be of whatever assistance she can to her parents in the matter.

50 YEARS NEEDED TO BRING PORTS UP TO STANDARD

Railroads Hard Hit When Full Advantage Taken of Welland Canal.

SHIPPING FREIGHT CHEAPER.

Completion of Canal Adds 230 Miles to Vessels' Voyage.

TORONTO, Ont., Oct. 25 (C.P.).—It will take 50 years to bring Great Lake ports up to the standard set by the Welland Canal, Major A. W. Butler, engineer in charge of the Welland Canal development, told members of the Transportation Club of Toronto at dinner here last night.

Railroads will be rather "hard hit" when full advantage is taken of the opportunities afforded by the canal, Major Butler, who was himself a railroader about 24 years ago, prophesied.

Shipping Freight Cheaper.

Comparing the cost of freight by the large vessels of the upper lakes, which will pass through the canal next year, and freight by railroads, he stated that the large freighters are capable of handling it at a rate of about one mill per ton, while the railroad rate is from five to seven mills per ton.

The canal, which was primarily to bring the large freighters to Lake Ontario, added a distance of 230 miles to their voyage, that is, to Prescott on the Canadian side, and Oswego on the American, he pointed out.

It would mean, he said, that goods would be transported from the head of the lakes to Prescott or Oswego at about one-quarter of the present freight rate, due both to the increased length of the water voyage and the increased tonnage of the ships allowed by the canal.

Time Reduced.

The time taken by ships to pass through the canal had been cut in three, and the tonnage allowed by the canal increased 600 per cent.

Standard lower lakers using the canal at the present time drew 18 feet when fully loaded, he said. Due to the maximum allowance of 14 feet afforded by the old canal they were limited in their tonnage to about 60,000 bushels of grain, although their average capacity was 100,000 bushels.

ARTHUR MEIGHEN SEES 6-HOUR DAY

Does Not Despair of Early Emergence From Present Depression.

ALL NATIONS COOPERATE.

TORONTO, Ont., October 25 (C. P.). — Unless inventive genius can devise new services or industries to absorb the present machine-created surplus of workers, the national of the world must unite in a pact to reduce working hours, Right Hon. Arthur Meigher, former Prime Minister of Canada, stated last night at a dinner given by the Toronto Jewellers' Association.

"I am not sure," Mr. Meighen said, "that William Green was far wrong when as head of the American Federation of Labor, he said, we were bound to come at last, or at all events before a great length of time, to the six-hour day."

He pointed out that experience had shown one country could not put its industries on a basis of shorter hours without the other countries doing likewise. Competition would not permit a single country or two experimenting alone. But if all marched together to the goal of shorter working hours, then a great and lasting benefit would be conferred, he said, on working men and women.

"I hope from what I have said," Mr. Meighen continued, "it will not be gathered that I despair of an early emergence from our present depression. Do not doubt that the usual rule will apply. We have come through these periods before, and in eight years more we shall have more people employed than ever."

WATERLOO LOSES FACTORY IN FIRE

Four Storey Furniture Building Razed in Town's Worst Blaze.

LOSS $15,000.

WATERLOO, Oct. 25 (C.P.) — The four-storey factory building of the E. O. Weber Furniture Company at Willlow and East Allen streets, is a mass of debris following Waterloo's most disastrous fire last night which completely destroyed the building causing a loss of $150,000, partially covered by insurance.

The building, one of several owned and operated by the Weber Company, housed the upholstering and finishing departments, as well as affording accommodation for show rooms. An unusually large stock of crated furniture was stored in place in preparation for Christmas shipping, and was lost with the building. The plant was one of the largest in Waterloo, affording employment for 75 men under normal conditions. A crowd of 8,000 people stood late into the night.

Miniature golf is crowding out sports long popular among passengers on ocean liners.

MILITARY JUNTA

(Continued from Page 1)

troops conquered the Northern States, Payahyba, Pernambuco, Alagoas, Sergipe, and part of Bahia. He was expected here by airplane this morning from Bahia. Although united with Vargas in the revolutionary campaign the two men have long been bitter political enemies and the status of their present relationship was uncertain. Juarez Tavora has attained a huge personal following in the States through which has army has progressed as it moved southward.

The military Junta which has assumed actual control of the Government, and which brought about the unseating of President Washington Luis yesterday, is composed of General Menna Barreto, General Leite Castro, Tasso Gragoso, Admiral Iralas Noronha, Dr. Pandia Calogeras and other lesser figures. Assisting them is Cardinal Leme, who was one of the intermediaries in the final negotiations with the deposed President.

Luis Held In Fort.

Dr. Washington Luis to-day was a prisoner in Fort Capobanca. After holding out for hours against resignation with the words that he would be taken from Guanabra Palace only when he had been bound hand and foot, late yesterday he consented to the Military Junta's demands, and was taken under heavy guard to the quarters of the General Staff at the fort where he will remain temporarily.

His decision finally was made at the counsel of Cardinal Leme and Monsignor Rosalvo Costa Rego, Vicar-General of the Rio De Janeiro diocese. He left the Palace in the company of the Cardinal, the Vicar-General, and General Tasso Fragoso. As he passed through the reception room he bade good-bye to the assembled Ministers of his Cabinet and members of his civil and military household.

Outside the two ecclesiastics and General Tasso Fragoso entered an automobile with him. Other heavily armed officers mounted the running board as the deposed President was whisked away from the scene of his nearly completed four year term as Chief Executive of the Brazilian Union to the fort.

Little Apparent Animosity.

There is little apparent animosity toward the deposed President, who generally was regarded as honest in his convictions, but surrounded with a military and official family which many in the nation found objectionable. The Military Junta in its night-long meeting, decided to hold the deposed Minister of Justice, Vianna do Castello, and the deposed Minister of War, General Sezefredo dos Passos, as prisoners, setting at liberty other members of the Cabinet, all of whom had been arrested.

Despatches from Sao Paulo said that President-Elect Julio Prestes, who but for the revolution would have succeeded Dr. Washington Luis on November 15, had disappeared. There were rumors that he had fled the city in an airplane. Advices here from headquarters of the Southern Revolutionary Armies quoted the rebel generals as saying that those responsible for some measures of the deposed administration would be prosecuted.

After an orgy of destruction yesterday, in which damage estimated at $1,000,000 was done to seven newspaper offices and buildings by gangs of hoodlums, the city to-day was quiet, and presented much of its old normal appearance, troops and police guarded strategic centers. Theatres, cafes, bars and the like were closed last night but later in the evening groups of people emerged for quiet walks, and others motored through the Avenidas. Busses and street cars resumed their normal service.

The newspapers a Noite o Jornal do Brasil, O Paiz, Vanguardia, A Noticia, Critica and A Ordem all suffered in the rioting. Movable property was thrown from windows into the streets and everything inflammable was burned. Pawcets were opened in the buildings and streams of water seeped through them damaging property of their offices.

Sao Paulo dispatches said that quiet prevailed there but that there was considerable uncertainty as to what moves were to be expected of the "Federal" and "Rebel" armies still alligned against each other, although not fighting, along the Parana Sao Paulo frontier. State offices were deserted by officials yesterday after some firing on the Government Palace. It was expected that a provisional government would be formed to-day.

Because of the censorship which the Government invoked at the ports still under its control advices of the coup were received outside this country yesterday with surprise but residents of the capital had known for days that it was impending; many believing that it would be.

FORGERY BRINGS FINE OF $135.50

Galway Township Man in Lindsay Court Required to Support Uncle.

ON SUSPENDED SENTENCE.

LINDSAY, October 25 (Examiner Correspondence). — At a session of the Police Court yesterday, Harold Scarlett, of Galway Township, Peterborough County, was fined $135.50, and put on two years' suspended sentence on his own recognizance of $2,000, on the charge of perjury. He must also report regularly to his uncle, James Ritchie, whose name he forged on a cheque.

Scarlett made the cheque payable to Joseph Walker, and when investigation was first started the police were faced with a blind trail. Provincial Constable Porter finally obtained an admission from Scarlett.

Hamilton Herald Office

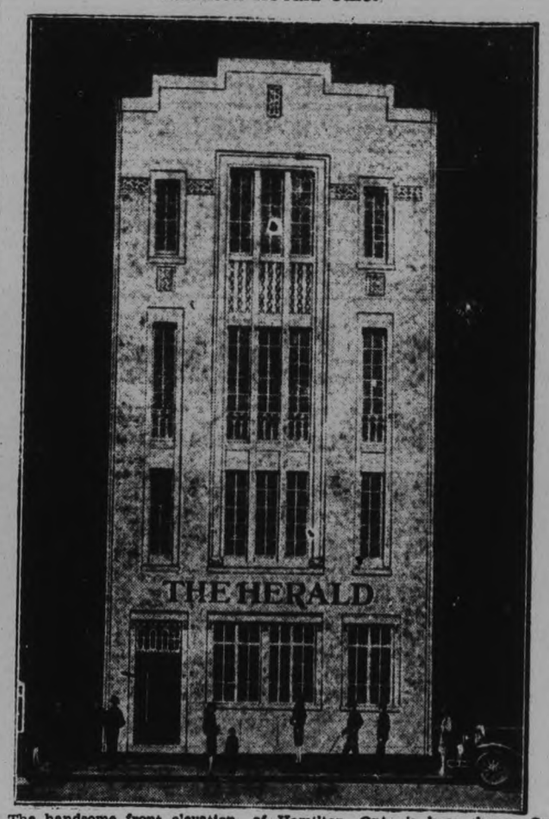

The handsome front elevation of the magnificent new structure, which houses the printing plant and offices of the Hamilton Herald Hamilton, Ont., is here shown. On the same site the original home of the paper was located when it was established in 1889.

18 ARE KILLED ON GERMAN SHIP

Vessel Fired On By Rebels When Leaving Rio de Janeiro Harbor.

CLAIMED AN ACCIDENT.

BERLIN, Germany, Oct. 25 (A.P.) —The Hamburg American steamer Baden reported to its home office today that 18 person aboard it were killed or wounded yesterday when a shell from Fort Chaopachana hit the ship as it was attempting to leave Rio De Janeiro harbor for Buenos Aires.

Most of the casualties were said to have been Spanish immigrants, bound for the Argentine.

It was stated that the Brazilian revolutionary authorities alleged that they had intended the shot merely as a warning and had hit the ship accidentally.

The Baden carried a large number of third class passengers.

READ THE WANT ADS.

When your Radio sends out an SOS

for batteries, put new pep into it with Layerbilts, the better batteries with the longer life. There's nothing like Layerbilts to ginger up the performance of your set. And there's nothing can touch them for real economy. Every inch of space inside a Layerbilt Battery is filled with current-producing material. There's no waste, no useless padding. It's battery clear through . . . and the ONLY battery of its kind in the world. Look for the name Eveready.

Sold at Radio Stores everywhere.

EVEREADY
Radio Batteries
CANADIAN NATIONAL CARBON CO., LIMITED
Calgary Vancouver TORONTO Montreal Winnipeg
Owning Eveready Radio Station CFNC, Toronto
RB 4

There's Longer Life in *Layerbilt*

TRENT RIVER

Mr. and Mrs. R. W. Umphrey and son Jim, and Mr. Earl Fairman motored to Kingston to attend the Teachers' Convention.

Recent visitors with Mr. and Mrs. David Burgess at Cedar Lodge were Mr. and Mrs. Will Sandercson, Miss Edith Burgess and Mr. Kenneth Burgess, of Norwood.

Mr. and Mrs. George Barrie, May and Jack, of Birdsall were recent guests of Mr. and Mrs. James Longmuir, Havelock Road.

Mr. and Mrs. William Preston, Havelock Road, had as their recent guests the Misses Jean Richardson and Leona Preston, and Mr. D. Doxsee, of Hastings; Miss Carrie Frost and Mr. and Mrs. Thompson, Mrs. R. B. Doxsee and daughter Ona, of Detroit.

Miss Helen Waters, of West Seymour is spending the week in Trenton.

Mrs. Ida Stevenson, of West Seymour is visiting her son Russel in Toronto.

Mrs. R. W. Umphrey and son Jim left on Tuesday for their home near Brampton after spending a few weeks with her husband, Mr. R. W. Umphrey.

ASK for WANT AD DEPT

WIN WITH WILLARDS WILLOW MILK CHOCOLATE BAR

A MINE OF ENERGY ON TAP

WHEN tired or hungry, eat Willards Willow Milk Chocolate Bar. It's the greatest source of quick energy known . . . a mine of energy in a single, delicious bar. Supplies in quick, appetizing form essential food that replaces spent energy and gives greater staying power.

Delightful and beneficial to young and old . . . luscious, creamy and wholesome . . . new fascinating flavor . . . a treat for odd moments. Eat a bar any time. Enjoy the finest chocolate bar you've ever tasted.

This new chocolate bar . . . subjected to exhaustive tests before being introduced . . . was the overwhelming choice of impartial judges—hundreds of people everywhere—who preferred this new Willards Willow Milk Chocolate Bar to any other kind.

WI

DELICIOUS — YOU WILL TASTE THE DIFFERENCE — NUTRITIOUS

MUSINGS AT A MANSE WINDOW

MY last visit to the Workshop of John Plane gave me something of an unusually interesting nature to think about. And, at this time, I propose to place the results of my thinking before the readers of this page.

Permit me to say at the very outset that I have a particular man in mind, but refrain from actually naming him in the interests of his all-too-modest feelings. His modesty has kept him hanging around in the background when others less worthy have been strutting about in the spotlight. Like the post office clock, a great many people look up into his face in the course of a week; and if I were to name him practically every reader of these lines would know him.

To an inner circle he is familiarly known by a name of three letters. Strange to say, although I know him well, and think as much of him as most people, I have never been able to be so familiar as to call him "Bob," "Joe" or "Jim," or whatever the name is by which this inner circle address him.

CONSIDER THE RICH.

This is how it started: John Plane had been reading Dr. Fendrich's book, "Half Baked Ideas," and had picked out a question to fire at me.

It was a question about millionaires. He wanted to know if I knew any such celebrities. I told him that I knew a lot of them!

At this, I could see that he either questioned my veracity or doubted my sanity. So, to set his mind at rest on both points, I said: John, if you have read that book of Fendrich's you should have no difficulty in getting my meaning. The mistake many of us make is in thinking that wealth consists of money and real estate—and nothing else! You ought to know that some who possess such wealth as is represented in stocks and bonds, in silver and gold and real estate, possess nothing else, and are really paupers so far as the things worth while are concerned. While, on the other hand, there are some who—despite the fact that they always have to scrape to get enough to pay their just debts — have riches of far greater value than any represented in silver and gold.

THEIR REAL WORTH.

I may read that a man is worth $40,000,000. But, without wanting to be rude, will you mind telling me to whom is he worth that sum?

What would that amount be worth to himself if it were stowed into a casket with his dead body? We all know that all these millions would be worth absolutely nothing to him then!

My friend, Fendrich, tells me that the highest price a hospital will pay for a dead body is $15.

Measure most men by the quantive standard and they will turn out to be among the most insignificant objects in the universe.

It's quality that counts, not quantity!

I am told, by one who claims to be an authority, that the average man contains enough oxygen, hydrogen and nitrogen to make about $2.46 worth of illuminating gas—yet, many a man is not bright enough to see a joke, even if you labeled it and led it to him with your most winsome smile—nor has he sense enough to come in out of the wet!

What difference does it make to know that a man contains enough carbon to make 9,360 lead pencils so long as his head does not contain a single thought worth writing down? And some men are such poor "sticks" that it is small comfort to know that they contain enough phosphorous to make 800,000 matches!

When I am told that that grouchy, long-faced, sour-tempered individual contains in his make-up about 60 lumps of sugar I can't help wondering why so much sweetness went astray.

The man, with a scientific turn of mind, who estimated the market value of the average man as $7.50 could not be accused of flattering us or of contributing anything to our conceit.

VISITING THE RICH.

It was only yesterday that I went to call on my rich friend. As I approached his place of business, I found myself wondering whether or not he realized how rich he really is.

He is so genuinely gracious that one can't help liking him. Manners, with him, are not put on for effect—they are as natural as breathing.

The moment he saw me he asked me to be seated in the most comfortable chair imaginable. When I sat down in it he adjusted it to an easy angle—all the time carrying on the most friendly kind of a conversation.

Then, with the most winsome smile—he proceeded to shave me! Really, I'm not joking! Perhaps I ought to have told you at the beginning that this rich friend of mine is my barber!

Please don't laugh at me. I never was more in earnest than I am at this moment. This barber friend of mine is rich in those finer qualities which make up life at its best.

In his "Half Baked Ideas" Dr. Fendrich affirms that "every laugh has its birth in the conscience." If he is right, as I am strongly inclined to believe he is, then "Bob," or "Jim," or "Joe," or whatever his real name is, has lots of capital in the Bank of a Good Conscience. His laugh is the laugh of a man who has no reason to feel ashamed because of a sense of guilt. Any man who can laugh as he laughs is a rich man even if he hasn't a dollar in the bank.

HIS FRIENDS.

There is that about him which attracts friends as chickens are attracted to the south side of a barn on a wintry day. Any one might well envy him in the cosmopolitan character of his crowds of friends. A rather long list includes both rich and poor. He can, with perfect propriety, call lots of big business men by their first name—and that is how they speak to him. Merchants as well as mechanics have a place on his friendship list.

The man without friends is to be pitied as a pauper. And it may not be wide of the mark to say that he has himself chiefly to blame for such a state.

When a man feels that he doesn't care a hoot whether he has friends or not, and decides that he will go out into the woods to look for nuts, he should save his shoes and his strength and just take a look into his mirror. And if he is not aware of it, somebody ought to tell him that the man looking out of the mirror is a full-fledged "nut."

It seems to me that friends would be wasted on a man of that sort. The trouble with him is that he is not hitting on all cylinders.

HOW ABOUT YOU?

The extent of some men's ambition is to own a Rolls Royce, a yacht, and at least two houses—one in the city and the other in the country. And so long as they fail to realise this wish they feel that they are not getting a square deal!

But any man who can do a day's work, and has it to do; who can bring a good appetite to the dining-room table three times a day, and be sure that there will be something to supply his hunger, and has a bed to go to at night where he is able to sleep like a healthy baby, is richer than some millionaires that I have read about.

Although my barber friend does not own a high-powered car, he does not have "to hoof it" all the time. He has no yacht; and I believe the only house he has is a rented house—yet he is as contented as any man I know. He may not be as robust as some of his customers, but I believe he always enjoys his food. And I have rather a strong suspicion that he can go to sleep without the aid of a bedtime story.

BEST OF ALL—!

In some circles this friend of mine might not be considered religious—but such circles are much narrower than any contained within the Word of God. Speaking for myself, I devoutly wish that I had a congregation of his kind to work with. Such a congregation would be more my force than my field. With men of his type wonderful things would be brought to pass.

But I am convinced that my friend knows God. On the strength of this knowledge he does not presume to pose as being so pious! No, if you were to ask him regarding his hope for that hour when the accounts of both rich and poor have to be finally settled, he would not talk of his goodness or of how hard he had tried to live right—but he would feel in his soul, even if his lips refused to frame it in speech, that all his hope for the hour of judgment lay in the sinless life and sacrificial death of the Son of God. Indeed I think he might even sing, in a voice that is not so bad as some I have been compelled to listen to:

"Nothing in my hand I bring.
Simply to Thy Cross I cling."

So, John, my friend, no man can be poor who knows God in that way. And in some such way as that my barber friend is a religious man. He carries more wealth in his heart than some folks would have in their pocket if they owned the whole of Peterborough County.

THAT'S ALL!

I once read of two little girls who were playing on the street when a well dressed lady passed them with a swish and a whirl! By the noise it was evident that she wore silk.

"What makes that noise?" asked one of the little girls with a wondering look.

"Sh!" said the other child, "don't you know she's got money—rich folks always rattle and smell good!"

Whether this barber friend rattles or not I can't say, but I have yet to see him rattled. And if he has a smell I know it must be a good one!

True greatness is in the man and not in the suit he wears. Good clothes on some people make me think of a pretty label on an empty bottle.

Although this barber friend makes many a cent by a close shave, the chances are that he will never own much in real estate! Yet, he is a rich man, for all that—and his bank is one that is burglar-proof. He banks "Where thieves do not break through nor steal."

If he ever feels despondent—and who doesn't, at times?—I would ask him to ponder this story. George McDonald makes one of his characters say, "I don't know why God ever made me." To this another character replies, "God has not finished you yet. He is just making you now; you are not yet completed; this is only your beginning."

Blessed be God, while it is true that "It doth not yet appear what we shall be"—we know that when He shall appear we shall be like Him, for we shall see Him as He is."

Yours for more work for everybody—clean pictures and clean living—a continuation of this good weather—and some good hockey!

Allan Fairbairn.

The Hour Of Prayer

FOR the blessing of labor, Good Lord, we thank Thee, for the task that is ours and ours alone, that bids us proudly say: "My Father worketh hitherto and I work." We may not build a pyramid, or hew a way from sea to sea, or turn a nation's eyes towards lands unknown; but we can do our humble darg in the fear of God, and make the record writ in us show full many a page of mean things nobly done. Inspire us so to do that we may justify our prayer: "Establish Thou the work of our hands upon us." Amen.

IT IS SO!

WHEREVER guidance is honestly and simply sought it is certainly given. If we fail to see God's hand it is because we have left the light for the shadows.

BEWARE

LET us beware of losing our enthusiasm. Let us ever glory in something, and strive to attain our admiration for all that would enoble, and our interest in all that would enrich and beautify our life.

BUILT FOR HEAVEN

THE most you can do to a good man is to persecute him; and the worst that persecution can do is to kill him. And killing a good man is as bad as it would be to spite a ship by launching it. The soul is built for heaven, and the ship for the ocean, and blessed be the hour that gives both to the true element.

St. Paul's

Presbyterian Church
Rev. Wm. Allan, Minister.
W. H. Chenhall, A.R.C.O., Organist.

Services at 11 and 7.

Sunday School, 3 o'clock

Monthly Message to Young Men and Young Women.

Evening Subject:

Beautiful but Dumb

It happened in Peterborough?
She was a woman and they were men!
That was their opinion of her!
Why speak thus of any woman?
Would any red-blooded young man like to have it said of his sweetheart?
Is such a phrase ever justified?
If it is, can anything be done to change her?

Mid-Week Service, Wednesday at 8 o'clock.

Expository Message. Questions Answered.

Special Meeting of Session at the Close of the Morning Service. Full attendance requested.

SELAH

Danger—

The man that blinks at danger and the man that is blind to it both equally fail to see victory; for such blinking implies fear, the overture of defeat; and such blindness signifies the want of precision which makes the steps invisible that lead to victory.

Difficulties—

Difficulties are the true test of greatness. Cowards shrink from them, fools bungle them, wise men conquer them.

Circumstance—

Prudence yields to circumstance, folly quarrels with it, pride defies it, wisdom uses it, and genius controls it.

Poetry—

Poetry is harmonious wisdom or impassioned philosophy.

A WELL WITHIN

ALL noble life must be an inspiration from within, a well of water springing up, the spontaneous outflow of a full heart. We must seek to be filled with the divine Spirit. Then self will die. Then our life will breathe benedictions and drop blessings everywhere. Our very look will be full of kindness. We shall radiate light wherever we move, chasing away the darkness of others' sorrow. Then, sharing our loaf with the hungry, our joy with the joyless, our strength with the fainting, Christ will give us more and more of comfort, joy, strength and helpful power, and at last will share with us His own crown and glory. For the well in the heart springs up into everlasting life.

Sparks From Many Anvils

DO not look forward to what might happen to-morrow; the same everlasting Father who cares for you to-day will take care of you to-morrow, and every day. Either He will shield you from suffering, or He will give you unfailing strength to bear it. Be at peace then, and put aside all anxious thoughts and imaginations.

St. Francis de Sales.

* * *

GOD'S goodness hath been great to thee. Let never day or night unhallowed pass—but still remember what the Lord hath done.

Shakespeare.

He who cultivates soundness of judgment, kindness of spirit, and sterling integrity accumulates a general preparation which will give power to speech.

* * *

The only secure basis of the home and domestic virtues is religion.

Our Weak Hours

WE are not at all times equally strong. There are days with all of us when we throw off temptation with almost no effort. But none of us are so every day. There are hours with the strongest of us when we are weak. These are the times of peril for us, and our adversary is watching for them. In your weak hours keep a double guard, therefore, against temptation. Keep out of its way. Throw yourself with mighty faith on Him who was tempted in all points as we are, and knows therefore how to deliver us when we are tempted. In time of special weakness run to Christ for shelter.

What Awaits Us

HEAVEN is the Father's house. A father's house is a home; and can you think for one moment of a home in which the members of the household do not know each other? The sweetest, best, happiest and most perfect earthly home is but a dim picture of the love and gladness of the home in heaven. Heaven is like a holy home, only infinitely sweeter, truer and better. Home has been called "heaven's fallen sister." If in the imperfect homes of this world we find so much gladness in the ties that bind heart to heart and knit life to life, may we not be confident that in the perfect home of our Heavenly Father all this gladness will be infinitely deepened and enriched? Love will not be different in heaven; it will be wondrously purified and exalted, but earthly love will live on through death into eternity.

Chary of Kindness

WE let our friends go through life without many marks of appreciation. We are chary of compliments. We hide our tender interest and our kindly feelings. We are afraid to give each other the word of praise or of encouragement lest we should seem to flatter, lest we should turn each other's head. Even in many of our homes there is a strange dearth of good, wholehearted cheering words. Let us not be afraid to say appreciative and complimentary words when they are deserved and are sincere. Let us lose no opportunity to show kindnesses, to manifest sympathy, to give encouragement. Silence in the presence of needs that words would fill is sinful.

Arabian Proverbs

The Proverbs of a nation are not only an epitome of its wisdom, but crystallise for us much of its national temperament and popular habits of thought.

Thy beloved is the object thou lovest were it even a donkey.

* * *

God bless his mother, she was more profligate than his father.

* * *

One vinegar-seller does not like another vinegar-seller.

* * *

No religion without courage.

* * *

Who possesses little has the first right to it.

* * *

The morning salutation to the bean-seller and not to the druggist.

* * *

He fasted for a whole year and then broke his fast with an onion.

IMAGINATION

IMAGINATION is, of all our faculties, the one, I fancy, which demands most schooling, and yet, I am afraid, is apt to get least or none at all; for our schoolmasters never thought of testing us as to whether we saw in the marshalled vision of the mind's eye the things we were reading about; and if the schoolmasters fail to do their duty to the imaginative faculty in the training of our youthful years, is it surprising that in the conduct of life we so often fail to do our duty to ourselves? Disappointed expectations and needless frets are the daily fruits which we see from an ill-regulated imagination. We are disappointed because we do not find what we had no right to expect, and we fret because we are apprehensive of things which in all likelihood will never take place.

ANGLICAN

ST. JOHN'S CHURCH

Rev. R. C. Blagrave, L.D., Vicar.
Rev. E. R. James.
19th Sunday After Trinity.
8.30 a.m.—Holy Communion.
11.00 a.m.—"Christ and Race." Dr. Blagrave.
3.00 p.m.—Sunday School and Bible Classes.
7.00 p.m.—Rev. E. R. James.
Frederick G. Mann, Organist and Choirmaster.

ALL SAINTS' CHURCH

Cor. Rubidge and Sherbrooke Sts.
Rev. J. D Paterson, Rector.
8.30 a.m.—Holy Communion.
11.00 a.m.—The Rector will Preach on "A Survey of the Parish."
3.00 p.m.—Sunday School and Bible Classes.
4.00 p.m.—Holy Baptism.
7.00 p.m.—Evening Prayer
Next Sunday—Special All Saints' Day Aniversary Services.

ST. LUKE'S CHURCH

Corner Rogers and Robinson Streets
Rev. George J. Bousfield, B.A., Rector
Services at 11 a.m. and 7 p.m.
Sunday School and Bible Class 3 p.m.
Holy Baptism by Appointment.

ST. GEORGE'S CHURCH

Braidwood Avenue
(Second Street South of Exhibition Ground)
Rev. J. L. Hughes, Rector.
9.00 a.m.—Choral Eucharist.
10.00 a.m.—Sunday School.
7.00 p.m.—Evensong.

ST. JOHN'S CHURCH, EMILY

Harvest Thanksgiving services will be held in St. John's Church, Emily, on Sunday, October 26, at 11 o'clock in the morning and 7 o'clock in the evening. The Venerable Archdeacon Warren will officiate at both services.

ASSEMBLY GOSPEL HALL

(Brock Street, near Aylmer)
Meetings as follows:
Sunday—
Breaking of Bread ..... 11 a.m
Sunday School ..... 3 p.m.
Gospel Meeting ..... 7 p.m
Wednesday—
Prayer Meeting ..... 8 p.m.
All are heartily invited.

ROMAN CATHOLIC ST. PETER'S CATHEDRAL

Masses at 7.30, 9, and 10.30 a.m.
Vespers at 7 p.m.

THE UNITED CHURCH OF CANADA

MARK ST. UNITED CHURCH

Minister: Rev. A. E. Thornley, M.A.
Leader and Organist, Mrs. W. A. Greenside

Morning Worship—Subject - "The Sin of Fretfulness"
Sunday School—2.45 p.m.
Evening Subject - - - "Gambling"
Strangers and visitors welcome.

ST. JAMES' United

REV. A. E. MOOREHOUSE, Minister. MR. F. E. STEVENS, Organist
(Corner of Romaine and Aylmer Streets)
11 a.m. - "NO MAN CARETH FOR MY SOUL"
3 p.m. - — - Church School and Brotherhood
7 p.m. - - "OBADIAH'E HOT HATRED"
"They shout for joy, they also sing."
Very Hearty Singing .....:.. ..Interesting Services

KNOX

Rev. Wm. McDonald, B.A., B.D. Minister.
Mr. Wm. R. Potter, Organist.

REGULAR SUNDAY SERVICES
11 a.m. - - "THE BETTER RIGHTEOUSNESS"
7 p.m. - - "THE LASH OF THE LAW"
Good musical numbers.
3 p.m.—Sunday School meets in Departments, with Classes for all ages.
Strangers and visitors are welcome.

GEORGE ST. UNITED CHURCH

PASTOR
REV. J. E. J. MILLYARD
11.00 A.M.
'THE SPIRIT OF THE GENERAL COUNCIL'
An ADDRESS by REV. D. WREN of Trinity Church.
3 p.m.—Sunday School.
7.00 P.M.
'THE GREATEST TEXT IN THE BIBLE'
ORGAN RECITAL AT 6.40 P.M.
Fantasia C minor by Bach Aberdlied by Schumann
Prelude C sharp major by Rachmaninoff
Pastorale by Merkel.
David R. Howat, Organist and Choir Director
COME TO CHURCH COME TO CHURCH
A PEOPLE'S CHURCH WITH A POPULAR MESSAGE

TRINITY

'The Family Church'
REV. DAVID WREN, M.A., B.D., Minister
11 a.m.—Rev. Dr. W. E. Pescott, of Toronto, will preach.
3 p.m.—Sunday School and Bible Classes meet in Reid Street Hall.
7 p.m.—Sermon Series: "Life's Triumphs and Tragedies" Sermon No. 4—"THE TRAGEDY OF GOD'S DEAD LETTER OFFICE." The Pastor will preach.
Mr. Maurice Park, B.A., Soloist
Miss Mabel Clarry, Director of Music

St. Andrew's United Church

Rev. Chas. V. McLean, M.A., Ph.D., Minister.
11.00 a.m.—REV. J. E. WHITHAM, of Cavan.
7.00 p.m.—REV. W. E. PESCOTT, of Toronto.
Mrs. Ross A. Williamson, Soloist.
Mr. Thomas Phillips - Choirmaster

THE SUNDAY SCHOOL meeting in the LEGION HALL Every Sunday at Three o'clock is the most enjoyable for old or young that can be found.
Try it! GOSPEL SONG SERVICE at Seven o'clock.
Come! The Singing is an inspiration! "Join in."

Murray Street Baptist

REV. J. H. SUTCLIFFE, M.A., B.D., Minister.
SUNDAY NIGHT AT 7.00—
"The Undivided Life"
11.00 a.m.—
"OUR CONVENTION."
Dr. S. J. Graham, Choir Director Arthur Collison, L.A.S., A.D.C.M., Organist

Bethany Tabernacle

(GEORGE STREET)
10.00 a.m.—BIBLE SCHOOL. Come! It's Growing!
11.00 a.m.—"GIDEON."
7.00 p.m.—
"The Simplicity of the Gospel"
Preceded by Song Service.
Come - You will enjoy the Music.
REV. G. B. JOHNSON, Pastor.
CHRISTIAN AND MISSIONARY ALLIANCE

PARK STREET BAPTIST

REV. J. L. HARTON, B.Th., Pastor.
PREACHER AT MORNING AND EVENING SERVICES
Rev. J. B. McCormack
3.00 p.m.—SUNDAY SCHOOL.
All Men are Cordially Invited to Attend the "2nd Milers'" Class.

The Examiner

The Examiner is a member of the Audit Bureau of Circulation

The Daily Examiner, published every lawful evening by The Peterborough Examiner Limited Office: 416 George Street. $6.00 per year delivered in City, out-of-town subscribers by mail $4.80 a year.

U. S. REPRESENTATIVES

Special U. S. Representatives—W. H. Stockwell 629 People's Gas Building Chicago Ill.

New York—Chas. P. Miller 225 Fifth Avenue.

Advertising Rates on Application.

R. M. GLOVER, Managing Director.

'PHONES — Editorial, 1601; Business Office, 1600. Private Branch Exchange to all Departments

SATURDAY, OCTOBER 25, 1930.

A MODEST PROGRAM.

Figures given out by Hon. George S. Henry as to municipal unemployment relief programs already approved by the Ontario Government not only go to show that Peterborough's request for assistance is the most reasonable yet to be brought forward but indicate that some centres are either in decidedly bad shape as regards unemployment or they are taking advantage of the situation to stage a public improvement program at bargain prices.

Among the relief projects listed are $219,000 at Oshawa, $170,000 at Fort William, $100,000 at Sarnia, $96,000 at Kingston and $82,000 at Stratford.

In comparison with these centres, Peterborough's appropriation of $56,000 appears decidedly modest.

The conservative policy followed by the local Council in selecting construction work that will afford the largest percentage of employment and in restricting its demand in accordance with the actual need of assistance should ensure the approval of the ratepayers when the by-law to issue debentures to finance the city's half of the work will be submitted.

Unless there is an unexpected increase in the number out of work here, Peterborough's program should prove sufficient to cope with the situation—and that is all any municipal council should aim at.

THE LIQUOR SALES.

Although a small decrease in liquor consumption in Ontario for the year ending Oct. 31 is anticipated, the total sales for the year will reach in the neighborhood of $54,000,000, which is a sizable sum to be expended on a commodity that at the best can only be described as a luxury.

It is estimated that one out of every seven people in Ontario possesses a liquor permit, and making allowance for the heavy purchases made by tourists, it is evident that permit-holders are fairly steady customers in spite of economic conditions that have cut deeply into other lines of business.

No matter what their views may be as to the liquor policy most likely to do the least harm in this Province, most people will agree that $54,000,000 is a lot of money to throw away on alcoholic beverages.

One thing is clear: the prohibition era failed to make this Province dry, and there remains plenty of scope for educational work that will teach the folly and economic waste of spending so much money upon something that rarely fails to harm.

It would do no harm if the people of Ontario stopped and took stock of the situation; certainly the individual permit-holder would find it good business to check over his expenditures for the past year and ask himself if the game is worth the candle.

In a year of depression $54,000,000 is a huge sum to be tossed away for booze.

BUT WHAT ABOUT THE DEAD?

The new attitude of the British Foreign Office in discouraging the placing of memorial wreaths on the cenotaphs or tombs of unknown soldiers during official visits of foreign delegations to England is likely to be strongly criticized in many quarters.

The policy is explained on the ground that the Foreign Office wishes to discourage the perpetuation of memories of wartime antagonisms.

That is all well and good—but what about the millions of men who laid down their lives in the Great War?

Is the memory of their sacrifice to be lost because of a silly idea that war hatreds will be recalled if visiting delegations pay tribute to the bravery of those who fell?

And what about the relatives of the unreturning brave, the homes in which a vacant chair tells its own story of patriotism that endured even unto death?

Are they to be told now that the death of their loved ones is not to be recalled because of a foolish impression that wartime bitterness will be renewed.

No matter how earnestly we work for perpetual peace, no matter how firm our resolve that there must be no more wars, surely common decency requires that we continue to do honor to the memory of men who when war was not a theory but an actuality went bravely out into its horrors and died for their country.

If conditions are such that the peace of the world is likely to be threatened by simple tributes to Britain's dead paid by visiting delegations, our disarmament policy is sheer folly—we should instead be preparing for the next war.

BUYING CANADIAN GOODS.

According to a contemporary, inquiry at a number of stores discloses the fact that few customers show any anxiety as to the origin of the articles they purchase and seldom are the sales staffs asked as to whether the goods are made in Canada or not.

Probably local merchants could report a similar condition, all of which goes to show that a good deal of educational work remains to be done before the buying public becomes Canada-conscious in its shopping

The Examiner, fully aware of how much benefit to Canadian business and industry would ensue if the people of this country were to awaken to the desirability of confining their purchases wherever possible to goods made or produced in Canada, would nevertheless like to point out that it is not reasonable or fair to put the whole responsibility of education along this line upon the Government and the newspapers.

Canadian manufacturers must do their part, not only by turning out quality goods at fair prices, but by taking up their share of the propaganda necessary to make the campaign a success.

They cannot expect to sit back and let other people do the work while they await a chance to skim off the cream.

It is vitally important that this country should buy more Canadian goods, and it is the duty of Canadian industry and business to help show the Canadian people the wisdom of such a course.

A woman seldom laughs at a man's joke unless she has an axe to grind.—Detroit News.

THE UNITED STATES AND INDIA.

The celebration of Mahatma Gandhi's 61st birthday recalls what has ceased to be a front page story for several weeks—the troubles in India. A recent despatch from London announced that the disobedience campaign conducted by Gandhi is about to "peter out," as must have been expected. The inevitable consequences of strikes and closing of factories, as well as the boycotting of British goods, disturbing and retarding trade, are having their reaction even among former followers of Gandhi. When the pockets of the various communities are affected, it requires a lot of so-called patriotism to make martyrs of the members in support of a "cause" which is artificial and has no real foundation in substantial grievances.

For some time in Canada we were supposed, as the result of propaganda of certain persons who set themselves up as representative of Canadian sentiment, to be suffering from lack of status or some such disorder as that. Nobody knew just how we were suffering materially, morally, politically or any other way. Psychologically, at least, we were suffering, and that was sufficient. Somehow or other our diseased status was supposed to be cured at the Imperial Conference of 1926, but we have discovered that in effect, leaving out terminology, we are just as we were, neither better off nor worse. Gandhi's grievances are of that nature, purely psychological. In other words, mostly in the mind.

But, of course, in the United States, for instance, there is a large element who want to poke their noses into every other person's business, particularly that of Great Britain. Since 1922, Ireland has gone out of the picture as front page stuff, and India has taken its place. The London New Statesman, which is certainly shackled by no traditions or precedents in favor of Great Britain, is strongly condemnatory of sentiment among our neighbors to the south. It says:

"For the past five or six years in America Gandhi has been front page news and audiences all over the United States have heard addresses by speakers, not a few of whom use the personality of the Mahatma, and the events of his later career, as the text for an out-and-out denunciation of the British Government in India. It would be accurate to say that, with a very few exceptions, the Indians now at work in America are political extremists who indulge, by voice and pen, in the most reckless accusations, and further, that some of their American associates are equally careless or unscrupulous. (For example, it is the rarest thing to find, in the published statements coming from either group, a tolerably accurate account of any event or movement in India since 1919.) Comparatively few in number, they are remarkably active. They have the entree to many papers and magazines, while opportunities are provided for them, all over the United States, in churches and open forums, colleges and clubs, and at the innumerable associations that lunch and dine to the accompaniment of an address upon some public question of the hour."

There is no country in the world so jealous of its prerogatives, customs and practices as the United States. While its newspapers and public men are unsparing in their bitterness and extent of criticism of their own people, government and institutions, they resent most keenly any outside criticism, especially from British sources. Let a leading newspaper or public man in Great Britain or Canada say a word against the United States in serious derogation and immediately the nation is ablaze with indignation, notwithstanding that Great Britan is constantly the object of attack on their part. It used to be largely on account of Ireland, but recently it has been India or Egypt or some other part of the Empire with a grievance. It is unmeaning attack, because it is largely based upon, as the New Statesman says, incorrect and prejudiced information.

Let us take the Philippine Islands, for instance. It is held in some respects as India is by Great Britain. No doubt the United States Government is quite sincere in professing that it has no desire for ultimate absorption, but is willing to give that country independence just as soon as it demonstrates its capacity for self-government. That is, in effect, the stand taken by Great Britain in respect of India. It is aiming at granting India status equal to that of Canada or any of the other self-governing Dominions, and probably too much in that direction, because leniency has been mistaken in India for weakness. The difference between the two nations is that while the United States cries "hands off" anything that affects its territorial interests or government, its people are constantly meddling with the rights of other nations in that respect. It matters not that Great Britain has conferred inestimable benefits upon India, Egypt, the Holy Land and any other country it has taken in hand to govern or control. Britain is wrong, always wrong, in everything it does. It is simply unpardonable impertinence, and in the case of India has nothing but the effect of giving a radical discontented and unreasonable element moral and harmful support.—Ottawa Journal.

EDITORIAL NOTES AND COMMENT.

The Provincial plowing matches may be held here trouble on ts hands, it is to be imagined, without this Palestine controversy.

Hon. George S. Henry is one man who does not worry about not having a job to do. The Minister of Highways has plenty of work on his hands trying to provide work for others.

The announcement from Essex Liberals that they want a new leader in Ontario is not the most cheerful news for Mr. Sinclair on the eve of the by-elections.

A British warship has been flying the Soviet flag, while its band played the Internationale in honor of the Russian fleet. Surely there's a Gilbert and Sullivan touch about that.

The provncial plowing matches may be held here next year—and many thousand visitors will be attracted to Peterborough as a result.

If you wish to know the class of leaders to which a magazine appeals, observe whether the advertisements are designed to catch idiots.—Buffalo News.

The Russian Bear appears to be a very real animal, judging by the effect of Russian operations on the wheat markets of this country.—Port Arthur News-Chronicle.

It's very unlucky to lose $13 on Friday.—Chicago Daily News.

Of course, Sir Thomas Lipton might sell Shamrock V. to the U. S. Government for use in chasing rum-runners.—Toronto Telegram.

News of Our Own Village

Jack Stewart's Opry House was visited by the Dumbells this week, this being the 1st road show since Bill Finlayson of Queen's Park, west of here, said a word or 2 for Ed. Peck during last summer's political fracas.

The village soft ballers et at Graham's Hotel Fri. nite, and your scribe learns that when it comes to eating the lads all batted about 1000 per cent.

Increased business activity is reported from south end of the village, Bert McLeod, our puck-chasing pill-pounder, having put up his Quebec heater for the winter, just in time to prevent frostbites among the customers.

Dalt Johnston, governor of the village hoosegow, will soon hafta put up some of his guests in tents if O. A. Langley, our hustling magistrate, don't quit shipping fresh customers up the hill.

Fowl suppers is cutting quite a dash in the neighborhood these nites, keeping Geo. Gillespie and other patrons of the same on the move, so to speak.

Rolly Denne, our energetic mayor, and the lads from the village council was in Toronto, west of here, Wed., and persuaded Geo. Henry, pinch-hitting for Howie Ferguson, to cough up $28,000 for building drains and such. Nice work, boys, say we.

We hope that when the village council builds them drains they'll keep the manholes covered up so no Baby Austin cars can drop down the same. A stitch in time, you know, lads.

They may be a crime wave in other parts but the plowing match up in Douro Thurs. shows a lotta folks in this here neighborhood can still go straight, your scribe hastens to point out.

The village council held a meeting in the King Edward Hotel in Toronto, west of here, Wed. a.m., but the only thing opened up was the relief program, your scribe learns.

High explosives provided a thrill in the village police court Thurs., but none of the boys in the spectators' section was scared enough to give up their seats. Takes more than "soup" to scare the regulars.

—F. D. C.

Voice of the People

Letters to be printed in the Voice of the People column must be received at The Examiner Office on the day before it is desired to have them inserted.

RADIO INTERFERENCE

To The Editor of The Examiner:—

Dear Sir:

In answer to "Reason's" letter, of the 23rd instant, with reference to the Radio interference, we live on Park street south and during the past few weeks we have had to shut our radio off many times on account of interference of which "Reason" complains.

To-night (Thursday) it came on about 6:30 and is still on now while I am writing this letter at 9 o'clock.

I certainly do think we should have an Inspector to locate this nuisance.

Yours truly,

Reader.

WEDDING BELLS

GRIFFITH—NICKLE

MADOC, Oct. 25.—(Examiner Correspondence).—The marriage was solemnized at the Church of Heavenly Rest, New York, on Saturday, October 18, of Edna Vivian, of Washington, D.C., daughter of Mr. and Mrs. T. L. Nickle, of Madoc, to George Oscar Griffith, of Brooklyn, N.Y.

THE SILVER HAWK

By

WILLIAM BYRON MOWERY

(Continued from yesterday.)

CHAPTER X.

THE GREAT FLIGHT

Back at Titan Pass, Dorn put his tent in order and then skirled across to the mainland in his canoe. A couple of minor details of guarding his camp had to be attended to before he flew east to Eagel Nest and took the train on in to Edmonton, but his main purpose was to find out whether there was any stir or whisper of trouble at the jump-down. Aurore had told him that men would be silently hunting for her, that detectives would be making inquiries, trying to pick up her trail, at all the stations along the Canadian National. If spies were searching at Titan Pass, Dorn wanted to be warned, for once her enemies found clue to her and started tracking her down, then he would have to take Aurore's battle upon himself.

He walked up the path three hundred yards through a dense stand of cedar and yellow spruce to the five-acre clearing. On the south side of the station in a drove of jack pine clustered the metis cabins and Indian teepees. A wide slab walk extended along the tracks where passengers could get off and gaze around at the majestic Titans, and buy trinkets from the klootchmans (Indian women) who squatted on the walk with curios and baskets of berries and fresh-caught trout in little cedar baskets.

As Dorn came to the clearing he glanced aside and saw the laurel bush where in the moon-shadows of last night Aurore had crouched to hide, and where Kansas had stook like a wooden Wiwash.

North of the station were the H.B. post and Bergelot's snug cabin. On north at the clearing edge stood the chalet, a pretty mountain-inn of green and white, owned and run by the railroad for accommodation of its patrons who stopped off at Titan Pass to hunt or fish or climb the neighbouring giants. For the alpine work the railroad had even brought over a Swiss guide. Several of the Indians and metis thereabouts, acquainted with every nook and cranny of the ranges, could have beaten the Oberlander a dozen ways; but the poor, homesick yodeller, being something foreign, was held in greater esteem by the trippers, and they seemed to think he gave them more for their money.

At the station Dorn came upon a fat, nearly naked Indian squatting against the logs like a gingerbread statute, as immobile as Buddha contemplatiig his navel.

"Kah mitlite nika tillicum oleman Luke Illewahwacet?" Dorn demanded in the Chinook Jargon.

The Indian told him old Luke was at Bergelot's cabin. Dorn strode on up.

Behind the cabin old Bergelot sat smoking. His jaw dropped open when he saw who came, plainly he expected Dorn to scorch him with anger for being party to a deception. But Dorn could not think any act deception which had brought him into the acquaintance and the friendship of Aurore McNain.

Old Luke Illewahwacet, squatting on his haunches in the sun, was carving a horn spoon for his ancient squaw to sell.

The aged Beaver was a lovable old cynic, a bush Cato, a stern misogynist. In the spring of his young manhood he had been a mighty hunter among his people, the Mountain Beavers, who had vanished before the white man's sickness and fight-water. In dress and habits of life and grave dignity Luke clung to the ways of his ancestors. His deer-hide skirt rattled all over with grizzly claws—grizzlies killed not by rifle but by ram's horn bow. The greasy nankin or medicine robe flung around his shoulders was pictured with the salient exploits of his life.

His brown skin was tough as leathe,r and his face—two beady eyes in a mass of infolded wrinkles—was a gargoyle for ugliness. Sixty-odd Great Moons had not withered him; he had merely dried up and toughened, like moose rawhide, like an aged lean panther. In winter he trapped marten, wolverine, mink; in summer he fished and carved, and guided those sportsmen who were wise enough to choose him instead of a younger buck.

"Luke," Dorn spoke to him in the Jargon, "I go away four, five sun. You come back along me in boat to island, camp in my tepee, keep eyes yahkisilth so bad-egg 'breeds like Joe Yoroslaf no walk away with my stuff. Two dolla chickamin each sun pay. You go, huh?"

Old Luke nodded.

"Kloshe!" Dorn commented. "You go now get shoot stick. I wawa Bergelot two, three minutes, then be along you down by boat."

When the old Beaver had stalked away, Dorn glanced around to be sure no one was within earshot, and lowered his voice and spoke in French to Bergelot. "Have you noticed any strangers hanging about here?"

"There is a man, ou'. He came from the east on the morning train. He is down at the cabanes of the metis, inquiring."

Dorn felt a shock go through him. Were "they" on her trail already?

"You were just talking to old Luke Few-of-Words; he sees and knows everything; did he mention any rumours of a strange girl getting off here last night?"

"Tout de rien! Only you, M'sieu Jeem, and I, know about her."

That was some reassurance. Had any 'breed or Indian seen Aurore, the report would have had repercussions at this sleepy- jump-down and Bergelot would have heard the echoes of it. The stranger was probably one of many detectives. Without shadow of doubt the search was on for her at all the mountain stations.

"Money, power, a relentless purpose." Dorn had thought Aurore exaggerated, but he saw now her words were stark truth. The enemy she had fled from meant business. From Hazelton to Medicine Lodge, exactly as she said, they were turning every stone. By splendid luck she had escaped clean, and an airplane had whirled her two hundred miles north into the wilderness. She was safe—just so long as no one found out his connection with her.

"Her clothes weren't over in my tent. What did you do with them?"

"They are inside in my cabane."

Dorn walked around and went into the cabin. There were Aurore's clothes on a peg, clumsily covered over with a mackinaw, where any sharp-eyed operative could have spotted them at a glance.

With his back to the window Dorn took them down and laid them across his arm. What he intended to do seemed a desecration; for besides their rich beauty, Aurore had been clad in them when she came to him. But with no hesitation he stepped over to the stove and put them into it, one by one—slippers, cape, the belted suit, her silken hose and filmy undergarments—hoping he would thus destroy the last evidence of her having been at Titan Pass.

Old Bergelot followed him in. Dorn was nervous, and aware of it, and aware that Bergelot was searching his face and expecting reproach and wondering what had interposed to nullify that expected anger.

"Did she tell you—about herself, Jeem lad?"

"A little. I know she is being hunted; that she is going to hide there at the lake. But no more."

Looking sharply at Bergelot, he saw that the old man was gathering courage to say something—something he was loath to reveal but was forced to.

"What's troubling you, Dad?" he asked kindly.

The rusty old voice was apologetic. "It is good of you, Jeem lad, to take the sorrows of other folk on yourself. You must not fall upon calamity. It was I who brought Mam'selle Aurore over to you, so it is I who must speak a plain warning now. If I meddle in an affair personal to you, I ask pardon beforehand."

"Warning—you mean her enemies?" Dorn glanced through the open door and saw the stranger talking to the fat Indian down by the station. 'For myself, I'll walk carefully. See that you do. Her clothes here in plain sight——"

"I do not mean that danger. I mean . . ." He stumbled and for a moment it seemed he would not go on, but then he spoke again and there was a sort of goaded courage in his voice.

(To be continued.)

What To-day Means To You

"SCORPIO."

If October 25th is your birthday, the best hours for you on this date are from 7 a.m. to 8:30 a.m., from 3 p.m. to 4 p.m. and 9 p.m. to 10 p.m. The danger periods are from noon to 1 p.m. and 5 p.m. to 6 p.m.

There will be a "mixed grill" of events on this date, mostly unimportant ones. Few pre-arranged plans will be carried out. Your merit and character will be attacked by jealous associates. Run no health risks, as the astrological influences are of a lowering nature.

The child born on this October 25th will have a rather tactless and unrestrained nature, and will give offence without meaning to do so. It will love freedom, adventure, amusements, sports and sociability. It will learn more from experience, travel, and observation than from books.

You are not temperamentally fitted to live a solo life. You do not necessarily want to lean on some one else but you are unhappy if you cannot share your life closely with another sympathetic being. You are a brave, unselfish, enthusiastic companion—alone you are cowardly and depressed. You desire life, gaiety and color, but you seek these externally. Your spirits need constant stimulation. You seek change and variety—not so much in people, as in other things, for you stick to your pals.

You are quick witted and entertaining, although you are not a profound and deep thinker. Your keen powers of observation are of great value to you, and your chief source of information. You are not original, but you are a clever mimic and imitator. You have fastidious tastes, and are never careless about your personal appearance. You are also proud and careful in the choice of your associates. Your likes and dislikes are very pronounced and you are rather inclined to baby them. You allow your hates to play too big a part in your life, and many of them should be conquered. You are a malicious and revengeful enemy, and you seldom forgive, and never forget. You will often sacrifice a bright future for the sake of the present, for you do not suffer discomforts with any degree of amiability. If you be a woman, you allow yourself to become hysterical at times when you should keep your head, and you should endeavor to overcome all neurasthenic tendencies.

If October 26th is your birthday, the best hours for you on this date are from 9 a.m. to 10:15 a.m., from 1 p.m. to 2 p.m. and 8 p.m. to 9:30 p.m. The danger periods are from 11 p.m. to noon and 10 p.m. to 11 p.m.

The influences on this date affect the spiritual and mental rather than material things in life. You will be in a proper mood to learn the truth of two paradoxes—the voice of silence and the companionship of solitude. Inspirations about the present week, and solution of a problem.

The children born on this October 26th need a good education, and should be taught to be less combative and forceful. They will be greatly influenced by environment and surrounding conditions, either for good or bad. Success will materialize for them through their own dogged self-reliance.

You have many faults which are aggravating to others, and which are drawbacks to your own advancement, but you are forgiven much because of your delightful and sweet disposition. It is difficult to knock the smile off your face, for it comes from within. "With the heart always right, the head can seldom be wrong." You seem satisfied with half the economic value of your talents, and nature has not stinted you in this respect. You lack both push and ambition, and do not seem to be observed with any definite desire to be anything, or to do any specific thing. About the only thing you will fight for is comfort and peace.

You have considerable originality and individuality, which you unconsciously express in everything you do, but you are indifferent to your own attractions, and do not try to develop them, or to force your personality. You are very warm hearted, and you will bestir yourself to help some one else, often doing more than you are physically or materially able to stand. You prefer a quiet and simple life, and the companionship of books more than any other amusement. It does not worry you to be alone; in fact, you are fond of your own companionship. You do not like to be tied down by obligations, and you try to keep free from them as much as possible. If you be a man, you like to "tinker" more than you like organized, systematic work. If you be a woman, you like to fuss about the house, but you hate real responsibilities.

(Copyright, 1930, The Bell Syn., Inc.

THE IDEAL OF EMPIRE UNITY

(From the Empire Mail).

Having journeyed to Britain from three distant continents, the Prime Ministers and other delegates from the overseas Dominions and India will, in a few days, assemble for the opening of the Imperial Conference. It is a significant and impressive fact that the statesmen who are chiefly responsible for carrying on the King's Government in eight important countries situated in different parts of the world should consider this occasion one of such supreme importance as to justify their absence from home for perhaps two or three months just at a time when domestic problems are unusually pressing. No stronger evidence is needed to prove that the Dominion Governments desire not merely to continue to work in close co-operation with Great Britain in dealing with questions of foreign policy and Imperial defence but also to develop the economic strength of the Empire itself. This readiness of Home and Overseas Ministers to turn from the study of domestic difficulties to a joint examination of the vaster and more intricate problems of the British Commonwealth is unquestionably due to their belief that the banishment of some of their greatest troubles at home can automatically be effected by solving certain major problems in the Imperial economic sphere. World conditions generally have never supplied a stronger incentive to co-operative effort for the restoration of prosperity than they give to the countries of the Empire to-day.

The conception of Empire unity has stirred the imagination and roused the enthusiasm of ardent patriotic spirits for two generations and the Great War revealed magnificently our common ideals and purpose. But the ideal of to-day is very different from that of half a century or so ago. What were then colonies or newly federated Dominions have now assumed the rank of sister nations to Breat Britain, equally free and independent though owning allegiance to a common Crown. It is a voluntary association of partners maintained for mutual benefit. Economic unity, if it is to be fully realized, must consequently be the outcome of unanimity, first of all regarding the fundamental principle that the strength and prosperity of the commonwealth provides the best guarantee for the well-being of each constituent part and, second, regarding the main lines of Empire development and the methods to be adopted in following them. Some of the principal aspects of this question are discussed in the articles which follow, with the object of showing the great possibilities which are open to concerted action. The achievement of a large measure of Empire economic unity will be a difficult and lengthy process, yet it is certainly possible of accomplishment if broad and constructive minds are devoted to the task. Immense benefits will be conferred upon the Empire peoples by the pooling of their respective resources, while the greater stability and increased prosperity which would follow the development of Empire economic unity would, of course have a favourable influence on the world at large.

To this generation has fallen the great work of Imperial organization for production and marketing on large-scale and efficient lines, in order to make more freely available to all the varied forms of wealth which the Empire possesses and to provide larger opportunities for remunerative labour to our peoples. By combining our resources and equipment we shall find ourselves well furnished with the means necessary to the achievement of the aim. Nevertheless, we shall fail if we do not also possess in common a will to co-operate wholeheartedly and if we do not hare a willingness to make temporary sacrifices in pursuing the policy that will eventually bring prosperity. It is because The Empire Mail believes that the ideal of Empire economic unity has caught the imagination of the people of Great Britain and that their temper to-day is exceptionally favourable to the undertaking of a bold policy of Empire trade development, and, further, because we are convinced that the Dominions are waiting only for a lead from the United Kingdom, that we urge the United Kingdom to approach the discussion of the economic questions on the Conference agenda with open minds and with fixed determination to evolve the machinery necessary to fuller co-operation in the Imperial economic sphere.

CROSSWORD PUZZLE No. 1810 (Copyright 1930, by the Bell Syndicate, Inc.)

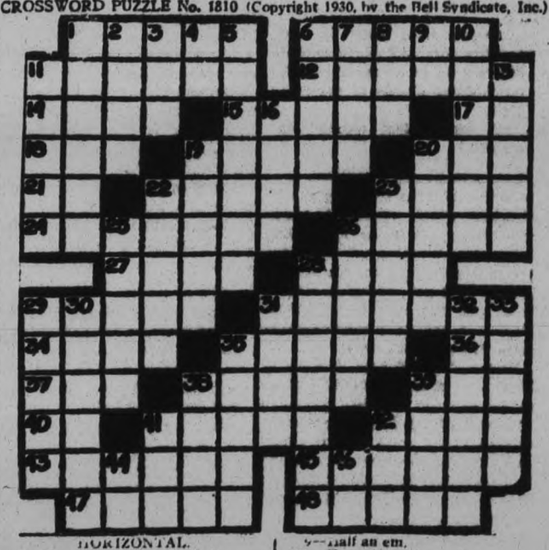

HORIZONTAL.

1—Capricious states of mind.
6—Anesthetic.
11—Grief.
12—More self-loving.
14—Western Asiatic.
15—Open.
17—Part of "to be."
18—Chum.
19—Tokens of wealth.
20—Wheel centre.
21—"In" prefix before "L."
22—Fruit of pine (plural).
23—Protective embankment.
24—Discusses.
26—Festivity.
27—Regretted.
28—Part of skeleton.
29—Happiness.
31—Polished.
34—Solitary.
35—Dish.
36—Prefix: down.
37—Metalliferous rock.
38—To bestow benediction.
39—To transfix.
40—Hypothetical force.
41—A nobleman.
42—Cask.
43—To misshape.
45—Hardens.
47—Tropical fruits.
48—Was fond.

VERTICAL.

1—Mental state.
2—Spoken.
3—Globe.
4—To act.
5—Fainted.
6—Levels.
7—Sailors.
8—To strike.
9—Half an em.
10—To reprimand.
11—Savory.
13—Revolutionist.
16—Completes.
19—Bird lofts.
20—Homes of bees.
22—Reason.
23—Thick.
25—Salt water.
26—Underground parts.
28—Broke by explosion.
29—Vital fluid.
30—Bossed.
31—Vale.
32—Prepared for print.
33—Small depressions.
35—Fruits.
38—To tire.
39—Unmixed.
41—Bed.
42—Conjunction.
44—Musical note.
46—Negative.

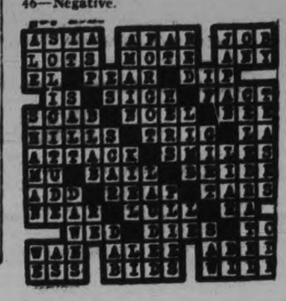

EMBARRASSING MOMENTS

FINANCIAL NEWS

TO-DAY'S QUOTATIONS

Closing Figures on Principal Active Stocks

Grain — New York — Mine — Canadian

Toronto Stocks

Supplied by
BIGGAR AND CRAWFORD
Peterborough
Complete until 2 p.m.

	High	Low	Close
Abitibi	9¾	..	..
Bell Telephone	148	147½	148
Brazilian	28¼	27¾	27¾
Brit.-Amer. Oil	15½	15¼	15½
Can. Canners	15½	..	..
Con. Pacific Rly.	43	42½	43
Can. Vinegars	21	20½	21
Cons. Bakeries	8	..	..
Cons Smelters	133	..	..
Dom. Stores	14⅜	..	..
Ford "A"	21	20	21
Mines			
Waite-Ackerman	225	220	225
Sherritt-Gordon	90	..	..
Dome	825	800	825
Ham. Bridge	19	17	19
Inter. Nickel	18½	17⅜	18
Int. Petrol.	15⅜	15¼	15⅜
Imperial Oil	17⅛	16¼	17⅛
Loblaw A	11¼	..	..
Mont. L H & P.	56½	..	..
Massey Harris	14	13½	13¾
Page Hersey	78½	78	78½
Power Corp.	54	..	..
Service Stations	34	..	..
Supertest Petro.	26	..	..
Walker G & W.	6¾	6¼	6¾

WHEAT.

Chicago — Open, May 84⅝, Dec. 79⅝. Close, Dec. 79.

Winnipeg — Open, May 79, Oct. 72, Dec. 73. Close, May 78⅝, Oct 72¼, Dec. 73⅛.

Liverpool — Open ⅞ to 1⅛ lower. Close, ⅝ to 1 lower. Due, ⅝ lower.

New York Markets

Over
BIGGAR & CRAWFORD
Wire

(Quotations Complete to 2 p.m.)

	High.	Low.	Close
Alleghany Corp.	12¼	..	..
Allied Chem.	218	216⅝	216¼
Amer. Smelters A	54⅜	..	..
Anaconda Copper	34⅝	34⅜	34⅜
Bethlehem Steel	75¼	75	75
Briggs	17	16⅝	16½
Canadian Pacific	42⅜	..	..
Chrysler	17⅜	17⅛	17⅜
Col. Gas	45⅞	..	..
Col. Graph	13¼	..	..
Cons. Gas	99⅜	98	98
Dupont	99⅜	98⅝	99⅛
Freeport Texas	36	..	..
Gen. Electric	54	52⅝	53⅛
Gen. Motors	37⅜	36½	36⅝
Gillette	36⅞	36⅜	36⅜
Houston Oil	50½	..	..
Hudson Motors	22⅜	..	..
Hupmobile Mtrs.	8¾	..	..
Inter. Nickel	18⅝	18⅛	18⅛
Inter. Tel & Tel	31⅜	31½	31⅜
Mont. Ward	21¼	19⅝	19⅝
N. Y. Central	141	..	..
North. Amer.	86⅞	86⅝	86⅝
Pack. Motors	9⅝	9⅛	9⅜
Radio Corp.	23⅞	23	23
Radio K. Orph.	22⅝	21⅜	21¾
Simmons Bed Co.	15⅞	15¾	15⅞
Standard Brands	17	16⅞	16⅞
Std. Oil of N. J.	55½	55	55
Studbaker	21	20⅞	21
United Fruit	23⅜	22⅝	22⅝
U. S. Steel	152⅝	150¾	150¾
Vanadium Corp.	53½	51⅝	51⅝
Woolworth	65¼	64⅝	64⅝
Yellow Cab	11⅞	11¼	11¼
Int. Harvester	60½	59½	59½

Winnipeg Grain Prices Are Slightly Easier

WINNIPEG, Man., Oct. 25 (C.P.).—Values in wheat eased off fractionally in desultory trading on the Winnipeg market. No news of any consequence was uncovered by traders, and the purely local nature of opening business reflected no particular tendency—except to wait for developments.

October was 1-8 cent lower at 72 to 72 1-8 cents; November was unchanged at 72 5-8; December was 1-8 cent lower to unchanged at 73 to 73 1-8 cents, and May was unchanged to 3-8 lower to 78¾ cents.

Produce Plentiful On To-Day's Market

At a late hour this morning, when the tables are usually bare of produce, there was plenty to buy on the farmers' market. The basket section was overloaded with fowl. Prices generally for chickens ranged from 25c to 30c a pound. A late buyer bought a fine pair of chickens, weighing over five pounds, for $1. Ducks were 30c a pound, the same price as turkeys, which were present in small numbers.

Butter was generally quoted at 33c a pound. Eggs were 42 to 48c a dozen, with pullet eggs at 35c.

On the open market, late corn was priced at 30c a dozen. Potatoes were $1.25 a bag. Pork was 18c to 21c a lb., and lamb 20 to 22c. Chinchilla rabbits were 50c a pair.

In the basket section an interesting sale of Hallowe'en novelties was a feature.

TRADING LIGHT TODAY'S MART

Losses on Wall Street Mostly From Fractions to a Single Point.

FARM IMPLEMENTS WEAK.

NEW YORK, N.Y., Oct. 25.—(C.P.)—The stock market once more showed inability to accomplish more than a two day rally to-day. But most of the advances of the past days were well maintained.

Inasmuch as the market was not closed higher more than two successive days in more than two months, Wall street was not surprised. Furthermore, it is not unusual for advances to be halted on the last day of the week, as in and out traders are anxious to take profits before the week-end closing.

Farm implement shares were conspicuously weak, but losses elsewhere were mostly from fractions to a point. The closing tone was heavy. Trading was light, sales approximating 1,200,000 for the two-hour session.

Opening Quotations.

AT WINNIPEG

WINNIPEG, Man., Oct. 25 (C.P.)—Wheat: Oct. ¼ to ¾ lower at 72 to 72⅛; Nov. unchanged at 72⅝; Dec. ⅛ lower to unchanged at 73 to 73⅛; May unchanged to ⅜ lower at 79 to 78¾.

Old Country Soccer Results

(Continued from Page 1)

Blackburn Rovers 2, Bolton Wan. 2.
Blackpool 1, Liverpool 3.
Derby County 2, Sheffield Wed. 3.
Leeds United 7, Middlesbrough 0.
Leicester City 4, Aston Villa 1.
Manchester City 1, Grimsby Town 0.
Portsmouth 4, Manchester Un. 1.
Sheffield Un. 3, Newcastle Un. 1.
Sunderland 4, Huddersfield Town 2.

English League—Second Division.

Barnsley 2, Millwall 3.
Bradford City 0, Bradford 4.
Bristol City 1, Oldham Athletic 0.
Bury 3, Preston North-En. 0.
Cardiff City 1, Nottingham Forest 1.
Charlton Athletic 1, Stoke City 2.
Everton 4, Tottenham Hotspurs 2.
Plymouth Argyle 1, Burnley 2.
Port Vale 0, Wolverhampton Wanderers 2.
Swansea Town 0, Southampton 1.
West Bromwich Albion 1, Reading 0.

English League—Third Division (Northern section).

Darlington 1, Rochdale 1.
Doncaster Rovers 0, York City 2.
Gateshead 1, Carlisle United 0.
Halifax Town 4, Crewe Alexandra 0
Hartlepool 3, Barrow 2.
Hull City 2, Rotherham United 2.
Lincoln City 1, Chesterfield 1.
Nelson 4, Accrington Stanley 2.
New Brighton 1, Wrexham 1.
Stockport County 1, Tranmere Rovers 1.
Wigan borough 1, Southport 0.

Third Division—Southern Section.

Bournemouth 4, Bristol Rovers 0.
Clapton Orient 2, Exeter City 3.
Coventry City 3, Crystal Palace 5.
Fulham 1, South-End United 0.
Norwich City 3, Torquay United 0.
Notts County 2, Gillingham 1.
Queen's Park R. 0, Northampton 2.
Swindon Town 0, Luton Town 0.
Thames 0, Brighton and Hove A. 0.
Walsall 1, Brentford 4.
Watford 6, Newport County 2.

SCOTTISH LEAGUE.

First Division.

Aberdeen 3, Queen's Park 1.
Ayr United 1, Hearts 1.
Clyde 1, Morton 0.
Cowdenbeath 0, Partick Thistle 3.
Falkirk 4, Kilmarnock 2.
Hibernians 2, East Fife 1.
Leith Athletic 0, Airdrieonians 1.
Motherwell 3, Celtic 3.
Rangers-Hamilton Acad. not played.
St. Mirren 3, Dundee 1.

Second Division.

Albion Rovers 3, Brechin City 0.
Alloa 2, Armadale 0.
Arbroath 3, Dumbarton 1.
Bo'ness 1, Dunfermline Athletic 2.
Clydebank 1, East Stirlingshire 4.
Dundee U. 5, Queen of South 2.

RUGBY RESULTS.

Barrow 6, Wigan Highfield 2.
Bramley 5, Castleford 8.
Dewsbury 19, Hunslet 3.
Featherstone Rovers 6, Swinton 9.
Huddersfield 9, Batley 0.
Hull-Kingston Rovers 8, Wakefield Trinity 2.
Leeds 34, Keighley 4.
Oldham 7, Warrington 10.
Rochdale Hornets 29, Bradford Northern 0.
Salford 14, Leigh 5.
St. Helen's Recs. 10, Broughton Rangers 2.
Widnes 4, Hull 17.
Wigan 10, Halifax 8.
York 4, St. Helen's 10.

Amateur County Championship.

Cumberland 7, Lancashire 7 — at Maryport.

GEORGE SPEEDIE GIVES ADDRESS

Ladies' Aid of St. Paul's Church Holds Annual Supper.

LARGE ATTENDANCE.

The Ladies Aid of St. Paul's Presbyterian Church derived much satisfaction last night in purveying for the large crowd which took advantage of the excellent annual supper provided. The Sunday School Hall presented a Hallowe'en appearance—pumpkin heads, illuminated, dotting the landscape, black and orange streamer on the tables, napkins in like manner also, with the walls showing here and there these bright, seasonal colors, and pot plants, ferns, and silver candlesticks—all the result of the tasty management of a busy corps of ladies of this active branch of the church life—the Aid.

Mrs. H. Morgan, president, along with her officers and executive, are due great credit for the successful consummation of this, the main part of the evening's enoyment.

Music During Supper.

The supper was partaken of to the accompaniment of orchestral music, with Martin B. Chenhall at the piano, "and all very good." This diversity took place from 5.30 until 7.00 in the hall, and later in the church.

Male Octette Assists.

From 7.30 until 8.00 an octette, consisting of Messrs. Skitch, East, Coleman, Jr., Coulson, Hope, Watson, Anderson, and Grieves, entertained the waiting audience with four New York chorus numbers.

London From a Bus Top.

George Murray Speedie, F.R.G.S., was the principal actor in the hour and a half following the supper, when he delivered a travelogue-lecture, entitled "Seeing London from the Top of a London Bus."

The lecturer was introduced by Rev. William Allan, and Mr. Speedie started off with two stories, on his own nationality (he is a native of the smallest county in Scotland, Clackmannan), with his soft, musical were the Mansion House, the Docks, manner, holding his audience with interesting descriptions of the sights of Old London—"It is a dear place to live in—the greatest seaport in the world—the hub of the universe," was his summing up of the Metropolis. The speaker said, "One can see London at its best, and its worst, from the top of a bus."

Sailor Work for 30 Years.

Mr. Speedie had been engaged in work among the sailors who came into the docks of London for 31½ years, and came in contact with seamen of every nationality. He is now posted in Canada as superintendent of the Mission to Seamen.

Clear Pictures.

Proceeding with the lecture, pictures were thrown on the screen, commencing with the Royal Exchange and the Bank of England, and among many others in rotation were the Manshionhouse,, the Docks, Greenwich Observatory, the Tower of London, Thames River, Houses of Parliament, outside and inside, dear old Westminster, where the statues and resting-places of Britain's illustrious dead are seen, the Horse Guards, the Dog Cemetery (little tombstones erected to canine pets), Mr. Speedie remarking that Britain was far from lacking even this sentiment for the dumb animals; Kensington, and the Cenotaph, in its quiet dignity and majesty, The Mall, and many other views, concluding with a bird's-eye view of the great Metropolis. Leaving the bus, the audience were taken across the Channel to Hamburg, Germany, at which port the lecturer spent some time on his official duties among the seamen. Here also is located the great Hagenbeck Zoo, the views showing the wild animals in their various native surroundings, planned by the owner, Mr. Speedie was a close friend of Mr. Hagenbeck.

The splendid pictures were vividly portrayed, the audience almost imagining it was on top of a London bus throughout the course of the tour, and the colors added to the reality of the scenes.

Boosts Canadian Goods.

The final pictures were seascapes taken in his own beloved land, and were beautifully tinted, and these were followed by Government slides boosting produced-in-Canada goods, to help alleviate the present unemployment. With Hurrell Dodds manipulating the lantern, and votes of thanks to all who had helped to make the evening a success—supper and lecture—by School Inspectors R. Lees and R. F. Downey, "O Canada" was sung as the parting number on an educationally interesting program.

DEAN H. M. MACKAY IS DEAD.

MONTREAL, Que., Oct. 25.— The death occurred early to-day of Henry Martyn Mackay, Dean of the Faculty of Applied Science and Professor of Civil Engineering at McGill University in his 63rd year. Dean Mackay had been associated with the University for 26 years and had headed the Faculty of Applied Science since 1924.

SON'S DEATH FATAL TO MOTHER

BEDFORD, England, Oct. 25 (C.P.)—The mother of C. A. Burton, engineer who died in the R-101 disaster, died here to-day of grief and shock resulting from the crash. She was sixty years old.

R. A. GRIFFITH IS DEAD.

NEW YORK, N.Y., Oct. 25.—Roy A. Griffith, president of the Sinclair Oil and Gas Company, died at the Doctors' hospital last night.

A Beautiful Ontario Bride

Mrs. Henry R. Jackman, formerly Miss Mary Rowell, daughter of the Hon. Newton W. Rowell, and Mrs. Rowell, of Toronto, who was married recently in that city. Mrs. Jackman received at her new home for the first time since her marriage, on October 21.

WOMEN'S CHOIR PLACED EIGHTH

Brantford Ladies Compete With Cream of English Choirs.

ALSO MIXED CHOIR.

(By Thomas T. Champion C. P. Staff Correspondent.)

BLACKPOOL, Eng., October 25. — The 33 women members of the Canadian choir of Brantford, Ont., were unplaced in the big ladies' choir contest of the Blackpool music festival last night, being placed eighth, outside the prize list.

Commenting on their performance, A. C. Tysoe, famous choral adjudicator, who has just returned from Canada, said the Brantford choir competed last night against the cream of English choirs. The Canadians, Mr. Tysoe said, might be prepared to find not the top of the ladder at the moment.

The festival will be continued tonight, when the whole Brantford choir—composed of 33 women and 26 men—will compete in the mixed voice contest.

STUDENT BODY ROUTS FIREMEN

Factions Tangle Over Lighting of Bonfire on Queen's Campus.

$500 DAMAGE.

KINGSTON, Ont., Oct. 25 (C.P.).—Queen's University students and city firemen had a lively clash on Queen's lower campus last night, when the firemen came to extinguish a bonfire the students had in full swing. As the firemen turned on the water the students are alleged to have attacked the members of the fire department, taking the hose away from them and giving the firemen a ducking. The firemen stated that during the struggle over the hose, Chief Armstrong was knocked down and trampled on, and three other firemen suffered injuries, one member losing the filling out of a tooth. The Fire Chief estimated the damage at $500 to fire department property and personal property of firemen, and it is understood the students will be asked to make good the damage. Three or four members of the police force were on the scene, but no arrests were made.

216 COAL MINERS ARE LAID TO REST

Victims of Alsdorf Disaster Placed in One Grave in Special Cemetery.

FIFTY UNIDENTIFIED.

ALSDORF, Germany, Oct. 25 (A.P.)—Bodies of 216 victims of Tuesday's coal mine disaster were buried here to-day while the town observed deepest mourning and all business ceased.

The flower-covered coffins were lowered into four parallel trenches. Protestant and Catholic divine services were read. The burial took place in a special cemetery as the local one was too small to hold all the bodies.

Fifty caskets bore no name plates because their inmates were too mangled for recognition.

Thousands of persons including miners' delegations from the Saar and Ruhr districts a attended.

With yesterday's deaths the total list of dead stood at 262, of which 46 were buried in neighboring villages where they had their homes.

Catholic Women's League Forms Literary Society

A Literary Society was formed this week as a branch of the Catholic Women's League, under the convenorship of Mrs. W. Hickey. Members of the Program committee will be Mrs. F. Overend, Mrs. J. McIntyre, Mrs. J. A. Stewart, Mrs. E. Riley, Mrs J. F. O'Brien and Madam Goulet Mrs. J. Rutherford is treasurer.

The next meeting will take place when Mrs. E. Riley will give a talk at the home of Mrs. J. F. O'Brien, on Florida. The society is open to any member interested in this branch of the work

BEAVERBROOK IS TARIFF BACKER

Empire Free Trader Greeted With Cat Calls at Paddington Baths.

AGAINST BALDWIN'S SYSTEM

LONDON, Eng., Oct. 25 (C. P. Cable).—Cat-calls and booing, and a subsequent outbreak of fisticuffs in the gallery section, greeted Lord Beaverbrook, Empire Free Trade crusader, last night when he started his address at Paddington Baths in support of Vice-Admiral E. A. Taylor, Empire Free Trade candidate in the South Paddington by-election. A section of the crowd also sang "The Red Flag."

"The Conservative central office seems to be well represented," Lord Beaverbrook said, and then went on to urge that the Conservative Party contest the next general election on a platform favoring duties on foreign foodstuffs in the interests of Empire economic unity.

At the conclusion of the address, someone in the gallery called for "Three cheers for Baldwin," which were heartily given in some parts of the audience.

Attack Quota System

Referring to the quota system on wheat which Right Hon. Stanley Baldwin, Conservative leader, considers preferable to a tariff on foreign wheat, Lord Beaverbrook said such a system would mean the appointment of inspectors and the moving of wheat from one part of the country to the other in order to balance the percentages required.

"Sometimes it will be a case of 'hold back that Canadian wheat and come up with the Russian supply' in order that there might be a complete mixture to suit the requirements of Mr. Baldwin, who will not give us a perfectly simple system of duties on foreign foodstuffs," Lord Beaverbrook said.

The proposed Conservative quota system was characterized by Lord Beaverbrook as "perfectly ridiculous," declaring it could be applied to the problems of Great Britain. He said it was almost like rationing food again.

"Why is it the Conservative party will not go to the country on a policy of placing duties on foreign foodstuffs?" Lord Beaverbrook asked. 'We have everything to gain and nothing to lose. We can hold all the foreign markets we have got, and capture the Empire markets now held by the foreigner."

Bureau Is Sentenced To Hang February 13

QUEBEC, Que., Oct. 25.—(C.P.)—Alphonse Bureau, of this city, was yesterday found guilty of the murder of Yvonne Poulin, whose body was recovered in Lacaux-Aulnaies on September 21 last. He was condemned to be hanged on February 13, 1931. The verdict was returned by the petit jury of the criminal assizes after 35 minutes' deliberation, and, immediately after the death sentence was pronounced by Mr. Justice Gibson.

THEATRE NEWS

'ALL QUIET' WILL BE SHOWN AGAIN

War Picture Failed to Break "Cocoanuts" Record at Capitol.

NEXT WEEK'S PROGRAM

In spite of the big houses for "All Quiet on the Western Front" the war picture failed to break the record made by Marx Brothers in "Cocoanuts."

However, the war picture did the second largest week's business at the Capitol, and so many people were turned back by the evening crowds that Manager Stewart has decided to bring it in again for two days. Incidentally, the very fact that "All Quiet" almost turned the record trick is evidence that there is no "hard times" generally in Peterborough and its immediate district.

Next Week At The Capitol.

The program for the coming week at the George Street theatre is as follows:

Saturday and Monday, 25 and 27—"Manslaughter" with Claudette Colbert and Frederic March.

Tuesday and Wednesday, 28 and 29—Buddy Rogers and Nancy Carroll in "Follow Through."

Thursday and Friday, 30 and 31—"Monte Carlo" with Jack Buchanan and Jeanette MacDonald.

This program offers an interesting range and variety for the patrons of the Capital.

"Manslaughter" is the story of a beautiful girl whose reckless driving causes the death of a motorcycle policeman. She is prosecuted by her lover, a district attorney, and sent to prison.

Claudette Colbert was the modern young wife of "The Young Man of Manhattan", and the very good reason for Maurice Chevalier crossing "The Big Pond."

Jack Buchanan, star of the London and New York musical comedy stage, makes his second screen appearance in "Monte Carlo." Last season he had the premier role in the London success "Wake Up and Dream", which arrived on Broadway about the same time as Evelyn Laye's "Bitter Sweet."

There are at least half a dozen lilting song hits in this romantic musical comedy of the vocal screen. Paramount fans especially remember Jeanette MacDonald in her success "The Love Parade."

LUBITSCH TRIANGLE

Director "Socked" Man He Had Once Befriended.

LOS ANGELES, Oct. 25—Hungry for a good scare film story, the dailies have been hopping on everything and anything, even in Los Angeles, culminating in the sensationalizing of the Ernst Lubitsch-Hans Kraly-Mrs. Helene (Ernst) Lubitsch triangle A mild tiff at the opening-of-the-season gala at the "exclusive" Embassy Club, L.A., was the scene of the alleged slap which patrons adjoining the principals never suspected occurred until three days later when a morning paper ballyhooed the triangular battle.

Kraly himself stated in interviews that he didn't know that the alleged "sock" had been aimed at him; that he thought he had been collided with by another dancer on the closely packed dance floor.

On the follow-up interviews, Lubitsch gave out lengthy statements which served their purposes fulsomely if the director, en route to New York, was aiming for the news breaks, but which his associates in the Paramount organization regarded as more or less out of order

The triangle, as a situation, was well known on the Coast, dating back many years when Lubitsch literally housed his old friend from Germany, Kraly bringing him over to America, guiding him, etc., until Kraly clicked as a writer of originals and won Mrs. Lubitsch away. Latter, as an aftermath, formally stated to the press that as soon as her divorce from the Par director becomes final she will marry Kraly.

The real burn-up for Lubitsch, an inside angle which none of the local dailies would have liked to use even if aware of it, is the phoney "society news" published promiscuously by all L.A. rags, with nonexistent "guests" attending this and that house party. The accuracy percentage is estimated at 25 per cent. Since nobody squawks, hostesses continue to send out lists with sundry Joe Doakese attending, plus some sure-fire celeb names, who perhaps hardly know the donor of the party.

Whether an actuality or fact, Mrs. Lubitsch's entertainments at the $150,000 Beverly Hills' estate, which she was given in property settlement under the stringent laws of the State of California, were generously sprinkled with names of Lubitsch's former friends.

At the charity function at the Embassy, Lubitsch was rancing with Ona Munson (Mrs. Eddie Buzzell) and supposedly attacked Kraly, who was escorting the ex-Mrs. Lubitsch. Miss Munson didn't know anything had happened.

The dailies, however, needed only something to pipe up a situation that was already known and was in the morgue of every sheet.

FOREIGN EXCHANGE.

NEW YORK, N.Y., Oct. 25 (C.P.)—Foreign exchanges irregular. Great Britain 4.85 13-16; France 3.92⅝; Italy 5.28¼; Belgium 13.94; Germany 23.82; Montreal 100.14 1-16.

SCREEN AND STAGE NOTES

Claudette Colbert's forthcoming picture, "Strictly Business," will be filmed in English and French. The decision to produce a French version in America rather than at the Paramount Joinville studios in France came as a result of Miss Colbert's performance in the French version of Maurice Chevalier's "The Big Pond." With the exception of Miss Colbert, two casts will be assembled for the two productions. Dorothy Arzner will direct both versions at Paramount's Astoria studios with the aid of a French director on the Gallic edition.

"Just Imagine," a Fox movietone musical offering composed by De Sylva, Brown and Henderson, was shown recently at the Carthay Circle Theatre in Los Angeles. "Just Imagine" is the second screen composition of this combination, their first being "Sunny Side Up." The cast includes Maureen O'Sullivan, John Garrick, El Brendel and Marjorie White. David Butler directed this musical fantasy.

Wesley Ruggles, director of the forthcoming radio picture, "Cimarron," started his screen career portraying "cops" in Keystone comedies.

The talking pictures in various stages of production at the Paramount Hollywood studios are:

"Stampede," with Richard Arlen; "Dishonored," with Marlene Dietrich; "Tom Sawyer", with Jackie Coogan and Mitzi Green; "The Virtuous Sin," with Walter Huston and Kay Francis; "The Right to Love," with Ruth Chatterton, and "Fighting Caravans", with Gary Cooper, Lily Damita, Tully Marshall and Ernest Torrence in the cast.

Paramount productions to be released in the near future include: "Along Came Youth," with Charles Rogers; "Morocco," with Gary Cooper and Marlene Dietrich; "Sea Legs," with Jack Oakie; "Derelict," with George Bancroft, and "Playboy of Paris," featuring Maurice Chevalier.

Carl Laemmle, now in New York on his semi-annual visit, is planning a trip to Europe, where he will confer with Erich Maria Remarque, who wrote "All Quiet on the Western Front," and John Drinkwater, the playwright, who is now engaged in writing a biography of the film producer.

"We'd still be doing silent pictures if it weren't for him—so he says," was one wheeze about Al Jolson in the Hollywood Masquers' Revel.

Mrs. Adele Rowland Tearle, present wife of Conway Tearle, filed suit against Mrs. Josephine Park Tearle, former wife of Tearle, for $9,659. She claims Mrs. Tearle No. 1 had two automobiles of theirs attached to collect alimony from Tearle.

Blanche Sweet Neilan, divorced from Marshall Neilan, petitioned the Superior Court, Los Angeles, to permit her to drop the Neilan from her name.

There is no one in motion pictures who rehearses more than Douglas Fairbanks. 'Reaching for the Moon' starring Mr. Fairbanks and Bebe Daniels, goes into actual production Monday. All these last few weeks have been spent in rehearsing. Saturady night the final dress rehearsal was held and a new member of the cast discovered in the person of Jack Mulhall, who has just been added to the cast and will play one of the important parts.

Hollywood has developed the reported interest of Ronald Colman (long separated from Thelma Hayes) and Evelyn Laye. These two are English. She divorced Sonnie Hale, English actor, naming as co-respondent Jessie Matthews.

Miss Matthews, to complete the complications, was simultaneously divorced from Alva Lytton. Miss Matthews came from London to New York to appear with Jack Buchanan in "Wake Up and Dream." For a time Evelyn Laye was seen with William Rhinelanders Stewart, New York society millionaire. Then she was reported engaged to Carlisle Rowntree, wealthy Texas cotton broker, who lives in New York and has become a race horse owner.

THEATRES

AT THE GRAND

THE DUMBELLS

It speaks volumes for the popularity of The Dumbells that in spite of economic conditions and an unusual run of super-talkies, Captain Plunkett's soldier entertainers drew a capacity audience at the Grand Opera House last night and are certain to do so again to-night, when the final performance of their present visit will be given.

"Happy Days," as the Dumbells' twelfth annual revue is called, brings back most of the old favorite members of the Plunkett combination, Morley Plunkett being the only notable absentee from last year's cast. Captain Plunkett himself, the debonair Al, the irrepressible "Red" Newman, that sad-faced little comic Pat Rafferty, the ever-amusing Fred Emney, Charlie Jeeves, the smooth-working "straight," Harry Binns, who sings frequently and always to advantage, and other well-known Dumbells all contribute materially to the success of the production, while the female members of the company have gained a charming recruit in little Audry Carline, who scores heavily in song numbers. The Dumbelletes in costumes that interfere not in the least with the freedom of their movements—there's not a stocking in a bus load—register effectively in a number of dance routines.

"Happy Days" is produced on typical Dumbell lines, a melange of music, comedy, sketches, and dancing, handsomely mounted and moving at rapid tempo. Fred Emney, whose comedy is as infectious as ever, scores the biggest individual triumph and his every movement on the stage brings a laugh while his piano playing goes over as big as ever.

The assistance of Charlie Jeeves in the comedy passages is a material factor in the laugh-making. "Red" Newman and Pat Rafferty unload plenty of merriment. Al Plunkett introduces, in his own characteristic style, a series of song hits of which "Madelon" is the most notable. Harry Binns and Jessie Butt offer several duets; "Forget-Me-Not," opening the second act being perhaps the most meritorious. Captain Plunkett himself is heard in a musical specialty with Brother Al and Fred Emney that is one of the bright spots of the program. The Corrigan Sisters dance cleverly, their tap dancing standing out.

There are no dull moments and few numbers fail to register—in other words, "Happy Days" will please regular Dumbell fans and make new friends among those who have not seen earlier Plunkett successes.

At last night's performance Captain Plunkett, in a graceful little speech, acknowledged the presence of such a splendid audience and hoped to see all his patrons again next season, when the Dumbells would return with their thirteenth annual revue.

—F. D. C.

HUMAN FREAKS FOR RINGLING

African Savages With His Main Show Drew Crowds.

STORY OF THE UBANGIS.

CHICAGO, Oct. 25.—Next season will likely see great changes in the circus business.

Freaks, especially human ones, will play a major part in all the programs of the six circuses now under control of John Ringling.

Success of the Ubangi savages, on the Ringling Barnum circus, this past season, is credited with causing all the switching. Show had a few of these duck-bill natives, brought from some spot in Africa, and surrounded by colored help hired in America. Phenomenal success of this circus, as compared with the other five, that went in the red, featuring only the regular old time circus draws, has convinced the Ringling interests the time is right for a change.

Scouring Europe

At present John Ringling is reported to have a half a dozen men abroad scouring the foreign spots for attractions than can be featured on all his outfits. They are looking for six separate draws, which can be featured on each outfit, and which will pull as did the Ubangi Savages for the big show. All, whatever they are, will be featured to the exclusion of other draws.

So strong is the Ringling office working on this basis that no one of the standard turns has been given a come-back contract for next year. With the freak draws, it is figured to give these acts second place instead, of, as in the past, first.

Black Beauties.

The Ubangi women are also shown in Paul Hoefler's film "Africa Speaks."

This tribe lives at the edge of the Sahara Desert and the story of how the disks became popular was told by Mr. Hoefler.

Many years ago, according to the traveler, the Arabs swept down across the Sahara and raided the native villages for slaves. They took with them all the comely young girls of the Sara Kyabe whose good features and graceful figures had made them long desirable in the slave market. The natives tried to resist the invaders with little success until finally they clubbed together at a large water hole, built a fort of matted grass and awaited the Arabs.

But their preparations were of little avail. Their primitev spears and bows and arrows were no use against guns, and the women were taken away. The chieftains came together once again and this time decided that the only way to discourage pillaging was to disfigure their beautiful women. So each man returned to his home and slashed his wife's cheek, rubbing dirt in the cut to make huge, ugly blisters and sores, and slitted the girl child's lip and inserted a small disk in it. This disk was enlarged as the child grew older until maturity, when the disk sometimes reached a diameter of eight or nine inches.

The Mother of Invention.

With this disk in the mouth the women are unable to dance, for it falls out, and when eating they must remove it, so that their countenance are indeed a discouraging sight for any covetous trader. Trading and raiding have long since stopped, however, and the reason for the disk having been forgotten, the disk itself is now recognized as a thing of beauty and a customary procedure. It remains a sign of the "haute monde" among Ubangi women.

Job Printing
REASONABLE PRICES

DEPUTATION SEEKS COMPLETION OF BRAIDWOOD AVENUE SIDEWALK

Petitions Received at Special Meeting of North Monaghan Council.

ASK SEWER CONSTRUCTION

The North Monaghan Council held a special meeting on Thursday at the Court House, with all the members of the Council being present.

A deputation composed of Mr. Killingbeck and Mr. McFarlane spoke in favor of the council proceeding with the sidewalk on Braidwood avenue. they also presented a properly signed petition.

Another deputation composed of Earl Moncrief, E. H. White and Bert Sanderson came before the Council and asked for the sewer construction from the present terminal of the sewer on the Provincial Highway at Albertus street to their properties on the south side of the Highway in the Township of North Monaghan. The gentlemen present all laid their views and desires before the council after which they adjourned. This matter was referred to the township solicitors.

Petitions were received for sidewalks on the north side of Braidwood avenue from Anson to Park street, on the east side of Yonge street from Braidwood avenue to Wilson avenue, on the north side of King George street from Lock street to Yonge street, and on the south side of King George street to the west side of lot 8, plan No. 48.

The clerk reported that the above mentioned petitions were sufficiently signed both as regards the number of ratepayers and also in regard to the valuation of property. The clerk also reported that the estimative cost of constructing the sidewalks on the above mentioned streets is as follows: On the east side of Yonge street from Braidwood avenue to Wilson avenue, $525; on the north side of Braidwood avenue from Anson street to Braidwood avenue, $1,600; on the south side of King George street from Lock to the west side of lot 8, $768.76; on the north side of King George street from Lock street to Yonge street, $643.75.

The clerk also reported the estimative life plan of the work.

By-laws Passed.

By-law No. 950 was introduced, regularly read and passed authorizing construction of the afore mentioned sidewalks. By-law No. 951 was introduced, read and passed to provide for licensing and regulating victualling houses in the township of North Monaghan. The license to be from $3 to $5 per annum.

By-law No. 952 was also read and passed authorizing the reeve and treasurer to borrow from the Bank of Nova Scotia, by way of overdraft, $4,000 to meet the cost of building the afore mentioned sidewalks until such time as debentures were issued and sold.

The meeting adjourned, the next to be held on Tuesday, November 11, at 2 o'clock, at the Court House.

CATTLE, GRAIN, PRODUCE

CHICAGO PRODUCE

CHICAGO, Oct. 25.—Despite promising rallies at times, cereal markets yesterday failed to hold gains, and finished at lower levels as compared with twenty-four hours previously. Reports of cheaper offerings of Argentine and Russian wheat abroad had a late bearish influence, and so likewise did indications of good progress being made by domestic winter wheat crop, especially in Kansas. Official announcement was received that Argentine wheat acreage was 1,177,000 acres larger than estimates heretofore called for, and that Australia also has a bigger acreage than last year, with crop prospects in both countries excellent.

Chicago closing quotations on wheat were unsettled, ½c to ⅝c a bushel lower than Thursday's finish. Corn closed ⅝c to 1⅛c down, oats ⅛c to ¼c off, and provisions ranging from 2c setback to an equal advance.

MONTREAL PRODUCE

MONTREAL, Oct. 25.—Egg prices of fresh seconds will be raised two cents a dozen on Monday and all storage grades one cent, it was announced yesterday. No further advances will be made on top grades of fresh eggs. Less than carlot prices yesterday for fresh extras were 48c to 50c a dozen; fresh firsts, 42c to 43c and seconds, 28c. Receipts were 444 cases.

The butter market was firm and quiet, with Eastern Townships No. 1 pasteurized creamery butter, in carlots, quoted at 30c a pound. To retailers solids were 32c to 33c and prints, 33c to 34c. Receipts were 863 cases.

On the cheese market Quebec cheese was 14¼c and 14½c a pound, and Ontario cheese 15½c to 15¾c; with receipts totalling 2,639 boxes.

The potato market was unchanged.

WINNIPEG GRAIN.

WINNIPEG, October 25. — Losses of 1⅜ to 1½ cents were recorded at the finish of meagre trading on the Winnipeg wheat market yesterday. It was one of the dullest sessions for many days, with light trading of unimportant nature. Overnight export business could not be confirmed, and general business was limited in volume.

Chicago's strength straightened up the market at mid-session, after the general apathy brought recessions, but offerings became too general at the close, and values slid off to the finish.

Futures:

Wheat—	Open	High	Low	Close	Prev. Close
Oct.	0.73	0.73¾	0.72¼	0.72¼	0.73⅞
Nov.	0.73	0.73⅞	0.72⅜	0.72⅜	0.73⅞
Rec.	0.74	0.74⅞	0.73¼	0.73⅛	0.74¾
May	0.80¼	0.80⅞	0.79	0.79	0.80¾
Oats—					
Oct.	0.34½	0.34¾	0.32½	0.32⅞	0.34⅞
Dec.	0.32¼	0.32¼	0.31¼	0.31½	0.32¼
May	0.35¼	0.34½	0.34⅝	0.34⅝	0.35½
Barley—					
Oct.	0.28	0.28¼	0.27¼	0.27¼	0.28¼
Dec.	0.29⅝	0.29⅝	0.28⅝	0.28⅝	0.29⅝
May	0.34⅝	0.34⅝	0.33⅞	0.33⅞	0.34⅝

NOTICE

Sale Warrant 1930 Sale 1930

COUNTY OF PETERBOROUGH, TO WIT:

By virtue of a warrant under the hand of the Warden and Seal of the County of Peterborough and to me directed bearing date the 24th day of July in the year of our Lord One Thousand Nine Hundred and Thirty, I am commanded under the authority of the Statutes in that behalf to levy on the lands hereinafter mentioned and described for the arrears of taxes due thereon, with the costs as hereinafter specified as directed by the said Act.

These are therefore to give notice that unless the said arrears and costs are sooner paid I will proceed to sell by Public Auction at the Court House in the City of Peterborough on the 12th day of November, 1930, at the hour of ten o'clock in the forenoon, the said lands or so much thereof as may be necessary for the taxes and the lawful charges incurred in and about such sales and the collection of the taxes.

Part	Lot	Con.	Acres	Taxes	Costs	Total	Owner	Remarks
BELMONT								
W ½	26	6	100	$48.14	$ 5.20	$53.34	Robt. & Jas. A. Melville	P.
METHUEN.								
S e pt of w ½	1	1	5	$10.85	$ 5.20	$16.05	Richard Stapley	P.
N w ¼ of e ½	13	9	25	37.44	5.20	42.64	H. M. Dignam	P.
N ½	27	5	100	21.85	5.20	27.05	Albert Nichols	P.
	1	8	200	29.82	5.20	35.02	Oliver A. George	P.
CHANDOS.								
	26	2	116	$57.54	$ 3.20	$60.74	Dorothy James, A. Vinel, F. Passafume	P.
	30	3	100	51.98	3.20	55.18	Thos. Snelgrove, Dorothy James	P.
	19	4	100	44.41	3.20	47.61	H. M. Dignam	P.
Pt s of road	1	8	3	2.28	3.20	5.48	Thos. Earnshaw	P.
	8	12	99	64.60	3.20	67.80	Patrick Hogan	P.
	9	12	100	42.45	3.20	45.65	Steven Scott, Jr.	P.
	10	12	100	30.75	3.20	33.95	Steven Scott, Jr.	P.
	9	15	100	15.98	3.20	19.18	Evelyn Muchall	P.
	10	15	96	17.88	3.20	21.08	Evelyn Muchall	P.
	24	15	94	35.73	3.20	38.93	Fred A. Taylor	P.
ANSTRUTHER.								
	25	4	100	$29.06	$ 3.20	$32.26	Chas. Hicks	P.
	34	4	100	26.32	3.20	29.52	Fred E. Phelan	P.
	26	12	100	14.80	3.20	18.00	Margaret Bullied	P.
	30	14	100	23.26	3.20	26.46	H. M. Dignam	P.
	30	15	100	23.25	3.20	26.45	H. M. Dignam	P.
DOURO								
N pt of e ½	13	4	15	$14.97	$ 3.20	$18.17	Catherine Conroy	P.
DUMMER.								
E ½	19	8	100	$67.19	$ 3.20	$70.39	George Campsall	P.
	21	11	200	45.33	3.20	48.53	H. M. Dignam	P.
ENNISMORE.								
Village lots 5 & 6 plan 4			1	$117.77	$ 3.45	$121.22		P.
Village lot 8 plan 4			½	185.81	3.20	189.01		P.
GALWAY.								
	16	3	100	$73.92	$ 3.20	$77.12	Thos., Jos., John and Jas. Whitby	P.
	17	3	100	61.42	3.20	64.62	Richard Elliott	P.
CAVENDISH.								
	9	14	100	$18.81	$ 3.20	$22.01	L. Keene	P.
	1	16	100	19.76	3.20	22.96	Gerald W. Wigle	P.
	2	16	100	15.31	3.20	18.51	Gerald W. Wigle	P.
	5	18	10	7.54	3.20	10.74	Edward S. Switzer	P.
	6	18	20	18.82	3.20	22.02	Edward S. Switzer	P.
HARVEY.								
	13	1	200	$22.93	$ 3.20	$26.13	J. S. Dignam	P.
	17 & 18	4	400	56.14	3.45	56.59	Peterborough Lumber Co., H. M. Dignam	P.
Pt of w ½	8	13	34	30.29	3.20	33.49	Erwin King	P.
LAKEFIELD.								
Plan 24, East Water St., Blk Z, Lots 1, 2 & 3				$610.12	$ 3.70	$613.82	Richard Sheehy and John Dulghan Company	P.
NORTH MONAGHAN.								
V. L. 14 Plan 35 (12x12)				$16.98	$ 3.20	$20.18	Susan A. DeLaplante	P.
V. L. 21 Plan 36 (12x11)				66.84	3.20	70.04	Maria B. Pratt	P.
Lots 146, 147, 148 & 149 Plan 45 (13x11)				34.44	3.95	38.39	Susan A. DeLaplante	P.
Lot 287 Plan 45 (13x11)				16.64	3.20	19.84	J. T. O'Connell	P.
Lots 167 to 180, (incl.) Plan 48 (14x11)				61.38	6.45	67.83	Gertrude I. Payne, Hester A. Payne	P.
Lots 40, 41, 42, 43, Plan 55 (12x12)				9.99	3.95	13.94	N. E. Phelan, Thos. Fitchford	P.
Lot 70 Plan 56 (13x11)				21.65	3.20	24.85	Sidney Young	P.
Lot 85 Plan 57 (15x11)				20.48	3.20	23.68	Toronto Savings & Loan Co.	P.
SMITH.								
Pt s ½	15	6	40	$36.92	$ 3.20	$40.12		P.
V. L. 6 & 7, Plan 11 (26x8)			1	12.63	3.45	16.08	Alfred E. & Alice Higgins	P.
V. L. 72 Plan 24, E.C.R.			½	18.45	3.20	21.65	Robt. Bugg	P.
Island No. 20A, Stoney Lake				72.22	3.20	75.42	Elsie A. Crawford	P.
OTONABEE.								
W ½	17	8	75	$80.77	$ 3.20	$83.97	Robert Richardson	P.

Peterborough, Ontario, July 26, 1930.

ED. M. ELLIOTT, County Treasurer.

135—Nov. 1—8604.

DISTRICT NOTES from Villages and Towns in District

(BY CORRESPONDENTS OF THE EXAMINER)

THOMASBURG.

Mr. and Mrs. Clayton Porter of Michigan, U.S.A., are spending a few days with Mrs. R. T. Porter and Miss Emma Porter.

Mr. Damon McCamon entertained a number of guests on Wednesday evening.

Mr. Percy Lyons of Myer's Cove called at Mr. Howard E. Thompson's on Wednesday evening.

A number from here attended Mr. Johnny Kincaid's sale. Everything sold cheap.

A number of people attended the funeral of the late Arthur H. Tufts, of Tweed, on Thursday afternoon.

Mr. Harry Blakely of Kingston, spent the week-end with his parents, Mr. and J. H. Blakely.

MARMORA.

Dr. and Mrs. H. Crawford spent a few days in Toronto this week.

Mr. Percy McGarvey of Toronto, is on a visit to relatives in town.

Mr. and Mrs. Everett Murphy of Oshawa, visited the former's father Mr. James Murphy, for a few days last week.

A dance was held at the home of Mr. and Mrs. A. McInroy on Friday evening.

Mr. and Mrs. D. E. Bell attended the funeral of the former's niece, Mrs. Bush, at Frankford, on Thursday afternoon.

Miss Jean Thomson has accepted a position as Dietician in a New York City hospital.

Mr. Harry Linney of Toronto, a former resident renewed acquaintances locally on Wednesday and Thursday.

Mr. and Mrs. Charles Aikman of Amherstburg, have been visiting Mr. and Mrs. J. N. Parker.

WESTWOOD.

Mrs. McMullen of Toronto and a former resident of Westwood, was a recent guest at the home of her brother, Thomas Lynch.

Miss Ella Comstock has returned from Toronto, where she attended the Salvation Arm Convention.

Mr. and Mrs. W. F. Elliott of Norwood spent Thursday afternoon with their daughter, Mrs. E. W. Sargent.

Mr. and Mrs. John Hope were guests on Thursday at the home of Mr. and Mrs. Robert Hope.

Miss Mabel Lynch of Toronto, who has been visiting her father, returned on Tuesday.

Miss Elizabeth Davidson is spending a few weeks with her sister at Fenelon Falls.

HASTINGS.

Mr. E. Noonan of Burnby, spent Sunday with friends in town.

Mr. Everett Fairman spent the week-end at the home of his parents, Mr. and Mrs. John Fairman.

Miss Helen Smith of Oshawa, spent the week end at the home of her parents, Mr. and Mrs. A. B. Smith.

Mr. Russell Learmonth of Oshawa, spent the week-end at the home of his father Mr. W. R. Learmonth.

Mrs. T. A. Walsh is spending a few holidays the guest of her son, Hugh, in Rochester.

Miss Dorothy Johnston spent the week-end at the home of her parents, Mr. and Mrs. Robt. Johnson.

Mr. Wm. Armstrong, of Walkerville, spent a few days with friends in town this week.

Mrs. R. James and son, Jack, were guests of friends in Campbellford this week.

County Road Superintendent, Geo. Greer, of Cobourg, called on Reeve Dr. Wilson, on Monday of this week.

Mr. and Mrs. Gilmour Rutherford of Oshawa, were recent guests at the home of Mr. and Mrs. L. E. Stewart.

Mr. W. A. Laurie was a business visitor to Cobourg on Wednesday.

Miss Pansy Runnels is spending her vacation with friends in Detroit.

Miss Effie Stewart of Oshawa was a recent guest at the home of her parents, Mr. and Mrs. Jno. E. Stinton.

Mr. John Noonan of Burnby spent Sunday with friends in town.

Mr. and Mrs. Hugh Cruickshanks and family of Peterborough spent Sunday with Mr. and Mrs. L. E. Kelley.

Mr. and Mrs. A. B. Smith and family, spent Sunday in Oshawa with their daughter, Miss Helen Smith.

Miss Mary Walsh is spending a few holidays with friends in Toronto.

The Ladies Aid of St. Andrews Presbyterian Church, are holding their annual cooking supper sale in Lynch's Hall on November 8th.

Mrs. J. F. Jones returned home this week from a pleasant visit with friends in Toronto.

Mr. Walter Dodd spent Wednesday in Cobourg.

Miss Margaret Walsh is spending a few holidays with friends in Toronto.

Miss Angela Gorman is visiting friends in Peterborough.

Mrs. J. G. Staples and son, Herbert, of Lindsay, were recent guests at the home of the former's parents, Mr. and Mrs. W. T. Tate.

CAVAN.

Mr. and Mrs. Sluggett and family of Nestleton were guests of Mr. and Mrs. Richard Matchett on Sunday.

Mrs. Eber Syer and Miss L. Richardson, Peterborough, are visiting Mrs. Syer's daughter, Mrs. W. H. Clegg, Montreal, going on Wednesday.

The Medd Brothers held a sale of farm stock and implements, on Tuesday.

There was a good attendance and fair prices were received.

Mr. and Mrs. J. Medd and Mr. T. Medd, are giving up farming and intend moving to Bethany.

Mrs. J. W. Perrin spent the week-end with her sister-in-law, Mrs. White in Peterborough.

The Cavan W.M.S. packed their missionary bale at the home of Mrs. D. J. Hunter, on Thursday afternoon. On Saturday it was sent to Peterborough to the official of the W.M.S. who looks after it.

Rheumatism

is caused by failure of kidneys to remove uric acid poisons from the blood. Gin Pills relieve by neutralizing this acid and restoring the kidneys to normal action—50c a box at all druggists.

139

LEADERSHIP

(Continued from Page 1)

of this world a better and brighter kingdom for us all by the lives they are leading and the lives they are influencing in it."

Set Standards

In the matters of state, he felt that University graduates in Quebec have set standards of state craft that would enrich the annals of any nation and of any country. He regretted that political obligation were not supported as they should be. It was charged that politics were bad and that might be so, but, perhaps, if it were not for the aloofness of so many, they might be improved to the substantial advantage, not only of one's self, but of the whole membership in the community. In many cities and towns, the administration was lax and it seemed the time to indicate that the leadership of the University graduate herein is woefully insufficient. It was not always that way. And Mr. Laurent quoted the splendid service rendered by those who occupied the office of the Mayor of the City of Quebec. They had stepped into Provincial and Federal life and had brought fame and renown to their birthplace. He regretted that at the present time University graduates had no seats in the Council, but the well-being of the community, notwithstanding, is as great now as it ever was. He commended to the young men the thought that the service of the community in which they will find themselves in the years to come is a duty, which rests on all. The speaker added, I do not mention this in any 'holier than thou' for I must confess that I have never served my own community, even as a church warden or a school trustee. Most of those who volunteer advice to the younger generation would find their material very seriously curtailed, if they were restricted to preach only that which they themselves have sufficiently practiced." He spoke of the leadership of the University graduate in the learned profession. And the splendid success that has followed them in their career.

He urged those who were entering law, not to count too much upon luck but to fight hard and to discover their own weakness. The law does provide some enviable positions, but there is lots of disappointment in the practise of the profession. He suggested that there are other careers where one can lead more useful and satisfactory lives than in a genteel mediocrity masked behind a lawyer's shingle. That great genius Caesar preferred to be first in the Gaelic Hamlet rather than second at Rome.

The same applied to the medical and dental profession—the fields were overoded. "It seems to me" he he said, "that too many of them are drawn to the easier and more comfortable and more interesting life of the towns and of the hospitals and that few of them feel that profound, sincere, and disinterested devotion to all those, who are ailing, without which it is inconceivable that anyone should undertake the weary round of day and night visits to patients lying in homes poorly adapted to the recovery of their health. And where the doctor himself is deprived of the material comforts and intellectual contacts to which he has been accustomed by his training and culture. The country doctor and the country clergyman were both glorified by the Divine Master Himself, in the story of the good Samaritan. There is room and need for leadership in matters of health in many a rural Canadian community; the cities and towns will always by plentifully supplied. He spoke of the splendid opportunities offered in making over the face of the world. There was room for vision, for quickening and strengthening of attachment in the soil of Canada by the things we erected upon it. He paid tribute to the work of the professional engineer, who without doubt in this industrial age, have had great duties of leadership cast upon them and who have extended so tremendously the dominion of man over the gigantic forces of nature. He concluded by saying: "Our country had great possessions, but nevertheless, it has nothing of greater importance than the men and women who constitute its population, and let us all see to it that those great possessions are properly used, and the fruits thereof kept sufficiently distributed as means to the end that those men and women and their children and their children's children, may, all of them, enjoy full and self-supporting and self-respecting lives as behoove free men happily associated together in a prosperous and well ordered commonwealth."

Four Hundred Attend Bethany Fowl Supper

BETHANY, Oct. 25 (Examiner Correspondence) — More than four hundred tickets were sold for the annual fowl supper of Bethany United Church on Tuesday evening. Supper was served from five until nine o'clock and afterwards a concert was given in the Town Hall with talent from Toronto, Peterborough, and Port Hope assisted by some local artists. The Rev. Mr. Scott was chairman for the evening and the Rev. Mr. Poulter, now of Wooler also spoke.

THE CANADIAN DEPARTMENT STORES LIMITED

TELEPHONE 3000 Leadership Won and Held by Right Goods, Right Prices, Right Methods and Reliability GEORGE ST., PETERBOROUGH

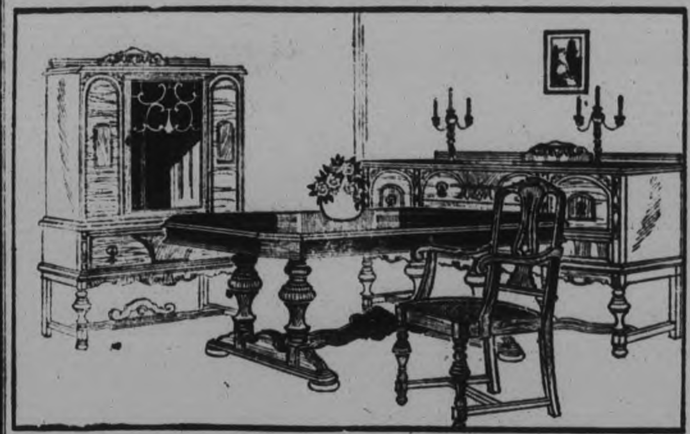

Distinctive Solid Walnut Dining Suite, Nine Pieces $198

EXACTLY AS ILLUSTRATED

A 9-piece suite to grace any home. Elegance of design and workmanship leave nothing to be desired. Burl panels on Buffet and Cabinet. Twin pedestal Extension Table, large new style Buffet and a massive China Cabinet. Six Chairs with leather slip covers. A wonderful buy.

—3rd Floor, C.D.S., Hfgs. Bldg.

4-Piece Bedroom Suite

Two-toned birch Suite with long style Vanity, Chiffonier, Dresser and Bed. Beautifully designed and finished. Complete........................ $109

—3rd Floor, C.D.S., Hfgs. Bldg.

Plain Spotted Curtain Marquisette

When dressing-up the home for Winter, don't forget that curtains htlp a lot. Large and cluster dotted, ivory shade Marquisette for bedrooms and kitchen windows. Per yard........................ 45c

—2nd Floor, C.D.S., Hfgs. Bldg.

Colorful Bath Mats

A little extra brightness in the bathroom is gained with one of these thick blue and white Mats with Greek key pattern border.

Size 33 x 18..... 1.95 Size 27 x 54..... 3.75

—2nd Floor, C.D.S., Hfgs. Bldg.

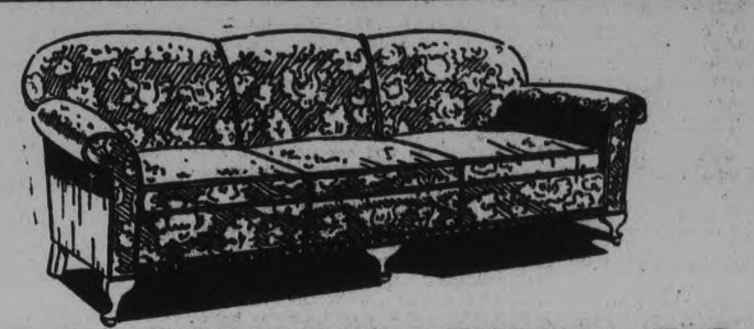

ODD CHESTERFIELDS $39 to $49

Again we offer this special value, because it is really outstanding. Beautifully upholstered, reversible cushions and Marshall spring construction. Splendid range to choose from. Be thrifty, shop Monday.

—3rd Floor, C.D.S., Hfgs. Bldg.

Wilton Scatter Rugs

Thick, rich wool pile in good colorings, showing floral and conventional designs. Neatly fringed ends. Ideal for living-rooms. Size 27 x 54 inches. Each.......... 5.95

—2nd Floor, C.D.S., Hfgs. Bldg.

Special! 23-Pc. Tea Set

Very fine blue, tan or white, with floral border China Sets. High lustre finish, making them very attractive. Be early Monday. Set complete........................ 1.98

—Main Floor, Hsfg. Bldg.

Fine Cotton Panels

Large size Panels in white or ecru shades. Floral and conventional patterns, with deep border and 2-inch fringe across bottom. 45 inches wide, 2¼ yards long. Each... 1.25

—2nd Floor, C.D.S., Hfgs. Bldg.

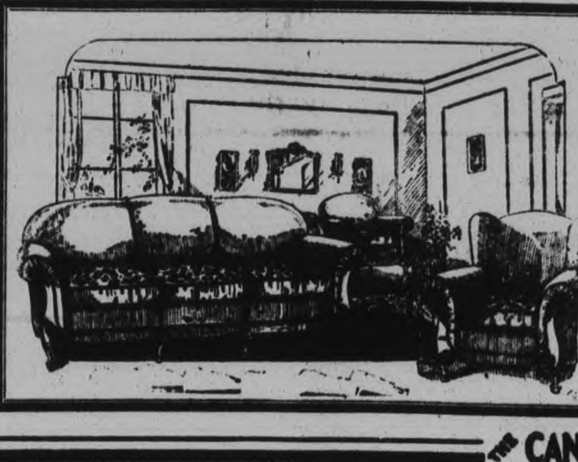

OUTSTANDING VALUE

Mohair Chesterfield Suite Priced at $98

Suites built for service and economy. Covered in high-grade walnut mohair, with reversible moquette cushions. Large Chesterfield, a Wing and an Arm Chair.

—3rd Floor, C.D.S., Hfgs. Bldg.

9 O'CLOCK SPECIAL

ELECTRICAL FIXTURES HALF PRICE - 1.95 to 6.95

A clearance of bronze and polychrome finish Wall Brackets including single and double candle fixtures. Outstanding special for the early shopper, Monday.

—Main Floor, Hsfg. Bldg.

IVORY ENAMELWARE

Rich creamy shade with pastel green line trim. Included are:

Double Boilers 1.49
Dish Pans 1.59
Sink Strainers 69c
Teapots 1.49
Pails 1.59
Pie Plates 35c
Pudding Dishes, 50c to 60c
Kettles 2.39
Saucepans 1.49

—Main Floor, Hsfg. Bldg.

THE CANADIAN DEPARTMENT STORES LIMITED

To Whom This May Concern

WE WISH TO INFORM YOU THAT LOU AND SAM MENDELSOHN ARE NO LONGER IN OUR EMPLOY, AND ARE NOT AUTHORIZED TO SELL ANY OF OUR MEDICINES.

OUR NEW RESIDENT MANAGER IS

MR. L. THUNA

WHO HAS HAD CONSIDERABLE EXPERIENCE AND ASSURES YOU OF HIS EFFICIENT AND COURTEOUS ATTENTION.

DR. THUNA Balsam Remedies Limited

Head Office: Toronto

PETERBORO OFFICE—183 CHARLOTTE ST. PHONE 3248.

64-99

THE CANADIAN DEPARTMENT STORES LIMITED

TELEPHONE 3000 Cash Prices Ought to Be, Have to Be, and ARE Less Than Regularly Available on Credit GEORGE ST., PETERBOROUGH

THE SNOWMAN IS COMING-PREPARE!

Monday - Featuring Underwear for the Family!

Women's Silk and Wool

Combinations in the popular knee length and short sleeve style, with round neck. Splendid warm garments. Sizes 36 to 44. Suit..... **1.95**

—Second Floor, C.D.S.

Kiddies' Bloomers

Winter weight cotton. Regulation style, with elastic at waist and knee. White only. Sizes 18 to 24. Eatonia value, each..... **69c**

Children's Mayfair Vests

Long sleeve All-Wool Vests in cream shade. Two buttons on front, draw string at neck. Sizes 18 to 24. Each.... **98c**

—Third Floor, C.D.S.

Women's Wool Underwear 1.25 and $2

Soft, fine Wool Vests and Bloomers. Vests are opera top style, while Bloomers have fitted waistband, elastic at knees. All sizes.

Vests .....1.25 Bloomers $2

—Second Floor, C.D.S.

Misses' Underwear

Warm, soft Wool and Cotton Combinations. Long sleeve, ankle length style, buttoned down front, closed crotch. Sizes from 28 to 32. Per suit..... **2.15**

Girls' BRAEMORE Vests

Long sleeve, high neck Vests of heavy cotton, button front. Sizes 26 to 32. Each.... **50c**

Girls' Combinations

Finely ribbed, heavy weight cotton. Tailored neckline, short sleeves and knee length. Sizes 26 to 34. Suit..... **98c**

—Second Floor, C.D.S.

For Boys

Fleece-Lined Combinations, 85c

Well made garments for boys. Heavy cotton, with warm fleeced lining. Sizes 24 to 32.

Boys' Cotton and Wool Underwear, $1.75

Natural shade Combinations. Long sleeve, ankle length, with tightly knit cuffs. Sizes 24 to 30. Extra value.

Boys' Dept., Main Floor C.D.S.

Men's Heavy Wool Underwear

Heavy ribbed knit garments, roomily cut, yet good fitting. Double-breasted style Shirts.

Drawers and Shirts, each 1.19
Combinations, sizes 36 to 44, suit.....1.79

Penman's Merino Garments

So warm and comfortable. Natural shade, mottled effect. Shirts 34 to 44. Drawers 32 to 42.

Shirt and Drawers, each 1.10
Combinations, size 34 to 44..... $2

Fleece-Lined Combinations 1.19

Wonderful value in warm, durable Combinations for men. Sizes 34 to 44.

Men's Shop, Main Floor C.D.S.

Misses' Smart Tweed Skirts

Fine quality woollen tweeds in yoke style, with pleats. Assorted colors. Sizes 16 to 20. Each **3.95**

Girls Blanket Cloth Kimonas 1.98

Special value! In assorted patterns and colors, with silk cord girdle and braid or satin binding. 8 to 14 years.

Women's Sweater Coats

Silk and wool mixtures in attractive colors. Double-breasted and cardigan styles. Splendid value. Sizes 36 to 44. Each..... **3.95**

—Third Floor, C.D.S.

Cosy Bedding and Blankets to Ward Off Old Man Winter

Extra Special! Cotton Filled Comforters, Only 1.29

A remarkable offering for the early and thrifty shopper. Good weight, well filled with clean cotton and covered with assorted pattern chintz in good colors. Well quilted. Size 66 x 72 inches. Be early, they will go quickly - -

—Second Floor, C.D.S.

BONNIE DOON BLANKETS Pair 9.95 and 10.95

All-wool. Made in Scotland of selected yarns. Whipped singly.

Size 56 x 86 inches. Pair 9.95
Size 66 x 86 inches. Pair 10.95

WOOL MOTOR RUGS

All-wool, in assorted plaids. Good colorings. Several sizes. Priced from..... **$3 to 10.95**

WHITE WOOL BLANKETS

Heavy All-Wool Blankets, whipped singly and finished with rose or blue border. Remarkable value. Size 64 x 76 inches. Pair..... **7.50**

—Second Floor, C.D.S.

"KENWOOD" BLANKETS Each $9 and 10.50

Only pure virgin wool is used in these Blankets. It is pre-shrunk and satisfaction is guaranteed. Plain shades or checks, with satin binding.

Size 60 x 84 inches. Each 9.9
Size 70 x 84 inches. Each 10.50

RAYON BEDSPREADS

A large assortment of beautiful pastel shade Spreads in sizes 72 x 90 to 80 x 100. Moderately priced, **3.75 to 6.50**

DOWN-FILLED COMFORTERS

Feather weight, yet so warm and comfortable. Beautiful coverings with satin panels. Sizes 66 x 72. Each..... **11.95**

—Second Floor, C.D.S.

Warm Flannelette Blankets

All first quality. Choice of grey or white with striped border. Fluffy and comfortable. Whipped doubly. Size 70 x 84. Pair..... **1.98**

Grey Union Blankets

Special value in Blankets, suitable for rough usage. Dark grey with red border. Large size. Pair..... **1.95**

Hemstitched Cotton Sheets

Fully bleached, heavy quality Irish cotton, free of filling. Size 76 inches x 86 inches. Extraordinary value, each..... **1.19**

CANADIAN DEPARTMENT STORES LIMITED

RADIO PROGRAM

SATURDAY FEATURES.

6.00—The Jamesons—CKGW-NBC.
6.15—Black-Gold Orch. — CKGW-NBC.
6.45—Uncle Abe and David—WEAF
6.45—Literary Digest Topics—WJZ.
7.00—Amos 'n' Andy—CKGW-NBC.
7.00—Mountaineers—CFRB-CBS.
7.30—Royal York Orchestra—CPRY
8.00—Lowell Thomas—CFRB-CBS.
8.15—Dixie Echoes—CFRB-CBS.
8.30—Johns-Manville—CFRB-CBS.
9.00—Organ recital—CKGW-NBC.
9.00—Hank Simmons' Show Boat—
9.00—General Electric Band — WEAF.
9.30—Dutch Masters Minstrels — WJZ.
9.30—Royal York Orchestra—CPRY
10.00—B. A. Rolfe's Orchestra—WEAF.
10.00—Chicago Variety—CBS.
10.15—Broadway Lights—WJZ.
10.30—Jesse Crawford—CFRB-CBS.
10.30—The Miniature Theatre—WJZ.
11.00—Newscast—CFRB.
11.00—Wade's Cornhuskers—CKGW.
11.00—Jack Denny's Orchestra — CBS.
11.30—Cummins' Orch.—WEAF.
11.30—Amos 'n' Andy—WJZ.
1.30—Lombardo's Orchestra—CFRB-CBS.
12.00—Rudy Vallee's Orchestra — WEAF.
12.00—Edgewater Beach Orchestra—WJZ.

SUNDAY FEATURES.

10.50 a.m.—Carillon—CFRB.
12.30—Viscount Astor—CRB-CBS.
1.00—Palace Pier Hour—CKNC.
1.15—Elgin Program—CKGW-NBC.
1.30—Neapolitan Nights—WEAF.
2.00—Metropolitan Echoes—WEAF.
2.00—Cathedral Hour—CFRB-CBS.
2.00—Roxy Orchestra—CKGW-NBC
3.00—York Bible Class—CFRB.
3.00—Organ Roland Todd—CKCL.
3.00—Harvey Robb, Organ—CPRY.
3.00—The Pilgrims—WJZ.
5.00—Symphony Hour—CNRX.
5.00—Davey Hour—CKGW-NBC.
6.00—Organ. Kathleen Stokes — CFRB.
6.00—Catholic Hour—WGR-NBC.
6.00—Margaret Olsen — CKGW-NBC.
6.15—Operatic Concert— CKGW-NBC.
8.00—Major Bowes' Family—WEAF.
8.00— Mme. Schumann-Heink — WJZ.
8.15—Collier's Radio Hour—WJZ.
8.30—Chase and Sanborn—WEAF.
8.45—Jesse Crawford, Organ — CBS.
9.00—Majestic—CFRB-CBS.
9.00—Piano Recital—CKGW.
9.15—Atwater Kent—CKGW-NBC.
9.30—Rogers Variety—CFRB.
10.00—Arabesque—CBS.
10.00—Imperial Oil Hour—CFRB.
10.15— Studebaker Champions — WEAF.
10.15—Sweet and Low—CKGW.
10.30—Around the Samovar—CBS.
10.45—Seth Parker's—CKGW-NBC.
11.00— Seth Parker's — CKGW-NBC.
11.00—Newscast—CFRB.
11.00—Slumber Music—WJZ.
11.00—Back Home Hour—CBS.
11.15 — Sam Herman — CKGW-NBC.
11.30—Reminiscences—WJZ.
11.30— Russian Choir — CKGW-NBC.
12.00 mid.—Coral Islanders—WABC.
12.30 a.m. — Organ, Ann Leaf — WABC.

MONDAY FEATURES

6.45 to 8.00 a.m.—Tower Exercises—CKGW-NBC.
8.00—Quaker Man—CKGW-NBC.
8.00—Shirriff's Program—CKNC.
8.15—Devotions—WGR-NBC.
8.45—Cheerio—CKGW-NBC.
9.00—Morning Melodies—WEAF
9.00—For Everyone—CFRB-CBS.
9.50—Addresses by President Hoover, Premier Ramsay MacDonald and the Premier of Japan—CKGW-NBC.
10.00—Hits and Bits—WEAF.
11.00—Blue Streaks—WEAF.
11.15—Household Institute—WEAF.
11.45—Sweet and Low Down—WEAF.
12.00—Elgin Program—CKGW-NBC.
12.00—Organ Melodies—WJZ.
12.00—Columbia Revue—CBS.
12.10—Newcast—CFRB.
12.30—Farm and Home Hour—WJZ
1.00—Palais d'Or Orch.—CKGW-NBC.
1.35—Three Little Maids—WJZ.
3.00—Napoleon's Band—CKGW-NBC
3.300—Sixton Singers—CKGW-NBC.
4.00—The Merrymakers—WEAF.
5.10—Newcast—CFRB.
5.30—Tea-Timers—WEAF.
6.00—Mormon Choir—CKGW-NBC.
6.05—Black-Gold Orch.—WGR-NBC
7.00—Amos 'n' Andy—CKGW-NBC.
7.30—Royal York Orchestra—CPRY.
7.30—Evangeline Adams — CFRB-CBS.
7.30—Colonial Beacon Lights—WEAF
8.00—Roxy and Gang—CKGW-NBC
8.00—Burbig's History—CFRB-CBS.
8.30—Mardi Gras—CFRB-CBS.
8.30—Ipana Troubadours—CKGW-NBC.
8.30—A. and P. Gypsies—WEAF.
9.00—Maytag Orchestra—WJZ.
9.00—Melody Mike—CKGW.
9.00—Rogers Trio—CFRB.
9.30—Evening in Paris—CBS.
9.30—Real Folks—CKGW-NBC.
9.30—General Motors Party—WEAF
10.00—Stromberg-Carlston Program—WJZ.
10.00—Imperial Joycasters—CKGW.
10.30—Sign of the Shell—WEAF.
10.30—Empire Builders—WJZ.
11.00—Royal York Orchestra—CPRY.
11.00—Navy Day Program—WEAF.
11.00—Newcast—CFRB.
11.00—Slumber Music—WJZ.
11.00—Amos 'n' Andy—WJZ.
11.30—New Yorker Orchestra—WEAF
11.30—Romanelli's Orchestra—CKGW.
12.00 mid—Spitalny's Orch.—WEAF
12.00—Cotton Club Orchestra—WJZ
12.30 a.m.—Organ, Ann Leaf—CBS.
12.30 a.m.—Gov. Clifton Orch.—WJZ.

Cook's Regulating Compound

A safe, reliable regulating medicine. Sold in three degrees of strength—No. 1, $1 No. 2, $3; No. 3, $5 per box or 3 by all druggists, or sent prepaid on receipt of price. Free pamphlet. Address: THE COOK MEDICINE CO. TORONTO, ONT. (Formerly Windsor)

DDD for skin disorders

An active fluid that washes into the skin tissues. Clear stainless, its soothing elements penetrate. Itching stops on the instant—eruptions disappear. The treatment has no rival.

Bond's, Paynes, McDermid Drug, McDermid & Jury.

GORDON ENGLISH CLAIMS DAMAGES

Breaks Spring in Car on Asphodel Township Road—Council Meeting.

HASTINGS, Oct. 25.—(Examiner Correspondence).— At the regular meeting of the Asphodel Council which met in the Town Hall, Westwood, on Monday, Gordon English claimed damages for a broken spring in his car caused by a bump over a culvert on the road.

The road overseer was instructed to examine the place and report to the council.

Hugh McDonald asked the council to pay part of the funeral expenses of the late Herbert Sloan for which he had received nothing. This matter was laid over until the next meeting.

A representative of the Plaxton Hueston Insurance Co., Toronto, explained the advantages of carrying insurance against accidents on the township roads. The council agreed to insure its 82 miles of township roads for the sum of $139.40.

The following accounts were ordered paid: P. F. McNulty, $20; Herbert Beavis, $7.50; Charles Would, $3.75; George McConnell, $1.25; Leonard Christie, $5; Leo Christie, $2.50; Richard Herr, $5; Andrew Quinlan, $5; Fred English, $5; John Boland $5; Patrick Heffernan, $7.50; Alex Herr, $5; Clarence Taylor, $7.50; William Mildenhall, $5; Harry Wildman, 50c; Daniel Buck, $2.53; John Buck, $32.62; Samuel Scott, $28.62; M. Heffernan, $50; R. J. Gordon, $67.50; Norman Andrewall $36; Leslie McGee, $17.50; William Morris, 50c; Thomas Stevenson, $11 42; Charles McNulty, $7.50; Ambrose English, $2; John Christie, $7.80; John Herr, $10.69; Gordon McConnell, $5.07; Matt. Knox, $5.81; George Morton, $140.40; Mrs. E. Ketchum, $161.40; Ellsworth Hogg, $75.30; Michael English, $10.12; J Bray, $5; Theodore McGee, $5; Alex Clarke, $3.75; R. A. Scott, $1.75; E. Waters, $80; P. F. McNutly, $4; J. O'Shea, $12; Michael English, $5.05

KEEPING BABY LOVELY AND WELL

Some babies thrive from the hour of their birth while others make so little progress as to be the cause of much anxiety. As a rule it is the digestion that is at fault with these backward ones and they start to go ahead directly Baby's Own Tablets are made the corrective of their stomach and bowel troubles.

Baby's Own Tablets are specially designed for the use of babies and little children. They are absolutely safe and the mother can feel perfectly secure in giving them to even the most delicate child. They are a mild but thorough laxative which banish constipation and indigestion; break up colds and simple fevers and allay the pains which accompany the cutting of teeth. They are sold by medicine dealers or by mail at 25 cents a box from The Dr. Williams' Medicine Co., Brockville, Ont.

FOUR SCHOOLS ENTERED IN TRENT RIVER PUBLIC SPEAKING CONTEST

Educational Event Sponsored by Members of Women's Institute.

SPLENDID ADDRESSES

TRENT RIVER, Oct. 25.—(Examiner Correspondence.)—The first of the series of oratorical school contests was held on Wednesday evening in Conolly's school where Earl Fairman is teacher. Four of the schools of West Seymour were entered: Conollys, Flemmings, Wests and Trent Bridge. The Women's Institute is giving $8 as prizes, $2 to each school.

Mrs. Charles Macoun in her capable manner presided for the program and in her opening remarks stressed the need of the training of the boys and girls and said the oratorical contest was a great opportunity.

Earl Fairman related a number of practical jokes in referring to the contest for his pupils. The judges were Messrs. Todd of West School, Umphreys of Trent Bridge, and H. B. Wood.

There were six subjects to choose from and Don Free the first speaker chose, "An automobile tire," Lowa Outindyke, Clarence Stanbury and George Dunham also chose this subject.

Douglas Liberty and Vera Clark, the second and third speakers, chose 'The Tenants in our orchard," while Lillian Stanbury spoke on "What a girl can do to help."

Harold B. Wood spoke regarding the rules of the contest and was followed by a selection and song, 4,000 years ago," by Ray Keating, and a recitation by Margaret McCulloch. Mr. McMillan also delighted the audience several times with violin selections.

Play Presented.

A play entitled, "Bugginsville Uplift Society," was presented by seven younger members of the Institute, Mrs. Snubbins, a self elected president of the society, Miss Reta Longmuir; Mrs. Tattler, vice-president, who never gossips, Miss Violet Hooper; Miss Clubby, secretary who is very popular, Miss Maggie Waddell; Mrs. Muddle, the treasurer, who can never get things right; Miss Berenice Clark; Mrs. Doolittle, Miss Helen Clark; Mrs. Scrubbitt, friendly enemy and member of the committee, Miss Ruby Dunham; Mrs. Yellett, a very deaf old lady, also a member of the committee, Miss Vera Clark.

At the conclusion of the play a recitation was given by Ralph Rutherford and a chorus, "The Darling Black Moustache," and "O Hulligan" by six young ladies. Mrs. Macoun announced that Conolly's school had received second prize for the best collection of flowers at the School Fair at Campbellford, and Mrs. James Todd presented Mr. Fairman with a cheque for three dollars.

Miss Vera Clark gave a recitation and Mr. Umphrey spoke regarding the three points for the contestants to observe— manner, delivery and material. On delivery the contestant should talk straight to his audience and thereby gain their attention and lose self consciousness. Mrs. Howard Clark, president of the Institute, thanked all who had taken part and gave a short reading, "A Psalm of Marriage."

George Dunham Winner.

Mr. Umphrey in announcing the winner, called on Vera Clark, George Dunham and Clarence Stanbury. George Dunham being the winner, and special mention being made of the addresses of Vera Clark and Clarence Stanbury.

Mrs. Macoun spoke of the three girls attending the Royal Winter Fair in Toronto, Misses Maggie Waddell, Helen Clark and Violet Hooper. There are only five attending from Northumberland County and three of them are from this district.

BAPTIST UNION CLOSES SESSION

Resolutions Committee's Report Features Evening Discussion at London.

MISSIONARIES INTRODUCED.

LONDON, Ont., Oct. 25.—The annual convention of the Union of Regular Baptist Churches of Ontario and Quebec, which has been in session in the Central Baptist Church here since Tuesday, was brought to a close last night. The church was packed to the doors with a record attendance.

The final session included the presentation of the report by the Resolutions committees, and two addresses by the Rev. J. F. Holliday, President of the Young Peoples' Union of Ontario, and the Rev. T. I. Stockley, D.D., Dean of Toronto Baptist Seminary.

The afternoon session was chiefly devoted to a discussion of foreign missions. Three missionary candidates who have been accepted by the new board of the Union to go almost immediately to the mission field in Liberia, West Africa, were introduced to the convention. They were Mr. and Mrs. G. D. Mellish and Miss Minnie Lane of Hamilton. Mr. Mellish has for two years been pastor of Miner's Bay Church, and Mrs. Mellish, who, before her marriage was Miss Catherine Hartley, graduated last June from the Women's College Hospital, Toronto, and is also a graduate of Toronto Bible College.

Miss Lane is a graduate of Toronto Baptist Seminary.

The total cost of railroads in Australia up to date is estimated at $1,600,000,000.

OBITUARY

LEONARD COX

LAKEFIELD, Oct. 25 (Examiner Correspondence).—The funeral of the late Leonard Cox was held on Tuesday afternoon at 2 o'clock from the house of Mr. Michael Allen on Queen street, where Mr. Cox had made his home for the past eight years, proceeding to St. John's Church, where the service was held. Rev. W. J. Creighton officiated and gave a short address during the service, recalling his first acquaintance with the deceased when he was first in Lakefield twenty-three years ago. There are many happy memories of Mr. Cox, who was a skilled artisan, a man with a great capacity for friendship and kindliness and very loyal in his devotion to his church. Let us remember these things and so we leave him to God, Who has taken him to Himself for evermore.

The pall-bearers were Messrs. W. Chappell, T. Cunningham, Dr. M. P. Kennedy, Messrs. E. H. Northey, C. Thomson and T. Watson. Interment was made in Hillside Cemetery.

The late Leonard Cox was born in England about seventy years ago and has lived in Lakefield about twenty-five years, where he had made many friends. He was a bricklayer by trade and did a great deal of work in the community. Although entirely alone in this country, he had a definite place in the community life and he will be very much missed, as he took a keen interest in the affairs of the municipality and was loyal and unswerving in his devotion to his church. Among those who gathered to pay a last tribute of respect, there were many stories told of his kindliness of heart.

UTTERLY WORN OUT

Women Weakened by Worry.

"I don't want to worry, but I can't help it," said a woman recently when told to take things easy and not worry. It is the duty of every woman to save her strength. If she finds herself getting depressed; if she feels utterly worn out; worries over trifles and frequently has nervous headaches, she will be wise to realize her nervous system needs attention.

Starved nerves mean a breakdown. To feed the nerves you must build up the blood. To do this there is nothing to equal Dr. Williams' Pink Pills. These Pills not only enrich the blood but actually create new blood which feeds and strengthens the nerves and banishes the cause of nervous disorders.

Women cannot always rest when they should, but every woman can maintain her strength by the help of Dr. Williams' Pink Pills. Start taking these Pills now and see how soon improvement will show by increased energy, keen appetite, strong, steady nerves and robust health. These Pills are sold by medicine dealers or by mail, postpaid, at 50 cents a box from The Dr. Williams' Medicine Co., Brockville, Ont.

STRAUS FAILED METRO

Composer's Visit To Hollywood Produced No Hits.

Oscar Straus' six months in Hollywood netted nothing musically but headaches aplenty for the composer and the studios which engaged him. Originally he was brought over by Warners. Within three weeks the studio and the composer couldn't agree and Straus walked. Metro engaged him, allegedly agreeing to pay him $50,000 for six months.

Straus went to work on music for "The Great Day", but there is little chance of much of his efforts appearing in this picture due to the present box office disregard of music. Metro is said to have paid Straus $42,961 in all.

According to Straus' civil court complaint just filed in Los Angeles he lived up to his end of the contract and did not violate the clause suspending payment "if incapacitated from full services or refusal or neglect to perform."

Shanghai, China, plans to spend nearly $4,000,000 on new municipal buildings.

Twice the Help!

Many things people take for constipation do only half as much for them as Cascarets would do. For Cascarets are made from cascara, which any doctor will tell you acts not only on the lower bowel but the upper one as well. And it actually *strengthens the muscles of the bowels.* So the quick, pleasant relief Cascarets bring when you're bilious, dizzy, headachy and constipated, *is lasting relief!* Take a candy Cascaret tonight and see how that coated tongue clears up; how your breath is sweetened; eyes are brightened and your entire system is strengthened. 20 million boxes used yearly is proof of their popularity!

Cascarets CANDY CATHARTIC 10

ARTICLES OF INTEREST TO THE FARMER

TURKEYS REQUIRE 6 WEEKS FEEDING BEFORE KILLING

Birds Which Have Been on Open Range Should Not Be Penned Up.

MAKE CHANGE GRADUAL

Feed Mashes Morning and Mid-Day and Whole Grains at Night.

Turkeys which have been held over from the Thanksgiving Festival with the intent of preparing them for the Christmas trade should be put on a fattening ration about the middle of November. Birds which have been on open range during the growing season should not be confined to pens during the fattening period. When properly fed they will take no more excercise than is necessary for good digestion, whereas if they are confined in pens there is great danger of the birds going off their feed, developing digestive disorders with accompanying loss of flesh, and quite frequently the loss of a number of the birds.

When the weather is cold the birds will not flesh as rapidly as earlier in the autumn, and at least five weeks' feeding will be necessary to get them ready for Christmas. As it will take one week to dress and ship them to market, fattening should commence at least six weeks before Christmas. If the birds are very thin even a longer period may be required to flesh them properly.

Start Feed Gradually

Feeding should be started gradually, in fact the birds should be fed regularly twice daily from about the last of September. The birds should receive just what they will clean up nicely with two feedings daily, morning and early evening during the third week in November. After that time feed three times daily until killing time.

The feeds should consist both of mashes and whole grains. Feed mashes morning and mid-day and whole grains in the evening. The birds can digest more food when it is fed in the form of mash but the feeding of whole grains in the evening will prevent them from becoming very hungry before morning as grains are assimilated much more slowly than mashes.

A good mash can be made by a mixture of equal parts ground oats, barley meal, cornmeal and wheat bran. Ground buckwheat is also good and can be used instead of cornmeal or barley meal if necessary. To this mixture add about 10 per cent beef meal and 5 per cent ground charcoal. Mix thoroughly before moistening. Fattening mashes should be fed in a moist condition but only sufficient should be moistened for one feeding. It is a good practice to have the morning feed moistened the night before so that it will become thoroughly swollen before feeding. By adopting the practice of moistening mashes a few hours before feeding time many digestive disorders can be overcome. Water or sour skim-milk can be used for moistening the mash and at feeding time it should be fairly solid, not sloppy or watery.

Feed all mashes in V shaped troughs which should be thoroughly clean. Remove any food from the troughs, which may be left over after the birds have satisfied their appetites.

Whole corn which has been properly ripened is about the best grain for fattening purposes at this season of the year. It is palatable and the birds take kindly to it. New corn or corn which is not ripe should be fed sparingly. Give the birds only what they will clean up nicely before going to roost. Fresh water, grit, and oyster shell should be kept where the birds can help themselves.

Feeding Barley Cuts Cost

Where the turkeys can be induced to eat a mixture of whole barley and buckwheat with a little corn added for the evening meal the cost of the ration can be considerably reduced. Home grown grains should be used wherever possible.

Turkeys for the Christmas trade should be sent to market dressed. Starve the birds for twenty-four hours before killing, during which time they should be given all the fresh water they will drink. The water aids in cleaning out the intestinal tract and also aids in improving the quality of the flesh.

Bleeding is done by sticking in the mouth. Hang a can on the lower part of the beak to catch the blood. By passing the knife up through the roof of the mouth and giving it one turn, thereby piercing the brain, plucking is made much easier. The birds may be cleaned of feathers, or in some cases the flight wing feathers and the main tail feathers may be left on. Plucking should be done just as soon after killing as possible. The head and feet are left on, and the birds left undrawn.

The birds should be thoroughly cooled before being packed for shipment. Packing may be done in barrels or boxes, the birds being arranged closely together so as to prevent moving in transit.

Fruit from Ontario Enters New Market

The Dominion Fruit Branch last month organized a test shipment of Ontario prunes, pears and peaches to the West Indies. The shipment went forward x-Halifax on the C.G.S. "Lady Hawkins" September 18. The first report received by the Fruit Branch on the shipment was October was received by the Markets Division. The new shipment will be going forward to the Port of Spain, Trinidad, by the next boat. Quite evidently the quality of Canadian fruit was appreciated in the West Indies.

ORANGES BOUGHT IN SOUTH AFRICA

New Fruit of Excellent Flavor and Fine Quality—Lemons Imported.

BUY APPLES IN RETURN.

The current market report of the Dominion Fruit Branch contains an item of special interest in the receipt at Montreal of 5,559 cases of oranges from South Africa and 10 cases of lemons. This fruit is of excellent quality, attractive in appearance and of fine flavor, and it is meeting with splendid reception in the retail markets of Eastern Canada.

The development of orange imports from South Africa is essentially reciprocal with Canada's exports of apples to that Dominion, which last year amounted to 13,657 barrels. The prospect this year is favorable to a substantial increase in the volume of Canada's exports of apples to South Africa and those in close touch with the market see in the South African orange the demise of importations of California fruit, which has enjoyed a monopoly of the market for so many years.

The development of the fruit trade between Canada and South Africa in respect to the markets of eastern Canada and between Canada and Australia with respect to the western market, is causing concern to the citrus fruit growers of the Pacific Coast states. The present propect is that in the course of a comparatively short time Canada will be no longer dependent on the United States for her supply of citrus fruits.

TOBACCO RAISING SPREADS RAPIDLY ACROSS EMPIRE

Development Traced to Imperial Preference Granted by Britain in 1919.

INDIA HAS MILLION ACRES

Nyasaland Proves Canada's Strongest Competitor in Dark Grades.

The Empire tobacco producing industry has, in recent years, become of greatly increased importance. This development may be traced directly to the Imperial preference first granted by the United Kingdom in 1919. This first concession amounted to one-sixth of the gross duty. In 1925 this was increased to a money value of 2 shillings and a halfpenny per pound, and later stabilized at this figure for a period of ten years.

The results have been remarkable. Expansions of production took place in all parts of the Empire, including, in addition to Canada, Northern and Southern Rhodesia, Nyasaland, Union of South Africa, India and Cyprus. Experiments to test out the possibilities of tobacco production were undertaken in Australia, New Zealand and many of the colonies and mandates. A market rapidly developed in the Old Country. In 1919 only 1.01 per cent of the clearances of leaf for home consumption was of Empire origin; by 1924 this had risen to 8.42 per cent and in 1929 to 17.10 per cent. By far the most important sources of supply have been India, Northern and Southern Rhodesia and Nyasaland, in addition to Canada. These Empire countries all compete with Canadian leaf in the United Kingdom market, and it is important that Canadian growers know something of the nature of the competition. With this end in view, the Tobacco Division of the Department of Argiculture, in co-operation with the Department of Trade and Commerce, has gathered much valuable information.

India Grows Million Acres

Over a million acres of tobacco are grown in India, with a production estimated at one thousand pounds. Three main types are grown one of which is used for native cigarettes, another for cheroots and the third for snuff. Most of the leaf is absorbed by the domestic market, but over nine million pounds were exported to Great Britain in 1929. This consists mainly of dark reddish leaf used in the manufacture of pipe mixtures.

Two types of leaf are grown in the Rhodesias, namely, bright flue-cured, and Turkish. Production of the former has fluctuated considerably in recent years. In 1928 nearly twenty-four and a half million pounds were grown but, owing to market conditions, this fell off to six million pounds last year. The production of Turkish amounts to about 500,000 pounds annually. The domestic market is negligible, but a considerable quantity is absorbed by the Union of South Africa. Exports to the United Kingdom amounted to over five million pounds in 1929, but a considerable decrease is noted owing mainly to the presence of large stocks of unsold leaf exported in previous years. Rhodesian flue-cured is widely used in the manufacture of cigarettes.

Of the Nyasaland crop 85 per cent consists of the dark-fired type. The remainder is made up of bright flue-cured leaf. Production amounts to about 1 million pounds. Imports into the United Kingdom amounted to nearly eleven million pounds in 1929. The dark-fired tobacco is of excellent quality, being used for twists, rolls and pipe mixtures. It is this Nyasaland dark-fired which constitutes one of the strongest competitors of Canadian dark tobacco.

The tobacco industries in other Empire countries are of less importance. The Union of South Africa produces considerable Turkish tobacco. Most of the production is consumed in the home market. Cyprus exports Latakia tobacco to the United Kingdom. Cigar leaf is produced in British North Borneo and Jamaica. Attempts are being made to grow bright flue-cured tobacco in Australia and New Zealand. Tobacco is also grown to some extent in Palestine, in Kenya and even in England itself.

PETERBOROUGH MARKET QUOTATIONS

RETAIL

Fruits

Oranges, 29-70c dozen; bananas, 23-25c doz.; 4 lbs. 25c; red, 5c each; lemons, 35-37c doz.; grapefruit, 10 to 15c each; cocoanuts, 10-15c each; pineapples, 25-30c; honeydew, 20-40c each; pomegranates, 15c each; pears, 35-50c peck; Tokay grapes, 2 lbs. 21c; blue grapes, 6-qt. bskt. 60c; plums, 20-30c doz.; damsons, 40 cents 6-quart basket; apples, 25-40c peck; Snows, 40-60c; McIntosh Red apples, 40c doz.; dates, 4 lbs 25c.

Vegetables

Potatoes 20c peck, $1.25-$1.40 bag; sweet potatoes, 6 pounds, 25c; carrots, 25c peck; cook onions 10 lbs. 25c; green onions, 5c bun.; Spn. onions, 3 lbs. 25c; pick. 20c qt.; cabbages, 5-10c each; head lettuce, 15-20c ea.; leaf lettuce, 5c bunch; parsley, 5c bunch; spinach, 15c lb.; tomatoes 11-qt. bskt. 25-35c; cucumbers, 5-15c ea.; beets, 5c bunch; celery, 15-25c bunch; cauliflower, 15-25c ea.; bunches, 25c; sweet and hot peppers, 30c doz.; butter beans, 5c qt.; green peas, 10c qt.; shelled, 35-40c qt.; vegetable marrow, 10-20c each; mushrooms, 70c lb.; corn, 25c dozen; hubbard squash, 15-25c each; cranberries, 22c lb. sage and savory, 5c bunch; pumpkins, 10c each; turnips 5c each.

Nuts.

Mixed nuts, 25c lb.; shelled walnuts, 43-59c lb.; peanuts in shell, 20-25c lb.; shelled filberts, 45c lb.; almonds, 60-75c lb.

Dairy Products.

Butter, creamery 30-35c lb; dairy, 27-32c; lard, 2 lbs. 29-32c; shortening, 15-17c lb.; eggs, 38-43c dozen; pullets' eggs, 33c dozen; cheese, 33c lb.; clover honey, 5 lbs. 39-59c, 10 lbs. 75-85c; amber honey, 5 lbs. 42-50c; sections, 25c each; amber 15-18c each.

Fish.

Salmon, 19-25c lb.; whitefish, 17c lb.; halibut, 28c lb.; fillet haddie, 19-23- lb.; finan haddie, 17c lb.; fresh and smoked fillets, 20c lb.; pickerel 21c lb.

Meats.

Beef, 10-28c lb.; lamb, 15-30c lb.; veal, 15-30c lb.; pork, 20-32c lb.; bacon, 25-45c lb.; sausage, 20-25c lb.; chickens, 25-40c lb.

WHOLESALE

Flour.

Bread flour, 24 lb. bag 92c-$1.10; pastry flour, 24-lb. bag, 69-80c; 98-lb. sack bread flour, $3.20-$3.50.

Grain.

Fall wheat, 70c bushel; spring wheat, 63c; oats, 30c; barley, 35c per bushel; peas, 90c-$1.00 bushel; rye, 40c; buckwheat, 50c bushel; alsike, $6.50 bushel.

Hides and Wool.

Cow hides, 4-5c lb.; horse hides, $1.75-$2.00 each; veal skins, 7-9c lb.; lamb skins, 10-25c each.

Wool, fine, medium and coarse, 10c lb.; rejects, 7c lb.

Hogs.

Live hogs, bacon, $10.25 cwt.; selects, $11.25; dressed hogs, head on, $18; head off, $19 cwt.

Hay, Bran, etc.

Hay, baled, $15-$16 ton; straw, $8-$10 ton; bran, $27 ton; shorts, $30 ton.

WESTERN CATTLE SENT TO ENGLAND

Shipment to Test Suitability o Range Cattle for British Market.

The Dominion Department of Agriculture through its Live Stock Branch has completed arrangements for a test shipment of Western range cattle direct to the British market.

The shipment has been organized with representative ranchers and breeders in Western Canada for the purpose of determining the suitability of range cattle for the British market. In the ship-load of 380 head will be an approximately equal number of two-year-old, three-year-old and four-year-old beef cattle, and both fat and store cattle types will be included.

The cattle will go forward from Montreal on or about October 30th on the SS "Manchester Citizen" to Manchester, and arrangements have been made for a well-known firm of auctioneers to handle the shipment on arrival. At the same time special attention is being given to ensuring the attendance at the Manchester auction of as many buyers of both fat and store cattle as may be possible.

Brandcd With "C"

Special care is being taken to identify the cattle going forward in this shipment, and each animal will bear a letter "C" branded on the left cheek before embarkation. A veterinary inspector will travel with the cattle, and it is expected that some of the ranchers who supply the cattle may accompany the shipment. This will afford them an opportunity of becoming thoroughly acquainted with transportation methods, and the requirements and operations of one of the leading British cattle markets.

The organization of this test shipment already induced definite inquiries from some of the larger stockmen of the West, who may follow this shipment with substantial shipments on their own responsibility before the close of the shipping season.

For many years the outlet for Western beef and range cattle has been southward to the United States, but with the outlet now closed the Western stockmen have to find a new outlet.

This is the first occasion on which western range cattle have been shipped direct to the British market, and it will provide an opportunity to determine their relative worth alongside of Irish and other cattle coming onto that market. It will also determine the suitability of the various breed types and age groups for the British fat cattle and store cattle market.

Interest Growing In Testing for T.B.

An increased interest in t.b. testing has developed in Peterborough county in recent weeks due to shippers of whole milk who have accredited herds. A number of applications for accreditation have been found forwarded this week and a greater number of herds than normal have been tested in the county this season.

ORATORY TO FORE.

Seymour West Schools and W. I. Are Encouraging This Art Among Children.

CAMPBELLFORD, Oct. 25 (By Examiner Staff Correspondent). — Working in conjunction with the Woman's Institute the schools of Seymour West are staging a series of contests among the pupils, to help along the art of oratory. These contests, which are combined with a program of entertaining numbers, are being held in the different schools.

To encourage the children to take an interest in public speaking the W. I. are giving a prize to the best three speeches in each school. Two of these contests have already been run; one at Connelly's school and one at West's.

This is a step in the right direction, and it is expected that it will increase the interest and efficiency of the school children in this part of the country.

COMPLETE STORY OF WINTER FAIR IN A NUTSHELL

Giant Structure Has Room for 15,000 Head of Livestock.

COVERS 20 ACRES

Royal Horse Show is Unique in North America—Wide Variety of Events.

DATE—November 19-27 (Eight days).

Place—Royal Coliseum and Royal Fair Buildings, Toronto.

Extent—20 Acres, all indoors, comfortably heated—15,000 head of livestock (including poultry, etc.) exhibited.

Objects—To promote Canada's basic industry, agriculture; to be a national medium for drawing the nine provinces more closely together; to set a national standard of excellence for agriculture.

Character—Distinctively national and all-Canadian with international honor in the awards.

Vice-Regal Patronage—His Excellency the Governor-General is a patron of the Royal.

Provincial Days—Special "days" are dedicated to all the provinces to promote provincial interests and to enable products from all parts of Canada to be exhibited.

Entries—In 1929 in all departments totalled 16,368. These represented 2,266 exhibitors. Entries from Alberta, 270; British Columbia, 85; Manitoba, 393; New Brunswick, 106; Nova Scotia, 106; Ontario, 12,978; Quebec, 669; Prince Edward Island, 452; Saskatchewan, 371; the United States, 928 and Ireland, 10.

Variety—The Royal Shows for horses, cattle, sheep, swine, dogs, cats, foxes, poultry, dairying, fruit and flower growing, seed, grains and pet stock, are specialized shows for each.

Accommodation—The Royal Fair is magnificently housed. The vast Coliseum with its spacious ring is the best of its kind on the Continent—the last word in show comfort.

Permanent Buildings — The Royal has the most modern permanent agricultural show anywhere—accommodating 1,300 horses, 2,000 cattle, 2,000 sheep and 1,500 swine.

Royal Horse Show—Is unique in North America. The Coliseum seats comfortably 10,000 people. Nowhere are conditions better for good sport and fine horsemanship.

Royal Poultry Show—8,000 Exhibits.

Royal Fox Show—Is the premier exhibit of Canadian fox breeding.

Royal Dog Show—Held in co-operation with the National Kennel Club, has over 600 dogs of highest class.

Royal Cat Show—Held at the Coliseum, is the largest winter show in Canada.

There are also pet stock of many kinds, fruit show and grain shows.

A Butter Section—Pronounced "the largest dairy display ever made in North America.

Ring Feature 1930—Army teams from Europe, the United States and Canada in spectacular competitions.

Main Livestock Departments subdivided as follows:

Horses—Over 30 divisions, including championships (but excluding ring attractions of Royal Horse Show).

Beef Cattle—Over 25 divisions, including championships.

Dairy Cattle—Over 12 divisions, including championships.

Sheep—Over 17 divisions, including championships.

Swine—Over 10 divisions, including championships.

General Interests:

500 Junior farmers entertained by Ontario Goverment.

230 Ontario girls entertained by the Provincial Government (first year).

Annual "meets" of 21 poultry and pigeon "specialty" clubs.

Two Canadian championships in horse shoe pitching and a special competition for the winners at agricultural fairs.

In nine years the Royal has been a powerful factor in establishing optimism with regard to Canada's national agriculture.

1929 Cattle Sales Drop in Stockyards

The Annual Livestock Market and Meat Trade Review published by the Dominion Department of Agriculture shows that during 1929 a total of 780,435 head of cattle were sold in Canadian stockyards. This is substantially below the figure for any of the preceding five years. The total for calves, 378,860 represents a gain in sales of 17,800 head. Toronto lead the cattle trade with a total of 318, 621 head, while Montreal West lead sales in the calf trade with a total of 138,-207.

TEST NEARS END FOR EGG LAYING

With Only Three Weeks to Go Honors Lie With White Leghorns.

BARRED ROCKS CLOSE UP

The Eleventh Egg Laying Contest completed its forty-eighth week on October 2nd and with the close of the year's competition only three weeks away the race for premier honors is tight enough to be especially interesting. The pen of Barred Rocks entered by Mrs. W. J. Thompson which held the lead through ten months of the contest, is now in fourth place, the first place is held by a pen of White Leghorns entered by Richard Green of Farrington Park, Preston, England, by a lead of only 13.4 points. Another pen of White Leghorns entered by C. D. Calder of Cowanville, Que., now holds second place with a lead of 3.2 points over another pen of White Leghorns entered by J. W. Spence of Vancouver. This pen in turn is only nine-tenths of a point ahead of Mrs. Thompson's Barred Rocks.

With the number of eggs and the weight of eggs combining a scoring point anything may happen in the next three weeks. As things stand at the present time it looks as though premier honors would go to the pen from England, but a change in the weather may check performance by the White Leghorns and give the Barred Rocks sufficient advantage to enable them to take the championship shield.

That the Barred Rocks have more than a good chance is suggested from the fact that the present individual leader in egg laying performance is a Barred Rock with a record of 282.8 points or 246 eggs. A Rhode Island Red is second with 281.8 points and a White Leghorn third with 270.8 points.

CANADA'S BIG BID FOR GRAIN HONOR AT CHICAGO SHOW

Dominion Growers to Make Strong Showing in International Show.

WORLD LEADERS COMPETING

Canadian Co-operative Producers, Ltd., Offer Additional Prizes.

CHICAGO, Ills., Oct. 25 (C.P.)—Canada is again expected to make an impressive showing in the International Grain and Hay Show, to be held at Chicago, Nov. 29 to Dec. 6, in connection with the International Live Stock Exposition. Already entries are being received, some from the most distant parts of the earth. Three samples of wheat have arrived from New South Wales, according to the management.

Distinction for having made the first entry in the rye and wheat classes of the exposition this year goes to a Saskatchewan grower, James A. Paur of Langham. In the rye classes of the 1929 Exposition, Paur's sample ranked high.

Other successful Canadian exhibitors at the last exposition, who are expected to take part this year, were George Avery of Kelso, Sask., who had reserve championship on a two-rowed barley sample at the 1929 show; W. G. Gibson of Ladner, B.C., and William Darnbrough of Laura, Sask., who had champion and reserve champion respectively on field peas; Joseph H. B. Smith of Wolf Creek, Alta., and S. Lacombe of Birtle, Man., who ranked first and second with samples of Red Spring Wheat; Eddie J. Shank of Athabaska, Alta., who won a blue on an early oats sample, and many other Provincial exhibitors whose samples placed creditably high in the competition.

Canadian In Charge

A well known Canadian, Dr. G. I. Christie, president of the Ontario Agricultural College, Guelph, Ont., and a director of the International Live Stock Exposition is in charge of the International Grain and Hay Show. Through him Canada will be invited to send a judge of the small grain classes. The Grain and Hay Show will also have the active support of the various Canadian seed

(Turn to Page 12 please)

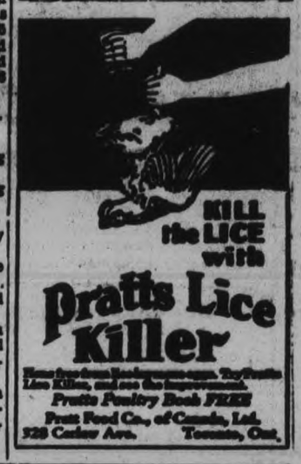

Send a Bank Money Order!

FOR safety and convenience in sending money by mail anywhere in Canada, the United States or the British Isles, use Royal Bank Money Orders. They may be obtained at any branch of this Bank and are issued payable in either dollars or pounds.

Buy your Money Orders at the Royal

The Royal Bank of Canada

Peterborough Branch · H. C. Sootheran, Manager

ENGLISH BLOODS

A Review of Mr. DelaFosse's Book

"English Bloods," the early experiences of Mr. DelaFosse, of Peterough Public Library in Canada, is "out."

The publishers, The Graphic Company, of Ottawa, have done good work and no doubt will make a handsome thing out of this very readable publication. When the real author submitted the book to the publishers its title was not "English Bloods," but the publishers insisted on changing it, and Mr. DelaFosse changed the name of the author to "Roger Vardon accordingly.

He probably thought that if he were to characterize his old-time friends and acquaintances as "bloody" there might be uncomfortable quarters for him, if not worse.

The book is very amusing and, what is more, interesting. To people who know anything of earlier Ontario and especially that loveliest part of it, Muskoka, the descriptions of the settlers, both original and imported, will provoke many a laugh. It is, we understand, now available at all bookstores.—J. H. Burnham.

DEPENDABLE CANADIAN EGGS

Where eggs were anything but a dependable article of diet twelve to fifteen years ago, today Canadian eggs of the higher grades are looked upon as quite safe to offer anyone for breakfast and need not be broken before coming to the table. The result of grading i. that production and consumption have more than doubled during the past ten years.

NORTH AMERICAN WATERFOWL

Waterfowl censuses are being taken throughout North American on a specified day each month by many hundreds of voluntary observers. Reports of censuses taken in the United States, Alaska, and Mexico, are made to the United States Biological Survey, Washington, D.C., and of those taken in Canada to the office of the National Parks Branch, Department of the Interior, Ottawa, Canada.

Directory of Business Live-Wires

Save time and trouble by looking over this list of progressive business cards when you need the best service. In their line see these first:—

VISIT—
Austin's DINING ROOMS
Family Trade Solicited. Bring the Children.
E. M. Austin, Proprietor
380 George St. Peterborough, Ont.

Garages

De SOTO
Garage Service
We also do expert repair service on all other makes of cars.
JACKSON MOTOR SALES
211 Hunter Street. Phone 3297

CHEVROLET
USED CAR MARKET
See our Used Cars. Best price in Town
J. K. HUGHES, LTD.
Cor. Hunter and Water Phone 1347

Watch Repairs

Try Our Repair Dept.
All work guaranteed. We call for and deliver all clocks.
WAINMAN'S
JEWELERS
Phone 243 388 George St.

Social Printing

WE PRINT
Calling Cards, Business Cards, Invitations, Announcements, Tickets—Anything and everything for social occasions—at the
EXAMINER

Tool Works

The Peterborough Tool Works
Specialists in Dies and METAL STAMPINGS.
220 King street Phone 1161.

Typewriters

UNDERWOOD'S
Standards, Portables and Rebuilts
United Typewriter Co. Ltd.
H. P. MOYER, Mgr.
Phone 2026 Kresge Bldg.

HEALTH

One Week's Treatments Given of
THERONOID
At Our Office Absolutely FREE
THERONOID OF PETERBOROUGH
Green Building

YOU CAN'T FOOL YOUR CONSTITUTION
If It Requires Help—Try
The John F. Class Health Fume System
220 Brock St. Phone 2157

Cartage

COONEY CARTAGE & TRANSPORT
COAL—CARTAGE—TRANSPORT
Daily Service, Peterborough and Toronto. All trucks insured
Peterborough 189 Simcoe St. Toronto 90 Claremont St.

Washers

BEATTY WASHER
EASIER TO OPERATE—WASHES FASTER — LASTS LONGER
342 Water Street - Phone 3129

Caulking Contractor

COMFORT MAKES A HOME!
Seal the Unsealed Crevices around Window and Door Frames—the places where cold comes in and heat goes out—wasted. Costs little. Estimates on Home or Buildings are gladly given.
J. A. BRISTOL
CAULKING CONTRACTOR
Phone 3289W - 312 George Street

Tea and Coffee

Try CONNAL'S
No. 1
COFFEE
One pound will make 100 cups. Follow directions on bag.
Phone 834w-1161w

PARIS NEWS STAND
Magazines, Books, Pennants, Flags, Printing and Developing, Lending Library, Chocolate Bars, Ice Cream, Soft Drinks, Cigars, Cigarettes.
175½ Simcoe St. Phone 2668

Reach Out Ads

WHAT DO YOU WANT?
—To Buy, Sell, or Trade Something, Rent, Buy or Sell a Property; Rooms, Roomers, Help, or a Job? Use The Examiner Classified Columns.
Phone 1000 We Send For It.

Radio

DeForest Crosley Radios
Made in Canada
By Canadians, For Canadians
See the New 1931 Models
Easy Terms Open Evenings
Radio Sales & Service
185 Charlotte St. Phone 3575

SEE
The Watson Tire & Radio Supply Co.
FOR YOUR TIRES AND RADIOS AT CLOSEST PRICES
Phone 968 444-46 George St.

FINE STATIONERY
Distinctive Personal Stationery initialed or with House Address, on Finest Quality Linen Paper.
Printed at THE EXAMINER

SECOND SECTION

The Evening Examiner

SECOND SECTION

IF IT WILL HELP PETERBOROUGH AND DISTRICT, THE EXAMINER IS FOR IT.

VOL. LXV., No. 98 — THE EXAMINER, PETERBOROUGH SATURDAY, OCTOBER 25, 1930 — PAGES 9 TO 16

EARLY COMPLETION OF TRENT IS URGED

Deputation Will See Manion

Eleventh Annual Meeting of Trent Waterway Association Held at Midland.

J. C. MILLER PRESIDENT.

Department Will Be Asked to Open Fishing Season Last Monday in June.

(By a Staff Reporter.)

MIDLAND, October 25. — With a New Minister in charge of the Department of Railways and Canals, the Trent Waterway and Iroquois Trail Association will tell their old, old story to the Hon. Dr. Manion one of these days when it is expected he will receive a deputation from the municipalities extending across the Province from Trenton to Midland.

The old, old story is the importance of completing the Trent Canal by constructing the long delayed lock in the Severn section.

At the eleventh annual meeting of the Association here yesterday, Mr. A. B. Thompson, M.P., of Penetanguishene, promised to interview Dr. Manion in the near future and ask him for an appointment for the proposed deputation.

Two members of the Federal Parliament, representing ridings at this northern end of the canal, attended yesterday's meeting, and both promised their support to any petition to the Government for the completion of the canal. Other members of Parliament for constituencies traversed by the canal have also pledged themselves to co-operate with the Association in their perennial quest for the construction of the long delayed locks in the Severn section, thereby opening the canal for navigation from Lake Ontario to Georgian Bay.

Dunning Favorable

Hon. Charles A. Dunning, as Minister of Railways and Canals in the King Government, had declared himself deeply impressed with the trip which he made from Trenton to Midland and also by the representations which the Association had made to him at that time, when a concerted effort was made to win Mr. Dunning's approval of the project. He had all but officially committed the Government to the Severn undertaking, but in the meantime the Conservatives were thrust into the Federal authority and the Association has virtually to retrace the path they had worn during the last years of the Liberal administration.

At yesterday's meeting, James T. Simpson, M.P. (North Simcoe) said: "If anything is brought before the Dominion Government regarding the completion of this end of the waterway, it will have my sympathetic support."

A. B. Thompson, M.P. (East Simcoe) assured the Association that he would give it every possible assistance.

"All I can say here is that Dr. Manion told me he was considering this matter, and that he was taking an active interest in it," said Mr. Thompson. "Mr. T. H. Stinson of Lindsay, and probably other members from this part of the province, tried to impress upon Dr. Manion the advantage of starting the Severn lock construction as unemployment relief at the present time."

Frank Stinson of Peterborough, manager of the Association, read correspondence from E. A. Peck, M.P. of Peterborough, and T. H. Stinson, M.P., Lindsay, in which they said they would assist in the Trent Waterway Association in its petition to the Government. A similar letter was read from Mayor W. A. Fraser, M.P., of Trenton, and from every prospective source of help and reinforcement came proffers of support.

It is understood that when Mr. Thompson arranges for a hearing of the deputation that the municipalities represented in the Trent Association will be urged to send delegates to join together in appealing to Hon. Dr. Manion to complete the canal at once. It is intended that this request will be submitted to the Minister next month if possible, in order that it may be considered long before the winter session of Parliament, and in time for the 1931 estimates.

The resolution instructing Mr. Stinson to proceed with the plans for mustering the proposed deputation was moved by Gordon K. Fraser of Burleigh Falls, and seconded by George Ross of Midland.

Opening Fishing Season.

Another resolution petitions the Ontario Government to make a slight advance in the opening of the fishing season, from the present date, July 1, to the last Monday in June.

Frank Stinson, in supporting the motion, said it would give the proprietors of summer resorts almost a whole extra week in their season, and it would not substantially affect the closed season for the protection of fish.

"If the season for fishing in this district opened on the last Monday in June this would be an attraction for a great many visitors to come on that day and not wait a week or so until the first day of July. This little advantage would be of assistance to the owners of summer resorts by lengthening the open season by almost a week, and we don't think there can be any serious objection to the idea."

This motion was presented by George Ross, and was seconded by W. Scott of Orillia.

Officers Elected.

J. Bruce Hanly, Midland, president of the Association during the last two years, was chairman of the meeting. The officers elected for the coming year were:

Hon. president—G. K. Fraser.

Hon. vice-presidents — Walter M. Fowlds, Hastings, and J. B. Hanly.

President—John C. Miller, Orillia.

1st Vice-president—J. J. Duffus, Peterborough.

2nd Vice-president—George J. Overend, Orillia.

The municipalities comprising the Association will be asked to name representative directors for the year.

Retain Assessment Plan.

The Association decided to retain the five cents per capita municipal membership plan.

Frank Stinson's financial report showed a balance of $251.76 on August 31.

Mr. Fraser's Reminiscences.

J. K. Fraser, of Burleigh Falls, recalled that this was the tenth annual meeting of the Association which he had attended.

"And we were organized in 1920," Mr. Fraser remarked. "I believe the Severn river end of the Trent waterways looks more like being completed now than it did ten years ago. I believe that we should make a special effort this fall to appeal to the government for the construction of the locks that are needed in the Severn division of the canal."

Mr. Fraser spoke of accomplishments by the Association during its exitsence.

Tourists Bring Money.

Mayor J. B. Roebuck of Midland welcomed the members of the Association and as an acknoweldgment of its effectiveness he said that Midland had noticed this year substantial results in an increased tourist trade, much of which was undoubtedly due to the publicity work of the Trent Waterways Association.

"We all know the importance of the tourist business," Mayor Roebuck said. "I don't know what we'd have done in Midland this year without the tourists. Some years ago we regarded the fall months and December as the busiest period of the year for our merchants, but we realize now that this has been changed, and our best months are from June until to the end of September."

Quebec Visitors.

C. H. Hale sketched again the suggestion which he broached last year for a special effort to attract tourists from Quebec. The committee had appointed Mr. Hale chairman, but he admitted that he had been unable to give this proposal the time it required. He recommended that John C. Miller be appointed chairman, and that the committee be requested to consider this matter. The personnel of the committee is: J. C. Miller, Orillia; W. M. Fowlds, Hastings; J. B. Hanly, Midland; G. J. Overend, Orillia; J. N. Stone, Campbellford and George Ross, Midland.

Letters of regret at their inability to attend the meeting were received from M. H. McCallum, Fenelon Falls; W. M. Fowlds, Hastings; W. C. Moore, Bobcaygeon; F. D. Kerr, Peterborough; T. H. Stinson, Lindsay; L. A. Peck, Peterborough; and W. E. Tummon, M.P., of Tweed, who incidentally affirmed his support of the Trent Waterways Association's plans.

Resolutions Passed.

The meeting's resolution urging the completion of the canal, and the deferring of other work on the route until this is accomplished was adopted. Another motion asked that bridges built by the Department of Canals dispense with swing sections where the level of the abutting land permitted this type.

The Association expressed its appreciation of the co-operation of the Department of Highways in the Trent waterway publicity exhibits at motor boat shows in the United States.

Another resolution solicited the assistance of the Federal Government in Trent waterway publicity.

The Dominion Chamber of Commerce is asked to recommend the appointment of a special committee to study ways and means of developing tourist traffic during the winter, summer and autumn months.

Grateful to Mr. Hanly.

The Association expressed to Mr. Hanly its appreciation of his labors as president for two years.

Another resolution acknowledged the painstaking and capable work of Frank Stinson of Peterborough.

"Very few of the members realize the extent of Mr. Stinson's work and his interest and capability," remarked Mr. Hanly.

Peterborough was represented at the meeting by Alderman M. McIntyre, J. K. Fraser and F. G. Stinson.

Military Team to Represent Canada at International Horse Shows at Boston and New York

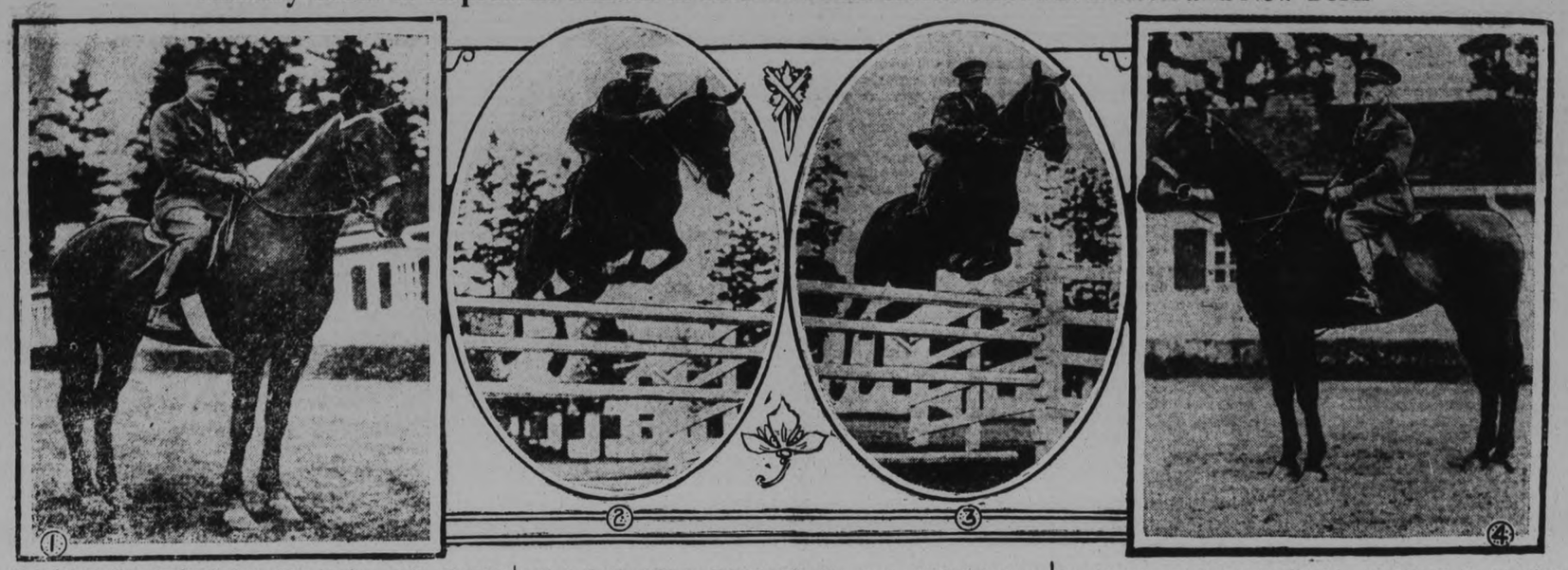

The photographs reproduced above show members of the Canadian military team who left on October 24 for New York and Boston to represent Canada in the international horse shows, where they will meet representatives of all countries. Later, the international horse show will meet at the Royal Winter Fair, Toronto, this season. (1) Captain Drury, R.C.D., who will ride another well-known leaper, Bachelor's Gold. (2) Major Timmis, R.C.D., with his famous mount, Bucephalus, winner of numerous outstanding international events, who will again be among Canada's representatives at the big show. (3) Maor D. A. Grant, M.C., R.C.D., as he appeared recently taking Bridget over the jumps in preparation for the great events, and (4) Otptain Hammond, R.C.D., with his seasoned leaper, Sgt. Murphy.

Wild Geese are Not Heading South

ORILLIA, Oct. 25. (CP) — A large flock of wild geese in wedge formation with an advance and rear guard, passed over Orillia Friday, heading southwest. Flying low as far south as the Ontario hospital, where they circled with military precision, they turned back and disappeared over Lake Couchiching in a northwesterly direction. This indicates, according to weather experts very mild weather.

Italian Counsul's Charming Wife

The interesting photograph reproduced ABOVE shows Mme. G. B. Ambrosi, charming wife of Chevalier G. B. Ambrosi, Italian consul in Toronto wearing a picturesque Roman costume in which she appeared at a recent fete

POWER PLANTS IN SEA PROMISED BY FAMOUS FRENCH INVENTOR

Assures Engineers His Plan Will Yield Vast Energy Soon.

SEES OCEAN IN HARNESS

NEW YORK, Oct. 25. — George Claude, famous French inventor of the commercial process of liquifying air and of the neon light, defended his new process of obtaining power by utilizing the difference between the temperatures of water at the surface and at the lower depths of the sea, before an audience of engineers and scientists last night at a meeting of the American Society of Mechanical Engineers in the Engineering Societies Building.

M. Claude, who has just come to the United States from Cuba, where on Oct. 6 he succeeded in lighting forty electric light bulbs of 500 candlepower each with power obtained from his revolutionary apparatus, replied specifically to assertions of other scientists and engineers that his process, even though theoretically sound, was commercially impracticable because of the enormous cost of plant involved.

He replied also, with some feeling to certain ridicule which has been directed at his invention and remarked caustically that matter is much easier for an inventor to deal with than man.

Sees Constant Power Source

Not only was his plan not impracticable, he declared, but it opened to mankind a vast untouched reservoir of energy. His process was equivalent, he asserted, to harnessing a cataract of tropical seas 300 feet high, falling forever in unlimited volume. Such a cataract would be incalculably greater than any source of waterpower in the world, he asserted.

"Without belittling the difficulties that remain to be solved," he went on, "I affirm my faith in the realization of admirable plants running ceaselessly from the beginning to the end of the year, without being hampered by the scarcity of waterfalls or vagaries in the cost of coal. And I hold that all this is not the task of a remote future, but of tomorrow."

As evidence of his faith in his invention's commercial possibility, M. Claude declared his intention to go on with his plans for the construction of a commercial power plant with a net capacity of 25,000 kilowatts in the region of Santiago de Cuba.

"Paris was not built in a day neither was New York," he remarked, "and I think that I can affirm that humanity has from now on the certainty that its industry will never lack for the precious energy to animate it."

On University Staff.

J. H. Crocker, for many years general secretary for physical education of the national council of the Y.M.C.A., who is going to London to take charge of physical education at Western University.

Prisoner Knocks Out Police Officer Twice

BRAMPTON, Ont., Oct. 25 (C.P.) —Thomas Haywood, Toronto, was arrested here last night on a charge of passing a worthless cheque. He did not submit peacefully, however, and before Highway Traffic Officer R. Bond succeeded in taking him into custody, Haywood scored two knockdowns, both for lengthy counts. The last one gave him time enough to put five miles between himself and the officer. But the latter is of a determined nature and after recovering consciousness overtook the prisoner on a motorcycle and effected the arrest.

When Your Cough Hangs On, Mix This at Home

The best cough remedy that money could buy, can easily be mixed at home. It saves money and gives you the most reliable, quick-acting medicine you ever used. The way it takes hold of stubborn coughs and chest colds, giving immediate relief, is astonishing.

Any druggist can supply you with 2½ ounces of Pinex. Pour this into a 16 oz. bottle, and fill up with plain granulated sugar syrup or strained honey. It's no trouble at all to mix, and when you once use it, you will never be without it. Keeps perfectly and tastes good—children really like it.

It is surprising how quickly this loosens the germ-laden phlegm, and soothes and heals the inflamed membranes. At the same time, part of the medicine is absorbed into the blood, where it acts directly on the bronchial tubes, and helps the system throw off the whole trouble. Even those severe coughs which follow cold epidemics, are promptly ended.

Pinex is a highly concentrated compound of genuine Norway Pine, containing the active agent of creosote, in a refined, palatable form. Nothing known in medicine is more helpful in cases of severe coughs, chest colds and bronchial troubles.

Do not accept a substitute for Pinex. It is guaranteed to give prompt relief or money refunded.

Seek Suspension Of Minimum Wage Act

MONTREAL, Que, Oct. 25.—(CP)—Application has been made to the Quebec minimum wage board by a number of firms engaged in the leather industry for the suspension of the Women's Minimum Wage Act at present in operation. The emergency tariff which went into operation last month has increased the cost of certain raw materials to such an extent that Canadian houses are finding competition too great, according to the manufacturers who ask this means of reducing costs.

The absolute minimum, according to Gus Franco, president of the board, will not be reduced, but concessions may be given the manufacturers if the tariff is found by the board to be prohibitive to Canadian industries.

An investigation of the whole situation will be necessary, it is stated.

More than 2,000 boys are being trained for technical work in the British army.

NOTED SCULPTOR AND LOCAL LADY ADDRESSES CLUB

Miss Katherine Wallis Speaks to Members of the Art Association.

ON WAY AROUND WORLD.

First Canadian to Become Member of Societe Natoinale Des Beaux Arts.

"An ounce of encouragement is worth pounds of blame", said Miss Katherine Wallis to her hearers yesterday, when she spoke to them in the studios of the Conservatory of Music, under the auspices of the Lyceum Women's Art Association.

Miss Wallis referred to a German lady who accorded the young art student much encouragement in the days when the speaker was taking water-color lessons in Dresden, where she had gone with her sister.

It was an intimate and interesting glimpse of a life that has reflected glory on its native land and city that Miss Wallis gave her audience yesterday and they listened with intent appreciation to her brief and modest recital of the manner in which she worked and studied to reach the goal she has now achieved as a full member of the Societe Nationale des Beaux Arts of Paris, France, an honor seldom bestowed on a woman, never on a member of either sex until he or she has reached a very high plane in artistic endeavor, and, as far as is known, never heretofore on a Canadian.

Miss Wallis is a native of Peterborough and has spent much of her life, in intermittent periods between

(Turn to Page 11, Please).

Gleaming hair!

The way modern hair dressers accentuate your hair by lovely lines and contours makes it important to keep the hair in perfect condition.

Now, millions know the quickest way to give the hair new life and lustre: to bring out its natural color, is with Danderine. It is so easy to use; you simply moisten your brush with it each time you arrange your hair.

Danderine dissolves the crust of dandruff; stops falling hair; puts the scalp in the pink of condition. It helps the hair grow long, silky, abundant; gives it more lustre than brilliantine. It makes the hair easy-to-arrange; holds it in place. Waves look nicer; stay in longer when "set" with Danderine.

Danderine

The One Minute Hair Beautifier

AT ALL DRUG STORES—THIRTY FIVE CENTS

What you really need is a new roof ..... patching is wasteful!

WHEN your roof begins to leak it is really worn out. You may patch it, but to do so is only an extravagant way of postponing the purchase of that new roof you really need.

You will end your roofing troubles at the lowest cost per year by re-roofing with colourful, fireproof and durable Johns-Manville Shingles.

If you select J-M Asbestos Shingles you will end roofing trouble forever—because these roofs will still be turning back fire and weather when your children's children have grown to maturity.

Or, at lower cost, you may buy many years of perfect roof protection, unmarred by repair expense, in J-M Asphalt Shingles.

In both types of J-M Roofs you are offered a rare beauty in line and colour that is not obtainable in most other roofings. Architects who are expert in colour-decoration worked out these lovely blends and harmonies to give distinctive charm to every type of house.

See a roofing material or lumber dealer now. Look at these beautiful J-M Shingles—and decide to give your roof their perfect, durable protection against fire and weather.

J-M PRODUCTS

Johns-Manville Roofs

Asbestos Shingles - Asphalt Shingles

ON THE AIR . . . Listen to radio's newest character—SMOKY DAN and his JOHNS-MANVILLE FIRE-FIGHTERS in a varied programme of melody and wit. Every Saturday night at 8.30 (E.S.T.) over Columbia Broadcasting Stations and CFRB Toronto.

Canadian Johns-Manville Co., Ltd., 19 Front Street East, Toronto.
Please send me full information as to how I can buy a permanent J-M Roof through my local dealer on your Time Payment Plan.
Name..... D-17
Address.....

AUTHORIZED DISTRIBUTORS:

PETERBOROUGH LUMBER CO.		PETERBOROUGH	
Apsley	-	-	-
Bewdley	-	-	Fred Sidey
Buckhorn	-	-	Harry Shearer
Deure	-	-	P. G. Towns
-	-	-	Geo. Stephens
Lakefield	-	-	W. W. Leonard
Millbrook	-	-	Millbrook Coal Co.
Norwood	-	-	Chas. Rowe

WOMEN'S INSTITUTE WEEKLY COLUMN

A goodly thing it is to meet
In Friendship's circle bright,
Where nothing stains the pleasure sweet
Or dims the radiant light.
No unkind word our lips shall pass,
No envy sour the mind,
But each shall seek the common weal,
The good of all mankind.

BELMONT.

Paper given by Miss Williams, secretary of Belmont Women's Institute at meeting held on October 16, at Township Hall, Belmont.

"MOTHER".

The light, the spell word of the heart,
Our guiding star, in weal or woe,
Our Talisman, Our earthly chart,
That sweetest name, that man can know.

We breathe it first with lisping tongue,
While cradled in her arms we lay;
Fond memories round that name are hung,
That will not, cannot pass away.

We breathed it then, we breathe it still,
More dear than sister, friend or brother,
The gentle power, the magic thrill,
Awakened at the name of mother.

The mother is the fountain head of the home, the home is the fountain head of society and of the Church of Christ And no influence in the universe contributes so much toward guiding immortal soul heavenward as the home, and "Mother."

If I were asked to name any one principal that seems to have an almost universal application, it would be this one—"Show me the Mother, and I will show you the man". Next to the Sovereign Grace of God, the influence of a Mother's teachings and example, are the most effective in moulding character and shaping destiny.

Intellectual power, even, decends most commonly on the Maternal side. Nearly all the remarkable men, have had mothers of more than ordinary mental calibre. Great men often have weak children: Great women seldom have. If we trace evils to their true source, we must go farther back than to the men who stand prominent in producing them.

All the great change from bad to worse, which have rendered nations so corrupt as to consign them to ruin, have been effected through the corrupting influence of mothers, acting on those in childhood, who in manhood became the leading men of the day. For example, think of the mothers of Israel, and of Judah's Kings, when in the days of the Nation's decline the throne passed in such rapid succession from one king to another. Why was all this so carefully noted? It was to show that the bane of the nation was to be found in the nurseries of her kings? where their infant minds were tainted and poisoned by their Jezabel mothers, and that being thus early led into sin; when in after life they gained the throne, their baleful influence was felt in spreading wickedness around them, until their nation was carried away in captivity, and their land left to desolation.

If maternal influence is thus powerful for evil, it is equally powerful for good, when rightly and wisely employed. I do not believe the assertion at all too strong, when I say that the greatest and best of those whom we count among the great and good of our race, have always derived the elements of their characters from maternal care bestowed on them in childhood. Take for example the mother of Moses, the mother of David, the mother of John, the forerunner of Our Saviour, the mother of Timothy, and there are many more great men, who have had pious and faithful mothers. It is no picture of the imagination, when I ask you to come and see the son of a faithful mother who has long pursued a course of crime, till he seems hardened o everything good or true, and many times "sits in the seat of the scorner", and scoffs at everything good or true: but yet, hardened and dead as his heart may be to everything else you may urge there is one point on which till his dying day he can be made to feel. You touch it when you remind him of his mother, of what he saw and felt when a child in the care of a tender, good mother.

His sensibilities there he never loses, and often by that, as the only tie that holds him from utter perdition, is the prodigal brought back and restored. There is no influence so powerful, as a mother's on the coming destinies of the Church, and the world. She acts a part in forming the ministers of religion, and the rulers o. the land, without which all subsequent training is comparatively vain. On her also, it devolves to train those who are to be mothers when she is gone, and to do for their generation what she has done for hers.

The queen that sits upon the throne of home, crowned and sceptred as none other ever can be is "Mother". Her enthronement is complete, her reign unrivalled, and the moral issues of her empire are eternal. Rebellious, as times, as the subjects of her government may be, she rules them with marvellous patience, winning tenderness and undying love. She so presents and exemplifies Divine Truth, that it reproduces itself in the happiest development of Childhood, character and life.

Her memory is sacred while she lives, and becomes a perpetual inspiration even when the bright flowers bloom above her sleeping dust. She is the incarnation of goodness to the child, and hence her immense power. Scotland, with her well known reverence for motherhood, insists that an ounce of mother is worth more than a pound of clergy.

Napoleon cherishes a high conception of a mother's power, and believed that the mothers of the land could shape the destinies of his beloved France Hence he said, "The great need of France is Mothers. The ancient orator bestowed a flattering compliment upon the homes of Roman mothers, when he said "The Empire is at the fireside" who can think of the influence a mother wields in a home, and not be impressed with its far reaching results. What revolutions, would take place in our homes and communities if that strange magnetic power were fully consecrated to the welfare of the child.

Mahommed expressed a great truth when he said "Paradise is at the feet of mothers". There is one vision that never fades from the soul, and that is the vision of home and mother. No man in all his weary wanderings ever goes out beyond the overshadowing arch of home.

Let him stand on the surf beaten coast of the Atlantic, or roam over western wilds, and every dash of the waves, and murmur of the breeze will whisper 'Home Sweet Home". Set him down amid the glaciers of the north, and even there thoughts of home, too warm to be chilled by the eternal frosts will float in upon him. Let him roam through the green waving groves, and over the sunny slopes of the south, and in the smile of the soft skies, and the kiss of the balmy breeze, Home will live again. Abraham Lincoln said "All that I am and hope to be, I owe to my mother. Benjamin West said, "A kiss from my mother made me a painter." John Gray said "The hand that rocks the cradle, rules the world", John Randolph said that only one thing saved him from Atheism, and that was the tender remembrance of the hour, when a devout mother, kneeling by his side, took his little hand in hers, and taught him to say, "Our Father Who Art in Heaven".

HAVELOCK.

Address given by Mrs. G. F. Choate at Havelock Women's Institute continued from last week.

We have three classes of salads, according to the place they occupy in a meal. Salada may be served, as a main dish: as an entree: and as a dessert.

The main dish salad, will constitute the main part of the meal. It should be substantial and rich, so will include some protein food, (meat, fish, peas, beans, eggs, nuts or cheese). The main dish salad I will prepare for you is Tuna Fish Salad, and it would be served as the main part of a luncheon or supper menu.

Next we have the salad, served as an entree. By that we mean the salad served as part of a dinner, either along with the main course, (meat, potatoes, and vegetables) or as a separate course. For this salad we have used a combination of fruit and vegetables, in our pineapple and cucumber jelly salad.

The third salad, which I wish to make for you, is a fruit salad. Any combination of fruits may be used, as long as you combine a mild flavored fruit, with one that is tart. To the fruits I am going to add a few marshmallows, as I think they reduce the acid flavour of the fruits. Try them and see if you like them.

Regardless of when you intend to serve your salad, it is always built up in the same way.

1. Foundation, lettuce, cabbage, cress or parsley; 2. Body, fruit, vegetable, or protein foods. 3. Dressing, mayonnaise, French or boiled. 4. Garnish, nuts, cheese, balls olives, pickles, paprika, etc. 5. Accessory. Roll, biscuit, saltine, toast sandwich etc.

Make your salad complete, by seeing that it has these five parts.

For those of you who are interested in food values, let me say that,

Salads supply vitamines and mineral matter to the body.

Salads are refreshing, so stimulate the appetite.

Salads give variety to diet.

Salads provide bulk, which helps to prevent constipation.

If reducing, eat salads, but limit the dressing, as it is the dressing which contains the food material that may be stored in the body in the form of fat. If you wish to gain in weight, eat salads, and use as much dressing as you like.

If you would have salads which are a real success remember to,

Have everything clean, crisp, cool: handle all ingrefients, lightly and quickly; use a fork; combine only three ingredients; use dressing sparingly;

Make your salad attractive to the eye, as well as to the palate, It must be beautiful.

If you are the only person to do the work in your home, and if you do much entertaining, you will no doubt already have learned the trick of using jellied salads.

In spite of all our suggestions;
The table and things you eat,
'Tis not these that make the impression
But the kind of hostess that you meet.

You cannot be the kind of hostess that you would like to be, if you have to be too much concerned about food. A jellied salad in the frigidaire, or basement ice box, relieves you of much needless worry, and gives you a real sense of satisfaction.

Here are some salad combinations that should appeal to you:

Cabbage, pineapple, cocoanut; peaches marshmallow, and nuts; pineapple and cucumber; bananas and apricots (dried); lemon jelly with grapefruit, and green cherries.

Tuna Fish Salad.

One cup tuna fish, one cup celery, one cup small peas, pimento, lettuce, mayonnaise. Method. Combine ingredients pile high on lettuce leaf, and garnish with paprika. Serve with bread and butter sandwich.

Cucumber and Pineapple Salad.

One package lemon jello, 1½ cups boiling water, ½ cup pineapple juice, ½ teaspoon salt, 2½ tablespoons vinegar, one cup cucumber, one cup pineapple. Method. Dissolve jello in boiling water. When cool add fruit juice and seasonings. When jelly begins to congeal place a little in bottom of mold, and add to it the cucumber and pineapple, layer about. Chill. Serve with boiled dressing, and garnish with almond or green cherry.

Fruit Salad.

Four peaches, 2 oranges, ½ cup malaga grapes, ½ doz. marshmallows, fruit dressing. Method. Dice fruit and marshmallows, and mix with fruit dressing, to which whipped cream has already been added. Pile high on fruit dish and garnish with walnuts and cherry. To be served with a piece of white cake.

FASHION SERVICE

2639

A strikingly smart Princess dress of milk green linen with white coin dots for the sophisticated miss of 8, 10, 12 and 14 years.

No. 2639, size 8, requires 2 yards of 32-inch material with ¾ yards 39-inch contrasting.

It flares its skirts through circular shaped gores with points that dip the hem.

It wears a white leather belt to match the jaunty white linen collar and cuffs.

Style No. 2639 will be lovely later to wear for the beginning of the new school term.

A red and white printed dimity is dainty with white organdie collar and cuffs with a black ribbon velvet belt in two-inch width tied in bow with streamers at the back.

Pique in plain or print, printed batiste, cotton shantung printed handkerchief lawn and gingham checks are smartly appropriate.

The Examiner:
Please order for me:—
Pattern Number.....
Size .....
My Name .....
Address .....
.....
I enclose 15c in payment.
Allow five days for return

WHEN PAIN COMES...

Two hours after eating

WHAT many call "indigestion" is very often nothing but excess acid in the stomach. The stomach nerves have been over-stimulated, and food sours. The corrective is an alkali, which neutralizes acids instantly. The best alkali known to medical science is Phillips' Milk of Magnesia. It has remained the standard anti-acid with physicians in the 50 years since its invention.

One spoonful of this harmless, tasteless alkali will neutralize instantly many times as much acid, and the symptoms disappear at once. You will never use crude methods when once you learn the efficiency of this more pleasant way. A small bottle is sufficient to show its merit.

Be sure to get genuine Phillips' Milk of Magnesia prescribed by physicians for more than 50 years in correcting excess acid. 50c a bottle; any drugstore. Complete directions for its many uses are enclosed with every bottle.

The Genuine Milk of Magnesia is always a liquid—never a tablet. Look for the Phillips' name on the bottle.

PHILLIPS' MILK OF MAGNESIA

WARSAW.

Home Economics enters very largely into the Women's Institute program, as from the outset the improvement of the home was the goal, and it is conceded, by those who are in a position to know that there has been a great improvement. Domestic work has reached the status of a university course, with a university degree, Bachelor of Household Science.

Well-trained domestic science lecturers and demonstrators take the results of this training into the county homes through the mediums of the Women's Institutes. School luncheons have received particular attention. Libraries on home crafts may be had from central libraries. Many colleges have summer courses for institute members. Quietly, but steadily the campaigns against the fly menace, dust, dirt, bad water, unclean milk, inconvenient kitchens, freezing toilets have been carried on.

They aim to have the rural schools as sanitary, attractive, and well equipped as the city, and that with a due regard to curtailing unnecessary expense. Women are on school boards, and while they feel that, generally, men should be in the majority, they also feel that one woman should be on every board.

Music, especially vocal, is encouraged, and practically throughout the country they encourage and aid the school fairs.

MOUNT PLEASANT

"Cheerfulness", a topic often discussed at Institute meetings and worthy of consideration by many of us who are busily engaged from day to day trying to accomplish the many tasks laid before us. The farm women especially seem to have more than their share of extra tasks, but it always pays to take time to be cheerful.

"God bless the cheerful person—man, woman or child, old or young, illiterate or educated, handsome or homely. Over and above every other social trait stands cheerfulness. What the sun is to nature, what the stars are to the night, what God is to the sticken heart, which knows how to lean upon Him, are cheerful persons in the house by the wayside. Man recognizes the magic of a cheerful influence in women more quickly and more willingly than the potency of dazzling genius of commanding worth or even of enslaving beauty. If we are cheerful and contented all nature smiles with us; the air seems more balmy, the sky more beautiful, the trees have a richer foliage, the flowers a more fragrant smell, the birds sing more sweetly and the sun, moon and stars all appear more beautiful.

"Cheerfulness." How sweet in infancy, how lovely in youth, how saintly in old age. There are a few noble natives whose very presence carries sunshine with them where ever they go; a sunshine which means pity for the poor, sympathy for the suffering, help for the unfortunate and benignity toward all. How such a face enlightens every other face it meets and carries into every company vivacity and joy and gladness! But the scowl and frown begotten in a selfish heart and manifesting itself in daily, almost hourly fretfulness, complaining, fault-finding, angry for the asking.

Criticisms, spiteful comments on the motives and actions of others, how they thin the cheek, shrivel the face, sour and sadden the countenance; no joy in the heart, no nobility in the soul, no generosity in the nature; the whole character as cold as an Alpine rock, as arid as the wastes of the Sahara—which of the countenances are we cultivating? If we find ourselves losing all our confidence in human nature, we are fearing an old age of vinegar, of wormwood and of gall.

"Look at the bright side. Keep the sunshine of a loving faith in the heart. Do not let the shadow of discouragement and despondency fall on your path. However weary you may be the promise of God will never cease to shine, like the stars at night, to cheer and strengthen.

Learn to wait as well as labor. The best harvests are the longest in ripening. It is not pleasant to work in the earth plucking the ugly tares and weeds, but it is as necessary as sowing the seed. The harder the task the more need of singing. A hopeful spirit will discern the silver lining of the darkest cloud, for back of all planning and doing, with its attendant hindrances, shines the light of divine promise and help. It is for us to be faithful. Be cheerful for it is the only happy life. The times may be hard but it will make them no easier to wear a gloomy and sad countenance. It is the sunshine and not the cloud that makes the flower.

There is always that before or around which should fill the heart with warmth. The sky is blue ten times where it is black once. We have troubles, it may be, so have others. None are free from them. Perhaps it is good that none should be. They give sinew and tone to life, fortitude and courage to man. That would be a dull sea and the sailor would never be skilled where there was nothing to disturb the surface of the ocean. It is the duty of all of us to extract all the happiness and enjoyment we can without and within us, and above all we should look at the bright side of things. What though things do look a little dark? The lane will turn and the night will end in broad day. In the long run the great balance rights itself. What is ill becomes well; what is wrong becomes right. We are not made to hang our heads and lips, and those who do only show that they are departing from the paths of true common sense and right. There is more virtue in one sunbeam than a whole hemisphere of cloud and gloom. Cultivate what is warm and genial—not the cold, repulsive, the dark and remorseful.

CAVAN.

It is the custom of many Institutes to purchase bulbs in the fall or plants in the spring for the members. Many homemakers each year make some addition to their perennials and shrubs. For those who are making a garden or improving their gardens, the following article should be a help.

The Resurrection of the Flowers

After tumult comes peace; after pain blessed surcease; after winter and rough weather, the spring flowers. If we would enjoy these harbingers of spring we must be up and doing in these autumn days; we must prepare the kindly soil and tuck the little brown bulbs snugly away in the hospitable earth.

The first shipment of bulbous stock generally arrives somewhere in September; that lovely season of the year when summer and autumn meet, and every shortening day becomes doubly precious to such of us as must spend the long winters indoors in great suffering instead of enjoying the vigorous outdoor life we long for.

Any time from late September until hard freezing will serve admirably for planting spring flowering bulbs. About the second or third week in October seems to be a very good time to do this work, that the subjects may have time to develop good root systems before spring weather. If planted too early there may be a premature start of tender top growth at the expense of the roots, also the former will be sure to be injured by weather conditions. Excavate the earth to a depth of at least a foot, then strew two inches of sandy, small grave' (or gravelly sand) in the bottom of the trench, then fill in the soil to the desired depth, next, setting the bulbs and finally filling in the soil. The roots find themselves in clover immediately on sallying forth, and the foundation for a future burst of beauty has been successfuly laid. Do not use barnyard manure unless it is extremely well rotted and then not too near the bulbs. Strew it over the beds after hard freezing, removing it in spring and working the residue into the top soil. Avoid poultry manure at all costs. The Holland growers strew a good commercial fertilizer over the fields in the winter allowing it to settle with the spring rains.

Darwin and Breeder tulips may be left in the same positions undisturbed (except by cultivation and so forth) for about three years, or until the flowers begin to deteriorate, when they may be taken up in the fall and re-set, giving the little ones a nursery row to themselves until they are large enough to merit a position among the mature representatives of the tulip clan. After the ground is thoroughly frozen a coat of strawy manure may be applied to the beds. This is raked off in the spring and does no harm, as it is well away from the bulbs and the frozen ground prevents any undue seepage of strong manure—water to them. Never put manure directly in the trench, unless you use great care to prevent direct contact with the bulbs themselves.

The smaller bulbs such as crocus are placed at the front of the beds or borders, while the very tall Darwin and Breeder tulips occupy a commanding position at the rear. The general rule for depth of planting is about three times the depth of the bulb itself, although the planting depths will vary according to the character of the soil; in very heavy clay it is not wise to plant too deeply, while in soil of a rather light mature too shallow planting will result in heaving in the alternate thaws and frosts of ealy spring. Just use you own judgment according to the nature of your soil. Crocus and such small bulbs are often thrown down carelessly in groups and planted in the artistically, natural positions they thus assume. Mixed varieties of crocus are generally satisfactory, although there are charming named varieties on the market. The blue and yellow may be bought separately and are lovely when planted together.

In buying daffodils purchase the double-nosed bulbs (as they are called by the trade). The extra flowers compensating for the slightly increased cost over the round-nosed bulbs. For garden planting Emperor (yellow), Empress and Victoria (cream and yellow and Von Sion (double) are all eminently satisfactory. Of the newer varieties Van Waveren's Grant, Olympia and King Alfred are gems, having extremely large flowers, but are as yet rather expensive to be used in generous quantities. The older varities are mores suited to extensive planting.

Cloth Company Head Resigns His Office

CAMPBELLFORD, Oct. 25 (By Examiner Staff Correspondent).—For two years the superintendent of the Campbellford Cloth Company here, S. Sykes has tendered his resignation which will take effect the end of October.

Mr. Sykes came to Campbellford exactly two years ago to succeed Mr. Bell, who for some time occupied the position. During his residence here he has become very popular, being an ardent member and worker of the Campbellford Rotary Club.

A Mr. Cunningham of Massachusetts will be Mr. Sykes' successor.

SAFE For HEADACHES

Tablets Aspirin Genuine

Prompt relief from
COLDS. . . . . .
SORE THROAT . .
RHEUMATISM . . .
LUMBAGO . . . .
NEURITIS . . . . .
ACHES and PAINS

Does not harm the heart

ASPIRIN

TRADE-MARK REG.

Accept only "Aspirin" package which contains proven directions. Handy "Aspirin" boxes of 12 tablets. Also bottles of 24 and 100—All druggists.

HOME TOWNERS

Tidbits, Interesting and Humorous CAMPBELLFORD

CAMPBELLFORD, Oct. 25 (Examiner Correspondence). — Petherick's Corners L.O.L. No. 2822, are staging a pie social and entertainment in the Orange Hall at that place on Wednesday, November 5th. The special entertainer for the evening will be Duncan R. Cowan of Toronto.

It is nice to know that one of the most successful exhibitors of cheese in the fall fairs came from the Campbellford district. This is Mr. Remington of the Beaver factory. He has won ten firsts, three seconds and four third prises.

It has also been announced that at the pie social, to be held on Nov. 3, under the auspices of St. John's United Young People's League, Mrs. K. Smith, elocutionist, from the Albert College, Belleville, will be featured on the program.

Mr. G. F. Hubble and Mrs. John Booth attended the funeral on Saturday at Mount Pleasant of the late Mr. Joseph McCullough.

Mr. and Mrs. N. Morrison had as their guests on Tuesday, Mr. and Mrs. Ray Scott of New York and Mrs. George Anderson of Wooler.

Mr. and Mrs. Roy Bell were visitors to Frankford on Thursday.

Miss Muriel Kingston is visiting her aunt, Mrs. E. S. Hodgins at Brantford for some time.

A.Y.P.A. EUCHRE.

St. Paul's Society Holds Enjoyable Evening in Marmora White Hall.

MARMORA, Oct. 25 (Examiner Correspondence).—On Friday evening, a euchre party was held in the White Hall under auspices of St. Paul's A.Y.P.A. Mrs. James Brady won the lady's prize; the man's prize going to Mrs. Eugene Brady, who played as gentleman. Harold Price received the door prize. Refreshments were served at the close.

THE SCHOOL GIRL

THE BUSINESS GIRL

MOTHER IN THE HOME

THIS IS GRANDMA

Women of all ages

Attribute their Good Health

To the use of this great restorative

It seems that to properly appreciate good health we first have to lose it.

And so it happens that many thousands of women are going about their daily tasks feeling tired and worn out and are wondering how they can win back their energy, vigor and attractiveness.

Many have not yet realised that their nervous systems have given out under the tremendous strain of modern life and that they can never be well and happy until the nervous energy is restored.

Tired, languid feelings give way to health and vigor

Happily the depleted nerves can, in most cases be fully restored by a few weeks treatment of Dr. Chase's Nerve Food.

Many thousands of women of all ages have proven this in their own experiences, and are today enthusiastically telling their friends the good news.

Others have not yet learned about Dr. Chase's Nerve Food and drag themselves about feeling tired out, lacking in appetite and energy, unable to rest or sleep making themselves unattractive by their irritability and gloomy views of life.

To all such comes this message of good cheer about Dr. Chase's Nerve Food, the great restorative of the nervous system, which has proven itself woman's friend for so many years.

It will bring joy and gladness to your life and through you to those with whom you associate.

Dr. Chase's Nerve Food

Stands alone as the recognized standard treatment for nervous exhaustion and such accompanying symptoms as headache, sleeplessness, indigestion, and feelings of fatigue and despondency. At all druggists or The Dr. A. W. Chase Medicine Co., Limited, Toronto, Canada.

For TEETHING troubles

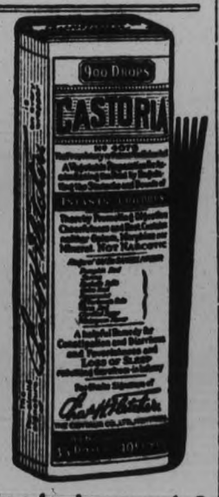

FUSSY, fretful . . . . of course babies are uncomfortable at teething time! And mothers are worried because of the little upsets which come so suddenly then. But there's one sure way to comfort a restless, teething child. Castoria — made especially for babies and children! It's perfectly harmless, as the formula on the wrapper tells you. It's mild in taste and action. Yet it rights little upsets with a never-failing effectiveness.

That's the beauty of this special children's remedy! It may be given to tiny infants—as often as there is need. In cases of colic and similar disturbances, it is invaluable. But it has every-day uses all mothers should understand. A coated tongue calls for a few drops to ward off constipation; so does any suggestion of bad breath. Whenever older children don't eat well, don't rest well, or have any little upset, a more liberal dose of this pure vegetable preparation is usually all that's needed. Genuine Castoria has Chas. H. Fletcher's signature on the wrapper. Doctors prescribe it.

DO YOU KNOW THAT CHEESE is a good meat substitute, it is so nourishing? But be sure you use a little

H.P.
(House of Parliament)
SAUCE

to bring out the flavor and aid digestion.

Neighborly Notes

Please Phone Items to 1600 or 1601

Mr. Harold Lapaute of Ottawa is visiting his mother, Mrs. T. Lapaute, 230 Rubidge street.

• • •

The guests of the Peterborough Softball Association at annual banquet held in the Empress Hotel last evening, under the chairmanship of Jack Sullivan, assisted by President F. Scates, and the secretary, D. Lesther, were as follows: Winners of the Peterborough softball championship (ex-Mayor Taylor Cup): G. Dormer, captain, G. Gillespie, W. Nicholls, G. Maudsley, W. Wesse, "Hap" Bradshaw, D. Grant, D. McWilliam, H. Dormer, W. Simmons, S. Connors, V. Dallin. The following were also present: Major G. C. McArthur, president Ontario Softball Association, R. M. Glover, W. Firth, W. H. Taylor, Alderman W. Stocker, V. Stewart, N. Lang, P. Harrison, Capt. runners-up, Harrison's Northenders, W. Bennett, E. LeBarr, J. Coursey, W. Murphy, R. Galbraith, A. Frick, S. Holyman, C. Shaughnessy, H. Rose, Taylor, W. Clarke, J. Beckerman, C. Dorrington, F. Martin, M. Wilson, G. Webb, A. Smith, W. Crary, P. Callaghan, J. Playford, E. Vinnette, J. Montgomery, B. Parsons.

• • •

Mrs. A. Deal and Miss Pearl Deal, Downie street, are visiting friends in Toronto.

• • •

Kiwanian J. A. Stewart, manager of the Capitol Theatre, entertained the members of the Kiwanis Club and their wives last evening at a theatre party for the showing of "King of Jazz," with Paul Whiteman and his band.

• • •

The engagement is announced of Verna M. Payne, of Lakefield, elder daughter of Mrs. F. G. Kendall and the late Robert P. Payne, to Mr. Ingol M. Grant, of Toronto, youngest son of Mr. Charles A. Grant and the late Mrs. Grant, the wedding to take place during the early part of November.

• • •

Mr. Adrian Macdonald, English Master at the Normal School, is the author of a very chatty and interesting article which appears in this week's issue of the Toronto "Saturday Night." It is entitled "Enslaving the Young Idea" and deals with homework in a manner which will probably cause those of the home-working generation who peruse it, to rise up en masse and call down benedictions on the head of the author. A resume of the article will appear in The Examiner next week.

• • •

Mrs. R. H. Fortye, Gilmour street, entertained at afternoon tea this week for her sister, Mrs. Roger of Montreal.

• • •

Miss Antoinette Shevlin has returned home after visiting her sister, Mrs. W. J. O'Brien of Toronto.

• • •

A very pleasant evening was spent at the home of Miss Bernie Guerin on Wednesday, when a number of the friends of Miss Margaret Ridley, a bride-elect of the coming month, gathered to present her with a shower of miscellaneous gifts. The rooms were tastefully decorated with streamers of pink and white and baloons filled with confetti. The evening was spent in playing games and dancing. Many pretty gifts were received by Miss Ridley, who expressed her appreciation in appropriate terms. Dainty refreshments were served at midnight.

• • •

The Misses Genevieve and Marie Shaughnessy of Albertus street, and Miss Mae Rose of Lansdowne avenue, have returned home after a very enjoyable motor trip to Trout Creek, Powassan and North Bay.

• • •

Last evening, the members of the Children's Cheerio Chapter Number Three, interested in raising funds for the Sick Children's Hospital in Toronto, held a very jolly Hallowe'en masquerade party at the home of Mrs. J. Gates of 5 Dunlop Street. The rooms were attractively decorated in orange and black streamers and cut-outs. Mrs. E. Barnes and Mrs. F. Dainto nacted as general convenors. Prizes for best costumes worn by the members were won by Isabel Shurety, Margaret Munden and George Walton, and non-members' prizes went to Eleanor Shieve and Herbert Galley. Guests to the number of about sixty-five, including several adults, were present for a pleasant evening, during which the children danced and the adults enjoyed contests. A tasting and smelling contest was included, won by Mrs. G. Barton and Mrs. A. Pink. Taffy apples were distributed during the evening and Hallowe'en refreshments were served at midnight.

• • •

Mr. and Mrs. Gordon Hadden of Winnipeg are the guests of Nurse A. E. Ingram of Aylmer Street.

Mr. and Mrs. Gerald Adamson, Mrs. James McFarlane, Mrs. Mary Edwards and Mrs. Sarah Wood, all of Keene, attended the laying of the cornerstone of the new Presbyterian Church in Lakefield.

• • •

The engagement is announced of Violet Beatie, only daughter of Mrs. Gleed and the late T. H. Gleed, to Robert, son of Mr. and Mrs. Blair; the marriage to take place quietly early in November.

• • •

Miss Mary Clark of Campbellford is spending a few days with Miss Gertrude Bacon, 256 Westcott Street.

The bus drivers of the Border Transit Company held a farewell party last night at the home of Mr. Walter G. Ramsay, 367 Edinburgh Street, for their foreman, Mr. Frederick Timms, who is leaving the city to take a position in Windsor, Ontario. Mr. Timms was presented with a handsome club bag by his associates. The evening was pleasantly spent in the enjoyment of music, followed by the service of sumptuous refreshments.

A very successful and enjoyable community bridge and euchre party was held last evening under the auspieces of Queen Alexandra Home and School Association. Thirty tables of cards were played with the following acting as hostesses: Mrs. H. H. Graham, Mrs. Ford Turner, Mrs. R. G. Clifford, Mrs. R. Parnell and Mrs. T. Irwin. At the conclusion of the card games all assembled in the Kindergarten room of the Queen Alexandra School, where they were received by Mrs. H. Tremaine, President of the Home and School Association, assisted by Mrs. K. Simpson, Past President. Dainty refreshments were served by the members of the association under the convenorship of Mrs R. Parnell and Mrs. A. W. Wray. This was followed by community singing led by Mr. F. H. Dearborn, with Mr. W. H. Freel at the piano, all joining lustily in singing the old favorites: "There's a Long, Long Trail," "Pack Up Your Troubles," etc. This was followed by some very enjoyable games. The prizes were drawn by Mr. A. Mowat and were won by Mrs. F. Manley and Mr. J. Allen. Mrs. J. H. Vance and Mrs. C. Curtis acted as general convenors; Mrs. W. P. Purdy arranging the entertainment program. Among those present were: Mr. and Mrs. S. F. Touchburn, Mr. and Mrs. F. L. Richardson, Mr. and Mrs. W. H. Freel, Mr. and Mrs. T. Shields, Mr. and Mrs. A. A. Fowler, Mr. and Mrs. J. C. Wood, Mr. and Mrs. F. H. Dearborn, Mr. and Mrs. E. G. Wellwood, Mr. and Mrs. J. E. Smith, Mr. and Mrs. R. Parnell, Mr. and Mrs. J. H. Vance, Mr. and Mrs. J. D. Manley, Mr. and Mrs. A. V. Lillow, Mr. and Mrs. George Benton, Mr. and Mrs. W. Clifford, Mr. and Mrs. Frank Manley, Mr. and Mrs. A. S. Zavitz, Mr. and Mrs. R. G. Clifford, Mr. and Mrs. J. Allen, Mr. and Mrs. H. A. Trotter, Mr. and Mrs. T. E. Curvin, Mr. and Mrs. G. S. Kingdon, Mr. and Mrs. W. G. Morrow, Mr. and Mrs. H. B. Carr, Mr. and Mrs. J. H. Coones, Mr. and Mrs. W. E. Franks, Mr. and Mrs. R. N. Wilson, Mr. and Mrs. A. O. Phillips, Mr. and Mrs. H. H. Graham, Mr. and Mrs. C. J. Ray, Mr. and Mrs. H. Cranford, Mr. and Mrs. F. Turner, Mr. and Mrs. S. Telford, Mr. and Mrs. T. Irwin, Mr. and Mrs. A. W. Wray, Mr. and Mrs. V. R. Currie, Mr. and Mrs. W. Rogers, Mr. and Mrs. J. Bateson, Mr. and Mrs. C. Saunders, Mr. and Mrs. A. Keitel, Mr. and Mrs. R. Laing, Mesdames H. Tremaine, K. Simpson, W. G. Howden, N. L. Patterson, F. Miller, C. Curtis, J. W. Hales, T. Emmerson Beamish, C. H. Cheverill, H. H. Tewsley, J. Forbes Allen, J. E. Stephens, Elliott, Bateson, L. Bell W. G. Benton, P. Grey, K. Whaley, B. Stephens, E. Brumwell, Allen Brown, E. M. Taylor, Kay, W. P. Purdy, C. E. Edwards, J. W. Kenmuir; Messrs. A. Mowat, George Turner, Jim Dearborn, G. Moore, Claude Milligan, B. Irwin, Max Moore, Ray Clifford, J. Armstrong; Misses E. Bennett, E. Tudhope, M. Thompson, M. E. Dawson, Ada Gillespie, M. Bryce, Lola Telford, Helen Tewsley, Helen Rogers.

At their opening function for the season, held yesterday in the studios at the Conservatory of Music, the members of the Lyceum Women's Art Association had the honor of entertaining Miss Katherine Wallis of Paris, France, who is a native of this city and who recently had the honor of being made member of the Societe National des Beaux Arts of Paris. Miss Wallis is visiting the city on her way around the world, via the Orient and Western Canada. She left to-day for Toronto, where an exhibit of her works takes place shortly under the auspices of the Toronto Women's Art Association, and will probably also exhibit in Montreal before her return to France. Mrs. W. Blackwell, president of the society, in introducing Miss Wallis as a charter member of the local organization, spoke of the founder of the Art Association in Canada, Mrs. Mary Dignam of Toronto. She said: 'A year ago, at our opening meeting, we had Mrs. Dignam, founder of our society and now still Advisory President of the mother organization, which has for forty-three years guarded the interests of Canadian arts and handicrafts. Mrs. Dignam is also convenor of the International Relations committee of the Council of Women in the League of Nations. We must always feel gratitude to her for her foresight, vision and perseverance and for leading us on to achievement." Arrangements for tea, which was served at the conclusion of Miss Wallis' interesting address, were in charge of the convenor of the Social committee, Mrs. H. E. Connelly, and Mrs. A. Barton. Tea was poured by Madam Goulet and Miss Annie Wood, assisted by Mrs. H. Wightman, Mrs. G. E. Porter, Mrs. Frank Stinson, Mrs. N. C. Staples, Miss Maud Rush, Miss Grace Reinhardt and Miss Leta Brownscombe. The table was charmingly arranged with a lace cloth centered by a low bowl of yellow glaze pottery filled with branching bittersweet with its scarlet berries, and barberry. Yellow candles were in junior silver candlesticks.

At the home of Miss Margaret Eastwood, Antrim street, a very successful Hallowe'en tea was held yesterday afternoon under the auspices of the Young Ladies' Mission Circle of the Murray street Baptist church. The guests were received by Mrs. L. Eastwood and Miss Elizabeth Webber, the president of the Circle. Mrs. J. H. Sutcliffe assisted in the living room, and Mrs. G. W. Fitzgerald ushered the ladies into the tea room. Mrs. L. H. Ingram acted as general convenor, assisted by Mrs. A. H. Campbell and Mrs. D. V. Canning. Mrs. R. Gavine was in charge of the tearoom, assisted by Mrs. L. Gould. Mrs. S. Phillips and Mrs. S. Gillespie had the sale of home made cooking, and Mrs Howard Fry acted as treasurer, with Miss Mary Scott. The decorations were very effective and were carried out in the Hallowe'en manner in orange and black. The table was draped with a cloth of orange paper tissue bordered in black, and was centered with a mirror reflector that held a pumpkin basket filled with fruit, its handle tied with a bow of orange tulle. Tall yellow candles were in holders of black satin glass, the mints in orange and black were in pretty tissue paper baskets, and the room was decorated with a profusion of Hallowe'en novelties and cut-outs. Tea was poured by Mrs. G. Post, assisted by Mrs. John Ward, Mrs. P. Dallin, Mrs. A. H. Campbell, and Mrs. D. V. Canning. A very pleasant program, arranged [illegible] Ingram, was given during the afternoon and included vocal solos by Miss Daisy Davidson, Miss Trucie Pearson and Miss Bertha Hill, readings by Miss Viola Payton, and a piano solo by Mrs. George Nicholls. Accompanists were Mrs. Nicholls and Miss Elizabeth Webber.

EMPRESS HOTEL
On Tuesday and Wednesday, Oct. 28th and 29th.

J. B. KNIGHT

Will display a complete line of Ladies' and Gent's

HAIR GOODS

including Patent Structure
Advice on all Scalp Ailments and the use of Inecto Rapid.
Phone Hotel for Appointment

The W. T. Pember Stores
Limited
129 YONGE ST., TORONTO, ONTARIO.
2d-100-3465

NOTED SCULPTOR AND LOCAL LADY ADDRESSES CLUB

(Continued from Page 9)

study abroad in various lands, in this city. It was as to a gathering of old friends that she spoke yesterday and as a charter member of the Women's Art Association.

Introduced by the president, Mrs. W. Blackwill, who spoke of the joy and pride felt by the members in the success attained by one of their associates, Miss Wallis alluded first to the forthcoming exhibition of her sculptural works which will be held in Toronto at 23 Prince Albert street for a fortnight, commencing November 5th, under the auspices of the Toronto branch of the Lyceum Women's Art Association. Later, she alluded to the difficulties experienced in bringing her works into Canada and the demand for customs duties on them.

Artistic Career

"Peterborough looks wonderful. There are many improvements in our fine old town" commenced the speaker, who went on to refer to the artistic desires of her own mother and the manner in which she had wished that these might be evolved in her daughter's life.

Studied In Scotland

When Miss Wallis was a young girl, she went from Canada to Scotland and there spent three months in the Edinburgh National School of Arts. But her father fell ill and she returned home to spend a number of years here. Later, she went with her sister to Dresden Germanmy, and there studied water-color painting.

Then came a course of study at the South Kensington School of Art and still later, the Royal College of Art, which dispenses degrees and scholarships to its students. Here, although she entered to study design, she started to model in clay, gaining a bronze medal during her first year and, during the second term, a scholarship for modelling.

In Paris, some time afterwards, she made daily trips to the Jardin des Plantes, the Paris Zoo, and these modelled from life in animal subjects. There, too, she met Monsieur Waldman, the Swiss sculptor and artist, who has been her patron for many years.

In a brief resume of the activities of the four great Salons of Paris, Miss Wallis spoke first of the Societe Artistes Francais, the oldest society of its kind in France and possibly the oldest in the world. It was founded two hundred years ago and was open only to Frenchmen, at first. Little by little, foreigners were admitted, however and medals of gold, silver and bronze were awarded.

In 1889, a group of members, including several notables like Rodier and Meissonier, decided that the principles of the society were wrong and they seceded from membership, to form the Societe Nationale des Beaux Arts. First, one became an associate member, and later, if one's work was considered good enough, full membership was allowed. It is in this society that Miss Wallis has been admitted to full membership, being one of the very few women so honored.

"Then there is the Societe Automne designed for the benefit of younger artists whose work is mainly of a decorative type. And lastly, there is the Salon des Independents, in which "anyone who has money enough to pay for the wall room" may exhibit.

The Struggle for Life"

Miss Wallis alluded to the work to which she owes the honor of being a Societaire, the large sculpture in wood entitled "La Lutte pour la which a mother is depicted as defending her babe from the onslaught of a wolfe. Its inspiration rose from a story heard by her in the Kensington School in England, when a companion related the struggles of a Russian woman attacked in such a manner.

In Paris, Miss Wallis, after securing with much difficulty a large piece of mahogany for the design, used an Italian woman as a model. One day, the model becoming somewhat indifferent as to interest, Miss Wallis awakened her to fright and an attitude which was later transmitted to the wood, by crying suddenly, "The wolf, the wolf!"

A very sincere and appreciative vote of thanks to the speaker was voiced in eloquent words by Mrs. J. F. Allan and seconded very gracefully by Mrs. L. J. Pettit.

Miss Wallis, in responding, spoke of the splendid efforts in the cause of the furtherance of art and artistic appreciation done by the Lyceum Women's Art Associations of Canada, especially in Toronto and in Peterborough, commending in the latter the spade work of the early founders of the society and of the president, Miss W. Blackwill, and Mrs. R. Gliddon. She linked with her own appreciation of their efforts, the names of former teachers of her own, the English Stephen Webb, the French artist, Monsieur Renard, and the Swiss, Monsieur Waldman.

Later, tea was served to the large number of ladies who were present for this, the opening meeting of the year for the Art Association.

Miss Wallis, who is visiting Peterborough on her way around the world, by way of the Orient and Western Canada, may exhibit in Montreal before her return to France and also expects to exhibit in Toronto at the opening of the Canadian Royal Academy at the Grange.

Just Between Us Women

A daily chat with Examiner neighbors conducted by Anne Wilcox

Since the cooler weather we begin to wonder about keeping the house warm during the winter—and usually when the cooler weather settles down we think of changing furniture so that it will suggest warmth.

• • • • • • •

Great stress has been laid lately upon the benefit of getting warm machine effects into a house by means of paint and color of textiles. The idea of grouping furniture to suggest warmth and of having the shape of furniture protective against cold is of equal value.

• • • • • • •

There are some articles of furniture that were originated with the sole idea of keeping out draughts—the high back settee is an excellent example of this. When draw up before the fireplace the high back assures warmth to the backs and the lengths of wood reaching nearly to the floor beneath the seat give similar protection to the legs of the occupants.

• • • • • • •

The wing chair, is a later development of protective furniture, and this chair is a welcome addition to many modern rooms. It cuddles the occupant cosily and keeps draughts away.

• • • • • • •

Furniture upholstered in silk satin or woolen textiles gives a warmer tone to a room than that minus upholstery of such kind. This is one reason why slip covers are taken off in winter. They are of cotton or linen and are chosen because they look and feel cool.

• • • • • • •

But it requires the warmth of winter textiles to stress comfort in winter decoration.

• • • • • • •

Furniture grouped around an open fireplace give an immediate hint of warm comfort in winter.

• • • • • • •

In a room that is very sunny and which is occupied chiefly in daytime, the windows can be centres of attention, each having its particular feature.

• • • • • • •

For instance a writing desk may be by one with its accompanying chair, while by another a wing or easy chair with side table or sewing cabinet conveniently close in inviting.

• • • • • • •

If lighting fixtures or lamps are positioned to provide a warm glow near the windows in the evening, this arrangement can be pleasing both day and night.

• • • • • • •

It will be seen that transformation from summer to winter decoration for rooms may be brought about by re-arrangement of furnishings and by accenting furniture which in shape or in upholstery suggest warmth.

• • • • • • •

It is not essential to get new things but to use what you have correctly for the season.

Gets Special Course.

Eunice M. Lamb, who has been given an instructorship in the department of Italian and Spanish at University College, Toronto. Miss Lamb is the holder of a Sir Wilfrid Laurier memorial scholarship and has spent the summer in Spain.

"....look like a million dollars!"

For $1.00

When you see yourself in a suit Cleaned and Pressed by Lansfield, you'll look and feel like a million dollars, and have all you can do to keep from lending yourself money. Once a month isn't too often. When do we start at the following prices:

and Pressed

MEN'S SUITS Cleaned and Pressed - $1.00

Men's and women's OVERCOATS Cleaned and Pressed - $1.00

LADIES' DRESSES Cleaned and Pressed $1.25 UP

Lansfield's

Phone 400

199 Charlotte St Driver will Call

That Body of Yours

By James W. Barton, M.D.

COARSE FOODS AND ENEMAS.

You have often heard the expression "You can get too much of a good thing." I think this applies to that body of yours more than anything else of which I know.

For instance you have been told about the importance fo having a regular intestinal habit—once or twice daily. This is very true, but if in order to accomplish this, you eat all kinds of coarse foods, bran, apples cores, the skins and seeds of fruits, coarse oatmeal, raw cabbage and so forth, you are going to be bothered with indigestion, gas formation, and probably loss of weight.

Further, if you decidet o take medicines to purge the large intestine, what happens? The intestine gets cleared out all right, but as it takes two or three days for it to get filled again, you might feel that in order to get an intestinal movement daily, you should take medicine daily.

This is likewise a mistake, because no harm can come by waiting until the large intestine is filled again; a matter of two days usually.

The point then is that while a little bran added to the food or a little fruit is advisable, large quantities are unnecessary and can cause indigestion and irritation of the lining of the intestinal wall.

And the same thing applies to enemas.

There is no question but that an enema—or injection as it is often called—is one of the most valuable forms of treatment known. In cases of colic, of gas formation, of chronic constipation, nothing gives quicker or more effective relief than a good enema.

But the mistake of course is that some individual feels that they should take an enema every day.

An enema everyday is unnecessary because as mentioned above, the large intestine requires two or three days to fill up.

Further, if enemas are used too frequently, the natural, tone, muscular power of the intestine, is weakened if not lost, because the muscles are not asked to grasp anything, they do no work owing to the fact that the enema cleanses out all the waste.

Also the control of intestinal contents is sometimes lost if enemas are used too often.

The lesson then is that while the bowel should be moved daily if possible, the overuse of coarse foods or enemas is not only unnecessary, but is positively harmful.

CALEDONIAN CLUB HOLDS MASQUERADE

Hall is Gaily Decorated in Hallowe'en Colors—Costumes Judged.

Members of the Caledonian Club entertained their children to a jolly masquerade party in the Woodmen of the World Hall, last evening. The hall was gaily decorated with Hallowe'en favors for the occasion and the children were all in fancy dress, which gave a gay and happy appearance to the night's enjoyment. W. Petrie, president was in the chair, and the first item in the program was a parade of the masqueraders in order to judge the costumes for the prizes.

Mr. and Mrs. J. Grant acted as judges and the winners were as follows: Iris Borland (old-fashioned lady), Edna Borland (witch), Clifford Pirie (clown), Edwin Wheeler (Amos). A splendid program which was presented by the children was in charge of Mrs. J. Wyllie.

The following was the program: Chorus by the children, "O Canada"; song, James Brown; piano solo, Mary Pirie; recitation, Margaret Wyllie; recitation, Mary Stevenson; recitation, Hugh Clyde; piano duet, Iris and Edna Borland; song, John Clyde; recitation, Rae Borland, cornet solo, Edwin Wheeler; song, Muriel MacMillan; recitation, Freeda Castle; piano solo, Pearl Smith; recitation, Robert Clyde; song, Andrew Brown; recitation, Alick Anderson; recitation, George Nimmons.

A splendid program of games came next. This was carried out under the direction of A. Jackson, and A. Burgess, and included a bun-eating contest and ducking for apples to the great amusement of the young people. The children were served with dainty refreshments from tables prepared for them by the ladies. The evening ended with the singing of "Auld Lang Syne."

Children in costume included: Dawson Clark (Indian); John Clyde (Vegetable Garden); Hugh Clyde (King of the Jungle); Robert Clyde, Doris Hendry (Hallowe'en), J. Huston (Hallowe'en) James Miller (Pierot), Mary Pirie (Tomboy), Bob Pirie (Barney Google), Cliff Pirie (Clown), Mary Stevenson (Peter Rabbit), Margaret Wyllie (Irish Coleen), Iris Borland (old-fashioned lady), Edna Borland (Witch), Rae Borland (Ghost), James Brown and Andrew Borwn (Gold-Dust Twins), Freda Castle (Japanese lady), Hugh Castle (Clown), F. Castle (comic), D. Kent (witch), Edwin Wheeler and J. Wheeler (Amos and Andy, Muriel Macmillan (fairy), Betty McLeod (nurse), Jean McLeod (nurse), Anna McLeod (Little Red-Riding Hood).

ARE YOU EASILY FATIGUED?

Have you that "tired feeling?" Lack of energy and ambition, failure to get a sense of real rest from sleep, nervousness, frequent colds, are all signs of sluggish kidney and liver. Allowed to go uncorrected, these conditions are followed by more alarming symptoms which may result in Bright's disease, rheumatism and other serious ailments.

A safe and sure corrective, which you can depend upon to bring back your lost energy and "pep," are Dr. Ramte's Kidney Pills. Get a box from your druggist to-day. Price 50c. a box. Sole manufacturers, The Dr. Norvall Medical Co., Limited, Peterborough, Ont.

For sale in Peterborough by the following dealers: Lynch's Drug Store, Hunter St.; J. Ross Thornton, Park St., west end; V. Sullivan, Hunter St., East City; B. O. McLeod, Park St, south end; M. E. Finn, George St., north end.

Trifles Are Not Extravagances in the New Mode.

(1) This advance tunic model is developed in a daintily embroidered fabric, Dolman sleeves and a high, draped neckline achieve an added note of chic. (2) Fashion this season offers every woman the prerogative of indulging her long inhibited desire for little things that are essentially feminine. Among the interesting accessories in this old-fashioned collar of white [illegible] which would lend quaint charm to a modern costume. It is a Marie Marot sketch. (3) Here is a youthful three-piece suit which features a slim skirt and jaunty cardigan, with a gay sweater. (4) Here is a pretty beret of shirred black velvet with a matching scarf which ties partly under the chin, sketched by Marie Marot. (5) An attractive ensemble of lace tweed, its beige frock trimmed with scarlet and beige of the coat. A beguiling scarf collar and woven leather belt are interesting details.

Household Help Free Service

Anne Wilcox, c/o Examiner, Peterborough.

Please send me the helps which I have checked below. I enclose a two-cent stamp to cover postage.

Name.....

Address.....

.....

Check here the helps you desire:

Cheese Sandwiches ( ) Potato Recipes ( )

Play Shorts ( ) Directions for Basket Crochet ( )

THIS SERVICE IS FREE—AND BY RETURN MAIL.

Fringe trimming ( ) Mob cap ( )

Softball Sportsmen Gather At Annual Banquet

SUGAR BOWL PRESENTED WITH W. H. TAYLOR CUP; WIN CITY CHAMPIONSHIP

True Spirit of Sportsmanship Predominates Note of Happy Gathering.

DELEGATES APPOINTED.

Major G. C. McArthur Tells of Growing Popularity of Game in His Address

Softball enthusiasts of the city gathered together at the Empress Hotel last evening, on the occasion of the annual banquet of Peterborough Softball Association, to do honor to the League Champions, The Sugar Bowl team, who this season captured the handsome silver cup which was donated for annual competition by former-mayor W. H. Taylor.

The spirit of sportsmanship, fostered on the playing fields was the predominant note which this happy gathering suggested.

Jack Sullivan past-president of the Association presided and was ably supported by the president F. Scates.

Major G. C. McArthur, president of the Ontario Softball Association for the past three years, in a brief address referred to the growing popularity of softball in Ontario and mentioned something of the amenable relations which are coming into being between the O. S. A. and their former rivals in sport, the Hardball Association.

He thought that a lot of this success could be traced as entirely due to the support given by all the local associations throughout the Province. Incidentally he mentioned that only two minor protests had engaged the attention of the O. S. A. this past season, a fact which led him to assume that there are less hard feelings among softball players than are to be found in any other kind of organized sport.

"Other amateur sports are beginning to take notice of softball", said the speaker, adding, "that amateur softball is 100 per cent amateur". He advised hislisteners to always keep it that way, and reminded them of a general meeting of the Association which is to take place in Paris next spring, and suggested that Peterborough should send three delegates to see that the proper men are elected to office. In that way softball will grow, and everybody will rsepect it, if it is handled by men who are generally respected.

Enter Team Here

Speaking of the creation of a Senior B series this year, Major McArthur, thought there was no reason why Peterborough should not have a league in this series in the near future. His advice was that, the league encourage the juvenile players and bring them up to the game. "Peterborough need not take a back seat to anyone", he declared, "and in time should be in the Ontario playoffs".

In his opening remarks the chairman feelingly touched on the tragic death of Raphael Darling, who pitched for the Westclox team during the season just passed, and asked that the assembly stand for one minute as a tribute to his memory. One could almost feel the silence, which was only broken by the whirring of an electric fan, as the request was reverently complied with.

Extending a hearty welcome to the visiting players, to the Sugar Bowl team and to Harrison's Northenders, the runners-up, Mr. Sullivan also voiced his congratulations to the winners, who had been so ably captained by George Dormer. He was glad to see that the game was making such rapid progress, but would like to see more teams in the league. He made a suggestion to the president that a club league should be organized next year, that recreation might be provided for many men over thirty years of age, who are not now taking any active part in sports. The chairman also made special mention of the untiring efforts of Mr. Scates, president and David Leether, secretary and other members of the association.

He then asked Mr. Dormer's acceptance of the Taylor Trophy, emblematic of the Peterborough Softball Championship.

Cupwinners

The Cup bears the following inscription: "Presented by Mayor W. H. Taylor, December 1923 to Peterborough A.A.A. for perpetual competition among teams playing in Peterborough Softball Association."

In 1922 it was held by the Knights of Columbus team; 1923 and the spring and fall of 1924 by Belmont Club; 1926 C. G. E.; 1927 Belmont Club; 1928-29 Harrison's Northenders.

All the members of Harrison's team were the recipients of prizes which took the form of watch fobs, having as pendants small gold-plated spheres, representing softballs.

Walter Firth a member of the Softball executive also made presentations to the following men who have materially assisted the work of the league during the summer by their assistance as umpires, etc.: Ted LeBarr, chief umpire; Max Board; "Scotty" Galbraith; "Bud" Weese; "Sailor" Maudsley; Norman Lang; Jack Playford; Silas Haskell; Tommy Holyman; V. Stewart; Wm. Bennett; A. Smith; G. Webb; J. Dougherty and Mr. Scates.

Another presentation wa smade by the president was that of a token of recognition to Mr. Leether, who has so ably discharged the duties as secretary.

In replying the secretary stated, that this was his first year of active service in organized ball games, but for many years he has taken a keen interest in sports of all descriptions.

At the annual meeting of the Ontario branch of the Women's Amateur Athletic Federation, Miss Mabel Ray of Toronto was elected president. Miss Ray succeeds Mrs. W. J. D. Alesandro in the position. The new president is well known and has been actively connected with women's softball associations since the first game started.

He had in discharging his duties always tried to give the best he had

Alderman Stocker representing His Worship Mayor Denne, in the latters unavoidable absence, in a few words made reference to the new ball park which is to be constructed in East City. He said that already grading has been done there and after a little more work at it in the spring he saw every prospect of a fine ground.

He dealt with the great advance which sport has made in the past few years and spoke of it as a healthy and wise means of utilizing spare time.

"If I am chairman of the Parks Committee, next year," he promised, "I will do my best to make the proposed ball ground the very best possible."

R. M. Glover, past-president of the Ontario Hockey Association and sponsor of sport of all descriptions, in being called upon by the chairman, paid striking tribute to the work of the local Softball Association, making special mention of the president Mr. Scates, saying, "If he serves you as well as he has always served me on The Examiner staff, you have had good service."

He mentioned also a letter he had received from Mr. Leether, secretary in which he had thanked Mr. Glover on behalf of the association for the keen interest he had manifested in their association and for the valuable assistance he had rendered through The Examiner. Mr. Glover assured them that he was glad to think that anything he had done was so highly appreciated, and he assured them that the columns of The Examiner were always wide open in the interests of any legitimate sport.

He was of the opinion that sport was the finest thing any young man could take up, and that to gain a reputation as a good sport—a man who could take defeat with the same grace as he regarded his triumphs, was a man to be envied.

In conclusion Mr. Glover made feeling reference to the sudden death of Raphael Darling, and urged them all to also give full consideration to the more serious side of life.

Delegates Chosen

Following on Major McArthur's suggestion that the local association should be represented at the general meeting in Paris next spring, Mr. Sullivan called for nominations, which brought forward the following six names: D. Leether, secretary; F. Scates, president; T. Holyman, J. Beckerman, W. Firth and W. Bennett.

Mr. Sullivan declined nomination, saying that he wished to see some of the younger men of the association act as delegates, although he promised that he would also be at the meeting, if it were at all possible.

The following three delegates were elected by ballot: F. Scates, D. Leether and T. Holyman.

PETROLLE TO BOX JIMMY McLARNIN

Bout Takes Place at Madison Square Garden on November 21.

NEW YORK, Oct. 25.— Billy Petrolle, an outstanding candidate for the lightweight boxing crown, today was signed to meet Jimmy McLarnin in a ten-round bout at Madison Square Garden, Nov. 21.

Petrolle replaces Justo Suarez, the Argentinian, who was scheduled to meet McLarnin on that date, but was forbidden by a 60-day suspension given him by the New York State Athletic Commission. Suarez sails for his home in South America today.

Job Printing
REASONABLE PRICES

Inside Sportin' Dope—By A. Wise Cracker

Mister Sporting Editor:

Well Mac, they hasn't been much in the sporting line this week to get excited about. True, the cash and carry hockey teams has started training, the usual amount of pre-season hooey fills the sporting pages, and the fans is more or less beginning to take notice, but otherwise the football heroes has the stage to themselves.

The Intercollegiate looks like a real scrap this year, Mac, and this Western outfit, figgered as a push-over for the rest of the college machines, may yet prove to be the gang to spill the Boston confectionery. Up in Toronto last Saturday many fans passed up the Varsity-Western clash under the delusion that the Mustangs would be just a Honeydew lunch for Mister Les Blackwell's lads, but when the proceedings got under way the Varsity rooters hadn't a great deal to cheer for. True, the Toronto team finally win by the odd point in five, but it took a couple of brakes to turn the tide, and even then the Varsity boys didn't look so hot. A fumble put them in possession almost on the Western goal line, but Toronto fell down badly trying to plunge through for a major score and had to be content with a boot to the dead line for the winning point, not a very impressive showing I'm here to tell you. Anyway, Varsity and Queen's has win 2 games each, and a lot depends on the clash Sat., which the customers'll know all about before they read this—if ever.

Our Collegiate seniors is going along nice, Mac. Up on the windswept Lindsay gridiron last Sat. Mister Legon's young hopefuls romped home in their 3rd successive win by a big score, and if they bump off Cobourg here this Sat. they'll be out in front of the parade and hard to head off for the group honors. The Central Park—I mean Confederation Square—knowledge brigade has lots of courage, plenty of speed and a smart assortment of football plays, and they put on a show that's worth while seeing at any time or place.

The softball epidemic which subsided here 2 months ago, has bust out again in Lakefield, and many of the lads that performed up in the Central School grounds last summer is in action up in the Cementville rink, which some folks think is just about the kind of place that kind of a game should be played in. Anyway, the row has started all over again, and they don't seem nothing to be done about it at that.

Well, Mac, they may be more done next week. In the meanwhile we'll call it a day.

Sportfully yours,
A. WISE CRACKER.

Bowling Alley Gossip By Pin Boy

Four teams in the Junior Mercantile League got under way on Thursday night at the Duffus Alleys and exhibited plenty of enthusiasm. The Bachelors froze out the Legions in a one-sided battle, winning three games. Kennedy, for the winners, had high single for the evening of 272.

The Postal Clerks swamped the Redpatch quintette to win three games in easy fashion. Moore and Fallen being high with 218 and 216 respectively. Johnson's and the Mail Carriers, the other two teams in the league, will bowl their initial game in the near future.

The A.Y.P.A. League will get underway early in November six teams strong. This league enjoyed a very successful season last year and was one of the strongest mixed leagues on the alleys. Alice Shurety held the season's high single record with a total of 312, while Jack Hope was also in the limelight with a 305 single and 756 triple.

Dormer shattered two of this season's records in the men's section of The Examiner League last night, when he piled up a single of 311 and a triple of 779. His three scores are as follows:
296 — 311 — 172 = 779

Howley Plans Trade With Pittsburgh Team

PITTSBURG, Oct. 25.—There were indications at Pirate headquarters yesterday that Jewel Ens will be retained as manager of the Pittsburg National League Baseball Club.

Ens, who arrived yesterday from Cuba, was called into conference by Owner Barney Dreyfuss, who had as his guests President Sidney Weil and Manager Dan Howley of the Cincinnati Reds, here to see if something could be done in the way of a trade.

Following a long conference behind closed doors, it was announced there was "nothing to report," but it was learned Weil and Howley will remain here until the end of the week.

Clancy Leads Practice With Ottawa Senators

OTTAWA, Oct. 25.— Led by their former captain, King Clancy, who is now the property of the Toronto Maple Leafs, Ottawa Senators yesterday took to the ice for the first time this season. Only a few minutes was spent in getting the feel of the skates, and no pucks or sticks were allowed. Clancy will report to Manager Conny Smythe in a day or two.

Allan Shields, the only holdout on the Ottawa squad, is still unable to come to terms with Manager Dave Gill. He may be sent to some other club this winter, either by sale or trade.

TORONTO LEAFS WILL CARRY ONLY THE ONE NET-MINDER

Frank Calder, president of the National Hockey Association, who presided over the deliberations of that body and who announced during the course of the gathering that Cooper Smeateon, former chief of the referee's staff of the N.H.L., had been appointed manager of the Philadelphia club, the newest addition to the league. The Quaker City franchise was formerly operated in Pittsburg. Mr. Calder also predicted that pro hockey was in for the biggest season in its history.

Chabot and Grant Will Have to Battle for the Position.

TEAM ROUNDING IN SHAPE.

TORONTO, Oct. 25. — Manager Conny Smythe and the Maple Leafs' good-will expert, Frank Selke, arrived back from the Parry Sound training camp of the Leafs yesterday and reported the athletes to be making great strides in their conditioning exercises Andy Blair's condition is not causing the local club any worry and Manager Smythe believes the lanky westerner will be ready by the time the season starts.

The Parry Sound camp will break up next Wednesday night and the Leafs will hold their first ice practice at the Arena Gardens next Thursday morning. "King" Clancy will join the team on Monday next. He worked out yesterday with the Ottawa Senators in an ice practice.

In regard to Williams and "Shrimp" McPherson, Smythe had little to say. Terms were wired Williams, and if he sees fit to accept all well and good. No extra inducements are being made to the Tulsa player. It is understood he is not under contract to Tulsa, although that club is endeavoring to sign him again, and Williams is evidently playing one club against the other in order to get the best terms, McPherson will have to show how well he fits into the Leaf line-up in order to be given a contract. It is not at all certain he can make the grade, and if not he will not be signed.

The Leafs will carry only one goal-keeper this season, and Lorne Chabot and Benny Grant will have to battle for the position. What disposal will be made of the one who does not make good is not known, but an effort will be made to place him in one of the minor league clubs providing waivers are given by the other N.H.L. teams.

Coach Art Duncan will have full charge of the Leafs this winter, and only one practice session open to the public will be held at the Arena Gardens. All practices with that one exception will be behind closed doors.

CANADA'S BIG BID

(Continued from Page 8).

growers' associations as well as the Provincial departments of agriculture.

Added incentive for Canadian farmers to participate in the 1930 International Grain and Hay Show will be generous cash prizes offered to Canadian winners by the Canadian Co-operative Wheat Producers, Limited; the Canadian National Railways; the Canadian Pacific Railway; and the Governments of Quebec, Ontario, Saskatchewan, Alberta and British Columbia. To the Albertan winning a grand championship in either wheat or oats, the Calgary Board of Trade offers a round trip railway ticket and sleeping car fare to the 1931 International Grain and Hay Show.

B. H. Heide, secretary of the International Live Stock Exposition at Chicago, says: "Growers should not be discouraged from taking part this year because of possible decreased quality of their samples owing to unfavorable growing conditions last summer, which since the situation was general to the North American continent will, I believe, be generally reflected in most all of the samples submitted."

Burroughs Chairman Dies Of Pneumonia

DETROIT, Mich., Oct. 25.—(C.P.)—Poseph A. Boyer, 82, chairman of the board of directors of the Burroughs Adding Machine Company, died here yesterday. He had been ill with pneumonia for six days.

Born in Pickering, Ont., in 1848, Mr. Boyer developed exceptional skill in mechanics while only a boy. During his early life he produced a number of mechanical inventions, chief of which was the pneumatic hammer, since a most important factor in modern manufacture and construction

OVERSEAS MAIL.

Closing of Mails for Great Britain and European Countries.

Full mail for Great Britain and countries via Great Britain to connect with steamer Montcalm, sailing from Montreal on October 29—mail will close at the local post office at 11 a.m., October 26.

Full mail for Great Britain and countries via Great Britain to connect with steamer Duchess of Bedford, sailing from Montreal on October 31—mail will close at the local post office at 11 a.m., October 30.

Full mail for Great Britain and countries via Great Britain to connect with steamer Doric, sailing from Montreal on November 1—mail will close at the local post office at 10 a.m., October 31.

Correspondence for the New York route to connect with steamer Berengaria, sailing from New York on October 29—mail will close at the local post office at midnight on October 27.

Correspondence for the New York route to connect with steamer Majestic, sailing from New York on October 29—mail will close at the local post office at midnight on October 29.

HOCKEY CLUB RE-ORGANIZED

Whitton, McArthur, Cowell, Blue and MacKay Will Play on Campbellford Line-up.

GOOD PROSPECTS.

CAMPBELLFORD, October 25 (Examiner Staff Corespondence). — Champions last year, and with the prospect of again heading the league, the Campbellford Hockey Club at its annual meeting last night saw a bright future for the Maroon and Orange. Many of the regular players will be on the line-up this season, and with few exceptions, the team will be as last year. The meeting was marked by its enthusiasm, and was assured of the support of the citizens of Campbellford.

A strong slate of officers was elected, showing some new faces among them. This year's task will be a difficult one for them to handle. Having the T.V.L. title to defend will perhaps prove a harder task than winning it, but the new officers are determined to do all they can to assist the team to again bring home the bacon. The officers are as follows:

Hon. presidents—C. R. Davidson, G. A. Kingston, C. Nadoo, A. D. Bennett, Dr. H. T. Scott, Dr. S. L. O'Hara.

President—G. A. Ironside.

1st Vice-president—J. M. Ferris.

2nd Vice-president—Douglas Maybee.

Secretary—Hilton Beattie.

Treasurer—E. McKeel.

Manager—Les. Stover.

There was no executive appointed this year, but a managing committee was slated to work under the manager. This committee will handle the matter of new players and will arrange for the appointment of a coach. It consists of—Chairman L. Stover, C. Calvert, C. Holmes, and Dr. O. C. Watson.

Finance Committee—W. S. Wiggins, W. Smith, with the president and secretary.

Representatives to the annual meeting of the Trent Valley League will consist of G. A. Ironside, L. Stover, and Douglas Maybee.

Whitton, McArthur, Cowell, Blue, and MacKay, it is expected, will be on the line-up this season, with Hendy and McPherson, and some very fast hockey is expected.

During the course of the meeting, appreciation of the work done last year by the coach, Bennie Brant, was voiced by the members of the team.

ECONOMICAL

YOU can have the smartest styles — greater comfort, with exceptional quality — and yet actually save money, by wearing Dack's Shoes year in and year out.

There is no better leather made, and no better materials produced, than are used in Dack's Shoes.

This is why prominent men in all walks of life—in all parts of Canada and United States—wear Dack's Shoes.

They know that complete satisfaction is assured and that they can order by mail with confidence, as their measurements are kept on file for future reference.

Let us send you our new illustrated Style Book and Self-Measurement Chart — with our compliments.

Dack's Shoes for Men (from maker to wearer)

Dack's 73 King St. West Toronto

BIG REDUCTIONS IN CHRYSLER SIXES

CHRYSLER SIX, NOW $940 AND UPWARDS

COUPE	$ 940
TOURING	990
ROADSTER (with rumble seat)	990
ROYAL COUPE (with rumble seat)	990
4-DOOR ROYAL SEDAN (2-windows)	1005
CONVERTIBLE COUPE (with rumble seat)	1105

All prices f. o. b. factory, including standard factory equipment (freight and taxes extra)

Chrysler cars have always been the greatest values among motor cars. For Chrysler cars have always been the admitted leaders in performance, in smartness and in style.

At the new reduced prices on Chrysler sixes these Chrysler qualities are now placed within the reach of many more thousands.

Come in. See these great bargains. Take one out on the road and drive it. Easy terms.

"CANADIAN-BUILT FOR CANADIANS"

GILLESPIE GARAGE
'PHONE 950. 378 AYLMER ST., PETERBORO

Our Boarding House . . . . . By Ahern

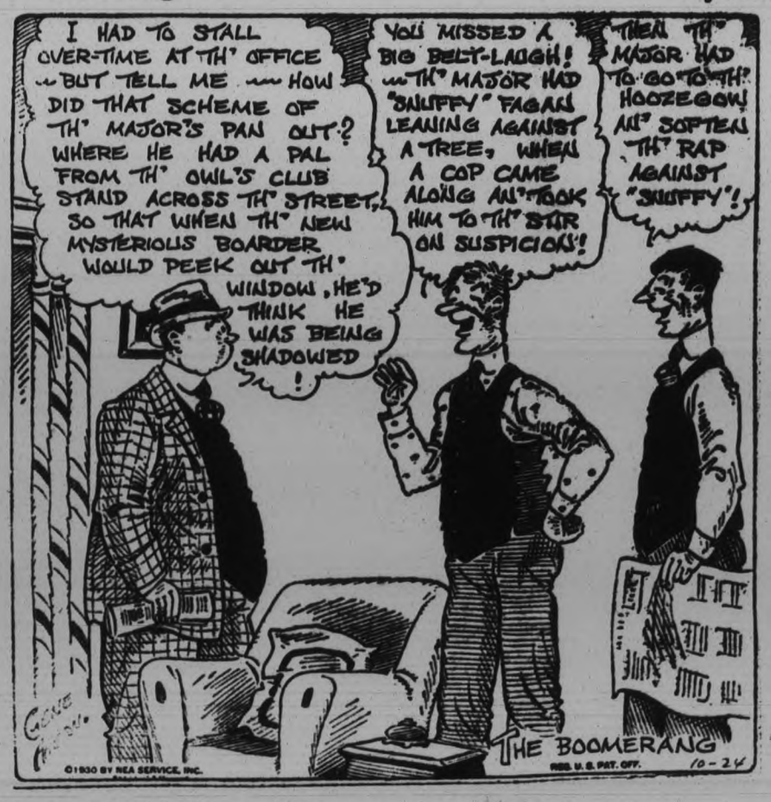

Frederickson Hands Over Pirate Contracts To Leonard

NO GREATER DRAMA EVER PRODUCED THAN THIS STORY OF LOVE VERSUS DUTY

RICH! RECKLESS! LOVELY! SHE THOUHGT SHE COULD GET AWAY WITH ANYTHING!

ON the witness stand she sways—a prisoner! Target for gloating newspaper headlines! Beautiful, trembling, facing the district attorney,—the man who, a few days ago, held her in his arms, kissed her. Now, still loving her, he must convict her.

YOU WOMEN OF TWENTY-FOUR!

Young, warm-blooded, eager for life and love. How would you like to be buried in prison for ten years—cut off from joy, laughter, romance? That is what rich, reckless Lydia Thorne faces in this tremendous, soul-gripping Love drama!

with

CLAUDETTE COLBERT AND FREDRIC MARCH

"Manslaughter"

A Paramount Picture

CHARLIE CHASE IN "DIZZY DOLLAR" Graham McNamee

THEATRE TO-DAY MONDAY 2.30, 7, 9

WESTERNERS TO JOIN QUAKERS

Members of Winnipeg "Big Four" Leave For Eastern Metropolis.

PILOT'S KNEE INJURED.

WINNIPEG, Man., Oct. 25 (C.P.)—Frank Frederickson, unconditionally released from the managership of Pittsburgh Pirates in the National Hockey League, to-day has completed the handing over of records to the team. By long-distance telephone he transmitted to Benny Leonard, owner of the club, all details in connection with outstanding contracts.

As a result of the veteran centre man's negotiations, two members of the Melville team in the Saskatchewan "Big Four" League, leave today for Pittsburgh to join the squad of the Pirates, now re-named Philadelphia Quakers. They are Freddy Carter, forward, and Wilf. Cude, goalie. Both are former Winnipeg boys.

Though Frederickson has made no arrangements for playing this Winter, he is working out daily on the hockey rink here. He states that he has recovered entirely from the injured knee which kept him out of the game last year after the season had been started three weeks.

BILLIARD GIANTS CLASH IN ENGLAND

Lindrum, Australian Marvel, Newman and Davis of England in Tourney.

LONDON, Oct. 25.—(By the Canadian Press)—The international billiard tournament now going on in England is a competition between the four greatest "English" billiard players of all time, Walter Lindrum of Australia, (scratch), Joe Davis, England, who receives 7000, T. Newman, England, who receives 6000, and Clark McConachy, New Zealand, who receives 7000. Two games are played simultaneously, one in London and one in the Provinces. The games are of two weeks duration, two sessions daily of one and three quarter hours each.

Brilliant as Lindrum has proved to be, the magnitude of his task in this tournament can be judged when it is considered that each of his three opponents have breaks of around 2000 to their credit, and that this handicap calls for Lindrum to score an average of over 166 points per hour more than each of his opponents for the whole fortnight. The games are being played upon several match of tables, another handicap to Lindrum, whose wonderful and consistent play last season was always on the same make of table.

The tournament started September 29, and will finish December 20 the winner being the player winning most games.

The players with a handicap commence each game on their mark, 7000, even when playing against a player with the same start. This is on account of a special prize which goes to the player with the high aggregate (including start) Aggregate may also decide the actual winner of the tournament in the case of two or more players having an equal number of wins to their credit.

The tournament is being promoted by W. A. Camkin of Birmingham. In addition to payment for playing, cash prizes running to big figures are to win, also a magnificently Gold Cup, valued at $500, given by the News of the World.

In addition to the Billiard Tournament, a Snooker Tournament is being played. One game is staged after each billiard session, the total aggregate points at the end of the two weeks deciding the winner of this. It was first decided that Joe Davis, Snooker Champion,should give the value of a pink and black, thirteen points, in each game played, but this handicap was later revised with the result that Davis, Lindrum and McConachy start at scratch and Newman receives 200 points from each of the others in each two weeks play. In snooker Davis ranks above the others almost as Lindrum does in billiards.

In the first games played in the Billiard Tournament Lindrum beat Newman and Davis beat McConachy, the highest aggregate of points scored going to Lindrum with Davis a close second. Several runs around the thousand mark were made by all four players. The amount of points totalled by each player, in each game during the Tournament will be around the twenty-five to thirty thousand mark.

Balance of games are: October 27.—Lindrum v. Davis at London; McConachy v. Newman, at Bradford.

November 10—Davis v. Newman at London; Lindrum v. McConachy at Southampton.

November 24—McConachy v. Newman at London; Lindrum v. Davis at Leicester.

December 8—Lindrum v. McConachy at London; Davis v Newman at Plymouth.

Women's Votes Help Religious Parties

London Paper Draws Deductions From Statistical Record of German Women's Choice.

LONDON, Oct. 25.—(By the Canadian Press)—The votes of women in Germany have given increased support to the moderate clerical party and to the Fascists, extreme right wingers, points out an editorial in The Observer which used statistics of the sex vote to show that religion benefits from women's suffrage while the fair sex are not so reluctant, as is popularly supposed, to support extreme parties. The editorial says:

"Before women won the vote there was a current theory that their enfranchisement would, in some obscure way, transform party politics. Even now the British parties are each apt to claim that their program has a peculiar attraction for women. But in Germany, where in many towns the men and women vote on different colored cards, there is actually a statistical test of the direction in which the sexes vote. The figures we give to-day are taken from Cologne and Wiesbaden, but where the statistics from other towns are available they give substantially similar results.

"There is only one tendency which markedly differentiates the women from the men voters. The parties which are definitely religious in basis are supported predominantly by women voters. In cologne, for instance, the number of women who voted for the great catholic Centre party was nearly double that of its male supporters. There is one other notable feature. The common view that women tend to vote for the moderate parties and avoid the extremes has not very much to support it. True, comparatively few women voted for Communist candidates at the recent election; but the National Socialists, or Fascists have been almost as popular with the, women as with the men.

"In general the parties have been fairly equally supported by both sexes. After all the influences which induce men to vote for one party rather than another tell equally with women, and the notion that the electorate would vote according to sex is a relic of a time when women were temporarily united by a common objection to not having the right to vote at all."

FREEBURN CASE TO BE APPEALED

Appeal Will Be heard in Third Division Court in Lakefield.

FINE WAS $200.

As a sequel to the recent conviction of Delbert Freeburn for selling spirits without lawful excuse contrary to the provisions of the Excise Act, in Harvey township on the 24th day of August, notice of appeal has been served by his counsel Alexander L. Elliott of the firm of Gordon and Elliott to which W. H. Buller excise officer is named as respondent.

The appeal will be heard in the Third Division Court of the County of Peterborough at the sittings to be held at 1 o'clock on the afternoon of November 5th, at Lakefield.

Delbert Freeburn was convicted by Magistrate O. A. Langley and was sentenced on October 6th, to one month'simprisonment and a fine of $200 to be paid immediately and costs amounting to $22.85 and in default of payment, a further term of six months in a reformatory.

Al Freidman Will Meet Frankie Wine

OKLAHOMA, CITY, Okla., Oct. 25. (CP)—Al Friedman, Boston heavyweight will fight Frankie Wine here November 3, and will be here five days before the match as stipulated in his contract with the Metropolitan Athletic club. Al Lippe, Friedman's manager, wired the club to-day.

Lippe said he had cancelled a tenative contract for Friendman to box "Young" Stribling October 31 following an objection from the Metropolitan club.

GRAND TO-NIGHT— LAST TIME

THE DUMBELLS BEST SHOW YET

"HAPPY DAYS"

WITH ALL THE STARS

PRICES 50c to $1.50. Plus Tax

ART NEED NOT BE ND BY TRUTH

Camera Frees Painter From Real Objectivity, Miss Leighton Finds.

MONTREAL, Que., Oct. 25.—The way to understand a picture is to look, and look, and look, said Miss Clara Leighton, Associate of the Royal Society of Painter Etchers, recently, at the People's Forum, in a lecture on "Pictures and How to Look at Them." The way to misunderstand a picture was to go around with guide books, listen to other people, read what other people have to say about the artist of the picture, or look merely for the subject instead of for design, color and technique.

There is or hypocrisy in art than perhaps anything else, Miss Leighton went on. For when it is only a question of preferring oranges to grapefruit, people tell the truth. In art they are not sure of themselves and pretend. The man who says "I don't know anything about art, but I know what I like," probably gets the most out of it, and in any case the layman gets more than the artist, who is more concerned with practical details of tone, line and color. What was a picture? Most people had an idea of a heavy oil painting with a gold frame, the artist averred. Quite "civilized" people had massive paintings in their houses merely because they had picked them up cheap at an auction sale. But a picture could be a cave painting, a "Woolworth" painting, an engraving, or a drawing.

Then,the camera had freed the artist by taking from him the necessity of real objectivity, Miss Leighton averred. It was not longer needful for the artist to be truthful, in the popular acceptation of the term. For there were two truths—that of nature and that of beauty. What was the use of having an artist if you use him only as a camera? Directly the camera came the artist was free to "let himself rip."

Another use for the camera in art was that it gave new ideas about perspective. The camera was the friend of art, not by any means its enemy. For what, then, should one look in a picture? Well, the artist had probably put as much pains into a picture as a novelist into his novel, and it needed pains to get it out. One should look at one picture, not a whole gallery-full.

In fact, the picture should look ar oneself, not oneself at the picture, Miss Leighton contended. One should look at it with an open mind and think afterwards. If necessary, one might read about the artist's craft and how he did his work, but on no account s ould one read what someone else had to say about the artist or the picture. The first thing to be looked for was design, which, although indefinable, was made up of balance, rythm, contrast, and sympathy. One should try to get at the idea that prompted the artist to make the pictur —that "seed pearl" of the picture.

To-Day and Monday Only

2:30, 7 and 9

Regent

A RIOT OF ACTION— BREATHTAKING SPECTACULAR DRAMA

Comedy Sound News Cartoon

COMING TUESDAY—FOUR DAYS

The Greatest Name in Comedy JOE COOK In

"RAIN or SHINE"

A side-splitting riot on a par with "The Cuckoos", "Animal Crackers", etc.

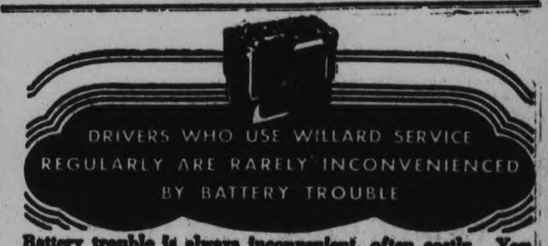

Battery trouble is always inconvenient, often costly. You can get expert battery inspection at our Willard station regularly, without charge, and always know whether your battery is operating efficiently.

ALDOUS & METCALFE

PETERBOROUGH

290 CHARLOTTE ST. PHONE 266

Willard STORAGE BATTERIES

GEHRIG GETS SERIE CUT, NOW AWAITS TWO OTHERS

Yankee First Sacker to Undergo Slicing of Bad Finger and Elbow Next Week.

NEW YORK, Oct. 25.—Lou Gehrig who just missed winning the American League batting championship last month, got his cut of the world series melon yesterday, something less than $560, which was the Yankees' individual reward for finishing third. Next week Lou hopes to take two more cuts, one on the little finger of the right hand and the other on the left elbow.

"But please explain that they are not taking any growths off my ears," explained the Yankee slugger last night when commenting on a story which had him badly in need of many repairs. "The finger and the elbow of my throwing arm and, of course, that finger which I broke just before Labor Day, need repairs. Bnt it won't take long to fix up these two points."

Gehrig's finger stiffened after the fracture early in September, and he announced befor the close of the season that he would go into the hospital for treatment after the close of the season. A number of exhibition games in which he and Babe Ruth have been taking part have delayed the session with Dr. E. W. King, who takes his cut at the Yanks who need repairing. Next Sunday the Ruth-Gehrig jaunt will close and Lou will be ready to meet the Doc. He said last night he wasn't sure just when the cutting would take place.

Plays With Break

Gehrig was advised to rest when the finger was injured but he was anxious to prolong his string of continuous games and he remained in the daily line-up to the close of the season, running his total to 886 successive games. For a few days he wore splints on the injured finger then he discarded them and finished the season with nothing on the finger.

Joe McCarthy failed to put an appearance at Yankee headquarters yesterday afternoon but he is expected here today for a conference concerning 1931 plans. The Yankees already have obtained waivers on a number of players and of this group only Henderson and Gibson have been sent away. McCarthy will undoubtedly cut a few more adrift before the Winter baseball meeting in early December.

The new manager has obtained from Art Fletcher some expert data on the possibilities of certain players who finished the 1930 season in Yankee uniforms. It is probable that at least eight of the players who now are numbered as Yanks will be cut adrift before the Winter meetings.

Speaking of cuts, but not the kind Mr. Gehrig is to take Jim McDonnell, veteran ticket man of Springfield, who has helped to conduct the Yankee tours of the South for some years past, has announced his retirement from these barnstorming tours.

"It was tough enough to find out at the end of the tour that the remuneration had been cut in half by the business office without any warning" explained Jim. "Then to be told that my carefare back home was to come out of the balance was the last straw. No more barnstorming for yours truly."

Asks The Removal Detroit Officers

DETROIT, Mich., Oct. 25.—C.P.)— Immediate removal of three high officials of the Detroit Police Department has been recommended by the Wayne county grand jury.

The officers cited by the jury are Robert A. Macpherson., deputy chief of detectives, whom Patrolman Adolph Van Coppenolle charegd with plotting against Inspector Henry J. Garvin last winter; Inspector Norval Marlett, head of the blackhand squad, and Detective Lieutenant Max Wahlfogel, also of the black hand squad.

The jury appended no explanation to its recommendation for the removal of these officers.

RUGBY RESULTS

Intermediate Intercollegiate.

Queen's 13, Varsity 3.

READ THE WANT ADS.

CARPET BALL.

GAMES NEXT WEEK.

Skips are requested to start games at 7.30 sharp.

Monday, Oct. 27.

S.O.E. 14 vs. S.O.E. 3.

Tuesday, Oct. 28.

All Saints' No. 15 vs. St. James No. 16.

All Saints' No. 6 vs. K.O.P. No. 8.

All Saints' No. 18 vs. St. John's No. 4.

All Saints' No. 15 vs. St. John's No. 4.

All Saints' No. 6 vs. St. James' No. 16.

K.O.P. No. 5 vs. W.O.W. No. 11.

K.O.P. No. 12 vs. St. John's No. 13.

St. George's No. 10 vs. S.O.E. No. 17.

Friday, Oct. 31.

St. George's No. 1 vs. All Saints' No. 2.

Open Date.

A.O.F. No. 7 vs. All Saints' No. 9.

Last Week's Results.

S.O.E. No. 3, 12-9; All Saints' No. 15, 8-10.

K.O.P. No. 5, 8-7; All Saints' No. 15, 10-9.

K.O.P. No. 5, 8-6; St. John's No. 4, 13-12.

S.O.E. No. 3, 15-8; St. John's No. 4, 6-10.

W.O.W. No. 11, 7-4; All Saints' No. 18, 8-9.

W.O.W. No. 11, 9-9; All Saints' No. 9, 8-10.

All Saints' No. 2, 10-7; All Saints' No. 9, 12-17.

K.O.P. No. 8, 9-10; S.O.E. No. 17, 6-6

K.O.P. No. 12, 8-15; S.O.E. No. 17, 4-12.

K.O.P. No. 12, 8-3; St. George's No. 10, 12-10.

K.O.P. No. 8, 9-7; St. George's No. 10, 7-10.

League Standing.

Team No.	P.	W.	L.	Pts	Aver.
4	12	10	2	20	.60
13	8	7	1	14	.70
15	10	7	3	14	.50
12	10	6	4	12	.55
18	8	6	4	12	.55
10	10	6	4	12	.50
6	6	4	2	8	.65
8	6	4	2	8	.50
3	10	4	6	8	.45
9	10	4	6	8	.45
14	12	4	8	8	.40
7	6	3	3	6	.60
17	10	3	7	6	.50
1	6	3	3	6	.45
11	8	2	6	4	.45
2	8	2	6	4	.40
16	2	1	1	2	.45
5	10	0	10	0	.30

STARTERS REDUCED.

NEWMARKET, England, Oct. 25.—(C.P.). — Probable starters in the Cambridgeshire handicap next Wednesday were reduced to 38 to-day with the scratching of Lucky Tor, owned by W. M. C. Singer.

Decide NOW to Enter for Annual Local Examinations

Pianoforte, Singing, Violin and all Orchestral Instruments

Through these examinations—open to the pupils of all teachers and held by competent and impartial examiners—the standing of a student may be ascertained and progress tested. They are also preparatory to the diploma and degree courses in music, which, taken from McGill, the national university of Canada, are recognised everywhere as of the highest standing; and through them it is possible to qualify as teacher of Vocal Class Music in Schools and Colleges.

Theoretical examinations will be held on or about May 1st, and Practical Examinations during May and June at various centres throughout Canada. Preparations for the examinations should be commenced at once, and further information regarding the different grades, music to be prepared, fees, etc., and application forms may be obtained by applying to the local secretary, F. G. MANN, 199 London street, Peterborough.

or direct to the Secretary at Montreal

McGILL UNIVERSITY FACULTY OF MUSIC

1-29

Meeting the Needs of Canadian Motorists

WITH CANADIAN-MADE CARS AND HONEST-TO-GOODNESS SERVICE

After the stir created by the recent big Motor Show business at J. J. Duffus, Limited, has again settled down to normal conditions. And notwithstanding the fact that quite a few cars were sold during the show, our display of McLaughlin-Buick Straight Eights, Pontiac Big Sixes and General Motors Trucks is still complete. This affords opportunity for inspection without obligation or embarrassment; or for purchase and immediate delivery if desired.

Service That Satisfies

As is widely known, our repair department is modernly equipped for prompt and efficient service on all makes of cars and trucks — a service that gives satisfaction and which is, of course, still available to all former as well as new customers.

Good Buys in Used Cars

Attention is here directed to our Used Car Department on the second floor, where an attractive offering of expertly re-conditioned cars will be found ready for the road. These cars represent economy in purchase and transportation worthy of the fullest consideration by prospective buyers on easy terms. The list includes:

Whippet 6 Coupe	$550	Falcon Knight Sedan	$675
Essex Coach	$275	Olds. Coach	$375
Ford Touring	$250	Ford Coupe	$50
Whippet 4 Sedan, nearly new,	$575	Ford Touring	$100
		Star Touring	$100
Hudson Sedan in wonderful condition	$550	Star Sedan	$375

TERMS TO SUIT

J. J. Duffus Ltd.

OLD FRAME SHOP BEING REMOVED

Building on South Side of Present Modern Store of Comstock Bros. Being Torn Down.

ONCE MUCH LARGER.

Closely linked with A. Comstock and Sons, century of business progression in this city, an old building situated on the south side of the present modern store premises is being demolished at the hands of the wreckers.

Dry with age, the old timber building has stood throughout the years, having served successively as a workshop, temporary residence, and then again as a workshop, which purpose it served until two years ago.

The removal of the old building means the loss, to the Comstock Brothers, of a piece of property of great sentimental value which served as a link with the past, when the business was in its infancy.

It is a little over one hundred years ago since Aaron Comstock first commenced in business at the corner of George and Sherbrooke streets. He was there for almost half a century before seeking an outlet for expansion in the old premises recently vacated by John Hill and opposite the present spacious premises, which extend for the full distance between George and Water streets for a depth of 220 feet.

At the time the late Mr. Comstock was doing business in those far away days, the old building now in the course of demolition was standing somewhere on the site of the present store. It was originally twice as large as the building now being wrecked, but was cut in two. One half of the building was erected near the old car barns, but was demolished about a year ago, after serving as a storeroom for a long period; the other half of course constitutes the old building now falling down to the tune of the wreckers' hammer and axes.

Old residents can recall the time when the present store now occupied by Comstock Brothers covered an area infinitely smaller than it does now. It was a four-storey building, with a frontage about half the present frontage of 50 feet and looked as if it might very easily succumb to a hard gust of wind.

As time went on and the business expanded under the capable leadership of the late Aaron Comstock, the house still standing at the rear of the store was built. It was while this was in the course of construction that the Comstock 'boys' made the old wooden building their temporary home.

Time has seen further radical changes and to-day a splendid business, under the management of the Comstock Brothers stands as a monument to the untiring industry of the late Aaron Comstock founder of the business.

SLEEPLESSNESS

THERE'S nothing more distressing than lying awake hour after hour . . . nerves tensed . . . brain active . . . body weary . . . sleep just will not come! A warm bath before retiring and then a brisk rub-down with Absorbine, Jr., the antiseptic liniment, will relieve congestion . . . soothe the nerves . . . and induce gentle sleep. At your druggist's—$1.25 per bottle. 126

Rub out pain by rubbing in Absorbine Jr. THE ANTISEPTIC LINIMENT

A BEDTIME STORY

by Howard R. Garis

UNCLE WIGGILY AND THE CROSS BEAR.

Uncle Wiggily and Baby Bunty sat in the woods near a honey tree, and the old rabbit gentleman, as well as the little orphan bunny girl, wondered how to get any of the sweet stuff. For the tree was very high.

Of course you all know that honey doesn't grow on trees. Though flowers grow on trees and it is from flowers that bees get the sweet juice they make into honey. Bees make honey in a hollow box, called a hive, which is their home.

But wild bees make their hive in a hollow tree and store their honey there. It was wild bees which Baby Bunty

"Let's wait a little longer!"

and Uncle Wiggily had seen on flowers in the woods. The two rabbits had followed some of the bees until they reached the honey tree.

"But I don't see how we are ever going to get any honey out of such a high tree," said Uncle Wiggily with a sigh as he sat beside Bunty. "When I came to the woods to look for a honey tree I thought I might find a low one, that I could easily reach up into. But this high one is quite out of my reach and I can't climb a tree."

"Neither can I," said Baby Bunty. "But something good will happen, I am sure. Let's wait a little longer."

So she and Uncle Wiggily waited. All the while more bees flew into the honey tree from where they had been gathering the sweet juices of flowers far away in the forest. The little wax cups in the hollow tree hive must be full of sweet honey now.

"Well," said Uncle Wiggily after a while, "nothing has happened yet, Bunty. I guess we had better go look for a little honey tree."

"No, wait, please," said Baby Bunty. "If Jacko or Jumpo Kinkytail were to come along now they could climb the tree and ask the bees for some honey for us."

"Yes, those monkey boys can climb trees all right," agreed Mr. Longears. "But they may not come. We'd better go, Bunty."

"No, not yet," said the little orphan. "I'm sure something good will happen. Hark! I think I hear some one coming now! Listen! It may be Jacko or Jumpo!"

So Uncle Wiggily listened. Surely enough he could hear, as did Bunty, some one crashing their way through the bushes and over the dried leaves in the woods.

"I told you something good would happen!" chuckled Bunty.

"Well, nothing has really happened yet," spoke the bunny gentleman. "And when it does it may not be good. This may be one of the Bad Chaps coming, Bunty. We'd better get ready to run. Let the honey go."

"Wait just a minute!" whispered Bunty. "I'm sure this is one of the monkey boys and they'll get some honey for us. They can climb as high as anything."

So the two rabbits waited. The crashing, crackling, scrabbling noise sounded near and nearer. Then, all of a sudden, Baby Bunty and Uncle Wiggily saw a very fine t[h]ing chap, but it was neither Jacko nor Jumpo.

Instead it was an old, black bear. It was neither Mr. Whitewash, the jolly Polar bear from the land of icebergs, nor was it Mr. Stubtail, the good bear father of Neddie and Beckie. Instead it was a cross old bear. He shuffled over the dried leaves, shaking his shaggy head from side to side and he growled:

"I'll get it! I'll get all the honey in the bee tree and I'll eat it all up! That's what I will! All up!"

"Oh, Uncle Wiggily!" Did you hear what he said?" whispered Bunty, who, with Mr. Longears, had slipped back of a log so the bear couldn't see them. "He's going to get honey and maybe he'll give us some."

"Yes, he'll climb up the tree and get the honey all right," said Mr. Longears. "But that cross, old bear will give none to us. No, Bunty, don't hope for that."

The hidden rabbits watched the cross bear climb up the honey tree. The bees buzzed around him and the Queen Bee came out of the hollow hive and fluttered her wings as she said:

"Please go away and let our honey alone!"

"No! No! No!" growled the cross bear. He stuck his big paws down inside the hollow tree and pulled out great gobs of the sweet, sticky stuff. And then the Queen Bee buzzed:

"Sting him, my children! Sting the cross bear!"

A thousand bees at once began to sting the bear on his soft and tender nose. He howled, yowled, dropped a big gob of honey to the ground and then he used his paws to rub his stung nose. He forgot to hold to the tree and down he fell ker plop to the ground, and away he ran, chased far off into the woods by the stinging bees.

But on the ground was a big piece of wax, filled with honey.

"You may have that, Uncle Wiggily!" buzzed the Queen Bee.

"See! I told you something would happen!" laughed Bunty. "And it did!"

Then she and Mr. Longears took home the honey dropped by the cross bear.

(Copyright, 1930, by Howard R. Garis.)

THOMASBURG

Mrs. Grantley Burleigh, of Peterborough is visiting her parents, Mr. and Mrs. Walter R. Harrison.

Mrs. Damon McCamon is visiting her mother, Mrs. Kirby at Oshawa.

Mrs. Thomas Slush, of Campbellford and Mrs. Nolan, of Stocco were recent guests of Mrs. Ervin Bateman.

Mr. and Mrs. Robert Fennell, Ted, and Mrs. Mary Fennell, of Norwood were guests on Sunday of Mr. and Mrs. Walter R. Harrison.

Mr. and Mrs. Edward Thompson, of Napanee were guests on Sunday of Mr. and Mrs. Howard Thompson.

Mr. Frederick Gregory, of Trenton spent the week-end with Mr. George H. Walker.

Mr. and Mrs. S. D. Prindle entertained guests from Hastings last week.

Mrs. Clarence Prentice, Miss Monica Kearn and Mr. J. Kearn spent Sunday with Mr. and Mrs. Walter R. Harrison.

Mrs. Charles Pounder spent a few days last week with her sister, Mrs. McAvoy, of Campbellford.

Mr. Clarence Kerr, of Belleville was a guest with Mr. Wesley Prindle on Sunday.

Mrs. Angus King who has spent the past few weeks with her sister, Mrs. Damon McCamon has returned to her home in Toronto.

Miss Winnifred B. Tavener spent the week-end with her parents in Napanee.

Mr. Herman Elliott spent Sunday with friends in Napanee.

READ THE WANT ADS.

Willie Jones What are you eating?

PLANTERS SALTED PEANUTS

Saskatchewan's Premier Turns on the Power

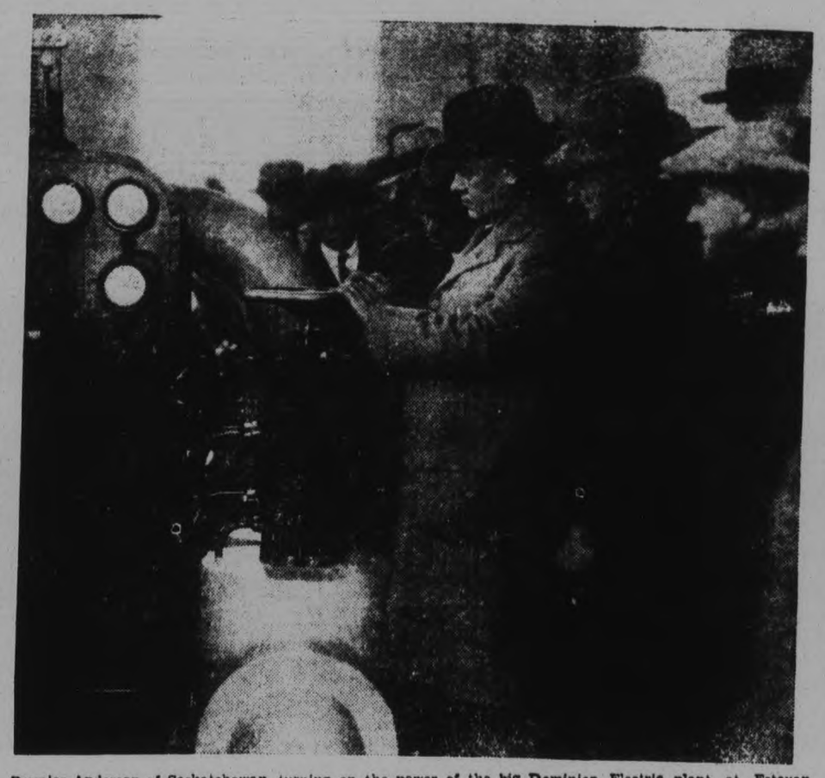

Premier Anderson of Saskatchewan turning on the power of the big Dominion Electric plant at Estevan, Saskatchewan, a few days ago. Power development in Saskatchewan is progressing very rapidly.

Madoc

Mrs. E. West and Mr. George West spent Sunday in Kingston.

Mr. and Mrs. Malcolm Bristol have been spending a week in Peterborough with their daughter.

Mr. and Mrs. R. P. Wellman and children, and Mrs. Huffman, spent Sunday in Belleville, with Mr. and Mrs. Huffman.

Adrian Flynn, of Bancroft, now a pupil of Madoc High School, was awarded the Hon. J. R. Cooke Scholarship of $50 for obtaining the highest mark at the Middle School Examination at the Bancroft Continuation School last June.

BETHANY

Mr. and Mrs. William Davis were business visitors to Peterborough on Wednesday.

Mr. and Mrs. Dave Greenlaw, of Port Hope were guests of Mr. and Mrs. Charles Porteous and attended the fowl supper on Tuesday evening.

Mr. and Mrs. Poulter and family are guests of Mr. and Mrs. R. W. Sine and attended the fowl supper on Tuesday evening.

Among those from out of town who attended the fowl supper on Tuesday evening were Mr. Vincent Jackson, of Toronto; Mr. F. W. Bowen, M.P., of Newcastle; Mr. William Davies, Newcastle; Mr. and Mrs. P. C. Brown, Orono; Mr. and Mrs. R. Magill, Yelverton.

Mr. and Mrs. Richard Wright were visitors to Bethany on Wednesday.

Stop that Head Aching

Why suffer headache, or any other pain, when ZUTOO TABLETS, taken when you feel it coming on, will give relief in 20 minutes. Harmless and reliable. Used by thousands.

Zutoo

So Sick She Was Unable To Move

Then Dodd's Kidney Pills Brought Relief

"I once had Lumbago so badly that I could not move in bed," writes Mrs. A. W. McCoy, MacLennan, Ont. "I decided that I would try Dodd's Kidney Pills so my husband drove six miles one Sunday evening for a box and the next day I could almost raise up in bed. Before the box was half finished I was able to be around. I therefore say that Dodd's Kidney Pills are the best kidney remedy of any kind that I have ever used."

The reason Dodd's Kidney Pills have come to occupy such a prominent place in the home is that so many ordinary everyday ills come from sick kidneys. 200

GRANT'S

The House of Cleanliness

"Qualified to Serve"

Having grown in less than three years from a small beginning to the largest and most completely equipped Dry Cleaning Plant in Peterborough, we feel confident of being able to give you the best service obtainable anywhere, to show our appreciation to our many customers and to acquaint others with our superior service we are continuing, for a limited time only, what we believe to be the Greatest Dry Cleaning Value in the history of Peterborough.

MEN'S SUITS and FALL COATS. 24-Hour Service. Dry Cleaned and Pressed $1.00

LADIES' DRESSES. All types $1.50

We are Specialists in this Branch of our Business.

HATS 50c Repairs of All Kinds. TIES 50c Goods Called for and Delivered.

GRANT'S

Cleaners, Dyers — "The House of Cleanliness"

285 GEORGE STREET - PHONE 607

ADVERTISE IN THE DAILY EXAMINER.

TILLIE THE TOILER — By Russ Westover

BRINGING UP FATHER — By George McManus

TOOTS AND CASPER — By Jimmy Murphy

DUMB DORA

Sell Discarded Articles Now---They Bring You Money---Phone 1,600

WANT AD. RATES

Cash 1 cent per word or figure per insertion.

If Charged 1½ cent per word or figure per insertion. We will call for your ad. and give you the cash rate.

Phone 1600

CHARGES:

Card of Thanks 50c
In Memoriam (up to 2 inches) .. 75c
Over two inches, per inch 50c
With black border, extra 25c
Birth Notice 50c
Death Notice 50c
Locals (Back Page) per inch ... $1.00
Black Local (Back Page) per in.. $1.40

INDEX TO EXAMINER CLASSIFIED WANT ADS.

Agents Wanted L
Boarders Wanted ..... F
Business Opportunities ..... K
Cottages, Summer Resort ..... E
Dressmaking ..... Z
Employment Wanted ..... J
Female Help Wanted ..... B
Found ..... N
For Sale; General ..... A
To Rent; Houses and Apartments .. B
General Notice ..... T
Livestock ..... O
Lost ..... M
Male Help Wanted ..... G
Pet Stock ..... W
Personal ..... R
Poultry For Sale and Eggs ..... P
Radio I
Real Estate For Sale ..... D
Used Cars For Sale ..... S
Wanted; General ..... Q

a For Sale—General

ONE AXMINSTER RUG, 9 BY 9 FT. Phone 2909W. 3d-99-1807A

BICYCLE FOR SALE, CHEAP. Apply 156 London. 3d-99-1809A

HALF HARDWOOD, HALF SLABS, $3; Mixed Wood, $3; Kindling Wood, $2; Buttings, $2. Old Rotten Manure. Phone H. Hamlin, 1394J. 3d-100-1846A

LADY'S GREY GOAT COAT, PERfect condition; reasonable price. 'Phone 847. 2d-99-3450A

SPLENDID LOUD SPEAKER FOR Radio, a Dandy Tric. Charger, also some excellent Tubes. 'Phone 949. 2d-99-1863A

IF YOU REQUIRE SANITARY RUBber Goods, write for Catalogue and Prices. Safe and Sanitary Rubber Works Dept. 17, Box 165, Verdun, Montreal. Mar.1,'31-4933A

TWO OWLS, ONE HAWK, MOUNTED; reasonable. 'Phone 1291J. 3d-101-1881A

90 BUSHELS MANGELS. APPLY M. Sucee, R. R. 5. 3d-101-1880A

CHINCHILLA RABBITS. APPLY TO William Revoy, Madoc. 1d-99-3474A

SIX-HOLE RANGE, RESERVOIR, AND Warming Oven, in good condition. Apply 593 Harvey Street. 2d-100-1901A

MOHAWK 7-TUBE ELECTRIC RADIO, Five-Piece Upholstered Parlor Set, Three Rocking Chairs, Dresser, Bed and Springs, Washstand, Six Walnut Kitchen Chairs. 607 Water Street. 2d-100-1905A

ELECTRIC WASHER. SLIGHTLY used; cheap for quick sale. 205 Brock. 2d-100-1904A

COAT, SIZE 40. 'PHONE 1643W. 3d-99-1812A

ACME QUEBEC COMBINATION HEAter, with Cooking Top and Oven; Stove Pipes; in use one year. Apply 558 Gilmour. 'Phone 3087. 3d-99-1824A

DRY WOOD, ALL KINDS, AT CUTRate Prices. Good Coal and Coke. Dinsdale's. 'Phone 153. 26d-122-1829A

BABIES' BATH TUB, WHITE ENAMEL Pail with Cover, and Partial Layette, including Pair of Blankets, never used. 'Phone 2625J. 3d-99-1828A

LARGE COAL STOVE (HEATER), IN perfect condition; also Gas Water Heater. 'Phone 1852J. 3d-99-1826A

ENGLISH CRUMPETS, DELIVERED fresh daily. 'Phone 1415F. 3d-99-1819A

SOME HOUSEHOLD FURNITURE, INcluding Gramophone. 311 Pearl Avenue 3d-99-1842A

SMALL QUEBEC HEATER. 'PHONE 3393W. 3d-99-1841A

CREAM REED BABY CARRIAGE, IN good condition. Apply 164 Prince. 'Phone 1373. 3d-99-1840A

QUEBEC HEATER, GOOD AS NEW. 81 London. 4d-100-1834A

GARLAND RANGE. APPLY 52 WARE street. 3d-99-1810A

TOP SOIL. 'PHONE 1680W. 6d-100-1759A

CREAM SEPARATOR, NEARLY NEW. 'Phone 543. 6d-101-1718A

WICKER SUITE, EXTENSION TABLE, Desk, Stove, Chairs, Floor Lamp, Dishes. 167 Aylmer. 2d-99-1870A

HEATER, MEDIUM SIZE, CHEAP, AT 490 George Street. Apply after 7 o'clock in the Evening. 2d-99-1867A

DRY HARDWOOD, $4.25. MAPLE Slabs, $4.25. Ties, 10c each. Hemlock, $3.25. Mixed Slabs, $2.10. Buttings, $2.00. Large Truck Load. 3378J. 2d-99-1868A

TWO WICKER CHAIRS, ALMOST new; Spring Cushioned Seats. Apply between 7 and 9. Telephone 3421W. 595 Douglas Avenue. 2d-99-1875A

SMALL COOK STOVE, HOT WATER Front; burns coal or wood. Also Heater. 194 McDonnel. 3d-100-1874A

VERANDAH GATE, WRINGER, AND Luggage Rack, never used. 'Phone 409W. 3d-101-1908A

b For Rent—Houses and Apartments

LARGE FURNISHED FRONT BEDRoom. 'Phone 1270J. 3d-99-1839B

FURNISHED, HEATED 3 - ROOM Apartment. 583 Aylmer. 6d-103-1850B

SIX-ROOMED NEW HOUSE, NORTH, $20.00. Four-Roomed House, plumbing, near C.G.E., $18.00. Four-Roomed Apartment, central, $18.00. Five-Roomed Lower Apartment, modern, $25.00. Apply 293 Dalhousie Street. 'Phone 273. 2d-99-1853B

UNFURNISHED ROOM. APPLY 330 Charlotte Street. 3d-99-1811B

SEVEN-ROOMED HOUSE, ALL CONveniences, and garage. 78 Sophia Street. Telephone 1389J. 6d-102-1827B

HOUSE, CENTRAL; ALL CONVENiences, $25. Apply 501 Aylmer. 3d-99-1817B

6-ROOM BRICK HOUSE, ALL CONveniences, two doors north of Smith on Water. Rent reasonable. Apply 174 McDonnel. 'Phone 2597. 2d-99-1838B

THREE-ROOMED FLAT. PARTLY Furnished. Apply 345 Rubidge. 3d-101-1903B

SEVEN-ROOMED BRICK HOUSE, conveniences; garage; central. 'Phone 484 ring 2-1. 3d-99-1833B

MODERN HOUSE. APPLY 219 PARK Street. 6d-100-1734B

APARTMENT, 5 ROOMS, HOT WATER heating. Immediate possession. A. Brown & Son, 366 Water Street. 9d-103-1749B

FIVE-ROOMED HOUSE, CONVENiences and gas; rent reasonable. Apply 560 Wolfe Street. 6d-99-1693B

STORE, CORNER BROCK AND George Streets. Possession 1st of November. Apply 437 George Street. dtf-B

NICE LITTLE FLAT, WELL DECORated, Living-rooms on Ground Floor; conveniences; easy rent. Apply 183 Antrim. 6d-99-1678B

FOR IMMEDIATE POSSESSION — Large House, desirably located, Stewart Street, with Double Garage. Two Small Houses, with modern conveniences. Also Single and Double Garages, centrally located. Apply to J. J. McBain. 4d-24,25,29,1-3451B

MEDIUM HOUSE, STEAM HEATED, all conveniences. Apply 364 Mark Street. Small Barn. 3d-100-1869B

HOUSE. APPLY 319 DALHOUSIE. 6d-23,25,25,27,29,31-1717B

b For Rent—Houses and Apartments

BRIGHT APARTMENT, CENTRAL; partly Furnished Living-rooms downstairs; private entrance. 'Phone 2032J. 2d-23,25-1836B

HALF OF BRICK HOUSE, 4 ROOMS on River Road, $12, including lights. 'Phone 2842J. 1d-99-1883B

SMALL BUNGALOW, NEW. APPLY 464 Stewart. 3d-101-1882B

BEAUTIFUL, WARM FURNISHED Room, Kitchenette. 601 Water. 3d-101-1890B

A WARM, COMFORTABLE HOUSE, clean, medium sized; conveniences; good location; rent reasonable. Apply 183 Antrim. 6d-104-1888B

LARGE FRONT ROOM AND SINGLE Room; Board if desired. Apply 356 Stewart. 'Phone 3299J. 3d-100-1879B

SMALL LOWER APARTMENT. APPLY 294 Dalhousie. 3d-101-1907B

HEATED FURNISHED ROOM. APPLY 510 Water. 'Phone 1232W. 3d-101-1913B

SIX-ROOMED BRICK HOUSE. POSsession November 1st. 'Phone 1163J. 3d-101-1909B

c For Rent—General

TWO GARAGES, NEAR CORNER Reid and McDonnel. 'Phone 3134J, or apply 529 Reid Street. 3d-99-1818C

SMALL OFFICE, HEATED, 408 George Street; also 2 Light Manufacturing Flats. Schneider Bros., 367 George Street. 6d-99-1700C

STORAGE FOR FURNITURE, GARage. 'Phone 1204J. 3d-101-1910C

d Real Estate and Farms

FOR SALE — 75 ACRE FARM, LOT 2, Con. 8, North Monaghan, ½ mile from Highway, 8 miles from City of Peterborough; good land and good buildings; close to School and Station; rural mail route. For further particulars, apply Walter Douglas, Ida P.O., R.R. No. 2, c/o Thomas Edgerton, Ont. 6d-101-3419D

FOR SALE — 6 ACRES, WITH BUILDings. Apply 225 Dublin Street. 3d-100-1846D

FOR SALE OR RENT — MODERN Garage and Service Station, very central, with steam heat; wonderful opportunity for Auto Mechanic. Price and terms very reasonable. Box 1902, Examiner. 2d-100-1902D

160 ACRES GOOD GRAIN OR CATTLE Farm; dandy stables, take care of 50 Head of Stock, with feed in barns; Brick House, with plumbing; close to City; cheap. Consider City House in exchange. Apply 344 King Street. 3d-100-1895D

f Boarders Wanted

WARM ROOM AND BOARD, CENTRAL —home privileges. Call 2093M. 3d-99-1816F

g Help Wanted, Male

GOOD HORSE SHOER WANTED. Write Box 1831, Examiner. 3d-99-1831G

EARN $6 TO $10 PER DAY — AMBItious, Reliable Man Wanted at once. Part time pay while training for Aviation Mechanics, Garage Work, Driving, Battery, Electric Acetylene Welding, House Wiring, Industrial Electricity, Machinist, Bricklaying, Plastering, Drafting, Barbering, and Hairdressing. Act quick, get your application in now. Write or call for information. Dominion Trade Schools, Ltd., 79 Queen West, Toronto, Eastern Headquarters. Employment Service—Coast to Coast. 13d-2,9,16,23,30,6,13,20,27,4,11,18,25-2465G

4,000 APPOINTMENTS YEARLY AS Postmen, Clerks, Stenographers, Customs Examiners, etc., in Government Service. For particulars write Civil Service Dept. M.C.C. Schools Ltd., Toronto 10. 4d-4,11,18,25-3122G

WANTED — EXPERIENCED MAN TO Plow. Apply Frank Lynch, No. 8, Peterborough. 3d-100-1894G

h Help Wanted, Female

$4. A DAY PAID CHRISTIAN MEN or women for distributing religious literature. For particulars write stating age and church connection Mr. Conrad, Tower Bldg., Toronto. 10d-28,2,4,9,11,16,18,23,25,30-33H

GIRL TO LOOK AFTER CHILD, IN exchange for home and small remuneration. Write Box 1879, Examiner. 2d-100-1879H

EARN UPWARDS OF $25 WEEKLY Growing Mushrooms for us, Winter, in cellars. Illustrated booklet free. Canadian Mushroom Company, Toronto. 1d-99-3467H

z Dressmaking

FREE DEMONSTRATION OF THE New Bone Corsets by Miss E. Mitchell. Dress and Mantle Maker, 393 Harvey Street. 'Phone 899W. 1d-99-1900Z

j Employment Wanted

EXPERIENCED DRESSMAKER. DEsires engagements by the day. Phone 2324J. 3d-99-1808J

WANTED—TO TAKE CARE OF INvalid, or light house work. Write Box 1847 Examiner. 3d-100-1847J

ALL CLASSES CARPENTER WORK — Repair Work all kinds. Hardwood Floors, Cabinets. Local Representatives for A. M. Halliday Co., Hamilton. See us for prices. Royea & Roode. 'Phone 2663F. 8d-14,18,21,25,28,1,4,8-1506J

MIDDLE-AGED WOMAN WOULD LIKE Light Housework in return for Room and Board, with small remuneration. Write Box 1884, Examiner. 3d-101-1804J

PAINTING. LOWEST PRICES. WORK guaranteed. 'Phone 2368. 3d-101-1897J

RELIABLE MAN WANTS CARE OF Furnaces; 18 years' experience in Peterborough; highest references. A. Youngs, 470 Weller. 'Phone 412J. 1d-99-1899J

BUSINESS OPPORTUNITIES.

$100 WILL GIVE YOU A HALF INterest in Several New Inventions about to be placed on the market. Apply Box 1865, Examiner. 2d-99-1865K

l Agents Wanted

A BIG $5 PRIVATE GREETING Christmas card sample book free; representatives already making five dollars up daily; experience or capital unnecessary. Garretson Company, Brantford, Ont. 24d-101-1028L

WANTED — PERSONS TO GROW Mushrooms for us, in waste cellar spaces all Fall and Winter. Earn upwards of $25.00 weekly. Illustrated booklet and particulars sent for stamp. Canadian Mushroom Co., Toronto. 2d-18,25-3353L

MAN OR WOMAN TO TRAVEL AND Appoint Local Representatives. Position premanent; yearly guarantee $1,300 (being $25 weekly average) and expenses; commission and cash bonuses besides. State age, experience and general qualifications. Winston Co., Tower Bldg., Toronto. 10d-1,4,8,11,15,18,22,25,29-1077L

POLICE DEPARTMENTS EVERYwhere endorse new mystifying, human-like Auto Alarm. "Shouts" Stop Thief when Car is touched. Crowds marvel at it. Agents cleaning up $25.00 daily. Exclusive territory. Free sample offer. Write Allied Industries, Inc., Dept. 414, Garver Building, Des Moines, Iowa. 1d-99-1378L

m Lost

SUM OF MONEY, TUESDAY, IN North-west part of City. Finder Leave at Examiner. Reward. 3d-99-1805M

BLUE PURSE, CONTAINING SUM OF Money, in Business Section. Finder please leave at Examiner. 2d-100-3482M

o Live Stock

FOR SALE — ONE REGISTERED Polled Hereford Bull, 4 years old; quiet, will guarantee him in every way; beautiful type. Full particulars Apply Clifford Guthrie, Rockcroft P.O., Ont. 6d-99-3382O

TWO LEICESTER RAM LAMBS. 'Phone 922 ring 23. 3d-101-1657O

FOR SALE — YOUNG PIGS. S. H. McIlmoyle, Fraserville. 3d-101-1898O

ONE COW, DUE TO FRESHEN, AND Large Box Stove. 'Phone 531 ring 2. 2d-100-1912O

q Wanted

WANTED — PIGS, 6 WEEKS TO 3 months old; also Fresh Cows. Apply Harold Lancaster, No. 7, Peterborough, or 'Phone 544 ring 21. 3d-99-1813Q

WANTED — $3,000 FIRST MORTGAGE Loan, good security, 6½%. Apply 282 George Street. 5d-99-1752Q

WANTED — TO BUY QUANTITY OF Hay, Oats, and Straw. 'Phone 2842J. 3d-100-1860Q

SMALL AMOUNT FINANCIAL ASSISTance to Market Several New Inventions. Further particulars Box 1864, Examiner. 2d-99-1864Q

WANTED — 5 ACRES OF GOOD GARden Land, South or West of City with electric light and city water available. Write Box 1889, Examiner Office. 2d-100-1889Q

SELL CHRISTMAS CARDS

$35—$50 CAN BE EARNED weekly in spare time Selling well-known line Personal Christmas Cards. Scores of Stenographers, Accountants, Clerks, etc., exceeded this last season. Beautiful new portfolio sample free Master Kraft Co., Limited, Toronto. Representatives wanted small towns also. 13d-2,4,7,9,11,14,16,18,21,23,25,28,30—1098G

Speaking of Cures

CUSTOMER: "Last week I bought a plaster here for my lumbago."

CHEMIST: "Didn't it cure you?"

CUSTOMER: "It cured the lumbago, but now I want something to take off the plaster."

—The Passing Show, London.

Provincial Office Urges Co-operation

I.O.D.E. Chapters Should Aid in Child Welfare Work—Regular Meeting.

The October meeting of the 57th Regiment Chapter I.O.D.E. was held in the Armouries yesterday afternoon with a good attendance. The Regent, Mrs. T. W. H. Young, presided, and after the opening prayer the flag was brought forward by Mrs. B. Poole. The minutes of the previous meeting were read by the secretary, Mrs. F. Miller, and a number of letters from the Provincial Office urging the primary Chapters organize for some form of child welfare work and co-operation between the department of auxiliary classes in connection with our public schools and the Daughters of the Empire. The financial report of the recent community bridge as given by Miss M. Rogers, was very gratifying, and a hearty vote of thanks was tendered Miss I. Wesley for the use of her home for the tea. Mrs. Sharp reported for the sick and visiting committee. Mrs. W. Gordon Hall's report, owing to her illness, was given by Mrs. Young. A quantity of clothing had been sent to Mrs. W. G. Morris, who was looking after this work in connection with the Women's Council, and a request was made that members having anything to donate to this cause to send them to Mrs. Morris. Mrs. T. W. H. Young and Mrs. F. Miller were appointed to visit the auxiliary class at South Central School.

Mrs. Young gave a very interesting account of the last meeting of the Women's Council and requested more members of the Chapter to attend these meetings.

Mrs. R. Cottrell was appointed to purchase a wreath to be placed on the Cenotaph on Sunday preceding Armistice Day.

It was decided to apply the funds raised from the Armistice tea toward the fund set aside for a permanent base for the flag to be erected in Little Lake Cemetery.

ARRESTED FOR FRAUD

TORONTO, Ont., Oct. 25 (C.P.) — John Pentland, local inventor and promoter of a company styled the "Eskimotor Company of Canada," has been arrested, charged with a breach of the Ontario Security Frauds Prevention Act. It is alleged Pentland sold stock in the company, which police say, was never incorporated. The fraud charges involve $3,500.

r Personal

QUICK! ESCAPE LONELY, UNHAPPY Life. Reliable, valuable information to help you Free. Box 100, 538, Detroit, Michigan. 4d-18,22,25,29-3349R

WOULD YOU MARRY CANADIAN Girl, 17, worth $20,000; Widow, 36, $40,000; Widow, 42, $70,000? Photos —descriptions free. Mrs. Warn, 3377 W. 4th St., Los Angeles, Calif. 4d-18,25,1,8-1630S

s Used Cars for Sale

BETTER USED CARS AT BROCK ST Rink. All makes and models. Easy terms. Open evenings. Brewer Motor Sales. Phone 192 or 3166. 12d161-2046S

FOR SALE — 1927 WILLYS-KNIGHT Sedan, in excellent shape, for cash or good terms. Apply 387 Monaghan Road. 5d-102-1857S

t General Notice

PAINTING, PAPERHANGING, GRAINing, Kalsomining, Hardwood Floors Cleaned, Polished. 'Phone 2558M. 6d-100-1747T

NOTICE TO CREDITORS.

IN THE MATTER of the Estate of GEORGE McGREGOR, of the City of Peterborough, in the County of Peterborough, Clerk, Deceased.

NOTICE is hereby given pursuant to Sec. 56 of Chap. 150, R.S.O., 1927, that all persons having claims or demands against the estate of the said GEORGE McGREGOR, Clerk, deceased, who died on or about the 30th. day of September, 1930, are required to send by post-prepaid or deliver to the undersigned Executor, R. E. LAYFIELD, PETERBOROUGH, or to the undersigned solicitors, on or before the 25th. day of November, 1930, their Christian and surnames and addresses with full particulars in writing of their claims, and statement of their accounts and the nature of the securities (if any) held by them duly verified by statutory declaration.

AND TAKE NOTICE, that after the said 25th. day of November, 1930, the said Executor will proceed to distribute the assets of the said deceased among the parties entitled thereto having regard only to the claims of which it shall then have notice, and the said executor will not be liable for said assets, or any part thereof, to any person or persons of whose claim notice shall not have been received by it or its said Solicitors at the time of such distribution.

DATED 8th. day of October, 1930.

R. E. LAYFIELD, Esq., Peterborough, Ont.

GORDON AND ELLIOTT, Barristers and etc., 395-397 George St., Peterborough, Ont., Solicitors for the said Executor. 3d-11-18-25-3244

AUCTION SALE.

Under and by virtue of Powers of Sale contained in a certain Mortgage there will be offered for sale by Public Auction at Hancock's Auction Rooms at 494 George St. in City of Peterborough at the hour of 2.30 p.m. of the 6th. November next the following property: All and Singular that certain parcel or tract of land and premises situate lying and being in the City of Peterborough in the County of Peterborough and Province of Ontario being composed of that part of Lot Number Three south of Dublin St. and west of George St. described as follows: Commencing at the north east angle of said lot thence westerly along the northern limit thereof twenty-five feet; thence southerly parallel with the eastern limit thereof 72 feet; thence easterly parallel with the northern limit of said lot 22 feet to the eastern limit thereof; thence northerly along said eastern limit of said lot 72 feet to the place of beginning.

TERMS OF SALE: Property will be sold subject to a reserved bid. 20 per cent of purchase price is to be paid in cash at time of sale; balance to be paid in ten days thereafter.

Property is known as No. 175 Dublin St. Upon property is erected a good 2 story frame dwelling with modern improvements.

For terms of Sale, apply to J. OZIAS de LAPLANTE, Solicitor for Mortgagee. 10th. Oct. 1930. 4d-11-18-25-1-3243

NOTICE TO CREDITORS.

IN THE MATTER OF THE ESTATE OF JOSEPH LONGO.

All Persons having CLAIMS against the Estate of JOSEPH LONGO, late of the City of Peterborough, in the County of Peterborough, Fruit Merchant, Deceased, who died on or about the Sixteenth day of June, 1930, are hereby notified to send into the undersigned Solicitors for the Administratrix of his Estate, on or before the 25th Day of October, 1930, full particulars of their Claims duly verified by Statutory Declaration.

Immediately after the said 25th Day of October, 1930, all Assets of the said Estate will be distributed to the Parties entitled thereto, having regard only to the Claims of which they shall then have notice.

DATED at Peterborough, this 14th Day of October, 1930.

GORDON & ELLIOTT, 395-397 George Street, Peterborough, Ont., Solicitors for Administratrix of the said Joseph Longo, Deceased. 1d-99-3469

NOTICE TO CREDITORS.

IN THE MATTER OF THE ESTATE OF JOHN HOUGH, late of the Township of Douro, in the County of Peterborough, Labourer, Deceased.

ALL persons having claims against the estate of the said John Hough, who died on or about the 9th day of March, A.D., 1930, are hereby notified to send in to the undersigned, the executor of the last Will and Testament of the said deceased, on or before the 5th day of November, A.D., 1930, full particulars of their claims. Immediately after the last mentioned date the assets of the estate of the said deceased will be distributed among the parties entitled thereto, having regard only to claims of which the executor shall then have notice.

DATED at Peterborough this 9th day of October, A.D. 1930.

JOHN R. CORKERY, 414 Water Street, Peterborough, Ont. EXECUTOR. 4d-11-18-25-1-3245

FOR YOUR ACHES AND PAINS TAKE
OSTEOPATHIC ADJUSTMENT
THE ORIGINAL SPINAL TREATMENT
W. A. SETTLE
OSTEOPATH
124 HUNTER STREET WEST
PETERBOROUGH, ONTARIO
TELEPHONE 649

Railway Time-Tables

CANADIAN PACIFIC RAILWAY
(Corrected to date)

Going East—
8.10 p.m.—Indian River, Norwood, Havelock Daily except Sunday.
11.46 a.m.—Havelock, Tweed, Kingston, Smith's Falls Ottawa, Montreal Quebec, Boston and New York. On Sunday to Havelock only.
11.38 p.m.—Havelock, Tweed, Kingston, Perth, Ottawa, Smith Falls, Montreal, St. John Boston and New York. Daily except Saturday. Sleepers Montreal.
1.50 a.m.—Havelock, Tweed, Perth, Smith Falls and Ottawa Daily.
Going West—
4.35 a.m.—Toronto, Agincourt, Owen Sound, Orangeville, Teeswater, and Brampton. Daily except Sunday.
4.55 a.m.—Myrtle, Toronto, Guelph, Goderich, Hamilton Galt, Woodstock, St. Thomas, London, Chatham, Detroit, Chicago and New York. Daily.
7.00 a.m.—Bethany, Lindsay, Orillia, Port McNichol, Midland, and intermediate points. Daily except Sunday.
7.35 a.m.—Toronto, Hamilton, Brantford, Buffalo, New York, Galt, Woodstock, London, Chatham, Detroit and intermediate points. Daily except Sunday.
9.50 p.m.—Toronto, Hamilton, Buffalo, Rochester, Boston, Woodstock, London, Windsor, Detroit, Chicago, and intermediate points between Peterborough and Toronto. Make connection with the Trans-Canada Limited for Winnipeg and Vancouver Daily.
8.20 p.m.—Lindsay, Toronto, and intermediate points. Daily except Sunday.

CANADIAN NATIONAL TIME TABLE.
(Corrected to date)

Trains Operate Standard Time. Daily except Sunday

No. 93—7.15 a.m. for Port Hope, Ottawa, Toronto and points on main line east of Port Hope.
No. 93—8.20 a.m. for Lindsay, Orillia, Midland, Toronto, Hamilton, Buffalo, London, Windsor, Detroit.
No. 371—8.30 a.m. for Lakefield.
No. 695—8.35 a.m. for Hastings, Campbellford, Belleville, connecting with the International Ltd. for Kingston, Brockville and Montreal and points in Maritime provinces.
No. 100—11.45 a.m. for Hastings, Campbellford, Stirling, Belleville, Kingston and Brockville with the "Canadian City" train for Ottawa, also with Inter-City Limited for Cornwall and Montreal.
No. 92—12.00 noon for Port Hope, Oshawa, Toronto, Buffalo, Philadelphia, New York, London, Chatham, Windsor and Detroit.
No. 372—12.10 p.m. for Lakefield.
No. 96—4.37 p.m. for Lindsay, Orillia, Toronto connecting with "International Ltd." for London, Sarnia, Port Huron and Chicago also with the "National" for Winnipeg and Pacific Coast points and with No. 67 for North Bay and Cochrane, and No. 99 to Buffalo, Philadelphia, and New York.
No. 699—8.45 p.m., for Lindsay.
No. 94—8.54 p.m., for Port Hope Cobourg, Kingston, Montreal, New York, Boston. Carries through sleeper from Peterborough to Montreal, Daily except Saturday and Sunday.

CANADIAN NATIONAL RAILWAYS.

TENDERS FOR TRACK TIES.

Sealed Tenders, addressed to the undersigned and endorsed "Tenders for Track Ties," will be received at the Office of General Tie and Timber Agent, Canadian National Express Building, Montreal, until Twelve o'clock Noon, October 31st, 1930, for Railway Ties to be manufactured from Hardwood and Softwood timber, cut between September 1st, 1930, and May 1st, 1931, and delivered between January 1st, 1931, and September 1st, 1931, F.O.B. cars, Canadian National Railways, in accordance with specification S3W-1-2, revised July 15th, 1926. Tender forms may be obtained at the Offices of the Tie Agents at Moncton, Toronto, and Winnipeg, Office of the Purchasing Agent, at Vancouver, and from the General Tie and Timber Agent, Montreal. Tenders will not be considered unless made out on forms supplied by the Railway Company.

As our necessary reserve of Ties has been built up, and as a very substantial surplus is, therefore, on hand, the number of ties to be purchased will be very much less than during the past year.

The lowest or any tender not necessarily accepted.

G. P. MacLAREN, General Tie and Timber Agent, MONTREAL, Que.

October 2nd, 1930. 4d-20,22,23,25-3378

RUBBER STAMPS

RUBBER STAMPS OF ALL KINDS Leave you order with The Examiner If you can't call, phone 1600. 6922-tfp

BARRISTERS AND SOLICITORS

GORDON & ELLIOTT — Barristers, Solicitors, Notaries. Patents and Trade Marks. Money to Loan. Telephone 3300. — Hon. G. N. Gordon, K.C., Alexander L. Elliott. Toronto Office: 410 Saturday Night Building, 73 Richmond Street West. Telephone Number, Elgin 8851.

PECK, KERR & McELDERRY—Barristers, Solicitors and Notaries Office, Water street, Peterborough. Money to Loan at the lowest current rates of interest. Telephone 1950 H. A Peck, M.P., P. D Kerr, K.C., V. J. McElderry, K.C.

EMMETT F. SHEEHY—Barrister and Solicitor. 397½ George Street, corner Hunter, Peterborough Money to Loan. Phones: Office 68 Residence 1307. 1yr Jun3. 29

H. H. HALL, K.C.—Solicitor, etc., Peterborough, Ont. Office, corner of Hunter and Water streets over the Canadian Bank of Commerce Trust Funds on Loan on easy terms of payment.

JAMES FORDYCE STRICKLAND K.C., M.P.P., BERNARD E. PARK — Barristers, Solicitors, Notary Public, Peterborough 'Phone 191. Money to Loan. 375 Water Street.

MEDICAL

DR. C. C. CRAGG, Eye, Ear Nose and Throat Office: Clinic Building, corner Charlotte and Reid Phones: Office 200 House 1018.

DR. BUCHANAN, F.R.C.S., Edinburgh, M.R.C.S., Eng., Eye, Ear, Nose and Throat Specialist, corner Water and Murray streets, Peterborough.

DAVIS-THOMPSON COMPANY, LTD.
Insurance and General Agency.
433 GEORGE STREET - PHONE 40

A Father's Advice to His Son

LAYING THE FOUNDATION FOR SUCCESS IN LIFE

4% Paid on Deposits

Every Young Man is anxious to succeed, and a SAVINGS Account is more than a START towards financial independence—it is a mark of Character.

One of the strongest recommendations that a Young Man can present is a Savings Bank Book, with a record of consistent Savings.

Young Man, open that Savings Account To-day, and our Savings Department will make it easy for you to become Thrifty.

Toronto Savings and Loan Co.
435-437 George Street
Office Hours: 9 a.m. to 4 p.m.
Open Saturdays Until 5 p.m.

THE RETURN OF TARZAN No. 36 (Metropolitan Newspaper Feature Service, Inc.) By Edgar Rice Burroughs

The girl drew a knife and cut the bonds from Tarzan's legs. She led him through winding corridors to a great chamber where stood a blood-stained altar. The men followed in twos. Now Tarzan realized he had fallen into the hands of sun-worshippers, destined to be a human sacrifice to their flaming city

Human skulls, grinned from countless niches in the towering walls. A procession of females advanced through an arched doorway. Gold chains were about their waists. Golden ornaments covered them. Each carried two golden cups. The chanting began anew, as from a dark passageway came a young and very beautiful woman.

"The high priestess," thought Tarzan. Her bare arms and legs were almost concealed with massive, bejeweled ornaments. In her girdle she carried a long, jeweled knife. All knelt before her. She addressed Tarzan, but he could not understand. For a moment she looked intently at him, awaiting his reply. Then she gave a signal.

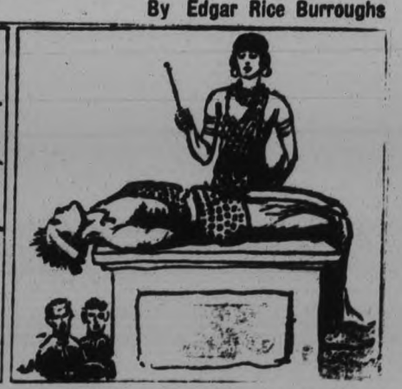

The priests rushed upon the ape-man and laid him across the altar. Tarzan knew that in a minute more, this lovely woman would be transformed by fanatical ecstasy into a wild-eyed, bloodthirsty executioner. With dripping knife she would be the first to drink her victim's warm red blood from the little golden cup that stood upon the altar.

GENERAL MEETING and DINNER Chamber of Commerce

J. E. MACPHERSON, Vice-President Bell Telephone Co. of Canada, Speaker

EMPRESS HOTEL - MONDAY, OCTOBER 27TH - 6.30 P.M. - $1.00 PER PLATE. PUBLIC CORDIALLY INVITED

Established 1868

For 2,000 Lbs. to the Ton

PHONE 48

Conger Lehigh Coal Co., Limited,

266 Charlotte St.

T. O. DONALDSON, Local Mgr.

CY COLOGY SEZ:

Our hands are geared to electric repairs. We've made a thorough study of all kinds of electric motors — generators — industrial equipment. Your electric repairs are done right at this shop

ABBOTT'S ELECTRIC REPAIRS

PHONE 709 DAY 3397 NIGHT AT REAR COR. GEORGE & DALHOUSIE STS.

FOR SALE
7-Room Dwelling

626 GILMOUR ST.

New and modern, with sun porch and living room combined, dining room, den, kitchen with breakfast alcove, 3 bedrooms and attic. Hot air heating, electric fireplace. If interested, inspection invited.

ROBERT S. HALL
Phone 473 or 365J.

RADIO SERVICE PHONE JOHNSTON 2123

DAY OR NIGHT

a-t-f

GET A COMPLETE OVERHAULING

for your car in readiness for the winter. It will do it good—quite as much good as a general overhauling and examination of your own physical machine. Don't expect to drive your car all summer and winter without some such attention. Let us look it over before hard weather arrives.

Gillespie Garage

378 AYLMER ST. - PHONE 950

LOCALS

ST. ANDREW'S FOWL SUPPER

The date of the annual fowl supper has been changed to Wednesday, Nov. 19th. 2d-99-3458

YOU WILL HAVE NO CLINKERS

If you burn D. & E. hard coal; also heavy maple slabs. Close prices. Thompson's. Phone 2260.
6d-23 25 27 29 31 1-3438

FOR SALE

All sizes Hard Coal, Coke, Pocahontas and Alberta at current prices. Phone 96.—McCarthy & Johnston.
t.t.s.Nov 4-3271

ANNUAL MEETING

The annual meeting of the board of the Peterborough Protestant Home will be held at the Home, Anson St. on Wednesday, Oct. 29 at 3:30 p.m.
3d-23-25-28-3431

KEENE FOWL SUPPER.

Fowl Supper at Keene United Church, Wednesday, Oct. 29, from 5 to 8, and play, "All a Mistake," given twice by Young People. 50c and 25c.
3d-100-3452

WHEN YOU NEED
Coal—Coke—Wood

Phone 111, J. E. A. Fitzgerald, 253 Hunter St., where the best in fuel is on hand at current prices. Satisfaction guaranteed. 18d-105-3256

SPECIAL CASH BARGAIN.

Dry Hardwood Slabs $5.50 per ½ cord. 'Phone 1937. 'Phone day or night. 1937. Hodson's, 242 Perry street. Hodson's.
5d-100.

COMMUNITY BRIDGE AND TEA.

There will be a community bridge with tea at the home of Mrs. A. H. Stratton, Park street, Friday, Oct. 31, under the auspices of St. John's Church Women's Association. Arrangements for table can be made by 'phoning 707.
2d-25-29-3477.

WEATHERSTRIPPING

AND CAULKING

Saves Coal

Have your windows and doors made cold-proof the expert way, by

J. H. Vance

773 AYLMER PHONE 1292
W and Sat—Dec 25-3475

Special Sunday Dinner and Supper

at the

CANTON CAFE

334 GEORGE ST.

Roast Spring Chicken with Dressing,

40c

1 Soup, 2 Vegetables, 1 Dessert

TOM LONG, Proprietor.

R. FARTHING

PHOTOGRAPHER
PORTRAITS, EXPERT FINISHING AND PICTURE FRAMING.
Our Prices Are Reasonable.
Studio: George St., opp. Examiner

m.w.s-3437

OK

EVERY repair job that we undertake must bear the final O.K. of our Service Inspector before it leaves the place. And when it has passed our O.K. it is certain to receive yours..in the completeness of work performed and in the cost to you.

YOURS AND OURS

ARMSTRONG GARAGE

PHONE 528

Corner Hunter and Queen Sts.

Newest Diamond Rings

We are now showing the very newest designs in Diamond Engagement Rings.

These Diamond Rings are exceptionally good values and are made by very skilful ring makers.

You may have your choice of Green or White Gold, or a combination of both.

Have you seen the New Countess Diamonds. They are very smart.

Our Diamond Solitaire in White Gold is still a very great favorite. Ask to see this at $75.00.

We also have a very fine assortment to choose from at $25.00, $35.00, $50.00, up to $250.00.

We are only too pleased to show these to you at any time in our Private Diamond Room where you may make your selection in comfort.

WARNE BROS.

DIAMOND HALL
Phone 880 349 George St.

COME TO BENSFORT

Hallow'een chicken pie supper on Friday, Oct. 31 at 6 o'clock. Adults 35c, children 15c. 2d-25-29-1886

EUCHRE

At St. Alphonus Lyceum Monday Oct. 27. Six good prizes.
1d-99-1891

KING'S DAUGHTERS

are holding a Tea and Home-made Cooking Sale at the home of Mrs. G. H. Thompson, Hunter Street West, Wednesday, October 29. 3d, 101, 3480

ST. LUKE'S CHURCH.

There will be no Celebration of the Holy Communion in St. Luke's Church at 8 a.m. on Sunday, the 26th. 1d-99-3462

SODALITY NOTICE.

The Sodality of the B.V.M. of the Sacred Heart Parish will receive Holy Communion in a body at the 8 o'clock Mass to-morrow, Sunday, Oct. 26.

CATHOLIC WOMEN'S LEAGUE

are holding a Bridge in the Conservatory of Music Hall, Thursday evening, October 30. For reservations phone 2575W or 2457J.
2d, 25, 28, 3478

SUNDAY HOURS AT LIBRARY

The reading rooms of the Public Library will be opened during the winter months from 2.30 to 5.30 p.m. on Sundays, beginning from Sunday, November 2.

HALLOWE'EN MASQUERADE

St. John's W.F.B.C. are holding a Hallowe'en Masquerade Dance in St. John's Parish Hall on Tuesday, October 28, at 8.30 p.m. Admission 25c. Prizes. 2d-100-3468

KEEP THIS DATE OPEN

The annual fowl supper and concert will be held at Mark St. United Church Ashburnham on Monday Nov. 10th. Further particulars later.
2d-100-3472

"R-100"

There "R-100' reasons why you should re-decorate in the Fall and save money. Phone J. Cridland, 864 George for particulars. First class work guaranteed. Phone 2026 for 1862-F. 3d-101-1887

NOTICE.
COAL, COKE, WOOD.

'Phone 1636. Scott Coal & Lumber Co., 256 Dalhousie street. Night 'phone 2647. T. Fredenburg, manager.
3d-101-3476.

PROSPERITY WEEK SPECIAL ON WOOD

Orders will be taken and delivered until Oct. 25 on mixed hardwood. $4.00 per ½ cord. Hardwood slabs, $4.00. Bone dry Pine Slabs $2.50. Leave your order to save reduction. Baker's. Phone 676, 165 Dublin.
7d-99-1626

HALLOWE'EN

Famous Reading Anthracite has taken the "WITCH—WHICH"—BOTH OF THEM—out of the fuel question; the leading Coal for over 100 year. SANITARY ICE, COAL, COKE AND WOOD SUPPLY. Phone 147
dtf

SOCIAL EVENING NOTICE

To celebrate Mooseheart Day, Oct. 27th also the anniversary of the birth of the Hon. James J. Davis born in Wales. Served in the Cabinet under three U. S. presidents, Director General of Moose the man who helped build the wonderful child city of the Loyal Order of Moose. Ladies Chapter, all Moose and their friends cordially invited. 8 p.m. H. W. Dinsdale, Secretary 813.

NOTICE.

Young's Point bridge will be closed for repairs until Monday, October 27. Signed: R. Fedford Chairman of County Committee.
4d-100-3416

FARM SALES.

John Doherty, on Keene Road Tuesday, 28th. Edgar McGregor, Chemong Road, on Wednesday 29th See large posters. W. J. Hancock.
1d-99-3466

NOTICE.

Peterborough Golf and Country Club, Limited.

Playing members please note: Locker rooms will be closed after Friday, 31st October next.—F. L. Bradburn, Secy.
3d-100-3453

Coste Says Englishman Greatest Aviator in World

HAVRE, Oct. 25.— (C.P.)—Dieudonne Coste, France's famous aviator who, with Maurice Bellonte, spanned the Atlantic in an east-west flight, paid tribute yesterday to another great airman. As the French flyers stepped ashore from an ocean liner on their return to their native country, Coste was asked by newspapermen to name the greatest aviator in the world.

His reply was brief and without hesitation: "Kingsford-Smith."

DIED

ROBINSON—At family residence, 573 Rogers street, Joseph Robinson, in his 66th year.

Funeral from the family residence, 573 Rogers street, on Monday, Oct. 27, at 2 p.m. Interment at Little Lake Cemetery.

DIED

SHEARER.—The death occurred this morning, October 25, 1930, of George Shearer.

Funeral will be held on Monday, October 27, 1930, from S. Armstrong's, Lot 24, Con. 5, Otonabee. Interment in Keene Cemetery.

IN MEMORIAM

WILLIAMS—In loving memory of Mrs. M. Williams who died Oct. 26th, 1927.

God knew she was suffering
The hills were hard to climb
So He closed her weary eyelids
And whispered "Peace be thine".

—Sadly missed by Mr. and Mrs. A. Pooley and family.

IN MEMORIAM.

SANDERS. — In loving memory of our dear mother, who passed away on October 26, 1927.

We who loved you sadly miss you
As it dawns another year;
In our lonely hours of thinking,
Thoughts of you are ever near.

—Inserted by her Daughters, Dora, Bertha, and Viola.

IN MEMORIAM.

GRUBBE. — In loving memory of Robert William Radcliffe Grubbe who died at Peterborough, Canada, October 26th, 1923, second son of Captain William Henry Grubbe, of The Honourable East India Company Artillery, and grandson of Captain John Grubbe, J.P., Deputy-Lieutenant of the County of Buckingham, Lord of the Manor of "Horsendon," of "Abbots' Hold" and of "Princes Risborough" or "The King's Manor," Buckinghamshire, England.

"E'en as he trod that day to God
So walked he from his birth—
In simpleness and gentleness and
Honour and clean mirth."

IN MEMORIAM

HUBELL. — In loving memory of Thomas Hubell, who died Oct. 25, 1929.

October brings sad memories
Of a loved one laid to rest.
He will always be remembered
By the ones who loved him best.

—Ever remembered by his loving daughter, Mrs. Thomas Wood, Havelock, Ont.

PETERBOROUGH RANGERS.

A PROVISIONAL SCHOOL, PART I., FOR ALL RANKS, WILL COMMENCE IN THE ARMOURIES, ON MONDAY, OCTOBER 27, AT 8 P.M. O.C. PETERBOROUGH RANGERS.
1d-99-3470

WOMEN! MAKE MONEY—SEWING AT HOME

Within the next few months we expect to sell more than 10,000 Dozen Men's Neckties, and to pay out over $7,000.00 in cash to women who make them for us at home.

Regardless of where you live, if you have a sewing machine, and are interested in an opportunity to make as much as 40 or 50 cents an hour in your spare time, write us. Send a stamped envelope for reply.

AMERICAN NECKTIE COMPANY
Dept. 42, Keefer Bldg., Montreal

Sunday Chicken Dinner 50c

SOUP — 2 VEGETABLES — DESSERT
Well cooked — Tastily served — Eat in comfort

ELITE SWEETS CAFE

339 George Street - - 'Phone 768

84-11,18,25,1,8,15,22,29-3240

DANCING TO-NITE

AT RYE'S PAVILION
MUSIC BY RICK ROBERTS AND HIS MELODY MEN
Pavilion is now well heated. Also Hot Dogs and Coffee.

DANCING AT CHEMONG

TO-NIGHT

Don't forget the Pavilion is equipped with a furnace as well as a fireplace, making it most cosy for Dancing.

MOWRY STEER AND THEIR SILVER COLLEGIANS

DANCE

WITH THE LUCKY 8 CLUB, MONDAY, OCTOBER 27, at THE DOWNYFLAKE. RICK ROBERTS' ORCHESTRA.

Come and have a Good Time — ADMISSION, 95c Plus 5c Tax.

2d-100-3479

OPENING

Offices in the New Kresge Bldg., on or about October 29th

C. McK. LAWRENCE, PHT.D.

7 Years' Experience in Chiropractic

(Look for further notice)

4d, 15 18 22 25, 3311

WRIGHT'S HAIRDRESSING PARLORS

PERMANENT WAVING

$3.50

This low price, made possible by Ed. Wright, now enables every one to secure a Permanent Wave of both smartness and distinction at an economical saving.

PHONE 2115 TO-DAY FOR YOUR APPOINTMENT.

Make Up Your Mind

To guard against sickness and loss of time. You can do this and also increase your efficiency by letting CHIROPRACTIC help you in building a healthy body. SPINAL ADJUSTMENTS release pressure from nerves and restore normal life force to sluggish organs.

M. C. GOODWIN, Chiropractor

Palmer Graduate - - Lady Attendant

108 BARRIE BUILDING, Peterborough - PHONES 431 and 1346-J

Office Hours: 10 to 12 a.m.: 2 to 4, and 7 to 8 p.m.

Office Closed Tuesday evening, also Thursday afternoon and evening

---

A GIFT never forgotten

A Gift that only you can give. Nothing in the world could bear a more intimate or affectionate message at Christmas than Your Photograph.

Arrange at once for an appointment. Phone 368.

The ROY Studio

Fred L. Roy. *A. C. V. Darling.*

2d, 18, 25

Highest Cash Prices Paid for Choice

GEESE, DUCKS, CHICKENS

Delivered on November 4th, 5th and 6th to

JOPLING'S

PETERBOROUGH

340 GEORGE ST. PHONES 254-255

We are in the market for thousands of these birds.

EGGS WANTED

6d- 22 25 28 30 1 3

Burn Wood and Reduce Your Coal Bill!

We offer to the public of Peterborough an opportunity to effect a real saving in their fuel bill. We have 2,000 Cords of Maple and Birch Cordwood, Pine and Hemlock Slabs, which we offer at the following attractive prices:

Maple and Birch, cut 12" long, per cord	$12.00
Hemlock Slabs, heavy (no lath cut), 12", per team load	4.00
Pine Slabs and Edgings, 12", per team load	3.00
Shingle Blocks, per team load	4.00

We will deliver half loads if desired.

Alfred McDonald Lumber Co., Ltd. Phone 176.

2d-99-3454.

Keep This Date Open

A grand concert will be given in the Canadian Legion Hall on MONDAY, NOVEMBER 17, 1930.

All those holding tickets on the Poppy Day car contest, the tickets admits bearer. After the concert the draw will be made. All receipts are for relief purposes only among returned soldiers and their dependents.

3d-101-3471

KELLY'S

You'll find it Economy to Burn this Winter

WELSH Anthracite Coal

POCAHONTAS

D. & H. ANTHRACITE

SOLVAY COKE

Delivered by Kelly's, the Company that gives you the utmost satisfaction in every way

HARD AND SOFT WOOD

All Kinds—and You'll Find it Good and Dry

PETERBORO FUEL & TRANSFER Company, Limited

134 AYLMER ST. PHONE 270, 848

3d-100-3435.

"It's Confidence That Does It"

Saturday Evening Specials

Fresh Cooked Ham, lb. 49c

ROSE BRAND LARD, lb.	21c
PALM OLIVE SOAP, 4 Cakes	25
DELIGHT FLOUR, 24 lb. Bag	71c
CRANBERRIES, lb	19c
HEINZ KETCHUP, Large Bottle	19c
Christie's Assorted Fancy BISCUITS, lb	29c
TOKAY GRAPES, 2 lbs	22c
IVORY SOAP FLAKES, 3 Packages	25c

Porter S. White Co.

Phones 1900 2000 **Groceterias** 222 GEORGE 346 CHARLOTTE

PROBABILITIES
Moderate to fresh winds; cloudy with scattered showers to-day and part of Tuesday.

The Evening Examiner

HOME EDITION

IF IT WILL HELP PETERBOROUGH AND DISTRICT, THE EXAMINER IS FOR IT.

VOL. LXV., No. 99 — PETERBOROUGH, ONTARIO, CANADA, MONDAY, OCTOBER 27, 1930 — PRICE THREE CENTS

IL DUCE SEES EUROPE FASCIST IN 20 YEARS

Fire Sweeps Providence Coal Yard

SEVEN SAILORS HAVE CLOSE CALL AS VESSEL BURNS

Four Forced to Leap Into Water, Rushed to Hospital.

FIREMEN TRAPPED ON ROOF.

Whole Water Front Menaced Before Blaze Controlled.

PROVIDENCE, R. I., Oct. 27.—(CP)—The yards of the Turks Head Coal Company and a cargo boat, the Lake Gilt Edge, laden with 1050 tons of sulphur for the Rumford Chemical Company were swept by a spectacular fire this morning. Seven members of the crew of the boat had to jump into the Providence river and swim to safety.

A large section of the Providence water front was menaced by the blaze when it broke through the roof of the coal pockets and sulphur unloading bins affected. Firemen, called by a general alarm, went down the roof of the big power plant of the Naggaragansett Electric Lighting Company and played streams over the steamer Mt. Hope, moored nearby.

Four of the men who jumped overboard from the Lake Gilt Edge was taken to the Rhode Island Hospital for treatment for immersion.

At 11:20 the Fire Commissioners declared the blaze under control. At that time, however a 115 foot hoisting tower collapsed and fell into the burning cargo boat.

It was feared that there had been some injuries at that time.

Narrow escapes featured the blaze, in on instance a group of horsemen being trapped on the roof of the big shed. They managed to escape over and adjoining roof.

A dense pall of smoke overhung the business section of the city, which is not far from the coalyards.

LAD SHOT IN BACK HOLDING HIS OWN

Youth Escaping From Industrial School Brought Down After Chase.

COMPANION MISSING

TORONTO, Ont., Oct. 27. (CP)—Gordon Clay, shot in the back by Police Officer Church after a lengthy chase which took them over back fences, through alleys and over lawns, and later was admitted to the hospital last night, is holding his own in his fight for life.

Clay it was stated here this morn- and after stealing a car from the highway drove to that city. The car suddenly stalled and when Officer Church who was on the opposite corner come over to see what the trouble was the youths fled.

The officer becoming suspicious took up the chase and fired two shots in the air to intimidate the boys. When this failed he aimed his shots toward them. A blood transfusion was given the wounded youth after he was admitted to the hospital by Police Constable Robert Cummings. So far as yet the police have found no trace of Clay's companion who is believed to be a Hamilton youth.

STUDENTS STRIKE OVER NEW POLICY

500 in Seville University Smash Class Room Windows and Doors.

MAY WITHDRAW PLAN.

SEVILLE, Spain, Oct. 27 (C.P.).—Nearly all of the five hundred students at the University of Seville went on strike to-day and rioted in the various buildings, breaking class-room windows and doors.

The strike was a protest against the operation of Spanish Universities under a plan devised by Senor Callejo, who was Minister of Public Instruction under the Primo de Rivera dictatorship.

Ramon Carnave, Rector of the University, promised the students that he would telegraph Madrid and request that the Callejo plan be withdrawn.

Hallowe'en Parade

The Hallowe'en parade sponsored by The Examiner for the past few years will be curtailed for this year, inasmuch as it is felt that the money so expended might be used, and is being used already, in form of relief. While the need is not nearly as great in Peterborough as in many other municipalities in Canada, it was felt that probably there are those requiring food, fuel and clothing in the city who would be benefitted by the change in plans and that those usually participating in the events of the evening would forego the prizes and the dance after the parade.

For this year The Examiner has arranged with the Peterborough Rangers' Band to leave the Armouries at 8.00 o'clock, and those in costume who desire are asked to get in line. The route of the parade will be announced later.

R. M. Glover,
Managing Director.

TURKEY FORGETS ANCIENT ENMITY

Thousands Welcome Premier Venizelos of Greece, Enroute to Angora.

TO SIGN NEW TREATY.

ISTANBUL, Turkey O.ct. 27.—(A.P.)—Turkey, forgetful, temporarily at least, of old enmities, held out a hand of welcome to-day to Premier Venizelos of Greece, who is en route from here to Angora where he will sign a Turko-Grecian treaty of commerce and amity.

Five thousand Greeks, meeting his boat Sunday at Haudar Pasha, in Asiatic Turkey, broke police lines in their enthusiasm and cried "Hail Venizelos," the first time in eight years the cry has been made without bringing arrested to the offender. Turkish guns boomed a salute for him on his arrival.

The Premier's special train to Angora must pass over the Sakaria river where in 1922 the Kemalist forces won a victory over the Grecian army. Accompanying him are his wife and M. Mihailico-Polos, Minister of Foreign Affairs.

3 NATIONS' HEADS HOPES RUN HIGH FOR NAVAL PACT

Speeches Broadcast Over World as Treaty Ratifications Are Deposited.

BRIGHT AUGURY FOR PEACE.

Happy Day For Universe When Frasce, Italy Add Signatures to Treaty.

LONDON, England, October 27 (C.P.). — The Governmental leaders of the British, Japanese, and United States peoples, conversing around the world to-day on attainment by the London Treaty of binding effectiveness, hailed that covenant as signifying the end of competitive naval building among the three Powers.

The British Foreign Office at noon was the scene of a simple ten-minute ceremony when the formal treaty ratifications were deposited. A while later Premier MacDonald, President Hoover, and Premier Hamaguchi exchanged their views that the occasion was a bright augury for peace.

International Broadcast.

The speeches were broadcast internationally from Washington, London, and Tokio.

They emphasized that the Treaty restricts for the first time all types of naval building by Great Britain, the United States and Japan. France and Italy failed to agree at the conference, but signed the pact without becoming parties to the section which limits strength on the seas.

Premier MacDonald, who witnessed the ceremony of deposit, voiced an earnest hope that recent negotiations between France and Italy "may before long reach a successful issue." President Hoover expressed a similar hope.

Premier Hamaguchi declared the pact was "bound to exercise an immense moral influence on the growing consciousness of mankind."

"One cannot but feel," he said,

(Turn to page 12, please.)

British High Commissioner Moves Into New Home

Sir William Clark, British High Commissioner to Canada, has moved into his new official residence, 'Earnscliffe,' former home of the late Sir John A. MacDonald. The British Government purchased 'Earnscliffe' last spring, following the death of Dr. Charles Harriss, prominent musician and conductor, who had lived in the beautiful mansion for many years. Above is a view of the front entrance at 'Earnscliffe' while inset, left, is Sir William Clark, and (right) R. H. Hadow, private secretary to Sir William.

BLAME CAPTAIN FOR SHOTS FIRED UPON HIS VESSEL

Brazilian Officials Claim Liner's Commander Refused to Halt.

PORT CLOSED.

Disastrous Shell Taking 27 Lives Sent Only When All Orders Ignored.

SAO PAULO, Brazil, Oct. 27 (C.P.).—Brazilian officials asserted to-day that Captain Rollin, commander of the German steamer Baden, which was fired on Friday by a Rio de Janeiro fortress with a loss of 27 lives was entirely to blame for the incident.

They said Captain Rollin did not follow written instructions from the captain of the port regulating the departure of steamers.

Captain Carvalho, commander of Santa Cruz fortress, described the incident to-day. He said that at the moment the Baden approached the harbor exit the fortress flew a signal showing that the port was closed. Notwithstandin this, he added, the ship continued its course outward without making signals.

Ship Continued Despite Shells.

One blank shot was fired, but the boat continued ahead at full speed. A second blank shot was disregarded, then a loaded shell was fired to drop close. With this disregarded, a larger shell was fired, but the gunners still were careful not to hit the Baden.

This was followed by another shell. Captain Carvalho continued, but now the Baden was out of Santa Cruz fort's range. It suspended firing, but the action was taken up by Vigia fortress, which fired the shell which did the damage.

Naval officers to-day expressed great regret over the incident, especially since it involved the ship of a nation which they said was linked to Brazil by traditional ties of friendship.

265 ARE INJURED IN BOMBAY RAID

Police Use Staves Vigorously in Breaking Up Flag Saluting Ceremony.

TWO HOUR SCUFFLE.

BOMBAY, India, October 27 (C.P.). — Two hundred and sixty-five persons were injured, about 100 seriously, Indian Nationalists claimed to-day when police yesterday broke up a flag salutation ceremony of the All-India National Congress on a sport field near the Maidan Espianade. Most of the injuries were inflicted by the lathis, or staves, of the Mahratta foot police, and the canes of the white sergeants. Fifty-seven persons were arrested, among them 22 women.

Canadian is Second In Oratory Contest

WASHINGTON, D.C., Oct. 27 (C.P.).—Paul Leduc, 17-year-old French-speaking Canadian, of Quebec, won second place in the fifth international oratorical contest. Youthful orators of eight nations were greeted by President Hoover.

Edmund A. Gullion of Washington, D.C., 17 years old, won the contest, and Clemente Perez-Zanartu of Santiago, Chile, was third.

DELEGATES HALT ON PARLEY POSER

Labor Gov't Open to Conversion if Dominion Heads Equal to Task.

FOOD TAX STAND FIRM.

LONDON, Eng., Oct. 27 (By George Hambledon, C. P. Staff Correspondent)—The delegations to the Imperial Conference are now engaged, apparently, in the task of attempting to convert each other.

The British Government has received back from its department experts their facts and figures in regard to Premier R. B. Bennett's offer of reciprocal Empire tariff preferences. They have been submitted in conversations between Premier Ramsay MacDonald and the Dominion Prime Ministers.

The British Labor Government remains where it stood before—against the imposition of taxes on foreign food. In effect its reply to the Dominions is:

"Here are the facts and figures in support of our position. That is our stand, but we are open to be converted, if you can convert us."

A British spokesman was asked if any facts of figures ever produced would be likely to change Rt. Hon. Philip Snowden's firm stand against food taxes. "No," was the dry reply. "But Premier Bennett is prepared to do his best."

And there the Bennett offer stands.

Outcome Doubtful

So far there has been no official intimation of the outcome. But various ministers of the Labor Government, notably Chancellor Snowden have made it clear the Government could not accept the principle of taxation of foreign foodstuffs entering Britain in order to give Dominion producers an advantage. The Labor Government is much more favorable to the various bulk purchasing and quota schemes which are still before the conference as alternate proposals, and in all probability it will be one of these that is adopted in the end as a measure of stimulating Empire Trade.

Premier Bennett's offer, however, has still to be accepted or rejected. The rest of the Dominions ar supporting it. In brief, he proposed a preference in the Canadian market in exchange for like preference in the other Empire markets, based upon a ten per cent. increase in the prevailing general tariffs or in tariffs yet to be created.

Since this offer was laid down shortly after the conference opened, Mr. Bennett took opportunity to again stress that if it were not sel-

(Turn to page 12, please)

SEARCH STARTS FOR MISSING TRIO IN NORTHERN B. C.

Dorbandt and Cope Leave on Long Hop Over Mountains to Laird.

FEAR PLANE FROZEN IN.

Rescuers Use Craft With Wheels in Hunt For Men Lost 16 Days.

ATLIN, B.C., Oct. 27 (C.P.).—In the extreme north-west corner of British Columbia, two search-flyers to-day were ready to speed across the rugged Cassiar Mountains, bound for Liard Post, on the fringe of the North-West Territories. Pilot Frank Dorbandt and his mate, Bill Cope, are attempting to find three men who disappeared into Liard Valley 16 days ago.

Capt. E. J. A. Burke, "Three-Fingered Bob" Marten, and Engineer Kemil Kading are the missing trio. They have been unreported since they hopped off from Atlin for Liard on October 10. Since then a sudden cold snap occurred, which may have frozen their pontooned plane into some northern lake. Dorbandt and Cope will trail the missing men to-day.

From Hazleton, B.C., where the Canadian National Railway shoots to its most northerly point, Dorbandt flew to Atlin over the week-end, bucking snowstorms and high gales, but refusing to be halted. His north-west route carried him some 400 miles, but he faces just as long a hop over the mountains and almost exactly along the 60th parallel to Liard. He flies a wheeled plane, spurning pontoons, now that the lakes are frozen.

SHAFT UNVEILED TO EARLY SAINT

Notables of Church and State Attend Impressive Ceremony in Quebec.

SLAIN IN 1649.

VAL TETREAU, Que., Oct. 27.—On the spot where he sojourned five years previous to his martyrdom in 1649, a monument now stands to honor the memory of Saint Jean de Brebeuf, French Jesuit Missionary to the Indians. The monument was unveiled before 3,000 persons who gathered at Val Tetreau Park Sunday for the impressive ceremony.

The bronze statue of the recently canonized Saint, right hand outstretched holding a cross, the left bearing a paddle, symbolic of the fight of the early French missionaries into the very center of the then unknown and uncivilized country, is a gift of Josephat Pharand, of Hull. As its background the Ottawa River rapids roar along, literally carrying the sound to the Parliament buildings, standing a short distance eas; on the opposite shore.

Mr. Pharand unveiled the monument in the presence of the large crowd which included leaders of the church, state and judiciary.

LONG SERVICE MEDAL PRESENTED AT ANNUAL MACHINE GUN DINNER

Spirit of Good Comradeship is Renewed When Machine Gunners Meet.

MAJOR WHITELAW PRESENT.

Officers, N.C.O.'s and men of No. 3 Company 4th Battallion, Canadian Machine Gun Corps, along with their guests foregathered at the Armouries on Saturday evening, in that spirit of good comradeship and esperit de corps founded on years of tradition—a feeling typical of all military gatherings, and which is not found anywhere else.

The Canadian Machine Gun Corps while one of the younger arms of the service, won immortal fame on the fields of France and Flanders, as an integral part of the Canadian Corps, and looking over the faces of those gathered around the festive board, on the occasion of the annual company dinner, one could not help but feel that the type of men represented could be relied upon to worthily uphold the highest traditions of their corps.

Major J. A. Dewart, M.C., O.C., No. 3 Company competently discharged the duties of toastmaster. Following the toast to the King and after Major Dewart had extended a warm welcome to his guests, he called upon Major Ray Scott, M.O., to propose the toast to the staff.

In a few well-chosen words Major Scott voiced the regret of the assembly at the unavoidable absence of the D.O.C. Colonel Anderson, for whom Major R. G. Whitelaw of M.D. 3, was deputising.

Having attended a recent dinner at Ottawa, in which he had the privilege of hearing Colonel Anderson speak, he knew that he had the interests of the Battalion at heart, as also did Major Whitelaw, who is himself an old machine gunner.

Praise and encouragement was the keynote of the message which Major Whitelaw brought the company from Kingston, "I want you to realize the fact that you are a Battalion and not an isolated Company," he stated, and continued to state that the showing which the company made in camp this year was a great credit to the corps. He characterized the march past, which he witnessed at Barriefield Camp, as being an extradorinary good showing. The work on the

(Continued on Page 3)

McGill Professor Dies In 63rd Year

MONTREAL, Que., Oct. 27. (CP)—The death occurred Saturday of Henry Martyn MacKay, Dean of the Faculty of Applied Science and Professor of Civil Engineering at McGill University, in his sixty-third year. Dean MacKay had been associated with the university for twenty-six years, and had headed the faculty of applied science since 1924.

CHICKEN THIEVES WORK DURING DAY

Daring Thefts Made at Farms Along the Keene Road.

USE CLOSED AUTO.

In these days of fast moving automobiles, the modus operandi of chicken thieves has undergone a radical change from those of the former night marauder, whose stock-in-trade was a gunny sack in which to carry his booty — if he was lucky enough to get clear with it. To-day the chicken thief drives up in a car, in broad daylight. He generally has a companion, who sits at the wheel with the motor running in preparation for a hurried get-away.

They like to operate when they know that the man of the house is away working in the fields; at least, that is the experience of several farmers' wives out on the Keene Road who report that such pests are causing genuine annoyance as well as considerable loss. They also coolly help themselves to potatoes and turnips or any other vegetable which they can lay hands on. So far it has not been possible to note the number of the automobile license plate, but it is stated that the car is a closed one.

Lady Aviator Sets West-East Mark

VALLEY STREAM, N.Y., Oct. 27 (C.P.).—Mrs. Keith Miller of Australia set her "Bullet" plane down at Curtiss-Wright Airport Sunday, establishing a new women's speed record for West-East transcontinental flight. It was her second record in a few days for she recently flew to the Pacific coast faster than any other member of her sex ever did. Her total flying time from Los Angeles to New York was 21 hours and 47 minutes, almost four hours better than the record of 25 hours 25 minutes recently set by Miss Laura Ingalls.

FINAL ACT MADE IN RATIFICATION OF NAVAL TREATY

Documents With British, U. S. and Japanese Signatures Are Stored Away.

NOW IN FULL EFFECT.

Short Ceremony Held in Locarno Room of British Foreign Office.

LONDON, Eng., Oct. 27 (A.P.) — The final act in the process of putting the London Naval Treaty into full effect was performed at noon today when British, Japanese and United States ratifications of the momentous document were deposited at the British Foreign Office.

Prime Minister MacDonald and Arthur Henderson were present at the ceremony for Great Britain, and Ambassador Matsudaira for Japan, while Ambassador Dawes represented the United States.

The ceremony was held in the Locarno Room of the Foreign Office, 10 Downing street. It lasted ten minutes.

The Premier of the British Dominions, who are here for the Imperial Conference, were present with Mr. MacDonald and Mr. Henderson.

The French and Italian Ambassadors witnessed the ceremony but did not sit at the table with the other envoys.

MacDonald Extends Welcome.

Prime Minister MacDonald welcomed them and said he hoped the time would come when their status would enable them fully to join in the provisions of the treaty.

Irish Free State was not represented because the Dail had not yet ratified the pact.

The British ratification and that of all the Dominions was signed by the King with the pledge that the Monarch "engages and promises his Royal word to give effect to the treaty."

The British ratification papers were in a book bound with blue leather and gold.

All of the representatives signed a declaration that they had met and had deposited ratifications "of the Treaty for the Limitation and the Reduction of Naval Armament," signed in London on April 22, 1930.

The British Premier and Foreign Secretary Rt. Hon. Arthur Henderson sat at the head of the table in the Locarno room with the Canadian Premier, Rt. Hon. R. B. Bennett, the Australian Premier, J. T. Scullin, and with them were General Hertzog, Prime Minister of the Union of South Africa, Premier Forbes of New Zealand. United States Ambassador Charles Gates Dawes and the Japanese and Indian envoys, Ambassador Tsuneo Matsudaria and Sir Atul Chandra Chatterjee.

The declaration of adherence to the Naval Treaty, also signed by Ambassador Dawes, contained the reservation of the United States' Senate that no secret agreements were involved in any way in connection with the London treaty.

FOREIGN EXCHANGE

NEW YORK, N. Y., Oct. 27.—(CP)—Prime mercantile Paper 2¾-3 per cent.

Foreign exchange steady: demand rates (Great Britain in dollars, others n cents) Great ritain 4.85¼; France 3.92 3-8; Italy 5.23¼; Germany 23.82. Canadian dollars 9-63 of one per cent. discount.

BRANDS CONTINENT HYPOCRITICAL; HOLDING PEACE TALKS AT GENEVA BUT PREPARING FOR WAR AT HOME

Urges Hardening of Policy Against Foes Abroad and in Italy.

DOCTRINES WORLD WIDE.

Greatest Armed Gathering Rome Ever Seen in History Set For 1932.

ROME, Italy, October 27 (C.P.). — Premier Mussolini, in an address to-day, called upon the Fascist Party for a hardening of policy against its foes in Italy and beyond her borders, and predicted a wholly Fascist Europe within two decades.

He spoke in Venezia Palace to the Fascist Council on the eve of the eighth anniversary of the Fascist march on Rome.

"Unmasked" Europe.

The Duce said that having "unmasked" this hypocritical Europe, which talks peace at Geneva and prepares for war nevertheless, his legions would continue to combat all antagonisms and expel their enemies until none remain.

The Premier declared that the doctrines and ideas of Fascism had become worldwide but that the opposition forces were centering their attack politically upon Italy. He called this "moral opposition" and asserted that it was but preparation for military war.

Mussolini said that in 1932, upon the tenth anniversary of the march on Rome, the "greatest armed gathering Rome has seen in its 3,000 years of history would mark that anniversary. He declared fifty battalions of Fascists, with 50,000 young Fascists, 90,000 standard-bearers of 9,000 combat groups would gather in the capital and that other great meetings would be held in Milan, Perugia and Naples.

Lenient Only to Black Shirts

The Duce charged Giovanni Guiriati, whom he recently appointed to succeed Augusto Turati as secretary of the Fascist party, with the "purification" of Italian Fascism saying "You must be lenient only to the Black Shirts whose service antedates 1922, to comrades who are ready to risk their lives for Fascism, not to the heroes of the sixty day who have come to Fascism now that the time of tempest is passed and who are capable of cutting the cord if such time returns. While the Duce was speaking in the Palace a large crowd gathered, filling the square and shouting for him. He appeared on a balcony and responded with the Roman salute.

WEEK-END TOLL TAKES 10 LIVES

Six Die From Auto Accidents, Two Burn to Death, One Drowns, Train Kills One.

TWO VICTIMS UNKNOWN.

TORONTO, Ont., October 27 (C.P.).— A variety of accidents mounted Ontario's week-end death list to 10, it is indicated by reports reaching here from various parts of the Province. Automobile smashes, as usual, caused the major number of deaths, six persons losing their lives in this manner.

Mrs. J. McColeman and her 18-year-old daughter, of Drinkwater's Pit, were burned to death in a fire which destroyed their home in the only double fatality reported. The auto victims were: John Watters, Eauclaire, in motor accident near North Bay; John Henry Welch, Toronto, in crash near East Oro; Mrs. Davis Rudy, 72, Tavistosk, struck by car near her home; Mrs. Sophie Quesnel, Ottawa, struck by truck; two unidentified men killed on Toronto streets.

George Pilson, of Hamilton, was struck and killed by a train at a crossing in that city, while the only drowning victim reported was George Atkinson, St. Catharines, whose body was recovered from the Welland Canal.

Opening Prices.

AT WINNIPEG.

WINNIPEG, Man., Oct. 27.— (By the Canadian Press.)—Wheat, Oct. 5-8 to 7-8 higher at 72 to 72¼; Nov. not open; Dec. 5-8 to ⅝ higher at 72 ⅝ to 73; May, ½ to ⅝ higher at 78¼ to 78⅝.

Oats: Dec. 1-8 higher at 31 3-8; May ¼ higher at 36.

Empire Parley Is Getting Nowhere

FORBES CLAIMS SNOWDEN'S VIEW HINDERS ADVANCE

Whole Question Apparently Wrapped Up in Food Tax Issue.

LITTLE ADVANCE.

Laborites Offering Only Theoretical Remedies For Vast Problem

LONDON, Eng., Oct. 27 (C.P.)—The veil that has shrouded the deliberations of the Imperial Conference since its opening session was ripped aside last night by Premier G. W. Forbes of New Zealand, who declared that the attitude of the British Labor Government on tariffs left little hope of real progress.

"We simple seem to be drifting and not getting anywhere," Premier Forbes said in an interview.

"The whole question is wrapped up in that of food taxes. Mr. Snowden says distinctly that there will be no food taxes. Well, you can't get beyond that.

Theories Advanced

"Instead of food taxes, the Government is suggesting theoretical remedies. We are practical people in the Antipodes. We know things which will work and have worked, but we look upon theoretical things with some suspicion.

"The attitude of the Government, therefore, leaves little hope of real progress. We cannot force them to change their views, we can only put forward our side.

"The people of New Zealand, I know, will learn with regret that little advance has been made so far in the effort to promote greater trade with the Motherland.

"In adopting Mr. Snowden's view of preferential tariffs, the Government has, in my opinion, precluded any hope of real progress."

PANIC IS AVERTED BY CALM SPEAKERS

Fire Breaks Out During Political Meeting at St. Eustache, Quebec.

ST. EUSTACHE, Que., Oct. 27 (C.P.)—Panic was narrowly averted when, during a political meeting in support of the Liberal candidate, Ernest Bellefeuille in the Provincial by-election in Two Mountains, fire broke out in the crowded City Hall. Only the calmness of the speakers and committee on the platform prevented a stampede for the fire escape. It took twenty minutes for the audience to file out of the smoke-filled room. Firemen discovered a heap of burning rags under a stairway. Little damage resulted and there were no injuries. The meeting adjourned to the steps of a near-by church. Hon. Athanase David, Provincial Secretary, was on the platform and aided greatly by speech and example in calming the crowd.

SAWMILL DESTROYED

MILTON, Ont., Oct. 27.— (CP)—Yesterday the saw mill owned by Elgin Moore, Nelson township, was totally destroyed by fire. The blaze was discovered by a motorist, who immediately raised an alarm. The neighbors formed a bucket brigade and after a hard fight prevented the fire from spreading to the lumber yard and Greer's blacksmith shop, the cause of the fire is unknown, and the loss is estimated at $3,500. There is no insurance.

NEGLECTED MAN DIES.

TORONTO, Ont., Oct. 25.—(C.P.)—Alleged to have been left behind by a United States' racing stable while in ill health, Edward Ross 35, died in a hospital from pneumonia.

According to information secured by police the man was found lying seriously ill in a stable at Dufferin Park, local half mile course, by Martin Cruse, a thoroughbred owner. He was in a helpless condition and was immediately taken to a hospital. It is said the interests who employed Ross left for United States' tracks at the conclusion of the race meet here last week.

STRATFORD MAN TAKES HIS LIFE.

STRATFORD, Ont., Oct. 27 (C.P.).—John E. Hollatz, aged 48, of 84 Bloke Street, ended his life yesterday by throwing himself into a well at the home of Louis Groat, a neighbor.

Lloyd George Shorn of His Locks

Not many days ago David Lloyd George, famous British statesman, stepped into the barber's chair and said: "I want it cut short" and before the head barber had really recovered himself the most famous flowing locks in all the British empire had dropped to the floor, robbing caricurists of half the pleasure of living and press cameramen of the zest of their enterprise. The photographs reproduced above show the noted statesman and former British prime minister in three characteristic poses. (1) During a recent speech at oudoor meeting at Stowmarket, England, at which he he addressed agriculturists. Here the famous locks have vanished. (2) Typical study as Lloyd George was known of yore, with his locks intact, seen at his home at Churt England, and (3) another study of Lloyd George at the Stowmarket meeting shown in the well-known gesticular pose.

'CHUTE JUMPER SETS NEW MARK

Toronto Man Has Close Call When He Lands on City Street

DROPPED 11,000 FEET.

TORONTO, Ont., Oct. 27 (C.P.).—Jumping from an altitude of 11,100 feet, Terry McGovern broke the Canadian record of 10,200 feet established by Charles Daly of Toronto less than a month ago for parachute jumpers.

McGovern's jump caused some excitement for a time as he was apparently headed for grass fire raging off Bathurst Street. Then his course downward brought him through a maze of telephone wires to the pavement on Albertus Street.

It was thought at first, he had been injured, but beyond a slight bruise on his hip, he landed safely. Charles Daly stated he would attempt a drop of 18,000 feet next Sunday. McGovern's aeroplane was piloted by "Wally" Gallagher.

Bishop O'Connor To Visit Hastings

HASTINGS, Oct. 27.— (Examiner Correspondence.)—On Tuesday night Bishop O'Connor of Peterborough will make his first visit to Our Lady of Mount Carmel Parish when a large class of girls and boys will receive Confirmation.

Confirmation is set for 7.30 and the church will likely be crowded for Bishop O'Connor's first visit.

Royal Grenadiers Given New Colors

TORONTO, Ont., October 27 (C.P.). — In a setting made brilliant by the variegated colors of military uniforms and sunshine on polished bayonets, Viscount Willingdon Governor-General of Canada, yesterday presented new colors to the Royal Grenadiers Regiment on the University of Toronto campus.

The impressive ceremonial traditional of the British Army was witnessed by a great crowd in the forefront of whom were many prominent in civil life.

Wealthy Sportsman Passes In New York

NEW YORK, N.Y., Oct. 27 (C.P.)—Harry Payne Whitney, multi-millionaire sportsman and capitalist, died unexpectedly last night at his home in Fifth Avenue. He was 58 years old, and although he had been ailing several days the illness was not considered serious.

He was a member of one of the wealthiest families in the world, and the wealth he inherited and produced in mining and real estate was devoted in part to development of turf sports.

He was the son of William C. Whitney, who served as Secretary of the Navy under President Cleveland.

BARN BURNS—LOSS $10,000.

STRATFORD, Ont., Oct. 27 (C.P.).—Fire of an undetermined origin, starting about midnight, completely destroyed the large barn of John Berg at Amulree, near here, entailing a loss estimated at over $10,000.

Capt. Boyd to Sail For Home Oct. 31

TORONTO, Ont., October 27 (C.P.). — Captain J. Erroll Boyd, who piloted the Columbia on its recent trans-Atlantic flight from Harbor Grace to London, will sail for home on October 31, on the Duchess of Bedford, according to a cable received by his father, J. Tower Boyd, here.

Speed of 40.7 knots an hour has been developed by the new Italian light cruiser, Alberto da Giussano.

BARGE WORKER BATTLES FLAMES TO RESCUE FOUR

Sailor Awakes to Find Buffalo Pier a Mass of Flames.

CARRIES WIFE OUT FIRST.

Struggles Through Flames Second Time to Warn Rest of Crews.

BUFFALO, N.Y., Oct. 27.—(C.P.)—Up and down the Great Lakes, starting from the fire-swept ore dock of the Lehigh Valley Railway here, a tale of heroism and devotion is spreading. Fresh water sailors, barge hands and others who range the northern coastline were telling a tale of Theodore Brunner and his crippled wife, Emma, who won their way to safety when the roaring flames swept down yesterday on the barges moored along the dock, cutting off the sleeping crews. Damage was estimated at $55,000. One barge was destroyed, another damaged and 500 feet of pier burned.

Brunner awoke to discover the dock, a crane and the deck of his own barge, the George J. Benedict, in flames. Snatching his crippled wife from her bunk, Brunner wrapped her in a blanket, lifted her in his arms and with lowered head, fought his way through the flames to a safe section on the dock. Then he went back—back through that wall of fire to the crews on other barges tied along the dock. Once again he struggled through the choking sulphurous fumes of the blazing dock, followed this time by three men and a woman, all of whom reached safety. Brunner and his wife were almost suffocated, and were treated by a physician. They are residents of New York city.

100 LIVES LOST

SAARBRUCKEN, Germany, Oct. 27. (CP)—The coal mine disaster at Maybach colliery appeared to have taken at least 100 lives.

Ninety bodies lay in mortuaries, while all hope was given up for eleven men known to be still underground.

Police And Hold-Ups Raid Gambling Den

NEW YORK, N. Y., Oct. 27. (C.P.)—Three hold-up men and two plainclothes policemen happened to select the same time last night to raid a card game in a Madison avenue cigar store. The result was a shooting match in which a hold-up man was killed and six other persons, including a policeman, injured.

The policemen found 25 men in the room, lined them against the wall and were waiting for a patrol wagon when the hold-up men entered and ordered all to put up their hands.

The policemen fired and their shots were answered by the robbers.

OFFICER TARGET OF THIEF'S SHOTS

Bandit in Stolen Colborne Auto Opens Fire When Forced Into Ditch.

ESCAPES OVER FIELDS.

COBOURG, Oct. 27.—An armed automobile thief last night fired two shots aimed deliberately at Provincial Highway Constable I. R. Spencer of Colborne, on a side road just east of that town, after the officer, pursuing him, had forced the thief off the highway.

The shots were fired at a distance of 100 feet, and Constable Spencer, not yet off his motorcycle, heard their venomous hiss close to his head.

The bandit, who is described as a tall man about 30 years of age, wearing a dark overcoat and dark felt hat, made his escape across the fields. Constable Spencer, carrying his revolver under a heavy leather jacket, did not have time to return the bandit's fire.

Constable Spencer was on the look-out for the car, owned by W. L. Allen, College street, as he had been telephoned by Chief Constable Ruse of Cobourg immediately the car was stolen. The Allen car was taken here by the theif, who "exchanged" it for a sedan stolen earlier in the evening from Bowmanville. The abandoned sedan was discovered by Police Constable F. L. Barker of Cobourg.

100 MINERS DIE IN GERMAN SHAFT

Maybach Disaster is Second Tragedy in Two Weeks.

500 KILLED IN 4 MONTHS.

SAARBRUCKEN Germany, Oct. 27.—The coal mine disaster at Maybach colliery Saturday appeared last night to have taken at least 100 lives.

Ninety bodies lay in mortuaries, while all hope was given up for eleven men known to be still underground.

Coming before Germany's flags were hauled up from half-mast mourning for the 262 victims of the recent Alsdorf mine explosion, the Maybach disaster fell upon the nation as a stunning blow. The Saarbrucken disaster was the second major calamity to hit the German coalfields within four months.

The July disaster at Neurode, last Tuesday's at Alsdorf, and Saturday's at Maybach have, between them, snuffed out the lives of well over 500 miners.

ELECTION FIGHTS ARE WARMING UP ACROSS ONTARIO

Sinclair Bears Brunt of Speaking For Liberal Interests.

HEENAN TO JOIN FRAY.

Finlayson and Dunlop to Campaign in Northern Riding.

TORONTO, Ont., Oct. 27 (C.P.).—The last two days of campaigning in the four Provincial constituencies where by-elections are to be held on Wednesday to elect members to the vacancies in the Ontario Legislature, promise to be the busiest of the campaign as far as the rival candidates and their supporting speakers are concerned.

In the riding of Nipissing where J. H. Marceau, Liberal, and C. R. Harrison, Conservative nominee, are waging a strenuous fight, two Provincial Cabinet Ministers will make their appearance to-night at Mattawa and at Madawaska and Whitney on Tuesday. The Ministers, Hon. William Finlayson, Department of Lands and Forests, and Hon. E. A. Dunlop, Provincial Treasurer, will support the candidature of Mr. Harrison.

Liberals will not be idle, and Tuesday night will hold a rally at Mattawa. Saturday they staged a meeting at Bonfield in support of Mr. Marceau.

Heenan Enters Fight.

Hon. Peter Heenan, former Minister of Labor, enters the campaign tonight at Galt, where he and W. E. N. Sinclair K.C., Ontario Liberal leader, will speak in the interests of N. O. Hipel, Liberal nominee, who is opposing the Conservative candidate, M. M. Donald, in Waterloo South.

To-morrow night M. F. Hepburn, M.P. for Elgin West, will address a meeting at New Hamburg on behalf of Mr. Hipel.

In this riding and in Perth South both parties have been waging a hard battle. Charles Richardson is the Conservative nominee in the Perth constituency, while George S. Keith, Liberal-Progressive, is opposing him. The Government candidates in both ridings have been supported throughout the campaign by several Ontario Cabinet Ministers, while Mr. Sinclair has borne the brunt of the speaking duties in the Liberal interests.

The three candidates in Lanark South are carrying on their campaigns pretty much by themselves. Mr. Finlayson has spoken in the interests of the Conservative standard bearer, Edward Stedman. Captain W. G. Ferguson, Independent Conservative, and Richard Running, Independent, are opposing him.

A school for aviation draftsmen has been organized by the French Government.

KIDNEY ACIDS BREAK SLEEP

If Getting Up Nights, Backache, frequent day calls, Leg Pains, Nervousness, Rheumatism, Acidity, Burning, Smarting, Bladder Irritation or Kidney Weakness makes you feel tired, depressed and discouraged, try the Cystex Test. Works fast, starts circulating thru the system in 15 minutes. Praised by thousands. Don't give up. Try Cystex (pronounced Sis-tex) today, under the Iron-Clad Guarantee. Must quickly stop these conditions, improve restful sleep and energy, or money back. Only 75c at all drug stores.

BE PREPARED!

Let us protect your car with

RED INDIAN

SUB-ZERO GEARLIFE

FALLING temperatures and approaching snows call for a change in the grease you use in your car.

RED INDIAN Sub-Zero Gearlife, now available at all RED INDIAN Stations, will function at 30° below Zero.

This special, better winter grease keeps smooth and soft no matter what the temperature. It stays with the gears all the time. It gives you smooth performance and prevents excessive wear.

Drive to-day into your neighborhood RED INDIAN Station. Let the experienced operator there thoroughly cleanse the differential and transmission, and refill with RED INDIAN Sub-Zero Gearlife.

McCOLL-FRONTENAC

McCOLL-FRONTENAC OIL COMPANY LIMITED

Offices and Plants at Winnipeg, Regina, Calgary, Vancouver, Toronto, Montreal and Montreal Distributing Warehouses at other convenient points.

Neighborly Notes

Please Phone Items to 1600 or 1601

The many friends in the city of Mrs. Frank E. Ellis, a former member of the choir of St. Paul's Church, who moved to Woodstock with her husband about five years ago, will be interested in learning that she is a member of the choir from Brantford which went to England and took part in the Musical Festival at Blackpool, winning fourth place for the full choir of thirty-three ladies and twenty-six men and eighth place for the ladies' choral contests. The choir, which was sent over by the city of Brantford, with all expenses paid, gave concerts in Edinburgh and Glasgow before competing at Blackpool. Mr. Ellis, who was formerly a member of the Farm and Dairy staff here, accompanied Mrs. Ellis to England.

• • •

The Misses Helen Breckenridge and Violet Patrick of Norham attended the Teachers' Convention in Kingston on Thursday and Friday of last week.

• • •

Mrs. C. D. Hewett, with Miss Gwen Hewett, Miss Sybil Sharpe, Miss Elizabeth Mulholland and Miss Lahring Parsons, motored up to Toronto this morning to spend the day.

• • •

A very pleasant evening was spent at the home of Mr. and Mrs. Bert Patten on the Port Hope Highway, when a number of their friends gathered to celebrate with them the twenty-fifth anniversary of their wedding and to present them with a handsome silver tea service. A suitable acknowledgment was made by Mr. Patten, on behalf of himself and his wife, and the evening was spent in singing and exchanging reminiscences of former days. A sumptuous supper was served to about forty guests.

• • •

The many friends of Mrs. N. Swan of Otonabee will regret to learn that she is seriously ill in St. Joseph's Hospital.

• • •

Miss E. Kennedy of Bethune Street spent the week-end in Cobourg and Oshawa.

• • •

The ladies of All Saints' Bible Class held a very successful social evening in the Guild Room of the church on Friday evening. The event took the form of a Waistline social, each lady paying admission at the rate of one cent per inch of her waistline measurement. The room was very prettily decorated in Hallowe'en colors of black and orange. The president of the class, Mrs. F. White, announced the numbers on a very pleasing program, which included an instrumental number by Mrs. E. Glover and Miss Marguerite Rome, vocal solos by Mrs. Ryerson Ritchie, Miss Isabel Connolly and Miss Eleanor Brown, readings by Miss Isabel Young and Miss Margaret Pitchford, and a violin selection by Miss Dorothy Cunningham, accompanied by Miss M. Rome. Several contests were played, prizes being won by Mesdames H. Spargo, Selby, F. Watson, Wood. Later, dainty refreshments were served by members of the class, with Mrs. R. Page as convenor, assisted by Mrs. E. Glover.

• • •

The many friends of the Rev. E. R. James, assistant at St. John's Church, will regret to learn that he was seized with an attack of illness during the service yesterday morning. Today, he is slightly improved, but is confined to bed at his home on Stewart Street.

• • •

Mr. Emmet Cronin of Hamilton spent the week-end with his parents, Mr. and Mrs. T. Cronin of Walnut Street.

• • •

Dr. and Mrs. C. D. Hewett entertained at a jolly masquerade fancy dress dance at their home on Park Street on Friday evening, for their daughter and son, Miss Gwen Hewett and Mr. Francis Hewett, and their niece, Miss Sybil Sharpe. Guests to the number of seventy were present. Those from out of town included Mr. Ketchum and Mr. Cohn of Trinity College School, Port Hope, Miss 'Pat' Blomfield of Toronto, Mr. Hugh Wilson of Cannington, Mr. Harrison Sheck and Mr. Bob Sawyer of Toronto.

• • •

A very successful community bridge party was held on Saturday afternoon under the auspices of the Peter Robinson Chapter I.O.D.E. Twenty-three tables of cards were played at the homes of the following members: Mrs. J. McNabb, Mrs. J. K. Hughes, Mrs. Gordon Hill, Mrs. F. Hooper, Miss Olga Johnson, Miss Daisy Davidson, Miss Violet McKeown. At the conclusion of the games, tea was served at the home of Mrs. J. McNabb, George street, who was assisted in receiving by Miss Olga Johnson, acting in the absence of the regent, Mrs. R. C. Cummings. The large, handsome rooms were decorated with autumn flowers and the tea-room was especially effective with a very attractive table. The polished wood was arranged with cutwork d'oylies and a mirror reflector in the centre held a large silver basket filled with bronze and gold chrysantheumus. Four tall gold tapers were in silver holders and the service was carried out in silver. Little Hallowe'en novelties in black cats and witches and owls were strewn over the table. Tea was poured by the regents of the 57th Regimental Chapter I.O.D.E. and the Otonabee Chapter: Mrs. T. W. H. Young and Mrs. C. A. White. Assistants were Mrs. F. Stinson, Mrs. C. E. Graham, Miss Violet McKeown, Miss Daisy Davidson, Miss Evelyn Tudhope, Miss Helen Anderson, Miss Margaret Cameron, Miss Jean Kelly and Miss Rose Mulholland. The guests were ushered into the tea-room by Mrs. F. Hooper and Miss Florence Adams. The treasurer, Miss Ethel Cooper, presided over a gay cauldron money-basket at the door. Mrs. J. McNabb was general convenor. The prizes for bridge were drawn for by Miss Olga Johnston, the first lucky draw going to Mrs. Gordon Hill, the second to Miss R. Williams, and the third to Miss Amy Beal. Among those who played cards were the following: Mesdames H. K. Clifton, H. Beal, F. Stinson, F. L. Robinson, A. Darling, W. L. Ferguson, H. G. Mason, Savigny, T. H. Glover, W. J. Hancock, H. Tewsley, Turner, M. McNab, W. A. Burrell, W. Comstock, J. Garbutt, F. Hooper, D. W. Clark, H. Tremain, W. Jackson, S. Fitzpatrick, E. Taylor, Reid, Morgan, J. Marsh, Loucks, N. C. Staples, Greene, D. F. Drummond, C. E. Graham, J. Dewart, G. Hill, A. C. Wolff, R. C. Flitton, R. Brown, L. Picard, H. A. Cranfield, G. Logan, Clifton Carruthers, Ray, E. Riley, J. J. Southern, Sabin, Davis, Munro, the Misses E. Cooper, Eagleson, Jean Kelly, Evelyn Tudhope, E. Campbell, M. Read, M. McIntosh, P. Faint, Helen Anderson, Myra Baird, Margaret Cameron, M. Greer, Daisy Davidson, Helen Carson, Violet McKeown, Isabel Connolly, M. Jackson, G. Moore, Olga Johnston, Flossie Mitchell, Margaret Johnston, Lahring Parsons, B. Matchett, C. Adams, Jean Herd, Marcelle McNulty, Elva McIntyre, Mary Mulholland, Claire Mason, B. Spofford, A. Hunter.

• • •

Members of the Prudential Insurance Company of America gathered at the Empress Hotel at luncheon on Saturday to do honor to Mr. and Mrs. R. F. Sedgewick. John I. Allen, superintendent of the company, presided and paid striking tribute to the sterling qualities of Mr. Sedgewick, who has been associated with the company since May 17, 1909, and who has served in the capacity of assistant superintendent since February 6, 1910. He is leaving shortly to take up the duties as superintendent of Kingston district, having received his new appointment on October 20 of this year. He was presented on behalf of his colleagues with a handsome leather suit case, as a token of their esteem. Among those present were the following: Mr. and Mrs. John I. Allen, Mr. and Mrs. R. F. Sedgewick, Miss E. Taylor, Miss E. Cooper, Miss H. Jackson, Messrs. A.W. Wray, A. Moffatt, T. E. Ross, R. Ross, W McLaren, J. T. Lang, Mr. and Mrs. T. J. Best, Messrs. W. L. Brioux, W. E. Wright, S. W. Anderson, G. L. Petty, M. F. Cathcart, also R. S. Nelson of Campbellford, U. V. Brioux of Lindsay, E. Jeffery, J. L. Coffey, F. F. Cockburn of Cobourg, J. N. Trenouth of Port Hope, H. C. Harris, Bowmanville, W. H. Fair, A. J. Sykes, N. J. Whalen, Orillia, C. W. Nicholson of Midland, recently appointed assistant Superintendent of Orillia, S. C. Chatten, Barrie, W. O. Bennett, D. Morris, C. E. Hawkins, H. B. Miller, A. E. Sparks, and J. E. Sinclair of Oshawa, and T. C. Calnan of Whitby.

• • •

Included among those present at the annual dinner of No. 3 Company, 4th Battalion Canadian Machine Gun Corps, held in the Armouries on Saturday night were the following: Major J. A. Dewart, M.C., O.C. No. 3 Company; Captain James Turnbull, second in command; Major R. G. Whitelaw, G.S.O.I., M.D. 3 representing Colonel Anderson, C.M.G., D.S.O., D.O.C., M.D. 3; Colonel James Harris, O.C. 4th Battalion, C.M.G.C., Kingston; Captain H. R. Travers, M.M., O.C. No. 2 Company, Ottawa, and his second in command, Captain J. M. Skuce M.M., also of Ottawa; Major Dr. Raymore Scott, M.O.; Captain H. J. Devey, Lieuts. A. F. Webster of Lakefield, and Dr. R. Honey and L. C. Gilders of this city. There were also present: Lieut.-Colonel W. Gordon Hall, Lieut.-Col. M. H. Park, V.D., O.C. Peterborough Rangers; Major R. T. E. Hicks-Lyne, Captain G. R. Melton, Captain G. Monkman president Peterborough Rangers' Officers' Mess; Lieut. R. Haddow, William Ross, former signalling officer No. 3 Company, C.M.G.C., Mr. W. F. Huycke, C.Q.M.S.I. G. F. Turner, Sergt.-Major A. R. Fowler, Royal Canadian Corps of Signals, Permanent Force instructor; Sergt.-Major W. R. Piercy, Sergt. J. E. Nixon, R.A. O.C., Robert Muir, Martin R. Chenhall, A.R.C.O., and E. V. Morphet.

Just Between Us Women

A daily chat with Examiner neighbors conducted by Anne Wilcox

EVERYONE is looking forward to the Hallowe'en entertainments which will be given this week in Peterborough and there is no doubt but that there will be a large number.

• • • • • •

The Examiner will not sponsor a Hallowe'en parade this year, much to the disappointment of many young folks, the parade being a delight to them, but no doubt they will have a good time, anyway.

• • • • • •

Hallowe'en parties too are enjoyed because there is a hint of the mysterious and the magic about the time that lends excitement.

• • • • • •

For decorations for the party, harvest decorations are favorites. Corn and pumpkins lend themselve very nicely and then, of course, there are black cats and witches galore.

• • • • • •

Place the corn stalks in corners of the room and don't forget the grinning Jack-o'-lanterns in darker corners of the room, where they shed their flickering gleams.

• • • • • •

One can purchase large black cats with humping backs and these are most effective when placed as if they were waiting to spring across one's path.

• • • • • •

Have your lights as softly shaded as you are able to make them—this is very essential for the success of your party.

• • • • • •

I wonder if you would like another game? I gave some games a few days ago. This is one that is entirely different, though. I don't believe you have ever played it before, although you may have.

• • • • • •

You might call it Jack O' Lantern game, if you like. I don't know what the real name is, but the originator certainly used his of her imagination.

• • • • • •

Cut a large circle from pumpkin colored cardboard or calico. With brown paint (if paper is used) or coarse darning cotton if a textile is used, make lines representing grooves in a pumpkin.

• • • • • •

Cut out places for eyes, nose and mouth so spaced that a person could be behind the mock Jack O' Lantern and these features would be positioned right for the person's real ones to show through.

• • • • •

Fasten this mock Jack O' Lantern to a length of old cloth and cut the textile away where the features come.

• • • • • •

Then on the night of the party, arrange the curtain of old cloth in a doorway so that the height of the head will be approximately that of the average person at the party. The rest of the doorway should be curtained with cloth.

• • • • •

To play the game divide the company into three groups. One is the audience and sits facing the door, but not too close to it. The other group leaves the room.

• • • • •

One by one the members of this last group stand so that their features show through the slits in the Jack O'Lantern.

• • • • •

The members of the audience have to guess who the various people are, as they stand for one minute—no longer—with their features showing through the Jack O' Lantern.

• • • • • •

Then the two groups change places, and the game continues. It can be a guessing contest with tallies and prizes, if you wish. If the game is a contest, supply the members with Magic Candle tally cards.

• • • • • •

These you can make by cutting candlesticks from pumpkin-colored cardboard. Paste a short bit of paper cut on the back of the candlestick so that a tally pencil slipped into it will hold firmly and stick up straight.

• • • • • •

Have half as many numbers on each tally card as there are players and award a prize to the one in the audience who guesses the largest number of names when the features were shown.

• • • • • •

Award a prizr also to the one of the acting group who was able to so delude the audience that he or she is recognized by the fewest players in the audience.

AYLMER SOUP WEEK

This Sign in any Grocer's Window is YOUR invitation to stock up with AYLMER Finer Flavored Soups at Special Prices!

THIS is "AYLMER SOUP WEEK" . . . Watch your Grocer's window for displays of the new pack of AYLMER all-Canadian Soups.

Finer Flavor at Less Cost . . . Eight delicious Canadian Soups packed for Canadians by Canadians . . . Tomato, Vegetable, Green Pea, Asparagus, Ox-Tail, Consomme, Chicken with Rice . . . *NOW* is the time to select your favorite AYLMER varieties.

Complete stocks . . . Especially attractive prices on dozen and case purchases . . . Fill that cold weather shelf *this week.*

THIS SEAL YOUR GUARANTEE

Canadian Canners, Limited

with over 80 Factories packing Fruits and Vegetables from the gardens of Ontario, Quebec and British Columbia.

24B

AYLMER All-Canadian SOUPS

LONG SERVICE MEDAL PRESENTED

(Continued from Page 1)

ranges and the parade ground was also of a high calibre.

He spoke of some agitation which is abroad to do away with the M.G.C., and stated that in his opinion it would be a great pity if such a thing should come to pass. The showing you made at camp and the dinner to-night, is the spirit which is going to keep the corps in existence, and he reminded them, although unfortunately the battalion is split up into three companies widely separated, they would all be meeting again at the next annual camp, closely knit together by the same common ideals.

The speaker expressed regret at Colonel Anderson's absence and apologized on his behalf, stating that he had a prior engagement. The Major was pleased indeed to meet the officers of the Peterborough and Ottawa Companies, and stated it had been the intention also of the O.C. Kingston Company to be present, but unfortunately he could not get away.

Sergeant Ashby Gets Medal.

Before resuming his seat, Major Whitelaw presented to Sergeant W. H. Ashby a long service medal. The decoration is silver, with the head of King George on one side and on the reverse the inscription, "For long service in the Colonial Auxiliary services." The medal is suspended from a green ribbon.

Sergeant Ashby enlisted over twenty-one years ago in the Queen's Own Rifles at Toronto, and has served the majority of his time with the militia in this city.

Major Dewart, commenting on the award, said it was a very popular one. Sergeant Ashby, as orderly room corporal has done a lot of good service for the company, and when I congratulate him on receiving this distinction, I think I am voicing the sentiments of the whole company, he said.

The O.C. Company also referred to the fact that he had served in the same unit along with Major Whitelaw in France, namely the M.G.C. He knew that the M.G.C. was Major Whitelaw's pet hobby, and the accommodation we have received at the armouries and in many other matters can be credited to him.

The Battalion

In proposing the toast to the Battalion, Captain James Turnbull, second-in-command of No. 3 Company, said, "In a battalion like ours with segregated companies there is a tendency to think in terms of the company only."

He thought that if such an idea were allowed to flourish it sounded the death knell of progress.

"If we are to have a first class battalion we have to see that the personnel is of the highs stamp-keen so that we may be efficient—clean that we may make a favourable impression on other units and maintain our own self-respect."

Capt. Turnbull said having been a member of the battalion since its organization, he knew something of tre difficulties that have beset its way. Until this year other companies were merely numbers, but at Barriefied camp, they had had the opportunity to become acquainted, they had congregated as a battalion, had absorbed the common ideal and were better for it.

"I know in our unit the spirit among us who had been to camp for the week, had a distinct battalion flavour, which still exists to a large degree, to our ultimate benefit," he continued, and in looking back over the year of progress, he considered that much of the credit must be given to Colonel Harris of Kingston.

High Compliment

In responding to the toast Colonel Harris, O.C. Battalion, paid strong tribute to the Peterborough Company, in saying, "The unit marched into camp like a regiment of guards." He was very impressed with the favourable showing made by the boys of the "Electric City."

He dwelt on the fact that militia training is not wholly designed to make soldiers out of young men, but to give them fellowship of the best type.

He had made a special effort to come to Peterborough and had looked forward to the event for a long time.

Corporal J. Hope was the recipient of Colonel Harris's congratulations on having won the prize as the best shot in the company for the year, 1930. In presenting him with the prize he also handed him a cheque. Private W. Hope also received a cheque as the second best shot.

The toast to No.'s 1 and 2 Companies was proposed by Sergeant Major Hatcher and was responded to by Captain H. R. Travers, M.M., O.C., No. 2 Company.

Major Dewart called attention to two new officers of the Company who were present, in the persons of Lieut. L. C. Gilders and Lieut. Dr. R. Honey. "I am more than pleased to welcome them to our midst and assure them we are all mighty glad to have them with us," he exclaimed.

He further mentioned that Lieut. Gilder had served the interests of No. 3 Company for some time in the capacity of Sergeant, and congratulated him on his recent promotion.

During the course of the evening a carefully prepared musical program was staged, Martin Chenhall accompanying at the piano.

Vern Morphet contributed a song entitled, "Vagabond," giving as an encore "Bachelor Gay," from the Maid of the Mountains.

Lieut. Honey demonstrated his talent by rendering the song, "Ol Man River," while a quartette composed of the following members of the company, also contributed to the success of the program: Sergeants J. Cullen and E. Ridyard, Corporal Claveson and Gunner Spencer Hope.

Arrangements for the catering were attended to by Sidney Watley, in a capable manner.

Canadian Mounties Are Sent To Port Arthur

OTTAWA, Ont., Oct 27. —(CP)— The Royal Canadian Mounted Police are sending a party composed of one officer and twenty-five men with horses to Port Arthur on instructions from the minister of justice, acting on the request of the attorney-general of Ontario. The party will be augmented by a few R.C.M.P. men at Winnipeg as the train passes through that city. The Ontario government is taking this precaution because of trouble threatened by the Communists of Port Arthur.

Youth Lives 14 Months With a Broken Neck

WINDSOR, Ont., Oct. 27 —(CP)—Richard Vernon Blackmore aged 19, who fractured his neck 14 months ago when he dived into shallow water at the Windsor bathing beach, at the foot of Bridge avenue, died yesterday in Grace hospital.

Local surgeons say it was one of the most remarkable cases ever to come to their attention. Blackmore, whose vertebrae were completely severed, was not expected to live more than two days, but he had been clinging to life on his reserve strength until two days ago, when complications set in.

Officers Elected St. Peter's Sodality

The St. Peter's Sodality elected a strong executive of officers recently and is fully prepared for an active year. The officers are:

President—Miss G. Collins.
1st Vice—Miss M. Killen.
2nd Vice—Miss M. Conners.
Secretary—Miss Helen Carson.
Treasurer—Miss K. Doyle.
Councillors—Miss Agnes McCarthy, Miss Marcelle McNulty, Miss Henry.
Sacristan—Miss Margaret Kirby.

Aylmer Soup Week Is Being Held In City

Supported by the splendid co-operation of the Peterborough grocers, to-day opens the Annual Aylmer Soup Week in Peterborough. A large number of stores are giving the soups a good window display and including them in their advertisements.

A Canadian product that does not yield leadership to that of any other of the kind, these soups are making a strong bid for popularity through the columns of The Examiner, and the endorsement of hundreds of regular users in the city and district.

Highly recommended by the stores where they are sold, this National Soup Week is a good time for new patrons to try these tasty viands, and to lay in a good supply for the cool, seasonable weather which makes a steaming plate of delicious soup so acceptable.

The Great British Yeast Food —a pure Vegetable extract

MARMITE

Makes delicious Sauces & Gravies

26

CHEAPEST AND BEST

Job Printing REASONABLE PRICES

The Examiner

The Examiner is a member of the Audit Bureau of Circulation

The Daily Examiner, published every lawful evening by The Peterborough Examiner, Limited. Office: 416 George Street. $6.00 per year delivered in City; out-of-town subscribers, by mail, $4.80 a year.

U. S. REPRESENTATIVES.

Special U. S. Representatives—W. H. Stockwell, 623 People's Gas Building, Chicago, Ill.

New York—Chas. P. Miller, 225 Fifth Avenue.

Advertising Rates on Application.

E. M. GLOVER, Managing Director.

'PHONES — Editorial, 1601; Business Office, 1600. Private Branch Exchange to all Departments.

MONDAY, [illegible] 27, 1930.

GOLFERS—AND THE 19TH HOLE.

It is not surprising to find that the statement of a Toronto divine that a golfer who took a drink of liquor could not play as good a game as the total abstainer, has caused a good deal of amusement in golfing circles.

Doubtless the speaker sincerely believed in what he was saying, but evidently he spoke with little knowledge of famous golfers and their habits, for, according to those who are close to the game, the majority of the best known performers, amateur and professional alike, are not strict abstainers.

If he had confined his reference to golf to a statement that a player under the influence of liquor could not play as good a round as a strictly sober golfer, he would have been straight down the fairway, but he was off in a bunker when he tried to sell the idea that in order to achieve golfing fame it was necessary to leave liquor alone.

The history of the game shows that with one or two exceptions the men at the top of the golfing ladder are not blue ribboners.

No one, of course, claims that the occasional drink they may take has been a factor in their success, but on the other hand their record of achievement shows that it has not interfered with their expertness as golfers as this particular speaker set out to prove that it did.

The cause of prohibition suffers more from the over-zealous and misinformed statements of its friends than it does from the attacks of its enemies, and this particular gem would seem to be on a par with the proposal that only total abstainers should be allowed to take out automobile driving licenses.

A PROBLEM FOR THE CABINET.

Application has been made to the Quebec Minimum Wage Board by several firms engaged in the leather industry for the suspension of the Women's Minimum Wage Act at present in operation.

These manufacturers claim that the emergency tariff passed at the special session of Parliament has so increased the cost of raw materials required by them that it has become necessary, in order that competition may be met, that other operating costs should be reduced.

It is to be hoped that the Federal Cabinet has not missed the significance of this application.

If these firms are correct in their statements they are entitled to relief, but that relief should come in the form of a tariff readustment, certainly not at the expense of their employees.

If the increased protection means that workers are to submit to wage cuts then the result is as bad as increased prices to the consumer would be.

In the latter contingency the Government has promised that where it has been shown that the tariff changes have been followed by greater costs to the purchasing public the increased protection will be promptly removed.

It is just as important that when it has been proven that the tariff readjustment is interferring with the wages of workers the Government should act with equal promptness in removing the cause for such a development.

The women employees of the leather industry should not be called upon to carry the burden.

CALLS FOR AN EXPLANATION.

A letter received by the trustees of the police village of St. Jacobs in Waterloo County by J. A. Ellis, who is secretary of the Ontario unemployment relief fund, calls for an explanation.

It was written in answer to an application made by the village authorities to the Government for assistance from the special relief fund in carrying out a program of construction work projected to help the unemployed in that hamlet, and read as follows:

Gentlemen,—I am in receipt of the estimates of the cost of the works you desired to proceed with in the village of St. Jacobs in order to aid in unemployment relief. I regret that grants cannot be made out of the unemployment fund to police villages.

Yours very truly,
(Sgd.) J. A. Ellis, Secretary,
Unemployment Relief Fund.

The $20,000,000 voted by the Federal Parliament was for the relief of unemployment in Canada, and surely it was never the intention that the only workless to be helped would be residents of incorporated municipalities.

There are unemployed in the little places as well as in the larger centres; the people of the little places assume their share of financing the country, and also their share of this special grant which naturally will come out of general taxation and will be paid by the whole Canadian people.

That being so, the right of small centres to a share of relief would seem to be self-evident, and if Ontario's unemployment program does not provide for that relief a readjustment should be effected without delay.

COMPLETE THE WATERWAY.

The members of the ridings bordering on the Trent Waterway and the municipal authorities of the same district should throw themselves heartily behind the campaign of the Trent Waterway and Iroquois Trail Association for the early completion of the waterway.

Only the Severn portion of the canal remains to be finished, and it should be possible, with the co-operation of the people of this section of Ontario, to convince the Government that the sum required for the completion of the project—a decidedly small amount when compared with what has been expended on the waterway since the inception of the work—would be money decidedly well spent.

In fact, the Federal Government would be well justified in launching the Severn construction as soon as possible as an enterprise that would provide a good deal of work for the unemployed.

In any case the completion of the waterway should be listed in the diary of Hon. Dr. R. J. Manion as one of the projects that must be undertaken in the near future—a project that when finished would mean a decided increase in the tourist traffic through this part of the Province and add materially to the general prosperity of the people.

The tourist trade has become one of Canada's major industries, and when it is remembered that no class of tourist spends as much money en route as the visitor who tours the waterways in a palatial pleasure craft, the advantage of completing a marine route that for scenic beauty has no superior on the continent and that would attract hundreds of such tourists every season should be evident to everybody.

WHO SHOULD MANAGE THE CANADIAN NATIONAL?

The idea that the Canadian National Railways should be run by the politicians, dies hard. Also the idea that by some divine right public ownership should be subordinated to the needs and advantages of private ownership.

Illustrative of what we mean are two editorials before us, from the Victoria Colonist and Montreal Gazette, respectively. The Colonist, dealing with a report that the Canadian National may exercise its perfect right to establish a steamship service on the Victoria-Seattle-Vancouver route, says:

"It most assuredly was not contemplated at the time nationalization was being considered that commitments would be entered into which would involve new and growing obligations upon the people of Canada above and beyond those assumed in the taking over of the various enterprises which now comprise the Canadian National Railways."

The Colonist thinks (an extraordinarily curious notion) that the Canadian National should not set up a competitive service on this Victoria route against the C.P.R.; says that it will cause both railways to lose money; suggests greater parliamentary (political) control over the National management.

The Montreal Gazette, of course, gives its blessing to the Colonist. The Gazette's idea of paradise is a world in which there would be no thought or mention of public ownership, or a world in which, if such an evil had to be tolerated, it should never be permitted to interfere with the profits of private ownership. So the Gazette, following upon the hearty benedictions to its Pacific Coast contemporary, says that "in other words, Parliament should exercise more direct control" over the policy of the Canadian National. Hopeful, too, that this is to be done, it expresses gratification over reports that the National directorate is to be reorganized, says:

"This may, perhaps, signify a change in the policy which has been pursued heretofore in the administration of the great transportation enterprise owned by the people of Canada. It has become more evident in recent years that some changes could be effected without in any way encroaching upon the Canadian National's legitimate field or retarding the progress of the system."

All this simply because the Canadian National, in planning to operate ships on the Vancouver-Victoria-Seattle route, is simply reviving a service that was carried on by the old Grand Trunk for years. That service was discontinued in order to enable the Canadian National to improve its Alaska service; and no reason in the world exists why it should not be resumed, particularly as nobody can argue that a water route can be the exclusive privilege of another company. The Canadian Pacific, which has large experience in operating ships, would be the last to seriously hold such a thing.

In any event, who is to determine what the Canadian National should or should not do in a matter of this kind? Are the arbiters to be the Canadian National's competitors? or the devotees of private ownership? or Parliament and the politicians?

Well, that matter has been decided. It was decided by Canada ten years ago. It has been confirmed by Canada several times since. And it was only recently re-stated by Premier Bennett.

The decision was this: That the Canadian National Railway must be managed by the Canadian National Railways management. By its president, with his executives. If the people of Canada want to change the management, well and good. That is their privilege. The Journal ventures to think, however, that when the change is made, it will not be to hand the road over to the whims of politicians. Not to make it a mere aid and auxiliary to private ownership. There can be no mistake about that.

No one wants to be unfair to the Canadian Pacific Railway. The Journal has stated that times without number; states it now. The Canadian Pacific Railway has been, is, a mighty asset to Canada; cannot be injured without injuring Canada. But fairness is enough. The Canadian Pacific cannot expect, no sensible Canadian should expect, that it should be exempt from free, fair, and hard competition; that Parliament and the politicians should be used whenever necessary to save it from the Canadian National.

In this respect, the position of the C.P.R. must be precisely what it would be if the Canadian National Railways were a purely private enterprise. That, undoubtedly, so far as the Canadian National's management is concerned. And this, of course, involves the right of the Canadian National to fight for business, to make what extensions it deems wise.

The Victoria Colonist, blessed by the Gazette, gives the impression that whereas the Canadian Pacific pays taxes, the Canadian National pays little; that this is unfair. It would be unfair if it were a fact. But the truth is that the Canadian National does pay taxes; pays the sales tax upon everything it buys; pays provincial taxes; pays heavy municipal taxes. It is one of the heavy taxpayers in Canada.

Summed up, the kernel of the thing is this: That it is altogether too late in the day to try to revive the notion that the Canadian National Railways can be best run by Parliament and the politicians. Canada had an experience of that. It remembers the old Intercolonial. So long as that memory remains, and so long as the Canadian National continues to get along as it has been getting along under its present management, the people of Canada will be willing to let that management decide what should be done in the matter of policy and extensions.—Ottawa Journal.

EDITORIAL NOTES AND COMMENT.

It is to be hoped Premier Ferguson will not sit up too late over in London to-night waiting for the Ontario by-election results.

Attempting to light a fire with coal-oil has cost two lives and the loss of a home. Safety first and fire prevention education, it would seem, fails to impress a good many people.

South African oranges are now being sold in Canada, thus affording a practical example of how Empire trade can be developed.

MILLBROOK AUDIENCE HEARS ILLUSTRATED TRAVEL ADDRESS

Dr. N. D. Buchanan Gives Talk in Parish Hall of Saint Thomas' Anglican Church.

THROUGH SOUTH SEAS.

MILLBROOK, Oct. 27 (Examiner Correspondence) — An evening of travel to some of the world's most beautiful islands, set in seas of sapphire-blue, fanned by soft breezes, and bathed in warm sunshine, with glimpses of the luxuriant growth of blossoming shrubs, palm trees, and tropical vegetation, was afforded the audience which gathered in the Parish Hall of Saint Thomas' Anglican Church on Thursday evening, and listened to the illustrated travel talk given by Dr. N. D. Buchanan, of Peterborough, under the auspices of the local branch of the A.Y.P.A.

The views thrown on the screen were taken by the speaker during a cruise which a party from Peterborough of which he was a member last winter to Bermuda, the West Indies, Trinidad, Venezuela, through the Panama Canal, and so home by way of California and the Western route.

The explanation of the coral formation of the islands was made clearer by showing some pieces of the coral itself which Dr. Buchanan had brought home with him, its whiteness having further illustration as the pictures were thrown on the screen, and the white-walled and white-roofed houses and other buildings gave evidence to what extensive use this commodity is put where it is so plentifully produced.

The fact that, in Bermuda, the drinking-water must all be collected in cisterns, from the roofs of the houses, as there is no hard water on the islands, was an item of interest not apparently, generally known. Importation has occasionally been necessary, through the medium of tank steamers, when the rainfall has been below normal. In February, when Dr. Buchanan and his party were visiting the islands, they drove through hedges of oleanders in full blossom, with hibiscus, poinsettias and many other flowers, "a wonderful sight after leaving the winter well established here."

"There are also no autos to dodge, and one may almost imagine oneself back in the Victorian era driving along in comfortable, low-swung conveyance, listening to the rhythmic hoof-beats of the horses on the pavement. Bermuda lives on the tourists, and has been compared in shape to hand and arm outstretched, waiting for the American dollar. Perhaps not the American dollar alone, for tourists from all over the world come to this delightful spot, with its fine climate and many other natural attractions, not forgetting the dustless roads cut through the coral rocks and winding through a profuse growth of flowers and vegetation everywhere."

On the contrary, Porto Rica, with its luxuriant growth and its hills cultivated to the very top, was said to have few tourists, the reason popularly acclaimed being that no liquor is sold there. A visit to St. Pierre, on the island of Martinique, of which only the ruins are now visible since its destruction by an eruption of Mount Pelee in 1902, was of peculiar interest as the lava-streaked landscape was put upon the screen; the cutting of cane sugar with big knives, or hatchets, here and in the Barbados, the loaded carts drawn by donkeys or oxen being then taken to the sugar-mills; the native huts, sometimes thatched-roofed; the ancient wind-mills; the capital city of Bridgetown, with the market, and the black women carrying baskets of merchandise, or of piled-up laundry on their heads; make up a list of but a few of the views shown on which information was given, the attention of the audience being closely held throughout.

The great pitch lake at La Brea, on the island of Trinidad, covering one hundred and ten acres, from which the world's supply of asphalt is taken, the manner in which it is chopped out with axes, East Indian laborers being employed; and the pil-wells which surround the lake, were all made very real as, from personal observation, the fascinating story was told.

Venezuela was the 'final port of call' of which Dr. Buchanan spoke on Thursday evening, the reels for the remainder of the trip not being shown lest the meeting grow unduly long. The beautiful drive from the port of LaGuaira to the capital city, Caracas, three thousand feet above sea level, being vividly described together with the bull-ring and the big ampitheatre; the statues of Bolivar the George Washington of his country; the barren hillsides, with the cactus plants; and many other facts of particular interest.

W. E. Bonneville, president of the A.Y.P.A., presided at the business meeting which immediately preceded the lecture, the speaker being introduced by Rev. P. W. A. Roberts, rector in charge of the parish. Cameron Vance moved the vote of thanks to Dr. Buchanan, Henry Gray being the seconder; the hearty applause which followed testified to the endorsation by the audience. The meeting was dismissed with the National Anthem.

THE SILVER HAWK

By

WILLIAM BYRON MOWERY

(Continued from Saturday)

"Last night in your tent I saw the marvel in your eyes when you looked at Mam'selle Aurore. And she is not alone pretty but, whatever men may think of her and what she has done, she is a girl pure of heart. So you will discover. Your acquaintance deepening—there will be no disillusionment. You already prize her friendship——"

Dorn felt the blood in his face. He knew now what old Bergelot was stammering to say; and though it was true, he denied it.

"I merely took her up there, fixed things around for her, came back——"

"You excused my lie because I brought her over to you!" Bergelot pointed out, and Dorn had no answer to that.

"I should have spoken up last night, Jeem lad, while we waited in the dark for her to dress. But a warning would have seemed ridiculous then. Now . . . Jeem lad, you have changed. You came up the path whistling. You smiled at Luke and me. It is not your usual way to light cigarettes sans cesse and toss them out the window."

"All of us"—Dorn meant his brotherhood of aviators—"we're nervous after a flight. I just came in from one."

Bergelot took up the word. "You've made many flights, yes. But last night, that was different from any before. Or from any you will ever make again. When you carried Aurore McNain away with you, then you began the Great Flight."

Dorn did not deny it further. He was aware of something momentous to come. "What of it?" he demanded, a little pale.

"And I must turn you back," old Bergelot went on. "Except for you and me, Aurore is alone in the world. And moi—old husk—I do not reckon in this trouble ahead. She is alone in the world except for you. This trouble is coming down to battle. It is you who will fight those wolves. You will be visiting her there at theat lonely cabin. In that there is dynamite. You do never deceive yourself, Jeem lad. You know I am speaking truth——"

Dorn cut him short, summing up in a swift word all those stammerings. "You mean I might come to love her. Would that be calamity?"

"Yes. An evil hour."

"What? Evil! Why? You tell me why!"

In that silence old Bergelot seemed gathering courage for a blunt, tremendous sentence. He poured the words out like a bucket of rocks.

"Because, Jeem lad, you can never under heaven marry her."

CHAPTER XI

THE SILENT PACK.

Afterward on his flight east to Eagle Nest that evening, Dorn grappled for two lone hours with the mystery behind old Bergelot's "You can never . . ."

It had angered him, a momentous statement like that, thrown out with no subsequent word of explanation. He had pumped and cross-examined. But the old man, his warning delivered, had drawn into his shell like a moss-backed land tortoise, and his stony silence was impregnable as the Rock of Gibraltar.

To every question he had stubbornly replied: "It is not my story to tell, but hers. She has promised you."

Dorn's first thought had been that Aurore was married. That was an easy explanation of the warning. But he had probed beneath the surface. Old Bergelot spoke of her as Mam'selle Aurore, and with no hesitation about the Mam'selle part of it. Once, as a trap, Dorn had called her Mrs. McNain. The name sounded odd in his own ears, and he knew from Bergelot's reaction that it sounded still more odd to the old man.

With that explanation hardly possible, he turned to other guesses and examined them in cold-blooded logic. "You can never"—what did "can" mean? Was it a legal or a moral "can"? A previous marriage was the only legal barrier, and it scarcely justified the "never." Since marriage was ruled out, the 'can never" must have been meant in a moral sense.

That opened up several possibilities. Different religions? Hardly. The fact that Aurore was rich and might belong to the highest rank of society? Perhaps! The social fences were indeed high on the west coast in those cities which boasted themselves more English than the English; but a little bush-loper like Aurore, if she met and loved a man outside the pale, would take so superficial a barrier at one jump. Had she done something which he could never morally countenance and which would make her a hunted exile from human society? Remembering her words, "I know what you'd say and feel and think," this last guess seemed to Dorn the most plausible of all. But he did not believe it. He could not believe any evil of Aurore McNain; all prejudice and emotion aside, he knew with profoundest conviction that she was a sensible and wholesome girl, comradely, unspoiled by wealth, and, as Bergelot phrased it, a girl of pure heart.

He remembered the telegram she had asked him to send; and hoping it would give him some insight into her trouble, he pulled it out and read.

The message was addressed to a man in Calgary, whom Dorn vaguely recalled as owner of a string of small-town newspapers. It commanded.

Get in touch with H. C-S. Tell him I am safe, alone, and wish to remain so. If this becomes known, it will be because he insists upon finding me.

AURORE.

Dorn reasoned: "That man in Calgary knows her. This H. C-S is the chief among her enemies. They want to find her. It must be a matter of terrible importance to them. But why? And what did she flee from?"

So he was left without even a substantial guess as to what lay behind that blunt "can never." The notion came to him that the words were an exaggeration of some inconsequential difficulty, and that Bergelot had made mountain out of molehill. The thought was a solace and Dorn harboured it, and gradually he came to believe that the warning was not based on irremovable fact; and he tried to consign it to the limbo of dead worries.

At Eagle Nest late that evening he spiralled down upon the aviation camp of his fellow birdmen and had the Silver Hawk towed ashore where three mechanics with full equipment could overhaul it while he was in Edmonton.

Ordinarily he did all his own adjustments and inspections, bringing his plane across to base camp only for sizeable repairs. He was not above getting his hands soiled, and besides, grease-monkeys had a way of being careless at times. After giving them orders covering what he wanted done, he went up to the tent and had supper with the three cartographers.

Kansas was gone—fishing back in the mountains. Dorn was glad he was away. Kansas would have asked him questions: Had he seen or heard anything more of the girl who got off the Transcontinental? Dorn did not want to lie to a partner. In six years of mutual adventuring, mutual peril, mutual plans for their future he had never concealed any serious trouble from Kansas. He believed, too, that a storm might break upon him in the days ahead, and he knew how Kansas would come roaring across the mountains to back him up. In the face of that loyalty a lie would be shameful.

But Kansas, being here in daily company of other men, might drop an unguarded word which would bring down the avalanche. And to Dorn that wilderness lake and cabin and Aurore McNain seemed to his own sacred secret—an intimacy that no man should share with another.

In the tent he noticed a pile of newspapers. He himself took none, and was out of touch with current happenings. The latest paper, an Edmonton publication, was only a couple of days old. Perhaps here . . .

Methodically, while waiting for the train, Dorn started down through the pile. From every page he expected the picture of Aurore to leap up at him, with some screaming headline of what she had done. Outside the front sheets which ran to the hot political campaign and the society columns which ran to middle-aged hostesses wearing pearl necklaces, he did find several pictures of women and write-ups about them. Once he paused at the account of a daring banditry over at Prince Rupert—the direction she had come from—but the hard-faced female pictured alongside bore not the remotest resemblance to Aurore, and Dorn leafed on, feeling ashamed for even stopping.

He combed through a month of papers, and found nothing.

On the train to Edmonton, as it thundered under snow sheds and coiled through the beautiful foothills down upon the monotonous wheat plains, he read over the list Aurore had given him, and smiled at its oddity. "It's like her," he thought. It led off with an assortment of grub items such as any wise sourdough would have chosen; then a bathing suit size 34; then an outfit of woods clothing, fishing tackle, folding canoe, two white fluffy H.B. blankets, toilet articles, a dish-pan and a box od chocolate candy.

(To be continued.)

What To-day Means To You

"SCORPIO."

If October 27th is your birthday, the best hours for you to this date are from 8 a.m. to 9 a.m., from noon to 1:30 p.m., and from 5 p.m. to 6 p.m. The danger periods are from 10:30 a.m. to 11:30 a.m., and from 3 p.m. to 4 p.m.

The merit of your work and character will be tested on this date, but your name will stand clear and triumph. A possible business setback—cooperation on work is necessary. Domestic "incidents" of a tantalizing nature.

The child born on this October 27th will be ardent and rather petulant but will seldom bear malice. It should be ingenious and versatile, and be able to master many branches of learning. It will readily assimilate new ideas and new modes of living.

You are by nature highly strung, critical, sensitive and inclined to chafe. Your sojourn through life will not be a restful one, nor are you a restful companion, for you are too tensely organized. You have very quick perception, which enables you to seize opportunities, but you are too impatient to develop them properly, and a promising harvest is often a scanty one because of your poor cultivation of fertile seed. You could not be called indolent, but you are not willing to drudge, when only drudgery will bear fruits. You cling to old customs and view anything in the nature of change or innovation with disfavor. You are not willing to be "told" anything and experience is an expensive teacher, albeit, a thorough one.

You have a very discreet tongue and seldom air your own affairs in public, and you do not dip into the affairs of others. It irritates you to be questioned, and you can cleverly evade direct answers. In some ways you are a mystery man or woman to both your family and the outside world, and although there are few people who have less to hide, you are extremely secretive, although not deceptive.

You do not enjoy reading in fields alien to your every day interests, and you do not have any serious hobbies. You are very fond of music and have a good sense of time and rhythm. You will not fall easily, but you will fall hard, when you do fall in love, and you will be both faithful and loyal to your mate.

(Copyright 1930, by the Bell Syn., Inc.)

Answers to Saturday's Puzzle

SAFE INCOME

Good bonds provide security of both income and principal

A WISE INVESTMENT plan is always based on the selection of good bonds, for bonds represent not only security of principal but steady and dependable income.

We regard this as an advisable time to purchase bonds—particularly public utility bonds and the first mortgage bonds of certain corporations. These may be bought today at favorable prices, yielding from 4.75% to 6.50%.

Through any of our offices, we shall be glad to recommend investments to suit your special needs and to submit information regarding any securities in which you may be interested.

DOMINION SECURITIES CORPORATION LIMITED

TORONTO MONTREAL WINNIPEG VANCOUVER NEW YORK LONDON, ENG.

26 King Street East, Toronto

CROSSWORD PUZZLE No. 1812 (Copyright, 1930, by the Bell Syndicate, Inc.)

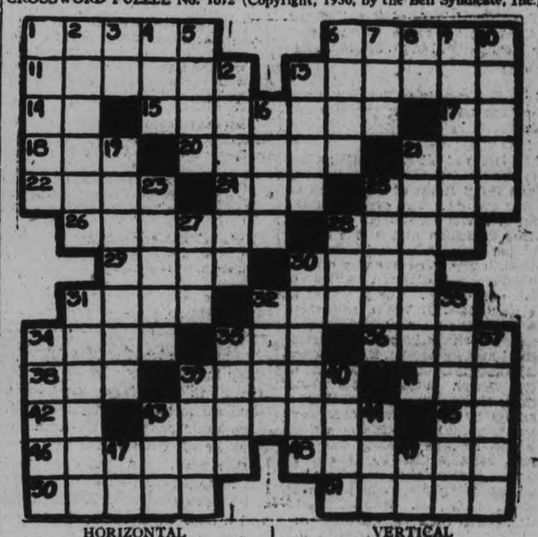

HORIZONTAL

1—To mash.
6—Sudden pain.
11—Fencing sword.
13—Lodger.
14—Hypothetical force.
15—Paid in advance.
15—Paid in advance.
17—Symbol for nickel.
18—Mark on playing card.
20—Loot.
21—Boy.
22—Certain.
24—Vase.
25—Home of pet.
26—Small.
28—To desert.
29—Companion.
30—To venture.
31—To lessen.
32—Vacation place.
34—Tropical fruit.
35—To loot.
36—A planet.
38—Metalliferous rock.
39—Mad.
41—Falsehood.
42—Conjunction.
43—Desired greatly.
45—Symbol for cerium.
46—Sullen.
48—Went by hip.
50—European.
51—Peruses.

VERTICAL

1—Cuts short.
2—A mineral.
3—Above.
4—To taste.
5—Pronoun.
6—To wind.
7—Measure of length.
8—Part of "to be."
9—Household management.
10—Arrogance.
12—Fame.
13—Shower.
16—To read.
19—High church officer.
21—Pertaining to side.
23—Natural.
25—To glance.
27—Western American Indian.
28—Possesses.
30—Charges to account.
31—Burial mound.
32—Gown.
33—Tied up.
34—Fates.
35—To rant.
37—Sows.
39—A flower.
40—Term of affection.
43—A fish.
44—Gaming cube.
47—Musical note.
49—French article.

Life Assurance is the Best Investment

A MAN can create an estate for himself of $1,000, $2,500, $5,000, $10,000, or more—all dependent upon his position, income and prospects. Through Sun Life assurance he can be sure of reaching this objective within a specified time, with safety and without loss or impairment of principal.

If death should intervene, Life Assurance will do what no other investment can guarantee—it will make the full intended principal available at once for his family and will carry through the programme that he had planned for them.

The Sun Life of Canada has a policy to cover every need.

See one of its Representatives.

SUN LIFE ASSURANCE COMPANY OF CANADA

HEAD OFFICE MONTREAL

FINANCIAL and MINING REVIEWS

TO-DAY'S QUOTATIONS

Closing Figures on Principal Active Stocks

Grain — New York — Mine — Canadian

Toronto Stocks

Supplied by
BIGGAR AND CRAWFORD
Peterborough
Complete until 2 p.m.

	High	Low	Last
Abitibi	12⅜	11½	12⅜
Bell Telephone	148	147¾	148
Brazilian	27¾	26½	27½
Brit. Amer. Oil	15½	15	15½
Building Prod.	20¾	..	..
Burt, F. N.	41	40	41
Canada Brewing	7	..	..
Canada Dredge	26½	..	..
Canada Paving	2	..	..
Can. Canners	15½	..	..
Can. Pacific Rly.	43	..	..
Cons. Bakeries	8½	8¼	8½
Cons. Smelters	130	..	..
Cockshutt Plow	12¼	11¾	12¾
Distillers, Seagram	9¼	9	9¼
Dom. Stores	15	..	..
Durant Motors	3½	..	..
Ford "A"	20¾	20½	20¾
Hamilton Bridge	17⅞	17½	17¾
Inter. Nickel	18⅛	17⅝	17⅞
Inter. Petroleum	15¼	15	15¼
Imperial Oil	17	..	..
Laura Secord	34	..	..
Loblaw "A"	11½	..	..
Mont., L., H. & P.	55¾	54¾	55¾
Massey Harris	13⅝	13½	13½
Page Hersey	79	77½	79
Pressed Metals	10	..	..
Service Stations	34	..	..

New York Markets

Over
BIGGAR & CRAWFORD
Wire

(Quotations Complete to 2 p.m.)

	High	Low	Close
Alleghany Corp.	12	11⅝	11⅝
Allied Chem.	215	215	214
Amer. Can	119½	117⅝	119⅝
Anaconda Copper	34¼	33¾	34¼
Atchison	199	....	....
Bethlehem Steel	75	74¼	74½
Briggs	16⅝	15⅞	16⅜
Canada Dry	53¾	....	....
Canadian Pacific	43⅛	42½	42¾
Col. Gas	44¾	44½	44⅝
Col. Graph	12⅝	12½	12½
Cons. Gas	97¾	96⅛	97
Dupont	96	94½	95½
Erie	34	32⅝	34
Freeport Texas	35¾	....	....
Gen Electric	53⅞	51⅝	53⅛
Gen. Motors	36⅜	35¼	36¼
Gilette	36½	36¼	36½
Houston Oil	47¾	46	47¾
Hudson Motors	22¼	22	22
Hupmobile Mtrs.	8½	....	....
Inter. Nickel	18	17⅝	18
Inter. Tel. & Tel.	30⅛	29⅞	30½
Mont. Ward	21¼	19⅞	20⅝
Nash Motors	29½	—	—
North. Amer.	86⅞	85½	85⅝
Pack. Motors	9⅜	9	9
Radio Corp	23	20¾	22⅛
Radio K Orph.	24⅛	21¾	24
Simmons Bed Co.	15	—	—
Sinclair Cons Oil	14	13⅞	14
Standard Brands	16⅞	16⅝	16⅝
Studebaker	22	—	—
Timkin Roll. B.	51	—	—
United Corp.	22⅝	22½	22⅝
U. S. Steel	151⅝	148⅜	151⅝
Vanadium Corp.	53¼	50¾	53¼
Yellow Cab	11⅜	10⅝	11¼
Int. Harvester	58¾	56¼	58⅞

MOUNTIES READY FOR RED ACTIONS

Detachment of 25 Sent to Port Arthur to Reinforce Local Officers.

MOVE EXPECTED TO-NIGHT.

PORT ARTHUR, Ont., Oct. 27 (C.P.)—Red coats of the Royal Canadian Mounted Police are seen about the streets of Port Arthur to-day. Early this morning a detachment of 25 men and horses arrived from Regina and Winnipeg, having been assigned to local duty on instructions of the Minister of Justice, as a result of representation from local authorities to the effect that threat against law and order existed in a radical or Communist movement which during last week caused a small riot on the streets.

This riot followed the presentation of a series of demands to the City Council, together with threats that if they were not complied with stores would be looted. The Mounted force, in charge of Inspector T. H. Irvine, will co-operate with City and Provincial Police in maintaining order.

Rumor is that certain arrests which have been contemplated since the Monday and Tuesday disturbances will now be carried out. The testing time of strength for the Communist movement is expected this evening when the City Council meets. The Unemployed Association has 825 men who signed the demands and who have said they will attend the meeting.

Radium Corporation Will Offer Stock

TORONTO, Ont., October 27 (Special to The Examiner). — In view of the recent publicity given to radium possibilities of Ontario, announcement that Ontario Radium Corporation, Limited, proposes to offer for public subscription a block of 10,000 no par value common shares at $2.50 per share is of general interest.

The company has an authorized capitalization of 78,750 shares of no par value, of which 30,876 shares have been issued. Officers and directors included W. G. Ross, president, and Dr. G. E. Richards, E. V. Nesbitt, W. M. Richardson, and J. A. McAndrew, K.C.

Properties comprise 456 acres in Cardiff Township, Haliburton, Ontario. Development of this property has been under way and shipments of samples have been made for testing purposes. Examination of the deposit and tests of the ore have been made by the Dominion and Ontario Departments of Mines, Ontario Research Foundation, and others. Results obtained have determined directors to proceed with further development work for the purpose of proving up the deposit and of opening up the sources of redium active water for purposes, among others, of a health resort.

MINES			
Waite-Ackerman	.220	..	..
Vipond	92	91	92
Sudbury Basin	70	65	70
Teck Hughes	.600	..	..

FINANCIAL NEWS AND BRIEFS

A SPECIAL SERVICE TO THE EXAMINER

From now on shareholders of Canadian companies will be called upon to attend frequent annual meetings at which financial statements will be presented and approved and official addresses made out lining operations for the period and a few words on the outlook for the future. The current year has not been without anxiety for stockholders to have been lower and in certain cases insufficient to meet dividend requirements and it is expected the gatherings this year will meet with a larger attendance than in past years. The first meeting of the Canadian chartered banks is that of Imperial to be held in about a month's time and the Consumers Gas Company of Toronto, will hold their annual November 17. Hiram Walker-Gooderham and Worts, Limited, and Distillers Corporation-Seagram, Limited, have already called their meetings along with many others. At this time the annual meetings are being augmented by numerous special general meetings called for one purpose or another and immediate future promises to be a very busy season for those stockholders who intend to be present at meetings of companies in which they are financially interested.

Annual Meeting.

Two general meetings of shareholders of Canadian Corporations of special interest to-day are those of the Maple Leaf Milling Company and the King Edward Hotel company. Shareholders of the former company will gather for their annual meeting and probably hear more of the extraordinary losses that resulted in a loss from operations of over $3,000,000 and a reduction in surplus of over $5,000,000 in the sixteen months period ending [illegible] 31, 1930. President C. W. Band[illegible] remarks accompanying the financial statement spoke of spec[illegible] by the former arrangement without authority of the board of directors and unauthorized advances. At the time Mr. Bands remarks were written officials were taking legal advise as to what further steps should be taken and it is anticipated stockholders present at to-day's meeting will hear the result of these conferences. King Edward Hotel stockholders have been called to attend a special general meeting to-day for the purpose of reviewing the operations of the company and giving consideration to the adjustment of the financial structure. No information has been given out in advance of the changes to be made in the financial structure and shareholders will learn of this for the first time at the special general meeting.

Notice has been forwarded to the stockholders of Fraser Companies, Limited, calling a special general meeting for the sanctioning of a by-law authorizing directors to create and issue not exceeding $50,000,000 principal amount of refunding mortgage and collatorial trust gold bonds, accompanying the notice of meeting is a letter from the secretary in which it is stated that on account of a capital expenditures in connection with the company's recent construction program and to provide for current business requirements, an arrangement has been concluded for the issue and pledge of $5,000,000 of 6 per cent refunding mortgage, and collateral trust gold bonds. The bonds are to be used as collateral security in connection with the funding of $2,500,000 of current indebtedness and a further advance of $1,500,000 repayable July 1, 1923. While only $5,000,000 of these bonds are to be issued and pledged at the present time, directors consider it advisable that means should be available, if future conditions permit, for the eventual refunding of the mortgage debt of Fraser Companies, Limited, and its subsidiaries, and this will be kept in view in the drafting of the trust deed.

MORE ACTIVE NEW YORK ISSUES LOSE 1 TO EIGHT POINTS TO-DAY

Farm Implements Again Under Pressure While Case Drops to New Low.

SLUGGISH TRADING.

NEW YORK, N.Y., Oct. 27. (C.P.) The stock market drifted lower in light and sluggish trading to-day.

During the morning, the more active shares lost 1 to 8 points, a few breaking through last week's resistance levels, but the list steadied after midday, and some of the losses were reduced.

Farm implements were again under pressure. Case dropped 8 points to a new low, but then rallied 4 from the bottom. International Harvester declined 3 points to new low ground. Westinghouse Electric dropped 5, and shares selling off 2 or more included U. S. Steel, Radio, American Telephone, North American, Dupont, Baltimore and Ohio, and Sears Roebuck. Several recovered a point or more. Radio Keith was a firm spot, gaining more than 2 points.

It was nottable that suspension of another stock exchange member for insolvency failed to bring out any active selling. Although the firm's interests were believed to be relatively small, compared to those of two other firms suspended this fall, the nonchalance with which the market greeted the announcement was regarded in brokerage circles as encouraging.

Weakness of case was attributed to recent publication of an analysis which suggested that the company might undertake some new financing. So far as could be learned, however, no such plan is now pending. International Harvester apparently declined in sympathy.

Football Teams In Six Scoreless Draws

FORT WILLIAM, Oct. 27. — (C.P.)—Two public school football teams at this lake-head city have originated a new endurance stunt that backs flag-pole sitting and marathon dancing off the map. They have played six scoreless draws in an effort to decide supremacy. They spurn the suggestion that a coin-toss should now make the decision.

ARABIA'S FATE DISCUSSED BY REV. DR. McLEAN

Will Country Become a Great State, a Great Church or End in Chaos.

ADDRESSES ROTARY.

Club Member Deals in Interesting Manner With Arabian History and Politics.

Will Arabia eventually become a great state, a great church or will pandemonium and chaos be the final development, was the intriguing question asked by Rotarian Rev. Dr. C. V. McLean, in finishing a most interesting address on "Arabia; Its Past, Present and Future," before the Peterborough Rotary Club to-day. Rev. Dr. McLean's summary of the Arabian situation gave evidence of close study and was followed with the greatest interest by the club members.

Introduced by Rotarian T. H. Gillespie, Rotarian Dr. McLean remarked that Canadians, having demanded a right to share in the forming of the foreign policies of the British Empire, it was essential that the people of this country should know more about the factors entering into those policies. He therefore proposed to tell Rotarians something about Arabia and its place in world politics.

The speaker dealt first with the geography of Arabia, pointing out that it covered an area half the size of the United States and occupied a most important strategic position in regard to Britain's route to India and French supremacy in Syria. It had a population of seven million people and raised a large number of products.

Rev. Dr. McLean then tersely outlined the history of Arabia, pointing out that it had at first been divided into seven different tribes or races, until the efforts of Mohammed brought about a unification. The speaker told of the spread of Arabian armies into Persia, Egypt, Spain and Austria and asked what would have been the history of the world if the forces which invaded Spain and Austria respectively had effected a juncture and encircled the northern shores of the Mediterreanean. He then related the decline of Arabian power and told of the doctrine of Wahab, whose idea was that Arabia should become a great church and rule the world, not by force of arms but by religious influence.

Passing on to modern days, Rev. Dr. McLean referred to the promise of Great Britain that the Jews should have a national home in Palestine. Woodrow Wilson's policies in regard to the autonomy of different nationalities, the Versailles Treaty and Britain's mandate in Palestine and Iraq, and other developments that make the Arabian situation a most intricate one.

The outcome depended upon which of the three parties striving for control in Arabia gained the ascendency. The first of these was composed of the believers in Wahab's doctrine that Arabia should become a great church; the second consisted of the opportunists who believed that they could beat the other nations of the world at their own game of politics; and the third comprised many Arabians who believed that the destiny of Arabia was to become a great state.

Rotarian George A. Gillespie expressed the thanks of the Rotary Club to Rev. Dr. McLean for his educative address.

GIRL DEPORTED WITHOUT MONEY OR FRIENDS

Second Case of Epileptic Woman Brought to Light at Hamilton To-day.

OFFICIALS TAKE ACTION.

Girl Had Developed Disease Here—Lived in Canada For 17 Years.

HAMILTON, Ont., Oct. 2.—(CP)—Civic officials moved rapidly today to present protests to Ottawa as another case of deportation of an epileptic girl came to light here today. The mother and father of Alice Barton applied to Mayor Peebles today for assistance in securing the return of their daughter who had been in the country 17 years and who had developed epilepsy after her sojourn here.

The first intimation of the deportation came to the family this morning when a pathetic letter was received from their daughter. The message was posted from Qubec last Friday and was written on Canadian Pacific stationery evidently from a liner which was sailing that day.

"Hope for best", wrote the young woman, hope that you will see me again. I don't know where I am going."

The girl had nobody but an aunt in England who was not incircumstances to assist her, the mother informed the mayor. The young woman had been in a Wodstck institution fr six years and was "getting on fine", the parents said. While all they had done for her maintenance was to supply her with clothing. The young woman worked for her support.

Is War Veteran

The father is a war veteran, and with the exception of the period of his service overseas, has been living in Canada since the year 1913.

In regard to the previous case, that in which a mother was deported from Canada, Alderman Lewington stated this morning that the woman was now in an infirmary at Bolton, England. He stated when she arrived at Liverpool, she was penniless, and the Salvation Army had been her only resort until she entered the institution.

It was proposed this morning that the city solicitor be sent to Montreal and Quebec to investigate the two cases. In the meantime, the question has been laid before C. W. Bell, M. P. for West Hamilton.

SUCCESSOR APPOINTED

LONDON, Eng., Oct. 27.—(By the Canadian Press)—The Rhodes Trustees have appointed as successor to Sir Francis Wylie, the Oxford Secretary, who retires at the end of this academic year, Carleton Kemp Allen, M.A., Fellow of University College, Professor of Jurisprudence in Oxford University. Professor Allen was educated at Newington College, New South Wales, and Sydney University. He served in the War with the Middlesex Regiment, retiring with the rank of Captain. He was awarded the Military Cross in September, 1918. He was elected Fellow of University College in 1920, and served as Law Tutor there until 1929. In 1929 he was appointed Professor of Jurisprudence at Oxford.

BARRISTERS AND SOLICITORS

GORDON & ELLIOTT — Barristers, Solicitors, Notaries. Patents and Trade Marks. Money to Loan. Telephone 3300. — Hon. G. N. Gordon, K.C., Alexander L. Elliott. Toronto Office: 410 Saturday Night Building, 73 Richmond Street West. Telephone Number, Elgin 8831.

PECK, KERR & McELDERRY—Barristers, Solicitors and Notaries. Office, Water street, Peterborough. Money to Loan at the lowest current rates of interest. Telephone 1950. E. A. Peck, M.P., F. D. Kerr, K.C., V. J. McElderry, K. C.

EMMETT F. SHEEHY—Barrister and Solicitor, 397½ George Street, corner Hunter, Peterborough. Money to Loan. Phones: Office 63. Residence 1307. 1yr.Jun3. 30

R. R. HALL, K.C.—Solicitor, etc., Peterborough, Ont. Office, corner of Hunter and Water streets, over the Canadian Bank of Commerce. Trust Funds on Loan on easy terms of payment.

JAMES FORDYCE STRICKLAND K.C., M.P.P. BERNARD E. PARE — Barristers. Solicitors. Notary Publics. Peterborough. Phone 191. Money to Loan. 375 Water Street.

MEDICAL

DR. C. C. CRAGG, Eye, Ear, Nose and Throat. Office: Clinic Building, corner Charlotte and Reid. Phones: Office 200. House 1018.

DR. BUCHANAN, F.R.C.S., Edinburgh, M.R.C.S., Eng., Eye Ear. Nose and Throat Specialist corner Water and Murray streets, Peterborough.

RUSSIAN DOMINATION OF WHEAT EXPOSED AS MERE PROPAGANDA

Thomas D. Campbell, Official Adviser to Soviet, Explodes Bubble.

ISSUES WARNING.

(Special to Examiner, Copyright, 1930.)

TORONTO, Oct.27 —"The Campbells are coming!" At least, two of them.

Each of thesa two doughty warriors of the Campbell Clan, come to us on a mission of rescue. Each in a way, but each in a somewhat different way, would rescue a woefully misled and credulous public, from a desperate menace, a menace threatening the very life and economic structure of whole nations.

There are in fact, two menaces. Hence the necessity for two rescuing champions. Each with his own work to do.

The first knight to enter the lists was the Campbell of Montana. A "King" in his own right, like he of the Lion Heart, but unlike the valiant Richard, the Campbell's kingdom is over wheat.

Thomas D. Campbell's job, he of the Montanas, was to vanquish the Russian wheat menace. Clad in double plated armour, first as a wheat king, and also as an official adviser to the Soviet government itself, our champion and rescuer from the Russian menace, set about his job in right earnest, dealing hefty blows, as he shattered a menace which, according to Thomas D. proves to be nothing but a myth and a creature of the imagination.

Quoth Campbell of Montana:

"It was absurd to say that the present low price of wheat has been caused by this small addition to the world's exportable surplus of approximately 800 million bushels, and when the world produces, including Russia, almost four billion bushels of wheat."

Mf. Campbell doubted whether Russian wheat exports this year would exceed 20 million bushels, but even assuming it might amount to 60 million,it was still but a small amount compared to the total world exports.

So far as any immediate Russian menace is concerned, during the current crop season at all events, Mr. Campbell pretty effectually shattered the bogey.

At the same time however, he carried words of warning as to what might happen in the course of the next three or four years.

"It will take the Russians several years, said Mr. Campbell, "to increase their production to equal their own growing requirements, but after three years every country in the world will feel the keen competition of Russian grain exports."

So that, for the present season, at least, we may rest comfortably in our beds, without fear of being seriously disturbed by the nightmare of a Russian bugaboo.

The second champion to come to the world's rescue from a menace even more devastating than the Russian scare, was the Campbell of the London Grain Exchange. In shining armour comes this new Don Quixote of the British Miller's Association, whose mills, and the mills of the whole world, are at the moment menaced by that greater danger than even a Russian windmill, to wit, and in less than the Canadian Wheat Pool.

Against this world menace, Sydney S. Campbell of London and Edinborough vintage, girts his armour, and with true Don Quixote valor and enthusiasm, rushes into fierce combat with this new Frankenstein, the Canadian Wheat Pool.

In entering the encounter this second Campbell not only plainly shows his hand, but at the same time shows his teeth. Teeth too that might fairly be described as "fangs" so venomous do they appear in the latest savage assault on the Wheat Pool.

It may be a little premature to say just what the outcome of the first round in this epic battle may be, but in the end, and final round, may be in a few years, very few, from now; just what the Wheat Pool will do to the Sydney S Campbells may be too awful to contemplate.

In the meantime, the wheat problem, the world's wheat problem, still stays with us. And while the Frank Olivers and the Sydney Campbells are barking their shins against the Quixotian windmills, the problem itself is being tackled by the biggest men, and the best brains in the British Empire, and out of it.

South Rhodesia Eggs Are Offered For Sale

LONDON, Eng., Oct. 27.—(By the Canadian Press)—The first consignment of eggs from Southern Rhodesia, comprising 368 cases, each of 30 dozens, was offered for sale on the London market recently, and met with a favorable reception, wholesale prices beginning at 14 shillings per 120 eggs. An official of Empire Dairies, Limited, the dairy importing agency of the Overseas Farmers Co-operative Federation, stated that the eggs had arrived in a satisfactory condition, considering their long journey in cold storage. He had found them to be well-graded and attractively packed and in every essential they compared with eggs from the Union of South Africa. There is stated to be every likelihood of regular autumn supplies from the colony.

FLOODS AND FAMINE IS OLD TERROR OF NORTHERN CHINA

Millions of Unfortunates Doomed for Many More Years to Recurring Tragedy.

GREAT STRETCH OF LAND

SHANGHAI, Oct. 27.—(By the Canadian Press)—A tragic picture, eloquent in its simple presentation of the bare facts, of North China's food and famine stricken millions, is presented by C. A. Pao in the Chinese Nation, Chinese review. He gives three reasons for the conditions, geographical, economical and political. And he adds that although the constant famines and floods have their geographical and economic background, "the unscrupulous militarists and corrupt officials have to share half the responsibility for the deplorable plight of the suffering masses in the north."

Both China and India have been historically known as the lands of famine. Of late India has been fairly well developed in both irrigation and transportation thus greatly reducing that catastrophe, while China has seen only a little improvement in her famine prevention system and is still struggling under periodical famines and droughts, causing appalling suffering to the population. The most frequent catastrophes visiting China are floods, droughts, and locusts. Sometimes a prolonged drought is immediately followed by a flood and at other times locusts descend upon the harvest simultaneously with a drought, resulting in a disastrous famine in the affected districts. Earthquakes are not infrequent in the north-western provinces, which also has a very damaging affect on the agricultural enterprises in the affected regions.

The northwestern provinces are still suffering under a serious famine, says Mr. Pao. Since 1927 droughts and locusts frequently visited the North, until now nearly all northern provinces are affected, especially Shansi, Honan and Kansu. According to reports from famine relief associations, the affected northern provinces are Honan, Shensi, Kansu, Shantung, Hopei, Shansi, Suivan an Chahar. In Honan one half of the province is in the grip of famine; Shensi is suffering as a whole; and Kansu has 65 districts out of a total of 78 districts affected, while Shantung and Hopei are undergoing a famine as well as a disastrous flood as a result of the over-flowing of the Yellow Wiver in Shantung and the Tachingho and Yungtingho in Hopei.

Kansu has a total population of 10,000,000 half of which are victims of famine, the same report states. About 300,000 people died last year of banditry, exposur and starvation, while and average of 2,000 people are reported to be dying daily in the affected regions. More than 1,000,000 people are reported to be in a destitute condition and they are compelled to feed on barks and grass roots. In Antinghsien alone, which used to be a city of 60,000 people, the population has dwindled to 3,000. Shensi has a total population of 10,000,000 people, of which 7,150,000 are now affected by famine. Of this number 780,000 have fled from the province, while 200,000 have died of starvation. These two provinces are worthy of special mention, since they are the worst famine-stricken areas in the North.

BROKERS GIVEN 5 YEAR TERMS

Montreal Men Convicted on Charges of Fraud in Connection With Brokerage Operations.

WILL APPEAL CASE.

MONTREAL, Que., Oct. 27 (C. P.) —Louis M. Atwell and Maurice J. Boulaine, former brokers who were convicted during the present session of the Court of King's Bench of charges of fraud in connection with their brokerage operations, to-day were each sentenced to five years in penitentiary.

Another broker, William Juneau, was sentenced to two years.

Bouliane and Juneau were released on bail pending an appeal, which is set for hearing on Nov. 15, bail being fixed at $25,000 for Boulaine and $35,000 for Juneau.

OFFICER RECEIVES MEDAL

LONDON, Eng., Oct. 27.—(By the Canadian Press)—The gallantry of a 68-year-old retired naval officer of distinguished rank was described at Portsmouth Police Court, when the Lord Mayor presented a certificate of the Carnegie Hero Fund to Engineer Rear-Admiral Henry Percival Vining, of Southsea, for life-saving.

Two small girls playing on the sea wall in front of Southsea Castle fell into the sea. Admiral Vining jumped in and brought one of the girls to the sea wall, but was unable to obtain a grip, and could not land. He and the girl were in serious danger before the Admiral was able to catch a lifebuoy thrown by a man on the wall. The other girl was rescued by a visitor, James Lock, of Limerick.

COAL MAGNATE DIES.

LONDON, Eng., Oct.27—(By the Canadian Press)—J. H. Beckingham, well-known Tyneside shipowner, coalowner, and coal exporter, died at his residence at Newcastle, at the age of 87. James Horace Beckingham was for over half a century one of the best known figures in Tyneside commercial circles, he also found time to take a prominent part in public affairs in Newcastle.

It's NOT A Genuine Lyric

Unless the Escutcheon Plate Bears the Name of

LYRIC

WARNING

A radio set advertised in The Examiner at $149.50 was described as "The New Lyric Lowboy." This was an error and we take this means of assuring the public that the word "LYRIC" is copyrighted by us and cannot be applied to sets sold by anyone but our authorized dealers.

Mohawk Radio Limited
TORONTO CANADA
Manufacturers of Lyric Radio
LICENSED BY
Canadian Radio Patents, Limited

LYRIC RADIO
The New ALL-FEATURES Radio

Everyone who has heard this New Lyric radio marvels at its remarkably rich quality.

COME IN
SEE IT
HEAR IT

MODEL 117

$154 LESS TUBES

SCREEN GRID
TONE QUALITY
SUPER DYNAMIC SPEAKER
SUPER SHIELDING
DE LUXE CABINET

Manufactured by Mohawk Radio Limited Toronto
Distributed by Vimy Supply Co. Limited Toronto

T. H. RUTH & SON
Peterborough
Phone 666 - 184 Simcoe St.

BABY WEEK

Introducing Little Things for Little Folk at Little Cost.

On the Second Floor at Hall's you'll find a corner devoted to the things needful for the outfitting of the smallest members of the family. It's just at the head of the Stairs and quite easy to find.

Here are boxes and drawers filled with Coats, Dresses, small and very small Undies, Bootees, small Mitts and Woolly Shawls, with Diapers, Gowns and Jackets. Most of the things are out of sight, but they are there. Ask for them.

Every garment needed for the correct clothing of the small man or very little woman may be found here. Ask for Miss Stoneham. She will be more than pleased to give help in selecting the right things.

Infants' Warm Gowns
OF WHITE FLANNELETTE

Warm, good wearing and dainty. White with pink or sky blue bindings and coloured appliques. Some trimmed with embroidery and lace. Each **75c**

Woolly Jackets
IN MANY STYLES

Fancy and plain knit Coats and Jackets. Some plain white, others white with pink or sky blue trimmings. Many are adorned with ribbons or embroidery. Each. **$1.50**

Wool Bootees
WARM AND DAINTY

Silk and Wool and All-Wool Bootees in various styles. Many trimmed with touches of light colour. Mostly in link-and-link knit. Per pair **55c**

Vanta Baby Garments

VANTA VESTS are of finely knit wool or silk and wool yarns. They come in both tape and button fastened styles, with double-breasted front **98c**

VANTA WOOL BINDERS are strongly recommended for all infants. They are not the cheapest by any means, but mothers will be well pleased with their wear and warmth. Each **59c**

VANTA DIAPERS are made from fine knit cotton under fabric. They are double stitched at edges and have narrow tapes for fastening **50c**

Baby Wool Mittens

Cold weather brings a big demand for these. They are here in plain or brushed wools. Various styles. Some thumbless. Prices upwards from **39c**

Cosy Wool Shawls

Cream Honeycomb Shawls, worked with exceptionally pretty designs. All are of pure wool yarns and are finished with long fringes at the edges **$3.95**
Good value at, each .....

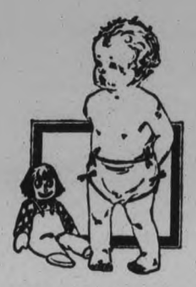

Infants' Bearcloth Coats
IN CREAM AND CAMEL SHADES

These soft, warm, and cosy looking Coats are amongst the most popular of the real Baby Garments. Made from closely napped, fur-like cloth, they wear well and are not difficult to clean. Price, each **5.50**

Baby Bonnets
TO MATCH COATS

With Silk Ties, some with ear flaps. All warmly lined **98c** to **$1.50**

Brushed Wool Pram Set
COAT, LEGGINGS, AND BONNETS

These come in white, with sky or light rose trim. They are made from soft wool yarns, and are brushed up to produce a long piled Blanket-like surface **$3.95**
7 Sets, reduced to, each .....

A Timely Sale of Children's Underwear

One of our stores finding itself badly overstocked with children's Winter underwear, offered a quantity to us at a considerable discount. We took it, and are able to offer to you about 400 wool, silk and wool, wool and cotton, or heavy cotton garments at prices that are in many instances less than actual cost.

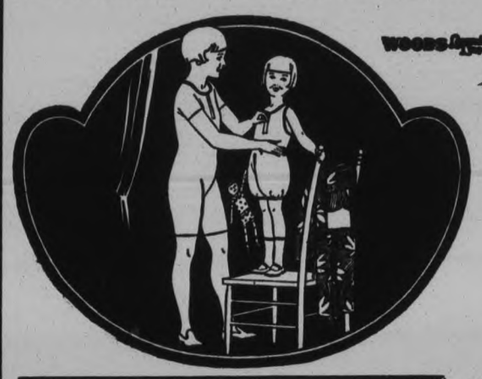

Girls' Winter Combinations
THEY'RE WORTH UP TO $3.00—SOME HIGHER

These are mostly "Woods" lines. They can be had in ankle length, with long or short sleeves, or in knee length, with short sleeves. Silk and wool or wool and cotton fabrics. Sizes 20 to 32. ON SALE **$1.98**

Girls' Combinations
WORTH $1.10 TO $1.50

They are of Winter weight cotton fabric and come in long sleeved styles, with ankle and knee length leg. Sizes 22 to 30. On sale..... **98c**

Girl's Fine Vests
WORTH $1.50 AND $1.75

Long or short sleeved styles, in silk and wool or wool and cotton. These are not here in every size, although most are represented. Sale price, **98c**

Girls' Wool Mixed Winter Vests
WORTH $1.50 AND $2.00. SHORT AND LONG SLEEVED STYLES. SOME BUTTONED FRONTS.

Complete size range, from 18 and 20 to 32. They are warm, well made garments, and at the Special Sale Figure are certainly a bargain. There are several in stock, but they will not last long at the sale price, so come early to avoid disappointment. Price.. **$1.19**

Girls' Winter Vests
LONG AND SHORT SLEEVES

These are in 75c and 85c regular values. They are made from medium weight cotton ribbed fabric and sizes from 20 to 32, although not all styles are in each size. Price **59c**

GIRLS' COTTON DRAWERS

Sizes 24 to 32, in heavy cotton knit fabric. Mostly in 75c and 85c qualities. All long style. Sale price, per pair **39c**

GIRLS' WOOL DRAWERS

Actual selling prices from $1.50 to $1.85. Sizes from 14 to 32. Fine wool and silk and wool. On sale **98c**

Childs' Bloomers

Warm, good wearing Bloomers of ribbed fleeced fabric in natural colour. Size range runs from 2 to 14. Per Pair **49c**

Wool and Silk and Wool Vests
FOR VERY LITTLE FOLKS

"Woods" and "Gordon" Vests for little people, from 4 to 7 size, and in A, B, C, D. They are regular $1.50 qualities, and are of truly outstanding value, at the Sale Price, each **89c**

Childs' Bloomers

Fine ribbed, Fall weight garments in white, pink and peach. Sizes run from 2 to 12 years. These cost you, per pair **39c**

RICHARD HALL LIMITED

CLOTH COMPANY ASKS AGREEMENT ON ASSESSMENT

Adjourned Meeting of Campbellford Court Revision Held Friday.

ADAMS CASE SETTLED

Echoes of Wallace Block Blaze Heard When Assessment Rebate Asked.

(By Examiner Staff Correspondent)

CAMPBELLFORD, Oct. 27.—The adjourned Court of Revision was held at Campbellford on Friday evening when several more cases of appeal against assessment were heard and disposed of. Those present were: Reeve J. M. Bygott, chairman; Deputy-Reeve N. Stone; Councillors N. A. MacColl, J. R. Battisby, H. N. Carr and the town assessor, R. Lowry.

The first appeal to come before the court was that of J. I. Adams, who had based his claim on the building of an unsightly party line fence by his neighbor. This case was adjourned from last court to give the court an opportunity to view the structure. After consideration it was decided on motion of Councillor MacColl, seconded by Deputy Reeve Stone that the assessment of the property of J. I. Adams be confirmed.

The next case was that of the Campbellford Cloth Co., who appealed for a rebate of taxes and a fixed assessment. This matter had been before the council and had not been settled. The Cloth Co. based their claim on the fact that they were doing their best to keep the local plant operating. They had promised to expand the plant and had done so by installing two units of the rayon industry, thus increasing there staff by thirty-two. It was also their intention in the near future to expand the silk industry in Campbellford by moving the majority of the rayon industry, thus increasing their staff was expected to be in Campbellford by January.

The Cloth Company, up until a short time ago, had been on a fixed assessment. That however had now expired, and it was their desire that a new agreement be entered into in regard to this matter.

Councillor MacColl moved that the consideration of this application be postponed until the next setting of the court and in the meantime the town solicitor be instructed to give the court instructions as to their right to deal with the matter. This motion was seconded by Councillor Battisby.

Wallace Block Improved

A. McKeel appeared on behalf of the two Misses Wallace to seek a reduction of assessment on the Wallace Block. He explained that the owners were perfectly satisfied with the assessment as far as it went, but felt that owing to the loss of the block by fire and the large outlay that the building up of the block necessitated they should be considered by the court. Mr. McKeel also stated that rebate of rent had to be made to the stores undamaged by fire, that the majority of the stores had been vacant for the matter of five months and that now that the block was rebuilt it was a great improvement to the appearance of the town.

Mr. Lowry, speaking on the subject, stated that the property was not assessed as high this year owing to the fact that the appartments were classes as unfinished rooms.

The court felt that the Miss Wallace's deserved credit for the improvement they had made to the corner of Front and Bridge streets and on motion of Deputy Reeve Stone seconded by Councillor Carr, it was decided that te matter be left over unti the next meeting to enable the tax collector to give an account of the taxes on the stores that suffered in the fire.

R. McKelvie appeared before the court to ask for a rebate of his assessment on the flour mill property. He explained that at present the mill was assessed nearly as high as it was when it was at a 250 barrel capacity. Now it was only running as a 40 barrel mill and the majority of the space was vacant, being used only as a warehouse. Also all the machinery had been moved from the property.

Councillor MacColl moved that the taxes on the flour mill property for 1930 be rebated on a basis of $8,100. This was seconded by Deputy Reeve Stone.

An appeal against his water rate on Front street was made by J. Farrell, but as the court had no jurisdiction over this matter it was passed on motion of Councillor Carr, seconded by Councillor Battisby, that the applicant be advised to bring the matter before the next meeting of the town council.

On motion of Councillors MacColl and Carr the court adjourned until Monday, October 27.

A $100 Cheque Every Month Sent You for Life

A $100.00 cheque to cash and use as you wish, will come the same day each month as long as you live if you adopt this plan.

An income that is safe, certain, never reduced, never subject to loss of employment or affected by any business depression. This sure income would be especially welcome if you should become totally disabled by accident or disease.

We mention $100.00 a month, but the amount of your cheque will depend upon your present age and the amount of money you wish to put by regularly—and the sooner you start saving the more you will have with less effort.

This income starts at say age 50, 55, 60 or 65, or before then if you should be totally disabled.

Another feature may be included if you desire, to provide $100 a month for your dependents, but this may not be necessary.

From the moment this income plan is arranged all worry about the future living expenses can be dismissed from your mind, because the carrying out of the contract is guaranteed by Canada Life's well invested assets amounting to $175,000,000.

Let us send you by mail our booklet, "Getting the Income You Want." It will help you to plan your future monthly income.

THIS COUPON WILL BRING BOOKLET BY MAIL!

The CANADA LIFE ASSURANCE COMPANY, Toronto.

I would like to have your booklet, "GETTING THE INCOME YOU WANT." Please send it to me by mail without any obligation on my part.

Name .....

Address 52/6

2 Real Estate Firms Have Actions Halted

TORONTO, Ont., Oct. 27 (C.P.)—Officials of two real estate companies with offices in different parts of the city have been served with interim injunctions restraining them from engaging in real estate transactions under what is known as the "lunch and lecture method."

The Hames Huteson Company and W. S. Pratt and Company were the two firms. The injunctions were served under that section of the Security Frauds Prevention Act which defines fraud in regard to real estate as the "taking of an exorbitant and unconscionable profit." It is alleged the two firms operated contrary to the provisions of the Act.

The Ontario Attorney-General's Department is making a survey of other real estate concerns in the province, and similar action will follow if officials find that the spirit of the Act has been broken.

BACKACHE

Wonderful Relief From Pain

Backache is one of those wearying complaints which bind all their victims together with a common bond of misery. And when any one sufferer from backache finds a sure remedy, fellowship prompts the quick report of that discovery to others. Here's a woman who has her friend to thank for knowledge of a remarkably successful treatment. Now gratitude compels her, in turn, to pass along the good news to you.

"I am writing to tell you of the great benefit I have received from Kruschen Salts. My friend, Mrs. H., has received so much benefit that she begged me to give Kruschen a trial, although at first I was doubtful, because I had tried so many things. At last, however, I tried some of her Kruschen, and, feeling hopeful, I purchased a bottle and I can honestly say that before I had finished the bottle my backache was gone. I have suffered for years with kidney trouble and dreadful headaches, and now to be free from the pain altogether is wonderful."—(Mrs. C.).

Labor Is Triumphant In New South Wales

SYDNEY, New South Wales, Oct. 27 (C.P.)—The State of New South Wales, the most populous and important of the Australian Commonwealth, has turned its back squarely on its Nationalist Party Government, under Premier T. R. Bavin, and has cast its vote overwhelmingly in favor of the Labor Party.

Fifty-one Labor members have been returned to the Legislative Assembly of ninety in the States elections which have just closed. This will provide the Labor Party, under Hon. J. T. Lang, former Premier, who was defeated in 1927, with a clear-cut majority. Twenty-three Nationalists and thirteen members of the Allied Country Party will compose the Opposition, numbering thirty-six. The three members unaccounted for are Independents and two, at least, may be expected to vote with the Labor Government.

London May Copy System Used By T.T.C.

TORONTO, Ont., Oct. 27. — Returning from a visit to Great Britain and Brussels, Controller James Simpson, vice-president of the Trades and Labor Congress of Canada, revealed during an interview here that the transport system of London, England, will be modelled after the Toronto Transportation Commission.

Mr. Simpson said he conferred with Rt. Hon. Herbert Morrison, Minister of Transport in Premier Ramsay MacDonald's Government.

"He heard I was in London," the Controller said, "and sent word he would like to see me. He asked me a gheat deal about the constitution and the functions of the T. T. C."

MADOC.

Miss Hazel Rose left on Saturday for Kingston, where she attended the rugby game and spent the week-end with friends.

Mrs. S. S. Ashley entertained her friends and neighbors at a series of progressive euchre parties last week.

Mr. and Mrs. A. Corrigal of Stirling were guests of Mr. and Mrs S. S. Ashley last week.

Miss Viola Avery, student-nurse at Kingston General Hospital, is spending a few days with her parents in Madoc.

The October meeting of the Madoc W.C.T.U. was held at the home of Mrs. G. W. Rivers. After the business part of the meeting was finished, Mesdames Harris, Dafoe, and Rivers gave a short report from the Provincial W.C.T.U. convention held in Belleville. The meeting was closed with the temperance doxology.

Dr. A. B. Whytock, of Niagara Falls, one of Madoc's native sons, received his Fellowship in the American College of Surgeons, at the recent convocation held in Philadelphia.

Dr. Whytock has left for Europe for a three months' post-graduate course in surgery, during which time he will attend clinics of Edinburgh, Scotland, London England, and Budapest and Vienna.

Spain has abolished its superior railway council as constituted and has substituted another with greatly increased powers with the object of simplifying and unifying railway regimen and operation.

BRANTFORD CHOIR 4TH IN FESTIVAL

Canadian Choristers Fail in Technical Work Says Conductor.

BLACKPOOL, Eng., Oct. 27. (CP) The Canadian choir of Brantford, Ont., won fourth prize in the Blackpool music festival. Julius Harrison, the conductor and composer, who acted as adjucator, remarked that the Brantford choir had great enthusiasm and many fine qualities. They gave the music they interpreted great significance, said Mr. Harrison but they failed in their technical work. The Brantford choir consists of 33 women and 26 men. In ladies' contest, the women of the choir placed eighth.

Your interest coupons

When your interest coupons become due, or when you receive cheques for interest on registered bonds, deposit them in a Savings Account in the Bank of Montreal. The money you receive on your investment will then earn interest for you.

BANK OF MONTREAL
Established 1817

TOTAL ASSETS IN EXCESS OF $800,000,000

BRANCHES IN PETERBOROUGH
Cor. Water and Simcoe Streets: E. S. J. MARTIN, Manager
George Street: C. S. CUMMER, Manager

Voice of the People

Letters to be printed in the Voice of the People column must be received at The Examiner Office on the day before it is desired to have them inserted

THE ONTARIO LIBERAL CONVENTION

To The Editor:

May one who has for many years hoped for a comprehensive, aggressive Liberal party in Ontario offer a suggestion, in view of the December convention?

Some call for a leader; others for a program. Both are important; neither is dominant.

After the 1929 defeat Nelson Parliament, who knows more Liberals more intimately than any other politician, said the Liberal party lost the election because it had lost its soul.

Souls are restored neither by choosing some leader who has given no sign of having travailed in his own soul, nor by passing resolutions which so shrewd a politician as Mr. Ferguson may easily take unto himself. If Mr. Parliament is right the Liberal party needs a spiritual revolution which will discover its own leader as the result of tonics that contain far more brimstone than treacle.

What man is in sight can breathe into Ontario Liberalism's pallid nostrils the breath of life? You hunt around for somebody whom you HOPE will wield a sharp blade on the Fergusonian head; and what have you, then? You have a commitment for several years to a worthy partisan who may or may not fit his place; but who, up to now, has certainly given no Cromwellian demonstration of his capacity to create a new model Liberal army.

During the twenty-five years since a disgusted electorate destroyed the Ross Government the Liberal party has had eight leaders who have fought eight elections, the net result of whose campaigning is that the party has now one eighth of the membership of the Legislature. No leader, during that time was selected as the outcome of a fearless, public stocktaking of the fundamentals of Queen's Park statesmanship, and the Liberal party's relation to them. Eleven years ago, forty-five (I think) Farmer and Labor representatives took possession of the Government. They have dwindled to six, during three elections. But of the thirty-nine seats thus lost the Liberal party has not been potent enough to increase its strength in the place where it hopes to rule. Has anybody ever heard of any prominent Liberal discussing the realities of such remarkable, persistent declines?

In such a situation, to pitch a mantle to any shrinking Elisha in the wings would put us again at the mercy of an Unknown Quantity. Surely what is wanted, above all things, is the discovery of a New Spirit, a new courage; and new dynamic resources in the Liberalism of Ontario which, I am sure, is waiting anxiously for such a baptism of power; out of which a gloriously militant party can emerge. The December Convention is the greatest opportunity for a well-informed, fighting Liberalism since the Convention of 1924, which I attended, and which was the swan song of the Cap. Sullivans and the Minnie M's.

R. E. BELL

248 Beech Ave., Toronto.

OBITUARY

BABY FOLEY.

INDIAN RIVER, Oct. 27.—The infant daughter of Mr. and Mrs. T. J. Foley passed away in St. Joseph's Hospital recently. The burial took place from the home of her parents, Indian River, to St. Joseph's Cemetery, Douro.

PRUDENTIAL MEN HONOR SEDGWICK AT BIG LUNCHEON

Fred Sedgwick is Honored on His Apointment to Kingston Post.

CLUB BAG PRESENTED.

Has Served Prudential Insurance Company For Almost 22 Years in Peterboro.

After having served for almost twenty-two years with the Prudential Insurance Company in this city, R. F. Sedgewick was on Saturday the guest of honour at a luncheon tendered to him by the superintendent John I. Allen at the Empress Hotel, and at which all the local and district agents of the company were present.

His appointment with the company dating from May 17, 1909, Mr. Sedgewick was on February 6th of the following year appointed assistant-superintendent here, a position he held until his promotion as superintendent, dating from October 20th, of this year. He and his wife will leave shortly to take over the district at Kingston.

As a token of the esteem in which Mr. Sedgewick and his wife also, are held in this city, they were presented with a handsome travelling bag and intimation was given that Mrs. Sedgewick would be presented with a token of esteem before they leave the city.

John I. Allen who presided, in reviewing the history of the Prudential Company in this city, said that he well remembers arriving in Peterborough on April 3rd, 1909. He opened the office here. The company then had no connection in this district. It was in May of that same year, that Mr. Allen met Mr. Sedgewick. He was then a young man, and was selling real estate, having come in from the farm in Otonabee township.

Assistant Superintendent

Impressed by his bearing and feeling that he was the type of man he could develop into a real insurance representative, Mr. Allen approached him; took him into the insurance business, promoted him to assistant-superintendent in February of 1910 a position which Mr. Sedgewick held until his recent promotion.

Mr. Allen said that the appointment was well merited. Mr. Sedgewick had taken an unfailing and keen interest in the district and in his staff.

The speaker called attention to the many men who have graduated from the Peterborough office of the company, and who are now holding important positions. He mentioned incidentally, that he has himself been with the company 27 years, and his son Fred, is now associated with the editorial work of the Prudential Company's publication.

He called upon Albert Ray, oldest agent of the company in this city, who congratulated Mr. and Mrs. Sedgewick on their removal to Kingston where they would be entering upon a wider and more successful sphere of work. He recalled the many years he had been associated with Mr. Sedgewick and said that in business his leadership was always an inspiration. It was Mr. Ray who made the presentation of the leather bag.

Talks Most Inspirational

Mr. Sedgewick responded in a brief and capable manner, saying that he appreciated very much their kindness to him and to his wife. They would take the bag with them and it would always serve as a token of that spirit of good fellowship which had prevailed among the staff. He also paid tribute to the helpful guidance and help he had always received from Mr. Allen and mentioned the benefits which the entire staff receives from Mr. Allen's weekly inspirational talks.

Mr. Sedgewick and his wife were also the recipients of the individual congratulations from many members of the local and district staff who rose to their feet and made suitable short speeches, in which the majority of them recalled several amusing anecdotes and incidents connected with their long associations.

Mr. Sedgewick's position here will be filled by W. H. Fair who was transferred to Orillia as assistant-superintendent after having served for some time on the staff in this city.

Called to the Bar

Photographs above show Miss Aletla Lenore Colter (left) and Miss Alice Belva Gordon, who were called to the bar by Chief Justice Rose at Osgoode Hall, Toronto, Ont.

DAIRY BOARDS

NAPANEE, Oct. 27.—At Saturday's meeting of the Napanee Cheese Board there were boarded 404 white and 209 colored cheese; all sold at 14c to the usual buyers.

BELLEVILLE, Oct. 27.—At Saturday's meeting of the Belleville Cheese Board 1,092, all white, were boarded, and all sold at 14c.

BRONCHITIS
At bedtime rub the throat and chest thoroughly with—
VICKS VAPORUB
Over 21 Million Jars Used Yearly

SHE COULD NOT SLEEP GAS, GAS ALL THE TIME

"Gas on my stomach was so bad I couldn't sleep. Since taking Adlerika I sleep fine and never felt better."—Mrs. Jas. Filler.

Unlike most remedies, Adlerika acts on BOTH upper and lower bowel and removes old poisons you never thought were there and which caused gas bloating and restless sleep. The quick action is surprising. McDermid & Jury, E. L. Payne & McDermid Drug Co.

FREE Send name and address with 2c stamp for free sample. Adlerika, Dept. B, St. Paul, Minn.

DISTRICT MARKETS

AT WARSAW

WARSAW, Oct. 27—Following are the week-end retail market prices:

Beef, sirloin, 35c; round, 30c; roast, 25c; stew, 20 to 22c; pork, 25 to 30c; breakfast bacon, 45c; butter, creamery, 37c; dairy, 35c; eggs, fresh, 32c; chickens, 25c; stewing fowl, 18 to 20c; potatoes, 25c a peck, $1.25 a bag.

Oats, 25c a bushel; wheat, 10c a bushel; buckwheat, 65c a bushel.

Cabbage, 15c a head; celery, 15c a head; onions, 10c a pound; beans, 10c a pound; peppers, 2 for 5c.

AT ENNISMORE

ENNISMORE, Oct. 27.—Following are the week-end retail market prices:

Butter, creamery, 40c; dairy, 35c; eggs, fresh, 40c; chickens, 30c; potatoes, 30c a peck, $1.50 a bag.

Livestock and grain prices are: Cattle, selects, 9½c a pound; common butchers, 7½c; hogs, live, thick smooth, $10.50 cwt; select graded, $11.50 cwt; dressed, head on, $16 cwt; head off, $17 cwt.

Oats, 30c a bushel; wheat, 75c a bushel; barley, 45c a bushel; hay, $13 a ton; buckwheat, 55c a bushel.

AT MARMORA

Following are the week-end retail market prices:

Beef, sirloin, 30c; round, 25c; roast, 20 to 28c; stew, 12c; pork, 25 to 30c; lamb, 12 to 30c; breakfast bacon, 40 to 50c; butter, creamery, 40c; dairy, 35c; eggs, fresh, 40c; chickens, 30c; stewing fowl, 25c; potatoes, 25c a peck, $1 a bag.

Grain prices are: oats, 35c a bushel; hay, $12 a ton.

AT TRENT RIVER.

TRENT RIVER, October 27.—Following are the week-end retail market prices:

Beef, sirloin, 30c; round, 25c; roast, 20-25c. Pork, 25-30. Breakfast bacon, 40c. Butter, creamery, 38c; dairy, 35c. Chickens, 30c. Potatoes, 25c a peck, $1.25 a bag.

Grain prices are:

Oats, 40c a bushel; wheat, 70c a bushel. Hay, $12.00 a ton.

Remarks: Honey in comb, 25c. Eggs scarce.

AT MILLBROOK.

MILLBROOK, October 27. — Following are the week-end retail market prices:

Beef, sirloin, 25c; round, 22c; roast, 18-20c; stew, 15-18c. Veal, 22-25c. Pork, 25-28c. Lamb, 40c. Breakfast bacon, 45-50c. Butter, creamery, 38c; dairy, 32c. Eggs, fresh, 40c; storage, 33c. Chickens, 30-35c; stewing fowl, 20-25c. Potatoes, 25c a peck, $1.25 a bag.

Live stock and grain prices are:

Cattle, selects, 6c a pound; common butchers, 5c. Hogs, live, thick, smooth, $10.25 cwt.; select graded, $11.25 cwt.; dressed, head on, $15.00 cwt.; head off, $16.00 cwt.

Oats, 28c a bushel; wheat, 65c a bushel; barley, 32-34c a bushel. Hay, $7.00 to $10.00 a ton.

Remarks: Rye, 40-48c a bushel; buckwheat, 50c a bushel; peas, $1.00-$1.25 a bushel; apples, 25c a peck; head lettuce, 15c; celery, 15c; grapes, 55c a basket; winter grapes, 25c a pound.

AT DOWNEYVILLE.

DOWNEYVILLE, October 27. — Following are the week-end retail market prices:

Beef, sirloin, 32c; round, 28c; roast, 28-32c; stew, 17c. Veal, 25c. Pork, 30c. Lamb, 23c. Breakfast bacon, 37c. Butter, creamery, 35c; dairy, 32c. Eggs, fresh, 35c. Chickens, 32c; stewing fowl, 25c. Potatoes, 20c a peck, $1.25 a bag.

Live stock and grain prices are:

Cattle, selects, 7c a pound; common butchers, 4-5c. Hogs, live, thick, smooth, $9.75 cwt.; select graded, $10.75; dressed, head on, $16.00 cwt.; head off, $17.00 cwt.

Oats, 25c a bushel; wheat, 65c a bushel; barley, 30c a bushel. Hay, $16.00 a ton.

Remarks: Buckwheat, 50c a bushel honey, 10c a pound; apples, $2.00 a barrel; cabbage, 5c a head.

Mail This Coupon Now

W. A. J. GILES, Peterborough — T. H. GILLESPIE, Peterborough

Send me further particulars of the Low Cost Confederation Series Policies, as issued by the Confederation Life Association.

Name.....

Address.....

Occupation.....Age.....

"As with a fragrance from Heaven"

His disability cheque for $100 a month comes to him each month.

Two days after he received his policy, Mr. ——— was nearly killed by accident. He had paid only one premium, nevertheless $100 a month was sent to him all the time that he was disabled, his policy was kept in full force and all premium payments falling due while he was receiving such benefits were waived.

Confederation Life Association,

Gentlemen:

I desire to express the heartfelt satisfaction I feel at the service rendered to me. Little did I realize that, two days after receiving the above policies, I would be the victim of such a distressing accident.

To be disabled, so that I was placed in a cast for several months, resembling a man done in marble, totally disabled, with a broken vertebra.

During my confinement I had much time to think of the wisdom of taking the above policies. *That Total Disability cheque of $100 monthly came to me as with a fragrance from heaven.* To think, also, that my $10,000 insurance was in full force and effect, gave me great peace of mind.

May I again thank you, Confederation Life Association, for your interest, courtesy and promptness in this matter.

Yours very sincerely,

The New Confederation Series of Policies, with Double Indemnity Accident and Total Disability Benefits, and participating in profits, provide the most economical form of Life Insurance. We strongly urge you to write for particulars and learn how desirable these policies are. Use the coupon for convenience.

Confederation Life Association

Head Office Toronto

THE CANADIAN DEPARTMENT STORES LIMITED

TELEPHONE 3000 — Shop with Confidence—"Goods Satisfactory or Money Refunded" — GEORGE ST., PETERBOROUGH

C.D.S. Announcing Great Radio Feature!

Philco, Fada, McLagan at 139.50

PHILCO BALANCED UNIT RADIO

Lowboy Model

This model, as illustrated, is an unusually attractive, open face cabinet. Oriental walnut side panels and set-in birds-eye maple centre panel. It features Philco matched electro-dynamic speaker, Philco screen grid chassis and Philco acoustic equalizers built-in. It offers the ultimate in performance and design. New low price **139.50**

Also a neutrodyne model at 139.50

Highboy Model

A distinguished looking cabinet fitted with Philco electro-dynamic speaker and Philco acoustic equalizers as well as screen grid chassis. It out-reaches any set on the market and has extraordinary selectivity. The tone is clear, pure and rich—always. The great amplification opens a wonderful field of radio entertainment night and day. See this model, at **139.50**

Also an 8-tube neutrodyne chassis at 139.50

Screen Grid Fada Highboy

Since the beginning of radio history the Fada has distinguished itself for faithful tone. Beauty of tone is matched by beauty of two-tone walnut cabinet. A few important features include, automatic volume control, single dial, full powered dynamic speaker, 8 tubes, one screen grid, humless operation and famous Fada tone, the envy of radio enthusiasts. Hear this machine. Priced at **139.50**

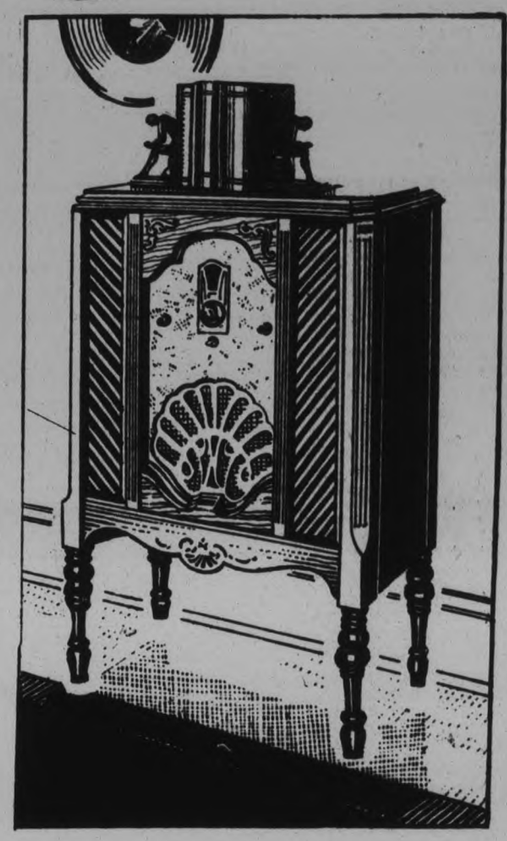

The Radio Department is on the Third Floor of the Housefurnishings Building

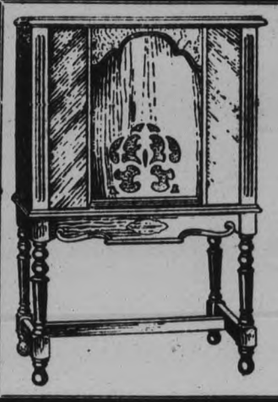

The New 1931 KING Lowboy Console

Before deciding on a new Radio it would pay you to see and hear this outstanding machine. A 7-tube screen grid model with 2 "245" tubes in push-pull amplification and 3 "224" screen grid tubes. Full size dynamic speaker encased in a beautifully designed cabinet. This set is noted for its great selectivity and sensitivity. A remarkably low price. **139.50**

McLagan Combination Radio and Phonograph

Special at **139.50**

A combination set at 139.50 seems hardly credible, but here it is. A beautiful walnut cabinet, simply designed, encasing an 8-tube chassis, dynamic speaker, phonograph connections, automatically operated from tuning dials. See it, Hear it. A sensation in radios.

DON'T FORGET, WE ACCEPT "TRADE-INS" AND ARRANGE FOR DEFERRED PAYMENTS

CANADIAN DEPARTMENT STORES LIMITED

OBITUARY

WILLIAM STRONG DAVIS

William Strong Davis passed away at his home, 677 West Mariposa avenue, Pasadena, California, Tuesday evening. He had been a resident of Pasadena for five years, coming here from Canada. Besides his wife, Mrs. Jennie Davis, of Pasadena, he is survived by five brothers and two sisters in Canada. Funeral service was held Friday at 2 p.m. from Memory Chapel of Ives and Warren Company, 100 North Hill avenue, Dr. Josiah Sibley officiated. Burial was in Mountain View Cemetery.

The late Mr. Davis was a resident of Peterborough for about 10 years previous to going to Pasadena to live and resided at the corner of Margaret avenue and Charlotte street.

He had given 45 years of faithful service to the C.P.R. and will be remembered by many as conductor on the Toronto-Havelock run and on the Peterborough-Port McNichol run.

He was a kind hearted, genial man and when off duty took a keen interest in making his home and grounds comfortable and attractive.

He was born in Caledon, Ont., and in politics was a Conservative. Many friends of the deceased and of Mrs. Davis will regret to learn of his death after a short and unexpected illness of heart trouble.

M. W. SINE.

STIRLING, October 27 (Examiner Correspondence). — The death occurred on October 24 at midnight of a well-known and much-respected citizen of Stirling, M. W. Sine, V.S., after an illness of long duration.

Born in Rawdon Township on September 23, 1855, the eldest son of Silas and Sarah Sine, U.E. Loyalists, he spent his boyhood days attending school No. 6 and Stirling High School. Later he took up carpenter work with his father and uncle, Frederick Sine, contractors building churches, schools, and houses. Not so very long after, when 24 years old, he contracted inflammatory rheumatism, which left him with a weak heart. Later he went to the Ontario Veterinary College in Toronto, and graduated from it in 1885. For a short time he practised in Madoc, then moved to Kingston where he practised for ten years, but on account of his health, he moved back to his own locality at Sine, where he farmed for twenty years and practised his profession, and later became reporter of the Belleville Ontario for some ten years.

The deceased was secretary of Sine Creamery for fifteen years, and made up the books of the Evergreen Cheese Factory for ten years. He sold his farm at Sine and bought a farm in Sidney, where he only remained a short time, having a serious breakdown in health. Afterwards he came to Stirling to live, about thirteen years ago. In 1919 he was appointed tax collector, which office he held till his death. He was secretary of Rawdon Agricultural Society for ten years, resigning this year.

Fraternally he was a member of the subordinate Cataraqui Lodge I.O.O.F., No. 11, and Stirling Encampment, at one time Past Noble Grand of the former and Past Patriarch of the latter, having been representative at Grand Lodge a number of times, and was one of the best-posted members in the Province on the principles of the Order. The deceased was a broad-minded man, and politically independent, putting principle before politics at all times. A man of strict integrity, a kind neighbor, reserved, and never seeking publicity, the good he did was in a quiet way. In religion a Baptist, but attending the Presbyterian Church while in Stirling, as there is not a Baptist Church in the district, he often served on the Board of Managers and on various committees. At the time of his death he was a correspondent for The Peterborough Examiner.

In 1886 he was married to Miss Mary Sinclair, eldest daughter of Peter and Agnes Sinclair of Madoc, who with one son Kenneth and two granddaughters survive. Bronchitis and heart trouble were the direct causes of his death at seventy-five years.

The funeral took place on Monday, October 27, at 2 p.m., at his late residence. Burial service was in charge of the Oddfellows' Lodge.

COLDS

Here's how most people avoid them

At the first sign of a cold coming on, take two Grove's Laxative BROMO QUININE Tablets. Then take two more every two or three hours. More people, by millions, check and prevent colds this way than by any other method.

Its popularity comes from its merit!

Get your box at any drug store, 30c. Refuse substitutes.

Grove's Laxative BROMO QUININE Tablets

RADIO PROGRAM

MONDAY FEATURES

6.00—Mormon Choir—CKGW-NBC.
6.05—Black-Gold Orch.—WGR-NBC
7.00—Amos 'n' Andy—CKGW-NBC.
7.30—Royal York Orchestra—CPRY.
7.30—Evangeline Adams — CFRB-CBS.
7.30—Colonial Beacon Lights—WEAF
8.00—Roxy and Gang—CKGW-NBC
8.00—Burbig's History—CFRB-CBS.
8.30—Mardi Gras—CFRB-CBS.
8.30—Ipana Troubadours— CKGW-NBC.
8.30—A. and P. Gypsies—WEAF.
9.00—Maytag Orchestra—WJZ.
9.00—Melody Mike—CKGW.
9.00—Rogers Trio—CFRB.
9.30—Evening in Paris—CBS.
9.30—Real Folks—CKGW-NBC.
9.30—General Motors Party—WEAF
10.00—Stromberg-Carlston Program—WJZ.
10.00—Imperial Joycasters—CKGW.
10.30—Sign of the Shell—WEAF.
10.30—Empire Builders—WJZ.
11.00—Royal York Orchestra—CPRY.
11.00—Navy Day Program—WEAF.
11.00—Newcast—CFRB.
11.00—Slumber Music—WJZ.
11.00—Amos 'n' Andy—WJZ.
11.30—New Yorker Orchestra—WEAF
11.30—Romanelli's Orchestra—CKGW.
12.00 mid—Spitalny's Orch.—WEAF
12.00—Cotton Club Orchestra—WJZ
12.30 a.m.—Organ, Ann Leaf—CBS.
12.30 a.m.—Gov. Hilton Orch.—WJZ.

TUESDAY FEATURES

6.45 a.m.—Tower Exercises—CKGW-NBC.
8.00 a.m.—Shirriff's program—CKNC
8.00 a.m.—Quaker Man — CKGW-NBC.
8.15 a.m.—Devotions—WGR-NBC.
8.30 a.m.—Cheerio—CKGW-NBC.
9.00 a.m.—For Everyone — CFRB-CBS.
10.00 a.m.—Ida Bailey Allen—CFRB-CBS.
10.15 a.m.—Francis Ingram—CKGW-NBC.
11.15 a.m.—Household Institute — WEAF.
11.30 a.m.—The Recitalists—WJZ.
12.00—Elgin Program—CKGW-NBC.
12.00—Columbia Revue—CBS.
12.10—Newscast—CFRB.
12.30—Farm and Home Hour—WJZ.
1.00—Luncheon music—CKGW-NBC
1.30—Plaza Orch.—CFRB-CBS.
2.00—Master Singers—CFRB-CBS.
3.00—Band—CKGW-NBC.
3.00—Salon Orchestra—CFRB-CBS.
3.30—Golden Gems—CKGW-NBC.
3.30—Chicago Serenade—WJZ.
4.00—Italian Idyll—CBS.
4.00—Dancing Melodies—WEAF.
5.00—The Lady Next Door—WEAF.
5.10—Newscast—CFRB.
5.30—Biltmore Orchestra—CBS.
6.00—Black-Gold Orch. — CKGW-NBC.
7.00—Amos 'n' Andy—CKGW-NBC.
7.30—Rex Battle's Orchestra—CPRY.
8.30—Salt Water Quartet—CKGW.
9.00—Tek Music—CKGW-NBC.
9.00—Rogers Hour—CFRB.
9.00—Eveready Program—WEAF.
9.30—Philco Symphony—CFRB-CBS.
9.30—C.G.E. Vagabonds—CKGW.
10.00—Graybar's "Mr. and Mrs." — CBS.
10.00—Westinghouse Salute—WJZ.
10.15—B. A. Rolfe's Orchestra—WEAF
10.15—Paramount-Publix — CFRB-CBS.
10.30—Cuckoo—Burlesque— CKGW-NBC.
11.00—Amos 'n' Andy—WJZ.
11.00—Mystery House—CKGW-NBC.
11.00—Newscast—CFRB.
11.00—Slumber Music—WJZ.
11.30—Fred Culley's Orch.—CPRY.
11.30—Lopez's Orch.—CKGW-NBC.
11.30—Alpert's Orch.—CFRB-CBS.
12.00 mid.—Cotton Club Orchestra—WEAF.
12.00 mid—Kassell's Orch.—WJZ.
12.30 a.m.—Pennsylvania Orch. — WEAF.
12.30 a.m.—Organ, Ann Leaf—WABC.

ZAM-BUK HERBAL OINTMENT & MEDICINAL SOAP

Complete treatment for Bad Legs, Ulcers, Eczema, Poisoned Sores, Scalp Troubles, etc.

HOW TO RELIEVE CATARRHAL DEAFNESS OR HEAD NOISES

If you have catarrh, catarrhal deafness or head noises caused by catarrh, or if phlegm drops in your throat and has caused catarrh of the stomach or bowels, you will be glad to know that these distressing symptoms may be entirely overcome in may instances by the following treatment which you can easily prepare in your own home at little cost. Secure from your druggist a 1 oz. bottle of Parmint (Double Strength). Take this home and add to it ¼ pint of hot water and a little sugar; stir until dissolved. Take one tablespoonful four times a day. An improvement is sometimes noted after the first day's treatment. Breathing should become easy, while the distressing head noises, headaches, dullness, cloudy thinking, etc., should gradually disappear under the tonic action of the treatment. Loss of smell, taste, defective hearing, and mucous dropping in the back of the throat are other symptoms which suggest the presence of catarrh and which may often be overcome by this efficacious treatment. If nearly ninety per cent of all ear troubles are caused by catarrh, there must be many people whose hearing may be restored by this simple home treatment.

P.C.I. Gains Lead in C.O. Interscholastic Group

GARNET AND GREY 32—7 VICTORY OVER COBOURG TEAM MAKES 4TH IN ROW

Defeat Drops Lakeshore Team Down to Tie With Oshawa For Second Place.

PLAY CLOSE IN FIRST.

Outweighed at Every Position, Legon's squad Wins By Speed and Clever Plays.

Coach Legon's Garnet and Grey gridiron warriors proved vastly superior to the highly-rated Cobourg Collegiate squad at James Stevenson Park on Saturday afternoon smothering the team from the lakeshore town under a 32 to 7 score. The victory made the fourth in a row for Peterborough Collegiate and eased them into first place in their group of the Central Ontario Interescholastic O.R.F.U. League, while the defeat bumped Cobourg down to a tie for second place with Oshawa C.I.

The Garnet and Grey will encounter Cobourg again next Saturday on the lakeshore in the final game of the league's schedule. A win for P.C.I. will give them the group title, but a Cobourg victory will produce a three-cornered tie.

Cobourg fielded a squad of young huskies on Saturday that outweighed the locals at every position, but against the dash, speed and cleverness of Coach Legon's athletes the extra poundage proved no advantage. Both on the attack and the defence P.C.I. were much superior to their rivals.

Play Close In First.

During the first half the going was rather close, but even at that stage Cobourg could not gain yards, and only a gift touchdown kept them in the running.

In the final half P.C.I. ran wild piling up 24 points to their opponents' one. In the fourth quarter the Cobourg line was torn wide open and P.C.I. rammed through for big gains regularly and often.

A feature of the game were two smart forward passes tossed by Richardson. Both were perfectly executed and each made a gain of thirty yards. The punting given by Johnson for Cobourg and Armstrong, the P.C.I. booter, was another highlight. Both got height and distance into their boots.

Young, Preston, Mackey, Dinesen, Richardson and Dunkerley were all stalwart yard gainers for the winners. Mackey relieved Preston at quarter during most of the second half and displayed great skill in getting the plays away. Ward, Wagar and Lord's tackling combined to prevent any enemy gains on end runs. The P.C.I. wingline again demonstrated that they know their work, and opened big holes for the ball carriers.

Outstanding Players.

Dufton, R. Cooper and E. Cooper were outstanding for Cobourg. R. Cooper clicked off their one big gain of the day when he speeded around the end for thirty yards.

P.C.I. kicked off to Cobourg's 20-yard line. Young ran Cobourg's kick back twenty yards through a host of tacklers to centre. P.C.I. carried the ball to Cobourg's 15-yard line on straight downs to lose it on a fumble. After an exchange of kicks, Armstrong booted over the Cobourg line for a rouge, and the first point of the first point of the game.

Richardson's thirty-yard forward pass to Ward opened another P.C.I. offensive which carried the play to within 20 yards of the Cobourg goal posts. Young's drop kick was intercepted, Cobourg grabbing the ball on their own five-yard line. Cobourgs kick took play back to centre. With Dinesen, Fraser, Gordon and Preston carrying the ball play was pushed to within five yards of Cobourg's touchline when quarter time sounded.

Scores Touchdown

At the start of the second quarter Clayton vaulted over the few remaining yards for a touchdown.

A. P.C.I. extend was fumbled and Cobourg gained the ball at centre, and Johnson kicked to P.C.I.'s five-yard line. Again a P.C.I. extend went wrong and Cobourg secured the ball on P.C.I.'s 16-yard line. Johnson kicked behind the P.C.I. touchline. Young fumbled the catch and the ball bounded toward the side, a Cobourg outside falling on it for a touchdown, which was converted. This mishap tied the score 6- all.

A minute later Armstrong kicked for another rouge and P.C.I. were again in front. R. Cooper reeled off thirty yards on a Cobourg end run. Armstrong's kick carried play back to centre. Cobourg gained possession on a P.C.I. fumble on their own 15-yard line. Dunkerly was away for a thirty-five yard gain. Mackey added fifteen more. Armstrong kicked to Cobourg's five-yard line. Cobourgs kick was returned by Young for a rouge.

Starting the final half, a Cobourg forward pass gained twenty yards. Cobourg kicked to P.C.I.'s 35-yard line and P.C.I. lost the ball on their failure to make yards. Johnson kicked for a rouge, giving Cobourg another point.

After an exchange of kicks, Richardson grabbed the ball when it bounced out of the hands of Cobourg player and ran thirty yards for a touchdown, which Clayton converted.

Young ran the kick-off back twenty yards to P.C.I.'s 30-yard line. Richardson tossed another forward pass, Young grabbing it for a thirty-yard advance. On straight plays P.C.I. carried the ball for a touchdown, Richardson taking the ball over.

From then on P.C.I. gained with slight interruption.

Armstrong kicked for a rouge. There were more big P.C.I. gains and Fraser went over for a touchdown, P.C.I.'s fourth try of the game.

Cobourg appeared powerless to stop P.C.I.'s hammering attacks and repeated thrusts carried play again to their touchline. Armstrong taking the ball over.

After a 40-yard run by Dunkerly, Young's attempted field goal missed the posts but went for a rouge. A minute later the same play was attempted with a like result.

The teams:

Cobourg Collegiate—Snap, Mitchell; insides, Shrum and Staples; middles, Willoughby and V. Johnston; outsides, K. Cooper and McCaig; quarter,, R. Cooper; flying wing, E. Cooper; halves, Dufton, Johnson and Higginson; subs, Barton, Thompson, Platt and Field.

Peterborough Collegiate — Snap, Macdonald; insides, Clayton and Sloane; middles, Lord and Armstrong; outsides, Wagar and Ward; quarter, Preston; flying wing, Dunkerly; halves, Young, Richardson and Mackey; subs, Fraser, Breckenbridge, Dinesen, Gordon.

Referee: Wallace, Toronto; umpire: Dufton, Cobourg.

Summary:

First Quarter.

P.C.I.—1, Armstrong's rouge.

Second Quarter.

P.C.I.—5, Clayton's touchdown.

Cobourg C.I.—6, K. Cooper's touchdown and Johnston's convert.

P.C.I.—1, Armstrong's rouge.

P.C.I.—1, Young's rouge.

Half-time score—Cobourg C.I. 6; P.C.I. 8.

Third Quarter.

Cobourg C.I.—1, Johnson's rouge.

P.C.I.—6, Richardson's touchdown and Clayton's convert.

P.C.I.—5, Richardson's touchdown.

Fourth Quarter

P.C.I.—1, Armstrong's rouge.

P.C.I.—5, Fraser's touchdown.

P.C.I.—5, Armstrong's touchdown.

P.C.I.—1, Young's rouge.

P.C.I.—1, Young's rouge.

Final score—Cobourg C.I. 7; P.C.I. 32.

RUGBY RESULTS

INTERCOLLEGIATE UNION

Senior

U. of T. 6; Queen's 1.
Western 5; McGill 1.

Intermediate

Queen's 13; U. of T. 3.
Loyola 5; Bishops 1.
O. A. C. 19; Western 2

INTERPROVINCIAL UNION

Argonauts 20; Ottawa 2
Hamilton 5; Montreal 5.

ONTARIO UNION

Senior

U. of T. Orphans 30; Camp B. 12.
Hamilton 14; Sarnia 9.
Windsor 10; Kitchener 7.

Intermediate

Oshawa 12, Galt-Preston 0.
St. Thomas 25; Windsor 6.
Sarnia W. 18; London 12.
Petrolia 12; Bridgeburg 0.

Junior

Argonauts 10; Malvern Grads. 3.
McCormick 7; Earlscourt 1.
St. Catharines 27; Port Colborne 6.
St. Thomas 24; London 5.
Bridgeburg 16; Welland 1
Kitchener 8; Woodstock 6.
Norway Beavers 11, North Broadview 2.
Manning A.C. 31; St. Helen's 0.
*—Manning wins group.

INTERSCHOLASTIC SERIES

U.T.S. 20; St. Michael's 0.
Peterborough C.I. 32; Cobourg C. I. 7.
Orillia 32, Bracebridge 1

W.O.S.S.A. SERIES

Senior

St. Thomas C.I. 8, Sarnia C.I. 4.
*—Sarnia wins round 12-11.
Brantford C. I. 12; Guelph C.I. 2.

Junior

Galt 19, Kitchener 2.
Brantford C.I. 93; Guelph C.I. 0.
Collingwood 9; Barrie 3.
Meaford 27, Alliston 3.

LITTLE BIG FOUR

Ridley 26; U. C. C. 11.
Trinity 13; St. Andrew's 0.

McGILL NARROWLY MISSES WHITEWASH

London Lads Fight Uphill Battle to Start Scoring in First.

LONDON, Ont., Oct. 27.—University of Western Ontario registered their first victory of the season in the Intercollegiate Senior Football Union when they turned back McGill 5 to 1 at the J. W. Little Memorial Stadium on Saturday afternoon. Playing superior football Joe Breen's Western squad took the lead in the first ten minutes of play and increased it in the second and third quarters.

Gordon Paterson, stellar backfield player for Western, kicked the 5 points, and his best effort came in the third quarter when he made a spectacular drop kick from the 30-yard line to give Western their first major score of the year. In the final period Young's onside kick resulted in McGill's lone point.

Varsity Downs Queen's 6 to 1

SINCLAIR'S FINE KICKING GIVES BLUE AND WHITE WIN OVER TRICOLOR GRID SQUAD

Toronto Leads Intercollegiate Union as Result of Saturday's Victory.

QUEEN'S OUTPLAYED.

Deadly Tackling of Varsity's Outside Wings Largely Responsible For Win.

KINGSTON, Oct. 27.— The Blue and White triumphed over the tricolor here Saturday when University of Toronto defeated Queen's, 6-1, and took the lead in the race for the intercollegiate football championship.

Varsity dominated the play for four-fifths of the game and except for a few minutes in the final period when a succession of penalties and several mammoth kicks by Howard Carter threw them back on the defensive, looked much superior in every way to Queen's.

Aid in Victory

Jack Sinclair's effective kicking and the deadly tackling of the Varsity outside wings contributed largely to the success of the Toronto team. Sinclair was a whole team in himself and easily out-ranged Carter in distance while he used excellent judgment in placing his kicks. Billy Bell gave Sinclair great support.

Most of the Queen's kicks were directed at the Toronto light weight but he never faltered, and gave a beautiful performance.

Varsity showed a diversified attack except when they had a chance for a touchdown at the beginning of the last period, when they failed to get a major score when they had the ball within three yards of the Queen's goal line. Sinclair scored all of Varsity's points and had the satisfaction of getting one or more points in every period. There was a strong wind blowing down the field, Varsity having the advantage in the first and third periods and Queen's in the second and last.

Keith, Dewar, Traynor, Jim Sinclairth, Gooderham, McGuigge, Bennett, Galloway and Adams were prominent in the Varsity attack, which functioned more smoothly fought a plucky uphill battle and than in any previous game. Queen's were simply outplayed by a better team. Carter and Gilmore performed brilliantly on the backfield, while Hamlin, Elliott, Gourley and Stuart showed to advantage at times.

After the game the Varsity students tried to remove the south goal posts, but were repulsed by superior numbers after a fierce battle. The celebration of the Toronto victory was then continued down town. This victory gives Varsity a decided edge for the championship. They have to play McGill and Western away from home and Queen's in Toronto. They look like an improving team and a championship possibility in any company.

Saskatchewan Wins West's College Title

Defeats University of British Columbia 18 to 3 in Final.

SASKATOON, Sask., Oct. 27—University of Saskatchewan stands as football champion of the colleges of the West. The new title was won on Saturday, when University of British Columbia bowed to an 13 to 3 defeat in a match where a victory would have given them their second successive intercollegiate championship of Western Canada.

More diversified attack through the agency of a superior front line, spectacular broken field running and superior kicking were the factors that contribute to the downfall of the coast blue and gold squad.

Thirteen of Saskatchewan's points were scored as a result of Harry Dempster's punting. He shared the honors with Dewey and McAdam in supplying the thrills in clever runs around the ends of the coast team's line. The lone touchdown of the game was scored by Mickey McNab when he recovered the ball on Mcore's fumble and raced across the visitor's goal line.

With the victory of the University of Saskatchewan, a new threat for the Western Canada championship looms up. The University of Saskatchewan team has, through the intercollegiate union, notified the Western Canada Union and the Canadian Union that it wishes to take part in the playdowns for the Western and Dominion honors. The challenge is now in the hands of the Western and Canadian officials.

Low water in the Magdalena river, Colombia, has resulted in higher freight rates.

An electrically operated "light box" is being used in Germany to detect forgeries and counterfeits, the currency and checks being placed over an aperture and examined with an eyepiece, which reveals watermarks and all other identifying features.

Results Announced Of "Y.W." Swim Meet

The Friday Swimming Meet at the Y.W.C.A. Pool still attracts large numbers of swimmers and spectators. The pupils display great skill and speed in the water and an interesting program is enjoyed each Sports Night.

The results of last night's meet were as follows:

Senior speed—1, Hazel Bradley; 2, Doris Rogers.

Junior speed—1, Isobel Duffus; 2, Marion Harvey.

Babies' speed—1, Dora Doukas; 2, Lily Long.

Senior diving—1, Hazel Bradley; 2, Doris Rogers.

Junior Diving—1, Mary Kingsbury; 2, Marion Harvey.

Babies' Diving—1, Dora Doukas; 2, Lily Long.

Racers' back stroke—Senior, Doris Rogers; Juniors, Mary Kingsbury; Babies, Lily Long.

The double relay race caused great excitement. All pupils are keenly interested in the coming life saving examinations, which will take place next week. An invitation was extended to all swimmers and their friends to attend the Y.W.C.A. Hallowe'en parties. Senior party will be Thursday evening, October 30, at 8 p.m., and the Junior party, Saturday, Nov. 1, at 10 a.m.

GAME OF DECADE SEES TIGERS TIED BY WINGED SQUAD

One Play Bars Wheelers From Victory on Montreal Gridiron.

SCORE IS FIVE ALL.

Argos Not Extended in Beating Ottawa Senators For 20-2 Count.

NELSON STADIUM, MONTREAL, Oct. 27.—One play barred the Montreal Winged Wheelers from their second straight victory of the terrible Tigers of Hamilton Saturday afternoon.

A blocked kick by burly Brian Timmins in the first quarter of probably the greatest gridiron battle Montreal had witnessed in a decade gave the Dominion champions their only score. It saved the jungle kings from defeat, for the batting Winged Wheelers fought back to the limit of their stout hearts and tied the count at 5-5. That's the way it ended, and the vaunted Bengals were hanging on at the finish.

Not one of the crowd of close to 10,000 will deny that Bill Hughes' men should have won the game. They had the yellow and black tanks corps as if they were mired in the soggy field and only four times did they advance the yard sticks on line play. The Wheelers played alert football and Wally Whitty outkicked Bert Gibb and Beano Wright both into the wind and when it aided the aerail attacks.

F .

Argos Not Extended

TORONTO, Oct. 27.—Led by Captain Frank Turville, the Argonauts had little trouble in defeating the Ottawa Senators 20-2 here in the first game of the double header played at Varsity Stadium on Saturday. It was Argos first home appearance in the Big Four schedule.

The start of the game was a trifle early for the regulars, and there were only about 600 in the stands when play commenced, although as many thousand were present before the game ended. Turville has turned in several clever performances locally, but it is questionable if he ever played a better game than he did on Saturday. He displayed his usual clever kicking ability, while little fault could be found with his all-round play. When victory was assured the local stalwarts, Turville was relieved by Ernie Armstrong, who also provided a high-class effort, his catching and running featuring.

The success of the locals can be attributed to the clever all-round backfield play of Turville. Armour Munro and Armstrong, while "Johnny" Johnson, the midget halfback, also gave a good account of himself when he was used in the last period. Johnson, a tricky, dodging runner, lacks the weight to make him a real standout, but he can always be counted upon to give his utmost in the cause. Gordie Beal, a quarterback, also deserves much credit for the fine manner in which he handled the team on Saturday. He made few mistakes and accounted for several large gains by tricky end running.

The Chinese Government has agreed to lend a number of buildings on the Island of Linkungtao as a sanatorium for the British navy and grant other facilities in exchange for the return of the ports of Amoy and We-hai-wei by Great

Queen's Seconds Win Intermediate Game

Defeat U. of T. in Intercollegiate Fixture By 13 to 3.

TORONTO, Oct. 27. — A strong Queen's team defeated U. of T. 13 to 3 in an Intercollegiate intermediate football fixture at the stadium on Saturday morning. While the Blues were far from being outplayed and put up a great uphill struggle, several costly fumbles lost them opportunities to score on more than one occasion. Queen's big advantage lay in the kicking, where McKay outdistanced the best Toronto efforts and continually forced the Blue and White back on the defensive. The local linemen showed the effect of a week's hard drilling, several times breaking up the Tricolor plays before they got under way.

NORTH BAY, Ont., Oct. 27 (C.P.)—The Toronto Seiberlings, Southern Ontario Intermediate finalists, defeated the North Bay Kinkey Dinks, Northern champions, 10—2 here, on Saturday afternoon in a sudden-death match for the intermediate championship of the Ontario Women's Softball Association.

"ORPHUNS" WIN LOOSE CONTEST

U. of T. O.R.F.U. Senior Team Defeats Camp Borden By 30-12.

SOME GOOD FEATURES.

TORONTO, Oct. 27.—University of Toronto "Orfuns" made it a perfect day for the Blue and White senior teams when they scored a convincing 30-to-12 victory over the luckless Camp. Borden twelve in the second game of a doubleheader at Varsity Stadium on Saturday afternoon.

Although the game was not as well played as its predecessor, there were many exciting features, and the large crowd of about 7,000 fans were upon their feet cheering time and time again. The issue was marred slightly by the numerous fumbles on the part of both teams, but sensational broken-field dashes on either side offset these and made the game interesting to watch.

For the first half the Airmen showed up remarkably well, and got at least an even break on wingline play, while their backfield of Lalonde, Cable and Broadbent held their own in booting and running with Don Woods, Copp and Snyder on the "Orfuns'" rearguard. But in the last half the Blue and White came to their own and ran the Airmen off their feet, piling up 15 points to their opponents' 1.

Galt Team Defeated 12-0 By Oshawa Intermediates

GALT, Otc. 27—The Oshawa Blue Devils now lead the local grouping of the O.R.F.U. Intermediate series as a result of their 12—0 victory over the Combines here Saturday. It was a hard and close-fought game, with the score not a true indication of the play. Fumbles both in the scrimmage and by the half line were costly to Galt. The local front line, though not possessing the weight of that of the Motor City squad, held up well, but the halves were weak and suffered a severe blow when in the first five minues of play Bert Steel, their kicking half, suffered a hip injury.

The locals lacked the team play of their opponents.

Robert McLean, a commercial traveler of Newcastle, England, fainted when an engine struck his car at a grade crossing, turning it over three times, but when he came to he was found to be uninjured.

Our Boarding House - - - - - - - - - - By Ahern

DEPARTMENT OF TRADE AND COMMERCE
OTTAWA, CANADA

October 25th, 1930.

To Wage Earners,
Everywhere in Canada.

Don't be Penny Wise Pound Foolish!

Has it ever occurred to you that bargains, even honest-to-goodness bargains, are not always an unmixed blessing?

Of course many so called bargains are not real bargains at all. Like the rosy apple that is rotten at the core, they appear to be something that they are not. A bargain is only a real bargain when it is offered you at a price less than what the article is really worth.

Due to causes that predicate a loss to some Canadian producer, real bargains are sometimes available to you. And when they are, and you need the articles offered, you would be foolish not to take full advantage of them. For if you don't, someone else will! Meanwhile anyone buying them is doing the Canadian producer a good turn by helping him to dispose of merchandise that, for one reason or another, he is compelled to convert into immediate money.

But when the subject of the bargain is a foreign-made article, the whole situation takes on a different aspect.

Like as not the foreign producer, whom you would be helping out of a jam if you purchased his bargain, has a production cost that is far below the Canadian cost of producing the same article. And if you were to institute enquiries with a view to finding out why his production cost was so much lower, like as not you would find it was because he was paying his employees rates of wages that were away below the scale paid for similar work in this country.

In that event, it would be reasonably safe to assume that a much lower standard of living prevails among the workers in his country than prevails here. Possibly he requires his employees to work longer hours than is customary in Canada. Possibly the laws of his country are not as strict as they are here regarding the employment of child labour. Possibly he is not taxed, as Canadian manufacturers are taxed, to ensure compensation on a reasonable scale being paid his workmen who suffer injury in the course of their employment. Possibly he is not required to maintain his factory at anything like as high standards of ventilation, of sanitation, of heating, of lighting, of protection against fire and accident, as are in force in Canada.

In all these matters—hours of labour, rates of wages, standards of living, factory inspection, social legislation and industrial betterment work—Canada is much more advanced than most of the nations that make products similar to hers. The result is that Canadian wage earners are more fortunately circumstanced in almost every way, than are the wage earners in most other countries. Obviously they can only hope to retain those advantages as long as their employers, the manufacturers of Canada, are able to overcome in the domestic market the competition of foreign-made goods that are produced under longer working hours, lower wage scales, and lower standards of living. For should the time ever come when they can no longer compete, either their Canadian employees must agree to wage reductions and the loss of decent living conditions, or the manufacturers themselves must close up shop.

You can see therefore what serious trouble these bargains in foreign-made goods may cause you—what serious trouble any foreign-made goods may cause you whether they be bargains or not—if you allow yourself to be persuaded into buying them. Should you say there is nothing harmful in buying them once in a while, you will probably see nothing harmful in buying them every chance you get. And if you buy them every chance you get, you cannot blame others for doing the same thing. Once everybody in Canada starts doing it, you know what will happen!

So for the sake of a small immediate saving or merely to satisfy a passing whim, why run the risk of setting in train a movement that in a few years might easily prove your undoing! Wouldn't it be far better for you, and your family, and all your friends, to stand fast by the policy of buying "Produced-in-Canada," as the surest means of protecting Canadian rates of wages and Canadian standards of living?

Very sincerely yours,

H. H. Stevens

Minister of Trade and Commerce.

Soccer All-Stars Easily Defeat Challenge Eleven

LAST TIMES TO-NIGHT, 7 AND 9

The dramatic sensation of the year! Alice Duer Miller's tremendous love drama on the talking screen! See

Manslaughter

A Paramount Picture

TUESDAY AND WEDNESDAY

OUT ON THE FAIRWAYS! IN ON THE LOVE-WAYS!

The hit of the great white fairway — Broadway! A musical slice of country-club life! Glorious in TECHNICOLOR. Chuckfull of laughs and love! Swing into it!

"FOLLOW THRU"

CHARLES ROGERS NANCY CARROLL ZELMA O'NEAL JACK HALEY

SCHWAB MANDEL PRODUCTION

A Paramount Picture

CAPITOL THEATRE

2.30 7.00 & 9.00

WESTERN "PIGSKIN" GLADIATORS ENTER TITLE SERIES THIS WEEK

Field of Seniors and Juniors Ready For First Lap of Title Tussles.

B. C. UNSETTLED.

WINNIPEG, Man., Oct. 27. (By the Canadian Press).—Blue-blooded champions of their unions were lined up at the barrier to-day for the annual running of the Western Canada rugby stakes. Complete with only one exception, the field of seniors and juniors was ready for the first lap of the title tussle, scheduled for decision on two prairie gridirons next Saturday.

Only British Columbia had not decided its contender after week-end clashes. Vancouver Meriomas and University of British Columbia still were in the chase for the B.C. nomination. Champion eligible for a play-down competition are:

Senior

Alberta—Calgary Tigers.

Saskatchewan—Regina Roughriders.

Manitoba—Winnipeg St. John's.

Junior

Alberta—Calgary.

Saskatchewan — Saskatoon Hilltops.

Manitoba — Winnipeg Native Sons of Canada.

Crowned inter-collegiate champions of Western Canada when they defeated British Columbia Saturday, University of Saskatchewan had applied for a play-down rating. If their request is granted at the annual meeting of the W.C.R.F.U. at Calgary Nov. 9 and 10, the collegians will make the fifth starter in the race.

First battles next Saturday bring together Regina and St. John's at the Saskatchewan capital in the senior series and Saskatoon and Calgary at the Alberta city in the junior classic. The Saskatchewan teams, in both cases, are defenders. Roughriders are groomed to win their fifth straight Western title. With Moosejaw Maroons out, Saskatoon are fighting to retain the junior crown for the mid-prairie province.

A sensational spurt by Moose Jaw Maroons which carried the ball from their own goal-line for a touch in the last minute of play was the feature of the final game of the Saskatchewan senior league schedule playd Saturday at Moose Jaw, when Regina Roughriders took a 15-5 verdict from the Maroons.

First Touchdown

It was the first touchdown scored against Regina by a Western team this fall. A. fumbled kick and a 45-yard run gave the Maroons the ball on Regina's two-yard line and Alex Wilson, former junior star, tore over for major points just before the whistle blew.

Vancouver Athletic Club, pre-season favorites to cop titular honors in the provincial "Big Four" league, passed out of the championship picture when they dropped a 4 to 1 decision to their inter-city rivals, Merlomas.

St. John's, Manitoba's senior rugby champions pushed over indifferent Winnipeg resistance and marked up their fourth straight Manitoba Union victory. Preparing for next week's play-down battle with Regina Roughriders, the Saints gave their most impressive performance of the season.

University of Alberta broke their losing streak in the West's inter-collegiate rugby union at the expense of Manitoba's representatives, when they scored a 7-2 victory at Edmonton.

Alberta cinched their victory in the first quarter when a rouge and touchdown gave Bud Morgan's green and gold stalwarts a 6-0 lead.

Calgary Tigers were forced to come from behind to retain the Alberta senior crown by outscoring Edmonton Eskimos 24 to 11 at Calgary. The victory was the fourth out of five starts for Tigers this fall and qualified them for the prairie final.

University of Saskatchewan stands as rugby champions of the west after trouncing the team of University of British Columbia by 18 to 3. The game played at Saskatoon, was featured by a more diversified attack through the agency of a superior line on the part of the Saskatchewan representatives. The stellar punting of Harry Dempster accounted for thirteen of the winner's points.

Manitoba's junior rugby title rests in the hands of the Winnipeg Native Sons squad. The Sons battered their way to an 8-to-1 win over Winnipeg Canoe Club Saturday in a match that was marked by continual mid-field play and by capable defensive tactics on the part of both teams.

'Go to Church' Sundays Announced At St. John's

It was announced yesterday in St. John's Church that the next two Sundays are to be special "Go to Church" Sundays, on which every member is to attend one of the services each Sunday. This effort has been advanced by a committee of men visiting for a canvass, and though it should not be necessary, has been found by experience to be of great value. It is appropriate the first Sunday should be the one next to All Saints' Day, and also that Captain Casey, head of the Church Army in Canada, should be present to give the address at the morning service.

C.G.E. Social Club Meets On Tuesday

The annual meeting of the C.G.E. Social and Athletic Club will be held to-morrow night in the Canadian Legion Hall, Murray Street, beginning at 7.30 o'clock. The present constitution of this organization calls for an attendance of at least 50 members at the anunal meeting before busines can be transacted. This ruling has caused considerable inconvenience and delay each year, and it is very likely that a revised constitution will be introduced at this meeting. It is imperative, however, for this time that fifty members be present, and the C.G.E. employees are requested to turn out in sufficient numbers to get the club under way for the coming year.

SELECTS BEAT CHALLENGERS FIVE TO ONE

Petes' Front Rank Works to Perfection—McMaster is Successful Marksman.

JUVENILES PLAY.

Stripes Narrowly Save Themselves From a Whitewashing —Broken Ball Holds Up Play.

The team chosen by the executive to represent Peterborough, in the recent game against Toronto demonstrated their worth against the challenge eleven of the city on Saturday afternoon when they trounced them to the tune of five goals to one, at King Edward Park.

Ben McMaster being in the mood to score goal, and had four of them to his credit. The inclusion of a few juveniles resulted in the younger element showing their worth in senior company. The son of Jack Clark, who acted in the capacity of referee for years, gave a good account of himself at right half. While Arthur Downer, at outside left, was always dangerous on that wing.

First Half

It was a game in which play kept swinging nearly all the time. The Stripes should have taken the lead, but Preston missed the cross-bar from close range. Then mid-field tackling ended in favor of the Blues, Buchan dribbling his way up through the halves of the opposition side to let Jack McMaster gain possession. With a feint to the right, he beat two men in succession to slip the sphere right up the centre to his brother. Ben jumped upon the pass to beat the full backs on the run and with a smart left footer that left his foot like a shot of a gun, opened the scoring. Five minutes later, Jack McMaster held the upper hand of an attack to trap the ball when being tackled, and with a timely touch put his team ahead with number two. Preston then opened an aggressive campaign to reduce the lead. Repeatedly Foster carried the play right down into the corner to centre into the goal where Preston and David Green battled to gain possession, with each claiming an occasional victory. Play ran from end to end, with Ben McMaster repeating his same performance on the next visit to the Stripes goal. Fowler, for the Blues, gave a great display in goal to hold Burgess, Preston and Foster scoreless for the rest of the period. A surprise shot by Ben McMaster just before the interval increased the count to four. Petes (Blues) 4; Stripes, 0.

Half Time

The second half opened with the Stripes' goal being hard pressed and the defense of Blowers and Pottle working overtime to hold the citadel from downfall. A prolonged interval caused by the ball being in an unfit condition, finally left the players in a quandry as to what should be done. David Leether came to the rescue by procuring another ball and the battle continued with the contestants waiting to battle out the decision to the limit. A break-away by Newt. Downer ended in Ben McMaster landing a smart drive into the far corner of the net with the count standing at five. To save the challengers from a white-washing, they instituted a bombardment to get the desired goal to make the game end. Petes Select (Blues) 5; Stripes, 1.

Petes Select—Fowler (Caledonians), goal; D. Green (Brinton) and A. Downer (C.P.C.) full backs; B. Bolam (C.G.E.), J. Buchan (C.P.C.) and J. Clark (Juvenile) halves; Murphy (Caledonians), N Downer (C.P.C.), B. McMaster and J. McMaster (C.G.E.), and Arthur Downer (Juveniles), forwards.

Select.—J. Lewiston (C.G.E.) goal; J. Pottie (Caledonians) and G. Blowers (C.G.E.), full backs; S. Laidler (Brinton), W. Robb (C.G.C.) and A. Bromley (C.P.C.), halves; A. Burgess (C.G.E.); A. McPhate (Juvenile), R. Preston (C.P.C.), D. Best (Caledonians) and T. Foster (C.P.C.) forwards.

Referee—Jack Hodson.

IN POLICE COURT

Blood flowed freely on George street late Saturday night, when Constable Jack Deannard endeavored to arrest two pugnacious drunks. The men were taken to the station despite the damage created by their flying fists, and this morning pleaded to being intoxicated and obstructing an officer in the execution of his duty.

One was charged as a second offender under the L.C.A. and was given the choice of a $75 fine or two months, while the other who is alleged to have started the fight, pleaded guilty to obstructing Constable Deannard, and was given $100 fine or two months.

Fifteen days was given a local man who pleaded guilty to vagrancy. Again the man said that he had harmed no one and was merely looking for work. He had lost his job through illness, he said, and was actively searching for another.

"There is a new angle to this case and I am asking for an adjournment until Friday," Crown Attorney McElderry said, when the four Poles, charged with beating up a Serbian on Aylmer street last Sunday night, were marshalled into the dock. The adjournment was granted.

Said to have been "cutting up" around Young's Point a young married woman pleaded guilty to vagancy. She was remanded until Friday at the request of the Crown Attorney.

READ THE WANT ADS.

U. S. Football Scores.

East

Fordham 7; N.Y.U. 0
Columbia 8; Williams 0.
Yale 7; Army 7.
Dartmouth 7; Harvard 2.
Notre Dame 35; Pittsburg 19.
Navy 31; Princeton 0.
Pennsylvania 40; Lehigh 0.
Amherst 19; Wesleyan 19.
Brown 13; Holy Cross 0.
Colgate 40; Penn State 0.
Villa Nova 8, Temple 7.
Boston College 15, Dayton 6.
New Hampshire 59; Vermont 0.
Syracuse 34; St. Lawrence 6.
Bates 2; Maine 0.
Springfield 20; Boston U. 0
Bolby 20; Bowdoin 7.
Johns Hopkins 7; Swarthmore 6.
Worcester 6; Mass. Aggies 0.
Rhode Island 26; Coast Guard 0.
Rochester 13; Kinyon 6.
Middlebury 18; Norwich 0.

West

Purdue 7; Wisconsin 6.
Michigan 15; Illinois 7.
Carnegie Tech. 40; Reserve 8.
Northwestern 45; Centre 7.
Chicago 0; Mississippi 0.
Missouri 14; Drake 13.
Ohio Univ. 27; Miami 6.
Kansas 20; Iowa State 6.
Oklahoma 7; Kansas Aggies 0.
Nebraska 53; Montana State 7.
Michigan State 45; Case 0.
North Dakota 14; N. Dakota State 7
S Dakota State 13, S. Dakota U. 6

South

Alabama 12; Vanderbilt 7.
Georgia 39; Auburn 7.
Maryland 20; V. M. L. 0.
S. Methodist 27; Indiana 0.
Tennessee 9; North Carolina 7.
Kentucky 47, Virginia 0.

Far West

U. S. C. 41; Standford 12.
Utah 59; Denver U. 0.
Washington 13; California 6.
Wash. State 61; Montana 0.
Oregon 20; Idaho 6.

WESTBROOK IS STAR AT MEET

Local Youth Shows Heels to Rest of Sprinters of McMaster University.

IN HAMILTON STADIUM.

Harry Westbrook, of Peterborough, showed his heels to the sprinters of McMaster University on Friday afternoon at the Hamilton civic stadium when that college held its annual sports field day. Westbrook won the 100 yards, 220 yards, and 440 yards and was second in 220-yard low hurdles. R. Salmoni pulled up enough points in the other events, however, to tie Westbrook for the meets individual point honors.

A cold wind chilled the athletes, but sufficient enthusiasm was displayed by competitors and spectators to prove that field sports are booming at McMaster.

Due to the dumping of Russian grain on the British market, the farmers of Southern Ireland are getting for the oats the lowest prices in 30 years.

Railway Time-Tables

CANADIAN PACIFIC RAILWAY
(Corrected to date)

Going East—
8.10 p.m.—Indian River, Norwood Havelock Daily except Sunday
1.44 a.m.—Havelock Tweed, Kingston Smith's Falls Ottawa Montreal Quebec Boston and New York Ot Sunday to Havelock only
11.32 p.m.—Havelock, Tweed, Kingston Perth Ottawa Smith Falls Montreal, St John Boston and New York Daily except Saturday Sleepers Montreal
1.50 a.m.—Havelock, Tweed, Perth Smith Falls and Ottawa Daily
Going West—
4.35 a.m.—Toronto, Agincourt, Owen Sound, Orangeville Teeswater and Brampton. Daily except Sunday
4.55 a.m.—Myrtle Toronto, Guelph Goderich, Hamilton Galt Woodstock, St Thomas London Chatham, Detroit, Chicago and New York Daily
7.00 a.m.—Bethany, Lindsay, Orillia Port McNichol, Midland and intermediate points. Daily except Sunday
7.35 a.m.—Toronto Hamilton, Brantford, Buffalo New York, Galt Woodstock London, Chatham, Detroit and intermediate points Daily except Sunday
8.50 p.m.—Toronto, Hamilton, Buffalo, Rochester Boston Woodstock London, Windsor, Detroit, Chicago and intermediate points between Peterborough and Toronto. Make connection with the Trans-Canada Limited for Winnipeg and Vancouver Daily
6.30 p.m.—Lindsay Toronto, and intermediate points. Daily except Sunday.

CANADIAN NATIONAL TIME TABLE
(Corrected to date)

Trains Operate Standard Time Daily except Sunday

No. 93—7.15 a.m. for Port Hope Oshawa, Toronto and points on main line east of Port Hope.
No. 93—8.20 a.m. for Lindsay, Orillia, Midland, Toronto, Hamilton Buffalo, London, Windsor, Detroit.
No. 371—8.30 a.m. or Lakefield.
No. 698—8.35 a.m. for Hastings Campbellford, Belleville, connecting with the International Ltd for Kingston, Brockville and Montreal and points in Maritime provinces.
No. 100—11.45 a.m. for Hastings Campbellford, Stirling, Belleville Kingston and Brockville with the "Capitol City" train for Ottawa, also with Inter-City Limited for Cornwall and Montreal.
No. 92—12.00 noon for Port Hope Oshawa, Toronto, Buffalo, Philadelphia, New York, London Chatham Windsor and Detroit.
No. 373—12.10 p.m. for Lakefield.
No. 95—4.37 p.m., for Lindsay, Orillia Toronto connecting with "International Ltd" for London Sarnia Port Huron and Chicago also with the "National" for Winnipeg and Pacific Coast points and with No 47 for North Bay and Cochrane and No 89 to Buffalo Philadelphia, and New York
No. 689—8.45 p.m., for Lindsay
No. 94—8.54 p.m., for Port Hope Cobourg Kingston Montreal New York Boston Carries through sleeper from Peterborough to Montreal Daily except Saturday and Sunday.

INTERPROVINCIAL UNION RACE TURNS INTO 3-CORNERED TIE FOLLOWING WEEK-END RESULTS

Seven Scheduled Major Fixtures Tightly Contested With Lead Depending on Three.

ARGOS TO MEET M.A.A.

Wally Whitty and Gordon Perry Stars of Montreal Clash.

TORONTO, Ont., Oct. 27.—(C.P.)—Weary and battered football players rested to-day after Saturday's hectic struggle in Eastern Canada's three major leagues. The seven scheduled fixtures were nearly all tightly contested and on the result of three of them depended the leadership of the three unions.

Montreal Amateur Athletic Association provided one of the feature developments of the day by holding the vaunted Hamilton Tigers to a five all deadlock in an Interprovincial Union match played at Montreal. The Wheelers by their inspired play not only kept abreast of the Dominion champions in the standing but also did Toronto Argonauts a good turn. The latter by defeating Ottawa Senators, 20 to 2, advanced into contention and are but one point behind Montreal and Hamilton, so that the race has developed into a three-cornered affair.

CHIEF OBSTACLES.

Splendid punting by Wally Whitty, steady playing half-back, coupled with Gordon Perry's spectacular running through the broken field, proved the chief obstacle to the Tiger's tenth straight victory.

Brian Timmins, one of the greatest plungers in the game to-day, crashed through the Montreal defence early in the first quarter to block Whitty's kick and gallop over for a touchdown which was not converted. Early in the second frame the Winged Wheelers tallied three points on Whitty's placement kick following a 60 yard dash by Perry. They added another single in the third to knot the count and conclude the scoring of the best game Montreal fans have witnessed in years. Argos encountered little difficulty in beating the youthful Ottawa squad and should be in fine condition for the battle against Montreal here next Saturday.

Gordon Beal, clever quarterback found an opening around the short end to race 35 yards for a touchdown which he converted in the second quarter, to give Argos a commanding lead. The only other major score was credited to Joe Wright, Jr., a local oarsman, who dribbled a blocked kick 40 yards for a try. The balance of the Argo points resulted from a placement kick, rouges and deadline singles.

First Since 1928

It was a happy squad of University of Toronto players who returned from Kingston with the first victory over Queen's university since 1928 tucked under their belts. The score was six to one and like most of the other intercollegiate union fixtures played to date the game was marked by the absence of major tallies; all the scoring being done via the aerial route.

The game was bitterly fought and many old feuds were settled. The difference between victory and defeat as was expected rested with the opposing backfielders. Jack Sinclair, Varsity's kicking luminary, tipped the scales in the Blue and White clad team's favor for he not only outkicked the Queen's ace, Howard Carter, but also out-generalled him. Sinclair scored every one of Varsity's points, a feat he has performed in every game to date. He was given great co-operation by his team-mate Billy Bell, who was the best broken field runner of the game.

After two heart breaking defeats University of Western Ontario gave old man "Jinx" the go-by when they defeated McGill University, five points to one, to register the most popular victory in any union. Now they have gotten the winning habit Western may surprise inter-collegiate fans by climbing steadily in the standing.

Smashing gains through the line plus "Pat" Paterson's excellent kicking was largely responsible for the Mustang's triumph. Paterson scored a beautiful drop kick in addition to two singles and played a faultless game in handling the McGill kicks.

Another Surprise.

One of the real surprises of the day occurred at Hamilton, where the steadily improving Tiger Cubs of that city trounced the Sarnia Imperials, holders of the Ontario Rugby Football Union crown, by 14 points to 9, in a keenly contested match. The victory gave the Cubs undisputed possession of first place in the Western group standing. Kitchener-Waterloo who were previously tied with Sarnia and the Cubs at the top also suffered a reverse, losing to Windsor 10 to 7.

The Cubs won their game after Sarnia had crashed over their goal-line for a major score in the opening quarter. Rallying brilliantly, the winning team scored a try and a single to knot the count at 6-6 by half-time. During the last half the Cubs tallied eight more points on a touchdown, and a field goal, while the Imperials were held to a safety-touch and a rouge.

Noel Jubeville's spectacular 85-yard run for a touchdown was the highlight of Windsor's victory over Kitchener. Wilson converted the try and also scored a clever drop-kick to help the Border Cities' cause.

In the third O.R.F.U. game played in the Eastern group, University of Toronto "Orphans" and Camp Borden played a wide-open brand of football with the "Orphans" winning 30 to 12.

CLUB PRESENTATION IS WELL RECEIVED

"As a Woman Thinketh" Presented in Lecture Hall of Mark Street Church.

Despite the bad weather and so many attractions in the city, on Friday evening a good crowd gathered in the Lecture Hall of Mark Street Church for the play, "As a Woman Thinketh," so ably presented by the Dramatic Club of Knox Church.

The play has become very popular in the last few weeks, not only because of the skilful performance of the players, but because the theme is interesting and instructive, portraying as it does the psychological reaction of very ordinary human beings to an enthusiastic and very determined "sub-conscious mind." Mrs. Weeden, a slave to her house and family, attempts to clean up her sitting-room on the morning after a party, and learns very disquietening things about her family. She is utterly disheartened, when she faces her husband's ill-temper, her daughters' extravagance and taste for low company, her schoolboy son's addiction to cigarettes, and her servants' dishonesty and stupidity. A Hindu lecturer is introduced by the Secretary of the Modern Science Club, who very forcibly, with his modern ideas and ideals, instils in her a desire to transform her family to her tastes. She immediately puts her plans into operation, to the great amusement of the observer, as there seems to be at first some doubt as to her sanity, and later as the characters are transformed, literally on the stage. The experiment proves a complete success, and the drudge of the first act becomes the idolized mother of an adoring family, devoted husband and efficient and trustworthy servants.

Mrs. A. Huffman, as Mrs. Weeden, had a difficult and arduous part, which she performed with characteristic thoroughness and skill. All other players had a full share in the humor and the plot, and all were convincing in their respective roles.

Mrs. McLachlan, who directed the play, has been gratified by its reception, and has accepted a series of engagements, both in this city and in neighboring towns.

Mr. Hughes ably assisted between the first and second acts with a solo. Mr. T. Allen and Miss M. Pollock obliged with a piano duet between the second and third acts, followed by a reading by Mrs. C. Huffman. This entertainment was well rendered and received great ovation.

The players were as follows:

Charles Weeden—Just an every day husband—Bill Wedlock.

Rev. Dunning—A Pastor of the Past—Gord. Morrison.

Will Weeden—The son, inclined to be wild—Tom Wallace.

Caleb Mead—Olive's Husband, always in the shade—Alex. Wedlock.

Jack Philley—Beth Weeden's old playmate—Joe Daynes.

Charles Whitney (Chip)—A diamond in the rough—Joe Daynes.

Jotham—The man of all work—Norman Hughes.

Dr. Hume—The family physician—Don Charlton.

Professor Baba Majarajah — A Hindu Lecturer—John Donaldson.

Mrs. Ida Jeanette Weeden — A mother of the period—Mrs. A. Huffman.

Beth—The Weedens' daughter—Gladys Chambers.

Dolly—The Weedens' daughter—May Pollock.

Olive Mead—The Weedens' married daughter—Beatrice Morrison.

Mrs. Gertrude Parker—Mrs. Weeden's friend—Lillian Campbell.

Mrs. Dunning—The Pastor's wife—Pearl Finnie.

Dinah—The colored cook — Mrs. Wedlock.

Synopsis.

Act 1—The Weedens' sitting room. Monday morning.

Act 2—The breakfast room. Tuesday morning.

Act 3—Same as Act 1. Three weeks later.

Hawk Drips Blood, Forecasts Battle

LONDON, Eng., Oct. 27. (CP) An extraordinary tale of an Egyptian mummified hawk that drips "blood" during wartime was told to-day by Lord Robert Baden-Powell chief scout.

Lord Baden-Powell says he is not superstitious enough to believe that the hawk really forecasts the coming of war, but thinks its prophetic powers are "an amazing coincidence."

"Mind you, I am not superstitious enough to think that the hawk by some weird means forecasts war, but no doubt many people would seize upon that theory. Personally, I think it is just an amazing coincidence" he says.

The United States is now supplying 21 per cent of the marine engines imported by Siam, whereas Germany supplies 55 per cent and the United Kingdom, which formerly supplied two-thirds of the engines, now ships less than seven per cent.

Last Times To-Night 7 and 9
BUCK JONES in "SHADOW RANCH"
A thrilling, breath-taking, Outdoor All-Talking Western Drama

Regent

FOUR DAYS
Tues., Wed., Thurs., Fri.

The laugh sensation of the season. Funniest picture in years. On a par with "The Cuckoos" and "Animal Crackers" Don't miss it.

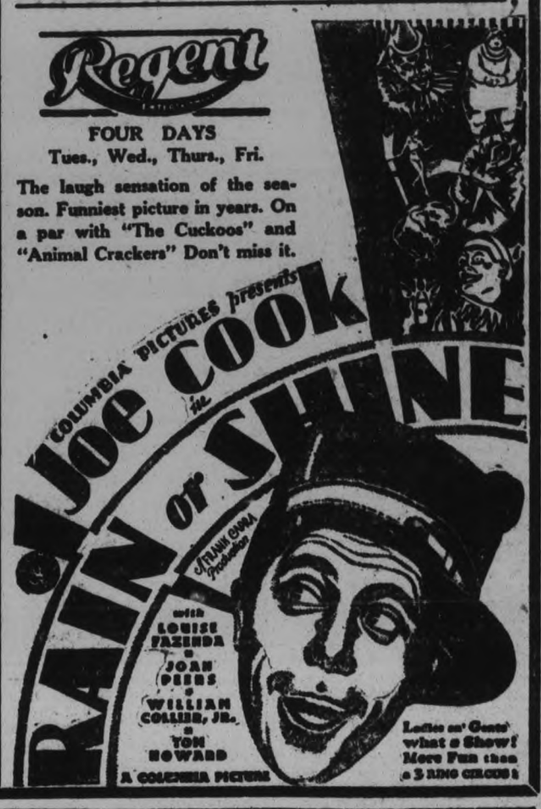

National Hockey League Bell-Ringers Hear Delayed Penalty Rule Explained

MONTREAL, Oct. 27.—Representatives of six clubs, eight referees and several coaches and other hockey officials gathering here Saturday for the annual "explanation of rules" of the National Hockey League by President Frank Calder. The meeting lasted over four hours, during which time the rule book was discussed from cover to cover, and old regulations gone over once more, as well as newones studied.

Those attending the meeting were: Cecil M. Hart, Montreal Canadiens; Duncan Munro, Maroons; Lester Patrick New York Rangers; Arthur Ross, Boston Bruins; Dave Gill and Newsy Lalonde, Ottawa Senators; Cooper Smeaton, Philadelphia Quakers; and the following members of the 1930-31 N.H.L. Refereeing Board: Bobby Hewitson, Bert Corbeau, George Mallinson, Jerry Goodman, Redvers Mackenzie, Ernie Davins, J. Wagner and Eusebe Daignault.

Four clubs were unrepresented—Detroit, New York Americans, Chicago and Toronto. Mr. Calder will hold another meeting with Adams, Gerard, Tobin and Smythe, respective managers of these clubs, in Toronto in the near futue. To-day's discussion will be repeated for the benefit of these managers at this meeting.

The greatest innovation in this year's rules, the "delayed penalty" section, was carefully gone over by the meeting. The rule states: "If a third player of any team shall be penalized while two players of the same team are serving penalties, the penalty time of the third player shall not commence until the penalty time of one of the two players already penalized shall have elapsed. Nevertheless, the third player penalized must at once proceed to the penalty bench, but may be replaced by as substitute until such time as the penalty of the penalized player commence.

"WE ARE MEMBERS OF THE M. G. C."

(Sung to the tune of the Stein song.)

"We are the members of the M. G. C.
See how we march to duty,
Cheerful and bright are we, members of the M.G.C.
As we march along, see how they watch us marching,
Drink to all of our good gunners,
Members of the M. G. C.

Rat a tat tat, rata tat tat, out of the muzzles pouring,
Rat a tat tat, rat a tat tat, hear the machine guns roaring,
Rat a tat tat, rat a tat tat, the flame of our fire arising,
Rat a tat tat, rat a tat tat, the noise of our fire inspiring,
We are the members of the M. G. C.
See how we march to duty,
Cheerful and bright are we, members of the M. G. C.

—By Captain H. J. Devy.

Bolivia has made a 30 per cent reduction in administrative expenditures to cut down the deficit.

Now While you have YOUTH

YOUTH is the time of sowing. Provide for your old age. Make sure you will never lose your independence. Small sums placed now in the Canadian Government Annuities System and at 65 you will have a dependable guaranteed income which will give you comfort and leisure for the rest of your life.

CANADIAN GOVERNMENT ANNUITIES

Department of Labour, Ottawa

Hon. G. D. ROBERTSON, Minister

Mail this Coupon today POSTAGE FREE

Annuities Branch, Dept. PE
Department of Labour, Ottawa

Please send me COMPLETE INFORMATION about Canadian Government Annuities.

Name
Print Clearly

Address

BACKED BY THE WHOLE DOMINION

CODRINGTON COUPLE CELEBRATE FIFTY YEARS OF MARRIED LIFE

Children Honor Mr. and Mrs. David C. Plumpton on Golden Wedding Anniversary.

ONTARIO PIONEERS.

CAMPBELLFORD Oct. 27.— (By Examiner Staff Correspondent.)—Fifty years of married life is to the credit of Mr. and Mrs. David C. Plumpton of Codrington who on October 13 celebrated their golden wedding and are still hail and hearty and eagerly watching the transition that is taking place in the world as they have watched it from the early days when rush lights, ox teams and man power were the vogue.

The celebration was featured by a family gathering when all the children living in Ontario were present to pay their respects to the family heads. Many letters and telegrams were received by Mr. and Mrs. Plumpton from their children and friends in the west. The happy couple also received many beautiful presents.

David C. Plumpton and Nancy Jane Helmer were married on October 13, 1880 at Norham, settling after their wedding on the farm at present occupied by them.

The head of the Plumpton family in Canada, Mr. Plumpton's grandfather, came to this country from England over one hundred years ago. He settled in the Codrington district, which was then all bush, and commenced the arduous task of hewing for himself and his family a farm out of the virgin land. This property, which is the present Plumpton farm, remains as a memorial to the hard work, thrift and industry of the grandfather.

Mrs. Plumpton is of United Empire Loyalist stock whose parents settled in the Cornwall district. On their death Mrs. Plumpton moved to Murray township and resided with a married sister, from whose home she was married.

This venerable couple, pioneers of the early days and two of the builders of rural Ontario, reared thirteen children. These are: Jacob John of Calfax, Sask.; Ernest, at home; Mrs. Blake Cryderman of Campbellford; David Louis of Belmont, Man.; Mrs. Harry Craig, of Brighton; Mrs. Harry Mitchell of Wawanesa, Man.; Charles of Trenton; Mrs. Ross Sherwin of Campbellford; and Miss Vera at home. Three of the family died at an early age. There are also twelve grandchildren, seven in Ontario and five in the west.

And so the happy pair live on, with their children scattered over the Dominion, yet proud in the thought that they are part of that big family that has laid the foundation of our country.

Progressive Reports Read At Meeting

Mrs. Howard Jordon Entertains Woman's Auxiliary of Saint Thomas' Church.

MILLBROOK, Oct. 27.—(Examiner Correspondence.)—Mrs. Howard Jordan entertained the Woman's Auxiliary of Saint Thomas' church for its October meeting at her home, Anne street, on Monday evening, the attendance being most gratifying, and the reports of activities in progress encouraging and showing good results obtaining.

The president, Mrs. C. M. Westmacott, occupied the chair, and Rev. P. W. A. Roberts, rector in charge of the parish, read the opening scripture lessons and the prayers.

The secretary-treasurer of the Woman's Guild, an organization within the Auxiliary membership, Mrs. H. R. Scott, reported a fair balance on hand, and during the discussion of business items it was decided to hold a home baking sale, November 1, probably in Dr. H. A. Turner's store, under Guild auspices, to assist in having the required amount on hand before the close of the year.

Mrs. Jordan reported for the Junior W. A., emphasizing the good attendance of the boys and girls, and the work well under way for the year. Mrs. Scott's report dealt with the Little Helpers, and was satisfactory in its details.

Mrs. Whyte assumed the responsibility for the sale of the church calendars for another year, fifty orders having already been received. The president read a letter received from Mrs. Townsend, of Haliburton, who expressed gratitude for the parcel of clothing which the Auxiliary had sent last month in response to an appeal for help in this particular. Mrs. Westmacott also read an interesting article from the Missionary Bulletin, and reminded the members of the extra individual pledge of one dollar per member to be brought in at the November meeting, this to help toward the missionary apportionment.

Rev. Mr. Roberts took up the time usually given to the study book, reading an instructive report from the recent Lambeth Conference on "The Life and Witness of the Christian Community in the Home and Family Life."

The invitation of Miss Muriel Smith to have the November W. A. meeting at her mother's home was gratefully accepted. This will be the final meeting for this year, and the election of officers will probably be held; the first meeting for the new year will be held in January and arrangements for this will be completed at the next regular meeting.

Mrs. Jordan served dainty refreshments during the social hour enjoyed at the close and the usual vote of thanks were extended to the hostess before the gathering dispersed.

Rev. Dwelly Inducted Into His New Parish

On Thursday, October 23rd, at All Saints' Church, Penetanguishene, Rev. R. T. C. Dwelly, B.A., B.D., formerly of Young's Point, was inducted as Rector of the Parish of Penetanguishene. The Rt. Rev. J. F. Sweeney, M.A., D.D., D.C.L., L.L.D., Lord Bishop of Toronto, conducted the induction service and preached from the text, Acts vi., 4: 'The Ministry of the Word,' taking as his subject the Ministry of the Christian Church.

Rev. A. E. Winnington Ingram, Rector of Midland, read Evensong. Rev. W. C. Stubbs, L.Th., Rector of Elmvale and Rural Dean read the lesson, and Rev. C. R. Spencer of Shanty Bay acted as Bishop's Chaplain. At the conclusion of the sermon, A. H. Cuttle, Esq., Finance Commissioner of the Diocese of Toronto, gave an address on the Layman's responsibilities.

PACIFIC BOARD OF TRADE

VANCOUVER, B.C., Oct. 25 (C.P.)—Vancouver Board of Trade is sponsoring a movement for the creation of an organization representing units of the British Empire fronting on the Pacific, where problems directly affecting these countries may be discussed. Membership would include Australia, New Zealand, Straits Settlements, Hong Kong, Fiji and British Columbia.

An evening's bridge
—enjoyed by all—is brought to a pleasing close when you serve Red Rose Tea.
It sends everyone away refreshed and in good spirits
RED ROSE TEA
"is good tea" 109
TWO QUALITIES -- RED LABEL & ORANGE PEKOE

CATTLE, GRAIN, PRODUCE

CHICAGO GRAIN

CHICAGO, Oct. 27.—Forecasts of a huge enlargement of wheat production this season in Argentina and Australia pulled grain values downward Saturday, regardless of Argentine reports of rust. Late despatches from Rosario, Argentina, told of rust threatening the wheat crop in the Province of Cordoba, but omitted any assertion of actual damage yet. On the other hand, tentative estimates were current that Argentina and Australia together soon would have a combined exportable wheat surplus of 295,000,000 bushels, an increase of 145,000,000 bushels over the past season's shipments.

Closing Prices Are Weak

Closing quotations on wheat here were at virtually the day's bottom level, ¾c to 1⅝c a bushel lower than Friday's finish. Corn closed ¾c to 1¼ down, oats ⅛ to ⅜c off, and provisions varying from 10c setback to a rise of 5c.

WINNIPEG GRAIN.

WINNIPEG, October 27. — Losses of ⅞c to 1⅛c occurred in the wheat market on Saturday, easiness at Chicago and the cessation of export buying near the end of trading resulted in the losses. The first hour of the session witnessed moderate export buying, which held values firm until the final hour.

Trading was fairly active in the futures, cash wheat and coarse grains were unchanged in price.

Futures:

	Open	High	Low	Close	Prev. Close
Wheat—					
Oct.	.72	0.72¼	0.71¼	0.71⅝	0.72¼
Nov.	.72⅝	0.72¼	0.71¼	0.71⅝	0.72⅝
Dec.	.73	0.73¼	0.72¼	0.72⅛	0.73⅛
May	.79	0.79⅛	0.77⅞	0.78	0.79
Oats—					
Oco.	.32¼	0.32⅝	0.31⅜	0.32	0.32⅞
Dec.	.31½	0.31½	0.31	0.31¼	0.32½
May	.35	0.35	0.34½	0.34¾	0.34¾

EARLY ELECTION IS PREDICTED

Political Uncertainty Predominates as Next Session of British Commons Draws Nearer.

PALESTINE POLICY.

LONDON, Eng., Oct. 27 (C.P. Cable)—In view of the political uncertainty wherein the British Parliament begins its session to-morrow, many people are talking of the possibility of an early election. How an election would be brought about is another matter. The Labor Government can be defeated in the House of Commons only by a combination of Conservatives and Liberals, and there is no sign at present of any desire on the part of the Liberals to turn the Government out.

While the fact that Mr. Baldwin and Mr. Lloyd George have both criticized the Government's Palestine policy is regarded in some quarters as a new menace to the Government in next week's debates is not yet certain this question will come before the House of Commons in the form of an amendment to the address. Carrying of an amendment to the address means defeat of the Government and resignation or dissolution. While the Palestine question will certainly be discussed in general debate, it is improbable that it will be made a matter of life or death for the Government by proposal of an amendment to the address.

EAST EMILY

Mrs. L. Harris and little daughter Viva of Harvey spent the past week visiting with her daughter, Mrs. Elwood Harrison.

St. John's (Magee's) Anglican Church will hold its annual harvest home services on Sunday, Oct. 26. Rev. Archdeacon Warren of Toronto will conduct both morning and evening service.

Mr. and Mrs. Will Dawson and children of South Monaghan spent Sunday, the guests of the latter's uncle and aunt, Mr. and Mrs. S. Storey.

Mrs. H. Bray has returned home after spending the past week visiting at the home of her nephew, Mr. and Mrs. Jack Green of Peterborough.

The members of the Young People's Union at Bethel United Church are planning on holding a Hallowe'en social in the form of a masquerade party in the basement of the church on Friday evening, October 31.

Mr. and Mrs. Clarence Laidley of Lindsay spent Sunday visiting at the home of the latter's father, Mr. William Fee.

There was no service in St. James' and St. John's Anglican churches on Sunday, on account of the Rev. Mr. Wier being confined to his room through illness.

Mr. Alfred Toole of Whitby spent a few days last week visiting at the home of Mr. Harry McElwain.

Mrs. Melville Morton of Oshawa is visiting with her aunt, Mrs. William Fee.

Mr. and Mrs. Harry Jackson and Mrs. E. Storey and daughter, Miss Marion Storey, attended the tea given by Miss Margaret Mann at her home in Smith in honor of Miss Mildred Archer, a bride-elect of this week.

Mr. and Mrs. Leslie Mills of Lindsay spent Sunday visiting with Mr. and Mrs. Robert Casey.

Mr. and Mrs. Allie Casey and little daughter Ruth of Mariposa spent Sunday with the former's parents, Mr. and Mrs. Robert Casey.

Mr. and Mrs. Harry Lowes visited with the latter's sister, Mrs. Sarah Armstrong on Tuesday, who is confined to Nicholls Hospital, Peterborough.

Mrs. Harvey Sanderson and little daughter of Smith spent Wednesday visiting with her sister, Mrs. Marwood McCarrell.

Mr. and Mrs. Lewis Ferguson of Peterborough spent Sunday visiting with the latter's sister, Mr. and Mrs. W. J. Finley.

Mr. Ball of Toronto was a visitor in this vicinity this week.

Dr. G. N. Earle of Omemee has been at the different schools in this district inoculating the children for diphtheria, of which he has found one case in the district.

The Rev. Mr. Moyer of Springville United Church conducted the service in Bethel Church on Sunday, in the absence of Rev. Mr. Blanchard, who took the anniversary services in Springville church.

Miss Gladys Lowes of Kinmount spent the week-end with her parents, Mr. and Mrs. George Lowes.

Mr. and Mrs. Bert McCarrell and sons of Peterborough spent Sunday visiting with Mr. and Mrs. Marwood McCarrell.

Mr. and Mrs. Harry Deyell and daughters spent Sunday visiting with the latter's parents, Mr. and Mrs. Robert Luvers of Fraserville on Sunday and also attended the anniversary services at Fraserville church.

The many friends of Miss Mildred Fowler are very sorry to learn of her serious illness.

Mr. and Mrs. Wilbert Franks and children of Peterborough were visitors at the home of Mr. and Mrs. Vincent Franks.

Mrs. Irene Burley was a guest this week with Mrs. Bruce McNevin of Resboro.

Mr. and Mrs. George Newman were visitors to Lindsay last week.

Mr. M. Storey and son Reg. of Peterborough spent Sunday visiting at the home of his uncle, Mr. and Mrs. E. Storey.

MAKING MUSICAL MINCE MEAT!

BIFF, bang, crash! . . . The wheels turn . . . the cogs mesh . . . Canned Music fills the air!

And you, the music-loving public, buy your theatre tickets and sit there waiting in vain for the old familiar, thrilling tuning-up of the orchestra . . . listening in vain for Living Music which only living musicians can play.

The result of canned music is inferior entertainment at the same cost to you.

Will you stand for it? Will you let the glorious Art of Music die in this country? Millions of others who love music are saying and acting "No." Unite with them in the Music Defense League. Mail the coupon today.

American Federation of Musicians
1440 Broadway, New York, N. Y.

Gentlemen: Without further notice on my part, please enroll my name in the Music Defense League as one who is opposed to the elimination of Living Music from the Theatre.

Name .....
Address .....
City ..... State .....

THE AMERICAN FEDERATION OF MUSICIANS
of the United States and Canada
G. B. Henderson, Executive Officer for Canada, 480 Davenport Rd., Toronto, Can.
JOSEPH N. WEBER, President, 1440 Broadway, New York, N. Y.

TILLIE THE TOILER — By Russ Westover

BRINGING UP FATHER — By George McManus

TOOTS AND CASPER — By Jimmy Murphy

DUMB DORA

QUALITY

Made of pure materials—in modern sunlit factories.

No expense spared to have it clean, wholesome and full flavored.

WRIGLEY'S

is wrapped and sealed to keep it as good as when it leaves the factory.

WRIGLEY'S is bound to be the best that men and machines and money can make.

The delicious peppermint flavor freshens the mouth and aids digestion.

ENJOYED BY MILLIONS

AFTER EVERY MEAL

Sell Discarded Articles Now---They Bring You Money---Phone 1,600

a For Sale—General

$60—RADIO, 5 TUBES, COMPLETE with Tubes, Batteries, Speaker, and Cabinet.
$95—Electric Radio, Rogers. Looks and works like new.
$88—Connor Electric Washer, Copper Tub, in first-class shape.
See these Three Wonderful Values at Grant & Thorpe, 418 George Street. Open Every Evening. Terms if desired. 1d-100-3490A

HALF HARDWOOD, HALF SLABS, $3; Mixed Wood, $3; Kindling Wood, $2; Buttings, $2. Old Rotten Manure. Phone H. Hamlin, 1394J. 3d-100-1846A

TWO OWLS, ONE HAWK, MOUNTED, reasonable. 'Phone 1291J. 3d-101-1881A

90 BUSHELS MANGELS. APPLY M. Sucee, R. R. 5. 3d-101-1880A

SIX-HOLE RANGE, RESERVOIR, AND Warming Oven, in good condition. Apply 593 Harvey Street. 2d-100-1901A

MOHAWK 7-TUBE ELECTRIC RADIO, Five-Piece Upholstered Parlor Set, Three Rocking Chairs, Dresser, Bed and Springs, Washstand, Six Walnut Kitchen Chairs. 607 Water Street. 2d-100-1905A

ELECTRIC WASHER, SLIGHTLY used; cheap for quick sale. 205 Brock. 2d-100-1904A

POTATOES, NO. 1 TABLE STOCK, hand graded, $1.25 per Bag, delivered. 'Phone 1?? ring 2-1. 3d-22,24,27-1785A

DEER AND FOX HOUNDS. ARTHUR Hendren, Warsaw. 'Phone 7 ring 2. 3d-27,29,31-1933A

DINING-ROOM SUITE, $32; BEDS, $3 up; Rug, $3; Tub Stand, $1; Dressers, Toilet Sets, Extension Tables, Cupboard, Writing Desk, Large Crock, Rockers, Table, Odd Articles 5c. Apply 59 Aylmer (near Perry). 3d-102-1930A

BEST QUALITY COBBLER POTatoes, Single Bag Lots, $1.25. Five Bags or more $1.15 Delivered. 'Phone 2780J. 3d-102-1928A

YEAR-OLD GOBBLER. W. G. CLARK, Fraserville. 3d-102-1920A

RIFLE, 351, SELF LOADER, AT KENT Throop Barber Shop, Simcoe Street. 3d-102-1921A

DRY WOOD, ALL KINDS, AT CUT-Rate Prices. Good Coal and Coke. Dinsdale's. 'Phone 153 26d-122-1829A

QUEBEC HEATER, GOOD AS NEW, 81 London. 4d-100-1834A

TOP SOIL. 'PHONE 1880W. 6d-100-1750A

CREAM SEPARATOR, NEARLY NEW. 'Phone 543. 6d-101-1718A

SMALL COOK STOVE, HOT WATER Front; burns coal or wood. Also Heater. 194 McDonnel. 3d-100-1874A

VERANDAH GATE, WRINGER, AND Luggage Rack, never used. 'Phone 409W. 3d-101-1908A

RIFLE, MARLIN 38-55, $12.00. IT has brought down many a Deer. 392 London Street. 'Phone 605. 1d-100-1945A

GOOD CANADA PRIDE RANGE, ALSO Coal or Wood Heater. 'Phone 2046W. 2d-101-1946A

CHINESE HALLOWE'EN COSTUME—Price $1.50. 'Phone 2871J. 2d-101-1950A

CABBAGE, 40c DOZEN, DELIVERED. 'Phone 2081J. 3d-102-1958A

MANVERS POTATOES, $1.15 A BAG. 'Phone 3053. 3d-102-1956A

MAN'S WALTHAM GOLD WATCH, Good Persian Lamb Cap. 'Phone 1375J. 3d-102-1955A

KITCHEN CABINET, IN SPLENDID condition, at reasonable price. Apply 559 Reid Street. 1d-100-1951A

SLABS AND WOOD, $1 WORTH UP — Full Loads, good value, $2.75, $3.00, 3.50, $4.50. A. Deal, 'Phone 1959W. 1d-100-1960A

b For Rent—Houses and Apartments

FURNISHED, HEATED 3 - ROOM Apartment. 583 Aylmer. 6d-103-1850B

BRICK HOUSE, $25. APPLY 111 GLADstone, or Box 286, Campbellford. 3d-102-1919B

LARGE COTTAGE, CORNER LONDON and Downie. Apply 356 London. 3d-102-1916B

BATHROOM FLAT AND BALCONY. 77 Park Hill Road. 3d-102-1925B

TWO COMFORTABLE, HEATED Rooms, Unfurnished; central. 'Phone 453W. 3d-102-1926B

SMALL FLAT, LIVING - ROOMS Ground Floor; conveniences; suits Couple; easily heated; very reasonable. Apply 183 Antrim. 6d-105-1932B

SEVEN-ROOMED HOUSE, ALL CONveniences, and garage. 78 Sophia Street. Telephone 1389J. 6d-102-1827B

THREE-ROOMED FLAT. PARTLY Furnished. Apply 315 Rubidge. 3d-101-1903B

b For Rent—Houses and Apartments

MODERN HOUSE. APPLY 219 PARK Street. 6d-100-1724B

APARTMENT, 5 ROOMS, HOT WATER heating. Immediate possession. A. Brown & Son, 366 Water Street. 9d-103-1749B

STORE, CORNER BROCK AND George Streets. Possession 1st of November. Apply 437 George Street. dtf-B

MEDIUM HOUSE, STEAM HEATED; all conveniences. Apply 384 Mark Street. Small Barn. 3d-100-1869B

HOUSE. APPLY 319 DALHOUSIE. 6d-22,23,25,27,29,31-1717B

HEATED FURNISHED ROOM. APPLY 510 Water. 'Phone 1232W. 3d-101-1913B

SIX-ROOMED BRICK HOUSE. POSsession November 1st. 'Phone 1163J. 3d-101-1909B

BRIGHT APARTMENT, CENTRAL; partly Furnished Living-rooms downstairs, private entrance. 'Phone 2032J. 2d-23,25-1836B

SMALL BUNGALOW, NEW. APPLY 464 Stewart. 3d-101-1882B

BEAUTIFUL, WARM FURNISHED Room, Kitchenette. 601 Water. 3d-101-1890B

A WARM, COMFORTABLE HOUSE, clean, medium sized; conveniences; good location; rent reasonable. Apply 183 Antrim. 6d-104-1868B

LARGE FRONT ROOM AND SINGLE Room; Board if desired. Apply 356 Stewart. 'Phone 3299J. 3d-100-1873B

SMALL LOWER APARTMENT. APPLY 294 Dalhousie. 3d-101-1907B

THREE UNFURNISHED ROOMS; Couple preferred. Apply 176 Dublin. 3d-102-1942B

SMALL MODERN BRICK DWELLING. Apply 274 Sherbrooke. 3d-102-1944B

APARTMENTS, FURNISHED, UNFURnished; Heated, Unheated. Heated Store. Telephone 1232J. 5d-27,29,30,31,1-1948B

UNFURNISHED ROOM. APPLY 320 Charlotte Street. 6d-105-1952B

FOR RENT OR SALE — BRICK BUNgalow, Auburn; hardwood floors, furnace, water and light, $15 a month. 15 Moir Street. 3d-102-1954B

c For Rent—General

STORAGE FOR FURNITURE, GARage. 'Phone 1304J. 3d-101-1910C

NOTICE — FANCY COSTUMES, Ladies' and Gent.'s to Rent. 'Phone 2957. 3d-102-1957C

GARAGE, REAR OF 463 KING Street, close to Park; good floor, $2.50 per month. P. Alexander, 302 Boswell Avenue. 'Phone 1174W. 3d-102-1927C

d Real Estate and Farms

FOR SALE — 75 ACRE FARM, LOT 2, Con. 8, North Monaghan, ¼ mile from Highway, 8 miles from City of Peterborough; good land and good buildings; close to School and Station; rural mail route. For further particulars, apply Walter Douglas, Ida P.O., R.R. No. 2, c/o Thomas Edgerton, Ont. 6d-101-1941D

FOR SALE — 6 ACRES, WITH BUILDings. Apply 225 Dublin Street. 3d-100-1848D

FOR SALE OR RENT — MODERN Garage and Service Station, very central, with steam heat; wonderful opportunity for Auto Mechanic. Price and terms very reasonable. Box 1902, Examiner. 2d-100-1902D

160 ACRES GOOD GRAIN OR CATTLE Farm; dandy stables, take care of 50 Head of Stock, with feed in barns; Brick House, with plumbing; close to City; cheap. Consider City House in exchange. Apply 344 King Street. 2d-100-1896D

FOR SALE — A REAL HOME, AND A Real Buy, in heart of best West-end residential district — 4 Bedrooms, 2 Bathrooms, beam and dome ceilings, easily converted into Duplex if desired. At $6,800, is a Thousand under value. Must sell. J. H. Callander, 575 Weller. 'Phone 674. dtf-D

f Boarders Wanted

FURNISHED ROOMS, BOARD IF DEsired, central. Apply 380 Stewart Street. 'Phone 1339W. 1d-100-1923F

COMFORTABLE ROOM AND BOARD, home privileges. 'Phone 182. 3d-102-1939F

g Help Wanted, Male

WANTED — EXPERIENCED MAN TO Plow. Apply Frank Lynch, No. 8, Peterborough. 2d-100-1894G

RUBBER STAMPS

RUBBER STAMPS OF ALL KINDS. Leave you order with The Examiner. If you can't call, phone 1600. 6968-tfp

h Help Wanted, Female

GIRL TO LOOK AFTER CHILD, IN exchange for home and small remuneration. Write Box 1879, Examiner. 2d-100-1879H

YOUNG GIRL FOR GENERAL HOUSEwork. Apply 88 London Street. 3d-102-1936H

WANTED — EXPERIENCED WAITress. Apply Elite Sweets. 3d-102-1947H

HELP WANTED, MIDDLE-AGED WOman preferred. Apply 687 Water Street. 3d-102-1959H

SELL CHRISTMAS CARDS.

$38-$50 CAN BE EARNED and paid Weekly in spare time selling well-known line Personal Christmas Cards. Experience unnecessary. An early start and our co-operation assures success. Beautiful new portfolio sample free. Master Kraft Co., Limited, Toronto. Representatives wanted small towns also. 14d-1,3,6,8,10,13,15,17,20,22,24,27,29,31-1097H

j Employment Wanted

WANTED—TO TAKE CARE OF INvalid, or light house work. Write Box 1847 Examiner. 3d-100-1847J

ALL CLASSES CARPENTER WORK — Repair Work all kinds. Hardwood Floors, Cabinets. Local Representatives for A. M. Halliday Co., Hamilton. See us for prices. Royea & Roode. 'Phone 2663F. 8d-14,18,21,25,28,1,4,8-1506J

WOULD LIKE TO LOOK AFTER Little Girl, 2 or 3 years old, for Board. 373 Bethune Street. 2d-101-1915J

AS NURSE-HOUSEKEEPER, GOOD experience. 'Phone 1936M. 3d-102-1931J

MIDDLE-AGED WOMAN WOULD LIKE Light Housework in return for Room and Board, with small remuneration. Write Box 1884, Examiner. 3d-101-1804J

PAINTING. LOWEST PRICES. WORK guaranteed. 'Phone 2368. 3d-101-1897J

WOMAN WANTS LIGHT HOUSEwork to do by Week, Mornings. Write Box 1935, Examiner. 3d-102-1935J

l Agents Wanted

A BIG 65 PRIVATE GREETING Christmas card sample book free; representatives already making five dollars up daily; experience or capital unnecessary. Garretson Company, Brantford, Ont. 24d-101-1028L

SALESMAN TO SELL DIRECT THE New Stainless Tablecloth. British Quality; no competition; big money maker; sells all year around. See Mr. Redden at King Hotel, Simcoe Street, Peterborough, after Six p.m. 3d-102-3486L

m Lost

BLUE PURSE, CONTAINING SUM OF Money, in Business Section. Finder please leave at Examiner. 2d-100-3482M

ON SATURDAY NIGHT, BETWEEN Inglewood Farm and Buckhorn, Black Club Bag. Finder please leave with E. H. Northey, Lakefield. 3d-102-3483M

BLACK PURSE, CONTAINING MONEY and Bus Tickets. Finder please leave at Examiner. 2d-101-1929M

BROWN LEATHER WALLET, CONtaining Valuable Papers, etc. Finder please leave at Examiner Office. Reward. 3d-102-1941M

CHAUFFEUR'S LICENSE, NAME OF owner in Folder. Finder please leave at 170 Dublin. 2d-101-1943M

o Live Stock

TWO LEICESTER RAM LAMBS. 'Phone 922 ring 23. 3d-101-1657O

FOR SALE — YOUNG PIGS. S. H. McIlmoyle, Fraserville. 3d-101-1898O

FOR SALE — DORSET HORN RAM and Ewe Lambs. Apply A. P. Donaldson, No. 7, Peterborough. 3d-102-1917O

THREE YOUNG HORSES FOR SALE. 'Phone 6 ring 32, Douro. 3d-102-1934O

ONE COW, DUE TO FRESHEN, AND Large Box Stove. 'Phone 531 ring 2. 2d-100-1912O

p Poultry

FOR SALE — 15 LEGHORN HENS. 'Phone 1821M. 3d-102-1946P

s Used Cars for Sale

BETTER USED CARS AT BROCK ST Rink. All makes and models. Easy terms. Open evenings. Brewer Motor Sales. Phone 192 or 3166. 12d-161-2046S

FOR SALE — 1927 WILLYS-KNIGHT Sedan, in excellent shape, for cash or good terms. Apply 387 Monaghan Road. 5d-102-1857S

q Wanted

WANTED — TO BUY QUANTITY OF Hay, Oats, and Straw. 'Phone 2842J. 3d-100-1860Q

WANTED — 5 ACRES OF GOOD GARden Land, South or West of City, with electric light and city water available. Write Box 1889, Examiner Office. 2d-100-1889Q

WANTED — THOSE INTERESTED IN Justice For and By the People to please write the C.J.A. Office, 380 Herkimer Street, Hamilton, Ont. Free Plan. 3d-102-1922Q

WANTED — TO BUY 100 LEGHORN Pullets. 'Phone 993 ring 23. 2d-101-1914Q

MARRIED COUPLE WANTED TO Cook at Camp or Hotel. Apply 105 St. Patrick Street, Lindsay, Ont. 3d-102-1940Q

WANTED — BABY'S GO-CART; MUST be reasonable. 'Phone 946W. 2d-101-1937Q

r Personal

QUICK! ESCAPE LONELY, UNHAPPY Life. Reliable, valuable information to help you Free. Box 100, 538, Detroit, Michigan. 4d-18,22,25,29-3349R

WOULD YOU MARRY CANADIAN Girl, 17, worth $20,000; Widow, 36, $40,000; Widow, 42, $70,000? Photos —descriptions free. Mrs. Warn, 8377 W. 4th St., Los Angeles, Calif. 4d-18,25,1,8-1630R

t General Notice

PAINTING, PAPERHANGING, GRAINing, Kalsomining, Hardwood Floors Cleaned, Polished. 'Phone 2658M. 6d-100-1747T

MARCELLING, 25c. 'PHONE 2085W. 3-102-1872T

G. WALKER & SONS, GARDENERS, have changed their Address to 423 Downie Street. Lawns and Gardens fixed for the Winter; also any Kind of Odd Jobs done. Storm Windows Cleaned and put up. 'Phone 610F. 3d-102-1943T

TRAFFIC HEAD PASSES AWAY

Charles Hayward Lown Dies in Toronto General Hospital To-day.

IMPERIAL OIL OFFICIAL.

TORONTO, Ont., Oct. 27. (Special to Examiner.)—A figure prominent in railway and tariff circles thorughout Canada passed away to-day at the private patient pavilion, Toronto General hospital, in the person of Charles Hayward Lown, traffic manager and manager of railway sales of Imperial Oil Limited.

Mr. Lown was born on November 18, 1879. His work in connection with transportation began in 1893 as a boy in a railway office. His ability won rapid advancement and in 1912 he was appointed to organize a traffic department for Imperial Oil Limited, whose head offices were then situated at Sarnia, Ontario. During the period from 1912 until a few days ago when illness intervened he was continuously in charge of this department which has grown rapidly as the company has become the biggest customer of the Canadian Railways.

Mr. Lown was widely known as an export in matters relating to transport and his phenomenal memory in connection with rates and other matters of business was often a subject of amazement for his associated. He knew practically evern person in the railway industries in Canada from those in the most humble positions to the highest officers of the lines.

JAPANESE TRADE IS BEING SOUGHT

Canadian Commerce Delegates Will Study Requirements to Boost Business.

OCEAN BOND OF UNITY.

YOKOHAMA, Japan, October 27 (C.P.). — "In Canada we are coming to feel with you in Japan that the ocean, which seems to divide us, is in reality a bond of unity," John M. Imrie, Edmonton, chairman of the Canadian Chambers of Commerce trade delegation to the Orient, said in a statement given to the press of Japan upon arrival of the delegation here to-day on board the Empress of Russia.

Mr. Imrie's statement read as follows:

"It is a desire for closer and more intimate contacts with the business interests of Japan that has brought this delegation across the Pacific from Canada. Our coming is prompted by friendliness and goodwill and the hope of mutual benefit.

"In Canada we are coming to feel with you in Japan that the ocean which seems to divide us is in reality a bond of unity. The several countries that border it have become a community of nations. Among these Canada is as a child. But while lacking your rich history and maturity, Canada has lately displayed in common with Japan, a capacity for vigorous expression in a rapidly widening export trade, for part of which the sea lanes of the Pacific have provided a common channel.

"To-day, Japan is Canada's third largest customer and Canada's purchases in return are increasingly substantial. Yet we in Canada have lagged behind you in personal analysis of the means of fostering this mutual trade. This delegation has come in a spirit of humble and friendly inquiry to study the trade conditions and trade requirements of Jaapn."

GIRL UNWANTED GETS SIX MONTHS

Local Girl Appears in Police Court in Cobourg on Vagrancy Charge.

FOUND TO BE PENNILESS.

(Special to The Examiner)

COBOURG, Oct. 27—Unwanted by her parents in Peterborough who wrote Chief of Police Ruse that they "could do nothing with her" Beatrice Douglas, 17 in July of this year, who claimed Peterborough as her "home" was sentenced Saturday by Col. W. H. Floyd, Police Magistrate, to six months' determinate and six months' indeterminate in Mercer Reformatory. Accused had been charged with vagrancy.

When the charge of being an "idle person" was read to her, the young girl declared she had "nothing to say" and her manner proclaimed that she was uninterested in what was to happen to her. She asked no questions of either Provincial Constable Bill Carey or Chief Ruse when they told the court their reasons for believing her a vagrant.

In passing sentence, Col. Floyd said, "You have led an idle life and it is time you were checked. I am going to give you a chance to clean house and to profit by your past experience. It is for your good, and I hope you will come out a better girl, that you will be kinder to your parents. You have to make the change, no one can do it for you."

The young forlorn accused, who looks even younger than her 17 years, was arrested Oct. 18 by Provincial Constable Carey when he found her on King street East, penniless, alone, and without definite destination.

She had come here from attending the fair at Roseneath, previous to which she had been "laid off" by a Peterborough Canning firm.

DOROTHY DIX *writes on Feminine Daintiness...*

Dorothy Dix

PETERBOROUGH *Girl's Letter*

MARCIA C hasn't found the key to romance . . .

"He likes me, Miss Dix," she writes, "but there isn't a sign of his falling in love with me, and yet he's the one man in the world—"

To all the girls like Marcia in this city I want to say . . . don't be disheartened romance *can* be yours. It is every girl's birthright.

To win out, Marcia, you must have, first of all, faith in yourself. Faith in your daintiness—your charming femininity.

Clothes will help you . . . for clothes have a subtle effect on a woman's psychology . . . and I don't mean just the clothes that show.

When everything you wear—including your lingerie, your stockings, all your intimate things—is very dainty, colourful, you yourself feel perfectly charming.

And because you FEEL charming you ARE charming.

It is all summed up in two simple rules—

FIRST: Buy the loveliest, laciest underthings you can, for they make you believe in yourself.

SECOND: Keep them colourful, shimmering, like new—for *drab, faded underthings cannot give you this feeling of dainty femininity.*

You may ask, "But how can we keep these delicate things colour-fresh in spite of frequent washing—colours fade so easily!"

No doubt colours do fade when washed the ordinary way with ordinary soap, but **there is a wonderful product made especially to preserve colour in the daintiest fabrics.**

"You must have faith in yourself—in your daintiness — in your charming femininity"

Of course I mean Lux. Lux is especially made to cleanse without disturbing the vibrant, alluring loveliness of colours.

NOT ONLY CAN YOU WIN CONFIDENCE of charm through the effect dainty, colourful lingerie has on you, and also directly through the magnetism of colour in frocks, blouses, scarfs—but through your very surroundings.

The pretty curtains, slip covers, cushions in your living room, colourful table linens in the dining room, all can form part of the magic spell. Here, too, Lux is invaluable to preserve colour charm. DOROTHY DIX

(Left) *After 12 washings with an ordinary "good" soap*—silk fibres a little out of place—lace damaged. Colour faded.

(Right) *After 12 Lux washings*—every thread in place—silk and lace fibres intact, colour intact. Charming as new!

4934

***If it's safe in water . . . it's safe in* LUX**

Lever Brothers Limited, Toronto—
Soap-makers by appointment to their Excellencies the Governor-General and Viscountess Willingdon

DAVIS-THOMPSON COMPANY, LTD.
Insurance and General Agency.
433 GEORGE STREET - PHONE 40

RELIABLE PRINTING
no order too small

A Father's Advice to His Son

LAYING THE FOUNDATION FOR SUCCESS IN LIFE

4%
Paid on Deposits

Every Young Man is anxious to succeed, and a SAVINGS Account is more than a START towards financial independence—it is a mark of Character.

One of the strongest recommendations that a Young Man can present is a Savings Bank Book, with a record of consistent Savings.

Young Man, open that Savings Account To-day, and our Savings Department will make it easy for you to become Thrifty.

Toronto Savings and Loan Co.
435-437 George Street

Office Hours: 9 a.m. to 4 p.m. Open Saturdays Until 9 p.m.

THE RETURN OF TARZAN No. 37 (Metropolitan Newspaper Feature Service, Inc.) By Edgar Rice Burroughs

Tarzan gave himself up for lost, when the priestess, forming in two lines, marched about him. He noted a commotion among the priests. A burly, gorrila-like one tried to claim a smaller one's place in the line awaiting the victim's life-blood. Tarzan heard him grumble and growl as La, the high priestess, ordered him back.

Standing above Tarzan, La began an incantation, while she slowly raised her thin, sharp knife aloft. It seemed ages to the ape-man before her arm ceased its upward progress and the knife halted high above his unprotected breast. Slowly it started downward. Still he heard the angered priest's voice rising louder and louder.

Tarzan rolled his head in the direction of the sound in time to see the burly fellow leap upon a priestess and dash out her brains! Then that happened which Tarzan had witnessed many times among his own tribe. There was scarcely any of the males of the forest that did not at times fall prey to it. The priest went mad!

With fearful cries of rage he ran amuck, dealing terrific blows, sinking his yellow fangs into each luckless victim. And during it, La stood with poised knife above Tarzan, her eyes fixed in horror upon the maniacal thing dealing death to her votaries. Now in the emptied room remained only the dead and dying, the victim upon the altar, the high priestess—and the madman!

EMPRESS HOTEL
On Tuesday and Wednesday, Oct. 28th and 29th.

J. B. KNIGHT

Will display a complete line of Ladies' and Gent's

HAIR GOODS

including Patent Structure
Advice on all Scalp Ailments and the use of Inecto Rapid.
Phone Hotel for Appointment

The W. T. Pember Stores
Limited
129 YONGE ST., TORONTO, ONTARIO.
2d-100-3465

WEDDING BELLS

MANN—ARCHER

The Gilmour Memorial Baptist Church, prettily decorated with Autumn flowers was the scene of an interesting wedding on Thursday afternoon, Oct. 23 at 2.30 o'clock, when Mary Mildred Archer, youngest daughter of Mr. and Mrs. John Archer, youngest daughter of Mr. Archer of Smith township, was united in marriage to James Earl Mann of etroit, oldest son of Mr. and Mrs. J. Gordon Mann of Smith.

The ceremony was performed by the Rev. J. H. Sutcliffe of Peterborough. The Lohengrin wedding march was played by Miss Mabel Paul.

The dainty bride entered the church on the arm of her father.

She was attired in a graceful gown of eggshell crepe satin of ankle length. Her veil was white silk net with a lace cap held in place by a cluster of orange blossoms. Long white kid gloves, white silk hose and white kid shoes completed the bride's costume. Her bouquet was of Butterfly roses. The bridesmaid, Miss Margaret Mann, sister of the bridegroom, wore honey dew crepe, black velvet hat and black satin shoes and carried Briarcliff roses.

Little Shirley Bothwell, niece of the bride, made a charming little flower girl, wearing a pink Swiss dotted muslin dress and pink velvet poke bonnet trimmed with fur. She carried a basket of feathery pink asters.

Clarence Mann assisted the bridegroom. Ushers were Harold Archer and Joseph Mann. During the signing of the register, Mrs. James Young, aunt of the bride, sang "All Be Thine". Following the ceremony a reception was held at the home of the bride's parents. The house was decorated with pink and white crepe paper and Autumn flowers.

Mrs. Archer, mother of the bride, wore a gown of black canton crepe trimmed with sand and a corsage bouquet of roses.

Mrs. Mann, mother of the bridegroom, wore a gown of black spanish lace and a corsage bouquet of pink mums.

The bridegroom's gift to the bride was a topaz dinner ring; to the bridesmaid, a brilliant bracelet; to the best man and ushers, green and white gold knives and chain; to the pianist a silver bon-bon dish and to the soloist an oil painting.

Later Mr. and Mrs. Mann left by motor for their home in Detroit, the bride travelling in a beige dress and a navy coat trimmed with fur and a blue hat.

DEATH

BARKER—Rev. W. S. Barker, in his 89th year, on Oct. 26th, at his late residence, Stirling, Ont. Funeral Tuesday afternoon at 2 o'clock. Interment Stirling Cemetery.

Tuesday Specials

Singapore Pineapple, tin 10c
3 Pkgs. Super-Suds 25c
10 Bars Castile Soap 25c
Potatoes, peck 20c
Carrots, peck 25c
2 Lbs. Roasted Peanuts 25c

HABOCO STORES
"More for Less"
Operated by H. J. Boyle Co., Ltd.

UNSIGHTLY HAIRS
Permanently removed by Electrolysis. Dermatologist. Formerly of Hiscott Institute. Expert Facial and Scalp Massage. Skin Diseases successfully treated.—Anne Graham Logan, 201 Brock St. Phone 3102 for appointments.
m.w.f

R. FARTHING
PHOTOGRAPHER
PORTRAITS, EXPERT FINISHING AND PICTURE FRAMING.
Our Prices Are Reasonable.
Studio: George St., opp Examiner
m,w,f-3497

LOCALS

KNOX CHOIR

Special Rehearsal to-night at 7.30. Every member of "H.M.S. Pinafore" on hand.

ST. JOHNS' CHOIR BOYS.

It is important that all choir boys attend the rehearsal to-morrow afternoon at 4.30 sharp. Please bring concert music and posters.

KEENE FOWL SUPPER.

Fowl Supper at Keene United Church, Wednesday, Oct. 29, from 5 to 8, and play, "All a Mistake," given twice by Young People. 50c and 25c.
3d-100-3452

CARD OF THANKS

Mr. and Mrs. Harold Radford, 163 Antrim street, desire to express their deep appreciation for kindnesses shown and floral tributes received during their recent sad bereavement.

WHEN YOU NEED
Coal—Coke—Wood

Phone 111, J. E. A. Fitzgerald, 253 Hunter St., where the best in fuel is on hand at current prices. Satisfaction guaranteed. 18d-105-3256

SPECIAL CASH BARGAIN.

Dry Hardwood Slabs $5.50 per ½ cord. 'Phone 1937. 'Phone day or night 1937. Hodson's, 242 Perry street. Hodson's.
5d-100.

HALLOWE'EN

Famous Reading Anthracite has taken the "WITCH—WHICH"—BOTH OF THEM—out of the fuel question; the leading Coal for over 100 year. SANITARY ICE, COAL, COKE AND WOOD SUPPLY. Phone 147
dtf

NOTICE.

Young's Point bridge will be closed for repairs until Monday, October 27. Signed: R Tedford Chairman of County Committee.
4d-100-3416

"R-100"

There "R-100' reasons why you should re-decorate in the Fall and save money. Phone J. Cridland, 864 George for particulars. First class work guaranteed. Phone 2026J or 1862F. 3d, 102, 1887

NOTICE.

Peterborough Golf and Country Club, Limited.

Playing members please note: Locker rooms will be closed after Friday, 31st October next.—F. L. Bradburn, Secy
3d-100-3453

FOWL SUPPER

Reserve Oct. 30th from 5:30 to 8 p.m. for the Murray Street Baptist Church. Supper in the basement of church. Admission 50 cents.
5d-20-23-27-28-29-3392

EXTRA DRY WOOD

Heavy hardwood slabs, mixed slabs and hemlock slabs, cut 12 inches. Phone 96.—McCarthy & Johnston. m,w,f Nov. 3-3259

YOU WILL HAVE NO CLINKERS

If you burn D. & E. hard coal; also heavy maple slabs. Close prices. Thompson's. Phone 2260.
6d-23 25 27 29 31 1-3438

W.O.W.

The regular meeting will be held this evening, Oct. 27, Social Pumpkin Pie and Ice Cream. Come and have a good time 1d-101-3492

Y. W. C. A. WEEK ACTIVITIES

Hallowe'en Parties—All girls of Peterborough are invited to take part in the fun of the big Hallowe'en Party to be held Thursday Oct. 30 at 8 p.m. Don't miss the thrill of the dungeon trip with goblins, witches and spooks lurking in every corner and where there may be a possible fortune teller. Everybody requested to wear a masquerade costume. Special prizes for the prettiest and most original and funniest. Admission 10c.

Junior Hallowe'en Party will be held Saturday morning, Nov. 1 at 10 a.m. Every child invited. Don't miss this big party with all its games, stories, dances and Hallowe'en fun and refreshments. Prizes for the prettiest, most original and comical. Refreshments. Juniors are asked to bring sandwiches and babies bringing cookies or cake.

Home Nursing Class

All interested in a course in Home Nursing are asked to attend the first class Thursday 7:30 p.m. for organization. This course will be based on the St. John Ambulance and Red Cross Home Nursing. Examinations will be held for the St. John Ambulance certificates. Price $1.00.

Swimming—Swimming Pool open for swimmers. All come and enjoy the heated filtered water.

Life Saving Examinations—All pupils of the Senior and Junior Life Saving Classes who are candidates for the coming Life Saving examinations are urged to attend all special practices this week. Junior Life Saving examination to be held Saturday afternoon Nov. 1.

Junior Campers are reminded of the first Camper's club supper meeting a week from Wednesday Nov. 5.

French Conversation—Still time to join this class Tuesday 7:30 p.m.

Finance Campaign, Nov. 3 to 10 — "The Y. W. C. A. Stands Back of the City's Girlhood. Will You Stand Back of the Y. W. C. A."

Schedule for the Week

Monday—4:30, Intermediate gym; 4:30, Junior Life Saving Class; 7:00, Senior Life Saving and Stunt Class; 8:00, Elementary Gymnasium.

Tuesday—10 a.m., Ladies' gym; 7:00 Senior Life Saving and Stunt class; 7:30, French Conversation, 8:00, Sr. advanced gymnasium.

Wednesday—4:15, Babies' dancing; 5:15, Junior dancing; 7:30, Wohelo club; 8:30, Badminton.

Thursday—4:30, Junior Life Saving class; 7:30, Home Nursing; 8:00, Senior Hallowe'en Party.

Friday—4:30, Senior school girls' gym; 7:00, Intermediate and Senior Dancing; 8:00 Sports Hour.

Saturday—10 a.m., Junior Masquerade Party; 4:30 Badminton; 2:00, Jr. Life Saving Examinations.
1d-100-3495

Newest Diamond Rings

We are now showing the very newest designs in Diamond Engagement Rings.

These Diamond Rings are exceptionally good values and are made by very skilful ring makers.

You may have your choice of Green or White Gold, or a combination of both.

Have you seen the New Countess Diamonds. They are very smart.

Our Diamond Solitaire in White Gold is still a very great favorite. Ask to see this at $75.00.

We also have a very fine assortment to choose from at $25.00, $35.00, $50.00, up to $250.00.

We are only too pleased to show these to you at any time in our Private Diamond Room where you may make your selection in comfort.

WARNE BROS.
DIAMOND HALL
Phone 880 349 George St.

NOTICE

Peterborough County annual U.F.O. convention, Indian River, Wed., Oct. 29, at 2 p.m. 1d-101-3487

KING'S DAUGHTERS

are holding a Tea and Home-made Cooking Sale at the home of Mrs. G. H. Thompson, Hunter Street West, Wednesday, October 29. 3d, 101, 3480

HALLOWE'EN MASQUERADE

St. John's W.F.B.C. are holding a Hallowe'en Masquerade Dance in St. John's Parish Hall on Tuesday, October 28, at 8.30 p.m. Admission 25c. Prizes. 2d-100-3468

ELSIE McLUHAN

Noted Canadian Reader and Impersonator, will appear in Murray Street Baptist Church Tuesday, Nov. 11, 1930. Keep this date open. You will want to hear her.
1d-99-3499.

KEEP THIS DATE OPEN

The annual fowl supper and concert will be held at Mark St. United Church Ashburnham on Monday Nov. 10th. Further particulars later.
2d-100-3472

CARD PARTY

In basement of Sacred Heart church, Tuesday, Oct. 28 at 8:15 p.m. sharp. Good prizes, including pair of pillows. 1d-100-3494

LADIES' WINTER HATS

New shipment of latest models—Lovely creations priced at $3.50, $5 $7 and up to $10. Olga L. Haskill, Bank of Toronto Bldg., cor. George and Hunter. 3d-27-29-31-3500

SUPPER

Thanksgiving Supper will be served in St. George's Church, (basement) Monday evening, Nov. 10 from 5:30 to 7:00 p.m. Adults 40c, children 25c. In aid of church funds. Please reserve date. Tickets from members of church. 4d-27 5 6 7-3484

NOTICE.
COAL, COKE, WOOD.

'Phone 1636, Scott Coal & Lumber Co., 256 Dalhousie street. Night 'phone 2647. T. Fredenburg, manager. 3d-101-3476.

COURT STANLEY, A.O.F.

All members are requested to attend the first social evening of the season. Discussion, games and refreshments; open night. Bring a friend. F. A. Dainton, Chief Ranger. 1d-101-3488.

3RD P.W.R. DRAGOONS

Uniforms will be issued to members of the unit on Wednesday, October 29th, at 7.00 o'clock for the annual church parade at Millbrook Sunday, November 2nd.—F. G. Stinson, Major. 2d-102-1924.

FOWL SUPPER

Knox Presbyterian Church, Keene, Wednesday, Nov. 5. Concert, with J. H. Cameron of Toronto as entertainer.

Anniversary Services on Nov. 2. Rev. Leslie MacLean of Glebe Church, Toronto, will preach.
2d, 27 1, 3496

THE ST. JOHN AMBULANCE

Peterborough Division

The above unit is holding a class for men on Home Nursing at the Armouries commencing next week. Dr. Murray Frazer has kindly consented to give the lectures. All interested can obtain further particulars at the Armouries on Tuesday evening between 8 and 9 o'clock or phone 2262-J.
1d-101-3491

THIEVES ENTER COCA COLA PLANT

Eighteen Bottles of Beverage Were Removed Over the Week-end.

SAFE NOT TOUCHED.

Some eighteen bottles of the beverage from which the firm derives its name was the booty carried off by thieves who some time between Saturday night and this morning broke into the local plant of the Coca-Cola Company on George Street. Entry was obtained by smashing the lock of the garage at the rear of the building, through which the thieves made their way into the main plant. The safe there was apparently not interfered with, the uninvited guests merely stopping for "the pause that refreshes," and helping themselves to a dozen and a half bottles from the large stock kept on hand.

PRIZE WINNERS KNOWN TUESDAY

C. D. S. Harvest Festival Contest Results Ready To-morrow.

Prize-winers in the C.D.S. Harvest Festival contest, which was conducted last week, will be announced in Tuesday night's edition of The Examiner.

MAIN STREET TOPICS

Jabs and Jottings as Picked Up by an Examiner Reporter

MILITIA NOTES.

A provisional school for all ranks is announced to commence at the Armouries at 8 o'clock tonight, in which the Peterborough Rangers, in command of Lieut.-Colonel M. H. Park, V.D., and No. 3 Company, C.M.G.C., under the command of Major J. A. Dewart, M.C., will participate.

A request is made for a 100 per cent. attendance, in order to make the school, which was established by the staff at M.D. 3, an unqualified success. It is primarily intended as a means of qualifying the N.C.O.'s, but all ranks are asked to attend.

HERALDS OF WINTER

Flocks of wild geese and ducks passed over the city during the week-end on the southbound migration in advance of the approaching winter.

CONFIRMATION CONFERRED

Bishop O'Connor administered the sacrament of Confirmation to a large class of children and men and women at the Church of the Sacred Heart last night. One of the largest congregations in the history of the church was present for the ceremony.

RUN FOR EXERCISE

An alarm—one of the first in many days—rang in to the Fire Hall just before Sunday noon, causing the full complement to hasten away to the Maple Leaf Flour Mills. Fortunately the alarm was but a false one, having been caused by some defect in the sprinkler apparatus.

FIRST OFFICIAL VISIT

On Friday night last George Gimblett, Deputy Grand Chancellor of District No. 7 Knights of Pythias, paid his first official visit in his new capacity, to Oshawa Lodge, 47. He was accompanied by Past Chancellor H. W. Blade, who acted as his Grand Master at Arms, and twenty other members of the Peterborough Lodge. The first two ranks and esquire were exemplified in an excellent manner.

IN MEMORIAM.

BRIOUX.— In loving memory of my twin sister Katie (Dot Graham) wife of Alphonse Brioux, who passed away Oct. 27, 1924:

Gone from earth so swiftly
Plucked like a flower in bloom,
So young, so fair, so loving,
Yet called away so soon.

We think of you in silence
And your name we oft recall,
But there's nothing left to answer
But your picture on the wall.

—Ever Remembered, Jennie and Charlie Leahy and Family, Toronto.

IN MEMORIAM

DALY—In loving memory of Mrs. James Daly who departed this life Oct. 28, 1929.

ONE YEAR AGO

One year ago this month of rosary
An Angel came to call our Mother home
And guide her soul to that eternity
Where dwells the God of love on heaven's throne.

One year ago the sun of morning bright
With golden glow shone 'round you, Mother dear
But loving hearts were sad e'er came the night
For you had gone and left us sorrowed here.

One year ago today your lips we pressed
And knelt beside your silent form in prayer
The cold still hands we crossed upon your breast
Above that kindly heart now stilled for e'er.

One year ago today in realms above
Amid the Saints in heavenland on high
Your soul was crowned through Christ's redeeming love
With life eternal that shall never die.

One year ago. Fast flow the sands of time.
Some day again our Mother dear we'll see
And in the garden of God's love divine
Walk hand in hand for all eternity.

Farwell 'till then, oh dearest Mother mine
And when on earth each task of life is o'er
Our souls made pure shall journey home to thine
To share your joys with God for evermore.

—Ever remembered by her son, Joseph E. Daly.

A motor boat successfully operated at Portsmouth, England, is controlled by radio from the shore, without a man aboard.

Thomas Francis Hammond, of Hebden, England, who is 85 years of age, has taken as his fourth wife, Theresa Piding, 49.

3 NATIONS' HEADS HOPES RUN HIGH

(Continued from Page 1)

"that the moment is favorable for a wide extension of the policy of disarmament that is embodied in this Treaty."

Encouragement for Future

Emphasizing the world's hopes for disarmament, Premier Ramsay Macdonald asserted to-day that the solution of the British-Japanese-United States naval problem under the London Naval Treaty should be a great source of encouragement to future endeavors in such agreements.

The Premier's speech, following those of Premier Hamagucki and President Hoover on the deposit of formal treaty ratifications at London, touched at some length on the Franco-Italian negotiations to solve the naval limitation question between these two countries.

The ultimate failure of these negotiations, the Premier said, was "unthinkable" to him, since world hopes for progress in disarmament were focused on these efforts.

"What a happy day for the world will be the day of that agreement," Premier MacDonald said.

At the outset, the Premier pointed out that to-day's ceremony, while simple in character, represented the culmination of the second successful effort in naval disarmament.

Text of Address

The text of the Prime Minister's statement follows in part:—

"This morning I attended a dignified little ceremony of the deposit of ratifications of the London Naval Treaty.

"The ratification's deposited were those of His Majesty the King, in respect of the members of the British Commonwealth of Nations; of the United States of America, and His Majesty the Emperor of Japan.

"Owing to a purely technical difficulty, the King's ratification in respect of the Irish Free State could not be deposited to-day, but the delay is not expected to be more than a few weeks at the outside and at the end of that time the Treaty will come into force as between the powers which have ratified it.

"Although the ceremony was short and simple it represented the culmination of the second successful effort in naval disarmament.

"The first was taken at Washington in 1922, when the five principal naval powers agreed to the limitation and regulation of their capital ship and aircraft carrier construction. Now, for the first time in history, the three principal naval powers will put into operation a system of limitation and reduction which will apply to all parts of their respective fleets up to 1936.

Thus for the period named, and we fondly hope for all time.

"The treaty was also signed by France and Italy, but these two powers are not yet parties to that section of the treaty which limits naval strength. It is my most earnest hope that the negotiations which have recently been proceedings between France and Italy to enable them to come into this part of the treaty may before long reach a successful issue.

Failure Unthinkable.

"Ultimate failure is to be unthinkable, for world hopes for the progress of disarmament are focused on these efforts and the good wishes of all of us must go out to those who are responsible for these difficult negotiations. What a happy day for the world will be the day of that agreement, what a vast addition to national security will then be made, how high will the value of our peace efforts then rise.

"Those who read that part of the London Naval Treaty which settles the ratios between the United States, Japan and ourselves up to 1936 may think this a fairly simple matter, but in reality the success of to-day was preceded by years of abortive negotiation and by the emergence of problems which at one time looked well night insoluble. The way of the peacemaker and not only of the transgressor, is verily hard.

"During all those years there were natural feelings of irritation and suspicion in the countries concerned and behind all lurked the dark spectre of the race in armaments which has so often in the past proved to be the current running down to war. Unless we—and by that I mean every naval power in the world—manage to stop this now, history will inevitably repeat itself.

Improved Relations.

"Perhaps there is no better way of estimating gravity of the dangers and difficulties which we have escaped than by recognizing the enormous benefit to the relations between the three powers which has become apparent since the signature of the treaty. Make bold to state that at no time in their history have the relations between the Governments of the United States and Japan and the Governments of the British Commonwealth of Nations been closer or more cordial than they have been since the signature of the treaty, and what is true of the Governments is true of the people, and will become increasingly so as time goes on and the essential fairness and value of the treaty is understood by an ever-increasing circle.

"Of course, the treaty has been attacked in this country as in the United States and Japan, but an interesting comparison has been made of the arguments used by the protagonists of this campaign in each of the three countries, and they have been found to cancel themselves out almost completely. In other words, each group of critics has considered the treaty unfair to its own country for reason which, when tabulated, have been found to be almost identical.

"The friendly relationship and collaborations between our countries which is directly attributable to this treaty should surely be a great source of encouragement to those who are now endeavoring to reach agreement among themselves and afterwards with us. However painful may be the process of negotiation, success has the effect of smoothing away dreaded international difficulties in an almost magical way, and surely some slight sacrifice of claims hitherto considered important is worth while with such a glorious goal in view."

Hoover's Address

Mr. Hoover's address, which took six minutes to deliver and was transmitted by radio from Washington to every section of the world, along with those of the representatives of of the other two Governments, follows in full text:

"To-day the Governments of Great Britain, Japan and the United States have deposited the instruments of ratification to the London Naval Treaty. Prime Minister MacDonald and Premier Hamaguchi are joining with me in speaking to you to mark the significance of this realization of further advancement in the world hopes of a practical limitation of naval armament.

"The task begun eighteen months ago for the limitation of all types of naval vessels thus draws to a close. The naval powers have bridged obstacles and achieved an understanding to relieve their peoples of excessive naval urdens. Three of these powers commanding the great part of the world's naval forces have turned away from rivalry in armaments, and disproportionate growth of their navies is now prevented by an arrangement founded in common sense.

"This relinquishment of competitive buildings among the three great naval powers with its consequent contribution to the security of the world is the greatest significance of this treaty. If the limitations now established can be maintained we may looked forward with assurance to the fact that future conferences will find it easier to bring about further steps in reduction. It is the fervent prayer of right-thinking men and women of this generation that the international confidence which has been so patiently and single-mindedly achieved may endure so that the agreements which have been reached may live and be extended. Never again must a race in naval armaments be allowed to develop.

Solution Hoped For.

"France and Italy are not as yet full partners in the London Treaty. They have been making active efforts within the last few months to arrive at a complete understanding. The people of Great Britain, Japan, and the United States, and indeed the peoples of the whole world, have watched those efforts and confidently hope that patience and goodwill may yet lead to a solution.

"The sessions of the five Powers at London have served to strengthen mutual trust and confidence among them and they give me assurance that the hopes of the world will not be disappointed. It is a pleasure to felicitate the peoples of Great Britain and apan, and the people of this country, upon the conclusion of a sound and reasonable agreement between them, fair to all and dangerous to none, which has been accepted by each nation as affording adequate protection and which substitutes for suspicion and competiton mutual trust, goodwill, and confidence. Let this day fill us with thanks and inspire us to go forward with the courage of hope."

Hamaguchi's Speech.

Joining Premier Ramsay MacDonald and President Hoover in celebrating depositing by the three Governments adhering to the treaty of their instruments of ratification, the Japanese Premier, in an address at Tokio, said, "We may now believe that a more generous and neighborly spirit is fast replacing the jealousies and suspicions of the past."

His address follows in full text:

"The memorable conference which was held in 1921 and 1922 at Washington failed to give a complete measure of relief to a war-weary world. A totally unexpected competition set in among naval architects in the production of numerous and very formidable cruisers. These vessels were so heavily armed, so swift and so well protected as to constitute a factor of extreme importance in any comparison of fleets. It was some time before the existence of the problem and its dangers and difficulties became apparent. Various efforts were made toward its solution, but they seemed to lead to no result, and the leading naval powers were rapidly drifting towards an impasse, with the prospect before them of a renewal of the wasteful competition and crushing expenditure which had been temporarily arrested at Washington.

Danger Averted at London

"This dangerous possibility was averted at London. The assiduous labours exerted in 1927 at Geneva were not without fruit, but paved the way for a welcome measure of disarmament. An understanding was reached between Japan, the British Commonwealth of Nations and the United States to put an end to competitive building in all categories of Auxiliary combatant vessels. Nor is that tripartite agreement relating to auxiliary craft the only outstanding feature of the work of the London conference.

A treaty embodying further provisions, designed to reinforce the limitation of naval armaments laid down in the Washington Treaty, and to regulate the activity of submarines in conformity with the dictates of humanity, was elaborated and signed by the five principal naval powers committed to one and the same noble end.

"I feel it a great privilege to have contributed, so far as in me lay, to this happy result The new treaty is bound to exercise an immense moral influence on the growing consciousness of mankind. It is a striking demonstration of mutual confidence and good will among the nations, and I congratulate the people of all the participating countries on such a signal achievement. I know that nothing is nearer the heart of every thinking Japanese than to enjoy security and to live in peace with the rest of the world.

"One cannot but feel that the moment is favorable for a wide extension of the policy of disarmament embodies in this treaty. Now that the Pact of Paris initiated by Mr. Briand and Mr. Kellogg has definitely outlawed war, it is clear that any breach of that solemn engagement must rally the whole world against the aggressor. Whether other powers come forward to offer active help or not, it is hardly conceivable that they would allow the pledge-breaker to interfere with their trade and to enjoy the other privileges of a lawful belligerent.

"But apart from calculations of mutual aid in time of war, may we not believe that a more generous and neighborly spirit is fast replacing the jealousies and suspicions of the past?

Bright Hopes For Future.

Shall we not confidetly hope that the deliberations of the Preparatory committee on disarmament of the League of Nations, which is to meet this coming month, will be conducted in the same genial atmosphere that alone made the success of the London conference possible? I trust that these expectations for the future will not be betrayed.

"The Treaty of London has opened a new chapter in the history of human civilization. We have once for all escaped from what I may call the "pioneer" stage, in which every nation's hand is actually or potentially against every other. We have entered on the sane and friendly "settlement" stage, in which every one is united to suppress intrusions by any one of another's sphere. A momentous step forward on the road of international peace and friendship has now been taken. Let it prove a prelude to still greater triumphs for that lofty cause.'

DELEGATES HALT

(Continued from Page 1)

ed on this occasion there might never be another chance. Prime Minister Hertzog of South Africa, similarly speaking outside the conference room, declared that South Africa and the Dominions would involve a great change in British fiscal policy.

The latest pronouncement came from Premier G. W. Forbes of New Zealand who frankly stated last night that the conference seemed to be simply drifting and getting nowhere.

J. J. MORENCY
Cartage
POTATOES FOR SALE
Phones 3361, 3306.
3d-102-3498

ADVERTISE IN THE EXAMINER

DANCE
WITH THE LUCKY 8 CLUB, MONDAY, OCTOBER 27, at THE DOWNYFLAKE. RICK ROBERTS' ORCHESTRA.
Come and have a Good Time — ADMISSION, 95c Plus 5c Tax.
3d-100-3479

NOTICE

The Regular Monthly Meeting of Poultry-Men's Association will be held in the Chamber of Commerce, Tuesday, Oct. 28, at 8 p.m. Fred Robson, Secretary.

Welch Beauty Parlors
ANNOUNCE

MISS BEATRICE CHARLTON direct from "MADAME HUDSON'S BEAUTY 'SALON'" TORONTO has been added to the staff. She is a Specialist in Manicuring, Finger Waving, Permanent Waving and Facials; Wrinkles disappear like magic under the skilled fingers of MISS CHARLTON and the powerful ingredients of "MADAME HUDSON'S" FACE CREAMS. Miss Charlton has all the latest ideas in Hair Dressing to suit the individual contour. We also have MISS HELEN ROBERTSON who has been on our staff for the past two years and needs no introduction. Private Salons for Ladies' Hair Cutting. Three experienced barbers, Milton Fowler, George Lipsett and W. J. Welch. Work done by appointment if necessary.

PERMANENT WAVING
For a Limited Time Only
$3.50, $5.00 and $8.00
OUR NEW COMBINED METHOD STEAM OIL PROCESS, REGULAR $12.50 FOR $10.00
The Wave that Lasts

WELCH BARBER SHOP AND BEAUTY PARLORS
Next to Roy Studio
PHONE 844 144 HUNTER STREET, W.

Keep This Date Open

A grand concert will be given in the Canadian Legion Hall on MONDAY, NOVEMBER 17, 1930.
All those holding tickets on the Poppy Day car contest, the tickets admits bearer. After the concert the draw will be made. All receipts are for relief purposes only among returned soldiers and their dependents.
3d-101-3471

KELLY'S
You'll find it Economy to Burn this Winter
WELSH Anthracite Coal
POCAHONTAS
D. & H. ANTHRACITE
SOLVAY COKE
Delivered by Kelly's, the Company that gives you the utmost satisfaction in every way
HARD AND SOFT WOOD
All Kinds—and You'll Find it Good and Dry
PETERBORO FUEL & TRANSFER Company, Limited
134 AYLMER ST. PHONE 270, 848
2d-100-3439.

Moderate to fresh southwest winds; unsettled with scattered showers.
Wednesday: Fresh west and northwest winds; mostly cloudy and cooler; probably scattered showers.

The Evening Examiner

HOME EDITION

IF IT WILL HELP PETERBOROUGH AND DISTRICT, THE EXAMINER IS FOR IT.

VOL. LXV., No. 100 PETERBOROUGH, ONTARIO, CANADA, TUESDAY, OCTOBER 28, 1930 PRICE THREE CENTS

NO TARIFF ON WHEAT MACDONALD STATES

George V. Opens British Parliament

CROWDS WITNESS BRILLIANT MARCH TO WESTMINSTER

Speech From Throne Read Before Combined Session of Lords and Commons.

FIRST SINCE ILLNESS.

Projected Electoral Reform is Feature of Five Minute Address.

LONDON, England, October 28 (C.P.).—The King opened Parliament to-day in its annual meeting for the first time since the beginning of his serious illness two years ago. A great crowd witnessed the pageantry of the march from Buckingham Palace to Westminster, where he read before a combined meeting of the Lords and Commons his Speech from the Throne.

Politically speaking, the high point of the Speech from the Throne was His Majesty's brief statement that "a measure of electoral reform will be submitted to you." It was believed that with this measure the Labor Government will assure itself continued Liberal support, and thus place a further guarantee upon its remaining in office for some time.

Hopes for Parley Success.

The King also expressed hope of solution of pressing questions by both the Imperial Conference and the Round Table conversations of India which are soon to begin.

The speech gave indication of at least one highly controversial feature in addition to the electoral reform project, this being projected nullification of the law which made the general strike of 1926 illegal and placed restrictions on certain trade union activities which made strikes possible.

The King, who appeared to have recovered entirely from his long illness, wore a long grey greatcoat as he rode with Queen Mary in their gilded stage coach from Buckingham to Westminster through streets lined with cheering thousands.

Her Majesty, radiant and smiling, was garbed in a long coat of white material, both seemed very happy, and were greatly interested in the crowds. The Queen, frequently waved her hand and bowed in answer to the crowds' cheers.

The crowd also caught a glimpse of the Prince of Wales, and applauded him heartily as he drove from St. James' to the House of Lords in the state landau, arriving shortly before his Royal parents.

New York Police Playing Santa Claus Now Believe They Were Bait in Racket

NEW YORK, October 28. — When police of the West 123rd Street Station subscribed $25.00 to aid a woman who said she had been without food for two days and her eight-months-old baby, they believed they were helping innocent victims of the unemployment situation, but yesterday most of them were convinced they themselves had been the victims of a novel "racket."

The woman, who applied for aid for herself and her child, said she was Mrs. Celia Becker, formerly of 237 West 121st Street, the wife of Harry Becker, a motion picture operator out of work. Moved by her tale of semi-starvation, eviction for non-payment of rent, and other hardships, the policemen subscribed about $25.00, and arrangements were made to establish the woman in a rent-free room opposite the station house. After twenty minutes in her new home "Mrs. Celia Becker" departed and her blue-coated benefactors have not seen her since. The address she gave, they said, is fictitious, and no trace has been found of her husband.

BRAZILIAN GOV'T MOVES QUICKLY TO QUELL REVOLT

Rio de Janiero Police Battalion Rebel at Food Served Them.

100 CASUALTIES.

Generally Accepted Getulio Vargas Will Be Declared President.

RIO DE JANEIRO, Brazil Oct. 28. (AP)—Strong precautionary measures were invoked to-day by the provisional authorities to preserve calm in the city until a new government can take charge and bring order out of the chaos which has succeeded deposition of President Washington Luis.

More than 100 casualties were counted in rioting which developed yesterday when parts of the fifth, second and sixth battalions of police, who in Brazil serve as soldiers in time of national need, revolted at the character of food offered them and attacked the Rio de Janeiro garrison quarters.

Fight Lasts 2 Hours

It was two hours before garrison troops could quell the uprising and restore order, the situation being greatly aggravated by hundreds of citizens who, fearing a counter-revolution, broke open stores and obtained arms with which they joined the fray. More than 400 shots were fired.

Colonel Bandeira de Mello, commanding the fifth battalion, led the police in their attack on the gar-

(Turn to Page 5, Please)

Mistaken for Deer, Man Shot in Back

NORTH BAY, Ont., October 28 (C.P.). — Tony Holden of Sturgeon Falls is in hospital here seriously wounded, the first victim of the hunting season in this district. Mistaken for a deer as he was running toward a runway, he received a bullet in the back from the rifle of another hunter. The slug entered just below the left shoulder blade and came out under the collarbone. The accident occurred near Mlok, about five miles from the railroad, at 10.30 on Monday. Fortunately a doctor was in the same party, and first-aid was immediately available. The injured man was taken to camp and brought into this city at six p.m. He spent an exceptionally easy night. To-day an X-ray will be taken.

FERGUSON TILTS WITH MACDONALD

Britain Described as Country of Shibboleths Resented By British Premier.

WISHED FOR SNOWDEN.

LONDON, Eng., Oct. 28 (C.P. Cable). — Prime Minister Ramsay MacDonald and Premier G. Howard Ferguson of Ontario had another verbal tilt last night. It was at the Canada Club's dinner, when Premier Bennett and many other overseas Premiers were present.

Premier MacDonald was engaged in the customary dinner with his supporters on the eve of the opening of a new session of Parliament, but was so anxious to greet Premier Bennett he arrived almost as the Canada Club function was finishing. At the moment Premier Ferguson was speaking.

The Ontario Premier gave his impression of Great Britain as being a country of Shibboleths. In his own country safeguarding meant the protection of the people and homes, not primarily protection for industries, he said. And Empire Free Trade was another Shibboleth which could not be regarded as meaning literally what it said.

"We hear also of reciprocal tariff preferences, which appeal to me in the simplicity of my mind because it is something the ordinary layman can understand," Premier Ferguson concluded.

Would Have Brought Colleague

Premier MacDonald remarked Premier Ferguson had spoken with his usual downright manner. He always agreed with Premier Ferguson when he was right, and profoundly disagreed with him when he was wrong. Premier MacDonald said. He added he would have asked another colleague (obviously Mr. Snowden) to accompany him if he had known he was going to encounter Premier Ferguson talking in that strain.

Premier Bennett confined his own speech to a review of Canadian aspirations, ignoring the problems before the Imperial Conference to a great extent. He did say, however, that he was not despondent, and neither was he depressed. "For I am as confident as I am of anything in this world that the destiny of the British peoples will never be truly discharged until we have made our dream of co-operation come true."

"We realize the time has come when those invisible ties which bind together a quarter of the world's population should have some more tangible basis of strength and power than mere sentiment," Premier Bennett remarked

60 PASSENGERS KILLED

RANGOON, Burma, Oct. 28. (CP) 60 passengers were killed and seven injured when eight coaches of the mail train from Mandalay were derailed and telescoped 144 miles from Rangoon to-day allegedly through removal of fishplates from the rails.

C.P.R. FREIGHT TIES UP TRAFFIC NEAR HAVELOCK

Regular Trains Are Routed Along the Lakeshore Main Line.

6 CARS DERAILED.

Accident Occurs in Vicinity of Peterson's Siding at Midnight.

Owing to the right of way being blocked by six freight cars and an engine between Bonar Law and Peterson's siding on the C.P.R. passenger traffic between Montreal and Toronto and Ottawa and Toronto through this city, is temporarily discontinued. The track was cleared for train No. 36 Toronto-Montreal, which went through here at noon.

The cause of the derailment is unknown. It is stated by The Examiner's Havelock correspondent that the train which was an extra from Smith's Falls, was proceeding over a bridge about thirteen miles east of Havelock. It was going slowly as is the usual practice when crossing bridges. For some unknown reason the train became derailed. The box cars which were empty did not overturn, and remained resting on the ties.

The train was in charge of conductor Wm. Griffith while the engineer was Jack Watson, both of Havelock.

An auxiliary train was sent out at about one a.m. from Havelock in charge of conductor W. J. Green and with engineer Duncan both of Smith's Falls, and later section gangs were sent to the scene of the derailment.

The two regular midnight trains through here were routed to Ottawa and Toronto along the lakeshore mainline, but a hurriedly made up train brought passengers from Toronto to Peterborough early this morning. There was only one westbound passenger train here this morning being made up at Havelock and running to Toronto.

Mailmen in the city had an easy job this morning. No mail entered the city on the C.P.R. from the east or the west owing to the wreck, and the absence of the daily pile of letters was felt in business and industrial offices throughout the city.

All east and west-bound freight through here was held up while gangs of men speeded the work of clearing the tracks for traffic.

The last east-bound train into Tweed was that arriving from Toronto at 10.10 p.m., stated Chief of Police Moon of that town, who was not in possession of any details as to the cause of the derailment.

CHINA DESIRES CANADA'S TRADE

Would Have Chinese Legation in Ottawa and Canadian in Peiping.

BROACHED IN KING REGIME.

(By Ken Clark, C. P. Staff Correspondent)

WASHINGTON, D. C., Oct. 28.—The Chinese Government is apparently willing to consider the exchange of diplomatic missions with Canada. This impression is gained from Dr. C. C. Wu, Chinese Minister to Washington. An informal suggestion for such an arrangement, it is understood was made to Ottawa while the Government of former Prime Minister Mackenzie King was in power.

The idea of a Chinese legation in Ottawa and a Canadian legation in Peiping has been in the Minister's mind for some time. He pointed out that there were a great many Canadian products that might be used by China in greater quantities — for example wheat and newsprint.

"Most people," he said "look upon the Chinese as a rice eating nation. As a matter of fact half our population eat rice and the other half eat bread made from wheat flour."

Newspapers in China, he continued, were growing in numbers and size and more pulp and paper were continually required.

The Minister did not agree with the suggestion that complete political quiet in China was a necessary pre-condition to greatly increased trade between Canada and China. He remarked the fact that for several years Chinese customs receipts had been of record proportions.

Dr. Wu obviously considers the establishment of diplomatic relations of major importance. Failing such an arrangement he suggested the bringing of Chinese-Canadian diplomatic matters under the control of the legation at Tokyo.

Tame Mallards at Rice Lake

This domestic flock of Mallard ducks will not fly south with their kin when the colder weather sends them on their way. They were reared "in captivity" by George Paudash at Hiawatha, and are so tame that they are here shown getting an extra dinenr dessert from Art Blade, who says they actually ate out of his hand. The flock was developed from eggs no doubt found at Rice Lake, and they are sold by Mr. Paudash as live decoys. They wander from the Paudash poultry yard across the road to the lake, but as the behaviorists might affirm they show no inclination to seek their hereditary freedom.

FINAL RALLIES HELD TO-NIGHT OVER ONTARIO

Gov't Ministers Just Concluded Tour in Western Ontario.

BY-ELECTIONS WEDNESDAY.

Henry Spiritedly Defends Absence of Premier at Imperial Parley.

TORONTO, Ont., Oct. 28. (CP)—Rallies to-night will conclude the campaign which has been waged in the last few weeks in the four Provincial constituencies where by-elections will be held to-morrow to fill the vacancies in the Legislature.

At Hamburg, in Waterloo south, where a straight party fight has been fought between Norman O. Hipel, Liberal candidate and M. M. Donald, Conservative standard bearer, Liberals will conduct a meeting with M. F. Hepburn, M.P., for Elgin west, listed as the principal speaker.

Perth Campaign Ended

With the exception of minor meetings the campaign has already closed in Perth south, where Charles Richardson, Conservative is opposing the combined forces of Liberals and Progressives who are supporting Georges Keith.

Ontario Government Ministers have just concluded a lengthy speaking tour in the Western Ontario ridings. Their activities in the campaign were criticized by Mr. Hepburn at a meeting held at Galt last night in the interests of Mr. Hipel. Ministers of the Ontario Cabinet, he said, were telling the constituents of proposed public works. "Even the Hon. W. G. Martin, Minister of Public Welfare had come into this riding and told of a proposed girls' school" Mr. Hepburn said.

Hon. George S. Henry, Minister of Highways and acting Premiers,

(Turn to page 15, please.)

TORONTO OFFICER GRANTED REMAND

Bail of $2,000 is Renewed in Case of Motorcycle Officer Church.

LITTLE CHANGE IN BOY.

TORONTO, Ont., October 28 (CP.). — Motorcycle Officer Church, who shot Gordon Clay after a chase through city streets on Sunday evening, and who was arrested yesterday afternoon on a charge of wounding, appeared in Police Court this morning. He was remanded until November 12, and bail was renewed at $2,000. Frank, Skarratt, of Hamilton, a companion of Clay, who eluded the police officer, later giving himself up, will appear in Juvenile Court to-day on a charge of escaping from Mimico Industrial School and stealing an automobile. Gordon Clay, who was shot twice in the back by Officer Church, lies seriously injured in St. Joseph's Hospital, and this morning it was reported that his

Sneak Thieves Drain Gasoline From Car

Following an epidemic of chicken thieving in Otonabee Township, comes the report from O. Stewart of R. R. 11 of a sneak thief, who some time during the night came to the garage and drained the gas tank of Mr. Stewart's car. He also helped himself to a half-gallon of motor oil. The garage is but 100 yards from the farmhouse, but discovery of the theft was not made until this morning, when Mr. Stewart noticed that the garage door was standing partly open. He then traced the tracks of the unwelcome visitor's car on to the main road, where they were of course lost in the maze of tracks made by other vehicles which had since passed.

AUSTRALIA FACES FINANCIAL CRISIS

Scullin May Rush Home if Ministers Fail to Stave Off Labor Challenges.

AGAINST NEIMEYER PLANS.

CANBERRA, Australia, Oct. 28.—(C.P. Cable Via Reuters).—With organized Labor and the Australian Labor Party on record against the financial proposals of Sir Otto Neimeyer and the Government's economy measures, Australia faces another financial crisis unless the Government can achieve a compromise.

Spurred on by the victory of the Labor Party in the New South Wales State elections, the Labor Party conference last night expressed disapproval of the recommendations of Sir Otto, who had been requested by the Government to investigate Australia's financial position.

Scullin May Rush Home.

Prime Minister J. H. Scullin, now in London for the Imperial Conference, may find it necessary to rush back to Australia if the acting Government Ministers here fail to stave off the Labor challenges.

The Scullin Administration is a Labor Government but there is a wide diversion between the views of the Ministers, harassed by the serious economic depression with all its consequences, and the members of the Labor Party at large who are fearful of reduced wages and other drastic measures if Sir Otto's recommendations were acted upon.

The Labor Parliamentary caucus met to-day after the general conference last night, and was openly hostile to Premier Scullin's policy. Hon. J. E. Fenton, Acting Prime Minister, and Hon. J. A. Lyons, Acting Treasurer, are fighting with their backs to the wall in a desperate effort to secure approval of their economy measures. No one expects them to do this.

BISHOP OF WORCESTER IS DEAD

LONDON, Eng., Oct. 28 (CP)—Shortly before the arrival of the King and Queen at the House of Lords for the opening of parliament to-day, the Bishop of Worcester the Reverend Ernest Harold Pearce, one of the many spectators standing outside, was suddenly taken ill and removed to Westminister hospital. On his arrival there he was found to be dead.

LABOR GOVERNMENT ENDS HOPES OF CANADA AND OTHER DOMINIONS FOR BRITISH MARKET PREFERENCE

Startling Announcement Made Before House of Commons.

"ACTION IMPOSSIBLE."

Some System of Bulk Purchasing or Quota Arrangement Only Hope.

LONDON, Eng., Oct. 28.—(C. P. Cable)—Premier Ramsay MacDonald announced in the House of Commons this afternoon the Labor Government was not prepared to put a tariff on wheat. "We cannot do it.", he said.

End of Hopes

Thus the Government officially put an end to any hopes that Canadian or other Dominions wheat products would receive a tariff preference on the British market. His announcement definitely restricted the possibilities to some system of bulk purchasing or quota arrangement which would favor the Dominions as against foreign wheat growers.

The Prime Minister was discussing the Imperial Conference during the debate on the address in reply to the Speech from the Throne.

He said that when the British government asked how it could help the Dominions, the first thing every Premier said was "tax wheat." "We could not do it," declared Mr. MacDonald.

H. C. Charlton, Labor, Leeds South, who opened the debate, pointed out the difficulties facing the conference, but said all proposals should be examined in the view of what was in the best interests of the whole commonwealth.

Royal Couple Safe After Rough Trip

CORINTH, Greece, Oct. 28.—(AP)—King Boris of Bulgaria and Queen Giovanna, delayed aboard their yacht Czar Ferdinand by violent storms in the Adriatic and Ionian Seas last night, arrived at the entrance to the Corinth ship canal at 3:30 o'clock this afternoon.

OKLAHOMA BLAST IN COAL TUNNEL CLAIMS 5 LIVES

Twenty-four Workers Still Trapped Down Wrecked Shaft.

ALL BELIEVED DEAD.

Debris on 13th Level, Half Mile from Entrance Hinders Rescuers.

McALESTER, Okla, Oct. 28 (C.P.).—Bodies of four of the 29 men trapped by an explosion in the Wheatley No. 4 mine of the Samples Coal Company near here last night, were found on the sixteenth level of the mine at six o'clock this morning. They had not been brought to the surface. With the finding of the bodies, the death toll mounted to five. William Donley, working at the mouth of the mine, was killed instantly.

Stretchers Sent Down.

The rescue crew reported that it reached the bodies after encountering debris down virtually all of the slope. They asked that stretchers be sent down with which to bear the bodies to the surface. Due to the wreckage inside the shaft, it was impossible to send a car into the mine and remove the bodies.

Miller D. Hay, State Mine Inspector, who arrived at 2.30 this morning and immediately went into the mine to assist in rescue work, said it was doubtful if any of the victims had survived the terrific blast, the detonation of which was heard in McAlester, two miles from the mine entrance.

The relief workers reported they were handicapped in their search for the victims by debris in the thirteenth level, evidence of the seriousness of the explosion. The thirteenth level is nearly half a mile from the mine entrance, where most of the damage to the mine occurred.

Rumor Bennett Dead Surprises Delegates

LONDON, Eng., Oct. 28 (C.P. Cable).—The Canadian delegation to the Imperial Conference were greatly surprised to-day to hear of rumors in Canada that Premier R. B. Bennett was dead.

It was pointed out that while Premier Bennett suffered from a throat infection and was confined to his hotel room for a few days, it was nothing serious, and he had recovered. He spoke at a Canada Club dinner last night.

The deep-harbor project at Trinidad, British West Indies, has been postponed indefinitely.

VICE-PRESIDENT OF BELL TELEPHONE ADDRESSES CHAMBER OF COMMERCE

Many Newcomers to the City Are Welcomed at Dinner Meeting.

RADIO A BY-PRODUCT.

One of the foremost industries of the world and the one on which all other industries, general business and society have come to depend immeasurably—the telephone industry—was the subject of an address delivered last night to a general meeting of the local Chamber of Commerce at the Empress Hotel by J. E. Macpherson, vice-president of the Bell Telephone Company of Canada. The tremendous growth of telephone communication and its tremendous importance to modern civilization was described, and also the daily improvement in service, which is the result of man's inventive genius.

The meeting took the form of a dinner and was the first general meeting of the Chamber of Commerce since Spring. It was seized as an opportunity to express warm words of welcome to newcomers in the city, who attended the dinner as the guests of the Chamber's executive.

Not only did James Dutton, president of the Chamber, welcome the guests, but also Mayor Denne, in a characteristic speech of a few sentences, added his welcome. He urged the support and co-operation of everyone in the city's endeavour to overcome present conditions.

Other guests at the meeting were the employees of the local branch of the Bell Telephone Company. Mr. Macpherson was introduced by J. J. Duffus, thanked by H. H. P. Johnston, local manager of the Bell, and E. A. Peck, M.P., who recalled the early days of the telephone in Peterborough and also stressed the im-

(Turn to page 11, please)

Whistling Ushers Start New Custom

MALDEN, Mass., Oct. 28 (C.P.) — Ushers of the Maplewood Methodist Episcopal Church, who scandalized the congregation by whistling while taking up the collection at the eightieth anniversary service, were restored to good social standing when the pastor, Rev. Duane B. Aldrich, explained their strange behavior.

The pastor instructed the ushers to whistle every time a dollar or more was dropped into the plates. They whistled 105 times.

Abyssinia Welcomes Duke Of Gloucester

ADDIS ABABA, Abyssinia, Oct. 28. —(A.P.)— The Duke of Gloucester, third son of the King and Queen of England, arrived with his suite today to represent the British rulers at the coronation Nov. 2 of Ras Tafari as Emperor of Ethiopia.

The Duke was met at the station by the Emperor, the Crown Prince and other High State and Church dignitaries.

IMPERIAL OIL CUTS CENT OFF GAS.

TORONTO, Ont., Oct. 28.— The Imperial Oil of Canada is making a cut of one cent a gallon in the price of gasoline in all provinces with the exception of British Columbia, it was announced by Victor Roos, vice-president of the company, here to-day. Including the five cent tax the price of gasoline in Ontario will be 27.

ALD. FRED TUGGEY SUGGESTS CHARITY BOX FOR HALLOWE'EN

Box Will Be Placed in Front of The Examiner to Receive Donations.

RECEIVE CLOTHING.

The action of The Examiner in holding the Hallowe'en parade but diverting the major part of the cost to relief, has been agreed to as the best thing to do this year from the number of calls received and a suggestion from Ald. Fred Tuggey will be acted upon.

Talking to The Examiner last night he suggested that as a number of families were short of the necessities— fuel, food and clothing—that The Examiner on Hallowe'en have a box in front of the office into which could be dropped bread or milk tickets, cash or orders on grocers or butcher shops for meat or groceries and the receipts could be distributed to those requiring assistance at the present time.

Ald. Tuggey has already donated $5 worth of bread tickets for this fund, and six loads of wood have been received from another source.

The Examiner will also be open to receive any warm clothing on Hallowe'en night that might be donated. A number of families would appreciate this.

SHAREHOLDERS TO GET $10 MORE

HAMILTON, Ont., Oct. 28. (CP)—W. E. Phin, President of the Dominion Power and Transmission Company, announced this morning that at a meeting of the board of directors held yesterday, it was decided to pay a further ten dollars per share on capital account on the outstanding ordinary shares of the company. The date of the payment is November 17.

Lindsay Workless Must Store Autos To Be Given Jobs

LINDSAY, Ont., October 28 (C.P.). — Lindsay will not tolerate members of its unemployed ranks driving to work in their motor cars while securing employment under the local relief scheme.

In an announcement to-day, Mayor W. E. Stewart told unemployed owners of motor cars that if they wish to secure work under the relief scheme they must either dispose of their cars or turn in their driving license. The Chief Magistrate did not consider it proper that men should drive cars while earning 30 cents an hour.

Boy Dies Following Accident On Highway

BRANTFORD, Ont., Oct. 28.— (CP) — Roy Pritchard an 18-year-old youth who came from the old country here and was employed at the farm of Wilfred Smith, Jerseyville, died in the Hamilton General hospital yesterday from injuries received when run over by a trailer containing baled hay on Thursday last. It transpires that the accident occurred on the Brantford and Hamilton highway and it is alleged no report was made to the police about the matter until death ensued.

The authorities are investigating.

DEPORTATIONS STIR HAMILTON PROBE IS LIKELY

Mayor Promises Action in Two Cases—One Woman Now in England.

HAD NO FRIENDS, NO MONEY.

Judgment in Superior Court Over London Girl Heard To-day.

HAMILTON, Ont., October 28 (C. P.). -- News of the second local deportation case and the third in the Province on account of epilepsy, came to light here when Mayor Peebles announced yesterday the cases of the two local women, one an unnamed married woman and the other, Miss Alice Barton, would be probed by city officials.

Details to be Furnished.

Civic heads interviewed C. W. Bell, K.C., M.P., who gave assurance everything will be done to provide complete details at the earliest date. He was unable to confirm a report prevalent here that there are several hundred epileptics in Ontario institutions, public charges, who are to be returned to their native homes. The five-year residence does not apply and legally the Province can proceed, it is stated.

The married woman, whose case came to light last week, is now in England, while her husband and three children reside here. Details of the deportation proceedings, as told by Alderman Lewington to civic heads, reveal that friendless and without a penny in her possession, the young woman was left alone on the docks at the port of arrival in England. She was finally taken care of by a Salvation Army officer. She is now in a hospital in Farnworth, Lancashire.

It is understood her deportation was carried out at the request of the Provincial Secretary of Ontario, on the grounds she was an epileptic at the time of her entry to Canada, evidence being adduced she had treatment for this affliction in England. She is further stated to have become a common public charge since she entered a hospital in Hamilton in 1924. She sailed from Montreal on Friday of last week.

Case Heard To-day

Miss Ellen Naylor, London, Ontario, who has also been listed by the Ontario authorities for deportation, is still in Montreal pending a judgement in the Superior Court. A writ of habeas corpus to block the deportation was presented to the court last week following disclosure of the proceedings in London. The writ will be argued to-day.

Interviewed concering the three cases, Hon. Dr. J. M. Robb Ontario Minister of Health said his department reports discovery of these cases to the department of immigration, Ottawa and whatever action follows is taken by them.

"It might be well to point out" he proceeded, "that in one of the mental institutions, of all admissions made during the last year one-third were foreign born."

Other officials of the department interviewed declared accommodation in these institutions is at a premium and there is scarcely room for Canadian-born citizens without permitting those to remain who are subject to deportation under the immigration laws.

Potato Burglars Do Job Up Right

MILTON, Ont., Oct. 28.—Last night thieves with a truck visited the potato patch of Matthew Job, a well-known farmer of Esquesing Township, and dug up his entire crop, about 50 bags, placed the stalks back in rows as though they had not been disturbed, and escaped without being detected.

LABORITES WISH TO CONTINUE JOB

MacDonald Denies Persistent Rumors of Going to Country Soon.

COME ONLY WITH DEFEAT.

LONDON, Eng., Oct. 28.—Premier Ramsay MacDonald last night disposed of persistent rumors that the Labor Party would seek an early general election to clear up the confused parliamentary situation in England. He told guests at a reception organized by the National Labor Club that the Government might be turned out by one of the other parties, but its intention was to continue with its work.

"I see there are all sorts of speculations about a general election. A general election will come when the Government is turned out, and either of the other parties can do it when they like", he said.

"But so far as the Government is concerned, its intention is to continue with its work."

The Prime Minister predicted that the parliamentary session opening today would be particularly heavy and strenuous.

$1,125,000 IN DEATH DUTIES

TORONTO, Ont., Oct. 28.—Provincial treasury coffers will benefit to the extent of between $1,125,000 and $1,500,000 in death duties from the estate of the late J. Fred Booth, millionaire lumber king, whose will disposes of an estate valued at approximately $8,000,000.

MAY USE HONEY IN SUGAR'S PLACE FOR WINE MAKING

Move By Liquor Control Board Will Aid Ontario Honey Producers.

MEAN BETTER WINE.

Manufacturers and Board to Split Slight Extra Cost of Change.

TORONTO, Ont., Oct. 27 (C.P.)—Use of honey in the manufacture of wine in place of sugar has been recommended by the Liquor Control Board of Ontario and the Government has been asked to agree to the amendment of the Liquor Control Act to provide for this, Attorney-General W. H. Price has stated.

Foreign sugar, mostly from Cuba, is used by manufacturers in making wine, and the substitution of honey, which contains about 85 per cent. sugar would improve the quality of the product as well as be of great service to honey producers who have a surplus of a million pounds of honey this season, it was stated.

Cost Slightly More

Use of honey instead of sugar will be somewhat more expensive for the wine manufacturer, it was explained. The Liquor Control Board has agreed to take up half the extra cost, about nine cents, and the manufacturers will bear the remaining half.

Col. Price stressed the fact that adoption of the Liquor Control Board's recommendation by the wineries would provide a needed impetus to the progress and development of the honey producers in the province. They would be assured of having their surplus taken care of at a fair price. Cuban sugar costs five cents a pound and honey costs about seven cents in its unrefined state.

The matter was discussed with Hon. T. L. Kennedy, Minister of Agriculture, and it has his entire sanction, the Attorney-General stated. In the opinion of the Minister of Agriculture it would be a very great service to the honey producers if the amendment was made.

Campbell Soups May Build Ontario Plant

TORONTO, Ont., Oct 28. —(CP)—According to advices reacing here from New York, the Campbell Soup Company, one of the largest manufacturers of soup and allied products in the world, is considering the establishment of a large plant in Ontario.

While no site has been chosen yet for erection of the plant, it is understood the factory will be large enough to serve all Canada. Canadian products will be used in the manufacture of the soups.

Sir Thomas Lipton To Compete Again

LONDON, Eng., Oct. 28.—(A. P.)—Sir Thomas Lipton, entraining to-day for Sorthampton to take the Leviathan for the United States stated that he had determined to have another Shamrock ready in two years to race for the America's Cup. It will be one, he said, that 'will make the Americans sit up."

"Am I going to contest for the America's Cup next year"? said Sir Thomas. "I don't think so, unless I have a boat like the Americans have." He laughed, "But by the following year I'll have a Shamrock that will make the Americans sit up."

POLICE SUPPLIED LIST OF K.K.K. MEN

Ex-Inspector States He Was Told to Get "Anything" on Suspected Members.

PROSECUTIONS REMANDED.

REGINA, Oct. 28 (C.P.).—Allegations of political interference with the Saskatchewan Provincial Police in the Swift Current area during the elections of 1927 were made before the Royal Commission investigating alleged administrative scandals when the declaration of James Taylor, ex-inspector of the Saskatchewan police, was being heard.

Taylor alleged that Archie McCallum, at that time Highway Inspector for the Liberal administration, supplied him with a list of 109 supposed members of the Ku Klux Klan in the Swift Current district of South-West Saskatchewan. That Ku Klux Klan activities were anti-Liberal at that time. Taylor claimed McCallum had given him instructions to "get anything" on the Klan members and give it all publicity possible.

During the course of the 1927 Provincial election campaign, said Taylor, liquor prosecutions were ordered remanded not only by McCallum but from Regina headquarters.

BOOK EVIDENCE TO BE ALLOWED

Paterson, Campbell, McLean Face Judge on Conspiracy Charges.

LENGTHY ARGUMENT.

TORONTO, Ont., Oct. 28.—Argument regarding the admissability of books and the publication of the firm of D. S. Paterson Company by opposing counsel occupied much of the hearing at the trial of D. S. Paterson, Austin Campbell and Edgar McLean, brokers, on charges of conspiracy to defraud the public and conspiracy to affect the market price of stocks.

It was only after lengthy argument by defense counsel against the admission of the company's ledgers that the case proceeded. Counsel for the defense contended the books were not evidence against the accused as they had no knowledge of what was written there in.

But W. N. Tilley, K.C., special Crown Prosecutor, referred to the decision in the Solloway Mills case in Calgary when it was ruled that all the books of all offices of the firm were admissable as evidence against those managing and directing the firms affairs. His Lordship concurred.

The three men are the second of five groups of mining brokers to be tried at the Fall Assizes. A third charge, that of "bucketing," on which they were indicted, is being withheld from trial pending Mr. Justice Jeffrey's decision on a motion to quash it made by Peter White, K.C., counsel for Paterson, on the grounds that 172 contracts were referred to in particulars when there was only one charge in the indictment.

Walter Bilborough, accountant for the company, was the principal witness yesterday. Under questioning he described the method of calculating the day's transactions of the firm, and their indication as being long or short in the trading accounts according to the color of the ink used.

BULGARIAN YACHT OUTRIDES STORM

Craft With Royal Newlyweds Aboard Struck By Gale in Adriatic.

UNREPORTED FOR HOURS.

ATHENS, Greece, Oct. 28 (C.P.)—The Bulgarian Royal yacht, Czar Ferdinand, with the royal newlyweds, Czar Boris and his queen, Giovanna, aboard, appeared at noon to-day to have won a battle with a violent gale which made their crossing of the Adriatic from Brindisi most difficult and dangerous.

After hours during which, because of atmospheric interference, the Czar Ferdinand was out of touch with the world, she radioed that she was off Patras at the entrance to the Gulf of Corinth and expected to pass through the Corinth Canal shortly after 3 p.m. Some anxiety had been felt for the ship, both because of absence of reports from her and as a consequence of violence of the storm, which drove many small boats to shelter.

It was regarded as certain here that Boris and Giovanna, who were married Saturday at Assisi, Italy, and left Brindisi Sunday for Varna, Bulgarian Black Sea port, have had a very rough voyage thus far.

POWER COMPANY APPEAL THEIR ASSESSMENT

J. G. G. Kerry Puts Case Before Campbellford Court of Revision.

TOTAL ASSESSMENT $81,000.

Court Has No Power to Rebate Taxes of Campbellford Cloth Company.

(By Examiner Staff Correspondent)

CAMPBELLFORD, Oct. 28.—The major portion of the business of the adjourned Court of Revision, held in the Public Library, Campbellford on Monday evening, was taken up with the appeal of the Trent Valley Power Company against their assessment. Reeve J. M. Bygott occupied the chair and those present were Deputy Reeve N. Stone, Councillors N. A. MacColl, H. N.Carr, J. R. Battisby, the town solicitor, J. D. Lynch and the town assessor, R. Lowry.

J. G. G. Kerry, president of the T. V. P. Company, presented the claim to the court. In making the appeal he commenced by explaining what the company was. In the first place he said it was a useful adjunct to the Paper Board Company, for the purpose of financing, secondly, that all its floating stock was owned by the Paper Board Company, thirdly, that in Campbellford the T.V.P. Company never had an employee, but was operated by the Paper Board Company, and last, that if there was any margin of profit shown by the power company it went to the Paper Board Company, after its obligations were met.

Although the two concerns were legally separate, they had always been regarded as a unit.

On Four Joints

In making the appeal under section 121 of the act, Mr. Kerry based his claim on four points. (1) In the cases of property remaining vacant for more than three months of the year. He stated that in 1928 the plant was completely shut down. (2) In the case of extreme poverty and being unable to pay. Mr. Kerry here stated that the Paper Board Company went into the hands of the receivers in February and that all payments had been cut off, and that they will not be able to be meet their obligations in January. (3) By reason of gross or manifest error. He did not consider it a gross error, but a manifest error, stating that the whole basis of assessment in the company's opinion was wrong. He stated that the whole basis of assessment should be what a concern is able to pay, and not is actual cost.

In answer to questions from the Court, Mr. Kerry said that a fair valuation was one that was comparable to that placed on mills elsewhere. He thought that this should be lower in small places than it is in large centres. Quoting from the company's plant at Montreal he stated that it was assessed at $7,200 with an output of 12,000 tons, which averaged at 60c per ton.

Compared with this Campbellford plant was assessed for the current

(Turn to Page 3, please)

MEREDITH SCORES POLICE SHOOTING

States if Lad Shot By Officer Dies, Murder Charge Should Follow.

TIME FOR ACTION.

LONDON, Ont., October 28 (C.P.).—"It is disgraceful," declared Hon. Richard M. Meredith, recently resigned Chief Justice of Ontario Supreme Court, when speaking of the reported shooting of fifteen-year-old Gordon Clay by a Toronto traffic officer. "Constables of all sorts and kinds, without character, some of them, who ought not to be trusted with dangerous weapons, are allowed to carry them and to shoot without a shadow of right," the Chief Justice declared.

Senator Lynch-Staunton brought in a Bill to correct this condition in the last Parliament, but the Minister of Justice had it set aside on the promise that an investigation would be made, Mr. Jusice Meredith continued. "It is high time to take action and to see that an end is put to such shootings. The officer in this case should most certainly be prosecuted, and if the boy dies he should be charged with manslaughter, murder, or both."

Large Citron Weighed 22½ Pounds, Other 20½

The winners of the two fine citrons left in The Examiner office by W. H. Downs of Lakefield were won by Mrs. M. H. Pammett, Indian River, and Mrs. J. R. Jackson, R.R. No. 6, Peterborough. The larger of the two weighed 22½ pounds, with the other 20½ pounds. Mrs. Pammett guessed the correct weight for the larger one and Mrs. Jackson estimated the weight of the other one at 20 pounds, seven ounces. Many estimates were received and keen interest was taken in the contest. If the two winners will call at The Examiner Office they may obtain their citron.

About 90 per cent of the wall boards, including insulating varieties, sold in the Netherlands, is of American origin.

Fall Stamp Modes Reveal More Color

OTTAWA, Ont., October 28 (C.P.). — Fal styles in postage stamps will show a radical change in the color scheme. Within a month, or sooner if the present stocks are exhausted, a new issue of stamps up to the eight-cent denomination will be released by Canada's Post Office Department. Basic colors will be changed, in conformity with regulations of the Universal Postal Union, of which Canada is a member. The one-cent stamp will change its "dress" from orange to green, the two-cent stamp will be red, in place of green as at present, the mauve five-cent stamp will make way for one of blue, and the eight-cent postal carrier will give up its blue color for a modish orange.

MARCH ON ROME IS CELEBRATED

Fascists Hold General Holiday Over Italy on Eighth Anniversary.

VETERANS PARADE.

ROME, Italy, Oct. 28 (C.P.)—All Italy to-day celebrated the eighth anniversary of the Fascist march on Rome. The day was observed as a general business holiday, with public buildings, buses, trolleys, and the like decorated with bunting. All members of the Duce's party turned out in Black Shirts with war and Fascist decorations.

Premier Mussolini, in full uniform of an Honorary Corporal of Fascist Militia, was the central figure in a march of veterans in Piazza di Siena on Pincian Hill here. Those in line included university students, trolleymen, militiamen and Roman Fascisti. The veterans proceeded down the Corso Umberto, central thoroughfare of the city to Piazza Venetia, where homeage was done the Unknown Soldier.

Later in continuation of the celebration eighty planes executed manoeuvers over the city. Bombers were 300 meters up, reconnaisance planes 600 meters up, and pursuit planes 800 meters up.

ONTARIO FARM PRODUCTS WINDOW DRESSING CONTEST

Open to City Merchants
Cash Prizes

THE Ontario Department of Agriculture with the Royal Winter Fair ask the co-operation of a local organization in promoting a window display competition for city retail merchants.

Full particulars are obtainable from the City Clerk. Communicate with him at once.

VISIT THE ONTARIO EXHIBITS AT THE ROYAL WINTER FAIR NOV. 19 to 27 INCLUSIVE

BRIDAL COUPLE CRUIZE ADRIATIC

King Boris and His Italian Princess Bride Head For Varna.

THRONGS CROWD DOCK.

BRINDISI, Italy, Oct. 27. (CP)—King Boris III of Bulgaria and his fair-haired Italian bride, Giovanna, were cruising to-day on the Adriatic.

The royal yacht Czar Ferdinand is bound for Varna, Bulgaria, where there will be round after round of ceremonials culminating in formal registration of their marriage next week.

Giovanna cried as she said goodbye to her sister, Mafalda, and her brother, Crown Prince Humbert, at departure of the yacht from Brindisi but as the boat cleared its berth she smiled again. She threw her arms around both time after time before she could tear herself away.

Cheering thousands were at the docks to bid her goodbye, as the boat drifted away from the shore she raised her arm in a Roman salute. Handsome Boris doffed his cap.

Shortly after departure the Crown Prince and Princess, and the Prince and Princess of Hesse, the latter being the former Princess Mafalda, departed aboard the Italian yacht Quarto to escort the bridal couple part of the distance toward Varna.

Giovanna, like some others of the Italian royal family, is fair of complexion, and has fair brown hair. Her mother, Queen Elena, is the daughter of the former King of Montenegro, Nicholas.

CAPTAIN RESPONSIBLE

MONTREAL, Que., Oct. 28.—(CP)—Captain George N. Downey of the Steamer Kingdoc, was held responsible for the grounding of the ship last July 23, at Russel Island shoal at the entrance of Georgian Bay, by Captain L. A. Demers, dominion wreck commissioner, according to the verdict made public. His master's certificate was suspended for the balance of the season.

McKENZIE SIGNED

MINNEAPOLIS, Minn., Oct. 28—(C.P.)—Kenny McKenzie of Edmonton, Alta., long as a coach and manager of hockey teams in Western Canada, has been signed as coach of the new Minneapolis team of the American Hockey League. This announcement was made by R. V. Ruth, owner of the club.

Desmon Jeans, a London actor who has turned professional pugilist, wears a monocle, but not in the ring.

HAMILTON BY-PRODUCT COKE

My House has never been so Cosy

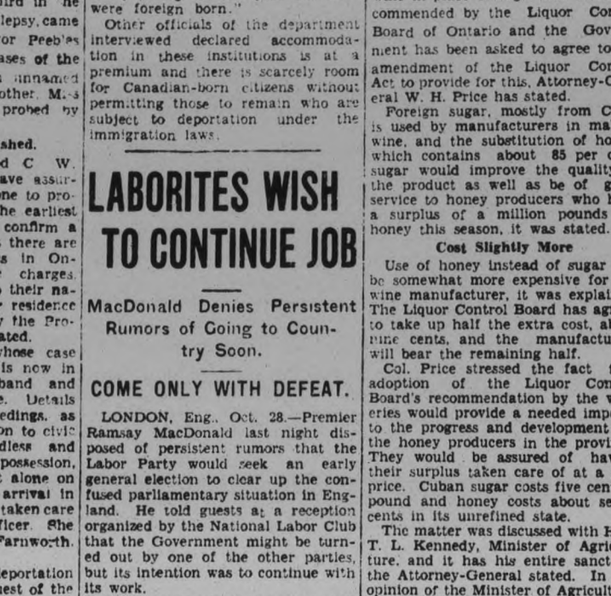

GRANDMA must have a warm house every day in the winter. With thousands of others, young and old, she is a convert to Hamilton By-Product Coke. She finds that with this better, all-Canadian fuel, the house heats up more quickly and maintains a pleasant cosy temperature all day. *All at a saving of one-third on the cost.*

Hamilton By-Product Coke is light on the shovel, dustless, and leaves a minimum of ash. Each year, more and more householders prefer it to more costly imported fuels.

When you buy Hamilton By-Product Coke you are keeping Canadian workmen employed.

HAMILTON By-Product COKE

Trade Mark Registered

Sold By McCARTHY & JOHNSTON W. SCOTT CO. LTD. H. B. TAYLOR & SON

Send for our

FREE Home-Heating BOOKLET

There's Another Winter Coming— What About Your Furnace?

SEND us this coupon and receive, free, our booklet about Home Heating packed with valuable information for those who want winter comfort: i.e., plenty of warm, fresh, evenly distributed air with sufficient moisture; an absence of dust and gas; a minimum of attention; coupled with long life and low cost for fuel.

Our booklet explains why the Hecla Furnace gives Warm Air Heating at its Best and Cheapest. How Hecla guarantees every economical requirement: durability, cleanliness, even, healthful heat and ease of operation. A mine of information. It will save you wasting hard-earned dollars.

Clare Bros. & Co., Limited, Preston, Ontario. 4-30

Please send me descriptive booklet on home-heating comfort.

Name.....

Address.....

.....No. 18-30

The Importance of Proper Installation . . . 100% Investment Value in Clare Bros. Service

You must have proper installation properly planned to furnish low fuel consumption, long furnace life, warm, moist, healthful air, clean, even, low-cost heat.

Rely on Clare Bros. service. Only the experienced and efficient installer can be a Clare Bros. dealer. You may submit your problem to him or write us and we'll have him call. Meanwhile, send for our free descriptive booklet. Let a 2c. stamp for your enquiry save you many dollars. Write today.

Hecla Warm Air Heating Best As Well As Cheapest

Note Hecla's 3 Exclusive Features

1. Steel Ribbed Fire Pot (guaranteed for 20 years) enables the saving of One Ton in Seven.
2. Fused Joints—permanently gas and dust tight.
3. Circular Water Pan—your home heated by even moisture distribution to 72° with this natural air is more healthfully comfortable than with 80° of dry, lifeless heat.

Makers of Warm Air Furnaces for every locality—for every fuel and in every price range.

HECLA FURNACE

CLARE BROS. & CO., LIMITED Preston, Ontario

SUCCESS, STANDARD AND HILBORN FURNACES

The Largest Manufacturers of Furnaces in Canada

PIPED PIPELESS

Also Makers of the Famous "Jewel" Stoves and Ranges for Gas or Wood

W. R. TURNER

195 Simcoe St., Peterboro. Phone 591.

CAVAN COUNCIL BUYS SCRAPER

No Communications Read at Regular Meeting of Township Body.

ACCOUNTS PAID

MILLBROOK, Oct. 28 (Examiner Correspondence). — Cavan Council met in regular session in the Town Hall, Millbrook, on Wednesday, at 1.30 p.m., Reeve G. H. Hooton presiding, and all members present.

There were no communications. Ex-Reeve Stuart Fallis waited on Council, asking to have some repairs done on the west boundary, opposite his farm, as owing to a sand blow people were taking down his fence and driving through his fields.

On motion of Councillors R. McCamus and R. O. Ball: That Deputy-Reeve R. J. McKnight and Councillor J. H. McGill be a committee to inspect the road complained of by Mr. Fallis and take necessary action. Carried.

A representative of the Sawyer-Massey Company addressed the Council relative to the purchase of a revolving Fresno scraper. On a motion, the Council decided to purchase a revolving scraper from the Massey-Harris Company at a cost of $256.00; same to be paid on December 15, 1930.

Ball-McCamus: That the Clerk write the Superintendent of the C.N.R. asking for the privilege of obtaining filling of the railway right of way at a point near the crossing on the Fourth Concession line. Carried.

McCamus-Ball: That the Reeve be authorized to sign cheque for the following orders. Carried.

Counties' Treasurer, McIvor account, $26.25; John Smith, S.S. No. 7, $100; H. Lang, S.S. No. 8, $100; J. Sexsmith, P.S. Road No. 6, $5.25; R. H. McArthur, S.S. No. 3, $200; Hubert H. Howes, cedar for Road No. 14, $8.52; F. Ballantyne, P. S. Road No. 12, $51.25; F. Lewers, P.S. Road No. 7, $7; Imperial Oil Company, account gas, $125.78; H. Lang, S.S. No. 8, $40; J. S. Innes, Ltd., account repairs, $9.94; L. H. Gibson, P.S., various, $248.40; Millbrooke Telephone Company account, August, $3.17; Richards and Richards account, printing third qaurter, $52.50; J. V. Sisson, balance salary 1929, $25; Council pay, $20; J. N. McGill, on salary, clerk, $37.50.

McKnight-McGill: That Council adjourn to meet again on the following Monday at 1.30 p.m. Carried.

DISTRICT NOTES from Villages and Towns in District

(BY CORRESPONDENTS OF THE EXAMINER)

BAILIEBORO.

Among the young people from this district who attended the Y.P.U. convention at Lakefield on Friday were the Rev. E. F. Swayne, Misses E. Jewison, M. Barnard and D. Dawson, Messrs. A. Deyell Wood, Roland Dawson, Messrs. A. Deyell, Frank Barnard, R. Bothwell, K. and Fred Barnard.

The judging team from the village who attended the judging competition at Canton on Friday were Joe Barnard, Melville Wood, Roland Butler, Arnold Brown, Robert Dawson.

HALL'S BRIDGE

Mr. Irwin, the newly appointed pastor of the Union Churches of Lakehurst and Curve Lake, was in the village on Wednesday. Mr. and Mrs. Irwin have taken up residence at the parsonage, Curve Lake.

Mr. and Mrs. W. H. Pearson visited Mr. and Mrs. Paul Twiddy at Smith Falls and motoring to Belleville to visit Mr. A. Twiddy and Mr. H. Twiddy at Trenton.

The Rev. R. T. C. Dwelly, former pastor of the Stoney Lake Mission Churches, was inducted at All Saints' Church, Penetanguishene, by the Bishop of Toronto.

Mr. Coon, of Peterborough motored to Hall's Bridge on Saturday and returned with Mrs. Coons who has been spending the week with Mr. and Mrs. Bert Calvert.

Mr. Nat Nichols accompanied by Mrs. Nicholls has motored to the States where he is taking a short hunting trip.

KEENE

Mr. Leo Copp visited the public school senior room on Friday morning.

Mr. Oscar Bowman, of Ossington, N.Y., was a week-end visitor in the village.

Miss Agnes Campbell and Mrs. Cameron motored to Kingston on Saturday for the Queen's—Varsity rugby game and reunion, with Mrs. Wood, Miss Agnes Cameron and Mr. Bowman.

Mr. Hamilton drove up to Keene on Saturday night, following the rugby game.

Mr. Ormond McCarthy motored to Kingston on Sunday afternoon with Gordon Nelson.

The Rev. Mr. Thomas, of Toronto, occupied the pulpit of Knox Church on Sunday morning.

Mrs. Peter Gillespie went to Hamilton on Saturday to visit her daughter, Helen at the General Hospital.

Miss Isabel Nelson went to Kingston on Friday evening for the rugby game.

Mr. and Mrs. Walter Hope motored to Belleville on Sunday bringing back their daughter, Wilena who has been visiting relatives.

CATTLE, GRAIN, PRODUCE

WINNIPEG GRAIN.

WINNIPEG, October 28. — Unable to hold the fractional gains scored in early trading, wheat prices yesterday gradually declined to touch the low points of the session in the last hour. The close was weak, ¾c to 1c lower than Saturday.

Trade for the most part was of a local character and made up largely of spreading operations. Elevator interests were reported hedging against country purchases.

Export sales over the week-end and during the morning were estimated at half a million bushels, but it was intimated in some quarters that a larger amount than that reported had changed hands.

On limited offerings, trading in cash wheat was slow and only scattered lots changed hands. In the coarse grains pit, trade was meagre and values on the downgrade in sympathy with wheat.

Futures:

Wheat—	Open	High	Low	Close	Prev. Close
Oct.	0.72	0.72¼	0.70¾	0.70¾	0.71⅝
Nov.	0.71⅝	0.72¼	0.70¾	0.70¾	0.71⅜
Dec.	0.72¾	0.73¼	0.71¼	0.71¼	0.72⅛
May	0.78½	0.79	0.77	0.77	0.78
Oats—					
Oct.	0.32⅝	0.32⅝	0.32⅛	0.32⅛	0.32
Dec.	0.31⅝	0.31¾	0.31	0.31⅛	0.31¼
May	0.35	0.35¼	0.34½	0.34½	0.34⅝

CHICAGO GRAIN.

CHICAGO, Oct. 28.— Relief from anxiety about Argentina rust damage, together with suggestions that the Argentina wheat supply would be hugely increased, pulled wheat prices down late yesterday. Clearing weather reported in Argentina led to late selling of wheat here, and so too did a forecast that the surplus of new and old wheat in Argentina this season would aggregate 239,000,000 bushels compared with only 100,000,000 bushels last season. Under such circumstances 2,163,000 bushels decrease of the United States' visible supply total was virtually ignored.

Closing quotations on wheat were unsettled 3-8 to 1 cent a bushel lower than Saturday's finish. Corn closed 3-8 to 3-4 cent advanced, oat 1-8 cent off to 1-8 cent up, and provisions unchanged to 17 cents down.

BUFFALO LIVESTOCK.

EAST BUFFALO, N.Y., Oct. 28.—(C.P.).—Hogs 9,100; holdovers, 300. active to all interests; 10-15 lower; bulk desirable 150-210 lbs. 10.10; few 220-225 lbs., 10.15-10.25; below 140 lbs. mostly 9.85; packing sows, 8.25-8.75.

Cattle 2,500; general quality very plain; steady to mostly 25 lower; common kinds and cows draggy; good steers and yearlings, 11.00-11.25; heifers 10.25; fleshy grassers and short ends 7.50-9.75; beef cows 5.00-5.50.

Calves 1,100; vealers active, steady; good to choice 14.00, mostly 14.50; common and medium, 9.00-12.00.

Sheep 10,700; holdovers 1,300; lambs active, steady to 25 under Friday average; good to choice ewe and wether lambs 8.00.

MONTREAL PRODUCE

MONTREAL, Oct. 28.— Prices of storage eggs and fresh seconds were advanced 1c to 2c a dozen as forecast on the egg market here yesterday. Prices of fresh eggs in carlots, or less than carlots for extras were 48c to 50c; firsts, 42c to 43c, and seconds 30c a dozen. Receipts were 34 cases. The butter market was steady with Eastern Townships No. 1 creamery butter quoted at 29¾c to 30c a pound for carlots. To retailers, solids were 32c, and prints 3c a pound, with receipts totalling 374 boxes.

Prices were lower on the cheese market today with Quebec cheese quoted at 14c to 14¼c, and Ontario cheese at 14¾c to 15c a pound. Receipts were 1,057 boxes.

The potato market was unchanged.

TORONTO PRODUCE

TORONTO, Oct. 28.—Prices on the local market for graded eggs soared considerably yesterday, and quotations to retailers were up a few cents also. But prices to country shippers were not advanced, though they probably will be higher on Tuesday. Local brokers were asking 50c for extras, 45c for firsts, and 27c for seconds, graded in free cases, which was 5c better on the two higher grades and steady on seconds. The demand for new-laid supplies was good, but local dealers were of the opinion that receipts would not be considerably increased, as production was at a low ebb.

Country shippers were offered the steady quotations of 42c to 43c for extras, 37c to 38c for firsts, and 25c for seconds, ungraded, delivered, cases returned. One retail firm was offering 4c better than these prices for extras, and 7c better for firsts, delivered, cases returned, but there has been no mention of seconds, and the market here has not been strong on this grade.

Butter

Butter prices were about steady, with 31c continuing to be the top price for No. 1, and 30c for No. 2. The general range was 30½c to 31c for No. 1, 29½c to 30c for No. 2. These prices were mostly for Canadian butter, though some New Zealand has moved recently. Buyers continued to be indifferent to offerings of any size yesterday, and the slight buying flurry of the week-end was no more. Once again buyers seemed content to call on their holdings of previous purchases to fill in any needs.

Cream

Cream buyers were still standing by their previous high quotations to the country, and shippers were offered 33c for special, 32c for No. 1, and 29c for No. 2, f.o.b. country points. These prices, with butter bringing what it has lately, have not been good for profits.

Cheese

Cheese was a little easier at 15¾c to 16c, Toronto, for new, large, paraffined, Government graded; twins were quoted at 16c to 16¼c, and triplets 16¼c to 16½c.

BANISH RHEUMATISM

To those who suffer from the torments of rheumatism there is available a harmless, inexpensive remedy that has proven effective in the most difficult cases. Dr. Banta's Kidney Pills attack the poisons that cause such torment, and by driving these poisons out of the system they bring back health and joyous relief from the torturing pains.

Ask your druggist for Dr. Bantas Kidney Pills, the most reliable remedy for kidney trouble and rheumatism. Price 50c. a box.

Get a box from your druggist today.

For sale in Peterborough by the following dealers: Lynch's Drug Store, Hunter St.; J. Ross Thornton, Park St., west end; V. Sullivan, Hunter St., East City; B. O. McLeod, Park St. south end; M. E. Finn, George St., north end.

FIRST PETERBOROUGH TROOP

On Friday night the regular weekly meeting of the First Peterborough (St. John's) Troop took place with the scoutmaster in charge.

After flag-break the leaders inspected the patrols and patrol corners. In this connection one of the pleasing aspects was the improved appearance of the Buffaloes corner.

The boys were then sent to their corners for an instruction period. Later in the evening the boys were called out for some games. The first game was "hog tying." This aroused a great deal of interest and was won finally by Max Hutchinson of the Bulldogs. The next game was one in which the A.S.M. also took part and in which he might be said to have come out second best.

As announced to the boys last week there was something wrong in the troop room this Friday. This error was discovered by one of the Bulldog Patrol who noticed that the scoutmaster had only one garter tab showing.

At the campfire it was announced that plans were being laid to issue a small troop paper. In this connection a competition has been arranged for the choosing of the most appropriate name for the paper. At this time also the scoutmaster mentioned that the commissioner had requested that the scouts turn out if possible for the Memorial Parade on the Sunday previous to Armistice Day.

The meeting came to a close in the usual way, the lowering of the flag, the National Anthem and scout silence.

Next week there will be a meeting as usual and although next Friday is Hallowe'en the boys are urged to make an effort to be present.

The One Cure

After Bill Jr. came it was harder than ever for big Bill to go away for weeks at a time! There was one thing that helped, though—the telephone. Bill said it always cured his blues, and kept him reconciled more than anything else could have done.

HEAVY PRODUCTIONS

EDMONTON, Alta., Oct. 28.—(By the Canadian Press)—Alberta farmers are expected to produce approximately 24,000,000 pounds of sugar this year, according to figures that have been secured by the provincial new industries committee investigating the possibilities of sugar-beet growing in this province, the Edmonton Journal states. In its work the committee has ascertained that the soil of the Edmonton district lends itself as favorably to this line of agriculture as others in the province where sugar beets are now being grown extensively.

At the present time sugar beet acreage in the Province of Alberta is 14,000 acres, and as a result of recent investigations the northern areas are to be recommended for the industry.

QUEENSBORO

Mr. and Mrs. Bruce Leslie and family were in Belleville on business on Saturday.

Rev. Earl Sexsmith, B.A., B.D., of Sidney circuit and a former pastor of Queensboro circuit for five years had charge of the anniversary services at Hazzards United Church on Sunday. Rev. Mr. Everson supplied the work at Sidney on Sunday.

Mrs. Fred Sager and Mrs. John McCaffery attended the County Sunday School convention held in Stirling on Friday.

Mrs. Dunning, of Stirling is the guest of her sister, Mrs. C. B. Hamm.

Miss P. C. York, teacher at Moore's school and Mr. Earl Rollins were visitors in Belleville, on Saturday.

A baby girl was born to Mr. and Mrs. Henry Wilson on Thursday.

Miss Marion Love was a recent visitor in Belleville.

Miss P. C. York, spent the week-end with her parents in Kingston.

Miss Moorcroft, of Adolphustown, spent the week-end with her mother, Mrs. Thomas Moorcroft.

HAVELOCK

As Mr. Thomas Sexsmith of Peterborough was on his way to catch the morning train at Havelock he encountered a large black bear on the Marmora-Havelock road. Bruin was making a leisurely way across the road, and did not accelerate any at the approach of the man.

Havelock Women's Institute will hold a Tag Day on Saturday, November 1, for the Children's Aid Society at Peterborough. The town is divided into three sections for the purpose, east, centre and west. The taggers will be around in the morning, and those desirous of helping in this worthy cause are asked to have their donation ready, for the girls when they call.

Miss Margaret Voyer of Lindsay spent the week-end with her parents here.

Mrs. Joseph Kiernan is visiting friends at Trenton.

Mr. and Mrs. Peter McCann were recent visitors with relatives at Toronto.

Mr. Leonard Plunkett spent the week end in Toronto.

Mrs. Jack Reynolds of New York is the guest of her parents, Mr. and Mrs. Youmans.

Mr. Claud Garrison of Oshawa is visiting his friend, Gerald Anderson for a few days.

Mr. Roy Smith of Marmora is visiting Mr. Jesse Anderson.

Mrs. Dave Tucker of Peterborough, Mr. and Mrs. Stanley Judge of Toronto were recent visitors with Mrs. A. Plunkett.

The annual hot supper of Havelock United Church will be held in the school room on Wednesday, November 5, from six to eight o'clock. A good program will be given in the church following the supper.

A pleasant evening was spent at the home of Mr. and Mrs. Frank Breckenridge of Belmont recently when a number of their friends gathered there for a house warming on the occasion of the completion of an addition to their house, a spacious kitchen. Cards and dancing were the order of the evening and a sumptuous lunch was served at midnight and dancing resumed until the 'we sma hours.' About one hundred guests were present.

TRENT RIVER

Anniversary services were held on Sunday at the United church conducted by the Rev. Mr. Brethen of the United church, Trenton.

The annual fowl supper will be held at the United church on Wednesday night, October 29.

Mr. and Mrs. Jack Christie of Toronto were at "Osatka" for over the week end.

The many friends of Mrs. Andrew Carnrite are pleased to know she has fully recovered from her recent serious illness at Campbellford and able to return to her home at Trent River.

Miss Doris Robson has returned to her home at Marmora, having spent a few days with her aunt, Mrs. John A. Ruttan.

Reeve George Van Volkenburg and son, Lloyd, are having their residences wired for Hydro, the farmers on the concession directly west of Polmont are to have the advantage of electricity in the near future.

Wild geese were seen flying in southerly direction on Friday morning.

The Efficiency League met Wednesday evening last week instead of the usual night Friday, owing to the young peoples gathering at Lakefield on Friday.

Mr. Roy Flemming is holding an auction sale of farm stock and implements at his farm, lot 22, concession 14, Percy, on Tuesday, November 4.

Mr. and Mrs. Will Christie and son, Clarence, have returned to Toronto, having closed their cottage for the season.

Mrs. D. Waterhouse has closed "Riverview" for the season and returned to his home in Toronto.

Mr. Thomas Tyler and family are moving to Mrs. D. Davidson's house on Browning avenue.

Mr. E. Clark and family have moved to Mr. James Griffin's farm, Havelock road.

Dr. Smith of Cleveland, Ohio, is a guest at the Sedgwick House.

The members of the Women's Institute met at the home of Mrs. Thomas Tyler's on Thursday for a quilting.

Mrs. Frank Pollock son, Billie, and Miss Irene Fish motored to Toronto Thursday to spend a few days in the city with friends.

Mr. and Mrs. W. C. Inkster had as their guest on Thursday Mrs. Inkster, Sr., of Bobcaygeon and Mrs. B. Parker of Norwood.

CAVAN

Mrs. J. E. Whitham, Mrs. Keegan and Mr. James Douglas motored to Mount Pleasant with the Rev. J. E. Whitham on Sunday evening and attended the anniversary services when the Rev. Dr. McLean of St. Andrew's church, Peterborough, was the special speaker.

Mrs. I. Keegan visited Mrs. F. M. Staples at the week end.

Mr. and Mrs. D. J. Hunter attended service at Mount Pleasant on Sunday morning.

Service in Cavan United church was withdrawn on Sunday evening on account of the Mount Pleasant anniversary services.

Messrs. Gerald Staples and Ralph Hodson motored from Toronto on Saturday afternoon and visited in Cavan for the week end.

Messrs. Will Tinney and James Keegan attended service in Mount Pleasant on Sunday evening.

Mr. and Mrs. Trew and son, Alvin, attended service in Mount Pleasant on Sunday evening.

Miss Ruth Staples, Toronto, spent the week end at her home in Cavan.

Threshing is almost completed in Cavan Centre for this season.

Mr. David White is threshing this week for those who had not finished.

Mr. and Mrs. James Kennedy have returned after spending some weeks with relatives at Burke's Falls.

Mrs. Harry Tinney spent Monday in Toronto.

Mrs. W. Card visited friends at Manvers Station on Wednesday

Miss Helen Swain is visiting her sisters, Mrs. Harold Bigelow and Mrs. Gordon Hill of Peterborough.

Miss Audrey Cathcart accompanied her cousins, the Misses Jane and Mary Cathcart of Peterborough to Kingston, they attended the rugby game between Queen's and Varsity at Kingston on Saturday.

Mr. M. F. Cathcart of Peterborough spent Sunday at his old home here.

Mr. John Gow Chemong visited friends here last week.

FENELLA

Rally services for Fenella United Sunday School were held on Sunday morning with the Rev. M. H. Hawley, of Centreton delivering an interesting address. A reading "The Meek and Lowly," was given by Miss Louisa Clark.

The fowl dinner and supper put on by the ladies of Fenella United Church at Roseneath Fair was a decided success, proceeds amounting to about two hundred and fifty dollars.

A miscellaneous shower was tendered to Mr. and Mrs. Bruce Macklin at their home on Wednesday evening, following their recent marriage. Many beautiful gifts were received. Dancing and cards were enjoyed during the evening.

Mrs. T. Blezzard, of Cobourg was a recent guest of Mrs. M. Adams.

Mr. and Mrs. George Wragg, of Port Hope and Mr. and Mrs. Orme Beatty and daughter, Miss Mary Grant, of Welcome visited at the home of Mr. and Mrs. Howard Macklin recently.

BELMONT

A most successful Hallowe'en dance was held in the Townhip Hall on Friday evening, October 24, under the auspices of the Belmont Women's Institute. The hall was crowded to overflowing by those who had come from far and near, to enjoy the hospitality of the Institute, which has earned a reputation for most successful social affairs. Prizes for best costumes were awarded to Mrs. Dan Youmans and Mrs. Jack Reynolds, dressed as bride and groom. These were declared by all who saw them to be very cleverly got up for the occasion. The usual beautiful lunch was served at midnight and dancing was then resumed and enjoyed until a late hour. About fifty dollars was netted for the treasury on this occasion.

For All KIDNEY DISORDERS take

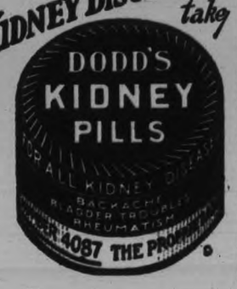

POWER COMPANY

(Continued from Page 1)

year at $3,800 with an output of 8,000 tons, which averaged at 45c per ton. This, he thought, was fair, but rejected the back taxes for the years 1928-1929. The assessment as it stands for the three years is $81,000. And the fourth point of contention was that business was not being carried on.

Mr. Lynch, for the town, questioned Mr. Kerry, which brought out the facts that financially the two companies were the same but that they were kept as separate companies as far as the bond holders were concerned. As far as the land value of the property was concerned, Mr. Kerry said that it had been written on the books of the company for years at $10,000. He also stated that he was unable to give an guarantee as to whether the Paper Board company would get running again, but that that was what the directors required, but pointed out that if the assessment was sustained as it stood, it would have to go into the hands of the receiver.

The court then went into discussion on the subject, viewing the situation from all angles. It appeared to be a very delicate question, and it was thought advisable to postpone the finding of the court until an adourned meeting, to give the court time to consider. It was therefore moved by Deputy-Reeve Stone, seconded by Councillor MacColl, that the court adourn to Wednesday, November 5.

With regard to the appeal of A. McKeel on behalf of the Misses Wallace for reduced assessment of the Wallace Block by reason of the recent fire, it was agreed, on motion of Councillor MacColl, seconded by Councillor Carr, that the Misses Wallace be rebated $100 on their 1930 taxes as part compensation for damage done to the Wallace Block by fire. This was a reduction of 25 per cent. on the time the stores damaged were unoccupied, owing to that fire damage.

In regard to the appeal of the Campbellford Cloth Company, on motion of Councillor Carr, seconded by Deputy-Reeve Stone, it was moved that the clerk be instructed to write to the Campbellford Cloth Company informing them that under advice of the town solicitor that the Court of Revision had no power to deal with their claim in rebating any of the taxes of the said company.

In the matter of the change of ownership of property in the town, it was moved and seconded by Councillors MacColl and Carr, that the name of S. R. Southworth be deleted and that of P. McMillan be added.

DR. ALFRED WILLS DIES IN VANCOUVER

Former Belleville Man Served With Mounted Police in 1901 Gold Rush

VANCOUVER, B.C., Oct. 28.—(C.P.).—Dr. Alfrde E. Wills, formerly of Belleville, Ont, who was chief surgeon in the Yukon for the Royal North-West Mounted Police during the gold rush of '01 is dead.

After Dr. Wills retired from police service he became interested in mining claims in the Yukon district until 1910. During this period his company recorded more than $2,000,000 worth of gold dust.

When he returned from the Klondike, Dr. Wills became associated in mining ventures in Manitoba and Northern Ontario. His father, the late Thomas Wills, was county treasurer of Hastings County, Ont.

Robt. Fair & Co. Ltd.

It's Lucky Wednesday at Fair's this week. Exceptional Values for the mid-week Shoppers

FRILLED CURTAINS, $1.39 PAIR

Made of fine marquisette with dots or squares in self tones. Full ruffles on one side and across bottom. 2¼ yards long.

SWISS NET CURTAINS, $1.25 PAIR

Exceptional value. Two splendid patterns in Swiss Curtains with embroidered border down side and bottom. Ecru shade only. 2¼ yards long.

SATEENS, 49c YARD

Mercerized Comforter Sateens with all-over floral designs on light and dark grounds. Suitable for comforters and curtains. 36 inches wide. Formerly priced up to 75c per yard.

Seasonable Staples Underpriced

White and Colored Flannelette, in strong durable quality. 36-inch width. Regular 25c yard. Wednesday special..... **20c**

27-inch width. Regular 20c yard. Wednesday special..... **15c**

Wabasso Circular Pillow Cotton. A fine, closely woven quality. Our regular 35c line on Special Sale for Wednesday at, per yard..... **29c**

Colored Roller Bath Towelling. A strong, soft, absorbent quality. Actual value, 25c per yard. Wednesday special, per yard..... **18c**

40-Inch Factory Cotton, fine and closely woven, very clean from black specks. Priced for Wednesday at, per yard..... **20c**

English Motor Rugs, pure wool, reversible Scotch plaid and fringed ends. A good large size. Formerly sold at $3.25 each. Specially priced for Wednesday at, each..... **$2.50**

Flannelette Shirting, standard width, dark colored patterns. A good warm quality. Actual value, 35c per yard. Sale price for Wednesday, yard..... **25c**

Rich Fabrics for Fall Frocks and Coats

Fancy Check, Spotted and Floral Rayon Silk Wash Goods, one yard wide, in a wide range of designs and shades. Prices range from, per yard..... **$1.00 to $1.75**

Ginghams, in a large collection containing many designs, 32 inches wide. Per yard..... **19c**

Ladies' Bathrobe Patterns, with girdles, in attractive designs. Actual value, $7.50. Clearing Sale price for Wednesday, each..... **$5.00**

New Novelty Tweeds, 54 inches wide, a desirable weight. They are very smart for ensembles and misses' skirts. Ranging in price from, yard..... **$1.75 to $2.85**

Beautiful New Shades for Evening Wear in the New Panne Satin and Moire Silk, 38 inches wide. Priced at, yard.. **$2.75 and $2.95**

McCall's Quarterlies and November Magazines are now on sale.

Reduced Prices on Hose, Lingerie and Gloves

"Mercury Mills" Hose, in wool lined, silk plated, in many shades as rose nude, misty morn, allure, rifle and black. Pair..... **$1.00**

Children's Heavy Ribbed Sand Worsted Hose, splendid wearing quality. Sizes 5½ to 8½. Priced from, pair..... **35c to 59c**

Ladies' Silk and Wool Gloves. They are wool inside and silk outside, in grey, beaver or black shades. Per pair..... **$1.75**

Just a Few Odd Sizes of Pure Silk Full-Fashioned Hose, in sizes 8½ and 9. Actual value, $1.25 pair. Specially reduced for Wednesday, pair... **85c**

Ladies' All-Wool Hose, in grey, dark sand or black shades. Priced at, pair..... **59c**

Babies' and Children's Fleeced-Lined Sleepers, natural colour, good quality. All sizes in stock. Priced from, pair..... **98c to $1.35**

Ladies' "Mercury" Silk Knit Bloomers and Bobbettes, in colors of sand, blue, pink, mauve, maize, peach, green and white. Usually sold at $1.00 pair. Wednesday special, only, pair... **85c**

We Carry a Full Range of Ladies' and Maids' Corsets, Corsellettes and Girdles. Styles and prices to suit all.

New Sweater Coats and Pullovers

In jacquard, striped and two-tone effects. Pullovers in V neck style; Sweaters with or without collars. All the best colors are in this group. Children's, 10 to 14 years; misses' and women's, 36 to 44. Priced from.....

$1.98 to $4.95

GINGHAM SLIP-OVER HOUSE DRESSES

In a large range of pretty stripes, small checks and plaids. Slip-over style, short kimona sleeves, pocket and self ties. Sizes 34 to 44..... **59c**

WHITE HOOVER DRESSES

Short sleeves, in sizes 34 to 44. Specially reduced for Wednesday at..... **$1.35**

NIGHT GOWNS

White and Colored Flannelette Night Gowns with long sleeves, V or high neck, and slip-on style with short kimona sleeves, with hemstitch and embroidery trimming on front yoke. Sizes up to 44. Special Sale price for Wednesday..... **98c**

Warkworth

Mr. and Mrs. Claude C. Arkils of Detroit, Mich., and Mr. James A. Arkils, Jr., of Castleton, were guests of Mr. and Mrs. W. B. Baker.

Mr. John Grant and Mae spent the week end in Toronto.

Miss Mary Phillips and friend of Middleville spent the week end with her father, Mr. A. Philips.

Mr. Edwin Smith of Chicago spent the week end with his parents, Mr. and Mrs. (Dr.) Edwin Smith.

Miss Nellie Ewing is visiting relatives in Toronto and Napanee.

End Pain, Swelling & Bleeding of PILES (HÆMORRHOIDS) With Zam-Buk Herbal Ointment.

Ointment 50 - Medicinal Soap 25

The Examiner

The Examiner is a member of the Audit Bureau of Circulation.

The Daily Examiner, published every lawful evening by The Peterborough Examiner, Limited. Office: 419 George Street. $6.00 per year, delivered in City; out-of-town subscribers, by mail, $4.50 a year.

U. S. REPRESENTATIVES.

Special U. S. Representatives—W. H. Stockwell, 629 People's Gas Building, Chicago, Ill.

New York—Chas. F. Miller, 225 Fifth Avenue.

Advertising Rates on Application.

R. M. GLOVER, Managing Director.

'PHONES — Editorial, 1601; Business Office, 1600. Private Branch Exchange to all Departments.

TUESDAY, OCTOBER 28, 1930.

SHOULD PAY ITS OWN BILLS.

The provincial by-election to be held in South Perth tomorrow costs the various municipalities of that riding the sum of $851.11, that being the expenditure involved in preparing the voters' lists for the election.

The people of the three other ridings in which by-elections are to be fought will find themselves called upon to pay similar sums.

And the question naturally arises, why does not the Povincial Govenment, which controls these elections, pay the expense involved instead of passing it on to the municipalities?

In their relations with the various municipal administrations the Queen's Park powers are playing a continuous game of put-and-take, with the municipalities doing all the putting up and the Government all the taking.

There is no reason why the Province should not pay for its own elections; the expense of preparing voters' lists to be used in a provincial campaign cannot logically be called a concern of the municipalities, and no justification exists for saddling the municipal taxpayers with this burden any more than there would be for asking the Ontario Government to pay the costs of municipal elections.

In this and other matters it is high time that the municipalities sought a more reasonable arrangement with the provincial authorities.

THE HALLOWE'EN PARADE.

The Examiner, it should be understood, has not abandoned the annual Hallowe'en parade this year, but in view of the unemployment situation and the need of an unusual amount of relief, has decided to eliminate the more expensive features of the celebration, and therefore there will be no prizes offered and the usual dance will be dropped.

We have for a number of years cheerfully assumed the far-from-light expenditure involved in this community frolic-making as a contribution to community welfare, but in view of present-day conditions, we are sure that the people of Peterborough will endorse the change and approve of the diverting of the money to relief purposes.

Most people, it is felt, did not enter the Hallowe'en parade in the hope of winning a prize, but merely for the fun of the thing, and that being the case, there is no reason why the procession of Hallowe'en masqueraders, who will be escorted through the down-town streets by the band of the Peterborough Rangers on Friday night, should not be as large as ever.

The parade gets under way at the Armouries at 8 o'clock, and in spite of the absence of prizes, The Examiner feels confident that its invitation to participate in the fun-making will be as generally accepted on this occasion as on previous Hallowe'ens.

THE FISHING SEASON.

With the desire of summer hotel proprietors that the fishing season should be longer there will be every sympathy.

The summer resort season is abbreviated enough at the best, and when the open period for fishing was cut short several years ago the curtailment was a heavy blow to those whose capital was invested in the entertainment of tourists.

The whole thing, however, hinges upon what is the best course to follow in regard to the preservation of our fishery resources.

Summer resort proprietors themselves are authority for the statement that the majority of their guests are attracted to the Kawarhas by the prospects of obtaining some good fishing.

That being the case, first consideration must be given to saving our supply of game fish so far as possible in order that the district waters may not be completely fished out.

It would be a short-sighted policy to extend the fishing season if by so doing the depletion of the supply would thereby be materially hastened.

The Ontario Department of Game and Fisheries should know what it is doing; it has investigated the conditions, and it should be in a position to say authentically just when the spawning season for bass is first usually over and just when fishing can be legalized without interference with the spawning operations.

If in view of that knowledge it says that the present open season is all that can be safely authorized that should end the matter, for anything that jeopardizes the present supply of fish would in the long run do infinitely more harm to the summer hotel business than shortening the season has brought about.

MORE RECKLESS SHOOTING.

Within a short time after Judge Huycke's condemnation of a police officer for what he rightly termed the "reckless and unwise" action of shooting a suspect who was attempting to escape, another case of what The Examiner has no hesitation in saying was unjustifiable shooting has been reported, this time from Toronto.

A fifteen-year-old inmate of the Mimico Industrial School, with a companion, escaped from that institution, and, it is said, stole a motor car to facilitate their getaway.

On reaching the city limits the automobile developed engine trouble and a motorcycle constable investigated.

Probably the answers given by the youths were evasive; at all events the suspicions of the officer were aroused and he ordered the boys to proceed to the nearest police station, whereupon the suspects leaped from the car and tried to run away.

When they refused to halt the constable fired several shots in the air, and that failing, shot one of the young fugitives twice in the back, inflicting wounds that may prove fatal.

In other words, this officer, who at that time knew nothing of the boys, of their escape from an institution or of their alleged theft of a car, took the law in his own hands and practically passed a sentence of death upon a fifteen-year-old boy who as far as the representative of the law knew was guilty of nothing except of running away.

Shooting unarmed fugitives savors of American police work, and is a far cry from the British system upon which our law enforcement methods are in most other respects based.

Cases of this kind have been too frequent in recent years, and they demand the attention of the Attorney-General.

There is no justification for shooting down a fifteen-year-old boy as if he were a drug-crazed, armed-to-the-teeth gunman.

WHY NOT PAY UP?

A merchant was sitting in his office the other evening after closing hours, and he had a set of books in front of him. The work set out for the evening was making out bills to be sent to customers. There was a rather formidable pile there on the desk. "I started in with $4 worth of postage stamps and they're all gone now." We never thought to ask who was putting up that $4 for postage stamps, but either the merchant has to pay it and pocket the expense or get it out of his customers.

Then he started to talk about the thing, and he had considerable to say. "Most of that amount represented in that batch of accounts can be collected, but it is slow work, and there is a good deal of money represented there. I have actually paid it out for the goods which these people have taken away from here; I have had to pay the clerks each week and also for the delivering of the goods, and I guess on top of that I have had to borrow money several times until I could get busy and round up some outstanding accounts."

The merchant also said that there was always a shrinkage in outstanding accounts. At times people leave the city without paying their debts. "Unless it is a considerable amount my experience is that collection is hardly worth going after because the costs of keeping after it or engaging some person in another place to do so amount to about as much as some of the accounts are worth."

* * * *

Were there any reasons people gave for not paying their accounts? One admission came from this that was rather interesting as far as merchandising is concerned: "We don't like to press them too hard, for if we do they will stop coming to the store."

That reason seemed rather strange, and inquiries were made from three other sources and they all seemed to admit that there was a degree of truth in the situation. As another man put it: "Competition is very keen for business now, and no person likes to see a customer leave his store. He feels that as long as that customer keeps on coming the chances of collection are better than if the customer stopped and went elsewhere."

Asking for more information about this in another place it was found that non-payment of accounts promptly was a habit with some people. They knew they could take advantage of the merchant if they wanted to get something for which they had to pay cash. The account still owing could wait a little longer.

* * * *

We have had a good many "weeks" of one sort and another dedicated to various things, and it is not beyond the realm of possibility that some person may yet have enough courage to start a "Pay Your Bills Week."

Something like that—perhaps a "Get Out of Debt movement"—might help matters for a good many of these folk who sit behind the desk after hours looking over an accumulation of unpaid accounts. It would also make other people feel better. It would do away with that desire to dodge certain people when going down town; it would eliminate that apologetic conversation which starts with "I should have attended to this before."

How would it be to look over that stack of envelopes which you have on the shelf in the kitchen or stuck on a nail some place else. Figure out how many of those unpaid bills you have, and start cleaning them out, perhaps just one at a time, until you have a clean sheet. You may have to live humbly for a while, but it will be worth the effort, because you will emerge some day faced with the pleasing sensation that you don't owe any bills.

The great big sigh of relief you will heave then will be worth all the effort you have put into the struggle.—Stratford Beacon-Herald.

EDITORIAL NOTES AND COMMENT.

A slain American gangster was found to have 62 machine gun bullets in his body. Over-production is evident even among racketeers.

Snowbirds seen on the Ferguson highway are hailed as harbingers of winter. But what about the idle beavers?

A Quebec youth has won second place in the international oratorical contest. French-speaking Canadians have made a better showing than their English-speaking fellow-countrymen in these world contests.

The Globe says that the weakness of the Imperial Conference is, that it is tied to party politics. Quite true, but there does not seem to be any escape from that condition, and any progress that may be made will have to be accomplished by party politicians. Resolutions from other bodies with no executive power will settle no problems of Empire trade.

Anyway we are through with political campaigns until the municipal battlers take the platform.

Dieudonne Coste, himself one of the best flyers of to-day, has no doubt as to the greatest aviator in the world. He unhesitatingly awards the palm to Wing Commander Kingsford-Smith, the Australian birdman.

Renewed complaints of interference strengthen the case in favor of a radio inspector for this district. The revenue from local licenses entitles the set-owners of Peterborough to consideration.

Mr. Broun says he is not a humorist, but offers no other plausible explanation of why he is running for Congress on the Socialist ticket.—Detroit News.

Nations some time will think wars as ridiculous as was the duel the other day in Budapest which ended in coffee for two.—Buffalo Courier-Express.

A Wisconsin pastor has quit the pulpit to accept the janitorship in another church. From the divine to the ridiculous, as it were.—Brantford Expositor.

Now they are talking about making Americans "home conscious." When the coal bills commence coming in, it is hard to avoid being that way.—Detroit Free Press.

Backs Up the Provinces

Hon. Maurice Dupre (left), Solicitor-General of Canada, and Lord Sankey, Lord High Chancellor of Great Britain, who made a stand at the Imperial Conference that the provinces in Canada should be consulted before any changes are made to the British North America Act.

THE SILVER HAWK

By

WILLIAM BYRON MOWERY

(Continued from yesterday.)

When he walked out of the Edmonton station at ten o'clock the next morning Dorn ran into unexpected good luck—an old acquaintance, a bow-legged, chunky, bulldog chap padding up and down the curb yelling "ca-cab!" and trying to attract a fare toward his ramshackle, privately owned bus.

This Jerry Funk was salt of the earth. In his rapscallion days he had drunk beer tremendously and played stud poker atrociously and raised hell in divers minor ways, but since acquiring a wife and baby and bungalow across the river in Strathcona, he had sobered down and cut out the alley-pranks and plied his bus industriously.

"I need a car all day, Jerry," Dorn explained, after he shook hands with the chap. "Buying a lot of things, making fast tracks, catching a train back this evening."

Till midafternoon Jerry rattled him from shop to shop. The tonneau filled with bundles and Dorn's money dwindled down to a thin Canadian nickel. Letting Jerry go home then, with instructions to come to a certain hotel for him at ten-thirty, Dorn 'phoned in the telegram and then sought a big jewellery shop.

The proprietor, summoned by the watch-case clerk, turned Aurore's barrette over and over in his hand.

"Yess, id iss so-so waluable," he said cautiously, "if dot big stone iss a di'munt. I should vant to test id. . . ."

He went back to a rear room. Dorn drummed on the watch-case, impatient, ill at ease. It was twenty minutes before Skull-Cap came out again.

Dorn was surprised when the jeweller counted him out a thousand dollars without haggling or asking references. He pocketed the money, which would be funds for Aurore when she left her wilderness sanctuary, and walked out of the shop.

From a doorway a man in a gray suit, with gray cap pulled low on his forehead, watched him till he was half a block away, then fell in behind and paced him.

After securing B-metre paper and a couple of other minor things which he needed in cartographing, Dorn went to a small, quiet hotel, took a room, bathed and shaved, ate supper, and then waited in his room till time Jerry should come.

A nameless uneasiness had grown upon him. The jeweller's long delay in examining the barrette, his readiness to buy a valuable article without a single reference, aroused Dorn's suspicions the more he though back over the incident.

Aurore was so utterly dependent upon him! He was the only person in the world who knew where she had fled. Without a canoe she was a prisoner on that island; she had practically no camping equipment, and food for only a few days. Wise little bush-loper, she could take care of herself for a time, but she could never foot-slog out of those mountains. She was dependent upon him not only for company and protection, but for the necessities of life and for life itself.

'They were hunting for her," as she had said. Along the Canadian National they had flung out a score of detectives who were hunting grimly, silently. Dorn thought: "Any man I meet might be an enemy. I may not know whether they've struck my trail or not. I may not know if they're closing in or not." He thought of those former times in the lonely mountains when a wolf pack had shadowed him, filtering silently and unseen through dark balsam thickets.

The dust and sweat and garish bustle of the city oppressed Dorn as they never had done before. He felt hot and grimy, and his nerves were on a raw edge. The mountains, cool and clean and sweet, where winds blew free from high snowfields and the bighorn and golden eagle were at home, seemed in a different world altogether. He ached to be back at that wilderness lake, to go swimming in its sparkling waters, to saunter over the springy moss under those great drooping pines and hear Aurore's low golden voice telling him of a bird she had seen or a rare flower she had found, or perhaps telling him of the tragedy she had fled from and explaining away old Bergelot's warning.

He stepped to the window and stood looking out. In a rowan tree rearing up near the balcony a pair of sedate, monogamous robins were roosting beside their new-built nest. Westward over the tops of houses and trees he saw a distant range of hills, so far away that the limber pines crowning them were gossamer, and the faint afterglow of sunset was tangled in them as he had once seen the sun in Aurore McNain's hair.

It was sunset now in the mountains. All the stir and feverish battle for mates had stopped. From pine-tops, the golden-crowned sparrows were calling their flute-like evening song. Trout were noisy in the shallows around the island. Moose and caribou were swimming back to the mainland to browse during the brief northern night. Out of their daytime caves the grizzlies were coming now to eat skunk cabbage and dig for hoary marmots and lumber along the mountain torrents searching for dead fish.

Aurore was probably sitting lonesome on the jutting boulder, watching the valley fill with purple shadows; watching the last touch of sun fade from the high pinnacles and linger a few moments longer among the clouds still higher. She was no intruder upon that solitude, but a part of it all. She belonged. In his stirred imagination Dorn identified her with the elusive mystery of the old mountains, with wild free spirit of them, with the fragrant air and clean sunshine and chaste colours pure of white and blue and evergreen.

Responsibility for her rested heavily upon him. If her enemies should discover his connection with her, they would knock him out of the air with a hostile plane or else get him into their hands. The slightest suspicion would be fatal to her. If they shot him down it would mean her death. If they captured him, he would have to disclose where she was to save her life.

On the sun roof just below Dorn a young, pretty woman in negligee sat talking to a man of middle age; and without meaning to listen to their spitfire argument Dorn gathered that this girl, kept there in the hotel by this man, was neither wife nor daughter, but mistress to him. In the apartment next door a phonograph was playing a suite from the "Samson et Dalila" of Saint Saens. Dorn listened to the bittersweet harmonies of the piece, to the sensual harem music mingling with the religious profundity of Jehovian rites, to the heartless mocking laughter of Dalila breaking into the measured agony of Samson's prayer; and as he listened, thinking of Aurore, that mocking refrain took hold of Dorn and presenly to the music of it he was unconsciously repeating those words, "Can never," which had broken into his friendship with Aurore however much he tried to reason them away, and which were an ugly, jarring note in all his thoughts of her.

A chime in a distant part of the city began sounding. Dorn glanced at his watch. Ten o'clock. Jerry would be coming in a quarter of an hour. Turning from the window, he reached for his hat and coat.

Out of the corner of his eye he saw the door of his room flung suddenly open. A police sergeant, revolver in hand, stepped inside.

Four other officers, one of them jingling handcuffs, filed in behind the patrol leader. Last came a plainclothes man in gray suit, gray cap.

The sergeant, a clean-cut young fellow, glanced sharply at Dorn's powerful physique, at his silent stern face, and stepped between Dorn and the window, his heavy revolver covering his prisoner.

He must have decided he was arresting a gentleman. He must have seen the anguished despair that swept over Dorn like a flood. For he nodded friendly enough and there was respect in his tones.

'Sorry to come busting in, sir. Please don't make any ruckus. I got a squad here and a squad below. We wanted you bad."

(To be continued.)

GETTING NOWHERE

(By J. H. Burnham)

The press, generally, reports the Imperial Conference as "getting nowhere." This would appear, however, not to be the fact.

Mr. Mackenzie King went to the Canadian people not upon his own policy, but upon the policy decided upon by the Conference of all the parts of the Empire. It included voluntary preferences or an agreement that where possible each part of the Empire should buy from the others. The new empire to be built up by voluntary preferential trade.

Mr. Bennett in a very brilliant campaign said, "No. There'll be no voluntary about it. It will be straight business. A Bargain." To this Britain now replies that she cannot make a "bargain" to that effect without seriously affecting her foreign trade and her own foreign investments but that she will renew her old offer of buying more and more (as she is already doing) within the Empire; but that a hard and fast agreement or "bargain" founded upon a protective tariff raising the price of foodstuffs to industrial Britain, (and that is really all Britain is) would be suicide. It would be burdening themselves heavily, too heavily even for the sake of empire and safety.

The Macdonald government is thus backing the old Balfour-Baldwin-Mackenzie King policy. Bennett demands the pound of flesh and the coming election in Britain will show whether he will get it or not.

The old "colonial" British Empire outgrew itself. Little by little certain "colonies" received the charter of nationhood from the Mother Country. A new Empire has to be formed. Can it be done?

Voice of the People

Letters to be printed in the Voice of the People column must be received at The Examiner Office on the day before it is desired to have them inserted.

WHAT IS TO BE DONE?

To The Editor of The Examiner,

Dear Sir,—Reading in The Examiner issue of October 24 of the outbreak and massacre in China by the "Reds" also of the uprising here at Port Arthur and your little Editorial on the subject which was to the point, I am led to ask "What is to be done when ministers of the Gospel for the sake of popularity help the cause along?"

I was reading an article in the "Star" last week, quite accidentally as we do not subscribe to that paper, the article was by the Rev. Bland and the remarkable headline was, "Was the Mother of Jesus a 'Red'."

I certainly did not like the inference, but I sat down and read the article and also gave it to my husband to read. Well, after saying a few nice things about the Mother of our Lord, he went on to speak of her outburst of song in the "Magnificat" signifying that in it she was exulting in the fact that God had put down the mighty from their seat and had exalted the humble and the meek.

Some folks can make the Scripture confirm anything they want confirmed—but what are the facts? Briefly this: the Magnificat came by inspiration into the heart of Mary and she rejoiced not that God had hurled any Capitalist from his lofty seat, but that the Heavenly Father had respect for the lowly-minded (for only such can receive anything from the Divine) and that the proud and lofty-minded had had to take a back seat or had not received the honor which had come to her.

Rev. Bland also inferred that the Lord Jesus was a "Red" and James the Apostle. All this is very misleading and harmful and calculating to fan into flame the already fanatical evils of wicked men. Force and bloodshed was far from the Lord's mind. He reproved the selfish and the evil-minded when they attacked the true and the good. His own outstanding, unselfish life was a standing witness against all forms of injustice. James the Apostle was also very frank and outspoken, but could they in any sense be associated with the terrible doings of "Reds"?

Let this suffice, but let me add that when the love of self bears rule in a preacher or anyone else, there is no telling to what length they may go to win a name for themselves. "He that is low need fear no fall" so let us keep our sinful, puny selves in the background that men may have a chance to see our Lord.

Thanking you for your anticipated favor.

Yours very truly,
"Water-Lily."

What To-day Means To You

"SCORPIO"

If October 28th is your birthday, the best hours for you on this date are from 11 a.m. to noon, from 3:30 p.m. to 4:30 p.m., and from 10 p.m. to 11 p.m. The danger periods are from 7 a.m. to 8 a.m., and from 1 p.m. to 2 p.m.

Astrological influences on this date are adverse for all transactions requiring legal advice, and are unfavorable for literary projects. False pride may lead to mistakes, and poor judgment may lead to heavy losses. Curious, and, perhaps, romantic experiences after sunset.

Children born on this October 28th will have matter-of-fact natures, and they will expect to be "babied" by the world. They will dream of glory, but will not work for it, although they will not work for it, although they will have no mean ability. They will be fond of the pronoun "I," and will never suffer from an inferiority complex.

You jog through life in a leisurely fashion, and you refuse to be hurried or worried. You are not asleep, however, and you have time to enjoy the sights and experiences which come within your reach. You are a courteous, kind, sympathetic, and happy traveller, and you usually receive what you give. Your "what-does-it-matter" attitude toward life may not spell enterprise, but it does spell a maximum amount of contentment for you. Your personality and with will carry you far enough for your own satisfaction, without the expenditure of much brawn. You are not a beggar, but you have no false pride about accepting help from others when it is offered. You will always listen to advice, if it will save you thought and trouble.

You have an inquisitive nature, although you do not nose into things which are not of general interest. You love to talk for the sake of sociability, and you gather up interesting tid-bits of knowledge wherever you go, and from those with whom you talk. You are clever at games and sports, and you enjoy them immensely. You have a vivid imagination, and are idealistic. You always try to make people and situations live up to what you wish them to be, and you, of course, meet with many disillusionments. You are always trying to fool yourself, and it does not always work, although it makes you happy as long as the pretense lasts. Happiness is shown within the home.

(Copyright, 1930, The Bell Syn., Inc.)

WARSAW

Miss Nellie Forsythe was hostess for the regular meeting of the Presbyterian W.M.S. on Thursday afternoon. Miss Mary Rose read the Glad Tidings selection and Miss Ellen Douglas read the scripture. Mrs. Borland took the study book lesson, "The Unfinished Task." The bale was packed and is being sent to Colborne and thence to the West.

Trevor Watts, eldest son of Mr. and Mrs. Clarence Watts won first prize for plowing in sod on Thursday for youths under eighteen.

Miss Edith Tucker is home from New York.

Ivan Payne is reported progressing favorably following his operation for appendicitis.

FOWL SUPPERS

Voracious appetites, which suggested that their owners had fasted ahead in anticipation of the feast, failed to materially diminish the stock of good fare in which tender young chickens played the major role.

It was the village "Fowl Supper"; an annual church event which has its counterpart at this time of the season in all the rural districts throughout the Dominion, and as a breach was made in the solid line of diners at the long tables, that breach was readily filled by some eager gourmand, anxious to get the full value for the very nominal sum which is charged at such affairs, for one of the best meals in the whole calendar of the annual round of eating.

To the onlooker it reminded one of an old time battle, when the red-coated troops used to muster shoulder to shoulder to withstand the onslaughts of the enemy.

The simile is somewhat weak. But there was a semblance of battle in the fierce onslaught which was made on the table groaning under the weight of the viands. In the manner in which, the spaces recently vacated by diners who had satisfied that inner craving, were continually refilled.

It is a continual source of wonder to the careful observer as to how the valiant band of women workers, always manage to withstand the strain involved in the task of feeding from 500 to 600 people in the course of an evening.

The thought also arises. Do these diners give a little reflection to what such a feast has involved?

Probably it has meant that these workers, in most cases farmers' wives and daughters, have provided the chickens; and all that goes with them; they have supplied the tea and coffee; the luscious pies and the meal and in waiting upon the hungry mob, which has descended into their midst from all over the district.

All this has been willingly given, as the annual effort to swell the church funds; and when finally the tide of the onslaught begins to ebb, they will grab a bite here, a bite there; afterwards paying for their supper as the rest have done. They will then heroically tackle the great pile of dishes, which is the inevitable aftermath of all banquets.

"Fowl Suppers" are an institution peculiar to this continent. They are doubtless a survival of those great co-operative efforts, which lifted little pioneer hamlets to their present places as great towns and cities of a great Dominion.

Possibly the community spirit is nowhere more apparent than in a young country such as this, where community effort has played and is still playing an important part in the building of one of the foremost nations of the world.

FRANCE WATCHES BRAZIL

PARIS, France, Oct. 28.—(A.P.)—The French Government officials today were following events in Brazil with the keenest interest. The question of recognition of the De Facto Government, it was said, would be considered as soon as the Brazilian situation cleared somewhat, as had been the case with other South American countries whose governments recently were changed by revolutions.

EMBARRASSING MOMENTS

CROSSWORD PUZZLE No. 1812 (Copyright, 1930, by the Bell Syndicate, Inc.)

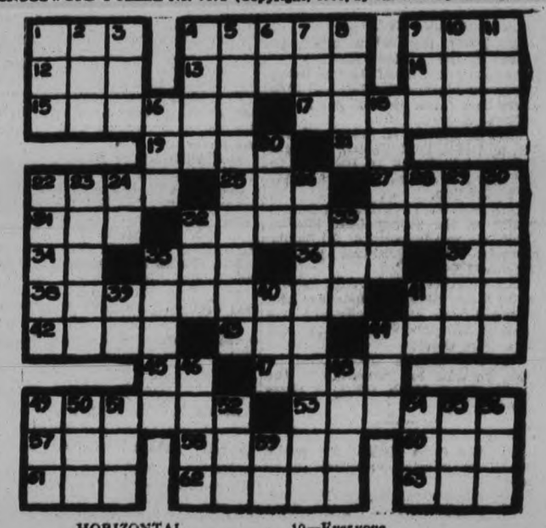

HORIZONTAL.

1—Kind of meat.
4—Essential to life.
9—Faucet.
12—Self.
13—Eaten away.
14—Beverage.
15—Thief.
17—Knots.
19—Goddess of discord.
21—Symbol for aluminum
22—Fish.
25—Colloquial child.
27—To and in.
31—Kitchen vessel.
32—Aristocrat.
34—Part of "to be."—
35—Rested.
36—High card.
37—Jumbled type.
38—Deep respect.
41—Prefix: new.
42—Ireland.
43—To place.
44—Came into life.
45—Therefore.
47—To walk through water.
49—To mourn.
53—Improved.
57—Atmosphere.
58—Coral island.
60—To be in debt.
61—Female deer.
62—Mark of identification
63—To marry

VERTICAL.

1—Pronoun.
2—In the past.
3—Riotous assemblage.
4—To shift.
5—To make angry.
6—Toward.
7—To request.
8—Girl's name.
9—Sailor.
10—Everyone.
11—Foot-like part.
16—Couch.
18—Heroine of "Wonderland."
20—Drunkard.
22—Lean.
23—Greek poet.
24—By.
26—Tame.
28—Symbol for nickel.
29—To come to a point.
30—Vegetable.
32—Equality.
33—To cool.
35—Perception.
39—Six.
40—Modern.
41—Negative.
44—To wager.
46—Elliptical.
48—Small valley.
49—To run about.
50—Spanish for river.
51—Wrath.
52—Greek letter.
54—To haul.
55—Female sheep.
56—A color.
59—Siberian river

New Canadian Oil Refineries Will Cost $30.000.000

TO-DAY'S QUOTATIONS

Closing Figures on Principal Active Stocks

Grain — New York — Mine — Canadian

Toronto Stocks

Supplied by BIGGAR AND CRAWFORD Peterborough Complete until 2 p.m.

	High	Low	Close
Abitibi	11	..	11¾
Bell Telephone	148	147½	147½
Brazilian	27½	27¼	27¼
Can. Canners	15	—	—
City Dairy	61	60	61
Cons. Bakeries	8½	—	—
Distillers. Seagram.	9¼	9	9⅛
D.m. Stores	16	15¾	16
Ford "A"	21	20¾	21
Mines—			
Ajax	150	—	—
Holly	580	575	575
Kirkland Lake	41	—	—
Sherritt Gordon	100	93	100
Sudbury Basin	70	—	—
Toronto — Take 2			
Inter. Nickel	18⅛	18	18½
Inter. Petroleum	15¼	15⅛	15¼
Imperial Oil	17½	17	17¼
Loblaw "A"	11½	..	..
Massey Harris	15	14¼	15
Moore Corp.	18	..	..
Page Hersey	79	..	..
Pressed Metals	11	10½	10½
Power Corp.	53	52¾	52¾
Photo Engravers	18	..	..
Service Stations	34½	33½	34
Steel of Canada	39¼	38½	39¼
Walker G. & W.	6⅞	6¾	6⅞
Mines:—			
Waite-Ackerman	230¾	225	230

WHEAT

Chicago:	May.	Dec.
Open	84	75⅝
Last	83⅞	79⅛
Winnipeg:	**May.**	**Oct.** **Dec**
Open	78⅛	71½ 72¼
Close	78½	72¼ 72¼

Liverpool:
Open—1 higher.
Close—Unchanged to ½ higher.
Due—1⅛ to 1⅜ lower.

New York Markets

Over BIGGAR & CRAWFORD Wire

(Quotations Complete to 2 p.m.)

Alleghany Corp.	13	12½	12¾
Allied Chem.	220	218	218
Amer. Can.	122⅝	120⅞	122¼
Amer. Smelters A.	56⅜	55½	56½
Anaconda Copper.	36⅜	34⅞	36⅜
Atchison	204	203½	204
Bethlehem Steel	75¼	73¼	74⅞
Briggs	16⅝	16⅜	16⅝
Canadian Pacific.	43⅜	42⅝	42⅝
Chrysler	17⅜	..	..
Col. Gas	46⅜	46¼	46¼
Col. Graph.	13¼	12⅞	13
Cons. Gas	99⅜	99⅛	99⅜
Dupont	98½	97½	97⅝
Gen. Electric	55	53⅞	53⅞
Gen. Motors	37½	36⅞	37⅛
Gillette	37½	37	37
Houston Oil	51	48⅛	50¼
Hudson Motors	20⅞	..	..
Inter. Nickel	18⅜	18	18⅜
Inter. Tel. & Tel.	32	31	31¾
Mack Truck	47½	47	47½
Mont. Ward	21¼	20½	21
Nash Motors	30	..	..
North Amer.	87⅜	87¼	87⅜
Pack. Motors	9⅛	8⅞	9⅛
Penns.	67½	..	..
Radio Corp.	22⅜	21⅜	22⅜
Radio K. Orph.	25	24	24½
Simmons Bed Co.	15⅜	..	..
Sinclair Cons. Oil	14	..	..
South. Pacific	106	104⅜	106
Standard Brands	17⅛	16⅞	17
Std. Oil of N. J.	55⅜	54⅜	55⅜
Studebaker	23	22⅜	23
U. S. Rubber	14	..	..
U. S. Steel	154	152¾	153
Vanadium Corp.	55⅜	53½	54½
Yellow Cab	11⅜	11⅛	11⅛
Inter. Harvester	62⅜	61⅝	62⅜

NEW YORK LIST AGAIN RECOVERS

NEW YORK, October 28 (C.P.)—Recovery was again the order of the day in to-day's stock market, although trading remained light, and the movement was hesitant and cautious.

The uptrend was momentarily interrupted by selling of Westinghouse Electric and Bethlehem Steel, the latter losing as much as 2 points, but these shares soon rallied. Gains were limited to a point or so in such stocks as U.S. Steel and American Can., but several rails, utilities, and miscellaneous shares, such as American Telephone, American Water Works, Johns Manville, American Power and Light, Missouri, Kansas Texas, Rock Island, Union Pacific, Macy and Loews sold up 2 to more than 3.

Bethlehem was apparently influenced by unofficial Wall Street estimates of third quarter net, which will be reported on Thursday. The oils were sluggish, as the sag in both gasoline and crude oil prices still showed no signs of being checked.

Call money was again offered in the outside market at 1½ per cent., although the official rate held at 2.

Recent strength in the Canadian dollar caused moderate shipments of gold to Montreal.

IMPERIAL OIL COMPANY REDUCES GAS PRICE

TORONTO, Ont., Oct. 28 (Special to Examiner).—Yesterday the price of crude oil in mid-continent United States fields broke downward. To-day Imperial Oil, Limited, announces a one cent reduction in the price of gasoline. The price cut becomes effective at the opening of business to-morrow from Prince Edward Island to the British Columbia border. No price change will be made in British Columbia, where a gas price war is being bitterly fought out.

The new price to consumers will be 22 cents a gallon in Toronto, to which must be added the five cent tax.

A large percentage of the crude oil used by Imperial comes from South American fields, where no price reduction has yet been made. However, the company has decided to pass on the reduction at once.

Company officials point out that at the time the 2½ cent import duty on refined gasoline was made effective through Premier Bennett's emergency tariff measure it was felt this import tax would be passed on to consumers. This was not done. Now, within five weeks of the measure prices are decreased.

BRAZILIAN GOV'T

(Continued from Page 1)

rison. He was captured and imprisoned. Others arrested included Colonel Caldeira Bastos and Major Augusto Ferreira. As quickly as shots were heard shops shut their doors and iron shutters were run down but after firing ceased the city resumed its normal appearance.

Dr. Osvaldo Aranha, Liberal leader and acting president of the State of Rio Grande do Sul, arrived here by plane from Porto Alegre and immediately began conferences with members of the Military Junta which deposed President Luis and have assumed charge. It was believed that as a consequence of the conferences composition of a provisional government would be announced to-day.

Vargas to Be President

There is general acceptance that Getulio Vargas, President of Rio Grande do Sul, rebel Generalissimo, Liberal Party leader, and defeated Liberal candidate in the recent Presidential elections, will be declared President, both to fill out Dr Washington Luis' unexpired term and to begin the regular new term as of Nov. 15.

It is not believed however, that he will come here from Punta Grossa Parana, until troops which originally fought the revolution's battles have penetrated Sao Paulo and Rio de Janeiro.

UNAUTHORIZED SPECULATION LOST MILLIONS OF DOLLARS

Maple Leaf Milling Company Retiring Board Unanimously Re-elected.

WILL REGAIN POSITION.

TORONTO, Ont., Oct. 28. (C.P.)—Shareholders of Maple Leaf Milling Company heard explanations yesterday at the annual meeting of the losses of the company through unauthorized speculations and unauthorized advances amounting in all to several millions of dollars. In spite of these severe losses confidence was expressed that the company would by the application of business methods regain its position, and the retiring board was unanimously re-elected.

The James Stewart Co., of Winnipeg, it was revealed in statements by directors, had acted as a wheat-purchasing medium for Maple Leaf. It had bought cavily, and without authority of the directors of Maple Leaf, following a prediction credited to the Canadian wheat pool that the price of wheat would soar to $2 per bushel. This prediction were incurred by the company between October 1929, and March this year. Stewart at this time, owned a controlling interest, through the common stock, in Maple Leaf Milling.

Associated with that of Mr. Stewart was also the name of Maple Leaf's former general manager A. R. Macdonald. Shareholders attending the large meeting at the company's Toronto offices also laid some of the blame on former auditors for having failed to reveal the true condition to directors. New auditors were chosen and directors said that legal advice was now being obtained as to the rights of the company.

It was also indicated that losses had been concealed from directors by the presentation of statements which did not show speculation at regular board meetings until March of this year.

TORONTO NAMED AS SITE FOR ONE PLANT OF NEW OIL REFINERY PROJECT

Sault St. Marie Hinted as Key Location According to Winning Free Press.

HIGHER DUTY ON CRUDE.

Refineries Will Be Constructed in Principal Cities Throughout Dominion Under New Development.

WINNIPEG, Man., Oct. 28.—Development of large oil refineries in Canada to be situated at Toronto, Sault Ste. Marie, Montreal, Winnipeg and possibly Vancouver, with an expenditure of $30,000,000 in the Canadian field is rumored here.

In a front page article, the Winnipeg Free Press gave prominence to the rumor declaring that Sault Ste. Marie, convenient of access to the west and having easy communication with the east, is apparently regarded as a key location. Crude oil would be transported to this point and the refined product shipped both east and west.

The Free Press says: "C. A. Ham, Canadian general manager of the Sinclair company, is expected to visit the Soo shortly and it is anticipated work may commence early in spring."

"The Sinclair organization in recent years has built up an extensive marketing organization in Canada, but is dependent upon imports for its supply which are now subject to the gasoline duty.

"There is the possibility that crude oil being producable from the crude oil fields of Wainwright, Lloydminster along the southern Alberta boundary and with unlimited possibilities in the tar sands of northern Alberta, that an import duty may also be imposed on the crude to hasten development of the Canadian fields."

AIRSHIP INQUIRY OPENS IN LONDON

Sir William Jowitt Points Out That R-101 Was in Form of Experiment.

TO READ SECRET REPORT.

LONDON, Eng., Oct. 28 (C.P.)—Sir John Simon, British Liberal statesman ,this forenoon opened a searching Government inquiry into the loss of the dirigible R-101 with nearly 50 lives three weeks ago on a hillside at Beauvais, France.

Sir John, bringing the meeting of the Court to order in the great hall of the Civil Engineers' Institute, said, "I think it will be fitting if we stand for a moment to express our sense of poignancy of the tragedy we have met to investigate and to show our sympathy with all those to whom the dead were honored and dear."

The entire assembly arose for a moment or two in tense silence.

Sir William Jowitt, Attorney General, in making the opening statement of the inquiry, paid tribute to the pioneers of the air who had given their lives in pursuance of airship development. He outlined the manner in which evidence was to be presented before the special court, stressing his conviction that the one essential was that every possible factor which could throw light on the tragic happening would be brought out, not only for inquirers but for the public.

"You must never forget," he said, "that this flight which you are investigating was in every sense of the word an experimental flight. This ship and the R-100 were in the nature of experimental ships."

Sir William said that he proposed to read in court material passages from a secret report on the airship's design which the late Lord Thomson, Minister for Air, who was one of the victims of the disaster to the ship, had prepared to place before the Imperial Conference.

Less Regard for Safety

He added that naturally experimental airships operated by highly-trained crews, must proceed with less regard to safety than ordinary well-developed commercial enterprises.

Turning to the R-101 itself," Sir William said that the dirigible went on four trial flights before starting the ill-fated voyage which cost 48 lives. The trial made after a new bay had been added to the airship was followed shortly by the granting of a certificate of air worthiness This was issued on October 2, two days before the ship left for India on its last voyage.

On a question as to whether "material used in constructing the dirigible had anything to do with the calamity, the Attorney General remarked that a cable controlling an elevator had been found broken in the R-101 wreckage. He added that miscroscopic examination might show whether it had broken before or after the disaster.

Opening Quotations.

AT WINNIPEG.

WINNIPEG, Man., Oct. 28—(C.P.)—Wheat Oct. 1 higher at 71 5-8, Nov. ⅝ higher at 77 1-8, Dec. 1¼ to 7-8 higher at 72½ to 72¼, May 1 to 1 3-8 higher at 78 to 78½.

Oats: Dec. unchanged at 31 1-8, May 1-8 higher at 35 5-8.

Higher at 27 to 26 7-8, May 3-8 higher at 31 7-8.

NARROW LIST ON STANDARD

Nickel Sells Up Half at $18.40 While Noranda Quarter Higher at $15.75.

GOLD SECTION QUIET.

TORONTO, Ont., Oct. 28.—(CP)—Stocks moved within an extremely narrow range on the mining market in the forenoon to-day with tend still lacking definite direction. Trading was dull and confined to a few issues.

Nickel sold up a half at $18.40 at noon and Noranda was a quarter higher at $15.75. Representatives of important copper producers are reported to be attending an international conference in New York with a view to stabilization of the industry and some constructive action, possibly involving proration of production, is anticipated.

Gold section was quiet, but firm, Granada, Dome and Hollinger gaining 5 each and McIntyre a quarter to$18. Lake Shore, off 10 from last night, and Vipond, down a point, showed the only easiness in the group. Lindsleys were practically unchanged, Sherritt Gordon alone displaying movement with a gain of 4 to 95.

Nordon firmed slightly and majority of other oil held steady, Mayland suffered under some light selling, dropping 4 to $1.01.

UNDERTONE FIRM IN LEAD ISSUES

Dull Trading and Narrow Price Movements Features on Toronto Exchange.

SMALL GAIN IN C.P.R.

TORONTO, Ont., Oct. 28.—(CP)—Dull trading narrow price movements with price changes tending to be fractionally higher—such was the nature of the market on Toronto Stock Exchange this morning. There was no buyer interest, no sponsorship of individual issues and consequently the price changes were of little consequence. With the majority of the leaders firm it showed the general undertone to be good.

Nickel, the oils, Ford of Canada, C.P.R., Canadian Dredge, Massey-Harris made small gains. Dominion Stores improved again with a rise of one point, to 16. Brazilian was slightly under last night.

The liquor stocks were more active, in comparison, and prices were inclined to go higher though in any case only fractional advantages showed.

U. S. TARIFF COMMISSION STARTS HEARING APPEALS

WASHINGTON, Oct .28.—(C.P.)—The much-debated flexible provision of the 1930 tariff act came back to the centre of the stage to-day as a new United States tariff commission opened its first public hearing for altered rates under the new provision.

Near-winter weather prevailed outside as the hearing began dealing with the tariff rates on straw hats.

The meeting to-day was the first of 14 hearings to be held by the commission this and next month, on products ranging from pig iron to soup. All but two of the investigations were authorized by Congress.

MUCH COMMENT HEARD ON CURB IN REGARDS TO COPPER SITUATION

Thought Lower Prices Would Bring Output in Line With Consumption.

MANUFACTURERS SILENT.

TORONTO, Oct. 28. (Special to Examiner.)—Possibility of some constructive action with regard to the Copper situation was subject to considerable comment on the street to-day. What form this would take was a matter of question, some contending lower prices alone would serve to drive out more high cost production and bring output in line with consumption, while others were of the opinion organized action by larger producers throughout the world with a view to proration of production as in the case of the oil industry would serve as a corrective measure.

Officials of companies interested are not making any comment. It is reported Canadian representatives of International Nickel are now in New York to attend an international conference of copper producers which has for its object stabilization of the industry. Noranda in spite of the independent position it will hold as soon as the Montreal refinery is ready, is not likely to be left out of the picture. Particulars in light of its affiliations with Nichols Copper, now merged with Phelps-Dodge, one of the "The Big Four" American producers. More cooperation among members of the copper cartel would undoubtedly be productive of beneficial results.

According to Winnipeg advices the death of Harry Payne Whitney, whose interests were responsible for the development of the Flin Flon mine of Hudson Bay Mining and Smelting, will have no effect on the operation and policy of the company regarding its property in Northern Manitoba. It is pointed out by officials that while Mr. Whitney was a large stockholder he was neither a director nor an officer of the company and had not been actively interested in the management. The change in the plans or policies at Flin Flon is contemplated, it is stated.

Directors of Sylvanite gold mines are understood to be meeting to-day and there are indications that something of interest may develop. The company is said to be planning resumption of shaft sinking in the near future and possibly of another mill increase is being talked about in view of reported new ore developments.

Navarre Nines, Limited, incorporated in January, 1929, with head office in Toronto and capital of 3,000,000 $1 par shares has been granted supplementary letters patent changing the name of the company to Patricia Birch Lake Mining Corporation, Limited, and increasing the capital stock to $6,000,000 by the creation of an additional 3,000,000 $1 par shares.

PEACE REIGNS IN PORT ARTHUR

No Communists Show Up As 800 Auxiliary Police Patrol Streets.

COUNCIL MEETING HELD.

PORT ARTHUR, Ont., Oct. 28 (C.P.)—Quiet ruled in Communist-worried Port Arthur last night as 800 auxiliary policemen patrolled the streets. Armed with pick and hammer handles, the auxiliaries stood by during the meeting of the City Council, at which were read demands of the 825 men described as the Committee of the Unemployed Association. The demands were referred to a special committee of the Council named to select employees for relief undertakings.

Downtown streets were crowded as the auxiliary police, wearing distinguishing white arm bands, paraded in ten groups under section commanders and lieutenants. For about an hour, the auxiliaries stood by until the Council meeting was completed, then marched to the armouries. There they were addressed by Mayor Gibbon, who conveyed to them a resolution of appreciation from the council of the city.

The Mounties will not take up patrol duty unless called on by city police.

Winnipeg Review

Special Service to The Examiner through the courtesy of E. J. Bawlf Company, Grain and Stock Brokers, of Toronto

The local wheat market was dull and featureless Saturday, with one of the smallest trades in weeks passing. Prices during most of the day were quite firm, climbing to about one cent over the close Saturday but this was mainly due to the light offerings, firmness in Chicago and firmer tone to Liverpool. However, there was no real business behind, and while there was a little export business worked over the week end, the volume was insignificant, probably 250,000 bushels, partly done by the Pool. The market was largely a scalping affair during the first part, but later a little hedging pressure, and early buyers unloaded and with a little short selling, prices broke rather sharply. Liverpool closed strong at 13-8 higher, when due more than that lower. The news from Argentine was sufficient to cause some anxiety as rust was again reported in the Province of Cordoba, this time by Broomhall's Agent while the weather over the country was wet over large area of the country. It is a little early for rust damage in Argentine but it is a situation that will bear close wathcing.

There was only a small demand for cash wheat and a fair amount of 2 Northern came out at card price causing a weaker tendency later. Flour trade is quiet for both domestic and foreign account. The Canadian Visible supply decreased 1,657,000 bushels while the United States Visible decreased 2,163,000 bushels. The market closed weak, practically on the bottom and showing losses of ¾ to 1 cent for the day.

Oats and Rye held fairly steady,but Barley continued extremely weak, the cash month touching 25 cents per bushel and still nobody wants it. There was practically nothing doing in the other grains.

Liverpool Cables due 1 to 1¼ lower based on Winnipeg.

BODY OF BOY FOUND.

WINDSOR, Ont., October 28 (CP)—The body of Sam Clark, 27, who disappeared from his place of employment in Tilbury yesterday morning, was found to-day near the Anglican Church in Tilbury, only a short distance from the store where he had been employed. On the body was found a notice giving instructions for his funeral. Clark disappeared shortly after he left home yesterday morning at 9.30 o'clock.

Half-Day Specials
In the Groceteria
9 A.M. TO 12.30 P.M. WEDNESDAY

CHOICE ROUND STEAK lb. 25c

CHOICE SIDE BACON, "Sliced" per lb. 32c

Manvers Potatoes "T.P." Brand per Bag 1.25

QUALITY and VALUE EATON GROCETERIA OPERATED BY T. EATON CO. QUALITY and VALUE

GENERAL FOODS CORPORATION EARNS $2.93 ON COMMON STOCK

Gross Earnings for Nine Months After All Expenses Deducted $15,515,260.

FOUR-COMPANY MERGER

NEW YORK, Oct. 28.—(Special to The Examiner.)— Net earnings of General Foods Corporation and subsidiary companies for the nine months ended September 30, were $15,515,260, after all charges and expenses including reserve for Federal income taxes. These earnings are equivalent to $2.93 per share on the 5,288,795 shares of no par common stock outstanding as of October 1, 1930.,

For the first nine months of 1929, General Foods Corporation, as then constituted, showed net profits of $14,840,252, equivalent to $2.83 per share on 5,248,624 shares of no par common stock outstanding October 1, 1929.

Four companies were merged with General Foods Corporation during the first nine months of 1929. When earnings of these four companies during 1929, prior to the time of their acquisition by General Foods Corporation are taken into consideration, the Corporation's combined earnings for the first nine months of 1930 totaled $16,058,277. These earnings were equivalent to $3.00 per share on 5,349,634 shares of common stock outstanding as of October 2, 1929. The mergerd companies were: Certo Corporation, Frosted Foods, Inc., North Atlantic Oyster Farms, Inc., and Diamond Crystal Salt Company.

The entire difference between earnings in the first nine months of 1930 and the consolidated profits in the same period of 1929 is more than accounted for in the reduction in non-operating revenues this year, as pointed out by C. M. Chester, Jr., president of General Foods Corporation. Operating profits of the Corporation for the first nine months of 1930 exceeded operating profits for the nine months ended September 30, 1929. Non-operating revenues, derived principally from the call money market and other investments for the first nine months of 1930 were $1,501,014. Non-operating profits in the first nine months of 1930 were $619,203.

Truck Badly Burned On Lakefield Road

While proceeding on the Lakefield Road shortly before 5 o'clock yesterday afternoon, a truck owned by J. C. Druce and driven by Leslie Bryan, took fire and was almost totally consumed.

The driver was accompanied by A. S. Druce, brother of the owner and by Druce's son. All escaped injury.

The mishap occurred when a short way past the farm of Bruce Bickell, and a large number of passing motorists congregated to watch the spectacle. Someone in the crowd suggested that the gasoline tank should be pierced to prevent an explosion. A nearby farmer responding to the suggestion, procured his rifle and fired a slug of lead into the tank, giving the gasoline free access to feed the hungry flames.

While the cause of the outbreak is somewhat obscure, it is thought possible that it may have originated from a short circuit in the ignition system.

CANADIAN NATIONAL ELECTRIC RAILWAYS

4½% First Mortgage Debentures, Due 15th July, 1961

INTEREST PAYABLE BY CHEQUE 15th OF JANUARY AND JULY

In 1920 the Canadian National Railway was incorporated by Act of Parliament, ninety separate Companies being brought under Government ownership. The Electric lines were all consolidated and called Canadian National Electric Railways.

This issue was originally placed in London, Eng., in June, 1911, by the British Empire Trust Coy., and is registered both in England and Canada, principal and interest are payable at par of exchange.

It is the intention of the Dominion Government to reduce the capital structure of the C. N. Ry. at the instigation of the President, Sir Henry Thornton, and from reliable sources we are informed that a number of odd issues will be called or replaced with Government Bonds.

The Canadian National Rys., according to a recent appraisal, has a value of $2,168,648,491.

FIVE INTERESTING FACTS

1. THE CANADIAN NATIONAL RAILWAYS are owned by the DOMINION OF CANADA.
2. THE CANADIAN NATIONAL ELECTRIC RAILWAY is owned and operated by The Canadian National Railways system for the Dominion Government.
3. The INTEREST upon this issue of Debentures has been paid regularly and promptly when due for about twenty years.
4. The total amount of this issue amounts to less than three million dollars and is secured by a FIRST MORTGAGE on a part of the Canadian National Railway system.
5. THE CANADIAN NATIONAL ELECTRIC RAILWAY 4½% Debentures are callable at $105.00 and Interest on six months' notice any time prior to July 15, 1961.

The Investor purchasing £100 ($486.66) at 68½, pays $333.36 plus accrued interest, and he receives $21.90 per year in interest, which represents over twice Bank interest.

If the Debentures are called at 105 before maturity, the investor receives $511.00 plus accrued interest; this figure is almost double the principal invested.

In view of the fact that these Debentures were sold originally in England (listed on the London Stock Exchange) the Canadian Investment public are not generally aware of their present low price.

G. A. STIMSON & CO.

LIMITED EST. 1883

The Oldest Bond House in Canada

The Commerce and Transportation Building, Toronto

Peterborough Office: 444 George Street. Phone 3121

For 47 YEARS every Bond Issue Recommended and Sold by G. A. Stimson & Co., Limited, has paid interest, and Principal when due.

BORLAND URGES CO-OPERATION AT MEETING OF PETERBOROUGH PRESBYTERY OF THE Y. P. S.

Over Two Hundred Take Part in Lakefield Church Gathering.

REPORTS READ.

Addresses Heard on Missionary Objectives and Organization of Boys' Work.

LAKEFIELD, Oct. 27.—(Examiner Correspondence).—The annual convention of the Young People's Organizations of the Presbytery of Peterborough for the United Church was held in Regent Street United Church on Friday afternoon and evening. About seventy-five were present for the afternoon and about two hundred in the evening.

The vice president, Fred Barnard, of Bailieboro, occupied the chair during the afternoon in the absence of the president, G. Cleveland, Robb, of Peterborough. The worship period was conducted by three young people from the Norwood branch following which the Rev. S. A. Kemp gave a few words of welcome, not as a formality, but sincere in the truest sense of the word. He stressed the value of such gatherings the inspiration and the fellowship which sends those present, back to their branches with renewed zeal. Ivan Drain, of Warsaw convenor of the district, added his welcome.

Homer Borland, gave his report as secretary treasurer in a comprehensive manner. During his term of office the Presbytery had been divided into four districts, each with a convenor, Peterborough west with headquarters at Cavan, Peterborough centre, which included the city and Otonabee Peterborough north with headquarters at Lakefield and Peterborough east, with headquarters at Norwood.

The total receipts for the year were $51.97 and the expenses $39.92, leaving a balance of $12.95.

Urges Co-operation.

He urged greater co-operation, more use of the literature provided and the benefit to be derived by becoming better acquainted. Some branches have not yet caught the vision of greater benefit to be derived from the Presbytery organization and are carrying on alone.

The Rev. W. R. Archer, of Havelock, chairman of the Presbytery spoke briefly congratulating the young people on their past achievements and forecasting further advance. This Presbytery stands well forward in its organized work for girls, boys and young people.

Norman Lemary spoke on the subject of boys' work which has been difficult owing to distances between groups. Being unable to personally visit all he had written. He was present at the interdenominational Boys' Work Conference last week there were eight organized groups in the city represented. Each church should support a group of Tuxis boys and Trail Rangers. It is a challenge to the young people to provide young leaders for these groups.

The Rev. J. V. McNeely, of Keene reported on the missionary objectives of the Presbytery there are twenty-charges which have organized groups of young people. C.G.I.T. or C.S.E.T. and all are doing something for missions some financially and some by education.

The nominating committee was appointed consisting of Rev. E. F. Swain, Rev. Mr. Scott, Messrs. Ivan Drain, Fred Barnard and Edgar Clark.

Spiritual Work.

The Rev. J. O. Totten gave an address on the spiritual objective of the Youth Council of North America. The speaker attended the International Conference of Religions held last June in Toronto, which met at the same time as the Youth Conference of North America. He was not privileged to attend the Youth Conference so cannot tell as much of their program as he would like but they were very much in earnest striving with high ideals to live for worthy ends. They met from all over North America as it was international as well as interdenominational; there were picked leaders and workers who formed the Council which numbered 200. The council met first to prepare the work for the Conference as the Cabinet meets before parliament. There are six commissions appointed each member being on one of these and these were the subjects for discussion and consideration. The problem of a deeper grasp of the personal power of Jesus; finding a solution for rules of conduct; the value of worship and prayer; extension of ideals of Christ to other young people; enlistment of youth in world effort for unity; applying Christian teaching to economic and social problems.

The ideals were highly spiritual and strongly for Christian unity, in this matter Canada has led the way. The youth Council of America discussed the question as being more in accord with Christ's teaching and making for greater co-operation.

The Rev. Forbes Stillman of Norwood said, "Some one asked why we are short of funds when we say that the United Church is giving more than the three churches did prior to Union, but the reason is easily explained. The higher cost of living has made the purchasing power of the dollar less. Living in China has increased in cost owing to increased wages. To use an Irishman one has to give more money to give as much as we did before."

There are tremendous opportunities in Northern Manitoba in The Pas district, in the Peace River, at Ft. Churchill and in Northern Quebec where there is tremendous industrial development and great opportunity for the United Church as there are many Anglo Saxons going in there.

There are 440 theological students enlisted for summer supply work and there was no money to send them. Finally 295 were sent at a cost of $60,000, and it was done as a matter of faith and it has been suggested that an appeal be made to the young people to raise the amount. About thirty cents each extra giving would raise this amount and that can hardly be called a sacrifice. Dr. Cochrane the Home Mission Secretary has made the statement that unless there is a change not a single student will go out next year. This will be hard on the students as well as the people in these isolated districts. Most of the students are from poor homes and working their way through college." As an illustration of how great results can come from small things, Mr. Stillman spoke of the great banks of snow which are formed out of winter flakes.

An open form on missions was conducted by the Rev. J. V. McNeeley, of Keene who spoke of the need of missions in the west where they have a student for five months, but they have no services for the rest of the year; the speaker had spent two years in Saskatchewan and he found a great response in the people both those of British stock and the new Canadians who are making a worthy contribution to Canada and to our Church especially.

Group Conferences.

The convention divided into group conferences for half an hour, Miss Helen Burgess led the Christian Fellowship group, the Rev. J. E. Whitham, the literary and recreation group Mrs. J. V. McNeely the Girls' work the Rev. J. V. McNeely the Missionary group and Norman Lemary the boys' group. Following this session the groups adjourned to the town hall for a period of recreation conducted by Miss Esther Thornton, of Peterborough. The ladies of Regent Street United Church provided a bountiful supper which was enjoyed by more than a hundred young people. Sing song was led by the Regent Street orchestra. Toasts were given by Miss Mary Vance, of George Street, Peterborough C.G.I.T. group and Archie Deyell, of Bailieboro, of the C.S.E.T the young people's societies and responded to by Fred Barnard of Bailieboro.

Evening Service.

The orchestra led the short song service which opened the evening service, Homer Borland being in charge. Mr. Robb, the president was chairman for the evening session.

The young people of Knox Church took the worship period with Miss Elsie Kidd in charge. Miss Kidd spoke of youth as a gift marvelled at throughout the ages with its optimism, it is very sad to see an old young person and very delightful to meet a y oungold person. Wallace Hendren read the scriptural lesson and the Rev. T. M. Wesley led in prayer.

The roll call was as follows: Bethany 8, Havelock, 9, Keene 8, Norwood 21, George Street Peterborough; 17; Mark Street, Peterborough, 23 St. James, Peterborough, 25; St. Andrews C.G.I.T. 8, Warsaw; 14, Bailieboro, 9, Selwyn 4. The attendance banner was won by St. James', Peterborough, and was presented to Lloyd May the president, by the Rev. W. R., Archer, who also conducted the installation of officers which are:

Hon. Pres., Rev. W. R. Archer, Havelock; President, G. Cleveland Robb Peterborough; Vice-President, Edgar E. Clark, Norwood. Secretary-treasurer Homer Borland, Peterborough; Convenors: Religious education, the Rev. E. F. Swain, Fraserville, boy's work, Leo Copp, Peterborough; girl's work, Mrs. J. V. McNeeley, Keene, Christian Fellowship, Miss Helen Burgess, Lakefield; Missions, Rev. J. V. McNeely, Keene; Literary and Recreation, Bert Monk, Bethany, Citizenship, Rev. J. E. Whitham Cavan and Leadership training, Rev. J. O. Totten, Bridgenorth.

During the offertory Leslie Wildman played an organ solo and also accompanied Miss Grace Curry, of Peterborough, who sang, "My Task," very sweetly.

Rev. George A. Little, B.A.

The Rev. J. E. Whitham introduced the Rev. George A. Little, B.A., of Toronto, the speaker of the evening, in a very clever little speech. Mr. Little was born in London, Ontario, a son of the manse, was six years in the west and had the high honor to serve as a chaplain with His Majesty's Forces during the war, was for years in Chalmer's Church Guelph and is now editor of the Sunday School publications of the United Church. The subject for his address was the purpose of our program.

Mr. Little was a forceful speaker who brought a real inspiration for higher service to the young people. He asked, is the church a major or a minor issue in your life. The church means to you what you mean to the church. The Christian's life is summed up in three words, "Get, grow and give. The church gives us a knowledge of the worlds greatest book, and a share in the worlds greatest crusade. The church is the centre of herosim and for the earliest days there have been heroic souls giving themselves to missionary work sacrificing home, health and often life itself.

"We cannot draw young people with snobbery or stand-offishness, but with friendship. Does life hold anything better than a living friendship with Christ, who called His disciples not servants but friends? There is too, the recreation side which is being much more stressed than of old and softball, hockey and basket ball is encouraged by the church which has found that we grow by play and self expression." He urged more public speaking contests, debates, etc. "Grow by taking citizenship seriously as an integral part of the young peopleIs program.

"The young men of to-day will have to fight and the young men of to-day must do all they can to prevent war."

Mr. Robb played a feeling tribute to Mr. Little's splendid address.

Closing Exercises.

The Rev. W. R. Archer, Rev. E. F. Swain and Messrs. Clark and Monk took part in the closing exercises and then all around the church the large company joined hands in an unbroken chain as a symbol of their unity of purpose.

Prominent In Ontario Club

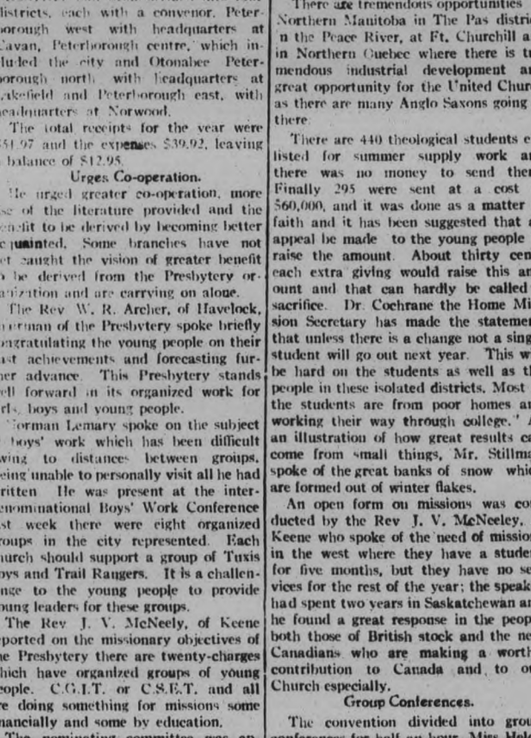

Past and present members of the Ontario Club celebrated the 21st birthday of their organization on Oct. 23 at Toronto. Chief speaker of the evening was (1) Hon. Newton W. Rowell, K.C. (2) Garnet Bell, who has been secretary of the club for the past six years. (3) C. M. Bowman, oldest surviving member of club, who spoke on "Reminiscences of the Ontario Club," and (4) Geo. Wilkie, K. C., who was one of early directors.— Photograph of George Wilkie and Garnet Bell by Leatherdale Studio.

You, as a taxpayer, business or professional man, as the head of a family, or a citizen, are interested in the growth of Peterborough? You should be a partner in the great business of the city of Peterborough; work in the Chamber of Commerce.

Il Duce Rewards Follower

Premier Mussolini invests Giovanni Giuriati, President of the Italian Chamber of eputies, with the leadership of the Fascist Party. The new Fascist chief has resigned from his position as head of the Chamber in order to devote all of his attention to his important new duties as commander of Il Duce's Fascist forces.

The Chamber of Commerce appeals alike to the spirit of the altruistic service and enlightened self-interests.

INITIAL MEETING OF JUNIOR W.A.

Mrs. W. H. Jordan and Mrs. W. Hilton in Charge of Millbrook Gathering.

MILLBROOK, Oct. 28—(Examiner Correspondence).—Mrs. W. H. Jordan and Mrs. W. Hilton, joint superintendents of the Junior W.A. of Saint Thomas' Anglican church, were in charge of the initial meeting, after the holiday season, held in the Parish Hall of Thursday afternoon, the opening devotional period being followed by a discussion of business items.

The increase in membership, while most encouraging, meant that a division of the Auxiliary into two groups was advisable, and the Branch now has a junior division with ages running from five to nine; and a senior division, the ages being from nine to fifteen years.

The Hallowe'en party for the seniors will be held on Tuesday, October 28, in the Parish Hall, it was decided, a fine of five cents, in addition to the small admission fee, to be imposed on those who fail to come in costume. Mary Vance, with Mrs. Hilton as her helper, was appointed convenor of the refreshment committee, and Winnie Lord, Gertrude Richards, and Mrs. Jordan will be responsible for providing suitable program.

The fancy dress party for the juniors will be held on Monday, November 3, in the Parish Hall, from four to six o'clock. At each event there will be two prizes offered for the best costumes.

Singing and prayer, with a recreation period, brought the meeting to a close.

15 cents for Sunset Dyes often saves dresses and draperies worth many dollars

—and it gives you real beauty as well. Makes old and faded fabrics look like new. Ask your dealer to show you the Sunset Colour Card.

SUNSET soap DYES

MADE IN CANADA

YOUNG'S POINT

The cooking class under the auspices of the Institute is being well patronized, twenty-two women and girls attending. Miss Edith Hopkins of Lindsay is in charge.

Among those who attended the dance held in the Memorial Hall, Lakefield on Friday evening were: Mr. and Mrs. Dave Darling, Mr. Leonard Wilson, Mr. and Mrs. Rex Wilson and Miss Daisy Wilson.

The Rev. J. C. and Mrs. Arthurs and family, of Toronto spent a few days at the rectory with the Rev. and Mrs. E. C. Moore.

Mr. and Mrs. W. Dunford, of Douro spent Sunday with Mr. and Mrs. Clydesdale.

Mrs. James Nugent, of Peterborough, was a recent guest of friends in the village.

Mr. and Mrs. Bland, of Toronto who have built a beautiful summer home on the shore of lake Katchawanooka and spent the summer there, have returned to Toronto.

Mrs. A. Redpath, of Lakefield was the guest of Mr. and Mrs. Dave Darling on Friday afternoon.

Friends of Mrs. Charles Godfry who has been ill will be pleased to learn she is able to be out again.

Mr. and Mrs. Arthur Duggan and daughter Thelma were in Peterborough on Saturday.

Mr. and Mrs. Milford Bullock were visitors to Peterborough on Saturday.

Mr. and Mrs. C. Murphy, of Norwood were guests of Mr. and Mrs. Dave Darling on Sunday.

Mrs. Dave Darling is being hostess for the regular meeting of the Institute on November 5 when the Junior Institute will be one year old. It will be in the form of a birthday party.

Mr. and Mrs. Kyle and little son, of Lakefield were guests of the Rev. and Mrs. E. C. Moore on Wednesday.

Miss E. Hopkins spent the weekend at her home in Lindsay.

"PENMANIZE YOUR UNDERWEAR BUYING!"

Different types of men require different types of Underwear

If you are robust, never catch cold, easily kept warm, you need radically different underwear than if you were easily chilled, had poor circulation and were subject to colds.

Furthermore, occupation is a factor. The man who drives or rides to work in a warm car, works indoors all day and rides home at night, doesn't require the underwear-protection needed by the man whose work is outdoors in all kinds of weather.

Because there *is* such a difference in men's underwear requirements and because it is important to any man that he wears the correct type and weight, we present the accompanying chart for your guidance.

Your needs are met in one or other of the Penmans lines described. Find your type, then order by the Penmans name and number and you'll enjoy maximum underwear comfort and protection this Winter.

Since 1868 Penmans Underwear has been "the standard of excellence". The name stands for high quality, for fine workmanship, for easy comfort, fit, durability and the utmost value. You can't go wrong in buying Penmans.

Ladies! A Word to You!!

Bring this new idea to the attention of the men of your family. You're interested, of course, in keeping them well and comfortable.

Look over the chart yourself. Perhaps you can help with a decision that will mean much to the health and well-being of those whose health and well-being mean everything to you.

For fine quality, sterling worth and long life there is no underwear quite so good as

LOOK OVER THIS CHART

Among the types of health underwear listed below, is your kind—the one best fitted to take care of your individual needs.

You'll find it in a moment. Then, if you order it, you'll enjoy exceptional comfort and protection this Winter.

Every Penmans garment is full size, well-tailored and easy fitting.

MEDIUM

Penmans No. 95 is the finest natural Merino underwear made. For fifty years Canada's most popular medium weight. Gives healthful protection in coldest weather, yet is not too heavy for indoor wear. Penmans No. 71 is an excellent natural Merino at somewhat lower cost for men who do not desire underwear of No. 95 quality.

LIGHT

Penmans light weight pure wool underwear is the highest grade made in the world. Ivory in tone. Light, yet very warm and comfortable. Recommended for those who work indoors, yet need sufficient protection to guard them from chills when they are outdoors.

HEAVIEST

Penmans Serviceable Scotch Silk. A good heavy grade for outdoor workers or in districts subject to severe cold weather in Winter. Has the weight and the warmth, without too much bulk.

FLEECE-LINED

For those requiring maximum protection, we recommend Penmans No. 37. Extra heavy and fleece-lined. Suitable for outdoor workers. The soft cotton fleece next to the skin makes it most comfortable to wear. Durability unexcelled.

BALBRIGGAN

Nos. 222, 223 and 46 are extremely light cotton underwear suitable only for those who keep warm easily, are immune to colds and not liable to chills from sudden temperature changes. Not recommended for any but those accustomed to wear very light undergarments all year around. Made in short or long sleeve and leg lengths.

FINE ELASTIC RIB COTTON

For those who require warmth and ample protection, yet do not prefer woollen underwear, we recommend a choice from the various Penmans fine elastic rib cotton lines. Easy-fitting and durable made in all the different styles.

In addition to the above, there are many other lines of Penmans Health Underwear from which you may choose.

Penmans

HEALTH UNDERWEAR

A Canadian Product made by Canadian Work People

PENMANS LIMITED . . PARIS, ONTARIO

212

FEATURE - NEWS - PICTURES

Being Taught to German Girls

Germany's latest bid for trade is the making of Oriental rugs. A certain German firm has engaged the services of Persian rug-weavers to teach their art to German girls.

Study Mary Baker Death Gun

Dr. Albert M. Hamilton, right, noted New York ballistics authority, examines the pistol owned by Herbert M. Campbell, who is under indictment charged with the murder of Mary Baker, which is alleged to have fired the shots which ended the life of the Navy Department clerk. Dr. Hamilton is assisted by his son, Robert A. Hamilton.

Open New Transcontinental Air Mail Line

Recently a group of officials left Washington by plane to attend the ceremonies incidental to the opening of the new Los Angeles-Atlanta air mail line at Fort Worth, Tex. Left to right: H. A. Eliot, vice president, Eastern Air Transport Company; Hainer Hinshaw, vice president, Southern Air Fast Express; J. H. Bagley, vice president, American Bank Note Company; W. I. Glover, Second Assistant Postmaster General; Col. Clarence M. Young, Assistant Secretary of Commerce for Aviation, and Postmaster General Walter F. Brown.

A Wall of Water and Mist

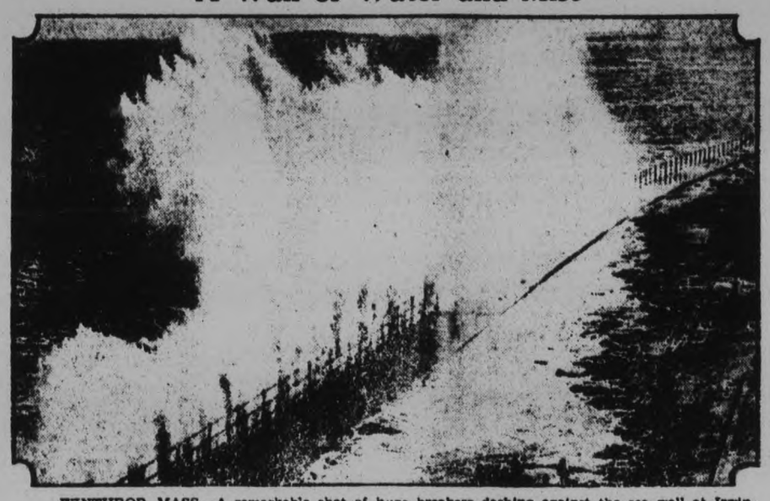

WINTHROP, MASS.—A remarkable shot of huge breakers dashing against the sea wall at Irwin Street here—looking toward Deer Island.

Try to Curb Pipe Corrosion

Federal scientists at Washington are endeavoring to find a way of reducing the enormous yearly losses due to corrosion of pipes buried in the earth and estimated to be as high as $100,000,000 annually. Dr. K. H. Logan is examining one of the corroded pipes.

Sees His Voice

CHICAGO—Charles Marshall of the Chicago Civic Opera Company saw his voice for the first time over a special apparatus for giving scientific auditions. The animated-graph of the singer's voice is projected on the screen, thus providing an unbiased test for purity of tone and diction.

Prepares for Return of Beer

OCONOMOWOC, WIS.—Fred Pabst sr., head of a Milwaukee brewing concern, announced that nearly $1,000,000 worth of equipment for making legalized beer is being installed in his company's plant. The new equipment will be held in readiness to start the manufacture of beer on short notice. "It is my own firm opinion that beer will return in the not distant future, and I am willing to take the chance," said Mr. Pabst.

Yankees' New Boss

NEW YORK—Left to right: Joseph V. McCarthy, former manager of the Chicago Cubs, signing a two-year contract to manage the New York Yankees; Col. Jacob Ruppert, owner of the Yankees, and Edward Barrow, secretary of the Yankees.

The Living and the Dead

BEAUVAIS, FRANCE—Three of the survivors of the R-101 disaster, J. H. Binks, in light coat; H. J. Leech, center, and Engineer A. V. Bell in the procession of coffins of the forty-eight victims from Beauvais Town Hall to the railway station for transportation.

Notre Dame's New Bowl From Air

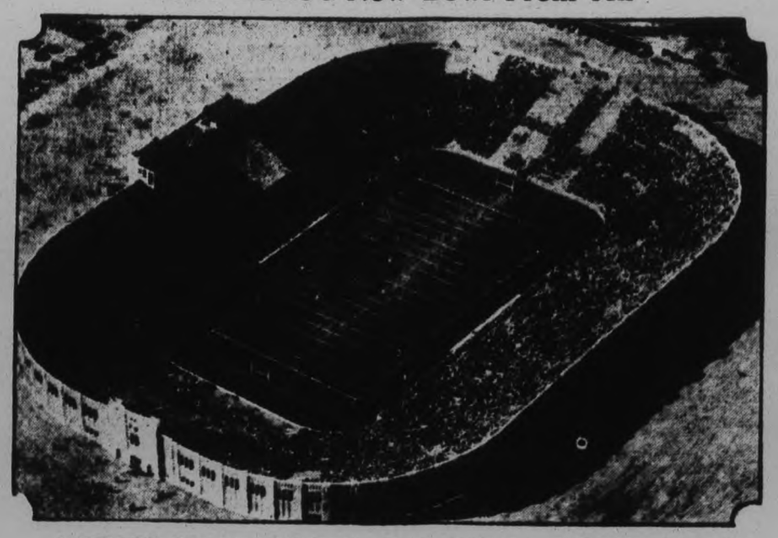

SOUTH BEND, IND.—A new and unusual aerial view of the mammoth new Notre Dame stadium—made during the Notre Dame vs. Navy game. It has a seating capacity of approximately 55,000.

Placed in Capitol

The statue of Jefferson Davis, former president of the confederacy, placed in Statuary Hall of the Capitol at Washington and will be unveiled shortly.

Poor Wind Causes Postponement

GLOUCESTER, MASS.—The American schooner Gertrude L. Thebaud, left, about to pass the Canadian, Bluenose, on the second lap of the race here. It was called "no contest," due to lack of a brisk breeze.

FALL SEWING WEEK

Shop at Hall's and Economise

PHONE 1780

Fall Sewing Week brings to your attention many of the very best values in wool, cotton and silk fabrics in various weights, qualities and colours.

Unless otherwise stated, everything sold in our Piece Goods Department is of standard, perfect quality. You can buy with confidence at Hall's.

PLAIN AND FANCY SILK CREPES

In Autumn's Most Favoured Colourings

Finely woven, flat finished Crepes of real silk. They are about 36 and 38 inches in width. They are easy to make up and because of their good body can be depended upon for lasting wear. Plains come in 20 fashionable colourings. The fancies are printed in novel small figures and foliage designs. They are in stock in 8 good colours. These all sell at, per yard **$1.98**

BRIGHTLY COLOURED

Shot Taffetas

For evening or dinner frocks. They are about a yard wide, are of satisfactory weight, and although of celanese or rayon instead of thread silk, will more than repay the buyer for her investment. Per yard **79c**

ODD LINES IN

Flat Crepes

Not a complete colour assortment, but a clearing line of light and medium coloured silks from ranges priced at $1.39 to $1.98 Every buyer finding a colour to suit her fancy will be sure of a bargain. Per yard **$1**

Figured Velvet

For the making of Autumn frocks for women and children and for little folks' coats. 28 inches wide, in several attractive fancy and small checked patterns. Per yard **98c**

COVERTEX

A NEW FINE WOOL DRESS FABRIC

A light weight all-wool material which has made many friends. It measures about 50 in width. It has a quiet mottled or melange effect. It is stocked in pleasing soft Fall tones of deep green, brown, Napoleon blue, Quaker grey, rossignole, etc. .....

$1.69

For the making of serviceable dresses or light suits it cannot be excelled. Ask to see it in our Fabric Department on the Main Floor.

A Special in

Wool Santoy

69c The Yard

An old friend at a new price. It is woven from fine wools, is 36 inches in width, comes in medium weight, and can be depended upon to give fair wear, even when used for making school frocks. The colour assortment includes:

MAROON	MID GREY
DUTCH BLUE	LANVIN GREEN
LIGHT NAVY	FALL BROWN
BEIGE	OLD ROSE

AND 18 OTHER COLOURS

Boys' Wool Tweeds

When we advertise them as "Boys" you know we consider them safe cloths for hard wear. All are in grey, fawn or light brown mixtures, and measure about 54 inches in width..... **$1.25**

Estamene Serges

Made from the finest of fine Botany wool yarns, closely spun and dyed in six of the very best colourings. Their only criticism is that they never wear out. Reds, blues, browns, beige, etc..... **$1.25**

Yard Wide Velours

FOR YOUNG OR OLD

These may be bought in white, cream or in pretty pastel coloured grounds patterned with a variety of floral, small animal or fancy block designs. About 36 inches wide. Per yard **39c**

Kimona Velours

IN COLOURFUL PATTERNS

They are soft, cosy and comfortable to the touch. Several new plaid effects and light coloured fancy patterns are shown. Designs to suit everybody. Per yard **75c**

New Wrapperettes

Old favourites in a new dress. They are here in a variety of good, fancy all-over patterns with grounds of blue, green, dark sand, etc. Some in standard plaids. Price, per yard **35c**

Dominion Flannels

That's what we call them, although there is no wool in their make-up. White and light coloured grounds with small flower patterns are the most favoured, although dark colours are here, too. Per yard **25c**

RICHARD HALL Limited

Byrd's Pilot Weds

Bernt Balchen, pilot to Rear Admiral Byrd on his South Polar expedition, is shown ABOVE with his bride, former Miss Emmy Soerlie of Oslo, Norway, the girl of Balchen's boyhood romance ,following his recent marriage at Coytesville, N. J.

TWICE BENEFITED BY SAME REMEDY

Recommends Lydia E. Pinkham's Vegetable Compound

Cobourg, Ontario—"Years ago when I had a sick father and a nursing baby to care for, I got all run down and I took Lydia E. Pinkham's Vegetable Compound to get strength to do my work. Another time at Change of Life, I had severe headaches and felt tired all the time. I took seven bottles of the Vegetable Compound and felt like a new woman. I recommend it to any woman who is at the age when she needs building up." —Mrs. T. E. Sleeman, R.R. 4, Cobourg, Ontario.

MRS. LAWLOR SPEAKS LAKEFIELD W.C.T.U.

"Relationship of Alcohol to Good Citizenship" Subject of Address.

LAKEFIELD, Oct. 28 (Examiner Correspondence)—Mrs. R. G. Lawlor, of Norwood was the special speaker at a meeting of the W.C.T.U. held in the Sunday School room of Regent Street United Church on Wednesday afternoon, taking as her subject, the relationship of alcohol to good citizenship. "A citizen is one who enjoys the privileges and protection of a government and in return he is expected to obey the laws and regulations. Trouble always ensues when people want to enjoy the protection of the land without obeying its laws. Some of our laws are not necessary for us as individuals but are necessary for a community. Every man, woman and child has a right to develop mentally, physically and morally.

Dr. Fiske a prominent life insurance man found alcohol not conducive to good citizenship. Men are inclined to attempt to drown their desire for better things. The moderate drinker is a greater menace than the drunkard for the latter presents a picture of degradation which no one would want to follow while the former boasts he can take it or leave it alone, is a bad example.

Dr. Weeks, of England a prominent physician has become a teetotalor as the result of his observation of the effects of alcohol as a hindrance to health. What has government control which was introduced as an advanced temperance measure accomplished? There is business depression which, however, does not affect the breweries and distillers which are increasing rapidly and are all active. Ontario has spent more on alcoholic beverages than on bread last year. One hears some people talk against prohibition but it is a success, for respectable people won't try to get liquor in the sly. The old country is staggering under a colossal burden of war debt and the drinking and unemployment are terrible. If the land had listened to Lloyd George who in war time, wanted to buy out the breweries and rid the country of the liquor traffic, conditions would have been better.

Government control is taking a strong stand on this question, the United Church and the Baptist Church and probably the Presbyterian Church will also. Some Anglicans are living up too. There are temperance departments introduced in the Sunday Schools and in the W.M.S. Premier Ferguson has written letters to the teachers and has urged educational campaign for the schools in the teaching of hygiene. Our hope is with the children. It is a great mistake that government control is in politics for drinking now is worse than ever."

Mrs. G. C. Grant, president of the W.C.T.U. told briefly of the work of the local branch in holding examinations in the Sunday Schools which is co-operated but it was hard to get the children to unite.

Mrs. Yale deplored the political side of the question but declared that no party could be called innocent as it was a Liberal government in British Columbia, Saskatchewan and Quebec which introduced government control; a Conservative government in Ontario, New Brunswick and Manitoba. No government is proof against the revenue bait. Mrs. Yale moved a vote of thanks to Mrs. Lawlor.

Mrs. Grant spoke of her departure from the village in the near future and urged more leadership there are many loyal followers but the need if for leadership. Mrs. MacMillen sang very sweetly "Was that somebody you?" accompanied by Miss Nelson. Tea was served and a social hour enjoyed.

BETTER POULTRY ON FALL MARKET

Dealers and Packers Working With Gov't to Establish New Grades.

"MILK FED"—"SELECTED."

OTTAWA, Ont., Oct. 28.—(C.P.)—The people of Canada will eat better poultry this season than ever before. That promise is held out as the result of a nation-wide movement to introduce poultry grading for the present poultry season. Canada's poultry season extends roughly from Oct. 20 to the new year. During that time approximately 15,000,000 chickens and older fowl will be marketed in this country in addition to the turkeys, geese, ducks, etc., the average weight of the chickens will be about four pounds.

The grading movement is sponsored by the egg and marketing service in the Department of Agriculture and the packers and others handling poultry in a big way have agreed to pay according to grade.

The movement will really get under way from Toronto later this week, where livestock and departmental officials will be in conference.

All poultry will be divided into two main grades, "milk fed" and "selected". "Milk fed" does not necessarily mean that the birds get milk to drink. It means that they have been crate fed until their muscles have been softened and the fat takes on a milk-white color. The selected are range fed, with more athletic muscles.

Harvest Festival At Magee's Church

EAST EMILY, Oct. 28.—(Examiner Correspondence).—The harvest home services were held in St. John's (Magee's) Anglican church on Sunday, October 26th, the Rev. Archdeacon Warren of Toronto taking charge of the services both morning and evening.

Special music was rendered by the choir, with Mrs. O. Bracken of Toronto, Miss Helen Lytle of Peterborough and Mrs. Eric Blackwell assisting.

The church just being re-opened after being re-decorated and painted inside and a new vestibule being built.

District Churches

MARMORA

MARMORA, October 26 (Examiner Correspondence)—A very impressive sermon on the miracle of the loaves and fishes as narrated in St. Matthew's Gospel was delivered by the Rev. W. L. Wright, rector of Tweed, at St. Paul's Church on Sunday evening. The preacher in the first part of his discourse enlarged upon the three remaining appeals the miracle would have upon readers. Some would see the historical discrepancies, others its artistic setting and others again its human touch.

In the second part of the sermon the principles of development and economy as illustrated in the story were deal with in a four fold way. It was shown how these principles of development or continuity and economy pertain to nature, God's truths, lives of great people in this world and in the individual life of the true Christian.

In 5 Weeks One Thin Woman Gained 15 Pounds

Dear Madam: If you need more good solid flesh to fill out unsightly hollows in neck, cheeks and chest why not start to-day to get it?

Further delay may be dangerous so why not go to McDermid & Jury, McDermid's, Bond's, Lynch and Payne's, or any live druggist and get a box of McCoy's Cod Liver Extract Tablets—they are sugar coated, small and rich in the weight building substance extracted from codfish livers.

And while you are putting on weight with McCoy's you'll also gain in energy and physical attractiveness—eyes will brighten—skin blemishes vanish.

Sixty tablets for 60 cents—take them for 28 days faithfully—then if you are not satisfied with gain in weight and improved health get your money back—just ask for McCoy's.

England's living cost is 57 per cent over 1914.

GOOD PROGRAM IS PROVIDED

Second and Third Oratorical Contests Held in West's School, Seymour

SEVERAL SPEAKERS

TRENT RIVER, Oct. 28 (Examiner Correspondence).—The second and third series of the oratorical contests were heard Thursday evening at West's School, where Mr. Todd is teacher. Four of the pupils entered the contest, while two of these were from Fleming's School.

Mr. Waters was chairman for the evening, and opened his remarks with a word to the members of the Women's Institute of Seymour West, thanking them for their generous gifts to the school.

The program was as follows:

Chorus by School—"See the leaves fall one by one; recitation by one of the pupils; violin selection — Schumann's "Traumerei," by Mr. Heslin, who responded to an encore; Miss Irene Curle (first number for the oratorical contest), "What a girl can do to help"; "The story of a rubber tire," by Edward Rutherford; community singing, "Old Black Joe"; "What a girl can do to help," by Grace Lewis, from Fleming School; "The story of a rubber tire," by Evelyn Tripp, Fleming School; "How lead pencils are made," by Beatrcie Rutherford; recitation—Helen Oliver; address on "Bananas," by Gerald Nelson; recitation—"The reason why," Mary Rutherford; "The Beaver," by Edmund Brown; "Sugar," by Ella McCulloch; recitation, "September," by Dorothy Curle; pantomime, "An Automobile Trip," by pupils of the school.

Presentation of Fair prize money to the teacher, Mr. Todd, the school having won first prize for best collection of flowers. Mrs. George Nelson, on behalf of the Women's Institute, presented the cheque to Mr. Todd, who in turn made a suitable reply.

Irene Curle Winner.

R. W. Umphrey of Trent Bridge School, gave the decision of the judges in favor of Irene Curle, with Edward Rutherford coming a close second, while all the speakers spoke well. Mr. Umphrey impressed on their memory to remember the three important facts in the contest—manner, delivery and material.

For the pupils from Fleming School Miss Grace Lewis won first honors.

The one act play, "Bugginsville Uplifts Society," was repeated by the same caste as of the previous night. The concluding number was a chorus by members of the play, "The Darling Black Moustache." A small admission fee was charged for adults, from which the result amounted to $13.25. The proceeds from the entertainment held at Conolly's School was $14.25.

The proceeds from these oratorical contests are co-operative, to help expenses regarding the contest.

The contest for Trent River School will be heard November 14.

The winners from each of the four schools in West Seymour will be heard later in November at Campbellford, after which they go to Castleton, where the finals for the county are to be held, whose winner will represent Northumberland at the Provincial competition during the convention of the Ontario Education Association in Toronto next Easter week.

That best two speakers chosen from each township will compete at Castleton. Each township will finance its own contest. The competition is open to all public and separate school children, and it is understood that all the pupils entering will receive some award.

DEER SCARCE IN NORTHERN HAUNTS

Water Famine Expected in North Hastings and Rainfall is Hoped For.

Those who have occasion to be in the woods inform us that partridge are much more noticeable this fall than for some years past. The same observers note that deer appear scarcer in haunts where they were formerly numerous. The activities of the wolf have no doubt a diminishing effect on the deer

With the opening date of the hunting season less than two weeks away nimrods of the chase are congregated at Bancroft exchanging tale, of the happy hunting grounds. In a few days more an influx of sportsmen will be leaving for the wilds with their guns cleaned and oiled in quest of the elusive buck

Unless there is considerable rain before winter sets in, there is likely to be a water famine in the north. Even at this date many are obliged to go some distance for water. Rain is badly needed for the filling of wells, the replenishing of creeks, and the moistening of the soil for plowing. Farmers unite with town people in hoping for a normal rainfall before the settling in of winter.—Bancroft Times.

Alex. Tully Suffers Heavy Fire Damage

EAST EMILY, Oct 28.—(Examiner Correspondence).—On Friday afternoon Alex Tully, south of Omemee, had his large frame barn burned to the ground with all the season's crop and hay.

They were threshing at the time and the blaze was first noticed in the mow. Mr. Bryan's threshing machine was also totally destroyed. It is partly covered by insurance.

New Football Practice

WEST POINT, N. Y.—A novel limbering up and marksmanship stunt during the first days workout of the Army football teams. Here Cadet Pierce B. Sheridan is diving through an auto tire as he tackles the dummy. Lieut. Harry Wilson, former all-America back, and Lieut. Charles Born are holding the tire

Write or Phone "The Shopper" Quick Service

THE CANADIAN DEPARTMENT STORES LIMITED

TELEPHONE 3000 — Shop with Confidence—"Goods Satisfactory or Money Refunded" — GEORGE ST., PETERBOROUGH

Look for the Special "Not Advertised" Tickets

Maple Leaf Special! Dainty Feminine Accessories for Fall

SCARFS! Real Silk Crepe de Chine and Chiffon in the Newest of Fall Colorings

Maple Leaf Special! Each **1.19**

A season of Scarfs just ahead! And now they are being offered at this exceptional value. Every smart and economical woman will have several at this price for wear beneath Winter coats or to give a swagger touch to tweed costumes. Of excellent real silk crepe de chine, in square and oblong styles, featuring bold modernistic designs in any number of Fall colorings; also pleated, Ascot styles, or double-width chiffon in pastel tinted floral designs. Wednesday, Maple Leaf Special, each 1.19

MAPLE LEAF SPECIAL — THE SIGN OF SUPER VALUE

—Main Floor, Hsfg. Bldg.

Neckwear for Every Fall and Winter Costume 89c

New Styles at Amazing Savings, Wednesday! Maple Leaf Special, Each or Set

Lingerie styles galore—many of them cleverly individual—tailored types showing excellent workmanship—are to be found Wednesday in this group of Collars, Collar and Cuff Sets and Vestees. Featured are soft Panels, Jabots, novelty and cowl Collars and Vestees of satin, crepe de chine, lace and georgette, or all lace. Just those incidentals so important to this season's dress or suit, now procurable far below the usual price. Wednesday, Maple Leaf Special, each and set 89c

Styles as illustrated! See windows! *Shop Early!*

Housefurnishings Flashes!

80-inch Figured Denim Extra Special, Yard 89c

Heavy quality material with taupe ground showing neat conventional pattern in brown. Ideal for upholstering.

—2nd Floor, C.D.S., Hfgs. Bldg.

New Pattern Tapestry Extra Special, Yd. 1.25

Remarkably good quality. Suitable for upholstering chairs, chesterfields, etc. Small floral patterns on rich tone ground. 50 inches wide.

—2nd Floor, C.D.S., Hfgs. Bldg.

Improved "Quebec" Combination and Cooker Priced at $25

A splendid Heater for the kitchen as the five-hole cooking top is very useful. Body is blue sheet steel, with heavy brick lining in firepot. Three triangular grates. Fully polished top with nickle trim.

WATERFRONT, $5 EXTRA

—Main Floor, Hsfg. Bldg.

EARLY SPECIAL

97-Pc. Dinner Service Priced at 11.95

A tremendous saving offered on fine quality China services. Choice of two very attractive patterns in floral designs on white ground. Extraordinary value, complete 11.95

—Main Floor, Hsfg. Bldg.

Rainy and Winter Weather Talk on Rubber Footwear!

Men's Heavy Rubbers

Splendid rough weather Rubbers with thick, heavy rolled edges.

Black. Sizes 6 to 11. Pair..... 2.25

Tan, heavier quality. Sizes 6 to 11. Pair... 2.75

Boys' and Men's Sturdy Rubbers

Rolled edges, double at heel and toe. Sizes 1 to 5. Pair..... 87c

Men's Rolled Edge Rubbers. Sizes 6 to 11. Pair..... $1

Children's Overshoes

Three Buckle Style

Closely woven jersey, with thick rubber soles. 3 buckles that make them fit snugly around leg.

Sizes 6 to 10½. Pair..... 1.65

Misses' sizes, 11 to 2. Pair, 1.85

ONE-BUCKLE OVERSHOES For Youths, Boys and Men

Warm jersey top, with heavy rubber sole. Neat and good fitting. Single buckle fastener.

Youths' sizes, 11 to 13. Pair..... 1.40

Boys' sizes, 1 to 5. Pair..... 1.50

Men's sizes, 6 to 11. Pair..... 1.75

—Basement C.D.S.

Women's Smart Winter Overshoes

Warm and stylish. Uppers of wool jersey, medium thick rubber soles. Patent fastener that keeps them looking neat. Sizes 3 to 8. Per pair.... 3.50

Footwear Department in the Basement

For Little Folks
KIDDIES' RUBBERS
Reliable, good fitting Rubbers. Sizes 5 to 10½. Pair..... 50c

MISSES' RAINY WEATHER RUBBERS
Sizes 11 to 2. Pair..... 55c
Women's sizes, 2½ to 8. Pair..... 60c

YOUTHS' AND BOYS' PLAIN RUBBERS
Youths' sizes, 11 to 13. Pair..... 57c
Boys' sizes, 1 to 5. Pair..... 65c

For Men
LIGHT WEIGHT RUBBERS
Sizes 6 to 11. Pair..... 79c

Women's Rainettes
Popular Rubber Overshoes for rainy and slushy weather. Grey with blue trim or fawn with brown trim. Cuban heels. Sizes 3 to 7. Pair..... $1

Outfitting the Workman at Great Savings - Wednesday!

Fancy Tweed Work Pants

Well made Trousers that will give satisfactory wear. Finished with 5 pockets and cuff bottoms. Sizes 30 to 40 waist. Extra value at, pair 1.35

Durable Moleskin, Tweed and Serge Trousers

Exceptionally good value in moleskin, grey and brown tweeds, also blue cheviot serge. Roomily cut and good fitting. Sizes 32 to 44 waist. Pair..... 1.95

Men's Khaki Drill Combination Overalls, Wednesday, per Suit $2

Strongly finished with double stitching, rivetted buttons and hammer straps. One hip and one breast pocket. Roomily cut. Sizes 34 to 46. Suit .....

Overalls and Smocks

The outstanding low price work clothes of to-day. Madeof blue demin that will give long service. Cut on easy-fitting lines. Bar tacked pockets, rivetted buttons and double stitching throughout. Sizes 36 to 44. Garment..... 1.29

—Basement C.D.S.

Painters' Smocks

Well made of sturdy white drill, with double-stitched seams, rivetted buttons and buttoned cuffs. Sizes 38 to 46. Outstanding value, each..... $1

—Basement, C.D.S.

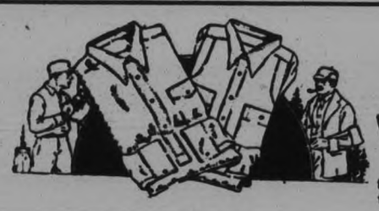

A Leading Value in Sturdy Chambray Work Shirts, Ea. 79c

Full cut, triple-stitched Blue Chambray Shirts with extension neck-band. Breast pocket, buttoned cuff. Sizes 14 to 17.

—Basement C.D.S.

Painters' Bib and Brace Overalls, Suit $1

Exceptionally good value. Made from good quality white twill. Riveted buttons, and 5 pockets. Sizes 38 to 44.

—Basement C.D.S.

Work Socks

Natural shade, ribbed, merino work socks. Large sizes. 10½ to 11½. Pair..... 20c

—Main Floor, C.D.S.

Eatonia Braces

Men's Work Braces. Made for endurance and long wear. Try these. Pair..... 75c

—Main Floor, C.D.S.

Men's Heavy Ribbed Work Sweaters 1.33

Warm Sweater Coats in plain shades with contrasting color on front and collar. Sizes 31 to 42.

—Main Floor, C.D.S.

THE CANADIAN DEPARTMENT STORES LIMITED

RADIO PROGRAM

6.00—Black-Gold Orch. — CKGW-NBC.
7.00—Amos 'n' Andy—CKGW-NBC.
7.30—Rex Battle's Orchestra—CPRY.
8.30—Salt Water Quartet—CKGW.
9.00—Tek Music—CKGW-NBC.
9.00—Rogers Hour—CFRB.
9.00—Eveready Program—WEAF.
9.30—Philco Symphony—CFRB-CBS.
9.30—C.G.E. Vagabonds—CKGW.
10.00—Graybar's "Mr. and Mrs." — CBS.
10.00—Westinghouse Salute—WJZ.
10.15—B. A. Rolfe's Orchestra—WEAF
10.15—Paramount-Publix — CFRB-.CBS.
10.30—Cuckoo—Burlesque— CKGW-NBC.
11.00—Amos 'n' Andy—WJZ.
11.00—Mystery House—CKGW-NBC.
11.00—Newscast—CFRB.
11.00—Slumber Music—WJZ.
11.30—Fred Culley's Orch.—CPRY.
11.30—Lopez's Orch.—CKGW-NBC.
11.30—Alpert's Orch.—CFRB-CBS.
12.00 mid.—Cotton Club Orchestra—WEAF.
12.00 mid—Kassell's Orch.—WJZ.
12.30 a.m.—Pennsylvania Orch. — WEAF.
12.30 a.m.—Organ, Ann Leaf.—WABC.

WEDNESDAY FEATURES

6.45 a.m.—Tower Exercises—CKGW-NBC.
8.00—Quaker Man—CKGW-NBC.
8.00—Shirriff's Program—CKNC.
8.15—Devotion—WGR-NBC.
8.30—Cheerio—CKGW-NBC.
8.45—Dutch Girl—CFRB-CBS.
9.00—For Everyone—CFRB-CBS.
9.30—Morning Moods—CFRB-CBS.
10.15—The Manhatters—WJZ.
10.15—Homemakers—CFRB-CBS.
11.15—Household Institute—WEAF
12.00—Columbia Revue—CBS.
12.00—Elgin Program—CKGW-NBC.
12.10—Newcast—CFRB.
12.30—Manhattan Towers Orch.—CBS
12.30—Farm and Home Hour—WJZ
1.00—Palais d'Or Orch.—WEAF
1.30—Arthur E. Bagley—CKGW.
3.00—Matinee Gems—CKGW-NBC.
3.30—Evening Stars—CKGW-NBC.
4.00—Musical Album—CFRB-CBS.
4.00—Kirkman Interlude—WEAF.
4.00—Radio Guild—CKGW-NBC.
4.30—Sky Sketches—WEAF.
5.10—Newcast—CFRB.
5.30—Tea-Timers—WEAF.
6.00—Black-Gold Orch. — CKGW-NBC.
6.45—Uncle Abe and David—WEAF
7.00—Mountaineers—CFRB-CBS.
7.00—Amos 'n' Andy—CKGW-NBC.
7.30—Evangeline Adams—CFRB-CBS
7.30—Phil Cook—CKGW-NBC.
7.45—Dic-a-Doo—CKGW-NBC.
8.00—Voice of Columbia— CFRB-CBS.
8.30—5th Ave. Knights—CKGW-NBC.
8.30—Forty Fathom Trawlers—CBS.
9.00—Gold Medal Fast Freight—CBS.
9.00—Wadsworth Program—WJZ.
9.00—Halsey Stuart—CKGW-NBC.
9.30—Organ Recital—CFRB.
9.30—Palmolive Hour—WEAF.
9.30—La Palina Smoker—CBS.
10.00—Marconi Hour—CKGW.
10.00—Tosche Seidel—CFRB-CBS.
10.30—Coca-Cola Program—WEAF.
11.00—Fred Culley's Orch.—CPRY.
11.00—Slumber Music—WJZ.
11.00—Newcast—CFRB.
11.00—Will Osborne's Orch.—CBS.
11.00—Vincent Lopez Orch.—WEAF
11.30—Romanelli's Orch.—CKGW.
11.30—Jack Albin's Orch.—WEAF.
11.30—Amos 'n' Andy—WJZ.
11.30—California Melodies—CFRB-CBS.
12.00 mid—Royal York Orch.—WJZ
12.00 mid—Lombardo's Orch.—WABC
12.30 a.m.—Organ, Ann Leaf—WABC
12.30—Gov. Clinton Orch.—WEAF.
12.30—Spitalny's Orch.—WJZ.

LAYMEN'S BANQUET IS HUGE SUCCESS

R. F. Downey and Rev. David Wren Are Guest Speakers for Occasion.

BAILIEBORO, Oct. 28 (Examiner Correspondence).—The Rev. David Wren of Trinity United Church and R. F. Downey, President of the Peterborough Laymen's Association, were the guest speakers at a laymen's banquet at Fraserville, on Thursday evening.

The banquet, prepared by the ladies of Fraserville United Church, was held in the L.O.L. Hall, commencing at 7 o'clock, and about fifty men sat down to a sumptuous repast.

Fred Clark of Fraserville presided as chairman, and the Rev. E. F. Swayne conducted the sing-song, with E. Wood at the piano.

Mr. Downey outlined the program followed by the Lay Association and explained how the men of the church could assist in carrying on the Christian work if they would only co-operate with the pastors and ladies.

A duet was rendered by Messrs. Eldridge White and Keith Barnard.

The address of the evening was then given by Rev. David Wren. The speaker outlined the need for money and co-operation to carry on the maintainance and missionary work; of how missionaries were compelled to return to Canada from foreign fields because there was not sufficient funds to keep them on their fields of service.

The address throughout was a most impressive and instructive one, and those present agreed if the men of the church could only hear the situation explained in the manner in which the speaker dealt with it, there would be no trouble in raising sufficient funds to carry on the desired work.

Organize Association

At the close of the program the men discussed the advisability of organizing a laymen's association on the Fraserville circuit. After brief discussions, led by Messrs. William and Edmund Dawson of Benafort, Fred Clark of Fraserville, and W. H. Barnard of Bailieboro, it was decided to organize. The following officers were elected: Honorary President, Rev. E. F. Swayne; President, Fred Clark, Fraserville; Vice-President, Edmund Dawson of Bensfort; Secretary, Fred H. Barnard, Bailieboro; Representatives from the various charges: Stuart Hogg, Fraserville; Norman Earl, Bailieboro, and Frank Buckham, Bensfort.

Mr. Downey explained that the newly organized association would be the second group in this part of Ontario.

Among those present were representatives from Springville, Bethany, Bailieboro, Peterborough and Bensfort.

The local association hope to hold three banquets each year—one at each of the three charges on the Fraserville circuit.

A popular fur in London this season is moleskin dyed black.

CHURCH IS FILLED FOR ANNIVERSARY

Burnbrae Presbyterians Celebrate Their 90th Anniversary.

DR. SEYMOUR PREACHES

BURNBRAE, October 28 (Examiner Correspondence). — With the auditorium of the historic St. Andrew's Church crowded to the doors at both services on Sunday, the ninetieth anniversary of the congregation was celebrated in a most fitting and successful manner. The speaker for the day was Rev. Dr. Seymour of Belleville (St. Andrew's), and formerly a pastor of the largest church in Australia. Dr. Seymour is a native Canadian, but his Scottish ancestry must have left a distinct impression on his speech, which delighted the audience with its Scottish flavor, proving quite in keeping with the idea of the celebration, the forming of the Scottish church at Burnbrae. He has travelled widely, and his experiences have given him a wealth of references with which he illustrates his points.

At the morning service Dr. Seymour took as his text Romans 12, 11: "Not slothful in business, fervent in spirit, serving the Lord." In opening, he congratulated the congregation on its wonderful history and splendid church and surroundings, but assured his listeners that he did not intend to give any special anniversary eulogy, but only a good, old-fashioned Gospel message. A few of his thoughts are well worth recalling. The Bible is designed to instil moral principles. The Christianity of Paul was something passionate in character, calling for the very best. The church to-day needs to recover something of Paul's passion; there is too much indifference to the wrongs of the day. There is the age-old question, "Am I my brother's keeper?" There is also abroad in the world to-day an attitude of ignorance of the evil of sin. Many do not realize what the effects will be. Then there is the attitude of indignation, and this is the only way in which a Christian church and Christian people should regard sin, with fervent passionate indignation. Those holding this attitude have a great conviction, and back of every worthwhile movement in history has been such a conviction. It was thus with Martin Luther. God wants men who will not compromise with truth, in all his walks of life. The aninversary should be an inspiration to greater service. Men who have given this whole-hearted service are the ones whose work is remembered. In conclusion, Paul's message to the church for years to come, "God wants all."

At the evening hour, Dr. Seymour continued along the same theme, with Christ's challenge to service, taking his text from Colossians 1, 8: "In all things he might have pre-eminence."

Christ was pre-eminent as a teacher and with His coming the mysteries of the ages were unfolded. He taught as one who knew all and not with the hesitancy of one who knows there is much yet to be learned. Christ was pre-eminent as to moral character. Many prominent Bible characters, as Moses and David, were great in many ways, but they had the weaknesses of all other humans as to moral character.

Christ was pre-eminent as a Saviour. Great reformers of the past have aspired to great heights, but the saving grace of Christ inspires and uplifts men. The nations which accept his Gospel are pre-eminent. Some think the church is unnecessary, but the old-time powers fell because they knew not God. Christ should be pre-eminent in the political, social and national life, and all reforms that are started. He should hold first place in the church, but strange to say, He does not always have that place. Only when Christ is pre-eminent in the lives of a community is a church influential and prosperous. Lives may be really beautiful only when Christ is all-powerful in them.

The service of song did much to add to the beauty of the occasion. Three special numbers were rendered at each service. A male quartette, Messrs. G. V. Taylor, Malcolm Hutcheon, George Donald, and George Fry, delighted the audience on each occasion. The choir, under the leadership of Mrs. G. V. Taylor, rendered two anthems, which were much appreciated. The choir was assisted by Messrs. Alexander McDonald and James Dickson and Mrs. C. Milne, of Campbellford, and Mrs. (Dr.) Seymour of Belleville, who also pleased the audience with two lovely solos, both well-known selections, "In the Garden" and "O Love that will not let me go." Miss Helen Oddie, organist of the congregation, deserves praise for the manner in which she handled the musical end of the services. Rev. D. A. McKenzie, minister of St. Andrew's, Burnbrae, was warm in his gratitude to those who had assisted, especially Dr. and Mrs. Seymour, who had turned down engagements in Montreal and Trenton to be present.

A generous thankofferings totalling over $930 was received at the morning worship period. The total receipts for the anniversary will be announced following the fowl supper on Tuesday evening.

THE RHYMING OPTIMIST

By Alice Michaelis

(By Aline Michaelis.)

LOOKING AHEAD.

Looking ahead, life is always kind;
Looking ahead, we can hourly find
Much that will bring to us strength and cheer,
Tasks to be done or duties clear.

Looking ahead, we can better plan
Work we would do for our fellowman;
Every vision and aim will glow
Bright with the future's hope-brimmed glow.

Promise will gleam with its rainbow light,
Love will lead to life's lost delight;
Looking ahead, we can still devise
A purpose that wholly satisfies.

Thus as we live our life, looking ahead,
Over the journey a splendor is shed;
Courage and power each day dawn anew,
Looking ahead to the good and the true.

MARMORA

Mr. and Mrs. Manley Lavender and young son, Glen accompanied by Mr. W. J. Cottrell visited Mr. W. Henderson at Glenmire on Sunday.

Mr. W. L. Rigg spent the week-end in Torontto.

The Rev. A. B. Caldwell officiated at the evening service at St. James' Anglican Church, Tweed on Sunday.

Among those who attended the rugby game at Kingston on Saturday were Mr. and Mrs. L. B. Wright, Mr. and Mrs. R. A. Elliott, Mr. and Mrs. F. Paquet, Mr. and Mrs. F. A. Bapty, Mr. and Mrs. H. A. McNally, Mr. and Mrs. C. H. Bushard, Mr. and Mrs. L. K. Crawford, Mr. and Mrs. F. S. Pearce, Miss Eva Inkster, Messrs. M. Corrigan, S. J. Sanderson and F. Leal.

FASHION SERVICE

925

It's the prettiest thing and yet so thoroughly practical. It has a navy blue ground with red pin dots. Plain blue challis accents the round neckline that is given a new softness by ruffled edge. The blue challis appears again in the flared back cuffs of the long sleeves, and in the belted waistline.

The all-around gathered skirt is quaint and smart for growing miss.

Style No. 925 may be had in sizes 8, 10, 12 and 14 years.

To make it! Practically a two-piece skirt to be seamed and joined to the two-piece bodice. It will take very little of your time, and you'll find the cost very small.

Another idea you'll like immensely is a crepy woolen in new red shade in a tiny checked pattern.

Wool jersey, rayon novelties, lightweight tweed and tweed printed cottons are lovely for classroom.

Size 8 requires 2¼ yards 32-inch with 5-8 yard 35-inch contrasting.

The Examiner:
Please order for me:—
Pattern Number.....
Size .....
My Name.....
Address .....
.....
I enclose 15c in payment.
Allow five days for return

Make dresses bright as new!

DIAMOND DYES are easy to use; go on smoothly and evenly; NEW. Never a trace of that re-dyed look when Diamond Dyes are used. Just true, even, new colors that hold their own through the hardest wear and washing.

Diamond Dyes owe their superiority to the abundance of pure anilines they contain. Cost more to make. Surely. But you pay no more for them. All drug stores—15c.

Diamond Dyes
Highest Quality for 50 Years

guests of Mr. and Mrs. Richard Fallis.

Mr. and Mrs. L. C. Staples attended the Fleetwood anniversary services on Sunday and visited their son, Lloyd.

Mrs. John McKinley and Miss McKinley attend the Fleetwood anniversary services on Sunday, and were guests of Mr. and Mrs. L. McKinley.

Miss Lila Davis of Toronto visited her parents over the week-end.

Mr. and Mrs. Harry Rogers and family, of Lindsay were guests of Mr. and Mrs. Davis on Sunday.

Mrs. Foster entertained a few friends at dinner on Friday evening.

Mrs. William Davis is spending a few days in Lindsay with her daughter, Mrs. H. Rogers.

Mrs. V. B. Rowan, of Cavan is visiting friends in the village.

Mr. Harold Biglow is moving to Bethany. They will occupy Mrs. Staples' cottage on Front street.

Spain will reorganize its railway system.

COMSTOCK WINDOW IS PLACED SECOND

Contest Was Conducted By Carl Stohn of Canada Limited.

In a most successful window display contest staged during the week of September 13th, by Messrs. Carl Stohn of Canada Limited, and in which between fifty and sixty leading dealers throughout the Dominion cooperated, Comstock Brothers of this city captured the second prize in Class B.

The competition which was run with the idea of giving Dominion-wide publicity to Merston Fabrics, brought forth some praiseworthy efforts in all classes. First prize in class A was taken by Cleghorn and Beattie of Ottawa; in class B by C O. Saint Jean Limited, Sherbrooke, Quebec and Comstock Brothers Peterborough; Class C: 1st, The John White Company Ltd., Woodstock; special prize to Huntsville Trading Company, Huntsville, for the contestant from the smallest town.

Pictures of the first prize winning windows appear in the current issue of the "Furniture World."

Comstock Brothers entered both their spacious show windows in the contest, which were dressed by H. Coulson, the firm's regular window dresser.

HASTINGS

Mr. C. B. Plant was a business visitor to Toronto last week.

Mr. George Smullen spent Sunday with friends in Toronto.

Mr. and Mrs. J. A. Brown returned home from their honeymoon trip to the Pacific Coast.

Mr. and Mrs. T. Chaplain of Lakefield were Saturday guests at the home of Mr. and Mrs. J. M. Baker.

Miss Pansy Runnels returned home this week after spending her vacation with friends in Detroit.

Mr. C. Gillespie spent the week end with friends in Toronto.

Mr. and Mrs. W. A. Lavoie were week end guests of friends in Peterborough.

Miss Margaret Walsh has returned home from Toronto where she has been the guest of friends for the past few days.

Mr. R. K. Runnels spent Saturday in Peterborough with his father, who is in the hospital, who we are pleased to report is somewhat better.

Mr. W. R. Learmouth spent the week end with friends in Toronto.

Mr. Walter Warrington of Toronto spent the week end with friends in town.

Miss Annie Faux of Peterborough spent the week end at the home of her mother, Mrs. William Faux.

Mr. Walter Dodd spent Sunday with friends in Peterborough.

Mr. and Mrs. Oscar Philips spent Sunday at the home of the latter's father, Mr. and Mrs. A. Brooks.

Miss Mary Barry is the guest of friends in Peterborough.

Another Hastings fisherman landed a large pickerel on Saturday night. While fishing off the bridge Charlie Dodd got a pickerel which tipped the scales at ten pounds, four ounces. This is one of the largest pickerel caught here this year.

FRESH FLAVOUR

NOT even the deliciousness of the best cocoanuts you could buy and shred yourself would be superior to BAKER'S. Scientific processing and packing here in Canada keeps all this original rich flavour for you. In packages, tins and by the pound.

BAKER'S COCONUT
A-2-30

Become a partner with others in this great city and business, Peterborough. By having membership in the Chamber of Commerce, you take a share of the load.

"Hearts always Won by *Exquisite Skin*," says Michael Curtiz, Warner Brothers' director

"EVERYBODY loves a lovely skin—and *no* girl ever rises to stardom on the screen without it," says this famous director.

And in this important conclusion 44 other leading Hollywood directors emphatically agree with him! Under the merciless glare of close-up lights, they declare, skin *must* be flawlessly lovely.

Nine out of ten lovely stars use Lux Toilet Soap

Of the 521 important actresses in Hollywood, including all stars, 511 use Lux Toilet Soap. So devoted to it are they that it has been made the *official* soap in all the great film studios.

On Broadway, too, the stage stars are equally enthusiastic, and even in the European capitals the screen stars use this fragrant white soap to keep their skin exquisite!

Photograph by Elmer Fryer, Hollywood

MAY McAVOY, appealingly lovely Warner Brothers' star, in the luxurious bathroom created especially for her in Hollywood. "Smooth skin is so important to the screen star!" she says. "I always use Lux Toilet Soap to guard my skin. It is a lovely soap."

MYRNA LOY (Warner Brothers) has a skin in which glaring close-ups reveal not a single flaw. "Lux Toilet Soap keeps my skin always fresh and glowing," she says.

LUX TOILET SOAP

First Sweeping Hollywood—then Broadway—and now the European Capitals . . . .

10¢

Lever Brothers Limited, Toronto—Soap-makers by appointment to their Excellencies the Governor-General and Viscountess Willingdon

4305

That Body of Yours

By James W. Barton, M.D.

SITTING IN SCHOOL.

When I think of my early days in school where I had to sit with my arms folded or placed behind my back while the teacher taught the lesson, I often wonder that there were not more rebellious amongst us than there were.

To sit fifteen to twenty minutes in one position may have taught self-control, but was not really good sense, not good health training.

I'm not advocating that children should sit in a slouchy attitude and prop themselves up by their arms, but to make children sit in one position for minutes at a time was not fair to their mental or physical growth.

For, after all, children are like other small animals; they like to move about, to be inquisitive about things, to shout, sing, stretch themselves and so forth. I believe that youngsters between 7 and 10 years of age should be given a chance to move or stretch every 10 minutes. This could be done by having them get up from their seats and walk around the room a couple of times and then back to their seats. This would give a "change of blood" from the brain and permit that moving or stretching of the arms, legs, and body, that every young animal needs.

There may be difficulties about this: the noise might interfere with work in other rooms below or adjoining. In such cases getting the youngster up in the aisle, and giving a few stretching and bending exercises could be done easily and quietly.

This is all the more necessary now as the playgrounds adjoining schools do not give the 100 square feet per pupil that is required. Further at recess and after school the youngsters that really play are the ones who need it least. The children that really need the play sit or stand around and watch the others.

Many teachers organize group games in which "every" youngster takes part because no high degree of skill is necessary. But again this is not general throughout the country.

My thought then is that if the youngster is normal he'll want to move his body, arms and legs every ten minutes, and if he isn't he should be made to do it anyway.

The brain will be clearer, the circulation improved, and more real mental work done in the succeeding ten minutes than if no change of position had been given.

BETHANY

Miss Marion McKinnon, R.N., of Peterborough is spending a few days with her sister, Mrs. Bruce Ryley.

Miss Brown, of Lindsay spent the week-end with the Misses Richardson.

Miss Edna Fallis, of Toronto spent the week-end with her parents, Mr. and Mrs. R. Fallis.

Mr. Jack Tolbert accompanied by Master Bobby Fair, of Toronto, were

AGNEW - SURPASS

51 AGNEW - SURPASS STORES TO SERVE YOU

MONTH-END EXPANSION SHOE SALE!

51 AGNEW - SURPASS STORES TO SERVE YOU

TWO NEW AGNEW-SURPASS STORES OPENING THIS WEEK

ANNOUNCING the opening this week of two fine new Agnew-Surpass Shoe Stores, located in Ottawa and Toronto, again spreading the benefits of "FACTORY TO FOOT" shoe values to buyers of footwear in these new localities. We are celebrating the opening of these new stores with

4 Record-Breaking Bargain Days, Wed., Thurs., Fri., Sat.

Collegiate Oxfords For Girls
The most popular shoe for girls this season, choice of black or brown calfskin or patent, stout welt sewn soles, low heels, rubber or with clatter plates. Lots of styles. All sizes.
$2.98 to $3.98

"KISMET" FULL FASHIONED HOSIERY
(PURE THREAD SILK)
Sold only by Agnew-Surpass, the biggest hose value obtainable. . . . All first quality goods equal to most $1.50 lines. Eight new shades. Don't fail to see them.
SEMI - SERVICE WEIGHT
98c a Pr. 2 Prs. $1.85
CHIFFON PICOT TOP
$1.15 Pr. 2 Prs. $2.15

LADIES' CUSHION SOLE KID STRAPS
Fine vici kid uppers, pliable cushion leather soles, EE width; low heels. All sizes.
Month-End Special..... $1.98

BOYS' STURDY SCHOOL BOOTS
At Worth While Savings
A wonderful value, folks. Uppers of box calf with Panco or leather soles. Built to give absolute satisfaction. All sizes, 11 to 5½.
Month-End Feature Specials
$2.79 and $1.98

GREATER volume produces these greater values for men, women and children. . . . A wonderful assortment of up-to-the-minute styles. . . . No need to sacrifice quality here, folks. Agnew-Surpass policy is your guarantee of top quality at lowest possible prices. Share in this great 4-Day Bargain Event.

SMART BUYERS ARE GETTING
CANADA'S BIGGEST SHOE VALUES HERE

Straps, Pumps, Ties and Oxfords
Investigate this sensational price, folks . . . judge for yourself the value we offer you here. . . . We assure you they are positively the greatest on record.

All the wanted styles in this great group in black or brown kid, patent, satin or moire satin. Recede or French vamp styles in each price range. Choice of 15 styles in all heels and in all sizes.
20 New Styles. All Sizes
$2.59 - $2.89 - $3.89

GO WHERE YOU WILL, MEN . . . NO BETTER VALUES EVER EXISTED
Men's Calfskin Goodyear Welted Oxfords
A Style For Every Taste

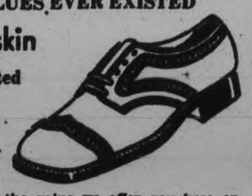

Man alive! Think of the value we offer you here on these fine shoes. Every pair made in our own factories—no waste profit here. Shoes at a price that has never before been heard of (every pair new stock), black or brown calfskin and Goodyear welted, oak tanned leather soles, rubber heels or leather with "Clatter Plates." Better hurry, men, they won't last long.
Establishing a New Low Price Level
$3.59 - $3.98 - $4.89

Men's Calfskin Oxfords
At a New Low Price
The lowest price in years on these fine black calfskin oxfords. Welt sewn soles, double weight for fall wear. Rubber heels and on a fine fitting, dressy last. All sizes at
Month-End Super Special $2.98

MEN'S FINE SOX
All new patterns in silk or silk and wool. A wonderful bargain, men, at
50c Pr. 75c Pr.
2 for 95c 2 for $1.35

REAL QUALITY AT A PRICE THAT SAVES YOU MONEY
CHILDREN'S STRAPS AND TIES
Here's the finest quality shoes for children at rousing price reductions. Neat 3-eyelet ties in patent or black and brown calf oxfords, also in buckle fastening one-strap, real fitting lasts, stout sewn leather soles and low rubber heels. Savings of 20 to 30 per cent. here, folks.
Priced In Style Groups
$1.95 to $2.45

MISSES' AND GIRLS' TIES
A Rousing Special
The lowest price on record on these fine quality children's shoes, made of good grade calf or patent leather, stout sewn leather soles, rubber heels, good fitting and smart appearing. There's a worthwhile saving here on every pair.
$1.69 and $1.98

FACTORY TO FOOT

AGNEW-SURPASS SHOE STORES LIMITED
"CANADA'S LARGEST SHOE RETAILERS"

SAVES YOU MONEY

ADVERTISE IN THE DAILY EXAMINER.

Neighborly Notes

Please Phone Items to 1600 or 1601

Miss Della Crapp of Smith Township spent the past week with her sister, Mrs. Charles Bolton of Douro. Mr. James H. Crapp and sons, of Smith, attended the plowing match in Douro.

• • •

Captain Booth of the steamer "Toronto" was a guest over the week-end of Mr. and Mrs. H. Dinsdale, Park Street.

• • •

The many friends of Mr. Douglas C. Grant of the T. Eaton Company's staff, will regret to learn that his arm was broken last week, when the engine of his car backfired while he was cranking it.

• • •

Representatives of the different Anglican churches of the city who returned on Sunday after attending the Dominion Conference of Anglican Young People's Association, held in London, Ontario, included the Rev. J. D. Paterson, Miss Ena Young, Miss Dorothy Worboy and Mr. Jim Morley, from All Saints' Church; Miss Audrey Heap of St. John's Church; Mr. and Mrs. W. Hepburn and Miss Clemena Long, from St. Luke's Church.

• • •

Under the auspices of the "Lucky 8" Club, a pleasant dance was held last evening in Austin's Banquet Rooms, with about eighty-five people present. The hall was nicely decorated in Hallowe'en colors, and excellent music was provided by Rick Roberts and his Melody Men. Favors for the novelty dance were Hallowe'en hats and horns. The birthday dance prizes were won by Dolly Bagnall and 'Bus Hutton. Members of the "Lucky 8" Club are the Misses Loretto Carroll, Marion Carroll, Irene Hogan, Kay Cooney, Hazel Davidson, Marie Madden, Bertha Pickering and Florence Hetherington. Among those present were the Misses B. Rumary, Margaret Lang, Helen Kingdon, Mary Hayes, F. Hayes, Kay Reynolds, Rose Mantle, Eva Beatty, Evelyn Miller, Helen Carroll, Ina Bertchall, Margaret Haynes, Alma Goselin, M. Gelerson, B. Austin, Dolly Bagnall, Hazel Jackson, Gladys Warder, F. Hill, Helen O'Toole, C. Downs, Q. Bonner, F. Clancy, R. Clancy, Edith Willison, Kay Willison, Irene Hogan, Loretto Carroll, Marion Carroll, Kay Cooney, Hazel Davidson, Florence Hetherington, Bertha Pickering, and Messrs. Douglas, Ken Hetherington, Perdie Mowry, Wilson Dunlop, Thomas Staves, Herb Payne, Howard Ralph, Pat Killen, Ted Bradshaw, Cecil Wasson, H. Beaver, R. Hutton, Ken Miller, G. J. Fitzgerald, Stan. Gilmour, Howard Moyer, Bob Wyllie, B. Cripps, Jim Larimer, Walter Sayler, Ken Long, Percy Sexsmith, C. Cowling, J. O'Toole, E. Sucee, K. Barnard, C. Murphy, C. McCoy, R. Robinson, R. Kitchen, M. Latimer, R. Killingbeck, C. Brocks, J. Coleman.

• • •

An event of interest to the city, where they are well known, was the celebration on Friday last of the golden wedding anniversary of Mr. and Mrs. Andrew Hall of Lindsay. Mr. Hall has been for the past twenty years caretaker of the Alexandria school in Lindsay and they celebrated their fiftieth anniversary in company with a large number of their friends and relatives, their four living children and eight grandchildren, and three of the original wedding guests, Mrs. John Magee, a sister of the bride, Mrs. Leslie Maunder, a niece of the bride and Mr. Charles Hartley of Lindsay. The four children are Mrs. Scott of Lindsay, Mrs. D. Ruttan and Mr. Roy Hall of Detroit, and Mr. Percy Hall of Lindsay. Of Mr. Hall's immediate family, three were present: Mrs. Sarah Magee and Mr. Thomas English of Lindsay, and Mrs. I. Brown of Oshawa, while three of Mr. Hall's relatives who were present were Messrs. George and Harvey Hall and Mrs. R. McGill, of Lindsay. Mr. and Mrs. Hall have lived in Lindsay ever since their marriage. Their friends celebrated with them by holding an impromptu dance and an evening of old-fashioned song and music. Many handsome gifts were received by the hosts, among them a purse of gold from the immediate family and another from the friends and relatives. The staff of the Alexandria school, where Mr. Hall has been a friend to the countless pupils who have passed through its halls during his long years of service there, presented him and his wife with a purse of gold and the recently formed Alexandria Home and School Association presented him with a suitable gift. Some of the guests from out of town were Mr. and Mrs. A. Taylor, and Mr. and Mrs. J. Taylor, of Lorneville; Mr. and Mrs. J. McGahey, Mr. Thomas Kennedy, Mr. G. English and son Cecil, and Mrs. J. H. English, all of Dunsford; Mr. and Mrs. I. Brown, Lorrain Brown and Mr. and Mrs. Jerry Mountenay, all of Oshawa; Mrs. R. Bestard, Mr. and Mrs. G. Mongraw, Mr. Clarence Hall, Mr. York and Mrs G. W. Hall, all of Peterborough.

• • •

Mrs. James McDonald, Charlotte street, acted as hostess last evening to the members of the Women's Patriotic League of Ashburnham, at their regular monthly business meeting, which was followed by a social hour and the service of dainty refreshments. The president, Mrs. R. F. Parsons, was in the chair. A feature of the business was discussion of a play which the society hopes to present in January. Mrs. D. A. Lawrence of Engleburn avenue, will act as hostess for the next meeting.

• • •

The many friends of Mrs. P. Heffernan of Reid street, will be glad to learn that her condition has improved, after an attack of serious illness. Her sons, Messrs. Frank and Herbert Heffernan of New York and Mr. Joseph Heffernan of Rochester, have returned to their homes.

• • •

A very enjoyable evening was spent at the home of Miss Irene Carveth, Elm street, on Friday evening, when a number of her friends gathered at her home to present her with a gift on the eve of her departure from the city. Among those present were the Misses Isobel Olin, Helen, Routley, Marjorie Powell, Beatrice Huard, Jeanne Fredericks, Marcelle Murphy, Madeline De Laire, Audrey Frizzelle, Edith Boddy, Betty Castle, Margaret Hamelin, Edna Hardie, Phyllis Lawrence, Phyllis Harris, Kathleen Lawrence, Marion Dunstan.

• • •

Messrs. Joseph and Victor Foley of Keene, spent the past week in Montreal with their sister, Mrs. Frank Norris. Mr. Joseph Foley left on Saturday for Detroit.

• • •

Mrs. Hattie McClennan of 326 Charlotte street, one of the senior residents of the city, celebrates her eighty-second birthday anniversary today.

• • •

Dr. N. D. Buchanan is attending a meeting this week of Eye, Ear, Nose and Thrat Specialists in Chicago, Illinois.

• • •

Mr. and Mrs. James Matthews (formerly Miss Helen Lamb) are staying at the Hotel Montclair, New York city, on their return from their honeymoon trip to Bermuda. Mr. and Mrs. T. F. Matthews of Toronto went to New York to meet them.

Consider Your Eyes

Don't take them for granted. Give them the help they need while you can. Let us examine them for you.

SEE

M. H. Lacey

Optometrist

410 GEORGE ST. (Op. Examiner)

'Phone 1160 — 1664J for Evening Appointment

Elaine And Her Ideas From Paris

VICE-PRESIDENT OF BELL TELEPHONE

(Continued from Page 1)

portance of the work of the Chamber of Commerce in the city.

New Business Methods.

In his opening remarks, Mr. Macpherson stressed the important role the telephone was playing in industry. "New methods of handling business have evolved from the invention of the telephone, and its disappearance would compel almost a revolution in the daily routine" he affirmed.

Pointing out the benefits of easy and rapid international communication, he said, "Whatever concern may be caused by present day frictions and explosive possibilities of international contact, the fact is that incidents and conditions which fifty years ago would have resulted inevitable in war are adjusted today because ease of communication and of travel have brought about national acquaintance and the personal intimacies of national leaders."

Mr. Macpherson maintained that even though criticism was levelled at the accomplishments of the League of Nations good could not help but come from even the contacts made by the international leaders as they gathered about the table. "They learn to know and esteem one another" he said, "and, possibly to the surprise of some, learn that civic virtue is not enclosed within any specific geographical boundaries, and that mental and moral progress may occur outside the Western Hemisphere."

Pointing out the importance of international communication, he said, "It is worthy of note that the threat of isolation is one of the most extreme penalties of breach of the Treaty of Versailles and that the last step before actual warfare is the severance of communication. That long established custom is in itself sufficient evidence of the influences towards peace and goodwill of every increasing communication.

Radio a By-product.

"In the increase of that communication the telephone has played a most important part much enlarged by the fact that radio transmission of speech or music is a by-product of telephone invention. The toy or humbug of a little more than fifty years ago, whose range of use was restricted to the immediate neighborhood, can now provide oral communication with almost every part of the civilized world. Inter-communication is now possible between 31,000,000 telephones of 88 percent of the total of the world. Only limitations of cost delay the accomplishment of that objective that anyone anywhere may, within a few minutes, speak to anyone anywhere else in the world."

The important part that Canada had played in the development of the telephone was also strikingly pointed out. Mr. Macpherson referred to an interview he had with Alexander Graham Bell, the inventor of the telephone, in which Mr. Bell had said.

"It is rather a curious thing to me to see the dispute about where the telephone was invented. It was I who invented the telephone and it was invented wherever I happened to be at the time. Of this you may be sure, the telephone was invented in Canada. It was made in the United States. The first transmission of a human voice over a telephone wire, where the speaker and the listener were miles apart, was in Canada. The first transmission by wire in which conversation was carried on reciprocally over the same line was in the United States. It certainly is the case that the telephone was invented in Canada and that the first actual use of telephone lines was in in this country."

Canada Always a Leader.

Further Canada took its place as the leader in telephone communication by the fact that, the first transmission of speech over wires to any distance was between Brantford and Paris on August 10, 1876; the first exchange in the British Empire and the second in the world was established in Hamilton, Ontario, early in 1876.

"In Peterborough was one of the earliest and most vigorous efforts to establish dial telephone service" stated Mr. Macpherson. "It was not then possible to make it a business success. It had not reached then the efficiency which led later to its general adoption, but in the system which had a long workout in Peterborough were many features which have been developed and incorporated in the most advanced type of dial service now adopted. Canada holds an outstanding place in the invention and development of the telephone, as she does in the extension of its use."

The telephone business is an industry of great dimensions. According to statistics of the Federal Government the total payroll of Canadian telephone systems in 1928 amounted to nearly $29 000 000 and there were then about 25,000 employees. Only two of forty manufacturing industries, pulp and paper, and sawmill, had a greater number of employees and only three, these two and railway rolling stock, had greater payrolls.

Mr. Macpherson drew attention to the fact that it is difficult for the subscriber to realize that behind the simple instrument is a world of human effort and research and mass of delicate and intricate machinery.

The speaker pointed out further that the product of the telephone industry could not be measured or weighed easily, but is a service wholly personal in character communications between people. On the average day the Bell Telephone in Ontario and Quebec handles over 5,000,000 local calls. This progress and increased service, he said was the result of concentrated research work. Wires hanging overhead have been greatly reduced and cables buried underground. Now 2,400 paired wires making 1,200 lines, are enclosed in a single cable.

"In the telephone field of this continent this research has developed into what is known as the Bell Laboratories, whose research in problems of sound and electrical communication has produced by-products of an importance only less than that of their original purpose" said the speaker. "These include radio communication, television, improved gramaphone reproduction, sound movies, hearing devices for medical and surgical work, and in communication itself, ship-to-shore, plane-to-ground, trans-Atlantic telephoney, to be by cable as well as radio."

Mr. Macpherson said that the telephone is a monoply, but it has made rapid strides of advancement greater than in most industries, spurred on by competition, by impusion. "I think the fact that a service is all there is to sell has something to do with it," he affirmed.

Giving Philip Cabot's analysis of the evolution of modern business, the speaker said.

"First the aim is bigger than the man, and he feels, it seems to me, as it was outside of him. It is like the theologian's image of God, a power outside you but, curiously, in some way connected with the inside side that it is very difficult to separate them. There are great disputings as to whether the power is inside or outside, but these men have the same feeling about their ideal aims that the priest has about his God—an outside power, something that they worship.

"Second, the ideal swallows the man. He forgets himself. He becomes unselfish, as we call it, but I prefer to call it unconscious. He does not think about himself because he will not be bothered with a thing so trivial.

"Third the most striking symptom is the extraordinary freedom of the man. He has entered into the service of something which has made him free. Some of you remember the words of the prayer book, "whose service is perfect freedom". The true professional man has submitted to domination, or control, which has made him free—a very curious fact."

"In that spirit which more and more inspires business of today lies good service and in that way lies success. I hope that I have made clear what we as practical men engage from day to day in a practical industry feel to be the ideal of our vocation" commented the speaker.

Canada stands second in the world wide development of telephones; the city of Toronto highest of all cities over 500,000 population in the number of residence telephones. In 1911, there were in use something more than 300,000 telephones in Canada. At the end of 1928 that number had grown to over 1,330,000 and the number of telephones per hundred of population from 4.2 to 13.8.

The speaker pointed out that 18,000 people have invested their savings in the Bell Telephone Company of Canada, and 93 percent of these people live in Canada and by that number 62 percent of the total stock is owned. They have put into the company $79,500,000 in cash.

Mr. Macpherson then described the manner in which the Bell Telephone Company was managed, stating that it employs 16,000 persons in Canada. He described the manner in which the employees were brought up to that stage of skill required by the industry. Outlining the company he said, "The only sound policy that will meet these obligations is to continue to furnish the best possible telephone service at the lowest cost consistent with financial safety. This policy is bound to succeed in the long run, and there is no justification for acting otherwise than for the long run."

The guests from the Bell Telephoe Company were:

J. H. Bruce, General Manager West Division; H. H. P. Johnston, District Manager; G. F. Elms, District Plant Sup't.; H. A. Wilson, District Traffic Superintendent; A. W. Entwistle, Division Traffic Supervisor, Central Northern Division (Toronto); F. J. Jewell, Local Manager (Lindsay); R. H. Lundy, Plant Wire Chief; H. Lush, P.B.X. Repair Man; F. Lindsay, Traffic Student; M. E. Smye, Office Manager.

Miss Jean MacGregor, who comes to Toronto from Glasgow, N.S., as the new girls' work secretary for the Presbyterian church.

Just Between Us Women

A daily chat with Examiner neighbors conducted by Anne Wilcox

Halloween refreshments should be pictorial rather than expensive—of course they can be both, for it is possible to have very elaborate and costly concoctions and caterer's dainties, typical of the occasion.

• • • • • • •

But it is also possible to so use ordinary culinary agents that they supply equally typical, amusing and interesting refreshments.

• • • • • • •

Have you ever tried a candlestick salad? Cut a circle around the top of a corn muffin and about one-half inch from the edge. Remove this circle and carefully pull out the inside of the muffin to form a cup of this thickness.

• • • • • • •

Fill with baked bean salad or a waldrof salad mixture. To make the bean salad crush the baked beans and to two cupfuls add one chopped hardboiled egg, 2 teaspoons of minced pimento, 1 tablespoon capers and enough boiled well-seasoned dressing as will be required to make a tasty mixture. Half a cup should be sufficient. Fill the muffins with this mixture.

• • • • • • •

Into the centre of each put a gherkin and tip this imitation candle with a bit of pimento to represent a flame. Cut a narrow strip of green pepper and force each into the muffin thus fashioning a handle, and set the edible candle in its candlestick on a circle of lettuce.

• • • • • • •

If the waldrof salad is used, make the candle of stuffed olives on a toothpick. Force out some of the pimento in the top olive to represent the flame. Put the olive on the toothpick and put the toothpick down into the muffin to hold it up enough to represent a candle.

• • • • • • •

Serve this with salted nuts and ginger ale or hot chocolate.

• • • • • • •

For dessert, color orange ice cream a deep pumpkin yellow with vegetable coloring. With an ice cream scoop form a ball for the pumpkin, and with little chocolate candies make eyes, nose and mouth on the ice cream.

• • • • • • •

Set the hobgoblin on a little mound of whipped cream colored green. Marshmallow whip colored green can be used, if preferred instead of the ice cream, or the whipped cream.

• • • • • • •

To eat with this ice make a chocolate cooky mixture for witchcat cakes, roll and with a cat cooky cutter cut out and make while soft. Form eyes with tiny yellow gumdrops and serve with the ice cream.

• • • • • • •

Or make round chocolate drop cakes. Frost with fudge icing and make eyes, nose and mouth with yellow icing. On each side near the edge of the top put two pointed lines to resemble cat's ears, and three pin lines of white frosting for cat's whiskers and from each end of the line representing the mouth. Use a paint brush to make the delineations.

YOUNG GIRL CANOEIST SHOWS HEROISM IN KEEPING CRAFT UPRIGHT IN TERRIFIC STORM

Accustomed to Paddling in Ocean Waters, 18 Year Old Girl is Caught.

CARRIED FIVE MILES.

Rescued By Three Men in Fishing Trawler After Hard Battle.

(Special to Examiner, Copyright, 1930)

SYDNEY, N.S., Oct 28.—One of the most perilous canoe passages made in recent years has recently been made by a girl. She is Miss Catherine Phalen, of North Sydney, N.S.

Miss Phalen, who is 18 years old, is a skilled paddler and manipulator of the favorite vessel of the Indians. Her chief exercise from early spring until the verge of winter is by wielding the paddle. Not only on inland waters, but around the Atlantic shore. In fact, she does most of her canoeing in the ocean. There is more excitement in the sea paddling according to Catherine.

When Miss Phalen put out in her flimsy craft early in the afternoon for what developed into her most exciting voyage, there was a considerable wind and quite a choppy sea. However, both were just about to the liking of this girl, who had repeatedly paddled her canoe in the face of elements equally and more boisterous. She kept the canoe about 100 yards from shore as she paralleled what is Kelly's Beach.

Suddenly the wind swung around, and grew much stronger. It had been blowing off sea, when the girl started out in her canoe.

With the turning of the wind, the girl's battle with both wind and waves, commenced. With the gale that presented itself coming off the shore, the canoe was driven toward the open sea. Miss Phalen made desperate efforts to prevent this, but all her work was of no avail. She had also to see the canoe did not capsize or fill with water from the waves that were breaking over the frail craft.

When the people on the shore realized the plight of the lone girl paddler, that her canoe was being driven out to theopen Atlantic, by the terrific squall, the story spread quickly, and there were soon more than 1000 watchers on shore.

Although she fully recognized her predicament, Miss Phalen made no outcry. She directed all her energies toward trying to keep the canoe headed into the wind, and out of the tidal current, However, both were utterly impossible, although the girl manifested uncommon courage in continuing the unequal battle.

Somebody ran after Catherine's brother, Owen Phalen, and he ran from his work to the shore. With the impulsiveness of youth, the distraught young man leaped into a nearby rowboat and began to row to the help of his sister. In a few minutes, the boat was almost swamped by an especially forceful wave, and about half filled with water. The boat was sinking, and young Phalen had to row it to shore again, as quickly as the foundering boat could be propelled.

Two men in the crowd on shore decided they would attempt a rescue of the girl, who was now being quite rapidly driven far out of sight of the spectators into the ocean.

At Mouton's wharf, a few hundred yards away, the fishing schooner Unadella, owned by Capt. Phillip Strickland, was berthed, after a trip to the fishing grounds.

The two men seized the vessel, in pirate style, got the auxiliary engine in operation, and sped toward the feminine canoeist, why by that time was out of sight of the people on the shore. On the way to the Unadella, to commandeer that vessel, they were joined by a third man. He accompanied them on the fishing vessel.

In the meanwhile, Miss Phalen continued her uneven fight against the tide, wind and waves. The sight of South Bar, a reef extending far from shore below North Sydney harbor, gave the girl an idea. With the tide at ebb, the bar would give her comparative safety until the incoming tide, and by that time, rescue might come.

Lands in Bar.

By skillful handling of the canoe, Catherine was able to deflect its course enough to make a landing on the bar She was very much fatigued on reaching the bar, and had to rest.

She was resting on the bleak and narrow reed, with the highest of the waves threatening to sweep her into the trough of the sea, when the Unadella, herself having considerable trouble combating the wind and waves, came about 100 yards from the bar.

It was risky to bring the craft that near the bar, because of the strength of the sea, which might force the boat against the bar and wreck it. However, the Unadella was headed against the wind and the motor succeeded in keeping her off the reef, while Catherine was being taken off the bar.

Curry, one of the rescuers, went into a dory after it was launched from the schooner's deck. He started to row briskly toward the bar. Several times the waves submerged the dory, and almost turned the double bowed craft over. One gust of wind blew Curry half way over the side. Had he not obtained a firm grip on the wood, he would surely have been deposited in the water. And, once in the water, it would be hopeless to attempt life saving.

He got the dory to the bar, and took the girl abroad. She was admittedly fatigued, but insisted on bringing her beloved canoe with her. Therefore, with Curry rowing, and the girl clinging with both hands to the birch bark vessel from the other end of the dory, the return passage was made from the bar to the Unadella.

Despite her near-exhaustion, the girl climbed into the fishing schooner with little assistance from those on board. She, also, supervised the dragging of her canoe on the schooner.

The damage to the canoe must have been inflicted some time before South Bar was reached, and how the girl kept the canoe afloat is a mystery to old mariners, as they described the storm as one of the most severe in years, although it lasted only a few hours. The girl was carried more than five miles.

Miss Phalen who is the daughter of T. M. Phalen, inspector of schools, North Sydney, and Mrs. Phalen, was none the worse for her adventure, outside of being very tired and considerably nervous. After a sound sleep, she was ready, the following day, for a resumption of her daily canoeing, but in another canoe. When she arrived at the dock she was the centre of a reception party of about 1,000 persons.

Miss Kathleen Sutton Offered Scholarship

MILLBROOK, Oct. 28. (Examiner Correspondence.)—An article in a recent issue of the "High School News", of Chapleau, Ontario, headed "Congratulations", contains news of an honor obtained by Miss Kathleen Sutton, daughter of Mr. and Mrs. Moses Sutton, Millbrook, which will be read with interest by her many friends not only locally, but also in Peterborough and other points. It reads:

"The pupils of the High School were pleased to hear that Miss Kathleen Sutton, our French teacher, was recently offered a scholarship by the Bourse d'Etudes of Quebec, as the award included a year of study in Paris. We feel complimented in having one of our teachers so honored. However, Miss Sutton has decided to remain loyal to her duties in Chapleau, and surrendered this promising opportunity for study and travel. We congratulate her on the distinction she has won, and are grateful for her decision to remain with her work here."

Prior to completing her final term at the University of Toronto last year, Miss Sutton studied for a year in Paris, France, and this fact undoubtedly influenced her decision not to accept the scholarship she has recently won through gaining highest standing after writing on the examination in French sponsored by the Provincial Board of Education of Quebec. Miss Sutton, and the fellow-student who accompanied her, were the first to take advantage of the arrangement by which a full term's study abroad could be undertaken, since the scheme was inaugurated by the University.

Portugal has two tuberculosis deaths an hour.

REV. DR. OLIVER WILL BE HEARD IN PETERBORO

Moderator of United Church Will Address Meeting in George Street Church.

BORN IN KENT COUNTY.

Noted Preacher is Principal of St. Andrew's College, Saskatoon.

The City of Peterborough is to be favored this week with a visit of the new Moderator of the United Church in the person of the Very Reverend Edmund H. Oliver, M.A., Ph.D. Dr. Oliver was the unanimous choice of the General Council of the United Church at the recent sessions held in St. Andrew's Church, London.

He comes to his high position with all the credentials necessary for his work. He comes from the West, where he has been the principal of St. Andrew's College, Saskatoon. He was born at Eberts, Kent County, Ontario, in 1882. He studied in Chatham Collegiate, completing his preparatory training at 16 years of age, and entering Toronto University, where he graduated in 1902 as McCaul Gold Medallist in Classics. Entering Columbia University, he worked his way by doing odd jobs and finally securing his Ph.D. degree.

He returned to Toronto take charge of the History Department for McMaster University, where he remained for four years. While there he completed his Theological Course at Knox College. He has since taken post graduate courses of study at Chicago and Germany. In 1909 he went to the West to take a position on the staff of the University of Saskatchewan. In 1912, when a Theological College was established in connection with the University, Dr. Oliver was chosen as its first principal, which position he has held ever since.

Served Overseas.

When the war broke out, Dr. Oliver was confronted with another challenge and task. He first served overseas as chaplain and later as head of the "University behind the lines," established for Canadian soldiers on leave. During his absence at the front, the new building for St. Andrew's College was built for which institution Dr. Oliver has continued to work, making his inflence greatly felt, not only throughout Saskatchewan but the whole Dominion.

Dr. Oliver has served on several Government commissions, and has done a great deal of writing, mostly on historical subjects. There has just come from the press a new book from his pen, entitled "The Winning of the Frontier," the story of Church life in Western Canada, irrespective of denomination. Dr. Oliver has a book in the "Chronicles of Canada" series and also in the "Cambridge" series.

In the year he has been in Saskatchewan it is said that he has lectured in every town and village in the entire province. He is at present making an itinerary through Ontairo and Quebec, and is to be in George Street Church on Thursday evening of this week.

The public is invited to hear this distinguished visitor, a man possessing many qualities that fit him so eminently for his task. He is a most forceful, eloquent and thoughtful speaker, having the happy faculty of winning the sympathy and attention of his audience and holding it until the close of his address.

The meeting at which he speaks will begin at 8 o'clock.

London Loan Theft Trial Heard To-Day

LONDON, Ont., Oct. 28 (C.P.). — William Gough, former accountant at the People's Loan and Savings Corporation, will face a charge of theft, involving $153,765, when he appears in city police court this morning.

Following a conference in Magistrate T. W. Scandrett's private office yesterday, the following charge was preferred by Lieut.-Col. William Spittal, general manager of the firm, against his former trusted accountant: "That you did unlawfully steal the sum of $153,765 from the People's Loan and Savings Corporation between January 1, 1920, and September, 1930."

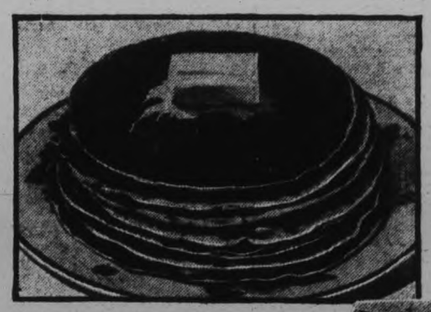

RECIPE FOR GRIDDLE CAKES

1 quart flour
3 teaspoons Magic Baking Powder
1 teaspoon salt
2 tablespoons sugar
2 tablespoons shortening
1 egg
2 tablespoons molasses
1 pint milk

Mix and sift dry ingredients; beat egg, add milk and molasses, pour slowly on first mixture; beat well. Add melted shortening. Cook at once on hot, well greased griddle. Serve with Maple, Caramel, or Brown Sugar Syrup.

Look for this mark on every tin. It is a guarantee that Magic Baking Powder does not contain alum or any harmful ingredient.

Serve GRIDDLE CAKES for tomorrow's breakfast

The light, digestible kind that can be quickly made with Magic Baking Powder.

You'll find this and dozens of other interesting recipes in the New Magic Cook Book. A copy will be sent *free* on request.

Magic Baking Powder

STANDARD BRANDS LIMITED
GILLETT PRODUCTS
TORONTO MONTREAL WINNIPEG
and branches in all the principal cities of Canada

"Gear" Elford Out Of Football For Rest Of Season

SQUAD COACHES ORDER GRIDMEN BACK INTO HEAVY TRAINING IN PREPARATION FOR THE WEEK-END

Queen's Meet Difficult Assignment in Facing Western University.

WHEELER-ARGO BATTLE.

Hamilton Tigers to be Without Services of "Gear" Elford For Rest of Season.

TORONTO, Ont., October 28 (C. P.). — While yesterday was "Blue Monday" for Eastern Canadian major league football squads, especially those that lost Saturday's engagements, coaches ordered most of the players to report for heavy training to-day in preparation for next week's schedule, which again brings together teams capable of providing brilliant and exciting matches.

In the Intercollegiate Football Union, University of Toronto appear to have found a soft spot in the schedule, as they meet McGill University at Montreal. Their arch-rivals, however, Queen's University, have a far more difficult assignment, entertaining University of Western Ontario, a squad believed capable of trimming anything in the Union.

Varsity, of course, will rely on Jack Sinclair to bring them victory again through the medium of splendid punting. He scored all the local pigskin chasers' 11 points when they defeated the Montreal team here at the opening game.

The strong line of the London Mustangs will be drilled as never before by Coach Joe Breen, for nothing would suit the Forest City University better than a clean-cut victory over Queen's, who appeared fortunate to beat Western in the opening game at London.

Montreal A.A.A. and Toronto Argonauts clash here in the feature Big Four attraction. The Winged Wheelers are at present tied in the point column with Hamilton Tigers, and believe they can keep pace with the Tigers by trouncing the oarsmen. The Dominion champions should have a good workout when they play the Senators at Ottawa, having already beaten them by a cricket score.

Argonauts start training in earnest this afternoon for the tilt with Montreal. The team and coach are confident of downing the team that held Tigers to a tie score on Saturday. The Scullers have beaten the Wheelers one this season and the drama surrounding Saturday's game will be somewhat similar to a memorable game last year. On that occasion the dashing Montreal squad were still basking in the calcium glare after inflicting a startling defeat on Hamilton. They came to Toronto expecting to win and clinch the Big Four championship with another triumph over the Bengals. But their plans were knocked awry when Argos beat them decisively by staging a thrilling last quarter rally.

The Tigers have lost "Gear" Elford, hard-hitting middle wing, for the balance of the season. He was operated upon for a knee injury and came through the operation in fine style. He will not likely play again this year.

Fans in Quandary.

Hamilton fans are in somewhat of a quandary these days deciding which team to support for the balance of the season. Ambitious City folk of course feel confident Tigers will win the Big Four and most of them think the Tiger Cubs will win the Ontario Rugby Football Union championship. So what team will they support is the big question of the day, because if this happens Tigertown will have an all-Hamilton play-off and what will they do about uniforms?

Six evenly matched teams meet in the O.R.F.U. Saturday with a possibility of the leadership of both groups being deadlocked. The Cubs, leaders of the western section, entertain Windsor, a team that appeared will be hard to beat from now on. Sarnia Imperials and Kitchener, tied for second place, clash at Sarnia, and victory for either will put them on even terms with Hamilton, if the Cubs lose.

In the eastern group 'Balmy Beach,' local favorites for the O. R. F. U. crown, meet Varsity "orphans."

NEW CURLING RINK NEARS COMPLETION

New Buildings to be Centre of No Small Importance to Community.

FENELON FALLS, Oct. 27.—Fenelon Falls' new curling rink is nearing completion. It is entirely sheeted with galvanized iron and similar in appearance to the larger building, the new O.H.A. Arena beside which it stands.

If the new Town Hall is erected on the corner of this same block, known as the market square, it will certainly be a centre of no small importance in the community.

When the Woman's Institute gets behind any undertaking, success is assured, and in this particular instance, this enterprising organization is allied with the Masonic Brethren, whose lodge rooms it is expected will be in the second story of the new building being planned. Definite details have not come to light as yet, but those in charge are active in various ways to increase the building fund.

TOM GOVAN WINS COUNTY RACE

Time Honored Race Was Held at 'The Grove' School Yesterday.

SETS NEW RECORD.

LAKEFIELD, October 28 (Examiner Correspondent).—The time-honored race, the Cowley Handicap, was yesterday run off at Grove Boys' School and was won by Tom Govan of Toronto, who captured both the time prize and the medal awarded to the boy who finishes first.

Mr. Govan, who completed the difficult cross-country course in 12 minutes 35 seconds, set up a new record. He was the last racer to leave the starting line and the first to finish. Almost the whole school participated in the race, which has been one of the big annual events at the school for almost a quarter of a century.

It was instituted by G. B. Hilliard, and is run each year on October 26th or thereabouts, that being the date of Mr. Hilliard's birthday.

A large crowd of friends of the school was on hand to witness the race, which affords quite an exciting spectacle.

The small boys started out first, to be followed by their seniors in handicap sequence. The course took the racers from the main gates of the school across country to the back road to Warsaw, where they emerged by Bailey's House, then down the Cowley road and back to the big tree between the Grove School and the cottage.

The timekeeper was Kenneth Mackenzie, while the judges were G. J. Wood and T. W. Marling, both teachers at the school.

Father and Son Play On Same Gridiron Team

ADAMS, Mass., October 28. — The unusual spectacle of a father and son playing side by side on the same football team is seen when the Pawnees, local amateurs, take the field. The father is Eli Caron, Sr., who plays right end, while the son is Eli, Jr., who plays right tackle. The senior Caron is making a come-back after ten years' absence from active football. He is 41 and the son is 18.

Instant Visiting

Two friends were taking an evening walk down-town. Suddenly one of them stopped and exclaimed, "I'm going home!" "To-night?" asked the other. "Why, it's a long trip!" "Not by telephone. Look at that sign—'Visit Home To-night—by Long Distance!' Well, I'm going to—right now, old man!"

Return Of Belanger To Fistic Circles Is Halted With a Jolt By Marty Gold

TORONTO, Ont., Oct. 28.—"Frenchy" Belanger, Canadian flyweight champion, had his triumphant march along the comeback trail halted with a jolt last night as he ran into a fistic hurricane loosed by Marty Gold, veteran Philadelphian.

Frenchy gave the best display he has shown in recent bouts, but it was not good enough by far. The shifty Gold beat him to the punch and staggered the Canadian champion several times with a beautifully timed one-two smack to the jaw.

In the semi-final bout of six rounds, Ossie Bodkin, Toronto featherweight, was awarded a peculiar decision over Joe Meyers, hard hitting Rochester boxer. Prolonged booing by the 3,000 fans followed announcement of the decision.

Two knockouts featured the card. Tony Canzano, Toronto former Canadian amateur lightweight champion, kayoing Sidney Sherry, Lockport N.Y., in the second round, and Tommy Bland, Toronto lightweight, knocking out Steve Canzoneri, Buffalo, in the fourth round.

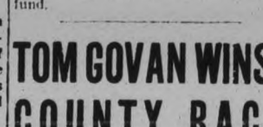

HARVEY JACKSON

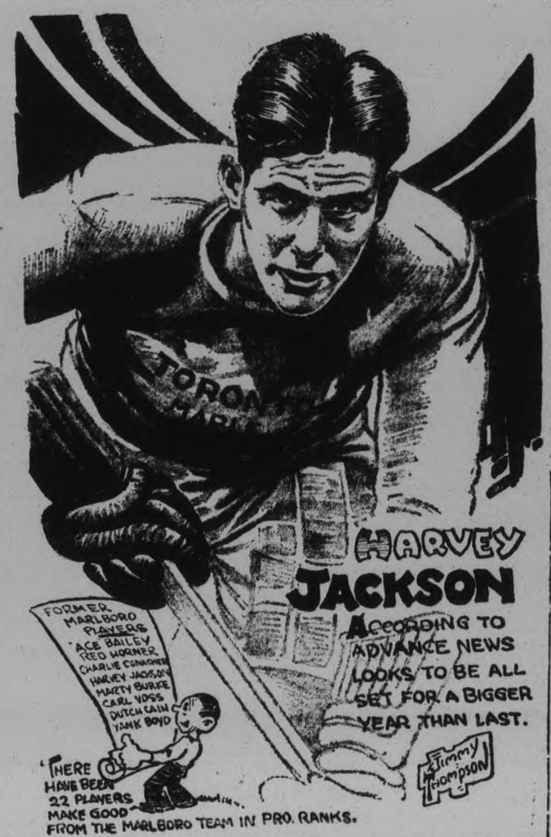

When Harvey Jackson made the jump into Pro. ranks a year ago, he was one of the youngest players to have ever made the grade. King Clancy and Hec Kilrea were the only other players to have ever left the amateur ranks before the age of 18. Harvey was a product of one of the best known amateur organizations, the Marlboros of Toronto. This junior O.H.A. club has turned out more professional stars than any other club in the Canadian Amateur Hockey Association. There are 22 players now in the big leagues that are graduates from its ranks. In the National League there are "Ace" Bailey, Joe Primeau, Red Horner, Charlie Conacher and Harvey Jackson, who are all with the Leafs and Marty Burke, who is with the Canadians.

The officers of this organization should be congratulated for the excellent material that this club has turned out. This is just another example that shows how essential the amateur organizations are to the professional clubs. This is the reason that Canada will always lead the games of drives and checks because nowhere in the world is there greater amateur organization.

PRIZES PRESENTED BELLEVILLE CLUB

L. E. McConnell is Winner of Men's Championship Prize.

BELLEVILLE, Oct. 28.—The presentation of prizes for the year, was held at the Belleville Golf Club yesterday. A large number were in attendance, Judson Whalen, the vice-president, presiding. In the afternoon a mixed two-ball foursome was played with Mrs. A. Dolan and Leo McIntosh having the low gross in the first flight and Mrs. Joe Cather and J. E. Legault having the low net. In the second flight Mr. and Mrs. Kenneth Hill had low gross, and Miss Helen Potter and Mr. Newby had the low net. Mrs. Walter Reeves won the prize for best score for nine holes, and Mrs. George Stobie the prize in the second flight. Mrs. Lionel Train also won the 18-hole handicap at the field day held earlier in the year.

The pro, "Jack" Mitchell, was complimented on the condition of the course and presented with a cheque. His services were retained for another year.

The following prizes were presented: Ladies' club championship, Mrs. Walter Reeves; runner-up, Mrs. Abbot. Men's club championship, L. E. McConnell. Ladies' handicap, Mrs. Abbott (lowest handicap of any lady in the club and in every match game from five to ten strokes); runner-up, Mrs. Lionel Train. Men's handicap, A. H. Ketcheson. C.L.G.U. (spoons for best four low net scores during year), Mrs. O. H. Scott and Miss Ivey Dickens, tied, and both were presented.

Two spoons donated by Miss Masson for best four gross on C.L.G.U. day was won by Mrs. O. H. Scott in first flight and Mrs. R. E. Orr in second flight.

Two clubs donated by "Jack" Mitchell, pro. at the club, for best play during July and August, with handicap, were won by Mrs. C. C. Walker in first flight and Mrs. Fred Temple in second flight.

Ladies' two-ball foursome was won by Mrs. Abbott and Mrs. R. E. Orr.

Best ringer scored for year was won by Mrs. Abbott in first flight and Mrs. Fred Temple in second flight.

Three best scores of year was won by Helen Hurley in first flight. She was the first lady player to reach the 80's. Three best scores of year was won by Mrs. R. E. Orr on second flight. Second flight championship won by Mrs. G. H. Stobie, runner-up Mrs. Raymond Harris. Third flight championship won by Mrs. Smith. Three best nine holes scores for September and October in second flight was won by Helen Fraleck. Monthly medal won by Mrs. O. H. Scott. Mrs. Walker won Mercury Mills prize in completing a hole in two shots in a match played at Port Hope.

SOFTBALL BATTLES CLOSELY CONTESTED

Lakefield Defeats Cement Works 15-8 While Sugar Bowl Defaults to Selwyn.

(Examiner Correspondence)

LAKEFIELD, Oct. 28. — A large crowd gathered in the rink on Friday night in spite of a great many counter attractions, for the second fixture in the softball league. A real feature was the starting of the games promptly on time.

The first game had exceptional local interest as the players were local men and when Lakefield met the Cement a real game was played.

Owing to a banquet in Peterborough the Sugar Bowl team, champions of the City League, defaulted their game with Selwyn, so an All-Star team was picked to play an exhibition game with Selwyn. It was featured by the pitching of Richmond and the fielding of Keith Wannamaker, two recruits to the softball league.

The line-up for the first game was as follows:

Lakefield—E. Northey, p; R. Payne, c; H. Stabler, 1b; H. Hamblin, 2b; J. Gibson, 3b; J. Langley, ss; L. Lawless, rf; F. Payne, lf; N. W. Kyle, cf.

Cement—Elliott, p; Mott, c; E. Wannamaker, 1b; W. Wingett, 2b; J. Sabatino, 3b; C. Payne, ss; L. Sabatino, rf; E. Merin, lf; K. Junkin, cf.

Umpires—R. C. Chittick and W. Elliott.

Score—Lakefield 15; Cement 8.

In the second game the following was the line-up:

All Stars—Richmond, p; R. Payne, c; Wannamaker, 1b; E. Northey, 2b; Charlton, 3b; J. Langley, ss; McManus, rf; F. Payne, lf; W. Wingett, cf.

Selwyn—C. Fitzgerald, p; G. Nicholls, c; E. Graham, 1b; W. Shearer, 2b; Wilson, 3b; H. Oliver, ss; C. McElmoyl, rf; W. Elliott, lf; R. Elliott, cf.

The umpires were L. Sabatino and George Wannamaker. The score was 15-11 in favor of the All Stars.

On Tuesday night the Sugar Bowl and Lakefield play at 7:30 and Harrison's and the Canada Cement at 9 o'clock.

CHICAGO SHAMROCKS SIGN RALPH TAYLOR

Defense Player Buys Release From New York Ranger Club.

CHICAGO, October 28. — Ralph Taylor, it was stated here last night, has purchased his release from the New York Rangers of the National Hockey League, and has signed with the Shamrocks, Chicago's American League representative.

Thomas J. Shaughnessy, president of the Shamrocks, said he did not know how much Taylor paid for his release, but said he believed it was more than the National League waiver price of $5,000.

Shaughnessy declared the deal was important, not only to his club, but to the American League, which, it is alleged, has been called an outlaw group by President Frank Calder of the National League.

"The fact that Taylor bought his release to play with us shows that the American League has no intention of tampering with National League player contracts," Shaughnessy said last night.

Taylor was a member of the Chicago Cardinals four years ago, but went to the Black Hawks when the former organization disbanded. He was sold to the New York club last winter.

STIRLING SQUAD WILL BE STRONG

Red and Whites Will Have Smart Team in Trent Valley League.

SOME CLASSY PLAYERS

STIRLING, Oct. 28.—No doubt the announcement that Stirling will be represented in the Trent Valley Hockey League this coming season will be received with three cheers by the hockey fans of this district. Two weeks ago, when the editorial was published in the News-Argus relating to the anything but promising prospects for a team, little did the writer realize that sufficient material was available for a first class sextette of puck chasers. Much comment was made in the papers throughout Central and Eastern Ontario regarding Stirling's "bad" condition in regard to a "good" hockey team. However, there was one person who has ever Stirling's hockey interests at heart, who became quite busy in his quiet manner, and unearthed material that will enable Stirling to be represented by the usual strong team this year. All that is desired is the full support of the fans. The person referred to is none other than W. J. Whitty or "Bill", as he is popularly known, one of the district's greatest sports and the manager of the Red and Whites. "Bill" has been the backbone of the Stirling hockey team for a number of years and has given his time and money freely towards boosting the King of Winter Sports, and has not received one cent for his services as manager or in any other capacity while with the Red and Whites. If this is not an example of true sportsmanship then the world is rectangular, or anything but round. At a meeting of local hockey enthusiasts, it was left entirely in Manager Whitty's hands to secure a team and all that was asked in return was the "faithful support of the fans."

Mr. Whitty assures the fans of the district that as fast a team as wore the Stirling uniform last year will be fighting for the trophy this year.

London To Dispose Of Gordon Brydson

LONDON, Ont., October 28. — Gordon Brydson, right wing player of the London professional hockey team, is a holdout, and will be sold or traded immediately, according to an announcement made by Manager Roy Brothers. Brydson, who was purchased last year from the Toronto Maple Leafs, has refused to come to terms, and the "deal-a-day" manager has decided that Brydson will play his hockey elsewhere this coming season. "If a player does not want to play hockey here, I do not want him under any consideration," said the London leader. It is reported that Brydson may be sold or traded to Pittsburg or Syracuse, who are in search of players.

Officers Elected Lawn Bowling Club

At a recent meeting of the directors-elect of Peterborough Lawn Bowling Club, Limited, the following officers were elected for the coming year:

President—J. D. Fitzpatrick.
Vice-President—Mark Bredin.
Treasurer—J. T. Braund.
Secretary—E. R. Disney.

In making Mr. Fitzpatrick president of the club, the directors feel that they have chosen a man liked and respected by every member and a man that has done a great amount of hard work during the past year.

In a short address thanking the directors for the honor and confidence they had placed in him, Mr. Fitzpatrick paid tribute to the work performed by the former president, Mark Bredin, and asked that the members of the club extend to him the same support they had generously given their retiring president.

In making Mr. Bredin vice-president, the directors had in mind retaining in such emergencies as Mr. Fitzpatrick's absence, the services of a man who has been the head of the board for two years and is thoroughly familiar with all that has been going on during that time. While he has surrendered the responsibility of leadership, the chairmanship of the House committee has already fallen on his shoulders.

As treasurer it might well be said that Mr. Braund, more than any other individual, has brought the club along to the point where the end of the job can be seen, while in Mr. Disney's re-appointment as secretary, he received congratulations of his fellow members for the capable manner in which he has always discharged his duties in the past.

NOW SUN-TREATED

IRRADIATED

BUCKINGHAM CIGARETTES

B-870

NO COUPONS—ALL QUALITY — TWENTY FOR TWENTY-FIVE CENTS

"It's the little things that tell"

That's what big sister said to her boy friend as she pulled little brother out from under the sofa. But wait till big sister and the boy friend are man and wife, with a home of their own to run. Then how much more she'll realize the truth of her observation!

For then the age old problems will come pressing hard. So much in the pocketbook. So much on the shopping list. Will it fit? Then's when the little things make the big difference. The little savings—the small economies—the slightly better values of which a good housekeeper takes advantage.

Then's when big sister will read the advertisements as she never read them before. Comparing values; learning reliable brands; watching the bargain and reduction announcements. . . . The advertisements will help her in a thousand ways to take care of the little things, acquire the little short-cuts in time and effort—in the big job of running a home.

Read the advertisements every day. Consistently advertised goods are worthy of your confidence . . . otherwise they couldn't be consistently advertised.

Our Boarding House . . . . . By Ahern

Hammond And Carey Resignations Rumors Denied

Meet the Happiness Foursome OF

"FOLLOW THRU"

WITH CHARLES ROGERS NANCY CARROLL ZELMA O'NEAL JACK HALEY

A SCHWAB-MANDEL PRODUCTION

A Paramount Picture

Golf! Girls! Giggles! And glorious romance! The show that drove straight down the fairway to the heart of America's fun-loving public. Nearly two years on Broadway! riot of song and laughter! ALL-TECHNICOLOR! Outdoors! With the greatest cast of laugh-makers and love-makers you've ever seen.

2.30
7.00
9.00

"Resolutions"

TO-DAY AND WEDNESDAY

Paramount News

BRUEN RESIGNS GARDEN SEAT

Former Head of Madison Square Show House to Manage Race Track in Florida.

MANY RUMORS IN AIR.

NEW YORK, N.Y., Oct. 28. (CP)—Covetous eyes all along cauliflower row are yearning to-day at the manager's post in Madison Square garden, the driver's seat of boxing that Tex Richard vacated in death and Frank January Buren relinquished of his own accord to return to the management of the Hialeah race track in Miami, Fla.

Bruen resigned yesterday after serving as manager and vice-president of the Garden since June, 1929. William F. Carey, head of boxing's wealthiest corporation, announced Bruen's retirement with reluctance and declared that only the pressing duties of Richard's successor in Florida prompted the change.

All along the boxing marts, however, rumors of changes about to take place in the Garden have been travelling the rounds for some time. Reports that Col. John C. Hammond, and Carey Himself, were about to resign, have been denied officially. At the same time it seemed that a mild tempest was brewing among the famous fight millionaires" the late Richard interested in the financing of his sports palace over the fact that profits were decreasing, boxing attractions at the Garden deteriorating, and big outdoor fights, now showed discouraging losses.

SAME FOUR TEAMS IN O.H.A. BIG FOUR

Marlboros, T.C.C., Parkdale and Varsity to Compete as in Other Years.

TORONTO, Oct. 28.—The Big Four Junior O.H.A. group will have the same teams this year as last—Varsity, Marlboros, Parkdale Canoe Club and Toronto Canoe Club. There have been rumors that the group would be enlarged, but the executive has no intention of taking in any other teams.

All four teams will enter the annual S.P.A. series, which it is expected will get under way the latter part of November.

Europe Will Defend Rights Of Animals

International Movement Started in Paris for Animal Protection in General.

PARIS, Oct. 28.—(By the Canadian Press)—An International Committee for the Protection of Animals has been formed here on the initiative of M. Louis Lespine, legal adviser to the Society for the Protection of Animals. The committee takes the stand that animals should not be legally regarded as inanimate objects, protected only by sentiment on the part of their owners, but as living creatures having legally defined rights on the same basis ax man himself.

Every month the decrees, verdicts and other matters bearing on the rights of animals are to be published. Among recent rulings are the following: In Belgium, it is forbidden to blind song birds, and rabbit hutches must be sufficiently high for the rabbit to stand on its hind feet. In Spain, the land of bull fights, punishment may be meted out to those who incite animals to fight, who throw stones at dogs and cats and who tie objects to them for amusement, who pluck live poultry. The Republic of Lebanon prohibits the utilization of female animals for strenuous labor while feeding their young.

Back Again

"MICKEY" MURRAY

Former Peterborough goalie, who has been paying a short visit at his home here en route for Montreal, where he will train with the Providence, R.I., professional hockey team.

SOCCER SEASON NOW FINISHED

Canadian Packing Soccer Champions—Clubs Paid Guarantee Fee.

NO GAME SATURDAY.

The final meeting of the Peterborough and District Football Association was held in the Chamber of Commerce Rooms, last evening, with President Vincent Stewart in the chair. He was accompanied by a full representation of the clubs and executive members.

Clubs Paid Guarantee Fee

All clubs were paid back their guarantee fee by the association as their league fixtures were completed according to the constitution. Cheques being handed over to the representatives.

C. P. C. Champions

The association recorded in their minutes that the Canadian Packing company team be the official champions for season 1930. The Brinton Athletic, the runners-up in the league.

Referee Paid Fee

The board were unanimous in their opinion that the referee, who was instructed to act in the Canadian General versus Caledonians game that was not played, be paid his fee out of the finances to be awarded to the Canadian General.

Thank the Clubs

The secretary was instructed to write the Caledonians for their generosity in providing their equipment for the team in the recent game. Also the clubs that supplied the footballs.

Goal Posts to Come Down

As soon as the public school schedule is finished the goal posts on King Edward Park will be taken down and put away for next season. This must be done before Hallowe'en night.

No Game Saturday

The Canadian Packing have not received any communication from the Deloro Football team that they would play in the city on Saturday afternoon, therefore no game is scheduled for that date.

By being a member of the Chamber of Commerce you will keep in touch with the progressive program of work, which of interest to all business but also, with the best thought of the province and nation in all lines of constructive effort.

A memorial to the Hon. Elsie Mackay, who lost her life in an attempt to fly the Atlantic with Captain Hinchliffe in March, 1928, was unveiled recently in Glenapp Church, Ayrshire, Scotland.

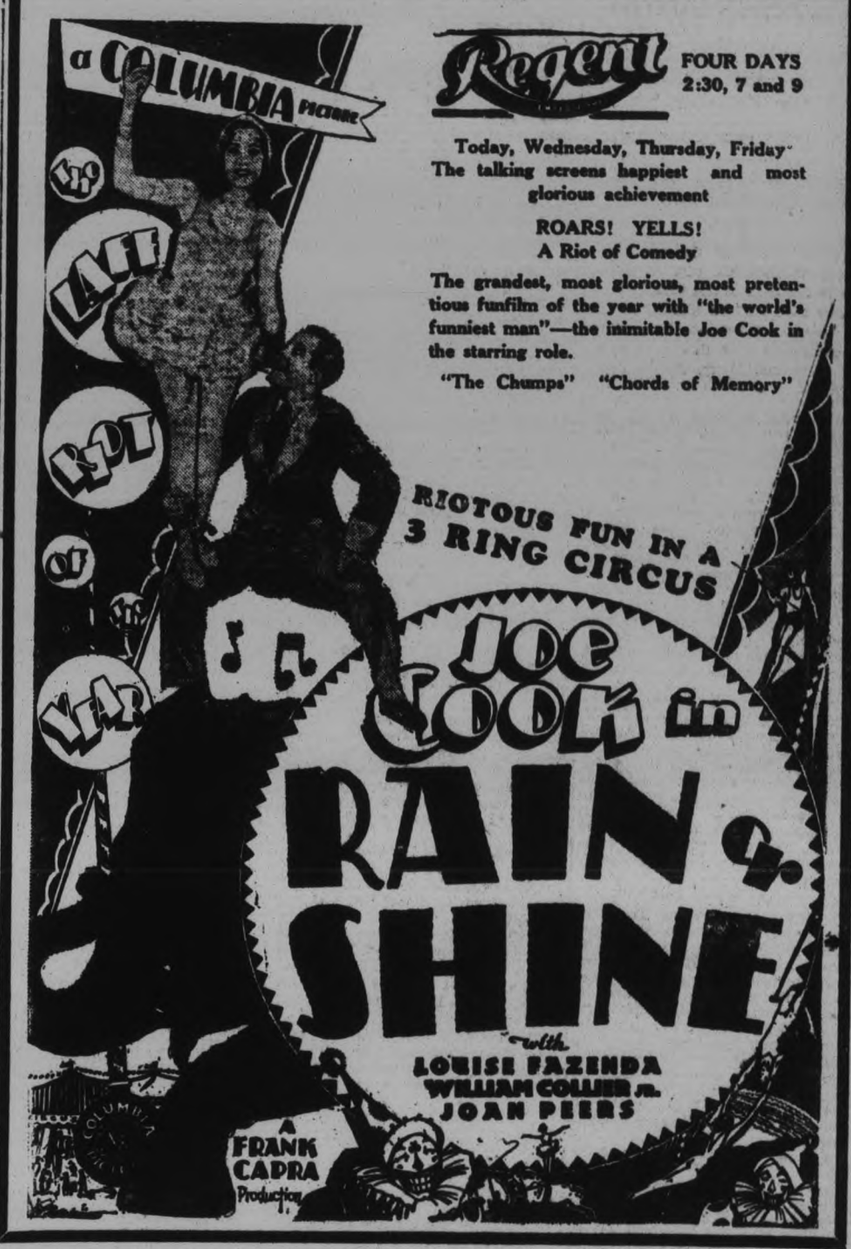

PONY GOLF COURSES NOW NECESSARY PART OF HUNT

Mayor of Dover, N. H., Carries Own Portable Course Into Woods.

WILL "SHOOT" GOLF

(Special to The Examiner—Copyright, 1930)

By A. MALCOLM McGOWAN

SAINT JOHN, N.B., October 28—Where next will miniature golf find its way?

The tabloid pastime has now gone "portable." All very well to transport a neat set to country home or outing place. One can delight in the sport at the beach too. But you can't beat the latest wrinkle of Hon. T. J. Chesley, Mayor of Dover, New Hampshire.

Dover's leading citizen takes along his miniature equipment right into the woods when he goes hunting; in search of big game at that.

His Worship, now on annual excursion for moose and deer in the wilds of New Brunswick, this fall brought along four comrades from Haverhill, Mass. Nor do they propose to spend full time on trail of big game. Every member of the party is a "minnies" bug and cannot be without the sport.

So Mayor Chesley totes along a classy set, declaring he'll locate real tough natural hazards with ease. When weary of the hunt and miniature golf the gang will fall back on "good ol' hawss-shoe pitchin'" for diversion.

They're now nearing the close of a fortnight's sojourn and hope to return with a "full bag," some record pee-wee cards and memories of a holiday well spent.

Their abode has been the hunting lodge at Seven Mile Lake not one hundred miles distant from this city, but decidedly virgin hunting area. This happens to be the Mayor's twentieth annual big game visitation in as many years.

King Clancy Reports To Leaf Training Camp

PARRY SOUND, Oct. 28.—Frank Clancy reported to Coach Art Duncan of the Maple Leafs yesterday and his arrival completed the squad upon which the Toronto Maple Leafs will depend in the approaching campaign for the National League championship and the Stanley Cup. The Ottawa star is in excellent condition as he has been working out with the Senators and he has an advantage on most of the players in the Leafs' training camp as he has been on skates this season. With only two days more before they strike camp the players, with the exception of Andy Blair, are in the best of condition and are anxious to get back to Toronto and start practice on the ice in the Arena Gardens. Both Coach Duncan and Physical Instructor Joe Coyne are highly pleased with the way the players have rounded into shape and the daily drills are easing off somewhat.

Seventeen Black Hawks Leave For Training Camp

CHICAGO, Oct. 28.—(CP)—Seventeen members of the Chicago Black Hawks, National Hockey League entry, left yesterday for London, Ont., where they will take up training quarters and work out in the Western Ontario city's arena.

Five members of the squad, Johnny Gottsleig, Earl Miller, Duke Dutkowski, Art Somers and Alec Wood, the latter a new goalie who hails from Regina, will go directly to London from their Canadian home.

The Hawks will engage in a series of pre-season exhibition games, meeting International League teams at London, Syracuse, N.Y., and Cleveland, before returning to Chicago to open the season with the New York Rangers on November 16.

A Weekly Thrill

Grandmother doesn't, of course, find many thrills in life nowadays. One which she does get—which she treasures and looks forward to—is that which comes every week when her little grandaughter talks to her on the long distance telephone. The words which no letter can equal are: "Is that you, grandmother?"

Invest your time and money in the CHAMBER OF COMMERCE to build the town in which you make your living.

Stribling-Christner To Meet In Boston

NEW YORK, N.Y., Oct. 28 (C.P.)—"Young" Stribling, Georgia's candidate for the muddled heavyweight boxing title, headlines the United States boxing programme this week, meeting K. O. Christner, of Akron, Ohio in a ten-round setto at Boston.

Christner is not expected to offer Stribling much of an argument but the fight is expected to draw a few more dollars than it would in Newark, where it was originally scheduled for Thursday of last week. Christner suddenly developed a knee injury on the day of the fight and it was postponed only to be re-scheduled for the Boston Arena.

GRIMM OF CUBS SLATED FOR REDS

Bottomley and Haines May Become Members of Chicago Club.

NEW YORK, Oct. 28.—If Rogers Hornsby is so set on getting Jim Bottomley of the St. Louis Cardinals to play first base for his re-organized Cubs next Spring, there shouldn't be any great difficulty in coming to some agreement with Sam Breadon, Branch Rickey and Gabby Street, the Card trading board.

If Hornsby wants to give up Guy Bush and Sheriff Blake to land the disappointing Bottomley and the aging Jess Haines, just because they always played good ball for him when he was the Cardinal boss in 1926, there are plenty of keen baseball men who believe he should be taken up.

That trade, reported ready in the despatches from the West, seems to be one on which St. Louis couldn't miss. They are going to supplant Bottomley with "Rip" Collins, the up and coming first baseman and extra-base hitter, anyway, so Breadon and Co. would simply be trading Haines for two pitchers, either one capable of winning as many games as the veteran Jess each year, and possibly more.

The reason Hornsby is especially anxious to get Bottomly is because he came to the parting of the way with Charlie Grimm, the Cub first baseman for the last six years, when Joe McCarthy was deposed.

It is said that Grimm, who was captain under McCarthy, was outspoken in his criticsm of the action of the Chicago owners, and especially in the action which landed Hornsby the job of manager.

In other words, the ex-captain and the new manager will never be accused of playing any role as Damon and Pythias, or even Castor and Polux, the great twin brethren who fought so well for Rome.

Kitchener Protests Windsor's Victory

KITCHENER, October 28. — Dr. H. Ferguson, president of the Kitchener-Waterloo Panther Rugby Club, announced yesterday that a protest has been lodged with the secretary of the O.R.F.U. on Windsor's 10 to 7 victory over the Panthers on Saturday. The protest is based on a misrepresentation of the rules by Referee Craig, who, following the game, admitted his mistake to Kitchener-Waterloo officials, Twin City officials allege. In the second period, Roehrig recovered a fumbled Windsor ball and raced 55 yards for a touchdown. Craig called the play back, claiming interference on the part of the Windsor team.

The Evolution of the Pedestrian
—Passing Show, London.

DARTMOUTH AT YALE THIS WEEK'S FEATURE TILT ON U.S. GRIDIRONS

Penn-Kansas Intersectional Affair Also Slated as Big Eastern Game.

NEW YORK, Oct. 28.—Compared with those tremendous Saturdays of October 18 and 25, when scores of top-notch games were played this week's football schedule seems downright meagre.

This because many of the leading elevens are taking "breathers" against smaller and weaker outfits in preparation for the mad gallop down the home stretch in late November.

In point of popular interest, the Yale-Dartmouth game in the bowl next Saturday takes rank as the country's outstanding contest. Dartmouth, undefeated and fresh from a victory over Harvard, will be seeking proof that it is the East's No. 1 eleven and a worthy successor to great Hanover elevens of the past. Yale, fortified by the knowledge that Dartmouth has never scored a win in the bowl, will endeavor to wipe out the memory of the Georgia defeat and Army tie.

The second best eastern game is the Penn-Kansas intersectional affair, at Philadelphia. This game, however, had some of its flavor removed by the charges of professionalism directed against Kansas by other Big Six conference members.

Other Games Just Ordinary.

The remainder of the eastern card is little better than ordinary. Cornell plays Columbia, Fordham engages West Virginia, Army takes on North Dakota, and Brown plays Syracuse.

The south is the one section of the country where Saturday will see several issues settled, for Alabama and Kentucky both undefeated to date, clash at Lexington and Georgia and Florida, tangle at Athens, Alabama and Georgia, the former boasting a victory over Vanderbilt, conqueror of Minnesota, the latter winner over Yale, are the outstanding rivals for the southern conference crown, and Saturday's game will determine whether or not they maintain that position.

Other southern games are Georgia v. North Carolina; Louisiana v. Arkansas; Oglethorpe v. Furman, and Tennessee v. Clemson.

In the middle west, Notre Dame, for one week at least, finds itself out of the spotlight. Rockne's boys will take a rest by playing Indiana. The Hoosiers ought to be easy for Notre Dame, judging by their 0-27 defeat at the hands of Southern Methodist last Saturday.

The mid-west topliners are Minnesota v. Northwestern; Illinois v. Purdue; Princeton v. Chicago, and Wisconsin v. Ohio State.

Washington State meets Oregon State in the nearest approach to a big game in the far west.

California entertains Montana and Southern California meets Little Denver in other far-west games.

GOLF NOTES.

By Ralph H. Reville.
(Special to Examiner, Copyright, 1930.)

TORONTO, Oct. 25.—Up to-date in Canada nearly two hundred "Hole-in-Ones" have been recorded. The most remarkable story of such performances comes from the St. Margaret Country Club at St. Margaret, Que. A very popular week-end course with Montrealers, some forty miles from the Commercial Capital. Last week, playing over these pretty links in a foursome, H. E. Walker, K.C., of Montreal, drove from the eighth tee and proceeded, with his partners, to the well-bunkered green 161 yards from the tee. Mr. Walker found that his ball had located the cup. Needless to say, his joy knew no bounds. It was his first oner. In waving the good news to some friends playing behind him, his action was taken as a signal to drive by W. E. D. Baldwin, who promptly sent his ball spinning towards the green. Imagine Mr. Walker's surprise when Mr. Baldwin's shot followed the course of his own, rolling into the hole. Two drives, two holes in one. Boy, page Golfinia the Goddess of Golf! This performance is a record one for Canada. It is on record in England however, that on three occasions a hole has been divided by a player and his opponent in one which is even a more remarkeable feat, than that recorded the other day at St. Margarets.

Played Superior Golf.

Fuller details in reference to the great final between Charles Whitcombe and Henry Cotton for the $1000 Tournament show that Whitcombe to win the event played superlatively. Young Cotton negotiated the first nine holes in 37 only to find himself 4 down. Whitcombe was out in 33. He continued to play the same sparkling brand of golf throughout the match and it was by fighting like a tiger that Cotton was eventually defeated by only 4 and 3. Whitcombe was four under fours for the 32 holes played and that is golf worthy of Bobbie Jones at his very best.

Oxhey where the championship was held and where Ted Ray is the professional is a paradise for the long players and it was generally thought that Abe Mitchell therefore would have a good chance to win the event. For the first time in his career Mitchell was outdriven by more than one cometitor including Whitcombe who beat him in the semi-finals 3 and 2. The Steel Shafted driver is given credit for this. In the Old Country Steel-Shafted clubs are now almost universal and it ooks as though hickory in a year or so will be as dead as the old gut a ball. It is only last year that the Royal and Ancient raised the ban on Steel Shafts. The past few months the change from hickory to steel has been nothing short of revolutionary both in England and Scotland.

New $50,000 Grain House.

A. W. Cutten, the multi-millionaire grain operator of Chicago, formerly a resident of Guelph, Ontario, has just given instructions to build a $50,000 club house in connection with the 18-hole golf course which he has donated to the city of his birth, adjoining the Ontario Agricultural College. The building will be modelled after the design of the famous Knollwood Club at Lake Forest, Ill., and the contract calls for its completion by May 1st, when the course will also be opened for play. "Chick" Evans who is a personal friend of Mr. Cutten's laid out the course, which will be one of the finest in Ontario. No money has been spared in its construction. The Chicago financier is a very keen golfer and is determined to give the residents of his native city a layout which will attract players from all parts of the Country. It is understood that the playing charges will be merely nominal alike for residents of Guelph and visitors. The Royal City is certainly fortunate in having a benefactor of the calibre of Mr. Cutten.

Miss Enid Wilson, of Notts, won the English Women's Championship at Aldebrugh defeating Mrs. R. O. Porter, of Wentworth, by the overwhelming margin of 12 and 11. This is Miss Wilson's second victory in this championship in three years. The margin equals Miss Joyce Wethered's record of nine years ago, when, at the age of 20, She defeated Mrs. Mudford at St. Anne's. Miss Wilson is also 20. She has not yet won the British Championship, but there is no doubt that, next to Miss Wethered, she is the best woman golfer in Great Britain.

Miss Glenna Collett, the golfing Queen of America had little difficulty in winning at Los Angeles the U. S. Women's Championship defeating in the 36-hole final Miss Virginia Van Wie of Chicago 6 and 5. Miss Collett who is in her 28th year has had a glittering career on the links. This is the fifth time she has won the U. S. Women's Championship. Twice has she annexed the Canadian Ladies' Open and once the French Championship. Her only non-successes have been in Great Britain. Three times has she competed in the Ladies' Championship there, but the best she has done was to reach the final this year when she was defeated by young Diana Fishwick. In America, however, she is unquestionably in a class by herself. In Women's golf she is generally placed second only to the great Joyce Wethered of England who no less an authority than Bobbie Jones, states is the world's greatest shot-maker, either man or woman.

APPOINTED CHIEF CORONER.

TORONTO, Ont., October 28 (C. P.). — Lieut.-Col. Oscar A. Cannon, of Hamilton, Ont., has been appointed Chief Coroner of that city to fill the vacancy caused by the recent death of Col. Dr. G. S. Rennie, Attorney-General W. H. Price announced to-day.

CAMPBELLFORD ROTARY GUEST IS H. B. COWAN

Editor of Farm and Dairy Gives Interesting Talk on Co-operative Marketing.

AGRICULTURE STRESSED

Cobourg Will Visit Campbellford Nov. 14 for Inter-City Meet.

(By Examiner Staff Correspondent)

CAMPBELLFORD, Oct. 28.— The weekly luncheon of the Campbellford Rotary Club held on Monday in the St. Lawrence Hotel, was featured by an address by H. B. Cowan, editor of the Farm and Dairy, Peterborough. President H. N. Carr occupied the chair.

Mr. Cowan delivered a very instructive talk on the theme of co-operative marketing as it applied to the agricultural industry. Interested as he is in that sphere of activity, he said it was interesting to trace the modern trend of business both in the city and country. During the past few years every branch of business had changed, he said and continued by pointing out how, in the city of Peterborough the individual stores had been absorbed by the large financial concerns. Large concerns were now controlling the majority of the business in the cities and to a great extent the business of the small towns.

"What has this to do with agriculture?" the speaker asked, and went on to say that business problems are vastly different today that they were years ago. This reaching out by the large financial organizations for the control of business, had reacted to the farmer with the result that such organizations as the Wheat Pool were now to be found. The farmer was thinking along the line of co-operative marketing.

The Wheat Pool

Speaking of the Wheat Pool, Mr. Cowan said that it had done wonderful work for the farmer despite its recent difficulties and deplored the fact that the press in some cases had cast doubts upon it. He said it was a movement that had first started among the fruit growers in California, when that body had been forced to band together for protective selling, and when the same selling conditions had arisen in the west the movement had taken hold with the result that the Wheat Pool came into being.

The one weak spot in the pool the speaker thought was the fact that membership was not compulsory. This fact lead to those who were non-members taking advantage of the situation that had been created by pool members. The speaker went on to give instances of this by quoting the situation that had arisen in the Fraser Valley by the co-operative selling of milk. The only example of perfect co-operative selling in the speaker's opinion was to be seen in the lower mainland of British Columbia, where the milk producers had petitioned the government and obtained a compulsory membership for the association and where the advantages were spread evenly over the whole of the country.

This idea was also taking hold in the west Mr. Cowan declared, stateing that a petition was at present before the legislature of Saskatchewan, urging compulsory membership of the wheat pool.

"It is a significant fact that the success of agriculture was basic to the nation" the speaker said, and continued to outline the co-operative selling of butter and the question of the foreign market and the tariff, and to give some idea of the reaction of the modern trend of business as regard to advertising.

In conclusion the speaker emphasized the fact that modern business called for increased efficiency and stated that we should ask ourselves, "Are we on the job, are we as efficient as we should be?" for this was an age when the challenge of opportunity was before us.

President Carr thanked the speaker for his interesting address, regretting the fact that more of the producers were not present to listen to Mr. Cowan.

In reply to a letter received from the Cobourg Rotary Club it was agreed to hold an inter-city meeting on the evening of November 14th, when Cobourg Club would be guests of the Campbellford Club and would put on the program. This meeting would take the place of the regular luncheon.

HEAD COLDS
STOP yours in 5 hours
When Rinex enters your system the cold goes . . . and goes quickly. Relief positively guaranteed — or your money back. Try Rinex.
SAFE — Not narcotic or habit-forming.
At all good Druggists. 50c $1 $5
DR. PLATT'S Rinex PRESCRIPTION
10

A BEDTIME STORY

by Howard R. Garis

UNCLE WIGGILY AND THE JOLLY BEAR.

"My goodness! What in the world have you there?" cried Nurse Jane Fuzzy Wuzzy as she saw Uncle Wiggily and Baby Bunty hopping toward the hollow stump bungalow, carrying something between them. "Are any of the children hurt?" asked the muskrat lady housekeeper.

"No, Honey," said Mr. Longears with a smile.

"Oh, do you think you should call me honey?" asked Nurse Jane with a quick look around.

"I didn't call you honey!" spoke Uncle Wiggily with a laugh. "You asked me if we were bringing home one of the children who got hurt and I said No. Honey. I mean Baby Bunty and I are bringing home some honey."

"Oh, that's different," laughed Nurse Jane. "Where did you get it?"

Then Uncle Wiggily told how he and Baby Bunty had found a honey tree in

"So I knew you must have honey."

the woods—a hollow tree where the wild bees had stored honey they made from the flowers. But the tree was too high for Uncle Wiggily to climb.

"So I said wait a while and we waited," explained Bunty. 'And a cross bear came along and climbed up and got a lot of honey and the bees stung him and he dropped some honey and the bees said we might have it, and here it is."

"How wonderful!" squeaked the muskrat lady. 'Now we shall have honey all winter to spread on pancakes. I'll take care of it."

'Oh, Honey! Honey!" cried all the other little rabbit children as Nurse Jane took the sweet stuff into the Bungalow. 'May we have some honey?"

'Give them all a little," said Uncle Wiggily.

So each bunny boy and girl had some carrot breat spread with the sweet bee honey. Uncle Wiggily had made a basket of bark to carry the lump of flower juice home from the bee tree in the woods.

'Put the rest of the honey away carefully, Nurse Jane," said Uncle Wiggily when the little rabbits had all they wanted. 'We may have a long, cold winter."

That evening, when Uncle Wiggily was sitting in his bungalow, telling the bunny boys and girls a bedtime story before they went to sleep, all of a sudden there was a knock at the door.

'Who's there?" said Mr. Longears.

'A bear!" came the growling answer.

'Oh! Oh! Oh!" cried Baby Bunty. Jingle, Jangle and all the others. 'Oh!"

'Don't be afraid," the voice said. 'I am a jolly bear. I just came to see if you would give me a little of your honey. I'm a jolly bear!"

'How can I tell that you are the jolly bear and not the cross bear?" asked Uncle Wiggily. "I can't see you through the door."

'Oh, I'm jolly all right," was the answer. 'You can tell as soon as you hear me sing. Listen!" Then the bear at the door sang a song about two lollypops who lost their handle sticks on which they used to hop about and do some funny tricks. The lollypops, without their sticks, were just some gobs of sweet. But you don't need to worry, for they're quite as good to eat.

'Oh, now I know you are a jolly bear," said Uncle Wiggily when the song was finished. 'Come in and have some honey. But how did you know I had any?"

"I followed the ants," said the jolly bear, shuffling into the bungalow, chuckling Baby Buuty under the chin and sitting down in a chair while Nurse Jane brought him some honey.

'What ants?" asked Uncle Wiggily.

'Why," explained the jolly bear, laughing 'when you and Baby Bunty got some honey at the big tree, and carried it home through the woods in a bark basket, some of the sweet stuff dribbled out on the ground. The little ant bugs in the woods came out of their nests to eat the honey. I saw a long procession of ants all the way from the woods here to your bungalow. Uncle Wiggily, so I knew you must have honey."

'That was very clever of you," spoke the rabbit. 'I'm glad you stopped in. Have some more honey."

And while the jolly bear was eating it, all of a sudden there was another knock on the door.

'Who is there?" asked Uncle Wiggily. 'Another jolly bear who wants some of your honey," was the growling answer. And Baby Bunty whispered:

'Oh, I don't believe he's a jolly bear at all! I believe it's the cross bear the bees stung. Ask him to sing a jolly song, Unkie Wig."

"If you are a jolly bear sing us a jolly rabbit song before I let you in!" called the rabbit through the door. And though the bear outside tried he couldn't for the life of him sing a jolly song, for he was cross.

So he didn't get in and he had no honey and the jolly bear chased him away. And then all the little bunny children went to bed and had funny dreams about lollypops without any sticks.

(Copyright, 1930, by Howard R. Garis.)

Putting all her savings, $250, on a horse at Diosburg, Hungary, recently, an old woman won a stake of 93 to 10, and an escort of policemen took her to the bookmaker when she went to collect.

Acknowledged as a protection against Skin Troubles
Cuticura SOAP
CLEANSING SOOTHING ANTISEPTIC
Cuticura SOAP MEDICINAL TOILET
Sold everywhere. Soap 25c. Ointment 25c. and 50c. Talcum 25c. Canadian Depot: J. F. Wall Company, Ltd., Montreal.

LITTLE HELPERS' TEA

Font Role of Christ Church Entertained by W. A. on Saturday.

CAMPBELLFORD, Oct. 28 (By Examiner Staff Correspondent)—A very interesting function was held on Saturday afternoon in the Parish Hall, when the Little Helpers of the Font Role, with their parents, were the guests of the W.A. of Christ Church, to a delightful tea.

A large number gathered to indulge in the festivities, at which the Misses Helen Tait and Susan Cowan were joint hostesses. Mrs. West poured tea and Mrs. J. P. Archer and Mrs. Ed. Tait served.

A very enjoyable time was spent by the children and their parents, this being the season's get together of the Font Role of the church.

HOME TOWNERS

Tidbits, Interesting and Humorous CAMPBELLFORD

A rummage sale, under the auspices of Christ Church W.A. will be held on Saturday afternoon in Denyes store on Front street.

About twenty members of Golden Rule Lodge, A.F. & A.M., attended the Masonic service at Hastings on Sunday evening.

Miss Jean Innes of Bracebridge, Ontario, is spending her holidays with her parents, Mr. and Mrs. R. Innes is a graduate Red Cross nurse.

Mr. J. R. Battisby was a business visitor to Picton on Saturday.

Mr. and Mrs. S. White of Peterborough were the guests of Mr. and Mrs. E. H. Lewis, Canrobert street, over the week end.

The Law Of Reaction.

Optimist: "I believe that for every single thing you give away, two comes back to you."

Pessimist: "My experience exactly. I gave my daughter away in August and she and her husband came back in February."

Mr. Will Shannon of Toronto was a visitor in town on Monday and was the guest of Mrs. C. H. Davidson at the Rotary luncheon.

Mr. Bert Baines of Preston was a recent visitor at the home of Chief and Mrs. C. G. Bromley.

Dr. B. Longmore is a visitor to New York.

We are sorry to hear that Mr. N. A. MacColl is on the sick list.

After spending a week with friends in Toronto, Miss Mary Collins has returned to her home here.

Many of the Campbellford people attended the anniversary services of St. Andrew's Presbyterian church, Burnbrae, on Sunday.

The Messrs. Lawrence Charlton and A. E. Webster, both of Lakefield, were guests of Chief G. C. and Mrs. Bromley on Sunday.

Mrs. Morgan, wife of Dr. H. B. Morgan, socialist member of parliament for Camberwell, presented 18 christening cups to parents of children born during the July week when Dr. and Mrs. Morgan were married.

Poor Jim!

"TIRED out every night—half asleep all day—never has pep enough left to enjoy himself—he's sure skidding!"

No need for it, Jim. *Can* wake up with a grin and wallop the old job over the fence. *Can* put yourself across both in work and play—*can* be a success—*can* be happy and well—and so easy!

Go get yourself a bottle of crystal-clear Nujol, Jim, and clean those poisons out of your body regularly as clockwork. We all have 'em—they are the little devils that keep us in the dumps—clean 'em out, Jim, normally, naturally, easily—and then watch yourself go!

If you're Jim, get your Nujol this very day. Any drug store—only in trademarked sealed package. Ask for it by name. Never mind whether you believe it or not. Try it. Many a man or woman has started Nujol with a doubt, and kept it up with a grin!

NATURE'S WAY Nujol
TO HEALTH AND HAPPINESS

Lakefield

The following delegates were registered at the annual convention of the Young People of the Peterborough Presbytery: Mildred Harrison, Olive Bell, Fairview; Borgon Thomas, Gerald E. Crowe, Warsaw; J. E. Whitham, Cavan; Mrs. Bert Monk, Mr. and Mrs. L. W. Scott, Etta Whiteside, Margaret Jackson, Evelyn McKinnon, Bethany; Kathleen Nelson, Bertha Elmhirst, Helen Weir, Marion Kemp, Edythe Nelson, Alberta Comrie, Keene; Mabel Mae McIntyre, Helen Burns, Homer Borland, Peterborough; Susie Elliott, Laura Webster, Cottesloe; Lila Griven, Valeta Drain, Cora Drain, Warsaw; W. Anderson, Mary D. English, Mr. and Mrs. F. Sairs, Peterborough; Jean McIlmoyl, Valeta Preston, Audrey Preston, Selwyn; Greta McColl, Lakefield; E. F. Swain, Ray Bothwell, Fraserville; Marie Barnard, Irma Jevison, Dorothy Dawson, Archie Deyell, Frank Humphries, Rev. R. F. Stillman, Morley Nixon, Edgar Clark, Norwood; Bert Monk, Bethany, Rev. J. V. McNeely, Keene, Rev. J. O. Totten, Bridgenorth and Ivan Drain, Warsaw.

TILLIE THE TOILER — By Russ Westover

BRINGING UP FATHER — By George McManus

TOOTS AND CASPER — By Jimmy Murphy

DUMB DORA

PYORRHEA ATTACKS 4 OUT OF 5
why wait till it gets started?

NOW that the treatment of pyorrhea is understood, there is small excuse for beauty to suffer from this disease which attacks the gums.

Take care of your gums when you brush your teeth. Adopt Forhan's as your dentifrice. It is so pure, so safe, anyone should use it to keep teeth gleaming. And when you brush your teeth, use this same dentifrice to massage the gums. It helps to prevent "sponginess," keeps gums firm with the coral glow of health. Originated by R. J. Forhan, D. D. S., specialist in the treatment of pyorrhea. Full directions with every tube. Invest 35¢ or 60¢ now in protection. Forhan's Limited, Montreal.

Forhan's
for the gums

Sell Discarded Articles Now---They Bring You Money---Phone 1,600

WANT AD. RATES

Cash 1 cent per word or figure per insertion.

If Charged 1½ cent per word or figure per insertion.

Phone We will call for your ad and give you the cash rate. **1600**

CHARGES:

Card of Thanks	50c
In Memoriam (up to 2 inches)	75c
Over two inches, per inch	50c
With black border, extra	25c
Birth Notice	50c
Death Notice	50c
Locals (Back Page) per inch	$1.00
Black Local (Back Page) per in.	$1.40

INDEX TO EXAMINER CLASSIFIED WANT ADS.

Agents Wanted L
Boarders Wanted ..... F
Business Opportunities ..... K
Cottages, Summer Resort ..... E
Dressmaking ..... Z
Employment Wanted ..... J
Female Help Wanted ..... H
Found ..... N
For Sale; General ..... A
To Rent; Houses and Apartments ..... B
General Notice ..... T
Livestock ..... O
Lost ..... M
Male Help Wanted ..... G
Pet Stock ..... W
Personal ..... R
Poultry For Sale and Eggs ..... P
Radio I
Real Estate For Sale ..... D
Used Cars For Sale ..... S
Wanted; General ..... Q

a For Sale—General

TWO OWLS, ONE HAWK, MOUNTED; reasonable. 'Phone 1291J. 3d-101-1881A

90 BUSHELS MANGELS. APPLY M. Sucee, R. R. 5. 3d-101-1880A

DINING-ROOM SUITE, $32; BEDS, $3 up; Rug, $3; Tub Stand, $1; Dressers, Toilet Sets, Extension Tables, Cupboard, Writing Desk, Large Crock, Rockers, Table, Odd Articles 5c. Apply 59 Aylmer (near Perry). 3d-102-1930A

BEST QUALITY COBBLER POTATOES, Single Bag Lots, $1.25. Five Bags or more $1.15 Delivered. 'Phone 2780J. 3d-102-1928A

YEAR-OLD GOBBLER. W. G. CLARK, Fraserville. 3d-102-1920A

RIFLE, 351, SELF LOADER, AT KENT Throop Barber Shop, Simcoe Street. 3d-102-1921A

DRY WOOD, ALL KINDS, AT CUT-Rate Prices. Good Coal and Coke. Dinsdale's. 'Phone 153. 26d-122-1829A

CREAM SEPARATOR, NEARLY NEW 'Phone 543. 6d-101-1718A

VERANDAH GATE, WRINGER, AND Luggage Rack, never used. 'Phone 409W. 3d-101-1908A

GOOD CANADA PRIDE RANGE, ALSO Coal or Wood Heater. 'Phone 3046W. 2d-101-1946A

CHINESE HALLOWE'EN COSTUME—Price $1.50. 'Phone 2871J. 2d-101-1950A

CABBAGE, 40c DOZEN, DELIVERED. 'Phone 2081J. 3d-102-1908A

MANVERS POTATOES, $1.15 A BAG. 'Phone 3053. 3d-102-1956A

GOOD DEER HOUND. 'PHONE 978F. 3d-103-1975A

a For Sale—General

MAN'S WALTHAM GOLD WATCH. Good Persian Lamb Cap. 'Phone 1375J. 3d-102-1955A

HEATED ROTTEN MANURE, $2.00 Team Loads. Good Top Soil, 1½ Yard Box, $2.00 Load. 'Phone 3125J 2d-28,1-1971A

MAN'S HEAVY GREY WINTER OVERcoat, $12, like new. 'Phone 879W. 1d-101-1970A

APPLES JUST FRESH PICKED FROM Our Orchard at Brighton, Ont. — Canadian Baldwins, Peewaukies, Tolman Sweets, Spies, and Pippins; all Government sprayed. Fruit large and juicy. 108 Stewart Street. 3d-103-1967A

APPLES FOR SALE — PORT HOPE Highway, one mile west from Davison's Corners, $1.25 per Bag, Handpicked. 'Phone 791 ring 2-1. A. O. Kidd, R. R. No. 4, Port Hope. 3d-103-1973A

RAT COAT, EXCELLENT CONDITION. Great snap, $30.00. Apply 374 George Street. 3d-103-1977A

MAXWELL SEDAN CAR, EXCELLENT condition in every way. Terms if desired; also Westinghouse Radio, all new batteries, owner leaving City, must sell, $30. Write Box 1979, Examiner. 4 2d-102-1979A

HOUSE TENT, TWELVE BY TWELVE, fully equipped; cost $140, sacrifice for $50. 'Phone 543, from 6 to 8 This Evening. 1d-101-1980A

FUR-TRIMMED LADY'S COAT, SIZE 42. 'Phone 1476. 3d-103-1994A

LARGE SIZE QUEBEC HEATER, GOOD condition; reasonable price. Apply 228 London Street. 3d-103-1992A

COMBINATION COAL OR WOOD AND Gas Range, "Treasure." Apply 573 Gilchrist. 3d-103-1931A

JUST RECEIVED — A SHIPMENT OF Beach Cooking Ranges, Quebec style; also 1 Second-hand Heater for Sale. T. H. Ruth & Son. 2d-102-1997A

SLABS AND WOOD, $1 WORTH TO $4.50. Also Coal and Coke. Trucking. A. Deal. 'Phone 1959W. 4d-101-1998A

POTATOES, 90c AT HOUSE, $1 DElivered; Carrots, 75c; Turnips, 75c; Cabbage, 40c, at House. H. F. Doig. 'Phone 2097. 3d-103-1968A

BABY CARRIAGE, IN GOOD CONDITion; reasonable. Apply 121 Smith Street. 2d-102-1985A

POMERANIAN PUPPIES. PEEL'S GARage. 3d-103-1986A

b For Rent—Houses and Apartments

FURNISHED, HEATED 3 - ROOM Apartment. 583 Aylmer. 6d-103-1850B

UNFURNISHED ROOMS, CENTRAL. 'Phone 1842M. 6d-106-1993B

BRICK HOUSE, $25. APPLY 111 GLADstone, or Box 286, Campbellford. 3d-102-1919B

LARGE COTTAGE, CORNER LONDON and Downie. Apply 356 London. 3d-102-1916B

BATHROOM FLAT AND BALCONY. 77 Park Hill Road. 3d-102-1925B

TWO COMFORTABLE, HEATED Rooms, Unfurnished; central. 'Phone 453W. 3d-102-1926B

SMALL FLAT, LIVING - ROOMS Ground Floor; conveniences; suits Couple; easily heated; very reasonable. Apply 183 Antrim. 6d-105-1982B

SEVEN-ROOMED HOUSE, ALL CONveniences, and garage. 78 Sophia Street. Telephone 1389J. 6d-102-1827B

THREE-ROOMED FLAT. PARTLY Furnished. Apply 345 Rubidge. 3d-101-1903B

APARTMENT, 5 ROOMS, HOT WATER heating. Immediate possession. A. Brown & Son, 366 Water Street. 9d-103-1749B

STORE, CORNER BROCK AND George Streets. Possession 1st of November. Apply 437 George Street. dtf-B

HEATED FURNISHED ROOM. APPLY 510 Water. 'Phone 1232W. 3d-101-1913B

SIX-ROOMED BRICK HOUSE. POSsession November 1st. 'Phone 1163J. 3d-101-1909B

SMALL BUNGALOW, NEW. APPLY 464 Stewart. 3d-101-1862B

BEAUTIFUL, WARM FURNISHED Room, Kitchenette. 601 Water. 3d-101-1890B

A WARM, COMFORTABLE HOUSE, clean, medium sized; conveniences; good location; rent reasonable. Apply 183 Antrim. 6d-104-1868B

SMALL LOWER APARTMENT. APPLY 294 Dalhousie. 3d-101-1907B

THREE UNFURNISHED ROOMS: Couple preferred. Apply 170 Dublin. 3d-102-1942B

SMALL MODERN BRICK DWELLING. Apply 274 Sherbrooke. 3d-102-1944B

b For Rent—Houses and Apartments

UNFURNISHED ROOM. APPLY 320 Charlotte Street. 6d-105-1952B

TWO FURNISHED FRONT ROOMS, all conveniences; hot water heating; central. 469 Water Street. 3d-103-1968B

UPPER APARTMENT, WELL HEATED, central, Reid Street; adults only. 193 Aylmer Street. 'Phone 443W. 6d-106-1969B

TWO ROOM FLAT, NEWLY DECORated; also 1 Large Room, Ground Floor 468 Stewart Street. 3d-103-1962B

SIX-ROOMED HOUSE, NORTH, $16.00. Seven-Roomed House, West, $40.00. New Six-Roomed House, North, $45.00. Four-Roomed Cottage, new, North, $25.00. Walter Nugent Real Estate, 181 Charlotte. 'Phones 203—2598. 1d-101-1978B

FOR RENT OR SALE — BRICK BUNgalow, Auburn; hardwood floors, furnace, water and light, $15 a month. 'Phone 3633. 3d-102-1954B

c For Rent—General

STORAGE FOR FURNITURE, GARage. 'Phone 1204J. 3d-101-1910C

NOTICE — FANCY COSTUMES, Ladies' and Gent.'s to Rent. 'Phone 2957. 3d-102-1957C

GARAGE, REAR OF 463 KING Street, close to Park; good floor, $2.50 per month. P. Alexander, 302 Boswell Avenue. 'Phone 1174W 3d-102-1927C

d Real Estate and Farms

FOR SALE — 75 ACRE FARM, LOT 2, Con. 8, North Monaghan, ¼ mile from Highway, 8 miles from City of Peterborough; good land and good buildings; close to School and Station; rural mail route. For further particulars, apply Walter Douglas, Ida P.O., R.R. No. 2, c/o Thomas Edgerton, Ont. 6d-101-3419D

FOR SALE — A REAL HOME, AND A Real Buy, in heart of best West-end residential district — 4 Bedrooms, 2 Bathrooms, beam and dome ceilings, easily converted into Duplex if desired. At $6,800, is a Thousand under value. Must sell. J. M. Callander, 575 Weller. 'Phone 874. dtf-D

f Boarders Wanted

COMFORTABLE ROOM AND BOARD, home privileges. 'Phone 182. 3d-102-1939F

TWO YOUNG MEN OR MARRIED Couple, near to Factories. Also Large Quebec Heater for Sale. 'Phone 3385. 1d-101-1990F

WANTED — TWO BOARDERS TO share Room; every convenience, in comfortable home; convenient to Canadian General. Apply 153 Rutherford Avenue. 'Phone 3096F. 3d-103-1976F

Gramophones and Radio

i

CABINET PHONOGRAPH FOR SALE, cheap; good condition. 197 Dublin. 3d-103-19811

FOR SALE — CANADIAN GENERAL Electric Radiola 51, in first-class condition; will sacrifice. Apply 432 George Street. 3d-103-1834I

FOR SALE — RADIOS, ALL ELECTRIC and Battery Sets. Peel's Garage, corner Park and Perry Streets. 3d-103-1987I

j Employment Wanted

WANTED—TO TAKE CARE OF INvalid, or light house work. Write Box 1847 Examiner. 3d-190-1847J

ALL CLASSES CARPENTER WORK — Repair Work all kinds. Hardwood Floors, Cabinets. Local Representatives for A. M. Halliday Co., Hamilton. See us for prices. Royea & Roode. 'Phone 2663F. 8d-14,16,21,25,28,1,4,8-1506J

WOULD LIKE TO LOOK AFTER Little Girl, 2 or 3 years old, for Board. 373 Bethune Street. 2d-101-1915J

AS NURSE-HOUSEKEEPER, GOOD experience. 'Phone 1936M. 3d-102-1931J

MIDDLE-AGED WOMAN WOULD LIKE Light Housework in return for Room and Board, with small remuneration. Write Box 1864, Examiner. 3d-101-1834J

PAINTING. LOWEST PRICES. WORK guaranteed. 'Phone 2368. 3d-101-1897J

WOMAN WANTS LIGHT HOUSEwork to do by Week, Mornings. Write Box 1935, Examiner. 3d-102-1935J

RELIABLE WOMAN WOULD LIKE Laundry to do at home, rough, dry, or ironed; reasonable; best references. Called for and delivered. 'Phone 1136M, Evenings. 3d-103-1964J

YOUNG MAN, WITH SOME EXPERIence, as Machinist, desires Work, or will accept any other line of work. 'Phone 1624F. 2d-102-1962J

g Help Wanted, Male

WANTED — EXPERIENCED FARM Hand for Winter months; must be good with horses and cattle. Apply Richmond Morrison, No. 1, South Monaghan. 3d-103-1974G

RELIABLE MAN FOR ONE HUNDRED Store Route, this county; experience unnecessary, no selling; distribute and collect; should net Seventy Dollars weekly. Shamas Mfg. Co., New Toronto, Ont. 1d-101-2934G

WANTED — FIRST-CLASS HORSEshoer in the City at once. Write Box 1983, Examiner. 3d-103-1983G

h Help Wanted, Female

YOUNG GIRL FOR GENERAL HOUSEwork. Apply 88 London Street. 3d-102-1936H

WANTED — EXPERIENCED WAITress. Apply Elite Sweets. 3d-102-1947H

HELP WANTED, MIDDLE-AGED WOman preferred. Apply 687 Water Street. 3d-102-1959H

l Agents Wanted

A BIG $5 PRIVATE GREETING Christmas card sample book free; representatives already making five dollars up daily; experience or capital unnecessary. Garretson Company, Brantford, Ont. 24d-101-1026L

SALESMAN TO SELL DIRECT THE New Stainless Tablecloth. British Quality; no competition; big money maker; sells all year around. See Mr. Redden at King Hotel, Simcoe Street, Peterborough, after Six p.m. 3d-102-3486L

$4 A DAY PAID CHRISTIAN MEN OR Women for Distributing Religious Literature. For particulars, write stating age and church connection. Mr. Conrad, Tower Building, Toronto. 9d-2,7,9,14,16,21,23,28,30-1076L

m Lost

ON SATURDAY NIGHT, BETWEEN Inglewood Farm and Buckhorn, Black Club Bag. Finder please leave with E. H. Northey, Lakefield. 3d-102-3483M

BLACK PURSE, CONTAINING MONEY and Bus Tickets. Finder please leave at Examiner. 2d-101-1929M

BROWN LEATHER WALLET, CONtaining Valuable Papers, etc. Finder please leave at Examiner Office. Reward. 3d-102-1941M

CHAUFFEUR'S LICENSE, NAME OF owner in Folder. Finder please leave at 170 Dublin. 2d-101-1943M

SUNDAY, PAIR DARK - RIMMED Glasses, on Simcoe Street, between Aylmer and George, or on Bus. Finder please leave at Examiner Office. 2d-102-1965M

o Live Stock

TWO LEICESTER RAM LAMBS. 'Phone 922 ring 23. 3d-101-1657O

FOR SALE — YOUNG PIGS. S. H. McIlmoyle, Fraserville. 3d-101-1898O

FOR SALE — DORSET HORN RAM and Ewe Lambs. Apply A. P. Donaldson, No. 7, Peterborough. 3d-102-1917O

FOR SALE — BAY MARE, AGED; cheap. Kingdon Barrel Factory, Bernardo Avenue. 3d-103-1995O

THREE YOUNG HORSES FOR SALE. 'Phone 6 ring 32, Douro. 3d-102-1934O

FOR SALE — SEVEN PIGS, EIGHT weeks old. 'Phone 2485W. 3d-103-3509O

q Wanted

WANTED — THOSE INTERESTED IN Justice For and By the People to please write the C.J.A. Office, 380 Herkimer Street, Hamilton, Ont. Free Plan. 3d-102-1922Q

WANTED — TO BUY 100 LEGHORN Pullets. 'Phone 993 ring 23. 2d-101-1914Q

HORSES WANTED — I CAN HANDLE some Horses now if you have any you wish to trade on a Car or Tractor for immediate or Spring delivery. Harry Tinney, Willys-Overland and Case Dealer, 'Phone Millbrook 214 ring 14. 3d-103-1989Q

MARRIED COUPLE WANTED TO Cook at Camp or Hotel. Apply 105 St. Patrick Street, Lindsay, Ont. 3d-102-1940Q

WANTED—CHICKEN HOUSE, CHEAP. 'Phone 2086W. 3d-103-1963Q

WANTED — RIFLE FOR DEER; PREfer 30 Winchester. 'Phone 3398. 2d-102-1972Q

t General Notice

MARCELLING, 25c. 'PHONE 2085W. 3d-102-1872T

G. WALKER & SONS, GARDENERS, have changed their Address to 423 Downie Street. Lawns and Gardens fixed for the Winter; also any kind of Odd Jobs done. Storm Windows Cleaned and put up. 'Phone 610F. 3d-102-1943T

FINAL RALLIES

(Continued from Page 1)

spoke at Preston in support of Mr. Donald. He replied to criticisms levelled at Premier G. H. Ferguson by the Opposition speakers during the campaign.

"Mr. Sinclair is of the opinion that Mr. Ferguson should not have left the affairs of Ontario for a short time and attended the Imperial Conference in England" Mr. Henry proceeded. "The Premier has seen fit to leave the work in the hands of his lieutenants who have served under him for seven years and understand his policies."

The speaker said Ontario was not losing anything by having Mr. Ferguson at the conference. On the other hand his trip serves to impress the latent powers of Ontario for investment purposes, particularly "in our mineral resources," he said.

"Mr. Sinclair fears," he continued, "there will be politics mixed in with the distribution of the unemployment funds. Let me point out when we enter such a serious affair as this, it is not a matter of how a man or a municipality votes, but how great the need of that man or municipality is. Politics do not begin to enter the question."

Finlayson and Dunlop Busy

Hon. William Finlayson, Minister of Lands and Forests, and Hon. E. A. Dunlop, Provincial Treasurer, addressed meetings in several towns of the Nipissing constituency yesterday and last night.

In this riding C. R. Harrison, Conservative, is also engaged in a straight party fight with the Liberal candidate, J. H. Marceau. The latter will conduct a rally at Mattawa to-night.

The campaign has already practically concluded in the fourth riding, that of Lanark South. Three candidates are aspiring to the seat there, two of them being Independents. Edward Stedman is the official Conservative nominee while Captain W. G. Ferguson is running as an Independent Conservative. Richard Running is the third in the field.

s Used Cars for Sale

BETTER USED CARS AT BROCK ST. Rink. All makes and models. Easy terms. Open evenings. Brewer Motor Sales. 'Phone 192 or 3166. 12d161-2046S

FOR SALE — 1927 WILLYS-KNIGHT Sedan, in excellent shape, for cash or good terms. Apply 387 Monaghan Road. 5d-102-1857S

FORD LIGHT TRUCK, FIRST-CLASS running order; good tires and battery. Brewer Motor Sales, Brock Street Rink. 'Phones 192 and 3166. 1d-101-3510S

STORM WINDOWS.

STORM WINDOWS MAKE HOMES Warmer and Reduce Fuel Bills. One user says: "We always burned 6 tons of coal, but since we had Storm Windows we only burn 4." Another man reports: "Fuel bill was $77.50 instead of $122.50." Still another says: "We burned 942 less fuel — saved more than the windows cost." Get Storm Windows Ready Glazed at low freight paid prices. Prices as low as $1.48 up, according to size. Write for free price list. The Halliday Company, Limited, Box 19, Hamilton, Ont. 8d-7,10,14,17,21,24,28,31

SELL CHRISTMAS CARDS

$35-$50 CAN BE EARNED weekly in spare time Selling well-known line Personal Christmas Cards. Scores of Stenographers, Accountants, Clerks, etc., exceeded this last season. Beautiful new portfolio sample free. Master Kraft Co., Limited, Toronto. Representatives wanted small towns also. 13d-2,4,7,9,11,14,16,18,21,23,25,28,30-1098G

p Poultry

FOR SALE — 15 LEGHORN HENS. 'Phone 1821M. 3d-102-1946P

FOR YOUR ACHES AND PAINS TAKE

OSTEOPATHIC ADJUSTMENT

THE ORIGINAL SPINAL TREATMENT

W. A. SETTLE

OSTEOPATH

124 HUNTER STREET WEST

PETERBOROUGH, ONTARIO

TELEPHONE 649

BRITAIN'S RULER HAS HIGH HOPES FOR HIS EMPIRE

Wishes Success to Indian Parley in Speech From Throne.

UNEMPLOYMENT A WORRY.

Proposes Inquiry By Commission Into Insurance For Workless.

LONDON, Eng., Oct. 28 (C.P.). — The following is the text of the Speech from the Throne delivered today by the King at the opening of Parliament:

"My Lords and Members of the House of Commons,—It has given me much pleasure to receive my Ministers from the Dominions and representatives of India who are attending the Imperial Conference. I watch with deep interest the progress of their labors, the satisfactory result of which I shall confidently await.

"I hope soon to welcome representatives of the princes and delegates who are about to join with members of all parties in both Houses of Parliament to consider the future constitutional position of India.

Success To Indian Parley.

"My intention is to inaugurate this conference and I earnestly trust that in conclusion of its proceedings may be found agreed and wise solutions of those important questions upon which it will be called to deliberate.

"My relations with the foreign powers continue to be friendly.

"I was very glad to entrust my son, the Duke of Gloucester, with the duty of representing me at the coronation of the Emperor of Ethiopia.

"My Government took an active part in proceedings of the Assembly of the League of Nations in September last. General agreement was reached upon the treaty of financial assistance to states which may be victims of aggression which recently was signed at Geneva. Application of this treaty is conditional upon the coming into force of a general disarmament convention which I trust will shortly be concluded.

"I follow with grave concern and sympathy continuance of heavy unemployment among so many of my people. Economic depression unfortunately continues to dominate the markets of the world and the accompanying restriction of international trade is felt with particular severity in those industries which are especially dependant on export.

Continue to Boost Trade

"My Government will persist in its efforts to develop and extend home, imperial and foreign trade and to help in measures which will lead to greater efficiency in industry.

"Proposals will be laid before you for promotion of increased settlement and employment on the land, and of large scale farming operations, and for acquisition and improvement of agricultural land, land in need of reconditioning, and for organisation of producers for marketing purposes.

"I propose immediately to set up a commission to inquire into the entire question of unemployment insurance and in particular to allegations of abuse of its provisions. The commission will be asked to present interim reports on the most pressing questions and, if required, legislation based upon them will be introduced. In the meantime a measure to make a further financial provision for an unemployment fund will be laid before you.

"My ministers propose to introduce legislation to secure for the community its share in the site value of land.

Raise School Age

"Measures will be submitted to you for raising of the age of compulsory school attendance, for amending the laws relating to trade disputes and Trade Unions and for setting up of a consumer council.

"A measureof electoral reform will be submitted to you.

"Bills will also be laid before you to enable ratification of the Washington Hours Convention and of the International Convention for safety of life at sea, and for establishment of a new statutory authority to deal with passenger traffic in London.

"I pray that under the blessing of God to outcome of your deliberations may advance the happiness and well being of my people."

WILLIAM GOUGH PLEADS GUILTY IN LONDON COURT

Theft of $155,110 is Admitted By Prisoner When He Appears.

SENTENCED SATURDAY.

Started on His Career of Theft With Taking of $50 in 1911.

LONDON, Ont., Oct. 28 (C.P.). — William Gough, forty-year-old accountant, pleaded guilty in city police court to-day to the theft of $155,110 cash from the People's Loan and Savings Corporation. He admitted taking money during a period of 19 years, although he has been in the employ of the company for 20 years. He will be sentenced in city court on Saturday morning.

Two charges were read to the prisoner this morning; one involved the theft of $1,348 cash between Oct. 1 and Oct. 10, this year, while the second charge dated back to January 1, 1911, and covered the sum of $153,765.

Expensive Automobile.

With the former employee awaiting sentence in the jail cell, proceedings have been launched by the directors of the People's Loan Company to recover all available assets, including the expensive automobile owned by Gough. Any other money obtainable is also being sought by the company from Gough's residence.

Of the total of $136,110, the sum of $13,470 was taken by the prisoner this year, according to information received to-day.

Commencing work with the People's Loan and Savings Corporation as a ledgerkeeper when he was but 20 years of age, Gough worked himself up to the position of accountant and was considered one of the most trusted men in the service.

On the back of a calendar which was found in his desk after his arrest, auditors discovered a set of figures which totalled $153,765. The workings of these figures formed the basis of a most intricate book-keeping method which was used by Gough during the period of the defalcations. After company auditors had concluded their check-up on the books of the company, their figures tallied to a cent to the figure that had been kept by Gough on the back of the calendar. The additional $1,345 was discovered during the past month's activities.

Started 19 Years Ago

He is said to have started on his career with the theft of $50 cash 19 years ago, and since then the figure has steadily mounted.

Appearing in Court to-day Gough retained an immaculate appearance and asked his counsel to secure a speedy sentence.

As Gough pleaded guilty to the two charges, Crown Prosecutor Albert M. Judd informed the Court that contrary to many rumors that have been circulated the People's Loan and Savings Corporation is in good condition and able to meet all payments.

IN THE MATTER OF THE ESTATE OF MARGARET PORTER, Widow, Deceased.

All Parties having CLAIMS against the Estate of MARGARET PORTER, late of the City of Peterborough, in the County of Peterborough, Widow, Deceased, who died on or about the Fifteenth Day of March, A.D. 1930, at the City of Peterborough, are hereby notified to send to the undersigned, Vincent Eastwood, Executor of the Last Will and Testament of the said Deceased, full particulars of their Claims on or before the Tenth Day of November, 1930.

Immediately after the said last mentioned date the Assets of the Estate of the said Deceased, Margaret Porter, will be distributed among the parties entitled thereto, having regard only to the Claims of which the said Executor shall have then had notice.

DATED at Peterborough this 7th Day of October, 1930.

VINCENT EASTWOOD,
408 Belmont Avenue,
Peterborough, Ont.,
Executor,

Per Peck, Kerr & McElderry,
His Solicitors.
4d-7,14,21,28-3163

CO-OPERATION IS KEY TO SUCCESS

Canada Should Play Vital Part in League's Move to Relieve Depression.

REMEDY UP TO ALL.

OTTAWA, Ont., Oct. 28. (CP)—Only by international co-operation, consultation and action can the world go forward amidst the present world-wide depression, Horace B. Butler, C.B., Deputy Director of the International Labor Office at Geneva, declared in addressing an Ottawa Service Club yesterday. Characterizing the League of Nations as, at least, the beginning of a fact and not merely an ideal, Mr. Butler declared every country must do its bit in supporting the League.

"Canada has become a great industrial nation, ranking fifth in this respect in the League's official list" Mr. Butler observed. "You have great interests and trade overseas, and thus Canada, in common with all the other nations, is vitally interested in the League's work for the promotion of peace and economic prosperity throughout the world."

Conditions Worst Since 1919

The general economic condition to-day is worse than at any time since 1919, the speaker continued. In Europe alone there were six million men out of work; in the United States the official estimate was four and one-half million unemployed or partially so. "Prices continually falling, production falling and unemployment rising, that constitutes a very grave economic situation which is beginning to create serious political troubles as well. People who are starving won't remain quiet and their distress is bound to find expression in some political form or other. It is beyond the wit of any one man or any one country to remedy the situation."

Mr. Butler credited the economic machinery of the League with having been largely responsible for the general return of the gold standard and of assisting many of the central European nations to get back on their economic legs. As for the League's labor branch, he said, it has been successful in establishing a higher labor code with better standards of living in Europe, at least, than existed before the war. In all, twenty-seven labor conventions had been passed and there have been 402 ratifications of these on the part of different nations of the world.

Capital Distribution Wrong

"Experts are becoming convinced that the distribution of capital and consequently purchasing power, is wrong" Mr. Butler affirmed. "Likewise it is felt that the distribution of gold among the nations is wrong. These are very difficult problems indeed, and they must be tackled internationally if there is to be any hope at all of success. No longer can any one nation stand victorious and prosperous in the midst of civilization ruined in other countries. The League must be supported, there must be international co-operation, consultation and action."

DAVIS-THOMPSON COMPANY, LTD.

Insurance and General Agency.

433 GEORGE STREET - PHONE 40

A Father's Advice to His Son

LAYING THE FOUNDATION FOR SUCCESS IN LIFE

4% Paid on Deposits

Every Young Man is anxious to succeed, and a SAVINGS Account is more than a START towards financial independence—it is a mark of Character.

One of the strongest recommendations that a Young Man can present is a Savings Bank Book, with a record of consistent Savings.

Young Man, open that Savings Account To-day, and our Savings Department will make it easy for you to become Thrifty.

Toronto Savings and Loan Co.

435-437 George Street

Office Hours: 9 a.m. to 4 p.m. Open Saturdays Until 8 p.m.

THE RETURN OF TARZAN No. 38 (Metropolitan Newspaper Feature Service, Inc.) By Edgar Rice Burroughs

The cunning eyes of the madman now fell upon the high priestess with a new and sudden lust. Claw-like hands extended, he crept towards her. Tarzan strained at the bonds that held his arms pinioned behind him. The brute leaped past Tarzan to clutch his victim as the ape-man gave one superhuman wrench at the thongs that held him.

The effort sent him rolling from the altar to the stone floor. As he sprang to his feet the thongs dropped from his freed arms. At the same time he realized that La, the priestess, and the madman had vanished. A muffled scream came from a subterranean chamber. Without a thought for his own safety, Tarzan bounded lithely down the age-old steps.

There before him was the mad brute, his gorilla-like fingers clutching frantically at the struggling girl's throat. He loosed his grasp as he saw Tarzan close upon him and turned with a maniacal cry to face his antagonist. The priestess fell from his grasp. With foam-flecked lips and bared fangs he leaped into battle.

The primitive priestess watched with fear-fascinated eyes the two men fighting in that low-ceilinged vault beneath the sacrificial chamber. The sun-worshipped battled with the ten-fold power of a maniac. His cries of animal rage filled the room. At last La saw her rescuer grasp the throat of his antagonist and force his head far back. He threw the still thing from him.

NEILL'S
The Store of Better Values

Boys' and Youth's School Shoes

Boys' and youths' black box, strongly made box kip bluchers with leather soles and rubber heels. Leather insoles and made on neat comfortable lasts.

Sizes 11 to 13½ **$1.95**
Sizes 1 to 5½ **$2.35**

Boys' and youths' tan elk bluchers with Panco and leather soles. Plain toe and toe cap styles.

Sizes 11 to 13½ **$2.40**
Sizes 1 to 5½ **$2.75**

Also many other styles, Boots and Oxfords for school and street wear that range in price from.

$2.00 to $3.75

See our window display of "Life Buoy" Rubber that are the best on the market and most reasonably priced.

R. Neill Ltd.
350-354 GEORGE STREET
Canada's Greatest Shoe Store

BORN

BOYLE.—At St. Joseph's Hospital on Monday, Oct. 27, 1930, to Mr. and Mrs. Thomas Boyle, 576 Homewood avenue, a son.

MARRIAGE

GILLOTT—IRWIN—Married at Rochester, on Tuesday, Sept. 30, by Rev. Paul R. Stratton, Pastor of Westminster Presbyterian Church Wm. J. E. Gillott of Millbrook, to Mrs. Izeenia I. Irwin, of Melrose St., Rochester.

HORSES WANTED
For Fox Food.
Phone 2316.
3d-103-3517

Potatoes
$1.15 per bag delivered.
GORDON HUDSON
Phone 747

Fresh Creamery Butter 33c

Hapidale Broken Orange Pekoe Tea, Lb. 35c
3 Cans Peas 25c
4 Rolls Toilet Paper .. 13c
Potatoes, 90 Lb. Bag, $1.20
Pineapple, 2 Cans 25c
Breakfast Bacon, Lb. .. 31c
Hamburg Steak, Lb. .. 17c
Pure Pork Sausage, Lb.. 22c
Picnic Hams, Lb. 21c
Lamb Chops, Lb. 25c
Pork Chops, Lb. 25c
20 Lb. Pail Pure Lard $3.20
Fresh Fish Daily.

P. J. HARRISON
COR. WATER AND PARK HILL DRIVE
PHONE 725-2118.

J. J. MORENCY
Cartage
POTATOES FOR SALE
Phones 3361, 3306.
3d-102-3498

WEDNESDAY ONLY
23c Specials

3 Cans No. 4 Peas 23c
3 Boxes Matches 23c
½ Lb. Tin Cocomalt 23c
Sausage, Lb. 23c
Bologna, Lb. 23c
Prime Cheese, Lb. 23c
Turnips, Peck 23c

HABOCO STORES
"More For Cash and Save Money"
Operated by H. J. Boyle Co., Ltd.

LOCALS

WHEN YOU NEED
Coal—Coke—Wood

Phone 111, J. E. A. Fitzgerald, 253 Hunter St., where the best in fuel is on hand at current prices. Satisfaction guaranteed. 18d-105-3256

W. O. W.

Weekly Euchre on Wednesday, Oct. 29. Come and get the door prize. Proceeds for relief. 1d-100-3511

HALLOWE'EN

Famous Reading Anthracite has taken the "WITCH—WHICH"—BOTH OF THEM—out of the fuel question; the leading Coal for over 100 year. SANITARY ICE, COAL, COKE AND WOOD SUPPLY. Phone 147 dtf

"R-100"

There "R-100" reasons why you should re-decorate in the Fall and save money. Phone J. Cridland, 864 George for particulars. First class work guaranteed. Phone 2026J or 1862F. 3d, 102, 1887

FOWL SUPPER

Reserve Oct. 30th from 5:30 to 8 p.m. for the Murray Street Baptist Church. Supper in the basement of church. Admission 50 cents. 5d-20-23-27-28-29-3392

KING'S DAUGHTERS

are holding a Tea and Home-made Cooking Sale at the home of Mrs. G. H. Thompson, Hunter Street West, Wednesday, October 29. 3d, 101, 3480

ANNUAL MEETING

The annual meeting of the board of the Peterborough Protestant Home will be held at the Home, Anson St. on Wednesday, Oct. 29 at 3:30 p.m. 3d-23-25-28-3431

NOTICE

United Farmers' egg grading station at Keene will be open on Wednesday and Saturday ONLY after Nov. 1. 3t-103-3505.

FOR SALE

All sizes Hard Coal, Coke, Pocahontas and Alberta at current prices. Phone 96.—McCarthy & Johnston. t.t.s,Nov 4-3271

VIMY RIDGE L.O.B.A.

Euchre Party, Wed. evening, Oct. 29, 8 p.m. Everybody welcome. Refreshments. Admission 25c. 1d-100-3507.

RUMMAGE SALE

Miss Higgins' class of George Street United Church will hold a sale at 201 Hunter street on Saturday, Nov. 1. Doors open at 9.30 a.m. Phone 853W. 2d-28-31-3501.

CATHOLIC WOMEN'S LEAGUE

are holding a Bridge in the Conservatory of Music Hall, Thursday evening, October 30. For reservations 'phone 2575W or 2457J. Cards start 8.30 sharp. 2d-25,28-3478

COME

To the Rummage Sale and Sale of Home-made Cooking and Fancy Work Wednesday afternoon and evening in the Moose Lodge Rooms, 134½ Hunter Street. 1d, 100, 3519

HAT SPECIAL.

Assorted shades, new styles, in Felt Hats. Special for $1.49. Girls' Heavy Wool Combinations, size 30. Special, 79c. Ladies' Fleeced Bloomers, sizes 30 and 32. Reg. $1.00 for 49c. Black's 2 Economical Stores, corner George and King Streets. 1d-101-3514

AUCTION SALE

at Ennismore Cross, Tuesday, November 4. Stock and fixtures of general store; also furniture of dwelling connected with store. Cash sale. Sale at twelve thirty o'clock.—W. J. Howden, auctioneer. J. O. Gorman Ennismore, P.O., Ontario. 6d-106-3504.

MEETING

The Regular Monthly Meeting of the Woman's Christian Temperance Union will be held on Wednesday afternoon, October 29th, in the Green Room at the Y.M.C.A. at three o'clock. Members are requested to be present to hear the report of the Annual Convention held in Belleville, to be given by the delegate.

IN MEMORIAM.

DALY.—In loving memory of Mrs. James Daly, who departed this life Oct. 28, 1929.

One Year Ago.

One year ago this month of rosary
An Angel came to call our Mother home
And guide her soul to that eternity
Where dwells the God of love on heaven's throne.

One year ago the sun of morning bright
With golden glow shone 'round you, Mother dear,
But loving hearts were sad e'er came the night
For you had gone and left us sorrowed here.

One year ago to-day your lips we pressed
And knelt beside your silent form in prayer,
The cold still hands we crossed upon your breast
Above that kindly heart now stilled for e'er.

One year ago to-day in realms above,
Amid the Saints in heavenland on high,
Your soul was crowned through Christ's redeeming love
With life eternal that shall never die.

One year ago. Fast flow the sands of time.
Some day again our Mother dear we'll see,
And in the garden of God's love divine,
Walk hand in hand for all eternity.

Farewell 'till then, oh dearest Mother mine,
And when on earth each task of life is o'er,
Our souls made pure shall journey home to thine
To share your joys with God for evermore.

—Ever remembered by her son, Joseph E. Daly.

Newest Diamond Rings

We are now showing the very newest designs in Diamond Engagement Rings.

These Diamond Rings are exceptionally good values and are made by very skilful ring makers.

You may have your choice of Green or White Gold, or a combination of both.

Have you seen the New Countess Diamonds. They are very smart.

Our Diamond Solitaire in White Gold is still a very great favorite. Ask to see this at $75.00.

We also have a very fine assortment to choose from at $25.00, $35.00, $50.00, up to $250.00.

We are only too pleased to show these to you at any time in our Private Diamond Room where you may make your selection in comfort.

WARNE BROS.
DIAMOND HALL
Phone 880 349 George St.

WEDDING BELLS

GILLOTT—IRWIN.

The marriage of Mrs. Izeenia I. Irwin of Melrose Street, Rochester, N.Y., and William J. E. Gillott of Millbrook, Ont., Canada, took place on Tuesday evening, September 30, at 7.30 o'clock at the home of the bride. Rev. Paul R. Stratton, pastor of the Westminster Presbyterian Church, performed the ceremony.

The bride wore brown chiffon velvet and carried Johanna Hill roses. Mrs. Sarah Flam was matron of honor and wore black satin and carried a bouquet of Fall flowers. The bridesmaids were Miss Margaret Irwin and Miss Rosina Terrace. They wore Alice blue and carried pink roses. Frank Whiting and Robert Brown were best men. I. Glaser and O. Mitchell acted as ushers.

After the ceremony, a wedding dinner was served to the bridal party at the Rochester Hotel.

Following an extended Western trip, Mr. and Mrs. Gillott will live at Millbrook, Ont., Canada.

CALLAGHAN—STEWART.

VANCOUVER, October 28. — A quiet ceremony was performed at St. Giles' United Church, Vancouver, on Tuesday, October 16, when Gertrude Elliott, second daughter of the late Mr. and Mrs. J. A. E. Stewart, was united in marriage to Mr. John Gordon Callaghan, elder son of the late Mr. James Callaghan and Mrs. Olive Callaghan of that city.

The bride, who was given in marriage by her brother-in-law, Mr. Charles Kelton, was attired in a midnight blue lace gown and imported felt hat in tones to match. She carried a shower bouquet of Ophelia roses and lily of the valley.

She had as her attendant her sister, Miss Alma Stewart, who wore a jade green gown, and hat of black and silver. Her bouquet was of pink snapdragon and fern.

Little Miss Joan Armstrong acted as flower girl, and was attired in a princess gown of delicate pink panne velvet. She carried a basket of snapdragon, carnations, and fern.

Fred Marchese supported the groom.

During the signing of the register, Bennie Crann rendered a vocal solo, "All Joy Be Thine."

Mr. and Mrs. Callaghan left immediately after the ceremony on a motor trip to the south, and on their return will reside in Vancouver.

IN POLICE COURT

While not claiming to be an automobile mechanic, Ambrose Lee can make fast changes on a car when he puts his mind to it. Lee proved that last night when he stole the wheel, tire and tube off Russel Wattman's gas chariot.

He admitted it all to Magistrate Langley this morning when he appeared on a charge of theft. Wattmann parked his car about 10 o'clock on Water Street, near the Auburn. When he saw it again a half-hour later one wheel was missing. Someone observed the theft and tipped off the police. This morning at 8 o'clock Lee was arrested as he was engaged in placing the stolen wheels on his own car.

He was remanded for sentence until Friday to allow police time to learn if he had anything to do with a series of other thefts in the city of a similar nature.

"He belongs to that brotherhood of political flies," Chief Newhall said of Arthur Coleman, 56, who pleaded guilty to begging. "He has had a good meal and a sleep and should now be able to do some fast hiking out of the city."

Coleman was allowed to go but was warned by the Chief that "he must sharpen his corns out of Peterborough."

MEMORIAM

LEBAR—In loving memory of Cecil Lebar who passed away Oct. 28th, 1921.

Just nine years ago to-day, dear Cecil,
We last saw your loving face.
In this world there is no other
That can ever fill your place.
What happy hours we once enjoyed
How sweet their memory still;
But death has left a vacant place
This world can never fill.
God saw the road was getting rough,
The hills were hard to climb;
So He closed your weary eyelids
And whispered "Peace be thine."

—Ever remembered by Mother, Father, Sisters and Brothers.

MODERATOR DEDICATES ENTRANCE INTO FIRST UNITED CHURCH, LINDSAY

Right Rev. E. H. Oliver, D.D., Conducted Most Impressive Ceremony.

CONGREGATIONS LARGE.

LINDSAY, Oct. 28.—First United Church was favored Sunday with a visit from Right Rev. E. H. Oliver, D.D., Principal of St. Andrew's College, Saskatoon, Sask., and Moderator of the United Church in Canada. It was the occasion of the second series of special church services in connection with the re-opening of the above church, following the recently completed erection of a beautiful new memorial entrance, the entire renovation of the large edifice and the addition of Sunday School accommodation.

It was the occasion also for the dedication of the new Memorial entrance, an impressive ceremony which was conducted by Dr. Oliver. It was also the occasion of a visit to the church of Rev. Dr. W. L. Armstrong, minister of Trinity United Church, Toronto, who delivered the special message in the evening. Under the direction of C. J. W. Taylor, Organist and Choir Director, the musical contribution to the services of the day included three anthems, a male quartet and two baritone solos by R. S. Umphrey of Toronto, for some time soloist in Cooke's Presbyterian Church. Rev. T. E. Holling, D.D., Minister of the congregation, conducted both services. Decorations for the day were in keeping with the dignity and beauty of the stately edifice.

Large congregations assembled at both services and it must be gratifying to the officials of the church to learn that the financial response to the appeal sent out during the week was quite generous. Members and adherents of the church seemingly have caught the vision of the officials and the spirit of generosity in thankfulness and praise has been much in evidence.

FIRE RANGERS RECALLED.

The fire rangers who have been stationed at Apsley have been withdrawn with the exception of one who will remain there during the winter.

IN MEMORIAM.

GILBERT.—In loving memory of a dear wife and mother, Florence Gilbert, who died on October 28, 1928.

Surrounded by friends, we are lonely;
Amidst pleasures, we feel blue,
A smile on our faces and a heartache.
Friends may think we have forgotten you,
When at times they see us smile,
But they little know the sorrow
Which that smile hides all the while
—Inserted by her loving Husband and Family.

ANNOUNCE WINNERS IN STORE WINDOW

Heavy Entry List in Prizes For C.D.S. Harvest Festival Necessitates Delay.

On account of the extra heavy contest for prizes offered in the Harvest Festival contest in the corner C.D.S. Store, we are unable to state the winners in this edition. The winners will be notified and their names posted in the store windows this evening.

Splendid Red Brick Residence
558 Gilmour Street, at sacrifice
FOR SALE OR RENT.
Apply J. E. Patte,
813 Water.
1d-100-3516

ALEXIS WINS AT NEWMARKET

Criterion Stakes Won By J. S. Austen's Chestnut Gelding.

LAMPETO IS SECOND.

NEWMARKET, England, October 28 (C.P. Cable).—J. S. Austen's Alexis, a chestnut gelding by Herodotus out of Belle of the West won the Criterion Stakes, famous juvenile feature, by a neck to-day from Major McCalmont's Lampeto. The Aga Khan's Pickpocket was third another four lengths back.

Eleven two-year-olds ran the distance being six furlongs. Alexis started at odds of seven to two against, Lampeto at 7 to 4, and Pickpocket 11 to 2.

The Criterion Stakes is just 101 years old. The Dewhurst Stakes on Thursday will wind up the season for the high-class two-year-olds and the 1930 turf campaign will close with the Manchester and Liverpool Cup handicaps.

"It's Confidence That Does It"

Wednesday and Thursday Specials

2½-Lb. tin Amber Honey ... 22c
5-Lb. pail Amber Honey 39c
10-Lb. pail Amber Honey 75c
Honey in section, choice 20c
Carll's Golden Corn, tin 19c
Potatoes, good, peck 19c
Carrots, good, peck 23c
Salada Tea, ½ lb. 28c
Clover Leaf Salmon, ½ tin .. 21c
Quaker Corn Flakes, 3 pkgs. .. 25c

Porter S. White Co.
PHONES 1960-2960.

FREE Win Your THANKSGIVING DINNER at
CHEMONG Pavilion - Tomorrow Night
Make it a point to be there, you may be the winner.
Dancing Wednesday and Saturday
Mowry-Steer and Their Silver Collegians

MISS MARY MARINO
Wishes to announce the opening of her
BEAUTY PARLOR
WEDNESDAY, OCT 29
Adjoining Frank Marinos Barber Shop, 27 George St. S.

Manicuring 50c
Marcelling 50c
Shampooing 50c
Finger Water Waving 75c
Facials, Scalp and Oil Treatments, etc.

YOUR PATRONAGE WILL BE APPRECIATED
For Appointments, Phone 1963

GOLF
PUTT-A-WHILE
AT THE ONLY
INDOOR COURSE
18 HOLES

A Real Healthy, Comfortable Winter Sport. Your Inspection is Cordially Invited. Different Prizes Announced for Each Week.

18th hole in 1—1 ticket Free, good for 5 games.
This prize will be given each night.
Men's Prize—$5.00 worth of Furnishing's at Riley & Hickey's.
Ladies' Prize—$5.00 worth of Merchandise at The Hall Store.
These are Lucky Ticket Prizes and will be given weekly.

Evenings 25c, Afternoon 15c
Children 15c
370 Water St., Peterborough
Opposite Bank of Montreal

INVESTMENT

If you're open for the best real estate investment in Peterborough, come any evening and see my home—in the centre of absolutely the best residential district of the West Side.

OR A HOME

Nearly new semi-bungalow, with finest verandah in the city; made of cement, brick and cut stone, nothing to paint; sitting-room has fireplace, beam and stucco ceiling French sliding door; hall has dome stucco ceiling, and dining-room also; kitchen, bedroom and 3-piece bath on ground floor; upstairs has large hall, 3 bedrooms, 2-piece bath and outside balcony; large shed, with entrance to cellar; garage. Lot 47½ feet x 130 feet. House newly decorated this year.

House as it stands cost $6,500.00 to build and lot is cheap at $1,500.00. Present value, $8,000.00. Will accept $6,800.00 for quick sale, $3,300 cash, or arranged.

J. H. CALLANDER,
575 Weller St., Phone 874.

A BARGAIN
DODGE ¾-TON TRUCK
Completely Overhauled and Re-Ducoed, New Tires and Battery. Absolutely Guaranteed
BREWER MOTOR SALES
BROCK ST. RINK. PHONES 192--3166

DANCE
MONSTER HALLOWE'EN FUN AND FROLIC PARTY, at
RYE'S PAVILION, FRIDAY, OCT. 31
Under Auspices St. John's Hockey Club
Special Prizes for Best Fancy Dress, Ladies and Gents, and also for Best Hard Time Costume, Ladies and Gents.
Hallowe'en Novelties, Favors and Prizes
DANCING ALSO TO-NITE and SAT.

Keep This Date Open
A grand concert will be given in the Canadian Legion Hall on MONDAY, NOVEMBER 17, 1930.
All those holding tickets on the Poppy Day car contest, the tickets admits bearer. After the concert the draw will be made. All receipts are for relief purposes only among returned soldiers and their dependents.
3d-101-3471

Highest Cash Prices Paid for Choice
GEESE, DUCKS, CHICKENS
Delivered on November 4th, 5th and 6th to
JOPLING'S
PETERBOROUGH
340 GEORGE ST. PHONES 254-255
We are in the market for thousands of these birds.
EGGS WANTED
6d- 22 25 28 30 1 3

Opening Special
$10 La Mona Oil
Permanent Wave
$2.75
We have 30,000 satisfied customers, because our Oil Waves are beneficial instead of harmful to the hair. Every wave guaranteed and they do not require finger-waving. Marcel, Shampoo, Hair Cut, Finger and Water Waving, 35c. Expert operators
13-14 Kresge Bldg Peterboro. Phone 1231
14 Ontario Street Stratford. Phone 2173
210 St. Paul Street St. Catharines. Phone 4444
LAMONA BEAUTY PARLOR
4d-21, 23, 28, 30—34

PROBABILITIES
Fresh to strong westerly to north-westerly winds; mostly cloudy and cooler to-night and Thursday, with some local snow.

The Evening Examiner

HOME EDITION

IF IT WILL HELP PETERBOROUGH AND DISTRICT, THE EXAMINER IS FOR IT.

VOL. LXV., No. 101 PETERBOROUGH, ONTARIO, CANADA, WEDNESDAY, OCTOBER 29, 1930 PRICE THREE CENTS

SOLLOWAY AND MILLS ARE FINED $250,000

Well Known Toronto Broker Suicides

FRIEND ON VISIT DISCOVERS BODY ON SEAT OF CAR

Associates of W. L. Caldow of Easson and Caldow Unable to Explain Action.

USED SHOTGUN

Was Former St. John, N.B., Resident, Prominent in Banking Circles and Welfare Work.

TORONTO, Ont., Oct. 29—Shot through the face the body of W. L. Caldow, member of the local stock brokerage firm of Easson and Caldow, was found early today in the garage at his home. A gun was found at his side.

No Reason Given

Friends of the broker could give no reason why Mr. Caldow should end his life. He spent the evening at home. Mrs. Caldow returned from the Old Country on Sunday last.

The stockbroker's body was found in the rear seat of his motor car. The side of his head had been shattered by the discharge from a shot gun which was propped up against the front seat of the car.

Detective Sergeant Dawn investigated and after the body had been removed to the morgue it was released by Chief Coroner M. M. Crawford.

J. M. Easson when notified of the tragedy declared: "There's no earthly reason why he should have done a thing like that, Mr. Caldow was a temperate man, of regular habits and apparent peace of mind."

Ian MacLaren, a friend, stated that Caldow spent last night at home. "I went to pay a visit and Mrs. Caldow told me he had gone out to the garage. When I got there he had been dead for some time. I called the police. Mrs. Caldow told me he had seemed well all evening, but had become upset shortly before he went out."

Former St. John Resident.

ST. JOHN, N.B., Oct. 29 (C.P.).—W. L. Caldow was formerly a resident of this city, and took an active interest in local welfare work as well as being prominent in Saint John

(Turn to page 5 please.)

TORIES' DEMAND NOT AUTHORIZED

Statement of Request to Baldwin Branded as Incorrect By Col. Gretton.

POWER DENIES SIGNATURE.

LONDON, Eng., Oct. 29 (By Thos. T. Champion, C. P. Staff Correspondent).—There was a fresh act in the swiftly moving drama within the Conservative Party to-day. Col. J. Gretton, M.P., declared the statement issued last night over the signatures of 44 Conservative Members of Parliament, demanding the resignation of Rt. Hon. Stanley Baldwin as Conservative Leader, was "unauthorized and incorrect."

Col. Gretton presided over last night's meeting of the dissatisfied Conservatives, and his signature led all the rest on the statement. He declined, however, to discuss to-day in what point the statement was lacking in authority or correctness.

Sir John Power, one of those whose names appears on the list, declared to-day he did not attend the meeting and was not invited, and was ignorant any such letter existed. Other Commoners whose signatures appeared, declined to discuss the matter, though some admitted attending and signing a document.

Soviet Salmon Sales Hurt B.C. Canneries

VANCOUVER, B.C., Oct. 29 (C.P.)—Reported action of the Soviet Government in placing 1,000,000 cases of Russian salmon on the British market at prices below those for which the British Columbia canner can pack his product is giving concern to British Columbia cannery men.

Packers of British Columbia, who export 80 per cent. of their production, have always depended on the British market to absorb a great portion of this exportable surplus, but under present circumstances the possibilities are doubtful.

The greater portion of this year's 2,000,000 cases British Columbia salmon pack is still lying in warehouses, with exports to the Old Country practically negligible.

Trent River Frogs Sent to New York

TRENT RIVER, Oct. 29— One of the largest shipments of frogs in district history was made here recently by Ross and Frank Pollock who, with Henry Mann, forwarded 80 pounds, dressed, to New York City. They obtained the supply along the marshes of Trent River and Rice Lake

BENNETT AWAITS BRITAIN'S PLANS BEFORE SPEAKING

Dominion Delegates Privately Informed of Govt's Intentions.

NO PUBLIC ANNOUNCEMENT.

Sub-committees Busy Battling With Quota System Schemes.

LONDON, Eng., Oct. 29. (By George Hambleton, C. P. Staff Correspondent)—Premier R. B. Bennett of Canada will reserve any statement he has to make on the British Government's proposals for developing Empire Trade, until after such plans have been made public. So far only conjecture can be made of the details of the supplementary schemes which the British Government laid before the Empire delegates to the Imperial Conference, following Premier Bennett's offer of Empire tariff preferences.

Privately Informed

The Dominion delegations have been privately informed of the Labor Government's intentions. But except for Premier MacDonald's declaration in the House of Commons yesterday that the British Government was unable to impose any duty on foreign wheat entering Britain, in order to benefit the Dominion wheat producers, there has been no public announcement from the Government itself. It is thought unlikely therefore, that Premier Bennett will make any pronouncement of high policy before the next plenary session of the Imperial Conference.

The Canadian Prime Minister continues in good health after his recent indisposition.

The Imperial Conference sub-committees were busy on both the constitutional and economic aspects of their labors to-day completing the drafting of reports for submission to the whole conference. So intent was the constitutional committee on the business before it that the members sat through for luncheon. The delegates found their only relief from political status in sandwiches.

Other sub-committees worked on the application of the quota scheme to British purchases of canned fruit, fish and dairly products. All reports are only in draft form, susceptible of later modification, it is emphasized. No definite decisions have yet been reached even by the committees.

TICKET HOLDERS GET $67,827

One Canadian Holds Winning Ducat in Army and Navy Sweepstakes For Cambridgeshire Classic.

'THE PEN' IS WINNER.

ST. JOHN'S, Nfld., Oct. 29 (C.P.)—The four holders of tickets in the Army and Navy Sweepstakes who will receive $67,827 each as a result of drawing The Pen, winner of the Cambridgeshire, are as follows: H. C. Pries, Cleveland, Ohio; R. K. Pierce, Lyndon, Vermont; Gerard Cote, Quebec, Que., and C. S. Underwood, Coshocton, Ohio.

The second four winning $22,609 each on Racedale are O. D. Smith, Indianapolis, Ind.; R. Croak, Cleveland, Ohio; Emil Stanley, Damascus, Ohio, and H. A. Rhoadis, West Bridgewater, Penn.

Those drawing The Recorded paying $11,304 each, are Bertha Cranswick, Long Beach, Calif.; Steve Barlicki, Cleveland, Ohio; Ben Smith, Montreal, and B. A. Sandberg, Omaha, Neb.

Holders of starters will divide $90,436 and non-starters $81,378. Charities and expenses total $316,526.

New Zealand is conducting extensive research in fruit growing in an experimental orchard.

SERIOUS CONSEQUENCES LOOMING UNLESS SITUATION IN PALESTINE CLEARED UP SAYS LLOYD GEORGE

Liberal Leader Calls on Commons For Debate of Govt's Attitude.

MUCH TO SETTLE

Great Departure in Policy is View of Many Outstanding Men.

LONDON, Eng., Oct. 29 (C.P.). — Rt. Hon. David Lloyd George, Liberal leader, to-day called upon the House of Commons for debate of the Government's attitude on Palestine.

Lloyd George, who was Prime Minister when the Balfour declaration was made, speaking during the debate on the reply to the Speech from the Throne, said there was "a good deal which should be cleared up" about Great Britain's recent statement of policy on the mandate.

Jews' Attitude Differs.

The Premier had said there was no departure in policy, the Welshman asserted, adding, "Well, if there is no departure in policy it is very remarkable that all of the Jews in the world have taken a different view."

Premier MacDonald yesterday was asked if the statement represented a changed policy on the part of Great Britain and he had stated emphatically that it did not, but that contradictory elements in previous declarations had made the statement necessary to clarify policy.

Lloyd George continued that those who are responsible for "one of the most remarkable movements of modern times for the colonization of parts of Polestine—Stanley Baldwin, Austen Chamberlain, Leopold Amery and a man like General Smuts, completely removed from all party controversies, all had taken the view that there had been a very serious departure in policy," and that he (Lloyd George) thought it might have very serious consequences unless the whole situation should be cleared up satisfactorily."

FOUR NEW HOMES BEING ERECTED

$16,000 Residence is Being Built by Herbert Martin on Monaghan Road.

17 PERMITS THIS MONTH

A $16,000 residence is being built at the corner of Homewood Avenue and Monaghan Road by Herbert Martin of the Martin-Hewitt Box Company. Construction of the fine home was commenced recently and the house is expected to be completed in March. M. Hickey is the contractor. The house will be three stories of brick construction and will contain twelve rooms. It will be trimmed in hardwood upstairs and down. It will have two baths, two fire places and be heated by hot air.

While building in the city is not enjoying the activity of early months this year, it is far from being at a standstill. Besides the Martin residence permits for the construction of three other dwellings have been taken out. In all building permits issued by City Egineer Parsons this month total seventeen.

C. G. Graham is building a house at 10 Thompson Street for the Toronto Savings & Loan Company. The house will be two stories, contain six rooms and will cost $4,000. It will be heated by hot air and have an electric fireplace.

Another six-room house is being built at 576 Gilchrist street at an estimated cost of $2,500, and at 128 Hilliard street, Wm. Laidly is erecting a house estimated to cost $1,600.

Repairs and improvements to 87 Locke street, part of the N. T. LaPlante estate, now being made are estimated to cost $500. They include a new chimney.

British Firms Study Canada As Location

LONDON, England, October 29 (By George Hambleton, C.P. Staff Correspondent). — Hon. H. H. Stevens, Canadian Minister of Trade and Commerce in London for the Imperial Conference, has received information that several British industrial firms are considering the establishment of branch factories in Canada. One textile concern is reported to have decided on a site in the Quebec area.

Krupps, famous German steel firm, is also said to be sending a representative to Canada to survey the ground with a view to possible establishment of a Canadian plant.

Directs Armco Band

Frank Simon, above, directs the Armco band which inaugurates a series of broadcasts for the radio fan commencing October 23.

TRAFFIC OFFICER HAS CLOSE CALL

Patrolling Highways is Most Difficult Task This Time of Year.

WARNING DRIVER.

Patrolling highways to catch speeders and reckless drivers is no cinch. Ask Provincial Traffic Patrol Officer Ted Hornick, who keeps a watchful eye on the highway from Port Hope to Peterborough and thence to Toronto. Besides bucking through all degrees of weather and facing wind, sleet and snow, there is always the danger of a spill.

Officer Hornick's heart missed several beats only yesterday afternoon. He had stopped a truck to issue a warning, and was pulled up on the highway talking with the driver. Suddenly there was a swish and he turned to see a large sedan bearing down on him. The sedan's driver had applied his brakes, but on the slippery pavement the big vehicle began to spin around crazily. It was out of control.

The officer leaped for the ditch. A moment later the sedan whizzed over the spot where he had been standing, missing the truck by inches.

GETS YEAR FOR ASSAULTING OFFICER

BRAMPTON, Ont., Oct. 29. (CP)—Thomas Haywood, Toronto, was found guilty on the reduced charge of assaulting a police officer in the execution of his duty in Police Court here and was given one year suspended sentence.

Judge B. F. Justin, who heard the case, criticized the actions of Traffic Officer Bond and declared that if Bond was before him on a charge of assault, and not Haywood, he would have to find him guilty.

Hallowe'en Parade

The Examiner has received many reports regarding the manner of dealing with this year's Hallowe'en frolic, and they all agree that the change in plans for this year is the proper thing to do. The parade will start from the Murray street entrance of the Armouries at 8 o'clock, headed by the Peterborough Rangers' Band, and it is hoped there will be a large turn-out of masqueraders.

As suggested by Alderman Fred Tuggey, there will be a box in front of The Examiner Office, and the office will be open to receive donations in clothing, cash, milk or bread tickets or orders on stores for groceries and meats; the receipts from which will be distributed wisely with the assistance of regular organizations for this purpose. In addition to previous donations to the fund, The Examiner has received $16 by the members of its mechanical staff and Reid's Coal and Wood Office, has promised two loads of wood.

Dominion and King To Name Governor

LONDON, Eng., Oct. 25 (C.P.)—The Daily Herald to-day said that one of the most important results of the Imperial Conference would be elimination of interference of the home Government in election of Governors-General for the Dominions. The paper said that a method of procedure had been worked out in committee and that in the future each Governor-General would be appointed by the King solely in consultation with and on the advice of the Dominion concerned.

RUSE ADMITS WORKING WITH TORONTO FIRM

Put Through Orders Without Stock Being Actually Bought or Sold.

EVIDENCE IN COURT.

Queen City Brokers Arraigned on Charges of Conspiracy to Defraud.

TORONTO, Ont., October 29 (C. P.). — Admission by J. C. Ruse, former stockbroker, that he had put through buying and selling orders in stock for D. S. Paterson & Co., another brokerage firm without any stock being actually bought or sold on any exchange, featured the trial of D. S. Paterson, Austin Campbell, and Edgar McLean in the Assizes today on charges of conspiracy to defraud the public and conspiracy to affect the market price of stocks. Ruse reappeared this morning after being warned by Mr. Justice Jeffrey yesterday not to communicate with either Crown or defence counsel.

W. N. Tilley, K.C., special Crown Attorney, opened the case by demanding from Ruse what right he had to charge a commission for buying and selling stocks when none were bought or sold, Ruse declared that a service had been rendered, balances in stocks and transactions made, and the books kept in shape, and for this he got one-fifth.

When Mr. Tilley asked what was the meaning of transactions made when stocks were not bought or sold, he expressed the opinion that Ruse was working in a "clique" with Paterson & Company.

DAMAGE COSTS UP TO STUDENTS

Kingston Council Committee Makes Decision Following Rumpus.

PROSECUTION LOOMS.

KINGSTON, Ont., Oct. 29 (C.P.)—That Fire Chief James Armstrong lay before the City Solicitor all the facts in the case with a view to prosecuting the guilty parties who made an assault on the firemen in the discharge of their duty and that the chairman ascertain the damage to the property of the Fire Department and also to the clothing of the firemen and notify the Alma Mater Society of Queen's University that the Society will be called upon to pay the damage, was the decision of the Fire and Light Committee of the City Council to-day.

The decision of the committee followed reports submitted by Chief Armstrong of the clash of the local fire-fighters with Queen's students when they endeavored on Friday night to extinguish a huge bonfire the students had started on Queen's lower campus.

Licensing Is Urged For Tourist Camps

TORONTO, Ont., Oct. 29 (C.P.) — Licensing of all tourist camps and tourist stops under a nominal fee as a means of improving general health and sanitary conditions at these places, is being urged upon the Ontario Government, it has become known. It is likely legislation providing for the licensing will be brought down at the next session of the Legislature.

"I do not know anything about this suggested legislation," said C. C. Hale, Director of Publicity for the Ontario Government, "but I do know, from personal observations during the last few weeks, that conditions obtaining in some camps and roadside refreshment stops are disgraceful. Something has to be done about it."

VOTING IS LIGHT AT BY-ELECTION IN FOUR RIDINGS

Little Interest Roused Laid to Lack of Outstanding Issues.

CANDIDATES WORKED HARD.

Ontario Gov't Ministers All Taken Active Part in Campaign.

TORONTO, Ont., Oct. 29.—Indications point to light voting in the four constituencies where by-elections are beng held to-day to fill the vacancies created in the Legislature by deaths and resignations.

Little general interest has been aroused in the brief campaign owing to lack of outstanding issues, political observers claim. However, the candidates themselves have been staged. A three-cornered duel has been fought in Lanark South.

The Perth South seat was made vacant by the death of David Bonis C. E. Richardson, is the Conservative nominee, opposing George S. Keith, Liberal-Progressive standard-bearer.

Two Independents Running.

Like the Perth seat that of Lanark South was also made vacant through the death of the former member, Dr. J. A. Anderson; two independents, Captain W. G. Ferguson, Independent Conservative, and Richard Running, have been campaigning in opposition to the official Conservative candidate, Edward Stedman.

Nipissing, where the rival candidates are J. H. Marceau, Liberal, and C. R. Harrison, Conservative, was vacated by Harry Morel, who unsuccessfully ran in the riding during the Dominion election of July 28 last. Waterloo South was also vacated by the former Provincial member, Karl K. Homuth, who opposed Hon. W. D. Euler, former Minister of National Revenue, in the Federal election. N. O. Hipel, Liberal, and M. M. Donald are the rival candidates in this riding.

Ministers Had Active Part

Ontario Government Ministers have been particularly active in the Western Ontario constituencies. Hon. W. G. Martin, Minister of Public Welfare, and Hon. Dr. J. M. Robb, Minister of Health, have just concluded a lengthy speaking tour of the various centres in the two ridings. Hon. William Finlayson, Minister of Lands and Forests; Hon. George S. Henry, Minister of Highways and Acting Premier; Attorney-General W. H. Price, and Hon. E. A. Dunlop, Provincial Treasurer, have all taken an active part in the campaign. Most of them confined their activities to Perth South and Waterloo South, but Mr. Finlayson and Mr. Dunlop also visited Lanark South and Nipissing.

The Ontario Liberal Leader, W. E. N. Sinclair, K.C., and M. F. Hepburn, Liberal M.P. for Elgin West, have spoken several times on behalf of the Liberal candidates in the Western Ontario ridings.

HALIBURTON DEER GROWING SCARCE

Wolves So Bold Children Frightened to Attend Northern Schools.

HUNTS BEING STAGED.

LINDSAY, Oct. 29 (Examiner Correspondence).—Scarcity of deer in the Haliburton hunting preserves owing to the onslaught of wolves was forecasted by a resident of the north country to-day. He reported that wolf packs have been so bold that they have penetrated the settlements in search of food. Many deer have been destroyed, the bones of the dead animals bearing mute testimony to the havoc done by the wolves.

The northerner declared that the wolves were so plentiful in the vicinity of Sawyer's Lake that the children were afraid to attend school. A wolf hunt was staged by the settlers a few days ago when a number of the animals bit the dust. At Maple Lake the howls of the pack are heard every night. One farmer residing in that section a few nights ago killed a large wolf which invaded his farm yard.

ECKENER WILL NOT TESTIFY.

FRIEDRICHSHAFEN, Germany, Oct. 29.—(A.P.)— Dr. Hugo Eckener Master o the Graf Zeppelin, to-day denied that he had been invited by the British Government to testify in its inquiry into the R-101 catastrophe. He added that he had no intention of going to England for the inquiry, since he was not an eye-witness to the disaster.

Two Stock Brokers Acknowledge Guilt Of Gaming in Stocks

Within One Hour After Isaac W. Solloway and Harvey Mills Had Pleaded Guilty to 'Gaming in Stocks' Their Fines, Totalling $250, 000 Were Paid.

NO PRISON SENTENCE WAS IMPOSED BY COURT ON ACCOUNT OF TWO PREVIOUS INDICTMENTS

In Calgary on June 3 Solloway Was Fined $225,000 and One Month in Jail and Mills $25, 000 and Like Jail Term—Attorney General Appeals Sentences.

TORONTO, Ont., Oct. 29.—(CP)—Within an hour after they had pleaded guilty to a charge of "gaming in stocks" Isaac W. C. Solloway and Harvey Mills, partners in the defunct brokerage concern bearing the same name, paid fines totalling $250,000 imposed by Mr. Justice Jeffrey in the criminal assizes today.

Originally indicted in the Ontario court on three counts in connection with stock market operations—conspiracy to defraud the public, conspiracy to affect the market price of stocks and gaming in stocks—the brokers, with the consent of W. N. Tilley K. C., special Crown Prosecutor, pleaded guilty to the third charge, referred to in stock market parlance as "bucketing" and His Lordship immediately imposed sentence. Solloway the senior partner, was ordered to pay $200,000 and mills $50,000.

Appealing Calgary Sentence

Mr. Justice Jeffrey stated that in view of pending action in the Alberta courts on counts one and two in the indictment he would not impose a prison sentence. On June 3 at Calgary, Solloway was fined $225,000 and sentenced to four months in jail by Mr. Justice Ives while his partner was fined $25,000 and sentenced to one month in jail. These sentences were appealed by the Attorney-General of Alberta on the ground that they were inadequate and the brokers remanded on bail pending the outcome of the decision of a higher court.

Sentence was passed by Mr. Justice Jeffrey this morning before a crowded courtroom. Solloway and Mills stood erect as his lordship delivered his decision.

With the arrest of Isaac W. C. Solloway and Harvey M. Mills, chief executives of Solloway-Mills and Company, Limited, one of Canada's largest stock brokerage houses, on charges of fraud and conspiracy laid by the Attorney-General of Alberta early last January, began a series of prosecutions of stock brokers throughout Canada, the initial steps of a wholesale investigation into methods of trading.

Convicted in Calgary

Solloway and Mills were convicted in Calgary last summer on charges concerned with the operations of their firm in Alberta between May 1 and Dec. 31, 1929. Solloway was sentenced to four months' imprisonment and fined $225,000, and Mills was sentenced to one month's imprisonment and fined $225,000. The sentences were appealed by Hon. J. F.

(Turn to Page 5, Please)

GOV'T OF CANADA BACKS UP LEAGUE PERLEY ASSURES

Complimentary Luncheon Tendered Deputy Director, International Labor Office.

SLAVERY QUESTION UP.

Mr. Butler Claims 8 European Countries Have Unemployment Insurance Schemes.

OTTAWA, Ont., Oct. 29 (C.P.)—Assurance that the Dominion Government stands behind the League of Nations and all that it implies has been given by Sir George Perley, acting Premier of Canada during the absence in London of Rt. Hon. R. B. Bennett.

Speaking at a complimentary luncheon tendered H. S. Butler, Deputy Director of the International Labor Office at Geneva, by the Central Executive of the League of Nations Society in Canada, Sir George declared Canada is behind the League in every possible way. "While I am only holding down a temporary job in the Government at present," he went on, "I think I am safe in saying this Government, as did the last one, believes in the League, believes in Canada making her contribution to the League, and believes in the League continuing its good work."

World Labor Conditions.

Mr. Butler later was guest at a reception held by the Ottawa branch of the League Society. In a comprehensive address he discussed world labor conditions.

Eight countries of Europe had schmees of unemployment insurance covering 43 million workers, he pointed out. The scheme embraced by Germany covered all workers, including those in agriculture.

Touching on the question of the campaign against forced labor and slavery, particularly in Africa, Mr. Butler gave credit to Great Britain for showing the way. "The colonial structures by South Africa have been so built up by forced labor that instant abolition is hardly possible," he said, "but Britain has taken the lead and thus forced labor has been abolished from every British possession."

RED PROPAGANDA DRAWS PROTESTS

British Gov't Claims Moscow Not Observing Its Pledge.

ENDANGERS RELATIONS.

The British Government has made representations to Soviet Russia that the Moscow Government has not been observing its pledge against propaganda exchanged between the two countries on the resumption of relations.

Rt. Hon. Arthur Henderson divulged in the House of Commons to-day that this representation had been made as a result of inquiry into propaganda carried on by the Third Internationale in Great Britain and other parts of the Empire.

"I asked the Ambassador to impress seriously on his Government that continuation of this propaganda would be calculated to endanger relations between the two countries. "The Ambassador," continued Mr. Henderson, "said that the Soviet Government would continue to observe the pledge but could not control the activities of the Third Internationale."

BOYS SENTENCED FOR BURGLARIES

Two Toronto Youths Get 18 Months in Reformatory at Lindsay Court.

ROBBED STORES

LINDSAY, Oct. 29 (Examiner Correspondence).—Two Toronto boys, William Cameron and Ted Hill, received sentences of one year determinate and six months indeterminate in Ontario Reformatory at a session of court yesterday, presided over by Judge Ruddy of Whitby. The accused entered several stores in Bobcaygeon recently. Sentence was reserved in a similar charge preferred against John Hill, also of Toronto.

Will Sell No Liquor To Men Out Of Work

TORONTO, Ont., Oct. 29.—(C.P.)—Instructions have been issued to managers of stores throughout the Province to refrain from selling beer, wines or spirits to persons out of employment and to those whom the managers have reason to believe are spending money on liquor that is needed to provide for their families, Sir Henry Drayton, chairman of the Ontario Liquor Control Board, has announced.

Sir Henry, who has just returned from a vacation in Great Britain and Europe, said there were indications the coming winter would be a trying season for some people, and he did not wish men to spend money on liquor that would be needed to carry them and their families through the winter season.

44 Tory Members Ask Baldwin to Resign

REQUEST COMES AS BIG SURPRISE TO NEW SESSION

Rebels Claims Change in Leadership Essential to National Interest.

ACTION UNPRECEDENTED.

Party Leader Invites Critics to Speak at Meeting Called Thursday.

LONDON, England, October 29 (C.P.). — Demands by Conservative members of Parliament for the resignation of Rt. Hon. Stanley Baldwin, the r leader, provided last night one of the major political sensations of the year.

Forty-four Conservatives presented a petition to the chief whip of the Conservative Party submitting that a change in leadership was "essential to the national interest."

Another meeting of the rebels is expected to be held to-day with a view to giving other members of the party an opportunity of joining the movement against the former Premier.

Outstanding Names Missing

Though the outstanding names in the party were missing from the petition, the signatures of several well-known members were attached, including those of Sir John Gretton, Sir Basil Peto, Sir Martin Conway Sir Van Sittart Bawater, Viscount Lymington, F. A. MacQuisten and E. Marjoribanks.

The Conservatives have been divided by disagreement over the tariff question some sections of the party advocating thorough-going Imperial preference and preferential food taxes.

Mr. Baldwin has invited those opposing his leadership to speak at a party conference on Thursday.

The rejection of a party leader by so large a proportion of his followers at the very opening of a new parlimentary session is believed to be unprecedented in British political history.

Result Guesswork

What will happen now appears to be conjectural. Mr. Baldwin who became Prime Minister in 1923 and again in 1924, has been under steady fire for weeks from the influential Daily Express and Daily Mail, controlled by Lord Beaverbrook and Lord Rothermere, respectively.

Though it had been known that the question of the party leadership would come to a head sooner or later, the manifesto was a staggering surprise to both experts and the man in the street.

More than 50 Bombay cotton mills are planning a gigantic merger to secure a loan of $36,000,000.

Bennett Keeps Mum Upon Gov't Attitude

LONDON, Eng., Oct. 29 (C.P.). — Right Hon. R. B. Bennett, Canadian Prime Minister, declined to comment to-day on Prime Minister MacDonald's announcement in the House of Commons that the Labor Government cannot impose food taxes in order to accord preference to Dominion products.

In Canadian circles, however, there is a tendency not to regard the declaration as closing the door on discussions, having as their goal the improving of Empire trade.

The attitude of the MacDonald Government regarding food taxes had long been known, and the Dominion statesmen are now hoping that study of other means for develpoment of mutual trade may yield concrete results.

SHAW, EINSTEIN MEET AT DINNER

German Scientist Referred to as "Great Among Great Men" By Playwright.

ADDRESSES BROADCAST.

LONDON, Eng., Oct. 29. (CP)—Two of the most famous men in the world, George Bernard Shaw and Professor Albert Einstein, spoke and exchanged compliments last night at a dinner in honor of the German scientist.

The soft Irish brogue of Mr. Shaw and the sharp staccato German of Professor Einstein were broadcast here and across the Atlantic.

In proposing the health of Professor Einstein, Mr. Shaw was in his lightest vein.

"Here in London we are still a great centre. I don't suppose we shall be a great centre long. All that will be transferred presently to the United States, but for the moment I am speaking in a capital where the reception of great men is a very common event."

Mr. Shaw proposed a toast to the scientist as "the greatest of our contemporaries" placing him among "the men who are great among great ben". Such, he said, were Aristole, Copernicus, Galileo and Newton.

Professor Einstein addressed the guests at the banquet, organized by the joint British committee for the promotion of the physical and economic welfare of Eastern Jewry, and urged international Jewry to remain true to its traditions.

He said he came from virtual retirement at the urgent pleadings of the voice of his people. He believed that serving the aims of humanity should always remain highest in the scale of Jewish ideals.

MOTHER SHOOTS BABY

BELLEVILLE, Ont.—Kathleen Cassido, aged two, was accidentally shot and killed by her mother yesterday. Mrs. Paul Cassido, the mother, was removing a loaded rifle from the kitchen to another room when it was accidentally discharged. The bullet penetrated the baby's head. An inquest will not be held.

DOURO IS GIVEN INCREASED GRANT FOR HIGHWAYS

Improvements Are to be Made on Douro Township Road to Lakefield.

'FLAT ROAD' IN SYSTEM.

Recent Concessions to Townships by Department Most Advantageous.

Two recent concessions to Peterborough townships by the Department of Highways are regarded as distinct advantages by the Reeves who received them.

The assumption of the "flat road" from the Locks Bridge to Bensford Bridge as a county is highly satisfactory to Reeve Fred McIntyre and the members of Otonabee Township. Originally designated as a county road it was later turned back to the township when the County Council reached the conclusion that its original plans were too ambitious. The Province will now pay half the cost of this road, which is an integral part of communication through Otonabee and South Monaghan linking with the Provincial Highway. The Department has intimated on several occasions a desire to improve roads that are parallel to Provincial Highways, and this road from the Locks to Bensfort was one that was specially mentioned.

Reeve Leahy of Douro also received a favorable response to his request for an increase in the grant for the township roads. This applies particularly to the road from Peterborough to Lakefield on the east side of the river. The scenic beauty of this route has always been recognized, but the road itself has of late years been more or less neglected and certainly has not been inviting to motorists. Instead of the customary grant of forty per cent of the cost of maintenance of the township roads, it is understood that Douro will now get a "fifty-fifty" grant. The proposed improvement of the river road by the township will be welcome news to all those who use it, and it will certainly have a stronger appeal for tourists and for all the summer traffic that prefers the east road to Lakefield.

REV. E. R. G. ADYE GOING TO WHITBY

Assistant Rector of Cobourg Has Been Appointed to Whitby Parish.

TWO YEARS IN COBOURG.

TORONTO, Oct. 29 (Special to The Examiner).—Rev. E. R. G. Adye, L.Th., assistant to the rector of St. Peter's Church, Cobourg, who is Rev. T. Stannage Boyle, D.D., D.C.L., has been appointed rector of All Saints' Anglican Church, Whitby, succeeding the Rev. J. M. Crissall, now in Toronto. Mr. Adye will assume charge of the parish in November.

Mr. Adye, who is 33 years of age, was born in London, England, but came to Canada with his parents in 1906. He attended school at Hamilton, where he graduated from the Hamilton Collegiate Institute in 1912 Until 1915, Mr. Adye was making a place for himself in the business world. He enlisted when 18, and served in the ranks of the 19th Battalion in France, being gassed and wounded in the Battle of Hill 70 in 1917.

On his return to Canada after the Armistice, and following a year spent on the staff of the D.S.C.R., he entered Wycliffe College, to prepare himself for the Anglican priesthood. He graduated with high honors in 1925

Following his ordination, he was appointed to the Parish of Kinmount, and in 1928 accepted the post at St. Peter's Church, Cobourg, where his departure will be deeply regretted.

Mr. Adye, who is a Lieutenant of "A" Company of the Northumberland Regiment, is a member of the provincial executive of the Canadian Legion and was recently appointed one of two directors of Zone No. 12, which comprises most of Central Ontario east of Toronto and West of Belleville.

In 1925, Mr. Adye married Miss Edith Holden, daughter of Mrs. and W. H. Holden of Cobourg. Their only son, Edwin Ralph Jr., was born in 1928.

Tories Favor Tariff Lord Salisbury Says

LONDON, Eng., Oct. 29 (C.P.) — The Conservative Party is prepared to establish a general tariff, if returned to power, and to give the Dominions preferential rates based upon this tariff, the Marquis of Salisbury, Conservative Leader in the House of Lords, told the Upper Chamber.

But the first question to which the people should devote their attention, declared Lord Salisbury, was how far this tariff should go. While he supported the preferenec offer of Rt. Hon. R. B. Bennett, the Canadian Prime Minister, he felt Mr. Bennett must be aware that Britons would only accept his policy if they felt the bargain between Britain and the Dominions was to be a fair one.

FARMERS SEEK $1,15 FOR WHEAT

Ryckman Hears Request — Points Out Difficulties in Path.

BE TEMPORARY AID.

CALGARY, October 29 (C.P.). — Federal Government guarantee of a minimum price for wheat of $1.15 per bushel basis No. 1 Northern, Fort William, as a temporary measure to aid the agriculturists of Western Canada, was urged when a delegation under the leadership of H. E. C. M. Scholefield, vice-president of the United Farmers of Alberta, waited upon Hon. Edmond B. Ryckman, Minister of National Revenue.

Under the proposal, grades under No. 1 Northern would be guaranteed at spreads to be determined, and the minimum would be increased or decreased in relation to the cost of products.

Mr. Ryckman pointed out the difficulty in assuring the delegation that action of this kind could be taken, and that a definite price could be met.

The Chamber of Commerce fosters both agricultural and industrial progress which are handmaids of prosperity.

POISON IN BREAD KILLS 2 FRIENDS ON MANITOULIN

Bachelor Visiting Sick Pal Bakes With Fatal Results.

DIE EATING MEAL.

Gruesome Discovery Made By Neighbors Suspicious of Quietness.

SAULT STE. MARIE, Ont. 29 (C.P.)—Neighbors who had become suspicious about the ominous stillness which hung over the dwelling of James C. Crawford, a veteran bachelor of Robinson Township, forced their way into his home yesterday to discover the aged man lying dead on the floor, and a few feet away the body of his friend of many years, John McGibbon. The two men, examination revealed, had been the victims of arsenic poisoning. It was established they had died about three or four days ago.

The authorities have learned that Crawford became ill last Thursday and asked a neighbor to send for McGibbon, who came down from Fernlee to stay with him. The two men were last seen that night.

Death Comes Quickly

When neighbors entered the house to make their gruesome discovery, they discovered evidence that both men had apparently been stricken quickly as on the table were remains of an unfinished meal.

Investigators found part of a loaf of bread and nearby a container with a doughy mixture. They also discovered a tin marked "Baking powder" containing, it is believed, a quantity of arsenic. The poison had apparently been mistaken for baking powder and used in making the bread.

J. Ford, a paralytic, rescued a man from drowning in a rough sea at Penzance, England.

HEPBURN SCORES FINANCIAL POLICY

Claims Liquor Control Board Officers Paid Too Much Money.

FORESEES BOLSHEVISM.

KITCHENER, Ont., October 29 (C. P.). — The financial policies of the Ontario Government were criticized last night by M. F. Hepburn, M.P. for Elgin West. He was addressing a rally at New Hamburg, held in the interests of Norman O. Hipel Liberal candidate for the Provincial riding of Waterloo South.

"In Sir Henry Drayton and his two assistant commissioners Premier Ferguson had three belted knights eating out of a select grough to the tune of $40,000 each year, when the jobs on the Ontario Liquor Control Board could be filled by one able business executive for $6,000 a year," said Mr. Hepburn.

"I am going to tell Sir Henry one thing," the speaker proceeded, "and that is that if this Province is going to keep on engaging these belted knights, Bolshevism is going to result, and we will all be blown up one of these days."

To End a Cough In a Hurry, Mix This at Home

To end a stubborn cough quickly, it is important to soothe and heal the inflamed membranes, get rid of the germs and also to aid the system inwardly to help throw off the trouble.

For these purposes, here is a home-made medicine, far better than anything you could buy at 3 times the cost. From any druggist, get 2½ ounces of Pinex. Pour this into a 16 oz. bottle, and add plain granulated sugar syrup or strained honey to make 16 ounces. This takes but a moment, and makes a remedy so effective that you will never do without, once you have used it. Keeps perfectly, and children like it.

This simple remedy does three necessary things. First, it loosens the germ-laden phlegm. Second, it soothes away the inflammation. Third, it is absorbed into the blood, where it acts directly on the bronchial tubes. This explains why it brings such quick relief, even in the obstinate bronchial coughs which follow cold epidemics.

Pinex is a highly concentrated compound of genuine Norway Pine, containing the active agent of creosote, in a refined, palatable form, and known as one of the greatest healing agents for severe coughs, chest colds and bronchial troubles.

Do not accept a substitute for Pinex. It is guaranteed to give prompt relief or money refunded.

REV. E. R. G. ADYE GOING TO WHITBY

(duplicate)

CAVAN–SOUTH MONAGHAN MATCH IS FINE EXHIBITION OF PLOWING

All of the Eight Classes Are Well Filled, Plowing Most Uniform.

QUINN WINS WITH TRACTOR.

John Medd of Port Perry Adds Another Victory to Season's String.

MILLBROOK, Oct. 29.—Automobiles strung along the sixth concession of Cavan for about half a mile Tuesday afternoon presented a file of evidence that plowing is something more than humdrum toil, and also that the Cavan and South Monaghan Plowmen's Association match is a strong attraction for the countryside at a time of the year when many a farmer has his own fields to prepare for next year's planting.

The neighbouring townships put on a show that was almost as large in the number of entries and also in the attendance, as the Peterborough county match in Douro last week. About thirty plows worked away all day on the farms of Archie Johnston and Edward Larmer. Four of the competing plows were drawn by tractors. All of the eight classes were well filled, and the plowing was so uniformly good that the judge, A. T. Paterson of Agincourt, remarked to The Examiner that the Cavan and South Monaghan Association has every reason to be gratified by yesterday's results.

Monday night's rain dampened the dark clay loam to a smooth texture making it almost ideal for the match. The weather was agreeable, and every feature of the day helped to promote the general success of the competition. One of the most satisfactory features was the compara-

(Turn to Page 4, please)

Clerk Of Committees Succumbs In Ottawa

OTTAWA, Ont., Oct. 29 (C.P.). — Walter Todd, for more than half a century Clerk of Committees and Private Bills for the House of Commons, was removed by death yesterday in his seventy-fourth year. His illness had been of brief duration.

The 57 years Mr. Todd spent as a Government worker made him in point of continuous service, one of the oldest members of the Civil Service. To the position of Clerk of Committees he succeeded his father, the late Alfred Todd, in 1874.

COUNCIL MEETS LAST TIME NOV. 3

Rumors in Lindsay Promise Keen Competition in Municipal Election.

EARLY IN DECEMBER.

LINDSAY, Oct. 29 (Examiner Correspondence).—The town council will hold its last regular meeting of the year on Monday, Nov. 3, after which the decks will be cleared for the annual municipal election. Already the political pot is commencing to simmer, and the town is likely to see a brisk contest.

According to street gossip there promises to be a fight in all departments of the municipal government. Candidates are being mentioned for the Mayoralty, the Board of Aldermen, the local Hydro Commission, and the Board of Water Commissioners.

The elections will be held early in December.

The Natural Way

to stop headaches . . . nervousness . . . languor, bad breath . . . poor complexions

An Ontario physician says: "I enjoyed Quaker *natural* Bran very much, and I am recommending it to my patients."

NATURE'S own remedies are the most efficacious. Particularly if you suffer from headaches, nervousness, bad breath, languor, or other ailments that come from constipation.

Instead of using harsh, habit-forming drugs, Nature says add to the daily diet a pure grain roughage like Quaker *natural* Bran. Health authorities agree it is a permanent corrective. And Quaker *natural* Bran is appetizing and good to eat, sprinkled over other cereals, baked in muffins, plain or with raisins, or served in other ways suggested in the package.

But be sure to get Quaker *natural* Bran. Made of soft Ontario winter wheat, it does not irritate. No other is so effective, no other so good. It is uncooked and sterilized —physicians recommend it as the best laxative cereal.

QUAKER *natural* BRAN

1245

Hospitality's Symbol in the Sunny South

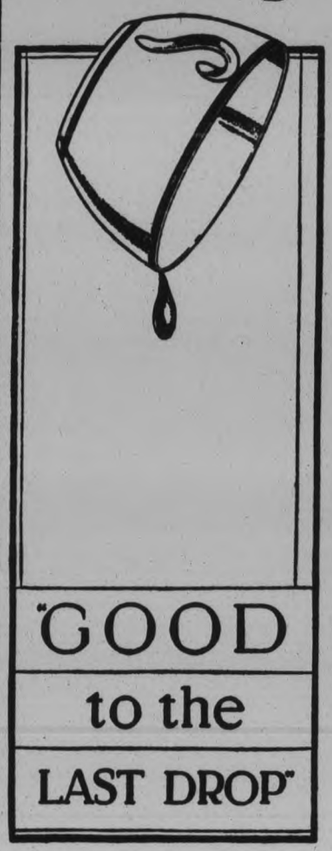

You, too, can serve this delicious blend — Dixie's favourite Coffee

NOWHERE did Southern hospitality reach a higher peak than at the Old Maxwell House in Nashville, Tennessee. Wherever Southern food was discussed, the Maxwell House was praised—and its coffee.

A Southern gentleman had dreamed a dream of better coffee flavour. He was an expert in coffee. He tested and re-tested many coffees until he found at last what seemed to him the ultimate in flavour—a delicate, delicious blend.

The fame of it spread abroad

Visitors who sipped it in Nashville sought it for their own tables at home. Today Maxwell House Coffee is a universal favourite.

Maxwell House Coffee comes to Canadian homes *vacuum-packed*. This ensures the same freshness when you open it as if you had just ground it yourself. Your grocer has Maxwell House in the blue tins.

In 1 lb. and ½ lb. tins.

ALWAYS F-R-E-S-H

When you open a Maxwell House vacuum-sealed tin the coffee is exactly as it was when it left the grinder. None of its aroma has escaped because the vacuum sealing makes the tin air-tight so that no chemical action can take place to change the flavour. Fresher than coffee packed any other way and even one day old. And the tight lid keeps it better after you open it.

MAXWELL HOUSE *Coffee*

B87-30

Neighborly Notes

Please Phone Items to 1600 or 1601

The engagement is announced of Margurette Ridley, the oldest daughter of Mr. and Mrs. W. Ridley, George Street, to Mr. Norman Gordon, the oldest son of Mr. and Mrs. O. Gordon, Princess Street—the marriage to take place the early part of November.

• • •

The annual Hallowe'en masquerade dance of the Women's Friendly Bible Class of St. John's Church was a jolly event of last evening in the parish hall, which was gaily decorated for the occasion with Hallowe'en streamers and novelties in orange and black. About two hundred people were in attendance, the majority in costume, and the judges, Mr. and Mrs. J. Bell and Mr. and Mrs. Fred Craig, had a difficult time in awarding prizes. Excellent music for dancing was provided by Jack Marshall and his Orchestradians, with Mr. Earl Waterman of Toronto singing several times with the band. The guests were received by the president of the W.F.A.B.C., Mrs. J. Bacon and the Rev. Dr. Blagrave and Mrs. Blagrave. Mrs. A. Pink acted as general convenor. Treasurers were Mrs. G. F. Collis and Mrs. J. Gore. Prizes to the ladies were awarded as follows: Fancy costume, Miss Myrtle Gilman, as Dice and Cards; Comic, Miss Violet Nokes, as Sis Hopkins; special, Miss Hannah Scott, as an Old-Fashioned Lady; special, Mrs. Cummings, as a Pirate; special, Mrs. F. Dainton, as a Witch. Another special prize given by Mrs. J. Bell went to Alice Rutter, as the Green Cavalier. Men's prizes were awarded to Mr. F. Markwick, in the fancy section, as a Coster, to Mr. W. Dawson, in the comics, as a Tramp, and to Mr. Ted Jackson, a special prize as a female impersonator.

• • •

A very pleasant evening was spent on Saturday at the home of Miss Olive Rowe, Bethune street, when the young hostess entertained her associate members of a Sunday School class at George street United Church. The event took the form of a Hallowe'en party with decorations appropriate to the season. Games and contests were enjoyed, followed by a sumptuous supper. During the evening, the presentation was made of a picture, "At Daybreak," to the retiring teacher of the class, Miss Edna Manning, who made a suitable acknowledgment of the gift. After supper, a number of ghost stories were related.

• • •

The Rev. George T. Webb, D.D., of Toronto, with Mrs. Webb, will be the guests of the Rev. and Mrs. J. H. Sutcliffe during their stay in the city next week in connection with the special afternoon and evening meetings on Tuesday in Murray street Baptist Church, to be held under the auspices of the Ontario Religious Education Council. The Rev. Dr. Webb, who is secretary of Sunday Schools and Young People's Societies for the Baptist Church, is a brother of the Rev. J. R. Webb of Kitchener, former pastor of the Murray Street Baptist Church.

• • •

Mrs. W. R. Morris has returned home from Toronto and London, Ontario. In London, she attended the celebration there of the twenty-fifth anniversary of the foundation of the Mothers' Clubs, the parent organization of what is now known as the Federation of Home and School Associations.

• • •

Mr. Earl Waterman of Toronto is spending a few days in the city with his parents, Mr. and Mrs. E. J. Waterman of Romaine street. Mr. Waterman sang last evening with Jack Marshall's orchestra at the annual masquerade party of the Women's Friendly Bible Class of St. John's Church, in the parish hall, and later in the evening, sang with Rick Roberts' orchestra at the dance in Rye's Pavilion.

• • •

Mrs. E. Rene celebrates a birthday anniversary to-day.

• • •

Mr. and Mrs. E. B. Edey, of Aylmer street, are in North Bay, attending the funeral of Mrs Edey's mother, the late Mrs. John Brown.

• • •

Mr. and Mrs. E. Baumer and daughter, Miss Marthe E. Baumer, of 567 Geoerge street, returned on Saturday on the C.P.R. liner, Montcalm, from Cherbourg to Montreal, after spending the past three months with relatives in France.

• • •

The many friends of Mr. Mervin Mather, of Mather's Corners, will regret to learn that he is confined to his bed through illness.

• • •

Mrs. W. E. Conway, honorary president of the Evening Branch of the Women's Auxiliary of St. John's Church, lent her home yeterday afternoon for a very successful Hallowe'en tea held there under the auspices of the society. A large number of ladies attended during the tea hours. They were received by Mrs. Conway and by the president of the branch, Mrs. George Wesley, and were taken in by Mrs. Fred Craig. Mrs. J. E. Patte and Mrs. C. Crowe assisted in the living room, which was decorated attractively with Hallowe'en streamers and novelties in yellow and black. The table, with a large cloth, was centered by a silver basket filed with large yellow calendula and yellow candles were in silver holders. Streamers of yellow and black depended from the overhead chandelier. A sale of homemade cooking was in charge of Mrs. W. M. Lang and Mrs. E. J. Davies. Miss Ethel McKee acted as treasurer. Tea was poured by Mrs R. E. Clark. Assistants for refreshments and in the tea room were Mrs. W. E. Ross, Mrs. Jack Collis, Mrs. W. H. Freel, Mrs W. Franks and Miss Emma Clementi.

• • •

Mrs. James Deline and small daughter Betty motored to Kingston to attend the Queen's-Varsity game there, and were guests of the former's parents, Mr. and Mrs. W. Hartman, Brock street.

• • •

Miss Dorothy Worboy of the A.Y.P.A. of All Saints' Church, was elected Eastern Editor at the Dominion Conference held last week in London, Ontario, of the Anglican Young People's Associations of Canada.

• • •

Mr. and Mrs. Harold Frost have returned to their home in Ottawa after spending a few days with the former's parents, Mr. and Mrs. W. C. Frost of 542 Aylmer street.

• • •

Members of the Loyal Order of Moose in the city entertained members of the Ladies' Chapter and their friends at a very pleasant social evening on Monday, to celebrate Mooseheart Day, also the anniversary of the birth of the Director General of Moose and founder of the wonderful child city at Mooseheart, Illinois; the Hon. James J. Davis, born in Wales, who served in the Cabinet under three presidents of the United States. The program was under direction of the Dictator of the local Moose Lodge, Mr. W. J. Smith, who also led the community singing. There were solos and quartette vocal numbers and brief speeches by two Past Dictators of the Lodge, Dr. H. J. Long and Mr. J. C. Poolman. Games and contests were also played and refreshments were served at the conclusion of a pleasant evening

• • •

Mr. and Mrs. Reid Wilson, Port Hope, announce the engagement of their daughter, Beatrice Emma, to William Clifford, son of Mr. and Mrs. Stewart Hall, Millbrook. The marriage to take place quietly early in November.

DDD for the severer forms of eczema

No matter how small that washes into the skin. A doctor's formula with a brilliant record. Itching stops instantly skin clear stubborn treatment penetrating the skin tissues.

Boon's, Payne's, McDermid Drug, McDermid & Jury.

FASHION SERVICE

Isn't it the smartest ever?

It's a one-piece model that wears a belt to copy the elder sister mode. However, if little daughter looks best in a simple frock that hangs straight from the shoulders, why just omit the belt—and you have it.

The neckline is very becoming and practical in collarless type. An applied band makes a smart finish and gives the effect of a yoke. It extends down the front to just below the waistline to top the inverted plait of the skirt.

As for the sleeves, they may be made long or the brief cap as illustrated in the back view.

Tubbable fabrics are best suited for romping youngsters.

Linen, cotton broadcloth prints, Peter Pan prints, pique, chambray, gingham and printed batiste will make up splendidly.

Style No. 906 is designed in sizes 2, 4 and 6 years.

Size 4 years requires 1¾ yards 32-inch with ½ yard 32-inch contrasting.

The Examiner:

Please order for me:—

Pattern Number.....

Size .....

My Name.....

Address .....

.....

I enclose 15c in payment.

Allow five days for return

Just Between Us Women

A daily chat with Examiner neighbors conducted by Anne Wilcox

I know some children who have that despicable habit of telling untruths—perhaps you know some too—and it is an exceedingly bad habit.

• • • • • • •

Children who get this habit early in life and who are not corrected, will often come to a bad end. So parents must watch their children and correct the habit before it is too late.

• • • • • • •

When a child is telling an untruth and the mother or father knows it to be the case, it is for them find out why it was told before administering punishment.

• • • • • • •

Perhaps the child has no intention of deceiving, although what she said may have been far from true. It is when a child deliberately tells a falsehood with the purpose of deception that it become a reprehensible fault.

• • • • • • •

There are many different kinds of falsehoods and parents must be able to distinguish between these.

• • • • • • •

There are innumerable shades of the truth. There is the lie of imagination; the lie of ignorance, the lie of fear, and the deceitful lie. All these are significant with children.

• • • • • • •

But, of course, it is the last one that is the worst and the most hateful of all. Even adults have this habit and of course, it gets one nowhere.

• • • • • • •

Few people like conversing with others when they know those people are not telling the truth. There isn't much use in conversing with people when you know for a fact that what they are saying is not true.

• • • • • • •

Very often children are blessed with vivid imaginations and they, very often, live two lives—the actual and the fanciful. It requires careful thought for him to distinguish between them.

• • • • • • •

For example, little folks frequently have imaginary friends as playmates. This is especially true of the only child who longs for a brother or sister to play with him and not having one, has no choice but to supply himself with a phantom playmate.

• • • • • • •

Parents who scold their children for having such a friend, make a grave mistake. As the son or daughter grows, this imaginary playmate gradually ceases to exist.

• • • • • • •

An imagination is a real asset in later years and should not be stifled in children. The mother of such a child has to appreciate her child's mind or she will punish unreasonably.

• • • • • • •

With small children the lie of ignorance is usual. When the child begins to talk and is asked what it saw when it returns from a ride, it will say such things as moo-cows, perhaps, although it did not see them in reality.

• • • • • • •

The fear makes little children tell falsehoods. Sometimes parents are unduly severe with them and they bring about a reaction in them.

• • • • • • •

It is the unjust reprimand that results in untruths. When a child is justly treated and yet deliberately chooses to lie, some method of making him change his ways is imperative.

• • • • • • •

By all means, try to blot out that habit when the child is young, because it will cause much sorrow later on.

POWER AGREEMENT REACHED IN NORTH

Dispute Over Power Sites on Montreal River Are at Last Settled.

SAULT STE. MARIE, Ont., Oct. 29 (C.P.).—Completion of an agreement between the Ontario Government, the Algoma Central Railway and the Algoma District Power Company, in regard to the long dispute over the power sites on the Montreal River, ninety-two miles north of Sault Ste. Marie, is announced by the Sault Ste. Marie Star.

Under this agreement the Algoma District Power Company is given the right under lease to develop the upper and lower falls of the Montreal River subject to Government control. The local company agrees to turn over to the Government all its legal rights on the Montreal River as well as its rights on the Missisaugi River. The Government has the power to make any regulations it sees fit, has complete control of all construction plans and rates for power and light and can compel the delivery of power to anyone applying for it. It is announced actual work on the new Montreal River development will be commenced as soon as the engineering staff now at work completes the plans.

NO SURPLUS HONEY

TORONTO, Ont., Oct. 29. (CP)—There is no surplus honey in Ontario it has been learned contrary to information given out Monday that there was a surplus of 1,000,000 pounds in the hands of producers.

Dr. A. O. Blackhurst, production manager of Canadian Wineries Limited, said his company had purchased during the last summer all the surplus honey at a total cost of $70,000. The company paid seven cents a pound for the product and will use it in the manufacture of wine to be sold throughout Canada.

That Body of Yours

By James W. Barton, M.D

LEAVING YOURSELF OPEN TO PNEUMONIA.

One of the discouraging things about many apparently slight ailments is the way in which they undermine the patient's strength so that a serious condition—pneumonia—often follows, and the patient often has a hard battle for his life.

This is very frequently the case following an attack of influenza, or where a patient is "run down" from some long standing infection such as accompanies bad teeth, bad tonsils, or infected sinuses.

You can readily understand that if you have any of these conditions that your resisting force, your fighting force, is in a continuous battle and must gradually become weakened.

You often see this where the individual has some infected teeth. He says he doesn't feel too badly, hasn't any pains, and so doesn't feel like parting with his own teeth and getting in artificial ones.

Perhaps a year or two later he begins to have some twinges or pains in the knee, elbow, ankle, hip, or other joint, and then after consultation with his doctor, including the showing of his X-ray films, he has the infected teeth removed. The pains gradually disappear within one to six months time, and that is all he thinks about it. But what about that year, or two years, from the time he learned of his infected teeth and the appearance of the pains in the joints?

During all this time his resistance forces were continuously engaged in a battle with the organisms of the bad teeth, and apparently kept ahead of them until the pains appeared. The appearance of the pains meant that the organisms from the bad teeth had gained the upper hand.

What is my point?

That during those two years had he been attacked by pneumonia he would have had just that much less resisting power with which to fight it.

If pneumonia attacks you, following some acute ailment such as influenza or some intestinal condition, there is nothing with which you can reproach ourself. If, however, you have some condition such as bad teeth, tonsils, sinuses, and do nothing about it should you be attacked by pneumonia, you may have ample cause for regret.

You often hear the remark, "He went into the hospital with this, or that, ailment, but it has developed into pneumonia."

What really happens is that the patient is so run down that he is "wide open" for an attack of pneumonia.

Lady Moir is advocating courses in simple engineering for women in English schools.

SUCCESS OF TARIFF PROTECTION LIES IN LOW PRICES, HIGH QUALITY

CONFLICT LOOMS.

SHANGHAI, China, October 29 (C.P.). — Chinese press reports from Harbin to-day said North Manchurian authorities had ordered troops to the international border near Manchuli as a result of the threatened breakdown of the conference in Moscow seeking settlement of the Chinese Eastern Railway dispute between China and Russia.

DIPLOMATIC POST LEFT TO BENNETT

Placing of Minister in China Must Wait Till Parley Delegation Returns.

COUNTRY GOOD CUSTOMER

OTTAWA, Ont., Oct. 29 (C.P.)—While the general question of an extension of the Canadian diplomatic service has not been discussed, it is considered probable that China will be one of the first countries considered if Canada determines to appoint ministers to other foreign countries. The question of an exchange of ministers between China and Canada was discussed informally by Dr. C. C. Wu, Chinese Minister to Washington, and Rt. Hon. W. L. Mackenzie King, about a year ago when Mr. King was Prime Minister of Canada. This informal discussion did not, however, lead to any more definite negotiations.

The present Government has not yet committed itself on the question of extending the Canadian diplomatic service. No doubt the general question will receive the attention of Rt. Hon. R. B. Bennett, Prime Minister, when he returns from England. In addition to occupying the position of Prime Minister, Mr. Bennett is Secretary of State for external affairs, and the diplomatic corps comes under his direct supervision. At present Canada has a Minister in Japan.

China is one of Canada's good customers. Last year the Dominion sold China commodities to the value of sixteen million dollars. During the same period imports from China amounted to approximately three millions. Consequently, from the point of view of trade alone it is important to foster good relationships between countries. It is not anticipated that there will be any declaration of policy in the matter at least until after the return to Ottawa of the Canadian delegation to the Imperial Conference.

Manufacturers' Association Head Urges Every Canadian To Do His Share.

OUTLINES BUSINESS TRENDS

TORONTO, Ont., Oct. 29.—(CP)—"Tariff protection in Canada is on trial for the next few months. We can justify it by low prices and high quality of agricultural and manufactured goods and its success or failure will be judged only from the view point of the country as a whole", said Elmer Davies, President of the Canadian Manufacturer's Association, in an address at the annual banquet of the Association of Canadian Advertisers last night. Mr. Davies outlined the various trends in the closely allied fields of manufacturing, agriculture and advertising and insisted upon the value and necessity of co-operation between these various branches of activity and between the constituent parts of Canada.

Sketches Old Method

After sketching the old methods of advertising and the spectacular rise of its technique and practice, evident in last few years, Mr. Davies went on to show the advantages to both producer and consumer. It meant, he said, increased production of higher quality goods at lower prices, and increased consumption of finer produce by a greater number of people.

He deprecated the viewpoint that saw only financial or personal success as the goal of these endeavors, quoting Sir Esme Howard, the British statesman who pictures Canada as one of the coming great financial and industrial powers of the world". The speaker regretted the emphasis placed on recent difficulties and failings of last few months.

One of the most practical forms of co-operation, he said, was the recently inaugurated "Buy Canada made goods" campaign. This campaign, however, could only urge a principle and it remained with the advertising fraternity, he thought, to point out to Canadian people what were Canadian goods and where were the Canadian distributors.

The salient fact, in his opinion, was that Canada had a vast store of latent possibilities, that Canada was going forward and that it remained with every individul to do his share.

Prof. Morrow Speaks

Preceding Mr. Davis, Prof. E. H. Morrow, Director of Merchandising Research for Maclean Publishing Company, traced the most recent changes in commercial methods and fortcast its probable evolution. The rise of the chain store and the return to the old conception of the commodity store, which is now called the department store, he regarded as significant results of concentration of power. While the fundamental problem remained the same—that of raising the standard of living through the perfection of service and manufacturing—the method was now commonly supposed to lie in the universalization of production and distribution.

A change was reflected in various acts outstanding of which are the regular study by prosperous merchants of trade journals, the increased craving for commercial education, the rising power and efficiency of smaller retailers, and the national control organization and practice, of advertising.

Recognition of the usefulness of research in commercial matters was another factor of development which was not yet sufficiently realized, he thought. Firms now investing in research were bound to be leaders in their particular fields five years hence.

The Peterborough Chamber of Commerce makes it possible for all citizens to pull together. It offers an opportunity to assume a share of the responsibility.

More mothers each year.. check Colds

2 WAYS at once!

Being an external treatment, Vicks is especially appreciated by mothers because it avoids the constant "dosing" which so often disturbs children's delicate digestions.

More and more mothers every year turn to the double action of Vicks VapoRub in checking colds, coughs, sore throat and spasmodic croup.

Rubbed on throat and chest at bedtime, Vicks acts through the skin like a plaster. At the same time, its medicated vapors, released by the heat of the body, are inhaled direct to the air-passages.

This double action of Vicks breaks up congestion and eases breathing, thus preventing the night coughs which so often rob both mother and child of restful sleep.

VICKS VAPORUB

OVER 17 MILLION JARS USED YEARLY

Commission To Study English Dole System

LONDON, Oct. 29. (C. P. Cable)—The Labor government's legislative proposals, summerized in the speech from the throne at the opening of parliament today are briefly as follows:

(1) Increased settlement and employment on the land. Organization of producers for marketing purposes.

(2) Commission to study the dole and allegations of abuse of its provisions. Increase in unemployment fund.

(3) Increase in age of compulsory school attendance.

(4) Amendment of Trade Disputes Act.

(5) Establishment of Consumers Council.

(6) Electoral reform.

(7) Ratification of Washington hours convention and international convention for safety of life at sea.

NOW

Puffed Wheat and Puffed Rice

Crisp... and Fresh

as the moment they were "shot from guns"

The New Seal-Krisp Package Preserves *All Their Original Crispness*

JUST try Puffed Wheat or Puffed Rice in the *NEW* Seal-Krisp package. You'll admit that never before have you tasted any cereal so crisp . . . so crunchy, with such delicious, nut-like flavor.

These tasty puffed grains are now re-crisped immediately before going into the containers. The Seal-Krisp packages, too, are warmed, filled, then doubly sealed. There is no moisture in the grains, and the new package keeps moisture out.. Hence all the original flavor; all the crisp freshness, is there. When you open the package, Puffed Wheat and Puffed Rice *rustle* out as delicious as the moment they were "shot from guns."

Shooting Puffed Wheat and Puffed Rice from huge bronze cannon causes 125 million explosions in every grain, puffs each grain to 8 times normal size. They are as nourishing and digestible as hot cooked cereals.

For variety, order a package of each from your grocer today, and know the new, zestful goodness of these stay-crisp cereals.

QUAKER PUFFED WHEAT AND PUFFED RICE 1340

The Examiner

The Examiner is a member of the Audit Bureau of Circulation.

The Daily Examiner, published every lawful evening by The Peterborough Examiner, Limited. Office: 419 George Street. $6.00 per year delivered in City; out-of-town subscribers, by mail, $4.60 a year.

U. S. REPRESENTATIVES.

Special U. S. Representatives—W. H. Stockwell, 620 People's Gas Building, Chicago, Ill.

New York—Chas. P. Miller 225 Fifth Avenue.

Advertising Rates on Application.

E. M. GLOVER, Managing Director.

'PHONES — Editorial, 1601; Business Office, 1600. Private Branch Exchange to all Departments.

WEDNESDAY, OCTOBER 29, 1930.

THAT SHOOTING CASE.

Hon. Richard Meredith, who recently resigned from the position of Chief Justice of the Ontario Supreme Court, is emphatic in his opinions as to the use of firearms by police officers.

"Constables, of all sorts and kinds, without character, some of them, who ought not to be trusted with dangerous weapons, are allowed to carry them and to shoot without the shadow of a right," declared Mr. Justice Meredith in an interview.

His condemnation of reckless shooting by officers followed the latest example of misuse of firearms reported from Toronto, a case that has caused a chorus of censure in the newspapers of the Province.

Fortunately the authorities have acted properly and promptly, and the constable who figured in the episode has been arrested and charged with wounding.

The case is now subjudice and therefore further editorial comment until the matter has been disposed of would not be justified.

It is enough to say that public opinion will support the action of the crown in laying a charge.

It is the belief of The Examiner that in every case of this kind the constable who did the shooting should be called upon to explain his actions in a properly constituted court.

LINDSAY'S ULTIMATUM.

Lindsay's ultimatum to the unemployed of that town that they need not expect to be given jobs under the relief scheme so long as they drive motor cars merely translates into action an opinion that is held by many people.

When unemployment relief is being sought there is something incongruous in the spectacle of the applicant travelling round in an automobile.

Under normal conditions no one would seek to deprive his fellow-citizens of the pleasure they may obtain from motoring, but certainly when it is necessary to open up public works to provide jobs for people who have no other opportunity to earn money there is no justification for those who need help adding to their own difficulties by having to meet the expense of maintaining and operating an automobile.

A special session of Parliament was called for the express purpose of furnishing work for breadwinners who by reason of economic conditions have been unable to supply their families with the necessaries of life.

The relief measures that were undertaken and are being put into force never contemplated the use of this special fund to provide gasoline for men who persist in keeping their cars at the expense of the food and clothing that should be given their families.

NOW THE BEES CAN GET BUSY.

The announcement made by the Attorney-General that the Liquor Control Act is to be amended to permit of the use of honey in place of sugar in the manufacture of native wine means a great deal to the honey-producers of the Province.

It is estimated that the change to be authorized will result in the sale of perhaps a million and one-half pounds of honey each year, taking care of the surplus for which the producers at present have no outlet.

The matter has been under consideration for some time, and it has been found, after investigating thoroughly, that the substitution of honey for sugar results in the production of better wine.

The chief obstacle to its use has been the difference in the price of the two commodities, the extra cost when honey is used being 18c per gallon.

This has been overcome by an agreement by which the manufaoturers will absorb one-half this additional expense, while the Liquor Control Board will take care of the remaining half.

If the new process means a more palatable and more healthful wine, as is claimed, and provides a market for the output of honey above the amount used in other ways by the people of Ontario, the proposed amendment to the Liquor Control Act will appeal to the public as a decidedly good stroke of business.

RUTHLESS DEPORTATIONS.

Something more definite in the way of an official explanation of the deportations that by reason of their apparently harsh and callous nature have aroused general sympathy and indignation would seem to be in order.

If the circumstances under which several women residents of Canada for many years have been deported are as stated, the officials responsible deserve condemnation.

While it is quite true that people who were epileptic before entering Canada have no legal right to be in this country and are liable to deportation, especially when they become public charges, there is no justification for proceedings such as it is charged have been in evidence in several cases recently.

The position of the Ontario Government in regard to such people is that the federal immigration authorities erred in admitting them into Canada, and the Ontario administration should not be called upon to meet the expense of their maintenance in institutions.

That may be quite true, but surely the remedy for the situation should not be the hasty tearing away of the unfortunate persons from their families and dumping them penniless into the British Isles where there may be no one to take care of them.

If the federal authorities were wrong in admitting people into Canada who should have been turned away, let the Federal Government assume the cost of their maintenance here, which would be a more humane and more natural course than the deportation measures now being put into force in what seems to be a most ruthless manner.

CANADIAN CARS IN CYPRUS.

Cyprus is ancient, an island colonized by the Phoenicians and later controlled in turn by the Greeks, the Assyrians, Persians, Egyptians, Romans and Byzantines, yet its inhabitants to-day ride in motor cars almost exclusively produced in Canada, a country of which nothing was known in the Mediterranean world for centuries after ancient Cyprus had yielded its stores of copper and suffered the loss of its forests for smelting purposes.

This is one interesting fact connected with the trade of Cyprus related in an article contributed to the Commercial Intelligence Journal by A. B. Muddiman, the trade commissioner stationed in Milan, Canada, it appears, sells other things to Cyprus besides motor vehicles, but the latter constitute the great bulk of imports from this Dominion. Of a total Canadian export to the island in 1929 valued at £56,197, motor cars accounted for £45,463 and tires and tubes for motor cars and motorcycles for another £6,499, leaving about £4,000 to be taken up with machinery and a few other commodities.

Canada, on the other hand, last year bought goods from Cyprus to the value of only £822, and these goods were composed exclusively of embroidery and needlework, the output of the peasant women of the island.

Cyprus is one of the British territories in the Mediterranean area with which it is hoped to expand Canadian trade as the result of the establishment of a more direct and subsidized steamship service from Canadian ports. Certainly it should be possible for a larger amount of Canadian flour to be sold there. The great bulk of the island's flour requirements are now imported from Australia with Canada standing at the foot of the list below France, Italy and the United States. If the Canadian manufacturers of motor cars have found it possible to capture the greater part of the market in Cyprus for their products, which must now possess a right-hand drive, in competition with the motor manufacturers of countries which lie much nearer it ought to be possible for the exporters of other Canadian products to report similar progress.—Brockville Recorder and Times.

WINDSOR'S REPLY.

While we appreciate the sincerity of Mr. Justice Raney's remarks and sympathize thoroughly with his desire for the complete suppression of lawless elements in this and every other community, we fear that outsiders may secure an erroneous impression of Windsor and its environs after reading the accounts of His Lordship's address to the Grand Jury, appearing in newspapers published in other cities.

In a Toronto paper yesterday, for instance, appeared a double-column headline reading:

"Crime Bred in Windsor
By Gambling and Liquor,
Raney Tells Grand Jury

"Border City Likened to Tia Juana as Notorious Racing and Gaming Centre, With Consequent Influx of Lawless Characters."

* * * *

The average reader, not residing in the Border Cities and perhaps not searching the full text of Justice Raney's remarks, might easily spring to the conclusion that conditions along the Border were just about as bad as they could be. This, of course, is not the fact. Border conditions have been bad, we are quite prepared to admit, but they are at least reasonably good at present. Some years ago, in the days of the old Ontario Temperance Act and when Mr. Justice Raney was Attorney-General in the Drury administration, the situation in this area was anything but satisfactory. Roadhouses flourished like the proverbial green bay tree and the existing condition was a scandal. Mr. Raney, as the officer entrusted with the administration of law and order in the Province, undoubtedly gave his best attention to the cleaning up of this situation, but it was a problem not easy of solution, as Mr. Raney found and as his successors, Mr. Nickle and Colonel Price, also discovered. In this community the illicit booze sellers and the professional gamblers got practically out of hand. An unfortunate official attitude, locally, contributed to this situation and made the task of changing it a more difficult one for the provincial authorities. Public opinon, however, gradually arose and demands for a "clean up" were voiced. The Star, at that time, undertook to expose the existing condition of affairs and did so in what we believe was a thorough and convincing manner. The provincial authorities took prompt action, and it was not long before much good had been accomplished. Ever since that time, Attorney-General Price has kept a vigilant eye on the Border, and his local representatives, in the persons of Crown Attorney Allan and the provincial police, have been most zealous in their efforts. The result to-day is that we have a community probably as law-abiding as any in Canada. It is not perfect, of course—we know of no perfect communities—but it is a great change from the condition of a few years ago.

* * * *

Everyone will appreciate the fact that the policing of a district such as this, extending for miles along an international waterfront, is not an easy task. We are only a few hundred yards away from the fourth city of America, a city in which crime is rampant, in which robbery and murder on a wholesale scale go on continuously. It is an easy matter for gamblers and thugs from across the line to come to this side. Many of them have come over from time to time. In cases where they have been detected, however, the law has made short work of them by administering sentences that left the criminals and their friends spellbound and determined to give Windsor a wide berth in the future. In our satisfaction over the way in which lawlessness has been put down, though, it would be a great mistake to overlook the need of constant caution. Our authorities cannot afford to rest on their laurels.

Even now the thugs are pounding on our gates, seeking, in some underground way, to open up their establishments here. The gambling and racketeering gentry, however, must not be given one iota of encouragement. We do not want them here and they will do well to keep this fact in mind. Eternal vigilance by officers of the law—federal, provincial and municipal—is the thing that will keep this community reasonably clean and reasonably safe for its citizens.

Windsor citizens generally are giving the lawbreakers short shift. There are a few who are in favor of letting down the bars "just a little," as they put it, for the selling of booze and for the entry of Detroit's strong-arm gamblers, but, happily, the number who take this dangerous view is too small to be effective. Citizens who have the interests of the community at heart are vigorously opposed to a return of the bad conditions of a few years ago. Their motto, with respect to the racketeers is, "They shall not pass-"—Border Cities Star.

EDITORIAL NOTES AND COMMENT.

And now it would seem even the bees in Ontario are going to get into the liquor business.

Newspapers of the Province are a unit in declaring that police officers are only justified in shooting in self-defence.

Two Toronto men have been arrested for stealing soap and towels. Evidently the pair were out to make a clean-up

THE SILVER HAWK

By

WILLIAM BYRON MOWERY

(Continued from yesterday.)

CHAPTER XII

VALIANT WINGS

Arrested! Those white-caps crowding into the door, that lanky sergeant, revolver in hand, were a thunderyelp out of a clear sky to Dorn. In the despair that swept over him his thoughts were wholly of Aurore. "Now I've bungled it. Now I've given them a chance at her. They've got me and I'm her sole dependence. I'll have to give her up or she'll starve, she'll die, alone in those ranges."

They did not need to tell him how his arrest had come about: in a flash he saw how. Aurore's enemies, knowing she was penniless, had reckoned upon her trying to sell her only valuable possession. Even here in Edmonton, hundreds of miles from Titan Pass, the jewellery stores had been warned to look out for the costly barrette. Under pretence of testing the stone the proprietor had 'phoned detective headquarters, and an operative had shadowed him to the hotel.

But after a moment Dorn braced himself against the shock. In the same cold, stern way in which he would have met any disaster, he stood tall and unstaggered under the chandelier now, facing his enemies, fighting down the desperation of a man trapped and cornered. And as he struggled up from despair, he swore doggedly: 'I'm going to break out of this. I don't dare let them drag me to jail. They haven't any idea who I am. If I can get away, Aurore'll be still safe." But to break free, confronted by five guns, six men. . . .

Stalling for time, for a few precious seconds to think, he spoke to the young sergeant.

"Before you take me in would you mind telling me what I'm being arrested for? It's a fellow's right, isn't it?"

'Yes, 'tis," the sergeant agreed, not unfriendly. 'But I don't know what for. All I know, orders was passed down for me to bring two squads and back up this man here." He jerked a thumb at the plain-clothes individual.

Across the table Dorn sized up the detective. Here then was the person he had to deal with. A man of some importance he seemed; possibly head of the private detective corps flung out in hunt of Aurore. He was thirty-odd, tall and lean, cadaverous of face, with eyes as cold as window-glass. A perfected sleuthing machine, a prototype of his calling—there was nothing warm-blooded or human about him.

Dorn was reasoning swiftly: "So you didn't tell the police your business with me! You drew them into this arrest because you had to make dead sure of getting me. Your party didn't enlist the Mounted or the Provincial in this hunt. You want to keep the affair quiet if you possibly can. That's what Aurore hinted at in her telegram, too."

The sergeant stepped up and ran his fingers over Dorn in search of weapon, and feeling some metal object on Dorn's breast, he drew back the jacket till he disclosed a military decoration—a pair of silver wings with bar 'Regiments E tranger" and pendant 'Pour la Valeur." He stared at it a moment, then looked up at Dorn with something of respect and awe in his glance.

A constable jungled handcuffs. Dorn spoke past the sergeant to the detective: 'I want to speak a minute with you. Suppose we talk this affair over. In private. You needn't be scared. You're gripping an automatic in your coat pocket, I notice." He saw the glint of wary suspicion in the man's eyes; and with a plan of escape rapidly crystallizing, he added: 'My Christian friend, if you won't talk I'll send for a lawyer at the jail and I'll talk to him, and to-morrow morning the papers will run the whole story. How would you like that?"

His shot struck. The detective blinked his eyes slowly like a turtle. 'We'll hold you incommun——" he started to say.

"You will like hell!" In a swift diplomatic appeal Dorn spun on the sergeant. 'How about it, partner—do I have the right to a lawyer and habeas corpus?"

"We don't railroad anybody. After the examinations over, you've got the right." To the detective: 'And 'less you slap some definite charge onto him, we can't hold him. Better make up your mind. Want to talk to him or not?"

The detective drew a black automatic, slipped the trigger safety and stepped over to the window to block that faint possibility of escape.

'If you're sure you frisked him clean for a gat, step outside a minute," he directed, in the polygolt of the crooks he associated with.

The sergeant nodded to his men and led them out into the corridor. With five of his enemies disposed of at one neat scoop, Dorn breathed easier. He had only to handle this Soft-Shoe.

He drew a couple of steps closer to the detective, as though to parley. He counted on the man ordering him to keep his distance. His manoeuvre worked. Soft-Shoe ordered him, "Get back," and emphsaized it with a nervous flip of his automatic.

'All right," Dorn agreed scornfully, purposively backing up against the door, 'if you're all that scared. Now let's get down to business. What do you want with me?"

'Nothing with you personal. We want to know where she faded to. I can make it worth while for you to come across."

There was no use pretending he knew nothing about Aurore. That would be clinging to a defence already demolished.

He surprised the detective by demanding abruptly, 'How much?"

The electric light switch was pressing against his backbone and he could feel the door bolt against his shoulder blade, and he exulted that in a few minutes he would smash his way out of this trap.

Soft-Shoe evidently admired him for being sensible, that is, for having a price; and he became a little more communicative.

'I can's say definite how much. But I can get in touch with the party that can. Offhand—if you take us where she's at and we get her and you promise to keep your mouth shut about her—I'd say twenty thousand."

For a second Dorn's thoughts went leaping away from his plan to escape. 'Lord, twenty thousand dollars! Just for information. And detec tives sowed from Hazeton to Edmonton money, power, a relentless hunt—that's what Aurore said!"

"Do you know her?" he asked, rising slightly on his toes to hook his belt over the electric light switch. And when the detective nodded, Dorn haggled cold-bloodedly.

"Then you know twenty thousand isn't much of a price for a girl like her?"

"Mabbe so," Soft-Shoe agreed, "but it's twenty thousand or nothing. That much jack 'ud keep a fellow the rest of his life. You don't look like a man who'd lose his head over any floosey, and her—you know you got about as much chance as a snowball in hell of ever having her. That's out, bo!"

Dorn stiffened suddenly, forgetting the light switch, the door bolt. Those words 'That's out" were blunt statement of a blunt fact. Old Bergelot's warning rose up again, alive again. Both men, one his friend, the other his deadly enemy, knew Aurore's story. One had said: 'You have begun the Great Flight . . . and I must turn you back." The other just now had likened his chances of having Aurore to a snowball in hell.

Outside on the street the squeal of familiar brakes recalled Dorn. Jerry had come, Jerry would run into the police. . .

'You mebbe could get habeas corpus and go back to her," Soft-Shoe went on, while Dorn estimated distances and gathered himself for explosive physical action. 'But how long 'ud that nice little party last? 'Less you're a damn fool you know already that this Dominion wouldn't be big enough to hold you. Better pull out of this trouble while the pulling's good. Suppose you don't: we'll find you; there'll be a fight; you ought to see you're heading for that. What chance have you got in a fight with us? If you try to be contrary. I'll give you a week to live. What'll it be now—you want that jack, or want to be bumped off because you went nuts over a floosey. . . ."

Dorn came down on his heels. At the same instant that the room was plunged into blackness his hand shot up and sped the door bolt against the policemen He ducked under the spurt of flame from the automatic, lunged across the room, and swung at the dim figure beside the window. Something like an iron maul caught the operative flush on the jaw. The automatic spun against the wall. Soft-Shoe heard the tintinnabulation of bells, his knees forgot their duty, his limp body wobbled, uncertain which way to fall, till Dorn's left fist lifted him clear off his feet and stretched him flat on the rug.

Dorn vaulted through the window to the sun roof below. He poised a moment on the balustrade, then leaped for the top of the rowan tree.

One hundred and thirty miles west of Edmonton, in the south inlet of Lake Lobstick, Kansas Eby sat in the cockpit of an anchored D-H biplane, waiting.

For the twentieth time he pulled out of his pocket a crumpled yellow telegram and re-read it

"Edward Eby Cartographer,
RCAF Camp,
Eagle Nest.

Bring that DH crate over to Lob Stick South Inlet. Open her up.—J D."

Kansas knew the wire was from Dorn. It had been filed in Edmonton at eleven o'clock last night. Noon now of the next day and Dorn not yet come, though his message had been urgent. By train or automobile either one he should have showed up hours ago.

In growing keen anxiety, Kansas tried to reason out what he ought to do. "Dorn's in trouble. He would never have called for help unless he needed it bad. He expected to meet me here, but something happened to him after he sent that wire. And here I sit like a bump on a chunk, when maybe I ought to fly on in and look him up and give him a hand."

He would have left hours ago had he not been afraid Dorn might come and find no one at the place of tryst. But the chances of Dorn coming had dwindled almost to nothing, and the belief had laid hold of Kansas that his partner was not coming, was in trouble, needed help.

(To be continued.)

EMBARRASSING MOMENTS

Voice of the People

Letters to be printed in the Voice of the People column must be received at The Examiner Office on the day before it is desired to have them inserted

ROUGH STONES ON ROADS

To the Editor of The Examiner,

Dear Sir,—Having noticed a few evenings ago a notice to the public from the Humane Society about keeping stock protected from the cold and frost at nights although rather unusual coming so early in the season. Now while this may be timely advice I was wondering if their authority was so far reaching, extending out to the farming community if they might not extend this authority further in the matter of looking after the condition of our country roads that are almost covered with stones and coarse gravel that a horse is compelled to travel over. We wonder if this matter is considered before a driver is summoned for driving a lame horse over those stones?

Why does this Society be so zealous over the protection of a lame homeless cat that is said to have nine lives, while a horse with only one must travel for miles on a bed of stones? Why strain at a gnat and swallow a camel. Of course, it is generally considered the trouble lies in the matter of too coarse stones and gravel being used, which is run through the pea sieve so to speak, better results are obtained when a finer grade is applied.

A farmer driving into town to market declared a few years ago before the days of old king speed it was a pleasure to drive to town at the rate of 10 or 12 miles an hour but now he would not attempt to make a record coming on the Lakefield road and expect to arrive with any wheels on his vehicle and it is doubtful if he would fare any better on the Keene or Norwood roads.

It is not a legal excuse to say few horses travel those roads anyhow and if one appears at all it is safe to assume that it may be a gypsy, a drover or a rural route mail driver or perhaps some far out and distant relation of Isaac and Jacob gathering up rags and bones.

But are those remaining few to have no consideration or must the horse pass out entirely and leave the traffic to the motor car only?

Now in conclusion there is much talk about our country roads and as Uncle Mark said about the weather nobody is doing anything. But when we come to think it over isn't it much easier and convenient for people to complain than to do anything, like the fellow we once heard about who didn't like the idea of digging out the country roads thinking it more convenient to complain to the Postmaster about not getting his mail delivered promptly.

From A One Horse Driver.

What To-day Means To You

"SCORPIO"

If October 29th is your birthday, the best hours for you on this date are from 7:30 a.m. to 8:45 a.m., from 2 p.m. and from 11 p.m. to midnight. The danger periods are from noon to 1:30 p.m. and from 5 p.m. to 6 p.m.

Physical dangers are pictured on this date through mechanical means, such as motors, factory machinery or elevators. Health may fall below normal. Business and finances will stand still. Romantic adventures in your favor.

Children born on this October 29th will be imperious, dominative, forceful and quarrelsome. They will be inclined to "know it all," and much of their conceit will have to be taken out of them by the world. They will have alert minds, and will not be afraid of work. They will seek a public life.

Pessimism and worry debar you from much happiness and lessen your chances for success in life. Your mind magnifies all your clouds and minimizes all your sunbeams; ignores many of your blessings, but counts all your curses. You mope and brood over imaginary ills and evils. You wear yourself weary in self-contemplation, self-pity and self-distrust. You need to fight against moral defeatism. You need to exert your will, and to substitute resolution for irresolution, decision for indecision, action for inaction, purpose for vacillation and high spirits for low spirits.

You are somewhat of a dreamer, and you live on ideals and possibilities rather than the actualities of life. You seldom set the ball rolling by your own efforts. You are quick tempered and alive to slights and anything which affects your sensibilities. You often get "underneath the skin" of others through your caustic and sarcastic remarks. You love to probe the weak points of others, although it would be better to rub them with diplomatic salve.

You are not brilliantly intellectual, but you have enough ability, and clever enough hands to excel in some industry. If you be content to fit into your proper place in life, you will be happier and far more successful, than in trying to do something for which you are not fitted. True happiness is not born of circumstance—it is a state of being found in the Kingdom of Spirit that is within us.

(Copyright, 1930, The Bell Syn., Inc.)

CAVAN-SOUTH MONAGHAN MATCH

(Continued from Page 1)

tively large number of young men who took part. A year ago they were conspicuously few, and their absence might have created the impression that the youth of Cavan and South Monaghan were neglecting this basic craft of agriculture. Yesterday, however, they were prominent both in numbers and in the quality of their work, and the interest they manifested was in itself ample recompense to the directors for their efforts.

Two members of the Provincial Plowmen's Association were present, L. H. Winslow, who is a director of the Cavan-South Monaghan Association, and A. E. Wilson of Hope township. They both stated that the match was the best that has been held by the Association for some years, and the quality of the plowing proved that the men of today, and especially the young men, are thorough and efficient farmers.

The Judge's Awards.

Class 1, in sod, open to all single plows—1, David Sharpe, Ida; 2, Harvey Manley, Otonabee.

Class 2, in stubble, for novices—1, Mansell Finnie, Ida; 2, Frank Ballantyne, Ida; 3, V. R. Hunter, Cavan.

Class 3, in stubble for boys 18 years and under—1, Douglas Ferguson, Stouffville; 2, Mervyn Smith, Cavan township; 3, Stanley Sharpe, Ida.

Class 4, jointers in sod, open to all "medium and wide" single plows—1, John Medd, Port Perry; 2, Thos. McCamus, Ida; 3, T. Chambers, Bethany.

Class 5, jointer plows in sod, open to single plows, narrow to medium—1, Clare Winslow, Ida; 2, Elmer Windrim, Ida; 3, Robt. Ballantyne.

Class 6, in sod, for boys 21 and under—1, W. Ferguson, Stouffville; 2, Harold Collins, Otonabee; 3, Harry McCamus, Ida.

Class 7, two-furrow plows—1, Leonard McNeil, Fraserville; 2, E. L. Metherel, Oakwood; 3, W. I. Larmer.

Class 8, tractors in sod, open—1, Howard Quinn, Douro; 2, R. Staples, Cavan; 3, Garnett Burns, Otonabee.

Best plowing team—1, R. J. McKnight; 2, Tom McCamus.

Oldest plowman—Robt Ballantyne.

Some of the Winners.

John Medd of Port Perry added another victory to his season's string by winning first prize in the class for "medium to wide" jointed plows. He was also first at Peterborough, and he won five first prizes at Bobcaygeon recently, including the Massey-Harris trophy for the best plowed land at that match.

Howard Quinn also repeated his fine work of last week in the tractor class, and another splendid specimen of plowing was shown by David Sharpe of Cavan township who was first for single plows in sod. This was the same class he won at Peterborough, a proof of his consistent performance. Harold Collins and Garnet Burns of Otonabee, who were both among the prize winners at Peterborough, were in the limelight again yesterday. The Ferguson brothers from Stouffville attracted the attention of the gallery because of the reputation that had preceded them, and both young men won first prizes in their respective classes. Wilfrid Ferguson has had provincial match experience.

The officers and directors of the Cavan-South Monaghan Association are as follows:

President—H. A. Fallis.
1st Vice-Pres.—B. Sharpe.
2nd Vice-Pres.—J. L. McCamus.
Secretary-treasurer—V. R. Hunter.
Directors—A. J. Henderson, George Berry, J. L. McCamus, W. R. N. Sharpe, A. J. Fallis, Geo. A. Fair, John Greer, A. B. Kennedy, G. Armstrong, R. O. Larmer, L. M. Fallis, I. W. Larmer, Robt. McCamus, L. W. Smith, R. J. McKnight, H. Tate, D. Rutherford, J. A. Vance, Stewart McGill, R. Bonner, V. R. Hunter, W. T. Donaldson, L. C. McNeill, Wm. Belch, H. Snider, L. H. Winslow.

HOME TOWNERS

Tidbits, Interesting and Humorous
CAMPBELLFORD

Mr. J. G. G. Kerry was a business visitor to Campbellford on Monday.

Miss Alice Neill is the guest of her sister, Mrs. H. M. Denmark, at Niagara Falls, Ontario.

Mr. P. A. Morgan was a business visitor to Windsor, Ontario, on Tuesday.

The Rev. Dr. W. J. and Mrs. Mark with their two children have returned from a visit to Toronto.

Mr. John Beattie has returned to his home here after spending a few months at Rokeby, Sask.

The Rev. Mr. Fraser occupied the pulpit at St. Andrew's Presbyterian Church at both services on Sunday.

Mrs. C. A. Wilson has as her guest her daughter, Miss Roxie Wilson, nurse-in-training at the Toronto General Hospital. Miss Wilson is on holiday.

Mrs. Ed. Stewart and little daughters, Gloria and Jeanette, of Belleville, are visiting friends in town this week.

OBITUARY

REV. FRANCIS ROY CHATSON.

Rev. Francis Roy Chatson, pastor of the Free Methodist Church, died on Wednesday, October 22, at Nicholls Hospital.

The deceased, the son of Mr. and Mrs. Oscar Chatson, was a native of Denbigh, Ont., has been in this city for one year. He is survived by his wife and infant son.

The funeral was held at two o'clock on Thursday afternoon from the residence of his father-in-law, J. Thompson, Aldwych Avenue, Toronto, to Scarboro Lawn Cemetery.

MRS. JOHN FAIRBURN

The death took place last evening, October 28, of Mary Gain, relict of John Fairburn in the 84th year of her age.

The funeral will be held on Thursday, October 30 at 2.00 p.m. from her late residence, lot 26, concession 10 Smith township. Interment will take place in Lakefield Cemetery.

CROSSWORD PUZZLE No. 1813 (Copyright, 1930, by the Bell Syndicate, Inc.)

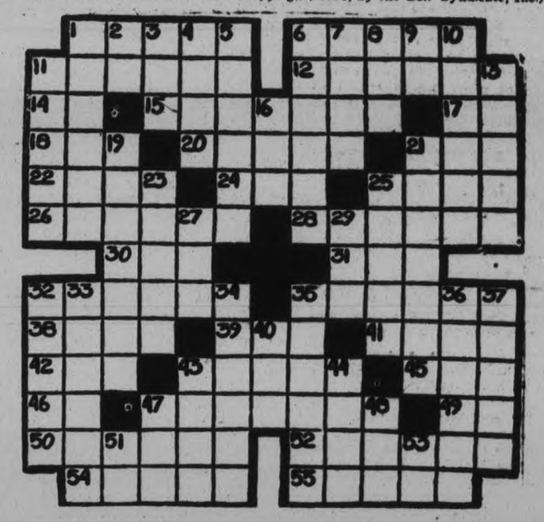

HORIZONTAL.

1—Peers.
6—Terrible.
11—Grain.
12—Soaked.
14—Article.
15—Treachery.
17—To depart.
18—Fabulous bird.
20—Stories.
21—To chop.
22—God of love.
24—Large tub.
25—Arrived here.
26—Large edifice.
28—Looked steadily.
30—American author.
31—Age.
32—Scarcity.
35—Signal light.
38—Scarce.
39—Female sheep.
41—Domesticated.
42—Devoured.
43—To embrace.
45—To stitch.
46—Jumbled type.
47—Upright windlass.
49—French article.
50—To suffer.
52—Rubber.
54—Pierced.
55—Station.

VERTICAL.

1—Girl's name.
2—Conjunction.
3—To soak.
4—Arrow.
5—Mass of threads.
6—Items of property.
7—Courts.
8—Sport.
9—Pronoun.
10—Bean-like fruit.
11—Mark of omission.
13—Was fond.
16—Winglike part.
19—To contrast.
21—Capital of Venezuela.
23—Seedlet.
25—Jeweler's unit.
27—To allow.
29—Golf mound.
32—To adorn.
33—Corroding.
34—Aided.
35—Defeated.
36—Egg dish.
37—More modern.
40—Existed.
43—Worry.
44—To peel.
47—Dog.
48—Short sleep.
51—To act.
53—Thus.

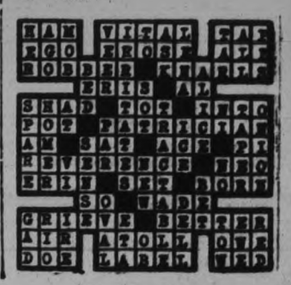

Toronto Exchange List Retains Firm Tone

TO-DAY'S QUOTATIONS

Closing Figures on Principal Active Stock:

Grain — New York — Mine — Canadian

Toronto Stocks

Supplied by BIGGAR AND CRAWFORD Peterborough Complete until 2 p.m.

	High	Low	Last
Bell Telephone	147⅞	....	....
Brazilian	27	26½	26⅝
Brit. Amer. Oil	15½	15⅛	15½
Canada Dredge	25½	....	....
Canada Malting	14	....	....
Can. Pacific Rly	43⅝	43¼	43⅜
City Dairy	59	....	....
Cons. Bakeries	8¼	....	....
Distillers Seagram	9⅝	9¼	9⅜
Dom. Stores	16	15½	16
Ford "A"	21	20¾	21
Mines—			
Ajax	150	149	149
Amulet	35	31	31
Dome	835	....	....
McIntyre	173	....	....
Nipissing	100	....	....
Sudbury Basin	75	70	75
Teck Hughes	615	610	610
Waite-Ackerman	225-50	....	....
Goodyear Tire	105	90	90
Inter. Nickel	19⅝	17¾	19
Inter. Petroleum	15¼	14⅞	15
Imperial Oil	17¼	16¾	17¼
Massey Harris	15¾	15¼	15½
Standard Pavig	16¼	....	....
Supertest Petro.	27	26½	27
Westons Ltd.	31	....	....
Walker G. and V.	7½	6¾	7½

WHEAT

Chicago:	May.	Dec.
Open	84½	79
Winnipeg:	May.	Oct. Dec.
Open	78⅞	72⅝ 73¼
Close	79¼	71⅞ 72⅞

Liverpool: Open—⅛ to ¼ higher. Close—⅛ to ⅝ higher. Due—⅝ to ¾ higher.

New York Markets

Over BIGGAR & CRAWFORD Wire

(Quotations Complete to 2 p.m.)

	High	Low	Last
Alleghany Corp	12⅝	12⅛	12⅝
Allied Chem.	211¼	210½	210½
Amer. Can.	120⅞	119⅝	120⅝
Am. Smelters A	56	..	..
Anaconda Cop.	36⅝	35¼	36⅛
Atchison	202	..	..
Beth. Steel	73⅛	72	72
Briggs	16⅛	15⅞	16
Can. Pac.	43⅞	43⅛	43⅞
Col. Gas	44¾	..	..
Col. Graph	12½	..	..
Con. Gas	98¾	97	97
Dupont	96	94¾	95⅛
Erie	34	33⅝	34
Gen. Electric	53⅝	52⅛	53
Gen. Motors	36⅞	36⅛	36⅜
Gillette	36¼	36	36
Hudson Motors	20½	..	..
Inter. Nickel	19	18	19
Int. Tel and Tel	30¾	..	..
Mack Truck	47	....	....
Mont. Ward	20⅝	20⅜	20½
N. Y. Central	143½	141⅜	141⅜
North Amer.	87⅝	86¼	86½
Pack. Motors	9⅜	8⅜	8⅜
Radio Corp.	21½	20⅜	21¼
Radio K. Orph.	23¾	22⅞	23½
Simmons Bed Co.	15⅜	....	....
South. Pacific	106	....	....
Standard Brands	16¾	16¼	16½
Std. Oil of N. J.	55	54⅛	54⅛
Studebaker	22⅜	21⅝	22⅜
Timken Roll. B.	52⅞	....	....
United Corp.	23	22½	22½
U. S. Rubber	14	13⅞	13⅞
U. S. Steel	150⅛	148⅜	149⅝
Vanadium Corp.	52⅜	51⅜	52⅞
Woolworth	65¼	64½	65¼
Yellow Cab	11¼	10½	10⅝
Inter. Harvester	61½	60½	61½

OUTSIDER WINS FAMOUS BRITISH RACING CLASSIC

"The Pen" Takes Cambridgeshire Stakes From Racedale By a Head.

ODDS 50 TO 1.

Recorder, Public's Choice, Finishes Second—31 Started.

NEWMARKET, England, October 29 (C.P. Cable). — Mrs. Martin Hartigan's colt The Pen won the famous Cambridgeshire Stakes today, starting at odds of 50 to one. Two of the public's choices captured second and third positions, Racedale at 100 to 9 and The Recorder at 7 to 2. The Pen won by a head, while Racedale was half a length in front of The Recorder at the finish.

The result was a matter for congratulation for Mrs. Hartigan and her husband, who trained The Pen, and proved a windfall for the bookmakers. They not only won handsomely on the race, but when The Pen won many popular "doubles" with the Cesarewitch were shattered.

Only one "double" bet was successful, so far as is known, this netting two London men $33,000 between them in return for $2.50.

Cost Only $1,505

The Pen, a colt by Cygnus out of Kilbrona, cost his owner only $1,505. He ran almost in the middle of the field of 31 starters until the bushes were reached, where Anthurium and The Recorder were up in front. The Pen, ridden smartly by Jockey Clifford Richards, overtook the leaders while Racedale surged into second place. The Pen was good enough to keep his head in front at the wire but Racedale finished with a strong challenge. Slipper, French contender was a close fourth, with Finsovinlo fifth, Noble Star sixth, and Cat o'Nine Tails, second favorite at eight to one, seventh. Gaylord was last.

The Pen, carrying an impost of 100 pounds, covered the mile and an eighth in 1.50 4-5.

FIELD AGENT DISMISSED

WASHINGTON, Oct. 29 (C.P.) — Secretary Wilbur to-day dismissed from the service Ralph S. Kelley, former Denver field agent, who was charged by the Department with mishandling Colorado Oil shale lands.

SOO HAS $200,000 RELIEF SCHEME

SAULT STE. MARIE, Oct. 29 (CP) The City Council last evening approved plans for construction work amounting to $200,000 which will be undertaken as an unemployment relief measure and which will be submitted to the Ontario Gov't to secure the fifty percent which the Dominion and Provincial Governments have offered to pay. Two large storm sewer projects are included in the programme.

$10,000 FIRE IN WELLAND.

WELLAND, Ont., October 29 (C.P.). — Damage to the extent of $10,000 was caused by fire which broke out early to-day in the Bruno Carusetta Block on Main Street. The origin of the fire is not known.

LIST CHANGES REMAIN SMALL

Drop in Leaders Indicates Cessation of Advance Rather Than Reversal of Movement.

FRONTENAC UP TWO.

TORONTO, Ont., Oct. 29. (CP)—The general market on Toronto Stock Exchange failed to make further progress during this morning's trading, but the list nevertheless had a firm outward appearance. Fluctuations were so narrow in most cases as to be almost negligible and if most of the leaders were slightly below their previous close this indicated a cessation of the advance rather than a reversal of the movement.

The feature from standpoint of price movement was McColl-Frontenac which jumped between two and three points. The street heard a deal was in progress between McColl and Cities Service, but officials of the latter concern denied all knowledge.

Noranda lost a point of the gain made yesterday, Nickel eased to 18, Brazilian was selling under 27 and in the oil group, B.A. Oil, Imperial and International Petroleum were fractionally lower. Dominion Stores lost a small amount at midday and Steel of Canada, Canadian Dredge, Service Stations were under their previous close. Bell Telephone recovered part of the loss encountered late yesterday and Ford of Canada, Massey-Harris continued upward.

FRIEND ON VISIT DISCOVERS BODY

(Continued from Page 1)

banking circles. He married Miss Mary MacLaren, daughter of the late Mr. and Mrs. M. S. MacLaren, and niece of Hon. Murray MacLaren.

Mr. Caldow was born in Scotland, and came to Saint John in about 1911, after residing for a time in the Canadian West.

He accepted a position upon his arrival here as accountant with the Bank of North America. He served overseas during the Great War, leaving this city with an artillery company. Upon his return from France in 1920 he opened the Standard Bank here. Seven years later he went to Toronto, where he entered into partnership with Mr. Easson in the stock brokerage firm of Caldow and Easson of that city.

Besides his prominent place in local banking circles, he was active in Boy Scout work, and was secretary-treasurer of the local Victorian Order of Nurses for some years.

Rimmer Again Heads Canadian Advertisers

TORONTO, Ont., Oct. 29. (CP)—H. H. Rimmer, of the Canadian National Electric Company Ltd., of Toronto was to-day re-elected president of the Association of Canadian Advertisers at the annual meeting here to-day.

In his annual report, he sounded a note of approaching prosperity and remarked the financial affairs and activities of the organization were never healthier.

Other officers elected were vice-president W. P. Prendergast, Imperial Oil Company; V. A. Smith, of Parker Fountain Pen Company; J. S. Bliss, Oneida Community Limited, Niagara Falls, W. G. McGruther, Canadian Industries, the treasurer is W. J. Henderson of the Swift Canadian Company, while Miss F. E. Clotworthy, was elected secretary.

SUBMARINE TRIP TO POLE WILL START NEXT JUNE

MILWAUKEE, Wis., Oct. 29 (C.P.)—Sir Hubert Wilkins, noted English Arctic explorer, has invited Lincoln Ellsworth, United States explorer, to accompany him on his proposed submarine trip to the North Pole as co-leader of the expedition. In June, he said he expected to begin the 2,100 mile journey under the sea to the Pole.

FOREIGN EXCHANGE

NEW YORK, N.Y., Oct. 29. (CP) Prime mercantile paper 2¾-3 percent.

Foreign exchange steady; demand rates (Great Britain in dollars, others in cents)—Great Britain 4.85 11-16; France 3.92 5-16; Italy 5.23¼; Germany 23.82½. Canadian dollars 5-32 of one percent premium.

Wheat Expert

DR. W. W. SWANSON.

Professor of Economics, University of Saskatchewan, Saskatoon, who is at present in London with the Canadian delegation attending the Imperial Economic Conference. An outstanding authority on wheat, Professor Swanson is pursuing the difficult problems involved in the marketing of Canada's crops, concerning which so many despatches have been cabled to Canadian newspapers.

Hamilton Man Guilty On Charge Of Bigamy

HAMILTON, Ont., Oct. 29 (C.P.)—Camille Dagenais of this city pleaded guilty to a charge of bigamy in Police Court this morning. Yesterday he had admitted being illegally in possession of firearms. He will be sentenced on both charges on Monday.

It was explained that the prisoner had married in Chicago in 1928. On July 10, 1929, he went through a form of marriage with Miss Dorothy Shelton, R.R. No. 1 Seneca Township, Haldimand.

The question was raised as to whether Dagenais could be tried here when the marriage in the first place took place in the United States. The Crown pointed out that the prisoner might waive the question of territorial jurisdiction. Wishing a speedy disposal of the case, he did so.

Immigration Minister Upholds Deportations

OTTAWA Ont., Oct. 28. —(CP)—While he referred to the cases as "very distressing" Hon. W. A. Gordon, Minister of Immigration, today upheld the course pursued by the Federal authorities in deporting Alice Ainsworth of Hamilton, Alice Barton, of the same city and in ordering the deportation of Ellen Naylor of Woodstock, Ont. In the first two instances the deportations have taken place, while the third is pending a court decision .

STRIKERS RETURN TO WORK

BERLIN, Germany, Oct. 29 (C.P.)—One hundred and twenty-six thousand metal workers returned peacefully to their tasks this morning after a three weeks' strike.

The strike was settled last night with an agreement between the workers and employers negotiated by Herr Stegerwald, Minister of Labor.

Prisoner Escapes From Owen Sound

OWEN SOUND, Ont., Oct. 29 (C.P.)—John Baird, waiting trial here on several charges of obtaining money under false pretences, made his escape from the Grey County Jail about 10.30 o'clock this morning. Baird appeared before His Honor Judge Sutherland on Tuesday afternoon and elected to be trial on November 17th, in County Criminal Court. He was out in the yard with a number of other prisoners this morning and soon afterwards was missed, and it is said that he must haxe succeeded in scaling the walls.

On the outside of the wall is a pile of ashes and marks there indicated that he jumped into them.

May Be President

Governor Getulio Vargas of state of Rio Grande do Sul, Brazil, whose leadership of one arm of Brazilian revolution is believed to have been vital factor in surrender of capital.

SCRAP RESULTS IN TWO ARRESTS

Special Police Patrol Sent to Gatineau After Anti-Foreign Demonstration.

SEVERAL HURT.

HULL, Que., Oct. 29. (CP) (Special police patrol was sent to the small nearby settlement of Gatineau when officials of the International Paper Company plant there reported disturbances growing out of anti-foreign demonstrations by a group of mill workers. One naturalized Canadian was assaulted and as a result Emile Marengers and Aldenis Grondin were arrested on charges of assault and uttering threats.

On several occasions during the past month, a group of the workers have held meetings to voice protest against the employment of new Canadians. Following the brawl in which the worker was injured, four Provincial Police were sent from Hull to Gatineau yesterday. The constables returned here last night, reporting the situation quiet, but they are returning to the mill settlement to-day as a precautionary measure.

Esmond Mills May Build in Dominion

MONTREAL, Que., October 29 (C.P.). — It was learned here to-day that the Esmond Mills, of Esmond, R.I., a leading United States manufacturer of cotton and woollen blankets, has decided to establish a cotton manufacturing mill at Granby, Que., H. C. Whitman, president of the company, visited the Eastern Townships site this week in connection with the development.

Mr. Whitman stated the type of blankets made by the firm had not previously been manufactured in Canada. Sufficient tariff protection to warrant the investment was given by Mr. Whitman as the deciding factor in persuading the company to locate a branch in this country.

SOO RESIDENT DIES IN FIRE.

SAULT STE. MARIE, Ont.—Francis Payment, 52, died of suffocation when trapped in his burning home here. From the position of the body it is believed he was trying to reach the kitchener door when he collapsed.

NEW YORK RE-ACTS FOLLOWING DECLINES OF EARLY SESSION

Further Slump in Steel Mill Production Weighs Heavily Upon To-day's Trading.

CAR LOADINGS LIGHTER.

NEW YORK, N.Y., Oct. 29.—(C.P.)—A further slump in steel mill production and in the movement of freight weighed heavily upon the stock market for a time to-day, but it began to bear its burdens more easily by early afternoon.

Score of prominent shares dropped 2 to 9 points during the morning, but the selling was in such small volume that shorts grew cautious and began to cover, including recoveries of a point or more from the lowest. Trading was sluggish.

Eastman Kodak dropped 9 points, then rallied 4. U. S. Steel sold sold off 3 5-8, and rebounded more than a point. Allied Chemical lost 5, and recovered moderately. Among lightly traded issues, Radio preferred 'B' dropped 6 points to a new low under 50, and Missouri Kansas Texas preferred dropped 8 to a new minimum. Colorado Fuel declined 4 points, reflecting the dividend reduction. Active shares losing 2 to 3 included American Telephone, Atchison, Westinghouse Electric, North American, Bethlehem, United Aircraft and American Radiator.

Freight car loadings for the week ended Oct. 18 showed a drop of 23,789 cars from the previous week, a decline larger than normal for that period. The total was about 20 per cent under both 1929 and 1928, and the lowest since 1919. The weekly Petroleum statistics showed moderate gains in crude production and gasoline stocks, despite the widespread price reductions.

Alberta In Advance With Town Planning

WINNIPEG, Man., Oct. 28.—(By the Canadian Press)—Under the heading "Alberta Town Planning" The Winnipeg Evening Tribune editorially refers to the fact that Alberta was the first provinee in the Dominion to create a department of town planning, called the Town and Rural Planning Advisory Board, and says the annual report "is an interesting document, both for what it promises and what it presents in the way of actual achievement." The Tribune says:

"Urban planning is a prominent part of the activities carried on, and the report lists 14 Alberta cities and towns which now have town-planning commissions. These and other centres are given every assistance from the director. Plans have been made and valuable advice given on various phases of urban development.

"The efforts of the advisory board reach out into all phases of planning and beautifying in the province. One useful piece of legislation which has resulted from the establishment of the board is a set of regulations aimed at maintaining the scenic advantages of Alberta highways. An interesting section of the report deals with 'farm planning.' On invitation, the Alberta town-planning department inspects farm-steads, advises on their treatment, and even makes plans. A service has also been inaugurated to give information on tree planting on farmsteads.

"It will thus be seen that in a very real way townplanning practice and town-planning principles are penetrating into all corners of Alberta. The province is setting a splendid example which other provinces might follow to advantage."

Chosen Most Beautiful Indian Lass

Meet Miss Indian America, scion of one of America's oldest and proudest families—not merely pre-war and pre-prohibition, but pre-pilgrim and pre-Mayflower. She is Miss Jenore Hopper, a full-blooded Cherokee from Oklahoma, who was recently adjudged queen during a national beauty and health contest held at the Haskell Indian Institute in Kansas.

German Strategist

Gen. Hans Von Seeckt, strong man and strategist of Germany's monarchists, recently took the salute with the former crown prince at marchpast in Coblenz of 140,000 members of the Steel Helmet, a militarist organization with a membership of a million. Seeckt, reputed originator of artillery drum-fire, is the father of the reich's post-war army.

Opening Quotations.

AT WINNIPEG.

WINNIPEG, Man., Oct. 29.—(CP)—Opening prices—Wheat, October ½ higher to ¼ lower at 72¾ to 72; November, not open; December ½ higher to ¼ lower at 73¼ to 72½; May, ¼ higher to 1-8 lower at 79 to 78½.

Oats, October, unchanged at 32¾; December unchanged at 30¾; May, unchanged at 34¼.

Gananoque Seeking $75,000 For Relief

TORONTO, Ont., Oct. 29. (CP)—Proposals in connection with public works, involving an expenditure estimated at $75,000, to relieve unemployment in Gananoque, will be discussed between a deputation from that district and J. A. Ellis, Secretary of the Unemployment Relief Committee of Ontario to-day.

The deputation who arrived in Toronto last night, comprises A. L. Lott, Mayor, J. H. Sampson, town clerk, George N. Baumont, Councillor, Dr. E. J. Bracken, Chairman of the Board of Education; and ex-Mayor W. J. Wilson.

Among the suggestions which will be advanced by the deputation will be an addition to the high school, the widening of the highway east and west of the town, the paving of sidewalks and the building of a dock.

Judge Wearing Hears Strange London Case

LONDON, Ont., October 29 (C.P.).—An insecticide so strong that it is alleged to have eaten the finish off $1,500 worth of hardware in a London store is the basis of a County Court action, begun before Judge Joseph Wearing this morning. The hardware merchant, A. E. Robinson, is suing E. W. Curtwright of Toronto for the alleged damage to his stock, claiming that he had hired the Toronto specialist through his landlord to exterminate vermin in his store at 701 Hamilton Road.

After hearing the plaintiff's case, Judge Wearing ordered an adjournment so that Mr. Curtwright could secure services of counsel. The case will probably be resumed later in the week.

TRAIN WRECKED—FOUR KILLED

PERIGEUX, France, Oct. 29.—(AP)—The Geneva-Bordeaux Express was derailed here today. Four persons were killed and their bodies taken from the wreckage. Several were injured. It was not known if any foreigners were included in the casualty list. Cause of the accident was not determined.

Attractive Display In Hunt Accessories

With the opening of the hunt season, fast approaching in this section of the Dominion, Peterboro' Hardware Company's attractive show window, is once again tantalizing the big army of local huntsmen, who are impatient for the chase.

Making an attractive background for the numerous sporting accessories which this store has in stock, the window is artistically dressed to represent a scene in the backwoods.

A deer, one of those shy creatures of the woods, is standing in an attitude of alertness and suspicion, in surroundings which are realistically natural. The floor of the spacious window is carpeted with leaves in all the glory of their autumn tints, while all the necessities and accessories pertaining to hunting are grouped neatly in the foreground.

FINANCIAL NEWS AND BRIEFS

A SPECIAL SERVICE TO THE EXAMINER

The United States boasts of 24 companies each of which has assets in excess of one billion dollars. Nine of the twenty four are financial institutions. Assets of the twenty four aggregate $41,000,000,000, which is estimated to be about 12 per cent of the entire wealth of the United States. Comparisons often are insidious but it is interesting to note that in Canada there are three companies with assets above one billion dollars, two of three railways and the third a banking institution. Canadian National Railways is easily the largest corporation in the Dominion with assets of $2,333,878,919.

C.P.R. is second with assets of $1,339,387,261. Royal Bank is the third member of the group, assets totalling $1,001,442,741. Assets of the three amount to $4,674,708,921. Figures are taken from the balance sheets for the railways as of December 31, 1929, and for the Royal Bank from the balance sheet as of November 30, 1929.

A few weeks back announcement was made that Carling Breweries would enter the merger with others to form the Brewing Corporation of Canada and that an offer to the minority shareholders of the Former company would be made shortly. This offer is made to-day and takes the form of an exchange of one preferred share and five common shares of Brewing Corporation for ten shares of Carling. In many respects the exchange will be advantageous to Carling stockholders.

Dividends on Carling shares were discounted in January, 1929, and stockholders have been without remuneration on their investment since. Under the proposal the shareholders making the exchange will receive dividends at the annual rate of $2.50 on the share of preferred and will continue to have an equity in future earnings, not only of their own company, but the others as well, through the five shares of Brewing Corporation common. Their interest will be in a number of companies spread throughout Ontario and extending to Western Canada and while in return for ten shares of Carling they will only receive one preferred and five common shares of Brewing Corporation there is the advantage in that one share is preferred as to assets and dividends and may be converted into two shares of common at the option of the holder.

Maple Leaf Milling

Following the meeting of the Maple Leaf Milling an interesting question has arisen as to where the actual control of the company is now held. At one time during the meeting it was stated the former president owned Maple Leaf Milling through ownership of more than 51 per cent of the common stock and later it was said that when the losses were known, officials took what security there was, mostly shares of the Maple Leaf Company itself. If this security represents the controlling interest of James T. Stewart, then control of the company rests in the treasury to be exercised by the present board. Therefore there has been a change in control and the board of directors elected will not be hampered in their efforts to rebuild. Shareholders attending the annual meeting of Maple Leaf Milling Company were greatly impressed by the frankness of the board of directors and before the proceedings closed, there was a distinct change in the temperature. Several stockholders went there with the intended purpose of finding out who was to blame for the huge losses incurred in the sixteen months period and there was not a single question asked, but what it was not answered fully. Officials were on their feet for well over an hour under a barrage of question of all sorts and the result was a better understanding of the difficulties and an expression of confidence that the company would pull itself out by starting all over again under the reorganization and new management. The re-election of all retiring directors with the addition of J. C. Gage was a tribute to those who have had the affairs of the company in hand in recent months and there was not a dissenting voice to the election of the board, many of whom travelled miles to be on hand for the most momentous meeting in the history of this company. Vice president Symington explained the securities held against the unauthorized advances were mostly those of the Maple Leaf Milling Company itself and improvement in the company's affairs would be doubled as shareholders not only had the equity represented by their own shares, but that represented by the shares held in the treasury.

After an interruption of nearly a month, gold movements to Canada from New York have been resumed. Monday the dollar was quoted at a premium of five thirty seconds, which makes shipments profitable and last night $4,000,000 was despatched to Montreal.

The first shipment was made on July 22 and since the time the total inflow of yellow metal has amounted to $26,500,000. The Canadian Exchange, which was at a discount of more than one per cent. the first of the year, made a steady recovery until May, but the slump in that month was more than made up in June when the Canadian dollar went to a premium for the first time in 1930. The exchange reached its maximum in July and since then has remained constantly above par. Seasonal trade influences and the heavy financing across the line both for government and private account are responsible for this latest rise of the dollar above the gold point.

Seagram Earnings.

Earnings of Distillers Corporation Seagram Limited, in the fiscal year ended July 31, 1930, were above those of the preceding year and the financial statement to be presented at the annual general meeting of stockholders in Montreal to-morrow will show earnings approximating $2.05 per share contrasted with $1.52 in the 1928-1929 year. It is understood that earnings for the period were in the neighborhood of $3,400,000 against $2,300,000 in the preceding period, an increase of around $1,000,000. The progress made towards higher prices on the Toronto Stock Exchange this week found the average at the close last night up to a level comparable with that of two weeks ago but still considerably below that of the first of the month. The index is some five points above the low for the year made last week. This morning prices were easier in some sections, especially along about mid-day, but the market on the whole was firm. The turnover was slow and what selling did seep in the market was absorbed. Some of this selling is coming from interests who make commitments when prices were at or near the lows and are now taking profits since there is no immediate prospect of a further rise.

Over the week-end Canadian Corporations will pay dividends to their stockholders aggregating over $5,000,000, which should result in increased demand for investment securities. The month of November is one of the lightest of the calendar year for such distributions and on this occasion will prove no exception. The list comprises the regulars with a few missing, owing to the fact some companies found it necessary to omit and defer payments. Most such omissions took place earlier in 1930, however, and there are no additions at present. A year ago bonus payments were liberal in the final months of that year but the only extra distribution to be paid at this time is a bonus of $1 a share, as well as the regular quarterly dividend of $3 by the Imperial Bank of Canada.

As the date draws near for the publication of the earning statement of International Nickel, covering the third quarter and first nine months of 1930, the street is busy guessing as to what the profit per share will be. The consensus of opinion appears to be that profit will be about 15 cents a share for the third quarter compared with 20 cents, and 30 cents in the second and first quarters, respectively. On this basis, Nickel will have earned in the nine months approximately 65 cents a share of 10 cents short of the dividend requirement for the period of 75 cents. In the first nine months of 1929 earnings amounted to $1.11 and for the full year $1.47 a share.

TWO STOCK BROKERS ACKNOWLEDGE GUILT

(Continued from Page 1)

Lymburn, Attorney-General of Alberta, who claims they are entirely inadequate for the offense. The men are granted bail pending the appeal.

Shortly after the arrests in Calgary, Hon. W. H. Price, Attorney-General of Ontario, issued warrants for the arrest of 15 persons in Toronto, 13 members of stock brokerage firms being charged with conspiracy to defraud and two employees being held as material witnesses. Solloway and Mills were included among the warrants issued in Toronto, the other warrants concerning the members of the firms of D. S. Paterson and Company, Stobie-Forlong and Company, Homer L. Gibson and Company and Arthur E. Moysey and Company.

Col. Price stated the charges against the firms involved would bring under the spotlight of official investigation transactions involving millions of dollars, a great proportion of which represented the investments of large and small traders in mining issues listed on the Toronto Stock and Mining Exchange.

The Charge Read

The count on which Solloway and Mills pleaded guilty reads that "They did in the years 1928, 1929 and 1930, with intent to make gain or profit by the rise or fall in price of stocks of incorporated companies, make or sign or authorize to be made or sign contracts or agreements, oral or written, purporting to be for the sale or purchase of such shares of stock in respect of which no delivery of the shares of such stock, sold or purchased was made or received and without the bona-fide intention to make or receive such delivery contrary to Section 231 of the Criminal Code."

The Chamber of Commerce stands for the principles of county-wide co-operation, and would wipe out sectionalism through which we can accomplish nothing.

First Class JOB PRINTING

WE claim superiority and we can prove it. Samples of past jobs are graphic evidence of what we can do for you. Handsome, forceful folders and booklets are the stuff from which sales are made.

PHONE 1600

The Peterborough Examiner Limited

PETERBOROUGH CANADA

Advice For Home Sewers!

TRY HALL'S

Fancy Figured Cottons
FOR MAKING HOME FROCKS

Finely woven fabrics of good appearance and guaranteed to wash. We can give you your choice of light, medium and dark coloured grounds patterned with exceptionally pleasing all-over designs. Several good black and whites are included in the lot. Per yard **49c**

Attractive Fancy Prints

In both 30 and 36-inch widths and in a well assorted range of small patterns produced in a variety of light and bright colours on grounds of white, cream, beige, blue, pink, etc. These cost you, per yard **39c**

STRIPED **Flannelettes** **35c**
Of splendid quality, patterned mostly with wide pyjama stripes. A cloth that will wear for years.

KIMONA **Velours** **39c**
They're 27 inches wide. Some in plain colours; most of them in striking block and check designs.

NURSES' **Cloths** **45c**
In plains and fine uniform stripes. All are in varying shades of light, medium and dark blues.

TURKEY **Prints** **25c**
Old fashioned but ever new are these real Paisley patterns in red, blue and yellow all-over Chintzes. Yard wide.

72-INCH WHITE **Sheetings** **39c**
Don't judge the quality by the price. A Sheeting well worth buying. It's fully bleached and will wear well.

72-INCH WHITE **Sheetings** **59c**
In plain weave, heavy, fully bleached. A Sheeting that will give all kinds of wear under all conditions.

PILLOW **Cottons** **25c**
40 and 42-inch, real, fine White Circular Pillow Cottons. A chance to economically renew your supply.

72-INCH GREY **Sheeting** **49c**
A cleanly finished, heavy, full cloth—a quality that will satisfy the most exacting buyer.

Fine White Egyptian Longcloths **27c**
THEY'RE SLIGHTLY SOILED AT EDGES—ACTUAL VALUE, 35c AND 39c

White English-made Longcloths and Madapolams. They're called Egyptian because they are made from fine, soft Egyptian cotton yarns. They have become a little soiled in stock and we're clearing them out. Anyone knowing quality will not hesitate to buy these at the Sale price, per yard .....

Figured Lingerie Crepes **19c**

They're finished with a fine crepey surface, which comes in either white, cream, sky, pink or maise. A cloth worth about 29c the yard. Ornamented with novel small flower and bird designs .....

Yard Wide Flannelette **18c**

In white and an assortment of good striped patterns on white, light coloured or grey grounds. Here are cloths suitable for the making of pyjamas, nightgowns, shirts, linings or children's underwear .....

White Cotton **12½c**
An unbelievable quality at such a price. The best 12½c value you have seen for a long time.

Factory Cotton **12½c**
It's evenly woven, finished with fairly clean surface, and is of satisfactory weight.

White Cotton **19c**
Another surprising value. This cloth is woven from strong firm threads. A quality dependable in every way.

Grey Cotton **18c**
In both 36 and 40-inch widths. Many satisfied customers are regular users of this. If you're not, begin now.

MILITARY **Flannel** **25c**
In the usual dark "pepper and salt" grey which is so serviceable in wear. Outstanding value.

19c GREY **Flannelette** **12½c**
A few bolts of this only in plain mottled grey and some dark check patterns for men's Winter shirts.

YARD WIDE **Prints** **25c**
They're worth 29c and 35c. Some even more. Lots of good patterns in colours for all purposes.

WHITE **Cheesecloth** **5 yds. 29c**
A household necessity with a thousand uses. Makes the cheapest cleaning cloths obtainable.

AGENTS FOR THE NEW CHATELAINE PATTERNS, BUTTERICK AND McCALL PATTERNS

Patterns Bought Cannot Be Exchanged

RICHARD HALL LIMITED

SCHOOL BOARD TO HIRE NURSE

Campbellford Board of Education Comes to Agreement at Regular Meeting Monday.

TRAIN SERVICE TO REMAIN.

(By Examiner Staff Correspondent)

CAMPBELLFORD, Oct. 29. — The monthly meeting of the Campbellford Board of Education was held on Monday evening in the High School, those present being: Dr. H. O. Richardson, charman; Dr. O. C. Watson, Rev. N. Clark Wallace, C. M. Benor, G. O'Sullivan and J. A. Loucks.

Dr. Watson, charman of the committee appointed to look into the matter of train service, reported for that body. He stated that the train authorities had been approached in reference to the changing of the schedule, but this they were unable to do until next year.

Dr. Richardson also reported to the meeting on the matter of a school nurse. He stated that a member of the profession had been approached and that the young lady in question had agreed to inspect the children of the school for $5.00 a day. She estimated that it would take from seven to eight days to complete the work. This did not include the separate school this year.

On motion of Mr. Loucks, seconded by the Rev. Clark Wallace it was agreed to engage a nurse to examine the pupils of the school and that the matter be left to the committee to arrange. This was for one examination only.

It was also decided on motion to charge the sum of one dollar to any party renting the hall at the High school who also wanted the use of the electric stove.

Robert Bateson, on behalf of Seymour Oratorical Society, addressed the board asking that they grant the use of the High School Auditorium for the stageing of the Seymour Township oratorical contest on November 27th. On motion of Dr. Watson seconded by the Rev. Clark Wallace it was decided to let the society have the use of the hall free of charge.

After the passing of accounts, on motion the board adjourned.

NEW MODERATOR IS PAID TRIBUTE

Distinguished Clergyman of United Church Hold Rally in Toronto.

TORONTO, Ont., Oct. 29.—Distinguished clergymen, leading laymen and some 1,500 other persons crowded the Metropolitan Church here last night at a rally of Toronto's United Churches in honor of the United Church of Canada's new moderator Rt. Rev. Dr. Edmund H. Oliver, Saskatoon.

Rt. Hon. Arthur Meighen, former Canadian Premier, Rev. James A. Findlay, fraternal delegate to the United Church Assembly from the Church of Scotland, and Hon. Newton Rowell, K. C., were other speakers in addition to Dr. Oliver.

"No institution", said Dr. Oliver, "is doing more to hold this country in love, understanding and unity then the United Church. Canada without the United Church would at this moment, be spiritually impoverished."

WEDDING BELLS

GRIFFITH—NICKLE

MADOC, Oct. 29.—Miss Edna Vivian Nickle, the second daughter of Mr. and Mrs. Thomas Leslie Nickle, of Madoc, Ontario, was married to George Oscar Griffith, in the Chapel of the Beloved Disciple of the Church of Heavenly Rest, in the City of New York on Saturday, October the eighteenth.

The bride was a pupil of Madoc High School, and received her training as Registered Nurse at Reynolds Memorial Hospital, Glendale, West Virginia, afterwards residing in Wheeling on the staff of the Ohio Valley General Hospital, Wheeling, until her departure for Washington, D.C., to complete her work in bacteriology at George Washington University.

Mr. Griffith, who also resided in Wheeling for some time, is an alumnus of West Virginia University and the Law College of George Washington University.

Following a wedding journey, Mr. and Mrs. Griffith will reside in New York City, where Mr. Griffith is associated with the New York Office of Drug, Inc.

OBITUARY

WILLIAM JOHN PORTER.

The death occurred last evening at his late residence in Otonabee of a well-known and highly respected citizen in the person of William John Porter at the age of seventy-three. Mr. Porter was Reeve of the Township for a number of years and one-time Warden of the county. He was a member of the United Church, Keene.

He is survived by his sorrowing wife, three sons, Roy and Joseph of Otonabee, Ernest of Toronto, and two daughters, Mrs. J. Harry and Mrs. John M. Hope, both of Otonabee. One daughter, Mrs. Harry Murduff, predeceased him two years. Also surviving are two sisters, Mrs. Gilbert Howson, Keene, and Mrs. George A. Bucklin, of Victoria, B.C.

The funeral will be held from the family residence at 2 o'clock on Thursday afternoon to the Little Lake Cemetery. The service will be conducted by Rev. Mr. McNeely, of Keene.

LEGION MAY FORM BRANCH IN ALNWICK

Baltimore Veterans Are Incorporated Into Cobourg Brasch of Legion.

BALTIMORE, Oct. 29. (Special to The Examiner)—An important outcome of a meeting held here by the Cobourg Branch of the Canadian Legion was the decision to incorporate the Baltimore veterans in the Cobourg Legion Branch, and to give every assistance to the formation in Alnwick Township of a new branch with the centre probably at Roseneath.

It was further decided to hold a Poppy Day ball at the Cobourg Armories on Friday evening, November 7, the proceeds of which will go to the Poppy Day Fund. The ball will mark the beginning of the winter's social events in Cobourg.

Refreshments were served, and the meeting, which began with its ritual one minute of silence, closed with the national anthem.

WORK STARTED ON HAVELOCK DRAINS

Construction Will Relieve Unemployment Situation in the Village.

HAVELOCK, Oct. 29.—(Examiner Correspondence).—Work has been started on the drains of the village as a means of solving the unemployment situation, which had become most acute. Two gangs of men under the supervision of Mr. Joseph Parcells and Mr. Will Seabrooke are employed. One gang is working north from Mr. Archie McColl's residence on Concession street and the other gang is working on King street. About thirty-five men are working in these two gangs. Work on the cement walks, a repair job, will also be started on Mathison St. east of the park, and in front of Mr. J. Armstrong's residence. New steps have been built leading into the town hall. This is some thing was badly needed, as the old ones were in a very unsafe condition. The lattice fence erected through the good office of the Women's Institute has been painted, and is a wonderful improvement.

It is understood that bulbs will be planted on the lot adjoining the town hall in the very near future. Altogether the village is taking on a much brighter, better kept look, under all these improvements.

Does this Modern Girl's Reasoning Appeal to You?

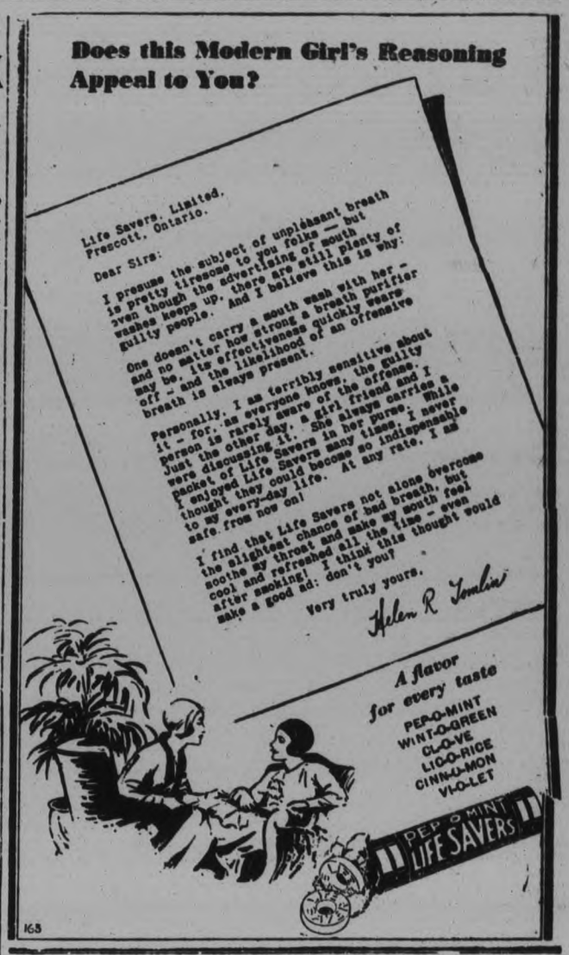

HALLOWE'EN PROGRAM.

Members of Havelock Efficiency League Spend Delightful Evening.

HAVELOCK, Oct. 29 (Examiner Correspondence).—The regular meeting of Havelock Efficiency League was held in the school room on Monday evening, Oct. 27, with a good attendance and a splendid Hallowe'en program was given.

Hymns "When He Cometh," "Yes, Jesus Loves Me," and "Jesus Calls Us O'er the Tumult" were sung by all present.

Miss Roberts, the president, led the devotional exercise. Minutes of the previous meeting were read and approved. After the business in hand, chiefly making arrangements about the hot dinner to be served on Monday evening next, it was decided not to hold a meeting next week.

Miss Una Archer took the chair and presided for the program, which was greatly enjoyed, as follows:

Reading, "Hallowe'en," Miss Alma Hagerman. Pianoforte Solo, "When It's Springtime in the Rockies," Miss Redden. Recitation, "The Goblins Will Get You if You Don't Watch Out," Mrs. (Rev.) Archer. Quartet, "Keep Singing," Messrs. H. Campney, Everett Chiles, Misses Helen Fennell, Una Archer.

A pleasing feature of the evening was the large number of members who were dressed in masquerade costume, goblins, spooks, etc. The meeting closed with the Mispah blessing.

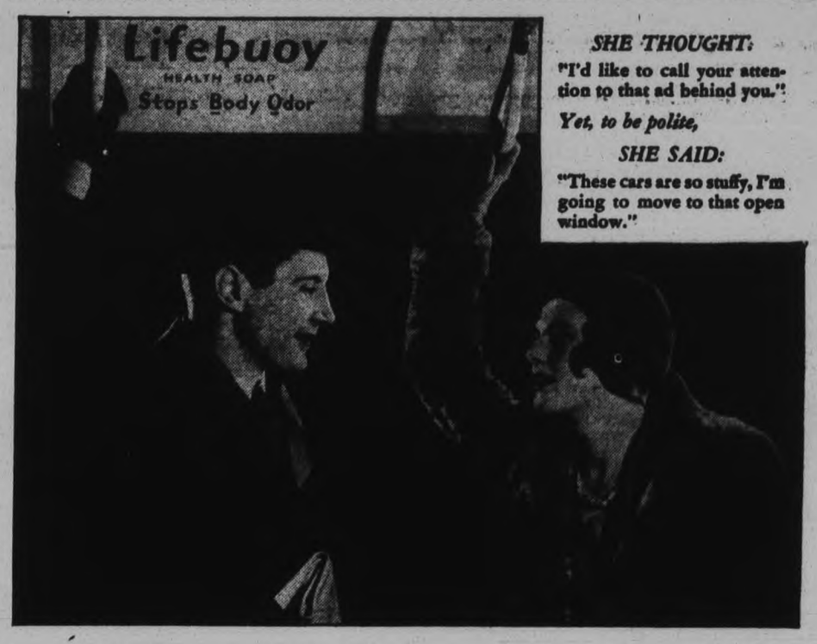

SHE THOUGHT:
"I'd like to call your attention to that ad behind you."

Yet, to be polite,

SHE SAID:
"These cars are so stuffy, I'm going to move to that open window."

Girls politely snubbed him
... until he discovered why .. "B.O." (Body Odor)

HE COULDN'T understand it. All day long the incident bothered him. What had he done? Why had she left him so abruptly on the trolley that morning? Why did girls always seem to avoid him?

Suddenly an idea flashed into his mind. "B.O."—*body odor*. Could *he* be guilty? Impossible—yet *suppose he was* ... That very day he switched to Lifebuoy. Now he's a favorite with everybody—invited everywhere. "B.O." no longer robs him of popularity.

• • •

It *is* hard to realize that we may be guilty of "B.O." But just stop and think. We *all* perspire. Even on coldest days our pores give off a quart of odor-causing waste. True, we don't notice it. Our sense of smell quickly becomes deadened to an ever-present odor. But it's only too apparent to others.

Why, then, risk offending when it's so easy to be safe? Just wash and bathe with Lifebuoy. Its creamy, refreshing, antiseptic lather penetrates pores so deeply, purifies so thoroughly that "B.O." completely vanishes. And how *good* you feel after a Lifebuoy bath—how gloriously fresh and clean!

Keeps complexions radiant

Lifebuoy is a marvelous complexion soap. Watch dull skins freshen—poor complexions glow with radiant health. Its pleasant *extra-clean* scent, that vanishes as you rinse, tells you Lifebuoy *purifies*. Get some today.

Lifebuoy HEALTH SOAP
stops body odor

Lever Brothers Limited, Toronto, Ontario LB 307

LODGE ORGANIZED AT MOUNT PLEASANT

International Order of Good Templars Resuscitates Lodge No. 157.

MOUNT PLEASANT, Oct. 29—The International Order of Good Templars, through the Grand Lodge of Canada, formally resuscitated the dormant Mount Pleasant Lodge No. 157 on Saturday.

Bro. J. R. Clark, Grand Chief Templar of Toronto officiated, assisted by the Grand Counsellor, Grand Chaplin, Grand Secretary, Grand Superintendent of Juvenile Work and the Grand Superintendent of educational work.

About twenty-five other members from Toronto Lodges were also present at this impressive ceremony, when six former Good Templars were re-admitted and eight new candidates initiated into the Order.

The Charter was restored to the Lodge which is, by virtue of its origin, the oldest Lodge in the Good Templar World. The Grand Lodge of Canada is the oldest Grand Lodge in the World.

The Mount Pleasant Lodge was originally instituted in 1857 and has kept busy up until two years ago when it ceased working. However, it still retained representation in its Grand Lodge.

Bro. F. H. Gardiner, Sr., of Omemee was elected as Lodge Deputy

An open meeting followed and visitors enjoyed the games and amusements until a late hour when the Toronto party returned homeward happy in the knowledge that they had established again their outpost in the village of Mount Pleasant.

Lakefield Breaks Even With Trinity

The Trinity College School football team broke even with the Lakefield Preparatory School in a double-header Monday afternoon. The Brent House team from Trinity was defeated by Lakefield Seniors 12 to 9. Maill, on the half-line for the winners, was the outstanding player on the field, kicking seven of his team's points. For Trinity, Burgess, Macray, Wright and Disner were the most effective. In the second game, T.C.F. Littleside defeated Lakefield, 120-pound team, decisively by 21 to 3.

Keene Woman Injured While Milking Cow

KEENE, Oct. 29 (Examiner Correspondence) — Mrs. Robert Davidson met with a serious accident on Wednesday when a cow which she was milking kicked her making a gash in her forehead which required more than a dozen stitches to close.

Hurt By Tractor

Herbert Doris was knocked down by his tractor on Saturday afternoon and had his shoulder and arm injured.

His son Cyril was about to drive the tractor but failed to see his father stoop to put some wire in the tool box.

A survey shows that Argentina produces only a small fraction of the rubber goods it consumes.

CATTLE, GRAIN, PRODUCE

EGGS

Dealers are quoting country shippers for ungraded eggs, delivered, cases returned:

Fresh extras	42	43
do. firsts	37	38
do. seconds	25	26
Quotations to retail trade:		
Fresh extras, in cartons	50	..
do. extras, loose	48	..
do. firsts, loose	44	..
do. seconds	30	32

DAIRY PRODUCE

Quotations to Shippers

Butter -		
Cream., past., No. 1	30	31
do seconds	29	29½
do cooking		20
Table prints		25

Quotations to Retail Trade

Butter—		
Cream., past., No. 1	33½	34
do. seconds	32½	33
Churning cream, f.o.b. country points:		
Special		33
No. 1		32
No. 2		29

CHEESE

New, large (paraffined)	16	16¼
do. twins	16¼	16½
do. triplets	16½	16¾

Above prices for goods delivered Toronto.

To the Retail Trade—Wholesale

Old, large	27	27½
do. twins	27½	28
New, large		17
do. twins		17¼
Stiltons, new		20
do. old		28

HAY AND STRAW.

Wholesale dealers in hay and straw are quoting to shippers the following prices:

No. 1 timothy, baled, ton	$14.00
No 3 timothy, baled, ton	13.00

CANADIAN CELERY

Doz. bunches, per doz.	..75c to $1.00
Cases, per case	$2.75

UNIFRUIT BANANAS

Port Limon, 9's, per lb. 6½c

CALIFORNIA PEARS

Howell's, 110's, 120's, 135's, 150's, 165's, 180's, per box $4.50

CALIFORNIA LETTUCE

4 and 5 doz., per case	$6.00
6 dozens	5.50

POTATOES—WHOLESALE

Car lot potatoes dealers are quoting new Ontario potatoes, on track, Toronto, at 90c in bags, and 80c in bulk, New Brunswick, $1.10 in bags, $1.00 in bulk.

HIDES AND WOOL

City hides, green, 7c; bulls and brands, 4c; country hides, green, 6c; do cured, 6½c to 7c; Toronto city calf, green, 10c; country calf, green, 9c; country calf, cured, 9½c to 10c; city veal, kip, 8c; country grasser, kip, 4 to 5c; horsehides, No. 1, $2; No. 2, $1.50; No. 3, $1; horsehair, 30c pound; wool, flat, free of rejects, 12c lb.; rejects, 7c to 8c; tallow, solid, bbls., No. 1, 4c to 4½c; cakes, 4½c to 5c lb.; sheepskins, according to condition of pelts and wool, 25c.

SPANISH ONIONS

Half cases $2.75

WOOL.

Ontario and eastern unwashed fleece wools are quoted as follows, delivered Toronto:

Wool, unwashed, flat rate, free of rejects, per lb.	12c-13c
do. rejects, per lb.	7c-8c

VERDELLI LEMONS

300's, per box	$6.00
360's, per box	4.50

POULTRY

	Alive.	Dressed
Fatted hens, over 5 lbs. ea.	19	23
Over 4 to 5 lbs. each..	15	19
Over 3½ to 4 lbs. each..	13	17
3½ lbs. each and under	10	15
Spring chickens:		
Over 5 lbs. each	21	27
Over 4½ to 5 lbs. each .	13	25
Over 4 to 4½ lbs. each .	16	22
4 lbs. each and under..	13	19
Broilers, 1¾ to 2½ lbs.ea.	17	24
Under 1¾ lbs. each not wanted.		
Pullets, straight bred, 2 cents above chicken prices.		
White ducklings, over 5 lbs. each	17	25
Over 4 to 5 lbs. each ..	14	21
Colored 2 cents a lb. less.		
Heads off dressed ducks. Wing tips also removed unless all wing feathers off.		
Old roosters, over 5 lbs. ea	12	16..
Over 4 to 5 lbs. each...	7	11

"B" and "C" grades paid at market value. Guinea fowl, per pair, $1.50.

SUGAR—WHOLESALE

Wholesale prices of Canadian refined sugar to the retail trade, Toronto delivery, are as follows:

Atlantic, 100- lb. bags	$5.01
St. Lawrence, 100-lb. bags	5.01
Redpath, Acadia, 100-lb. bags	5.01
No. 1 yellow, 100-lb. bags	4.71
No. 2 yellow, 100-lb. bags	4.60
No. 3 yellow, 100-lb. bags	4.51
Dice, 50-lb. lots	6.31
Dice, 25-lb. lots	5.71
Icing, 50-lb. lots	5.71
Icing, 25-lb. lots	5.01

B.C. BOX APPLES

McIntosh Red:

Fancy, 100's, 125's, 133's, 160's, 168's, per box	2.85
C grade, 113's, 125's, 138's, 150's, 163's, per box	2.40

CANADIAN APPLES

Barrels

Domestic Pack

Baxters, Blenheim Pippins, Fallawater, per bbl	$4.50

CANADIAN VEGETABLES

Cauliflower, per case	$1 to $1.25
Cabbage, per doz.	60c
Egg plant, per bskt.	60c to 75c
Potatoes, per bag	$1.50
Carrots, per bag	$1.00
Beets, per bag	$1.00
Citrons, per doz.	$1.00
Squash, "Hubbard"	$2.00

EATMORE CRANBERRIES

Fancy stock

¼ barrel box	$4.25
½ bbl. box	8.00

TORONTO LIVE STOCK.

TORONTO, October 29. — Receipts at the Union Stock Yards yesterday were 965 cattle, 268 calves, 584 hogs, 1,266 sheep and lambs.

There were 2,800 cattle left from Monday added to the fresh receipts at the offering at the yard yesterday morning. Opening trade was slow with bids lower on weighty steers and common killers. A few good butcher steers sold steady at 7 to 7½ cents a pound, and the plain to good cows from 3¼ to 5 cents a pound. Canners and cutters were fairly plentiful with selling unchanged at 1½ to 2 cents a pound. Store cattle trade was fairly active, with prices steady at 5 to 6 cents a pound for bulk, and up to 6¼ cents a punod for good choice beef.

Milker and springer trade was slow, with $100 each taking the best with plain and medium cows not wanted. Calves opened at 12 to 12½ cents a pound for choice veal downward to 7 cents a pound for the plain. Common grassers were selling at 3½ to 4 cents a pound. Some of the best lambs sold early at 8½ cents a pound. The bids on the bulk of the offering were easier at 8¼ cents a pound for good ewes and wethers and 6¼ cents a pound for cows. The market is likely to settle at that level. Sheep are steady at 4 to 4½ cents a pound as are good butcher ewes, with a few of the best selling at 5 cents a pound. The hog market is unsettled, packers bidding 10¼ to 10½ cents for bacon f.o.b., and 11¼ to 11½ cents a pound w.o.c. The run was light and salesmen were asking a slight advance.

Quotations:

Heavy beef steers	$ 6.00 to	$ 7.50
Butcher steers, choice..	6.75	7.50
do. fair to good	6.00	6.50
do. common	4.00	5.25
But. heifers, choice	6.75	750
do. fair to good	6.00	6.50
do. common	4.00	5.25
But. cows, good-choice	4.50	5.25
do. medium	4.00	4.50
But. bulls good to choice	4.00	5.00
do. bologna	3.00	3.50
Baby beef	9.00	11.50
Feeders, good	5.25	6.25
Stockers	5.00	6.15
Calves, good to choice..	12.50	13.00
do. medium	10.00	11.00
do. common	7.00	8.00
do. grassers	4.00	5.00
Milkers	50.00	100.00
Springers	85.00	100.00
Lambs, choice	8.25	....
Buck lambs	6.25	....
Sheep	1.00	5.00
Hogs, bacon, w.o.c.	11.25	11.50
do. trucked in., 50 cwt. under w.o.c.		
do. butchers, 75c per hog discount.		
do. selects, $1 per hog premium.		

WINNIPEG GRAIN.

WINNIPEG, October 29. — An erratic trading session on the wheat market here closed out with a final five-minute rally, which brought values forward, to finish 1⅝c to 1¾c a bushel above Monday's quotes.

Strength at Liverpool brought about an early advance, but this was not long sustained and before midday there was a recession, but "shorts" came to the fore, and, with offerings light, soon had prices climbing. The top prices of the day were recorded in the last five minutes.

Export sales by direct exporters and others were estimated at upward of 750,000 bushels, and buying against this was said to be the best support the market got until the "short" covering developed.

Trade in cash wheat and coarse grains was light and without special feature.

Futures:

	Open	High	Low	Close	Prev. Close
Wheat—					
Oct.	0.71⅛	0.72⅝	0.70⅞	0.72⅛	0.70⅝
Nov.	0.71½	0.72⅝	0.70⅞	0.72¼	0.70⅝
Dec.	0.72½	0.72¾	0.71½	0.72⅜	0.71¼
May	0.78	0.78¾	0.77¼	0.78½	0.77
Oats—					
Oct.	0.32¼	0.32⅝	0.31⅝	0.32⅝	0.32¼
Dec.	0.31⅛	0.31¼	0.29⅞	0.30⅜	0.31⅛
May	0.34⅝	0.34⅝	0.33¼	0.34½	0.34½

BUFFALO LIVESTOCK

EAST BUFFALO, N.Y., Oct. 29.—(C.P.).—Hogs 800; holdovers 800; fairly active to all interests; above 160 lbs. 10-20 lower; lighter averages 25-35 lower; desirable 160-210 lbs. 9.90-10.00; few 260 lbs. butchers 10.10; 150 lbs. down 9.50-9.75; packing sows 8.25-9.25.

Cattle 150; cows slow; steady; grass steers and heifers unsold.

Calves 200; vealers fully steady; good to choice mostly 14.50.

Sheep 300; lambs generally 25 higher; good to choice ewe and wether lambs 8.00; mostly 8.25; few yearlings 6.00.

Hits the Spot

As a Quick Relief for COUGHS COLDS CROUP BRONCHITIS, Etc.

Dr. CHASE'S Syrup of Linseed and Turpentine

Teacher "Skinny" Nervous, Gains Pep 14 Lbs. in 3 Weeks

ST. AURELIE, P.Q.—"Was nervous, exhausted. So skinny, was embarrassed," says Miss Alphonsine Fortier, teacher. "Tried Ironized Yeast. Gained 14 lbs. in 3 weeks. Now healthy and happy."

Teachers, lawyers, doctors, nurses, mothers, ministers all write of gains of 5 to 15 lbs. in 3 weeks with new Ironized Yeast. Blemished skin clears. "Nerves," constipation, indigestion go overnight. New pep first day.

Ironized Yeast is two great tonics in one. Weight-building brewer's Yeast plus strengthening, blood-enriching Iron. Many times more effective than unmedicated yeast. Results in half the time.

Don't be "skinny", weak, nervous, in danger of serious ills. Take these pleasant little tablets. No yeasty taste; no gas. If not delighted with quick gains, manufacturer refunds money. Get Ironized Yeast from druggist today. Feel great tomorrow. New pounds quick.

MONTREAL PRODUCE.

MONTREAL, Oct. 29.—There was no change on the egg market here yesterday. Less than carlot prices for fresh extras were 48c to 50c; fresh firsts, 42c to 43c, and fresh seconds, 30c a dozen. Receipts were 1,820 cases, but it was stated that the majority of the arrivals were American eggs going through Montreal for export.

The butter market was steady with Eastern Townships No. 1, pasteurized creamery quoted at 29¾ to 30c a pound in carlots.

To retailers, solids were 32c and prints 33c a pound. Receipts were 104 boxes.

Ontario cheese lost ¼ and Quebec cheese was unchanged. Ontario cheese was quoted at 14½c to 14¾c a pound and Quebec cheese at 14c to 14¼c. Receipts totalled 3,565 boxes.

The potato market was unchanged.

TORONTO PRODUCE

TORONTO, Oct. 29.—Though large wholesalers did not quote higher prices yesterday to the country shipper for eggs, some of the other dealers stated that they were offering 46c to 47c for extras, 40c for firsts, 26c for seconds, and 29c to 30c for pullet extras, ungraded, delivered, cases returned. This was an increase of 4c per dozen on the former price for extras, and 2c to 3c better on firsts. Seconds were up 1c also, which was probably due to the fact that local brokers found themselves able to get a cent better for their supplies of this grade.

Good Demand

There was a very good demand for fresh eggs, but receipts have dropped to low levels, and most wholesalers were working on storage supplies for retail requirements, at 38c for extras, and 36c for firsts, candled, out of storage. The trade in storage eggs, among jobbers, also showed a stronger trend at prices about 36c for extras and 34c for firsts, and should gradually amount to large business, as receipts of fresh supplies dwindle.

Butter.

There was only a moderate trade on the butter market, and buyers were in the same mood that they have maintained for some time, which meant spasmodic purchases. Prices were steady at 30½c to 31c for No. 1, and 29½c to 30c for No. 2.

More New Zealand

A report from an authoritative source stated that 6,800 boxes of butter were due to arrive in Vancouver the middle of November from New Zealand. It was also stated that butter would arrive from New Zealand during the next few months at Halifax, irrespective of the new duty, and the reason that it was going to Vancouver at present was due to the stronger markets there than at Halifax. Of course, the present shipment, mentioned above, is very small, but it gives some inkling as to the ultimate effect of the new tariff on a country that has year-around pasturage.

Cheese

The cheese market slipped back ¼c to 15½c to 15¾c for new, large, Government graded, paraffined, 15¾c to 16c for twins, and 16c to 16¼c for triplets. A few weeks ago the market was soaring, and this was attributed to heavy exports at the season, but it is now pointed out that cheese factories were making the last of their grass product at that time, and dealers were anxious to get it, and now the few factories that are open are making "fodder" cheese, which is not in demand.

CHICAGO, Oct. 29. — Scoring a brisk rally in the late dealings, prices for wheat and corn yesterday finished at a substantial net advance. Assertions of rust damage to the Argentine wheat crop had considerable market influence, and so likewise did enlargment of wheat export business from North America. There was also a renewal of talk that the Wickersham Committee, which meets on Nov. 5, would recommend legalizing 4.40 per cent. beer.

Closing quotations on wheat were firm at virtually the day's top level, 1¼c to 1½c a bushel higher than Monday. Corn closed ⅝c to 1½c up; oats unchanged to ¼c advance, and provisions unchanged to a rise of 25c.

The champion questioner in the House of Commons over a twelve-month period was Harry Day, who put 847 questions to ministers of state, but trailing him by only three questions was Sir Kingsley Wood.

When You Feel A Cold Coming On!

Stop it at once by taking ZUTOO TABLETS. Remember that Grippe and Pneumonia begin with a common cold. These tablets stop the pain and fever immediately, and assist nature in throwing off the cold. Taken in the beginning, the cold is often stopped overnight.

Zutoo

FOR SALE EVERYWHERE 25c

YOUTH FACING SERIOUS CHARGE

Held Responsible For Death of Leamington Woman in Highway Accident.

CHANGED CAR LICENSE.

WINDSOR, Ont., Oct. 28. (CP)—Arnold Upcott 19, of Leamington was taken into custody to-day, at his home in connection with the accident which caused the death of Mrs. Mary Hannah Awrey of Leamington. The woman was struck by an automobile on Sunday night and died on Monday morning. The driver of the car is said to have looked at the victim, said 'It's too bad' and then to have driven away. Provincial police assisted in locating the auto which it is alleged was concerned in the accident.

While the number of the car was taken at the scene of the accident it was found that these did not correspond in make of car, with the one concerned. It was found that markers had been taken off a car on a used car lot in East Windsor and put on a car of another make. This car was located and is reported to be owned by Burton Upcott, father of the boy now in custody. He is to face a charge, police say, of using license plates on an auto other than the one for which they were issued.

Young Upcott appeared before S. T. Anderson, J.P., at Leamington today on a charge of criminal negligence. The crown has asked for a reward until after the inquest, which is to be held in Leamington on November 11.

Funeral services for the late Mrs. Awrey are being held in Leamington to-day and interment is to be made to-morrow in Hamilton.

TEMPERANCE TALK HEARD IN WARSAW

Mrs. William Forsythe Speaker in Presbyterian Sunday School.

WARSAW, Oct. 29.—(Examiner Correspondence).—Mrs. William Forsythe made a most earnest appeal for temperance or better appeal for absolute doing away with liquor as a beverage in an address in the Presbyterian Sunday school on Sunday. "What are church members doing that there is such an enormous amount of liquor being used, and the money spent worse than wasted? No language could be too strong to denounce the evil. Liberty is the keynote of those who advocate its use, but it is liberty from a wrong angle. Freedom is not good unless wisely used. The basis of all laws is that no man shall have the right to do anything to injure another. Liquor injures.

Why is the use of liquor tabooed in many fraternal societies?

Young men and young women do not know of conditions as they were a generation ago. Drink is no joke, nor is the drunkard to be laughed at. The selling of liquor is now in the hands of the government. It is up to Christian people to rise against the sale of intoxicating beverages. One hospital doctor said seven out of every ten of his patients owed their ill health to liquor. It is not just temperance but absolute teetotalism that is needed."

Mrs. Forsythe urged a monthly lesson on the subject. She spoke of the amount needed to relieve unemployment, and said that that amount was wasted on liquor.

The Rev. J. W. Wilkinson also spoke at the evening service of the liquor question.

Dr. Munro was the temperance speaker at Bethel Sunday school on Sunday morning and at the Presbyterian Sunday school at Norwood in the afternoon. James Greystock conducted the Presbyterian S.S. in the village during his absene.

Edgar Clark of Norwood was the speaker in the Ward United Sunday school in the morning and at Cotesloe S.S. in the afternoon. James Hawthorne spoke in the Westwood United Church S.S. in the afternoon and Mrs. James Greystock in the Presbyterian S.S.

JOINT MEETING OF Y.P. AT WARKWORTH

Campbellford Society Present Interesting Program—Refreshments Served.

(By Examiner Staff Correspondent)

CAMPBELLFORD, Oct. 29—A joint meeting of the Young People's Societies of St. Andrews Presbyterian Church, Campbellford and the Presbyterian Church at Warkworth was held on Monday evening when about thirty-five members of the Campbellford club journeyed to that place to take part in the evenings entertainment.

The responsibility of arranging a program was placed upon the Campbellford young people who fulfilled their obligation with great success. The Warkworth society as hosts were responsible for the serving of refreshments.

The program was as follows: Instrumental numbers by the Misses Grace and Leah Blue and W. Blue; pianoforte solo, W. A. Newcourt; vocal solo, Dorothy Reynolds; violin solo, Kenneth Collison; piano selection, Wallace Rutherford; vocal solo, Mrs. C. Milne; and a reading by Mrs. W. A. Newcourt.

Short addresses were given by W. A. Newcourt and J. A. Anderson during the course of the evening. The Rev. Mr. Duncan of Warkworth was present, representing the Presbyterian church at that point.

THE CANADIAN DEPARTMENT STORES LIMITED

TELEPHONE 3000 Save by Shopping the "Cash Price" Way GEORGE ST., PETERBOROUGH

Housefurnishing News

Solid Walnut END TABLES Each 2.95

Half-round style, with fancy scalloped edge. Neatly turned legs. Highly polished and well made. Size about 12 x 18 inches. Be early—limited quantity.
—3rd Floor, C.D.S., Hfgs. Bldg.

WALNUT FINISHED DRESSER 15.95

1 only beautifully designed Dresser in 3-drawer style, with British plate mirror. Splendid for the extra bedroom. Thursday

FIBRE FERNERIES *Oblong Shape* 5.95

Closely woven in two-tone color combinations. Heavy galvanized lining, removable. Size 12 x 36 inches. Thursday, each
—3rd Floor, C.D.S., Hfgs. Bldg.

Needle Cut Glassware

Clear Glassware of superior quality.
Tall Goblets, twisted stem, each.... 45c
Sherbets to match, each..... 45c
Sherbet Plates, each..... 25c
Main Floor, Hsfg. Bldg.

Blue Enamel Collanders Each 75c

Round style, with handle grips. Pedestal style.
—Main Floor, Hsfg. Bldg.

Grey Enamel Pie Plates Each 11c

Good size, 9½ inches in diameter. All first quality. Extra special.
—Main Floor, Hsfg. Bldg.

Solid Copper Kettles Each 2.70

Large size, heavy plated, all joints well soldered. Extra special value.
—Main Floor, Hsfg. Bldg.

Grey Enamel Dish Pans, Ea. 29c

Another shipment of medium size Pearl Grey Dishpans. Special, each
—Main Floor, Hsfg. Bldg.

Polisher and Wax Special 1.98

Thrift special for early shoppers. 15-lb. Floor Polisher and 2 lbs. Johnson's Floor Wax, complete
—Main Floor, Hsfg. Bldg.

OUTSTANDING VALUE IN CHESTERFIELD CUSHIONS 1.19 to 1.95

Beautiful oblong and square style Cushions in plain and fancy rayon damasks. Well filled and finished. Shades of rose, green, gold, black etc. Early special - 1.19 to 1.95
—2nd Floor, C.D.S., Hfgs. Bldg.

Swiss Net Curtains Pair 1.69

Fresh looking, ecru shade Curtains with dainty border down one side and across the bottom. Each Curtain 32 inches wide, 2¼ yards long. Remarkable value.
—2nd Floor, C.D.S., Hfgs. Bldg.

Extra! Curtain Sets Only 1.49

New shipment of fine quality Scrim Curtain Sets with dotted scrim frill. Complete with set-in valance and tie-backs. Width 27 inches, 2½ yards long.
—2nd Floor, C.D.S., Hfgs. Bldg.

Children's Flannel Dresses 1.98

Smart Dresses for the tots 2 to 6 years. Well styled, with bloomers to match. Assorted colors.
—Third Floor, C.D.S.

Thursday is Baby Day!

Mothers! Bring baby to visit the Nurse on Thursday from 2.30 to 5.30 and receive a "Baby Record" for tabulating baby's weight, etc.

Llama Bonnets

All-white with blue or pink trim. Sizes 12 to 15. Each..... $1

All Wool Shawls

Fancy knit. White, blue or pink. Large size. Each..... 1.95
—Third Floor, C.D.S.

Children's Pyjamas Special 98c

One-piece style. Made of cosy striped flannelette in pink or blue. Sizes 2 to 6 years.
—Third Floor, C.D.S.

CANADIAN DEPARTMENT STORES LIMITED

RADIO PROGRAM

WEDNESDAY FEATURES

6.00—Black-Gold Orch. — CKGW-NBC.
6.45—Uncle Abe and David—WEAF
7.00—Mountaineers—CFRB-CBS.
7.00—Amos 'n" Andy—CKGW-NBC.
7.30—Evangeline Adams—CFRB-CBS
7.30—Phil Cook—CKGW-NBC.
7.45—Dic-a-Doo—CKGW-NBC.
8.00—Voice of Columbia— CFRB-CBS.
8.30—5th Ave. Knights— CKGW-NBC.
8.30—Forty Fathom Trawlers—CBS.
9.00—Gold Medal Fast Freight—CBS.
9.00—Wadsworth Program—WJZ.
9.00—Halsey Stuart—CKGW-NBC.
9.30—Organ Recital—CFRB.
9.30—Palmolive Hour—WEAF.
9.30—La Palina Smaker—CBS.
10.00—Marconi Hour—CKGW.
10.00—Toscha Seidel—CFRB-CBS.
10.30—Coca-Cola Program—WEAF.
11.00—Fred Culley's Orch.—CFRY.
11.00—Slumber Music—WJZ.
11.00—Newcast—CFRB.
11.00—Will Osborne's Orch.—CBS.
11.00—Vincent Lopez Orch.—WEAF
11.30—Romanelli's Orch.—CKGW.
11.30—Jack Albin's Orch.—WEAF.
11.30—Amos 'n' Andy—WJZ.

To Wake up FIT Tomorrow Take one TONIGHT

Quick Relief for CONSTIPATION BILIOUSNESS BLOATING, ETC.

Cascarets "THEY WORK WHILE YOU SLEEP" 10c

11.30—California Melodies—CFRB-CBS.
12.00 mid—Royal York Orch.—WJZ
12.00 mid—Lombardo's Orch.—WABC
12.30 a.m.—Organ, Ann Leaf—WABC
12.30—Gov. Clinton Orch.—WEAF.
12.30—Spitalny's Orch.—WJZ.

THURSDAY'S FEATURES

6:45—Tower Exercises—CKGW-NBC
8:00 a.m.—Quaker Man — CKGW-NBC.
8:00 a.m.—Shiriff's Program—CKNC.
8:15 a.m.—Devotions—WGR-NBC.
8:30 a.m.—Cheerio—CKGW-NBC.
9:00 a.m.—For Everyone — CFRB-CBS.
9:00 a.m.—Morning Melodies—WEAF
9:30 a.m.—Morning Moods—CFRB-CBS.
10:00 a.m.—Dr. Copeland—WGR-NBC
10:00 a.m.—Ida Bailey Allen—CBS.
10:15 a.m.—Hits and Bits — WGR-NBC.
10:30 am.—Pauline Haggard — WGR-NBC.
11:15 a.m.—Household Inst.—WGR-NBC.
12:00—Columbia Revue—CBS.
12:00—Elgin Program—CKGW-NBC.
12:10—Newscast—CFRB.
12:30—Farm and Home Hour—WJZ.
3:00—Columbia Orch.—CFRB-CBS.
3:30—Organ, Ann Leaf—CFRB-CBS.
3:30—Chicago Serenade — CKGW-NBC.
4:00—Captivators—CFRB-CBS.
4:45—Address by H.R.H. the Prince of Wales — CKGW-NBC and NBC and CFRB-CBS.
5:00—Brizilian American Program, WJZ.
5:00—Spotlight—WGR-NBC.
5:15—Newscast—CFRB.
5:30—Toddy Party—CKGW-NBC.
6:00—Black-Gold Orch. — CKGW-NBC.
6:15—Hotel Barclay Orch.—CBS.
6:45—Uncle Abe and David—WEAF.
7:00—Amos 'n' Andy—CKGW-NBC.
7:30—Rex Battle's Orch.—CFRY.
7:30—Phil Cook—WJZ.
8:00—Can. Eveready Hour—CKNC.
8:00—Fleischmann—CKGW-NBC.
8:00—B. A. Rolfe's Orch.—WJZ.
8:30—Breay-Nash—CFRB.
9:00—Van Heusen Program—CBS.
9:00—Neilson Hour—CFRB-CKNC.
9:00—Arco Party—CKGW-NBC.
9:30—Maxwell House Ensemble — WJZ.
9:30—Jack Frost's Melody—WEAF.
10:00—Victor Herbert—CKGW-NBC.
10:00—ONRX and CNRT with C. N. Chain.
10:00—R. C. A. Hour—CKGW-NBC.
11:00—Fred Culley's Orch.—CFRY.
11:00—Newscast—CFRB.
11:00—Palais d'Or Orch.—WEAF.
11:00—Slumber Music—WJZ.
11:00—Amos 'n' Andy—WJZ.
11:30—Romanelli's Orch. — CKGW-NBC.
11:30—Huntley's Orchestra—CFRB-CBS.
12:00 mid.—Pennsylvania Or.—WEAF
12:00 mid.—Palais d'Or Orch.—WJZ.
12:30—Organ, Ann Leaf—WABC.

A.Y.P.A. GATHERS.

Several New Members Join St. Paul's Association in Madoc.

MARMORA, Oct. 29 (Examiner Correspondence).—Under presidency of Miss Evelyn Rice, St. Paul's A.Y.P.A. met at the White Hall on Tuesday evening for the regular meeting, a good attendance being present.

During the business session several of the young folk were admitted into membership and associate membership.

For the fine musical program which followed, Misses Evelyn Rice, L. K. Morton and Stella McGarvey and Mr. M. Jones were responsible. The first item was jumbled singing, after which Misses Grace Crawford, Frances Crawford, Stella McGarvey, Myrtle Potts and Evelyn Rice rendered two choruses, "Gee, But I Like to Make You Happy," "Your Time is My Time."

A hymn-guessing conetst which followed was won by Mr. W. J. Cottrell. The evening concluded with a short period of round dancing for which Miss Annie Bailey and Mr. M. Jones played.

The DOMINION

THE POPULAR "ALL-YEAR" TRANSCONTINENTAL TRAIN

Its schedule is arranged to provide convenient hours of arrival at important Western Centres: Port Arthur, Fort William, Winnipeg, Regina, Calgary and Vancouver.

MODERN UP-TO-DATE EQUIPMENT

Compartment observation car, standard drawing-room sleepers, tourist sleepers, diners and coaches.

LEAVES TORONTO 9.00 p.m. DAILY

CANADIAN PACIFIC WORLDS GREATEST TRAVEL SYSTEM

J. SKINNER, C.P.A., 343 George Street. 'Phone 18

Prizes Presented at Bowlers' Annual Banquet

Much Work Ahead of Club

John D. Fitzpatrick, Newly-elected President, Speaks Well for Future Welfare.

MANY ADDRESSES.

Presentation and Address Read to Reg. Fox Who is Leaving the City.

The annual banquet of the Peterborough Lawn Bowling Club, Limited, held in the Paragon Tea Rooms last evening, constituting the first affair of its kind under the club's new regime, augurs well for the future welfare of this ancient sport in Peterborough.

With the club's new plant — the finest of its kind in the Province—there seems to have reawakened a new spirit of optimism and sportsmanship, which was fully exemplified among the large number of bowlers who gathered around the banquet board, under the chairmanship of their worthy president, John D. Fitzpatrick.

Following the chairman's opening remarks, in which he made a comparison between the old club house at Aylmer and Brock streets, and the new and palatial premises on McDonnel street. He made a point of tendering his thanks to all who had assisted in bringing their vision to material realisation. Mentioning a number of names constituting most of the men who are serving on the present directorate, Mr. Fitzpatrick said, "Personally I shall never forget what they attempted to do, and what they succeeded in doing."

Welcome Changes

He reviewed the events of the last season's bowling activity, drawing a vivid oral picture of how the beautiful club house and grounds, had replaced what was but a short time ago, a neglected vacant lot.

He forecast a big year's work ahead of all members, and urged them to give a solid chain of support to their club, in order to make it even better yet.

The well conceived program was rounded out by the display of some real talent among the club members, who provided music, singing, comic monologues, and speeches, while the gathering as a whole, heartily accepted the invitations to join in and sing popular choruses.

A Loss to the Club

Among the chief items on a somewhat long program, was the presentation of prizes to the outstanding bowlers of the past season, and the presentation to Reg. Fox of a token of esteem from his fellow members, on the occasion of his impending departure from this city, to take up business in Toronto.

The presentation took the form of a handsome wristlet watch, and was made by E. R. Disney, secretary and Harold Freeman.

Appreciative reference was made to Mr. Fox's untiring efforts on behalf of the club, during his ten years' term in this city, and regret was expressed at the loss which his departure will mean. Mr. Fox served on the House Committee, along with the two clubmen who made the presentation. He was also very active in the stock selling campaign conducted last winter, and had the onerous task of making up the rink schedule at the opening of the 1930 season.

An Old Sportsman

Another pleasing incident in connection with the presentation of prizes, was a short speech by G. H. Giroux a member of Walter Oke's rink, runners up in the rink competition.

Mr. Giroux in a few words fully demonstrated his true sporting spirit, which has caused him to take an active part in bowling since the year 1891. He was the first man to organise the game in this city, he declared, and has bowled for a period of twenty-two years and curled with Peterborough Curling Rink, of which he is a past-president for thirty-eight years.

In claiming the distinction of being the oldest man in this city, who has continuously been engaged in sport since 1881, Mr. Giroux said, "My advice is to work hard if you intend to have a club. You have undertaken an obligation which is going to tax all your energy, but I have no doubt that you will reach your objective."

To the younger members he urged them to play games that they may never grow old in appearance. He is still in the game, he stated, not for the prizes he can win, but just for the sheer love of sport.

New Bowlers Take Prizes

A striking feature in evidence, was that many of the prize winners are newcomers to the club, or at least men of short experience as compared with some of their competitors.

Don Hill, whose rink took fourth prize, experienced his first year as skip in the past season, while a winner in the doubles J. A. Grant receives extra credit owing to the fact that this is his first season in the game.

The Prize List

The prize winners were as follows:

Rinks:

1st Prize—Geo. Coleman, skip; N. H. Fletcher, Dr. C. H. Fulford, James Metherel.

2nd Prize—Walter J. Oke, skip; Geo. H. Giroux, Ernest Smith, Jack Sullivan.

3rd Prize—E. J. Cullen, skip; V. J. Tully, Dr. H. J. Long, Frank Beddle.

4th Prize—Don Hill, skip; Alex Anderson, Dave Smith, Wm. McCracken.

Doubles:

1st Prize—Mark Bredin and J. A. Grant.

2nd Prize—Wilford Wood and H. Benneworth.

Singles:

Prize winners—Reg. Fox and Nelson Routley.

Referring in highest terms to the service of the past-president, Mark Bredin, the chairman called upon him for a speech.

Mr. Bredin said he appreciated the efforts of the bowlers in bringing along new members this year, and drew attention to two rules of the Dominion Lawn Bowling Association, which have been disregarded in the past.

The rule regarding the placing of mats, he said, requires that the mat be not less than 3 feet and not over 6 feet from the ditch. Another rule requires that the bowler must have one foot on the mat while delivering the bowls. He asked for the co-operation of all players, in enforcing these rules next season.

Financing Campaign

George Gimblett, senior, chairman of the Finance Committee announced a campaign in which a drive is to be made in an effort to clear up outstanding debts against the club, and to secure new stock subscriptions. He made an appeal for fifteen volunteers to help him in his work, and requested that they hand their names in in the course of the next day or so.

The campaign will follow closely a plan formulated by Reg. Fox, and will go a long way to assist the club in commencing next season's activities under the most favourable conditions.

Entertainers

Among the strong array of talent which contributed largely to the success of the evening was Charles Coleman, who sang an exceedingly amusing number, the inimitable and ever popular Bob Hendry; John Wade, complete with "topper" and monocle, who gave a good interpretation of Ella Shield's old favourite "Burlington Bertie"; and Martin Chenhall, A.R.C.O., and his sextette, J. Anderson, Horace Hope, John Wade, George Coleman, Jr., George East and W. A. Fletcher, also Charles Seymour's snappy orchestra, consisting of the following instrumentalists: Mr. Seymour, A. E. McKeown, Reg. Dyer, Cliff Russaw, Cecil Gallagher and Harry Northrop.

ADVERTISE IN THE EXAMINER

Bowling Alley Gossip

By Pin Boy

The City Bowling League will start the season on Thursday next, with eight teams, but the league executive would welcome two more entries to make a ten team loop. Any interested person should get in touch with Walter Firth or Bert Duffus.

High Single Record

Harry Northrop clipped off a high single record in the C.G.E. League for this season while bowling with the Cost No. 2 team in Group 3 of the Shop League. The score was 313. Gudmunson dethroned MacDonald in the C.G.E. Engineers' League by scoring 293, thirteen pins more than his opponent, to take the high single to date.

K. OF C. ALLEYS

Vince O'Connell went on a heavy hitting spree in the Friday Night League at the K. of C. Alley last week, to chalk up a single of 377, which is a record in league bowling for this season. His three game total was 780. Incidentally O'Connell's team collected 8 points at the expense of Stante's crew, who bowled nicely. L. Melrose was topnotcher for the losers, chalking up the following totals: 233, 247, 219=699. Guerin for the winners, collected 329 single.

Ranger Takes Single

Ward's team took Meagher's quintet into camp to win a 6—2 victory, the honors for high single going to Harry Ranger on the winning team with a score of 318, while F. Meagher toppled 608 pins in three games for the losers for a high triple score.

This week the Friday Night League at the K. of C. Alleys will operate on Thursday night, due to the fact that Hallowe'en falls on Friday.

ENGINEERING BOWLING LEAGUE

Team Standing

	Points.
Laboratory	11
Switchboard No. 2	9
Price Setting	9
D. C. Section	6
A. C. Section	5
Switchboard No. 1	3
Ind. Mtrs. Eng.	3
Mech. Eng.	3

High single for season—Gudmundson 293.

High three for season—Munro 689.

High Averages

Player.	Games.	Average.
Munro	9	218
Stewart	6	196
Hood	9	194
Gudmundson	9	191
Cameron	6	189
Rutherford	6	189
Osterland	9	186
Allison	9	185

Two Fishing Schooners Will Race Off Halifax

PLANS COMPLETED AT LAKE PLACID

Intensive Preparations Are Planned For Olympic Winter Games of 1932.

TORONTO, October 29. — Preparations for the III. Olympic Winter Games to be held at Lake Placid, New York, in February, 1932, have been practically completed more than a year in advance of the event, according to an announcement just issued by the III. Olympic Winter Games Committee.

The international contests, which will draw sportsmen from all over the world, will cover four major fields, skiing, skating, hockey, and bobsledding, and two "demonstrations" as permitted under Olympic rules. The first of these two "demonstrations" will be dogsled racing, a spirited sport indigenous to the North American Continent. The second will be probably curling, or possibly one-man bobsled racing.

It is expected that at least twenty-five nations will compete in the III. Olympic Winter Games at Lake Placid. Provisions are being made for 600 contestants, 150 officials, and a daily attendance of 8,000 spectators during the games. Of this number 6,000 will be resident in Lake Placid and nearby villages, and an additional 2,000 is expected to visit the games for the day, making an overnight trip from New York, Boston, Albany, by special trains, or motoring or flying in from Montreal and other nearby cities. Plans are being made to accommodate approximately 150 newspaper and magazine correspondents from all continents, radio broadcasters, and still, motion, and sound picture photographers and engineers.

TOLMIE CABINET ASKED TO RESIGN

Drastic Portfolio Changes Expected By British Columbia Premier.

NEW FINANCE MINISTER.

VICTORIA, B.C., Oct. 29 (C.P.).—Premier S. F. Tolmie has called for the resignations of his Ministers and prepared to reorganize his entire Cabinet by the end of the week.

The Premier declined to announce the changes which he planned to effect until he could advise the Lieutenant-Governor.

Hon. F. P. Burden, Minister of Lands, will go to London as Agent-General, succeeding F. A. Pauline, whose voluntary resignation has been in the hands of the Premier for some days.

H. D. Twigg, M.P.P., of Victoria, is expected to succeed Mr. Jones as Speaker of the Legislature. He is now Deputy Speaker.

The big changes in the Cabinet slate are the appointment of J. W. Jones to the Finance portfolio, the elevation of B. W. Bruhn to the Public Works department, and J. S. Lougheed's transfer to the Lands department, succeeding Mr. Burden. It is understood that it is possible some further changes may be made at a later date.

The extension and improvement of the road system in Jalsico, Mexico, is due in large measure to the enthusiasm of the provisional governor, who is conducting a promotional campaign among the people of the province.

Illegal Touchdown Scored Proved By Motion Pictures

NEW YORK, October 29.—Football students had the problem, "When is a touchdown not a touchdown?' before them yesterday, as well as the growing speculation that all is not as well as it might be in the football relations of Yale and Army.

Pigskin officials at Old Eli announced yesterday after a review of motion pictures of Saturday's Army-Yale game that Tom Kilday, cadet halfback, had scored an illegal touchdown in putting Army in a position to gain a 7-7 tie. They claim that the pictures, viewed in private by Head Coach Mal Stevens, Line Coach Adam Walsh, Tad Jones, Dean Clarence Mendell, and Harold F. Woodcock, general manager of the Yale Athletic Association, showed that Kilday was knocked over the goal line from behind by Stecker, a halfback mate, after he had been stopped short of the goal in a charge from the Yale one-yard line.

MOTOR LEAGUE DEFENDS DRIVER

Speed Limit in Township Surrounding Toronto Cause of Worry to Motorists.

20 MILES PER HOUR.

As an instance of the protection which the Ontario Motor League is continually affording to its members, the case of a local motorist who was recently summoned for travelling at more than 20 m.p.h. through Scarboro township, is of peculiar interest.

The case has not yet been disposed of in the magistrate's court and Phelan and Richardson, solicitors of Toronto are battling away in the hope of getting the case dismissed and if there is a conviction will appeal on behalf of their client on the grounds that on this particular stretch of highway which is unmarked as to any village limits, the speed limit is 35 m.p.h.

The offending motorist, a member of the Peterborough branch of the O.M.L. says, that he is accused of going more than 20 m.p.h. in the township of Scarboro'. He does not know where the Toronto city limits are and has heard of many other motorists who say the same thing.

He is of the opinion that there must be a speed trap somewhere on this highway and thinks that at least there should be some identification mark to tell when one has passed the city limits.

He has been driving a car for the past twenty-five years and this is the first time he has ever been summoned, for any infraction of the law in this country or any other of the several countries he has been driving in, and is at a loss to know how the township has the authority to summon a man for driving 20 m.p.h. when the limit is supposed to be 35 m.p.h.

It is estimated that the sales of American cars in Shanghai in 1930 will be 50 per cent below the 1929 sales.

Colombia is rapidly completing the last link in the long-distance telephone line between the port of Buenaventura, on the Pacific coast, and Bogota, the capital, on the mountainous inland plateau.

The metal-working, textile and clothing industries of Latvia are growing rapidly.

NEW DECISION IS REACHED BY CUP OFFICIALS

Bluenose to Meet Gertrude L. Thebaud on November 8.

OFF HALIFAX.

Series Will Consist of Two Victories Out of Three Races For Dennis Trophy.

HALIFAX, Oct. 29.—The veteran schooner Bluenose of Lunenburg, which won the championship of the North Atlantic fishing fleets from Gloucester schooner Elsie in 1921, will meet her recent conqueror in the Lipton exhibition series, Gertrude L. Thebaud of Gloucester, off Halifax on Saturday, Nov. 8, in the first of a two out of three series for championship honors and the Dennis Cup. This decision, arrived at yesterday by the trustees of the trophy, was announced yesterday afternoon, after proposals setting the date of the first race and stipulating prizes of $1,500 to the winner and $1,000 to the loser, had been wired to the vessel owners and accepted.

The trustees, at Monday's meeting, had decided that a series this fall would be inadvisable, but reconsidered their decision on request of the Gloucester Committee.

Following the exhibition series off Gloucester, work was at once commenced on the Thebaud, her foremast being moved back two feet, three inches, and her mainmast three feet six inches, necessitating removal of two feet from the bowsprit. It is understood this work will be completed this week, and that the Gloucester challenger will be ready to sail for Halifax in plenty of time.

Bluenose, since her return from Gloucester, has been in process of overhauling and refitting in preparation for the series.

McLARNIN TANGLE RECEIVES SANCTION

Canadian Star to Box Billy Petrolle on November in New York.

NEW YORK, Oct. 29—The New York State Athletic Commission yesterday approved the match between Jimmy McLarnin, Vancouver, B.C., welter, and Billy Petroll of Fargo, N.D., schduled for Madison Square Garden the night of Nov. 24.

This match will take the place of the Justo Suarez-Jimmy McLarnin bout recently called off because of Suarez's 60-day suspension by the commission. Suarez, suspended for hitting low in his bout with Louis Kid Kaplan, expects to visit his home in Argentina and return here in the spring.

The commission also put the O.K. stamp on a match between Bud Taylor and the winner of the Kid Chocolate-La Barba bout scheduled for Nov. 28.

The following have been suspended for disorderly conduct: Johnny and Elmer Giccone, who met at Schenectady, and Italian Joe Gans and Joey Ambramo, who were ruled out for their parts in separate fracases in Brooklyn.

RODDEN DETERMINED TO HAVE TIGERS IN PINK OF CONDITION FOR TANGLE WITH SENATORS

Coach Determined to Take No Chances Despite Weakness of Ottawa Squad.

BOADWAY IN UNIFORM.

Win For Western Over Queen's Will Give Mustangs Chance at Title.

TORONTO, Ont., Oct. 29 (C.P.) — After limbering up yesterday in light practices, practically every team in Eastern Canada's major football unions settle down to strenuous work to-day in preparation for Saturday's important games.

Hamilton Tigers were about the only team to be put through a stiff workout last night. Coach Mike Rodden is determined to have his charges in the pink of condition for the game against the Senators at Ottawa. The Tigers were drilled for 90 minutes and a new set of rules gone over. These will likely be used against the Ottawans.

Three regulars were absent from the practice due to injuries received in the game against Montreal A.A.A., last Saturday. Ernie Rohmer, husky middle wing; Alex. Denman, inside; and Ernie Sox, snap, were the absentees. The trio are expected to be ready for the Senator game, and it is likely Ray Boadway, who has been on the sidelines since the team returned from its pre-season prowl in Western Canada, will also get into action.

Much entrusiasm was shown about the Toronto Argonaut camp last night as the team commenced training for "Big Four" feature with the Montreal Winged Wheelers. Defeat means practically elimination from the race for the losing team. The Montrealers are tied with Hamilton in the point column but have played an extra game. Argos are one point behind the two leaders and have a game in hand as far as the Winged Wheelers are concerned.

Like the Wheelers at Montreal, Argos last night merely breezed through light conditioning exercises. They will start heavy training tonight.

The arc lights are being installed at the Stadium in London so that Coach Joe Breen can put his Western Mustangs through longer drills during the late afternoon. The Mustangs are confident they can lower the colors of Queen's University in the game at Kingston on Saturday. A victory for the Western Ontario University representatives would place them right in the running for the title as most critics believe they have a splendid chance to trounce University of Toronto, leaders of the Intercollegiate Union, when the blue and white clad rugbyists travel to the Forest City for the return game next month.

Western, with one victory over McGill University to their credit, lost at London to Queen's through tough "breaks" and at Toronto against Varsity through unfortunate misplays. Both defeats were by narrow margins, so that there is a possibility the Mustangs may sweep through to win every remaining game on their schedule.

Varsity journey to Montreal for their return game with McGill, and are expected to keep their winning record intact. The local students have won all three games played to date, due to Jack Sinclair's powerful kicking. Realizing this Major Stuart Forbes, the McGill mentor, is planning his line of attack with a view to stopping Sinclair, but it looks like a difficult assignment considering the fact that McGill line has yet to show prominent strength.

Football under the arc lights will be tried for the first time here tonight when Balmy Beach, leaders of the Eastern group of the Ontario Rugby Football Union, play an exhibition game with Oshawa Blue Devils, a strong intermediate team. The game will serve a two-fold purpose for in addition to giving the Beaches a workout for their game with Varsity Orpnans, it will also show the feasibility of playing gridiron tilts at night.

Representatives of the University of Toronto, Balmy Beach, and Argonauts saw the first soccer game played under the flood lights here last night, and all were favorably impressed.

RELATIONS TOLD OF DEPORTATIONS MITCHELL SAYS

Immigration Superintendent Emphatic in Statement Regarding Epileptics.

HOSPITALS OVERCROWDED.

Claims Countries Notified of Action and Patients Cared For on Arrival.

TORONTO, Ont., Oct. 28 (C.P.) — Denial that epileptics were deported from Ontario mental hospitals without their families being notified, was made to-day by J. C. Mitchell, Dominion Government Immigration Superintendent for Toronto district.

Epileptics and other cases who come under the compulsory deportation clauses of the Immigration Law," according to Mr. Mitchell are being deported from the Mimico, Queen Street and Whitby Hospitals for the insane practically every week. Approximately 800 deportation orders were made out for this district, although all of these were not pressed.

Not "Dumped" Abroad

In no case is it possible, Mr. Mitchell insisted, that relatives of these people have not been notified, and in no case likewise, is it possible that they are "dumped" into other countries without any place to go. In all cases, he said, the authorities of other countries are notified that the deportation is being made and the patients are cared for. In England, usually, they are kept in some temporary institutions until it is ascertained what municipality of the British Isles is responsible for the patient.

In every case, Mr. Mitchell pointed out, the municipality or the Ontario Government through the Provincial Secretary, who has control of the public institutions where these patients usually are housed, is responsible for the preliminary action.

Mr. Mitchell explained that as far as he knew there had not been any deportation this week, but that there had been four last week. He agreed with the Ontario authorities that the hospitals were overcrowded.

COMPETITION KEEN FOR REGULAR BERTHS ON THE MONTREAL TEAMS

Maroons Have Plethora of Material — New Players Trying Out.

CHARITY GAME PLANNED.

MONTREAL, Oct. 29.—An answer to the much-discussed problem as to how a first-class amateur team would show up against professionals may be given here Saturday night, when Montreal Maroons divide into two camps for their annual pre-season charity game. On one side will be last year's world amateur champions, Montreal Amateur Athletic Association, who turned pro. with the Maroons almost as a body this spring; and on the other the regular Maroon team. Previous efforts to stage a contest of this kind have been blocked by the amateur authorities, but this contest will be permissible, as all the players will be professional, although many of them have never played in a professional game.

Except for Dinny Dinsmore, member of last year's Maroons, the whole opposing team consists of the Allan Cup-holders. Arrangements have been made to give some of the older players to the "amateur" team if the contest is too one-sided, but the "amateurs" insist that this will not be necessary.

The older members of the Maroons have learned that they will have to fight for their places on the team for the coming season. At the present time there are 24 players trying for the 15 regular berths and considerable rivalry has developed for the positions. Several combinations, both for defensive and offensive plays, have been made up by Manager Dunc Munro, all of which will be tried out before any of the players are sent to the bulldogs.

Cecil Hart's Canadiens will take to the Forum ice on Thursday, instead of waiting until next week, it was decided yesterday. The advance in dates was deemed necessary owing to the practice games with the Providence Reds set for Nov. 5 and 7 at the Forum. Most of the members of the Providence team were in town to-day.

STRIBLING MATCHED WITH JACK SHARKEY

Boston Heavyweight Guaranteed $50,000 For Bout in Atlanta.

ATLANTA, Ga., Oct. 29—The Constitution says that W. L. ("Young") Stribling, heavyweight contender, has agreed to meet Jack Sharkey, Boston heavyweight, here in January and that a guaranteed offer of $50,000 has been made to Sharkey for the bout by the Atlanta Baseball and Amusement Company.

The promoters already have booked a Stribling-De Kuh bout here on Armistice Day.

Stribling, The Constitution says, has agreed to a percentage cut.

WARKWORTH

Mr. and Mrs. Clayton Anderson of Lonsdale are guests of Mr. and Mrs. W. Anderson.

Mr. and Mrs. C. T. Maycock attended the wedding of the former's nephew, Mr. Charles Maycock, of Toronto.

Mr. Wesley Vanblaricom returned to Picton after spending a few days with Mr. and Mrs. B. Buchanan Her mother, Mrs. R. Curtis, accompanied her.

The Misses Parks were recent guests of friends in Grafton.

The Chamber of Commerce stands for the development of Peterborough city and county, first and always.

VESSELS HEADING TO WINTER DOCKS

Next Few Weeks Busy For Lake Mariners in Overhauling Ships.

MOVE 6 WEEKS EARLY.

TORONTO, Ont., Oct. 29.—(CP)—Six weeks before the "official" close of navigation many vessels on the Great Lakes have headed into winter quarters, either to be laid up for lack of cargo, or else to store their winter load of grain, for which there is no room in elevators. And while the early cessation has added to the ranks of unemployed, so far as the crews of many vessels are concerned, indirectly it has helped Canadian business. This paradox may seem a strange one, but yet it is true.

Costly Operation

It costs money, and lots of it, to operate a steamship through the summer months, but it also costs money to lay it up. Engines have to be overhauled, extra supplies taken on board for watchmen, heavy oil and grease bought to cover brightwork, and extra lines to hold it to the dock. And, too, it takes extra men to perform all this work, even though the work takes but two or three weeks.

"Laying up" a lake boat is quite a job. Decks are cleared of anything removable, doors tightly closed and the majority of the port holes and windows covered with whitening. The interior is swept bare and clean. Lifeboats are taken ashore, turned upside down and covered; davits are lashed securely so they cannot swing in the wildest winds. Side and masthead lights are taken down. Ventilators are plugged and canvassed. Even the heel ropes used to raise the wooden fenders when the ship is on the lake are removed, and the baulks of timber left hanging. In order to stop the rudder from swinging, preventer chains are run from each side.

The engine room is a scene of activity, of course. The tops are taken from the huge cylinders and the walls of the latter smeared with thick grease. Those shining cranks and crankshafts, pride of the engineer, are so covered with the rust-preventive that they are hardly recognizable. All pumps, motors, generators and extra machinery also receives the same treatment.

Special Moorings

And, usually last of all, the vessel is made fast to the dock. No matter how sheltered the harbor, or how snug the slip, extra precautions are always taken. Bow, breast and stern lines of three-inch Manila, doubled and trebled, and with wire hawsers enforcing them, are taken ashore. And then, to make assurance doubly sure, the anchor chain is usually stretched from ship to shore and back again.

When the crew finally leaves, with the lonely watchman waving adieu, everything is ship shape and the vessel may be safely left until the opening of navigation in spring.

Our Boarding House — By Ahern

Roll your own Cigarettes!
MACDONALD'S Fine Cut
With ZIG-ZAG Papers

ST. JOHN'S HOCKEY CLUB LIKELY MEET THIS WEEK

LAST TIMES TO-NIGHT, 7 AND 9

ALL TECHNICOLOR—ALL OUTDOORS
Rollicking Round of Romance—Roars and Revelry!

"FOLLOW THRU"
CHARLES ROGERS WITH NANCY CARROLL
ZELMA O'NEAL JACK HALEY
A SCHWAB AND MANDEL PRODUCTION
A Paramount Picture

THURSDAY AND FRIDAY

DON'T MISS THIS ONE

Swept off her feet by an impetuous imposter who loves gaily! She flees money because she wants love — and wins a barber with a million. An imp-comedy romance in the pleasure capital of the world.

Capitol THEATRE
2.30 - 7 - 9

AN ERNST LUBITSCH PRODUCTION
"MONTE CARLO"
WITH
JACK BUCHANAN
JEANETTE MacDONALD
A Paramount Picture

"DON'T BITE YOUR DENTIST"
SOUND NEWS

MAY PUT ENTRY IN THE JUNIOR S. P. A. SERIES

Hockey Rumors Float Around City as Ole' King Winter Makes Himself Known.

MUCH MATERIAL.

Lindsay Club Wants to Enter Southern Group—Activity in T.V.L.

A severe attack of hockey fever is already gripping many local performers of the ice game. With the professional teams already on the ice and players being groomed for the long season, the winter game is again the main topic of conversation.

Managers are being quizzed as to what plan they intend following for the coming O.H.A. season, since the players are anxious to line-up with an active organization. Many of the players have made several trips to Oshawa to try out their flying blades on the artificial sheet of the Motor City stadium, which recently opened for its second year. Others are taking regular work in the "Y" gymnasium.

No definite word has been given out by either the Peterborough Hockey Club or the St. John's Club as to their intentions, but a casual survey is being made to learn the material at hand.

Bert Austin, hustling manager of St. John's, will likely call a meeting this week merely to learn the extent of the players' enthusiasm and lay plans for the season. He may enter his team again in the S.P.A. series for an early starter.

Trouble In Lindsay.

Meanwhile the boys at Lakefield have just started on a hectic softball season. Lindsay is looking over the field and expressing the desire not to be grouped with Fenelon Falls and Bobcaygeon, preferring rather to get into the group south of them.

Activity too of a more extensive nature is gripping the teams in the hardy Trent Valley League. Some of last year's stars have lit out for a go in pro. circles, and the managers are hard put to it to replace their loss. Indications are, however, that the Trent League will dish up just as keen competition as ever.

NOVEL RACING IDEA INTRODUCED IN GERMANY

One of the most novel races in recent German sporting history was this competition between horses in a trot and a gallop respectively. Otto Schmidt, one of Germany's most famous jockeys, is shown on Koritza at the left, while Charley Mills is in the sulky behind the trotter, Sam Williams, at the right. Schmidt won the event, establishing a new record for the track at Berlin.

THE LAUGH SENSATION OF THE YEAR!

Regent

To-Day - Thursday - Friday

The grandest, most glorious, fun film of the season, with "The world's funniest man" in the starring role.

ROARS! YELLS!

A riot of Comedy

DOUG. BRENNAN SIGNS WITH VANCOUVER CLUB FOR ANOTHER SEASON

Former Local O.H.A. Defense Player Will Act as Captain and Coach for the Lions This Year—Has Played on Several Teams in District Since First Entering the Game.

WORKS AS BRAKIE DUR ING SUMMER MONTHS.

By J. R. Bedford

HAVELOCK, Oct. 29.—(Special to Examiner)—Douglas Brennan, the local professional hockey player, has signed up for the coming season with Manager Patrick of the Vancouver Lions, for the past two years champions of the Pacific Coast League. "Doug" will be coach and Captain of the club again this year, as last. He stated today that he got a satisfactory contract. Brennan, the ex-Havelock-Peterborough-Kenora defence man, was going so big for Patrick's Vancouver Lions in the Coast League last season that the Vancouver Star devoted a big double column sketch to him and his hockey adventures and activities. Sy Meyer the sports scribe acclaimed him to be the fastest defense man in the league last season. Big burly, and brawny, Irish too, sturdy of frame, with more than his share of courage, always smiling—that's Brennan, defence man of the Vancouver Lions.

This year Detroit was bidding for Brennan, but Patrick held out a very attractive contract, and Doug finally signed on the dotted line. Doug has been in training these last two months, as some early risers can testify, who have seen him doing his daily dozen at the local park track. But as far as that goes, he is never really out of training, as in the pursuit of his duties as brakeman with the C. P. R. it is nothing for him to run the greater part of a mile to turn a switch. His is not training for a few weeks only, but a steady year round affair.

His home garden in which he takes a great delight is also a training ground for this remarkable athlete. Doug is not only a hockey player of marked ability and courage but was also an excellent lacrosse player in the days when Havelock held her own in this game.

Started Early

Doug started playing hockey at a very tender age. His first venture outside Havelock was with the Peterborough Holy Name society in the junior league. He was one of the Havelock players in some of the long to be remembered games between Havelock and Tweed, which finished with a free-for-all, with every one on the ice. This probably accounts for his ability to withstand the knocks and bumps attendant on his career as a hockey player.

Last year he was said by sports writers to be the hard luck man of the Lions. He received a fractured toe in one game, injured his knee and cut his lip in another, a strained ligament in the shoulder, a poke in the mouth with a hockey stick, and a number of other minor injuries. Through it all he missed only one full game.

He played with Kenora Thistles the season of 1926 and 27. During the latter part of the season 1927 he went to the Winnipeg Maroons, and remained with them for a season and a half. In the year 1928 and 29 he signed up with Patrick of the Vancouver Lions. The following year he returned as captain, this year he is to be coach and captain. Doug is now twenty-five years old. Most players last until about thirty-five, but Brennan bids fair to stand the pace much better than the average player.

Brennan leaves for the coast on Sunday next. He will be accompanied this season by his wife and little daughter.

French Runner.

Photo shows the famous French runner, Jules Ladoumegue, who recently set a world's record for the 1,000 metre run. He covered the distance in 2.23 3-5, beating by 2 1-5 seconds the previous mark established by the German racer, Dr. Peltzer. The performance in the 1,000 metres marked his second world's record in two weeks. On October 5 he ran 1,500 metres in 3.49 1-5 to break Peltzer's record.

Soccer Is Played Under Floodlights

TORONTO, Ont., Oct. 29. — (C.P.).—Soccer as played under the flood lights was voted a pronounced success by more than 4,000 fans who gathered at Ulster stadium last night for a double-header.

In the first game Ulster United of the National League, beat C.N.R., 4 to 0, while in the second game C.G.E. were leading Maple Leafs, 4 to 0, when the game was called on account of rain.

Dave Forsythe, Beamsville, styled the dean of Canadian soccer, performed the opening ceremonies.

YOUNG PEOPLE'S SOCIETIES OF THE LINDSAY PRESBYTERY GATHER IN OMEMEE CHURCH

Representatives From Every Charge Take Part in Three Sessions.

NEED FUNDS FOR WORK

Dr. Agnew Stresses Great Need for Qualified Workers in Foreign Fields.

OMEMEE, Oct. 29 (Examiner Correspondence)—The Young People's Societies of the Lindsay Presbytery met in convention at Trinity United Church on Thursday with three sessions. The weather being ideal the attendance was splendid almost every charge being represented by the pastors of the different circuits accompanied by delegates from the different appointments.

The morning session opened with the able president, Harry Jackson in the chair. The Rev. J. T. E. Blanchard pastor of Trinity United Church extended greetings to the visitors after which E. P. Stewart, of Ontario Prohibition Union delivered an address. This was followed by a solo by Dr. Agnew a returned missionary from China who took the place of Dr. Stephenson, of Toronto who was unable to be present owing to illness. The remainder of the morning was spent in transacting the business of the Unions.

Help and Funds Needed

Dr. Agnew speaking at the afternoon session on the subject young people's special objectives, stressed the great need of qualified workers in the foreign field. Hospitals and schools have been forced to close their doors to patients and pupils owing to the lack of helpers. The great need of funds to advance the work was also emphasized.

The Rev. C. C. Washington, of Fenelon Falls, chairman of the Presbytery gave a few instructive remarks to the delegates and the Rev. W. A. E. Doe, of Woodville spoke on the fourth commandment dealing chiefly with the present day conditions on the Sabbath.

A vocal solo entitled, "Others," was rendered by the Rev. Mr. Blanchard to the pleasure of the convention after which the roll call was responded to by the various churches. "The Early Church," was the subject selected by the Rev. R. M. Patterson, of Janetville who outlined and enlarged on the subject to the benefit of his hearers.

A round table conference was conducted by the Rev. H. A. Mellow, of Manilla and the afternoon session was brought to a close by a familiar hymn.

Evening Service

The evening service was opened with a song service conducted by the Omemee Young People's Society with the president, Miss M. Faulkner in charge and the scriptural lesson was read by Mi ssChristina Connell. An anthem by the choir of Omemee church was well received after which the reports of the various committees were heard.

It was decided between sessions by the committee that the Lindsay Presbytery raised $500 over and aboe the regular amount, the same to be spread over the Young People's Societies.

The installation of officers was conducted by the Rev. W. A. E. Doe, of Woodville and was very impressive. Miss Margaret Werry favored the gathering with a vocal solo. The Rev. Roy Rickard, of Oakwood, spoke on the relation of young people to the Sunday School, and brought out his points by questions and answers by the delegates.

The Rev. Dr. Agnew was heard in a beautiful vocal solo after which he addressed the congregation dealing with the present day conditions of China with her dense population of 400 millions. He spoke briefly of the chaos through which the country is passing, which looks very discouraging but the speaker believes there is a bright future for her. 'It isn't Christianity, it is Christ she needs, and it is too bad she cannot look to the Western countries." Dr. Agnew had many curios with him which were viewed with pleasure at the close of the session.

The Young People's Union of Trinity Church served dinner and tea to the visiting delegates.

Church Society Holds Jolly Hallowe'en Party

Mrs. R. Payne, Ware Street, was the hostess on Tuesday evening, when more than sixty guests participated in a Hallowe'en party, under the auspices of the Cheerful Workers' Class of St. James' United Church. The costumes were masterpieces, ranging from the grotesque to the beautiful. Ghosts welcomed the guests and ushered them into the dimly lighted rooms, decorated in black and orange in true Hallowe'en spirit. Glimpses into the future, with very suggestive hints regarding the present and the past, afforded a merry period, and heralded in a very ghostly ghost walk, which every one survived. An apple paring contest tested the agility of many nimble fingers and was finally won by Mesdames Porter and Close. The lucky chair prize was won by Miss Alice Winterbottom. Partners were chosen and unique packages of delicacies were served by the refreshment committee, when a delightful social half-hour was enjoyed by the class members. Mrs. A. Brumwell, on behalf of the Cheerful Workers, tendered a hearty vote of thanks to Mrs. Payne for lending her home for the occasion, which everyone endorsed in the usual way. "God Save the King" brought to a happy conclusion the successful party. Another and very real ghost walk was commenced amid peals of thunder and electric illumination as the Cheerful Workers started on their homeward way.

Jimmy Bottomley May Replace Grimm As Regular First Sacker for Cubs

CHICAGO, Ills., October 29 (C.P.). — Long awaited developments and changes in the Cub baseball family are expected to start to morrow when Manager Rogers Hornsby returns to establish his winter headquarters.

Since his elevation to the managership on September 26, Hornsby has refused to affirm or deny rumors of wholesale changes in the team's personnel, but from to-morrow on, announcements of changes are expected to be numerous, if not shocking to the baseball world.

The status of Captain Charlie Grimm, regular Cub first baseman for the past six seasons, is one of the big question marks in the minds of Cub fans. Rumor has it that Grimm is to be traded or sold and that Jim Bottomley of the St. Louis Cardinals will succeed him.

Another report involves Leo "Gabby" Hartnett, the big Cub catcher. It is known that Hornsby thinks well of the ability of Al Epohrer, backstop for the Boston Braves, and that he wants him to become a Cub, especially with a lot of new pitching talent coming to the Cubs next spring. However, it is improbable that Hartnett will be traded in such a deal, although the Cubs still want Third Baseman Arthur Carter Whitney of the Philadelphia Nationals, and are willing to pay considerable cash and part with a player or two for him.

NEW PRESIDENT WELL GUARDED

Vargas Taking No Chances of Assassination By Political Enemies.

HEADS FOR CAPITAL.

RIO DE JANEIRO, Brazil, Oct. 29. (AP) — Extreme precautions were taken to-day to safeguard the life of Dr. Getulio Vargas, proceeding to Ciudad Saopaulo and Rio Janeiro to assume control of the Brazilian Government.

Despite victory of the revolution and almost phenomenal popularity of the man it was felt by revolutionary leaders that there still are elements which question his designation by the Military, Junta which deposed President Washington Luis as the Logical figure for the presidency.

All that is known here of the Rio Grande do Sul leader's plans is that he has ordered a special train which he is boarding at Itarare proceeding first through the state of Sao Paulo to its capital, and thence to Rio de Janeiro. There are widespread reports that he will arrive here to-day, prepared to outline future policies of the revolution and new Government, but there has been no word here of definite departure from Itarare. He is expected to bring with him a force of caugho or cowboy rebel cavalry.

Captain Juarez Tavora, leader of the victorious revolutionary army of the north, arrived here yesterday afternoon by airplane from Bahia, and was given a tumultuous greeting by the populace. The youthful military leader, asking that no military men enter the new government, has effaced himself gracefully from a situation in which at least one section of the country would have considered him as having equal rights with Dr. Vargas for the Presidency.

Prince's Fighting Pose.

The fighting pose of Prince Salah Eldin of Egypt, during his first day's United States training in Stillman's gym, New York.

CHURCH CONFIRMS RUMORS.

TORONTO, Ont., Oct. 29.—Rumors that T. L. Church, K.C., former member of the House of Commons for Toronto Centre West, had been invited to contest a seat as a Conservative candidate in the next British election have been confirmed by Mr. Church, who declared, however, he had not seriously considered the invitation yet. The name of the constituency has not been disclosed.

ANNUAL MEETING LACKS QUORUM

Second Unsuccessful Attempt Made to Hold C.G.E. Club Meeting.

MAY CHANGE RULES.

For the second time this season an unsuccessful effort has been made to hold the annual meeting of the C.G.E. Social and Athletic Club, due in both cases to a clause in the existing constitution which calls for a quorum of 50 members to be present at an annual meeting before business can be transacted.

The first attempt was made two weeks ago, but this meeting was postponed when only fifteen members appeared. The second session, scheduled for last night at the Canadian Legion Hall, drew an attendance of 27 members which, although not enough to carry on with, encouraged the chairman to call the gathering to order.

Business progressed in an orderly and efficient manner for over an hour, when S. J. Hayes started the fireworks when he went on record as stating that he doubted the legality of the proceedings.

Order was restored when a motion was passed stating that the members present carry on the business of the Association. Those present, however, seemed to have become inbued with a feeling that the proceedings were not constitutional and continually hurled questions at the chair regarding this issue. Mr. Hayes then asked permission of the chairman to withdraw from the meeting, and when the request was granted, four others accompanied him from the room.

The remaining members, after discussing the situation from every angle decided that it would be advisable to discontinue the meeting until such time as a quorum could be assembled, C. C. Mowry making a motion, seconded by N. E. Crowe, that all previous motions passed at this meeting be rescinded and that John Barns remain chairman until a meeting be called and his successor elected.

The governing body of this organization have invariably encountered difficulties in assembling enough members at an annual meeting to transact business despite the fact that the club at present has a membership of 984.

Last season the problem was solved after an unsuccessful attempt when the officers advertised a meeting offering three geese as door prizes. There was 87 present, and it seems altogether likely that this system or something similar will have to be used as an inducement this year.

The chairman has a notice of motion suggesting the introduction of a new constitution, which reduces the quorum to 25 and has several other new features. This proposed constitution has already been drafted and was circulated among the members at the meeting last night.

The Chamber of Commerce preaches a creed of belief in ourselves without which outsiders will not believe in us.

TEXAS GUNMAN LOSES MANAGER

Officers Pay Visit to Night Club Hostess' Party and Make Arrests.

200 GUESTS WATCH.

NEW YORK, N. Y., Oct. 29.—Texas Guinan had another embarrassing moment today when she discovered she had been entertaining cops unawares again.

The blow-off came early this morning while about 200 guests were watching the floor show which Miss Guinan directs at the Club Argonaut in West 54th Street.

Two men in proper evening clothes, who had visited the place frequently enough recently to be classed as "regulars" approached the mistress of ceremonies and confided to her that they weren't patrons at all, but just two detectives bent on doing their duty.

"Boys, I thought you were here as guests", exclaimed Miss Guinan, more in sorrow than in anger and added, "I hope you are not going to arrest me."

"Not you, but we're going to make some other arrests", the detectives told her.

Suiting the action to the word, they arrested Bernardi Tann, Assistant Manager and Bernard Altman, captain of waiters, charging them with maintaining a nuisance under a state law and with furnishing "pet ups" (or liquor, an offense under the Federal Prohibition law.

The detectives then gathered up partly filled bottles from several tables where guests were seated.

Miss Guinan's last official contact with the police before today was in April 1929 when they raided the club where she was hostess. That was only a few days after she had been acquitted in Federal Court of maintaining a nuisance at the Salon Royale which was raided by Federal prohibition agents.

IN POLICE COURT

Clive Edwards, truck driver of Keene, was charged in Police Court this morning with failing to return to the scene of an accident G. N. Gordon, K.C., represented the accused, who did not plead or elect, and the trial was adjourned for one week.

The accident occurred on the Havelock-Marmora road on October 14. Edwards, it is alleged, collided with B. R. Stranos fruit truck, forcing it into the ditch, where it rolled over, causing slight injuries to the driver. It is further alleged that Edwards did not stop, but Strano's driver later identified his truck.

Raymond Leonard was fined $10.00 for driving a truck without a chauffeur's license, and Ben McCoy was fined $5.00 for making a left-hand turn in the city without drawing first to the centre of the road and giving warning of his intention to turn.

For speeding on the Port Hope Highway, Jack Jennings was fined $15.00, and H. C. VanAllen paid a $3.00 fine for driving without a tail light.

THEATRES

AT THE REGENT

JOE COOK IN "RAIN OR SHINE."

The turning wheel of theatrical amusement brings to the forefront many new stars. In a recent article about Hollywood, the author remarked that every train arriving in the city brought its quota of new performers to replace those who had already attained distinction. He pictured the regulars as shivering in their shoes at the constant round of changes in the studios.

So Joe Cook comes as a fresh arrival to the talkies. He is the type of comedian who might be nowhere at all in the deaf and dumb drama. In the talking pictures, he is a scream. It is his line of gab that enchants the attention of the audience and brings a constant succession of laughs. Just to listen to him hypnotize verbally the bemused Amos Shrewbury, the lanky, bespectacled gentleman who has tons of language poured into his ears in rapid tempo by the voluble "Smiley" Johnson, is to enjoy a barrel of fun that only the conversational screen could present.

The action revolves about that popular adjunct of modern and old-time life: a circus. The tanbark ring, the sawdust circle, the big top, the band and calliope and cavorting clowns of the circus form the atmosphere. The owner of the Greater John Rainely Shows is the heroine and "Smiley" is the manager. The pathos that lurks behind the fun and joy of the circus is in this picture and the ending is quite unsatisfactory, because it takes away from the screen that little, plain man 'Smiley' Johnson, far too soon. Why can't they spin these likeable tales out a little longer? He must have had plenty of funny conversation left in him when they flashed him out and strung "The End" across the silver sheet.

Romance and struggle against financial difficulty, the wiles of a couple of deep-dyed villains trying to wrest the show from Mary Grainger, and the undaunted courage of "Smiley" make the picture, "Rain or Shine." It is one of those comfortable, homey performances that takes the audience right into its confidence and makes the listeners feel as if they were living with the actors. It has plenty of real, honest humour and is peppered with laughs and chuckles. It is here for four days.

The opening reel is a lovely bit of harp and violin music called "Chords of Memory" with a blind man listening to strains of long ago, that concludes with Dvorak's exquisite composition "Goin' Home."

The short accompanying comedy shows a pair of "chumps" putting it all over a gang of big-city card sharps.

—Jeanette.

DRINK JOHN'S TEA
'PHONE 929
W.-Nov. 8-3179

LARGE CONGREGATIONS ATTEND LAKEFIELD CHURCH ANNIVERSARY

Rev. H. A. Kent, D.D., of Queen's University is Speaker at Services.

SPECIAL MUSIC.

LAKEFIELD, Oct. 29. (Examiner Correspondence)—The anniversary services of Knox United Church held on Sunday, October 26th, were marked with large congregations and exceptionally good services. The choir, under the direction of Mrs. J. R. Hull, directoress and Miss Etta Garbutt, organist, had prepared special music which was very pleasing. Rev. H. A. Kent, D.D., of Queen's University, Kingston, was the special preacher at both services. Announcement was made of the anniversary dinner and concert on Tuesday night and of the visit to Peterborough on Thursday of this week of Rev. Dr. Oliver, moderator of the United Church of Canada.

The evening services opened with a stirring anthem, "Soldiers of Christ Arise," a familiar hymn with a new setting, Rev. S. A. Kemp of Regent St. United Church, assisted Rev T. M. Wesley, with the services.

Mr. Watson of Peterborough, contributed two solos "Beautiful Land on High" and "Come Unto Me". Miss Black of Peterborough, sang a solo also, very acceptably.

Another rousing hymn with a pretty new setting was sung by the choir, "Oh, Worship the King", the solo part being taken by Mrs. Hull's pleasing soprano.

Dr. Kent prefaced his scholarly sermon by expressing a wish that all parents of students at Queen's could have heard the inaugural address of Dr. Fyfe, the new principal. His aim is that every young man should graduate for the University, a Christian gentleman. He has the ideals of the great English public schools and is a great friend of the theological students. He is of Scottish parentage and has all the traditions of the Scottish church. He also has the advantage or disadvantage of being an Anglican.

Dr. Kent took his text for the 2nd verse of the 32nd chapter of the book of Isaiah —"And a man shall be as an hiding place from the wind and a covert from the tempest, as rivers of waters in a dry place, as the shadow of a great rock in a weary land." These words have come out of the long ago for a man of another country who belonged to a world long since dead. People ask why we go back to the old Testament for advice when people know so much more now than at that period, we ought to disabuse our minds of that conceit that we are more learned than these men for what they knew, they knew better than we do and they did things better. Are any modern philosophers considered as great as Plato and Aristotle, are any modern orators considered as fine as Cicero and Demosthenes, or is any modern preacher the equal of Hosea? These men of the long ago knew more about religion than we do in many respects, they said things about God's treatment of mankind that we are only trying to understand. In that great desert of Palestine there are no trees and the great rocks are the only shelter as a traveller said it looked as if it was stoned for its sins.

What he is trying to tell us is about what God's idea of an ideal man might be. In the history of the world, the ideals of mankind have changed with the changing ages. As we read the book of Judges, we see Samson, the powerful man of large bones and who boasted of the power of his great strength and then when he was trapped by his enemies, he slew more in his death than in his life. In the Psalms we read of the ideal as "He that hath clean hands and a pure heart, Samson had neither. In the Greek Empire Hercules, with his immense physical strength was the ideal for a time, but later that was superseded by the intellectual and the sculptor. The ideal of the Roman Empire was the arrogant man who would open any door with the words: "I am a Roman citizen," a man who won rings on his fingers, rich clothing and whose hands touched no implement save the hilt of the Roman sword. In the middle ages of which Sir Walter Scott writes so much, there were two ideals, the knight whose aim was to protect the weak and redress their wrongs, and the monk with his shaven head, living a solitary life for fear of contamination. These ideals have passed as the ages have flowed on and there are some to-day who think all fine ideals are dead and speak of the good old times, which never existed save in their imagination. In the 40's there was a fight at the induction of a minister in Cape Breton from the effects of which two men died and in 1820, in Nova Scotia, at an election, two church of Scotland ministers with Glengarry bonnets on their heads and clubs in their hands, stood in the poling booth and they told the officials: "So what you see us do" and when the Liberals came to vote they clubbed them.

If there is less of piety to-day than fifty or sixty years ago there is also less bitterness. In 1770 the first Presbyterian minister ever called to a Canadian church was called to Truro, N.S., where the speaker was born, and where his great grandfather was one of the elders. The minister, Rev. Daniel Copp, of Greenock, Scotland, was a pioneer missionary and is influence is still felt in Nova Scotia, but in his manse were two black slave women, one was useless and he sold her, the other was useful and he kept her. To-day, his great grandson, who bears the same name, is a missionary among the dark skinned people far across the sea.

We speak of things going to the dogs and as that saying has come down for past ages, we can only say that the dogs have had an awful long wait.

What are the ideals of the English race? Perhaps they are best expressed by Charles Dickens, that great author, who personally knew poverty, hunger and want. In his book 'Bleak House" and in his powerful book, "The Tale of Two Cities" he expresses much of the ideals of his day. Since 1914, we have been strangly blind; in the days before the war we had great notions of what we would like, but they all failed to save us in the days of terror. Some wise men were the worst traitors and we depended on the lads from the farms, the falling and the field as savours of our country.

This old man, Isaiah, of these far away days had a vision of a kingdom; there are two props to every nation: viz: righteous government and unselfish character. The lack of these sent all the great Empires of the past into the discard; our own is only a thing of yesterday and what guarantee have we that we are better than they?

It is always possible that our motors, ships and aeroplanes will lie under the sod too, unless we build better than they. As we read the history of England there are some pages we are not proud of and some we are very proud of. There is a song which was very popular during the South African war and which has these words: "And when we say we've always won and when they ask us how it done." We have not always won, years ago the English Kings sent their armies into Scotland and while sometimes they were victorious, the English foot was never on the Scottish neck. An English King in the middle ages claimed the throne of France and English troops overran that fair land, but they were finally driven out by a woman. Our Empire will not endure unless we build better than those others.

At a convention of manufacturers held in Ottawa some years ago, one man said: "My mills don't run for the glory of God, but to make profits", and a man who could not make profits out of the war was no good. A prominent man in Cape Breton sent this telegram to a prominent communist man in Winnipeg: "Whether right or wrong, we stand behind you."

Unless we do away with the communist and those who regard their country's agony as an opportunity for getting rich, we will be numbered among the wrecks of the past, we with Ninevah and Tyre.

Isaiah also had a vision of the gospel, he saw deep into the ways of God with man.

In the 5th chapter of the gospel according to St. Mark, there is a picture of human misery, first we have a lunatic who came to Christ to be healed, then an aristocrat, who in his agony of losing his daughter, was willing to rub shoulders with those he despised Sometimes we are inclined to think ourselves better than others, but in trouble it is all forgotten.

Then we have the story of the Divine redeeming love of Him, who came not to be ministered unto, but to minister.

Probably the greatest novel ever written is "Le Miserables" by Victor Hugo, the story tells of a man put in goal for thieving and who escaped and was re-captured and who served nineteen years imprisonment for stealing a loaf of bread, and when at last he was free, he was resolved in his bitterness to have revenge for what the world had done to him and after being turned away by several people, he sought the house of the priest who gave him a seat at his table and a bed to sleep on but could not sleep and he rose and robbed his benefactor, but was caught and brought back by a gendarme, but the good bishop said: "I have brought back your soul", and from then on this man gave his life to helping others, such is the power of the gospel. In spite of all his mistakes, the Christian church since the early days, has cared for the poor and wretched.

It is an honor laid upon us, that we may be saviours of mankind as we have the opportunity for none so small that some soul may not find protection in their love and kindness.

The Peterborough Chamber of Commerce is a city-wide organization composed of men in all lines of business and in all professions.

For Hard Coughs That Call For Super-Help

Creomulsion is made for coughs from colds that hang on. For coughs deep and difficult—coughs where you dare not risk a less effective help.

But careful people use it for coughs which seem milder—use it to do the utmost and be safe. For nobody knows where a cough may lead.

Creomulsion combines seven major helps in one. Some coughs yield best to one help, some to another. Doctors often differ on the best help, for coughs are not alike. So here we combine all the best—to be sure.

Creosote stands first. Here it is blended, emulsified and made palatable. For soothing membranes and combating germs, it is considered the supreme help in this type of cough. But other helps are sometimes needed—pine tar, wild cherry, menthol, ipecac and others. Nobody can tell to which help your cough will soonest yield. So experts have combined in Creomulsion all best helps in one. No narcotic, nothing harmful to a child, but a seven-way help to deal with all conditions.

The price is $1.25—a little higher than a lesser help. But your druggist guarantees it. Your money is returned if it fails to bring the quick, complete help you desire. Don't you think it worth that little extra to be sure that you are doing the utmost for a cough?

© Creomulsion Co., Inc., Atlanta, Ga., 1930

CREOMULSION
for Difficult Coughs from Colds

MILLBROOK LODGE INSTALS OFFICERS

Special Feature at Regular Meeting of I.O.O.F., No. 308.

MILLBROOK, Oct. 29.—(Examiner Correspondence)—The regular meeting of Millbrook Lodge I.O.O.F., No. 308, had as its special feature this week the annual installation of officers, the District Deputy Grand Master, Brother J. C. Price, of Peterborough, and staff, the members of the latter being drawn from the Oddfellows Lodges of the district, being present to conduct the ceremony.

There was a good attendance, and interest in the work of Oddfellowship is evidently well sustained. The retiring Noble Grand, Brother C. B. Sutton, presided until Brother Price D.D.G.M., and his installing staff took charge of the ritual, the work being put on in a very creditable manner, the list of officers for the ensuing year including:

P.N.G.—Brother C. B. Sutton.
N.G.—Brother C. C. Garside.
V.G.—Brother W. O'Brian.
R.S.—Brother J. A Vance. P.G.
F.S.—Brother P. I. Bentley. P.G.
Treasurer—Brother G. E. Burnham. P.G.
Chaplain—Brother V. R. Hunter, P.G.
Warden—Brother H. J. Armstrong.
Conductor—Brother W. H. Jordan.
R.S.N.G.—Brother D. Sheppard, P.G.
L.S.N.G.—Brother E. Armstrong, P.G.
R.S.V.G.—Brother T. H. Bradley, P.G.
L.S.V.G.—Brother L. W. Smith, P.G.
A.S.S.—Brother A. Fallis.
L.S.S.—Brother Wesley Wragg.
I.G.—Brother (Dr.) L. J. Stuart.
O.G.—Brother Ivan L. H. Gray.

At the conclusion of the installation ceremony after the address by the District Deputy Grand Master, others who spoke briefly included Brothers McLean of Beaverton, Harper of Bailieboro, Rev. W. W. Jones, whose membership is in the Bowmanville Lodge, J. Payne and E. Youngman of Pontypool, A. Ford, who is connected with the Havelock Lodge, H. A. Fallis, P.D.D.G.M., and W. W. O'Brian.

When the closing ritual had been carried out adjournment was made to the dining hall where, through the courtesy of the social committee of Golden Sheaf Rebekah Lodge No. 176, tables were attractively laid, and a hot fowl dinner was in readiness and thoroughly enjoyed.

The installation of officers for the local Rebekah Lodge is scheduled to take place at the next regular meeting on Thursday, October 28, at 8 p.m. when the District-Deputy President, Sister Lonsdale, of Peterborough, and staff, will be present to take charge of the ceremony.

The social committee of the Oddfellows Lodge will take charge of the supper arrangements, this exchange of courtesies between the two Lodges having been tried out now for the past two or three years, and found entirely satisfactory.

W. J. Madill of Cramahe Suffers Heavy Fire Loss

WARKWORTH, Oct. 29 (Examiner Correspondence)—The barn and entire contents owned by W. J. Madill, Cramahe Township, was totally destroyed by fire on Friday evening which was caused from a lantern which Mr. Madill knocked over when he stumbled.

The loss is partially covered by insurance

QUEENSBORO

QUEENSBORO, Oct. 28 (Examiner Correspondence)—The Young People of the United Church held their meeting in the church on Friday with a large attendance. The meeting opened with "I Hear Thy Welcome Voice" and the Lord's Prayer in unison. The scripture lesson from St. Matthew, chapter twelve and verses 22-30 was read by Earl Rollins. Mr. Everson announced that the Path finders sent for had been received and also stated that he had received a communication from Rev. Manson Doyle, of Toronto, saying he could come to Queensboro for the last Sunday in November. It was unanimously agreed to have Mr. Doyle on that date. A public meeting on Saturday evening, November 29, will be addressed by Mr. Doyle and Sunday will be in the Young People's Day with Young People taking a prominent part in the services.

John Thompson then took charge of the service and called on Mr. William Glover for a guitar and mouth organ duet playing his own accompaniment. Misses Marion Hamm and Jenny Sager sang sweetly "Jesus loves even the waifs of the street." Mr. Everson who had previously pointed out two lessons from the scripture, gave a five-minute talk on "The purpose of life."

Mrs. Everson conducted a contest which was much enjoyed. The meeting closed with singing hymn 141, "The Son of God Goes forth to War," and the Mizpah benediction.

FEEL MEAN?

Don't be helpless when you suddenly get a headache. Reach in your pocket for immediate relief. If you haven't any Aspirin with you, get some at the first drugstore you come to. Take a tablet or two and be rid of the pain. Take promptly. Nothing is gained by waiting to see if the pain will leave of its own accord. It may grow worse! Why postpone relief?

There are many times when Aspirin tablets will "save the day." They will always ease a throbbing head. Quiet a grumbling tooth. Relieve nagging pains of neuralgia or neuritis. Or check a sudden cold. Even rheumatism has lost its terrors for those who have learned to depend on these tablets.

Gargle with Aspirin tablets at the first suspicion of sore throat, and reduce the infection. Look for Aspirin on the box—and the word Genuine in red. Genuine Aspirin tablets do not depress the heart.

BAYER ASPIRIN
TRADE-MARK REG.

TILLIE THE TOILER — By Russ Westover

© 1930, King Features Syndicate, Inc., Great Britain rights reserved.

BRINGING UP FATHER — By George McManus

© 1930, Int'l Feature Service, Inc., Great Britain rights reserved.

TOOTS AND CASPER — By Jimmy Murphy

© 1930, King Features Syndicate, Inc., Great Britain rights reserved.

DUMB DORA

© 1930, Newspaper Features Service, Inc., Great Britain rights reserved.

TENDER baby skins cried out for a mild soap that would cleanse without irritating—but would assist in the healing of incipient chafe.

Soap experts reasoned that if only the purest ingredients were combined in a soap it would be harmless.

Because it was for baby's use, they added boracic to Infant's Delight—so disappeared, chafe and irritation.

This soap has been used by mothers for generations. It has a mild, healing, antiseptic effect and soothes chafed little bodies. Isn't it reasonable that such a soap is the proper one for tender, temperamental, adult skins? WHY NOT SHARE BABY'S GOOD FORTUNE?

JOHN TAYLOR & CO., LIMITED
Eastern Ave., Toronto

INFANTS *delight*

Sell Discarded Articles Now---They Bring You Money---Phone 1,600

WANT AD. RATES

Cash 1 cent per word or figure per insertion.

If Charged 1½ cent per word or figure per insertion.

Phone We will call for your ad and give you the cash rate. **1600**

CHARGES:

Card of Thanks 50c
In Memoriam (up to 2 inches) ..75c
Over two inches, per inch 50c
With black border, extra 25c
Birth Notice 50c
Death Notice 50c
Locals (Back Page) per inch ...$1.00
Black Local (Back Page) per in...$1.40

INDEX TO EXAMINER CLASSIFIED WANT ADS.

Agents Wanted L
Boarders Wanted .....F
Business Opportunities .....K
Cottages, Summer Resort .....E
Dressmaking .....Z
Employment Wanted .....J
Female Help Wanted .....E
Found .....N
For Sale; General .....A
To Rent; Houses and Apartments .B
General Notice .....T
Livestock .....O
Lost .....M
Male Help Wanted .....G
Pet Stock .....W
Personal .....R
Poultry For Sale and Eggs .....P
Radio I
Real Estate For Sale .....D
Used Cars For Sale .....S
Wanted; General .....Q

a For Sale—General

CABINET VICTROLA, BLUE CHINchilla Coat, Brown Coat, fur cuffs and collar. Size 18. Cheap. 187 Perry Street. 3d-104-A

DRY OAK, $4; BODY MAPLE, BIRCH, $6; Mixed Wood, 75% Hard, $4.25; Hemlock, $3; Mixed Slabs, $2.50; Buttings, $2; Large Truck Load. 3375J. 4d-105-2016A

HAPPY THOUGHT RANGE, TWO Beds, Wardrobe, and other Articles, also Electric Washer. At 269 Reid Street, Peterborough. 2d-103-3529A

POTATOES, NO. 1 TABLE STOCK, hand graded, $1.25 per Bag, delivered. Phone 101 ring 2-1. 3d-29,31,1-2011A

GOOD CHEER ART HEATER, WITH Oven attached. Apply Brinson, Western Avenue. 3d-104-2025A

CHOICE DAIRY COWS, JERSEY HEIfer, also Cutters and Carry-all, Heater. 'Phone 1876W. 3d-104-2021A

RADIO POLES, ALSO HEATER, IN A1 condition. 'Phone 3515J. 2d-103-2036A

THREE - PIECE WICKER SUITE, splendid condition. 'Phone 3356W. 1d-102-2037A

KITCHEN STOVE, HOT WATER Front; cheap. 'Phone 1612. 185 King. 1d-107-2028A

DINING-ROOM SUITE, $32; BEDS, $3 up; Rug, $3; Tub Stand, $1; Dressers, Toilet Sets, Extension Tables, Cupboard, Writing Desk, Large Crock, Rockers, Table, Odd Articles 5c. Apply 59 Aylmer (near Perry). 3d-102-1930A

BEST QUALITY COBBLER POTAtoes, Single Bag Lots, $1.25. Five Bags or more $1.15 Delivered. 'Phone 2780J. 3d-103-1926A

YEAR-OLD GOBBLER. W. G. CLARK, Fraserville. 3d-102-1920A

RIFLE, 351, SELF LOADER, AT KENT Throop Barber Shop, Simcoe Street. 3d-102-1921A

DRY WOOD, ALL KINDS, AT CUT-Rate Prices. Good Coal and Coke. Dinsdale's. 'Phone 153. 26d-122-1829A

CABBAGE, 40c DOZEN, DELIVERED. 'Phone 2081J. 3d-102-1958A

MANVERS POTATOES, $1.15 A BAG. 'Phone 3053. 3d-102-1956A

GOOD DEER HOUND. 'PHONE 978F. 3d-103-1975A

DEER AND FOX HOUNDS. ARTHUR Hendren, Warsaw. 'Phone 7 ring 2. 3d-27,29,31-1933A

FOR SALE—QUEBEC COOK STOVE, practically new. 317 Pearl avenue. 3d-104-2000A

FOR SALE — SQUARE EXTENSION table, 6 leaves, $8; Quebec heater, 2 lids, $7; camp bed and mattress, $1.50; brown iron bed with springs. Apply 200 Auburn street. 2d-102-2001A

FOR SALE—YOUNG PIGS, EIGHT weeks old. Phone 871 r 1-1. 2d-102-2002A

SLABS AND WOOD, $1 WORTH TO $4.50. Also Coal and Coke. Trucking. A. Deal 'Phone 1959W. 4d-101-1998A

POTATOES. 90c AT HOUSE, $1 DElivered; Carrots, 75c; Turnips, 75c; Cabbage, 40c, at House. H. F. Doig. 'Phone 2097. 3d-103-1968A

BABY CARRIAGE, IN GOOD CONDItion; reasonable. Apply 121 Smith Street. 2d-102-1945A

POMERANIAN PUPPIES. PEEL'S GARage. 3d-103-1986A

JUST RECEIVED — A SHIPMENT OF Beach Cooking Ranges, Quebec style; also 1 Second-hand Heater for Sale. T. H. Ruth & Son. 2d-102-1907A

a For Sale—General

MAN'S WALTHAM GOLD WATCH. Good Persian Lamb Cap. 'Phone 1375J. 3d-102-1955A

APPLES JUST FRESH PICKED FROM Our Orchard at Brighton, Ont. — Canadian Baldwins, Peewaukies, Tolman Sweets, Spies, and Pippins; all Government sprayed. Fruit large and juicy. 108 Stewart Street. 3d-103-1967A

APPLES FOR SALE — PORT HOPE Highway, one mile west from Davison's Corners, $1.25 per Bag. Handpicked. 'Phone 791 ring 2-1. A. O. Kidd, R. R. No. 4, Port Hope. 3d-103-1973A

RAT COAT, EXCELLENT CONDITION. Great snap, $30.00. Apply 374 George Street. 3d-103-1977A

MAXWELL SEDAN CAR, EXCELLENT condition in every way. Terms if desired; also Westinghouse Radio, all new batteries; owner leaving City, must sell, $30. Write Box 1979, Examiner. 2d-102-1979A

FUR-TRIMMED LADY'S COAT, SIZE 42. 'Phone 1476. 3d-103-1994A

LARGE SIZE QUEBEC HEATER, GOOD condition; reasonable price. Apply 228 London Street. 3d-103-1992A

COMBINATION COAL OR WOOD AND Gas Range, "Treasure." Apply 573 Gilchrist. 3d-103-1931A

LARGE QUEBEC HEATER. 'PHONE 3385. 1d-103-1990A

b For Rent—Houses and Apartments

FURNISHED ROOM, BOARD IF DEsired. 356 Stewart. 'Phone 3299J. 3d-104-2023B

FRONT FURNISHED ROOM, CENtral; Garage; Board if desired. 'Phone 2166W. 3d-104-2032B

FURNISHED SINGLE AND DOUBLE Rooms and Large Housekeeping Room. 'Phone 2552W. 306 Aylmer. 3d-104-2034B

FURNISHED HOUSEKEEPING ROOMS, near C.G.E. Phone 1303M. 3d-104-2035B

FURNISHED, HEATED 3 - ROOM Apartment. 583 Aylmer. 6d-103-1850B

UNFURNISHED ROOMS, CENTRAL. 'Phone 1842M. 6d-106-1993B

GOOD HOUSE FOR RENT. POSSESsion November 3. Apply 71 McDonnel. 3d-104-2009B

BRICK HOUSE, $25. APPLY 111 GLADstone, or Box 286, Campbellford. 3d-102-1919B

HOUSE. APPLY 319 DALHOUSIE. 6d-22,23,25,27,29,31-1717B

SIX-ROOMED BRICK HOUSE, POSsession November 1st. 'Phone 1163J. 3d-104-1999B

FOR RENT—HOUSE IN SOUTH END. Phone 553J. 3d-104-2003B

FOR RENT—2 WARM FURNISHED rooms. Apply 514 Stewart. 3d-104-2004B

FOR IMMEDIATE POSSESSION — Large House, desirably located, Stewart Street, with Double Garage. Two Small Houses, with modern conveniences. Also Single and Double Garages, centrally located. Apply to J. J. McBain. 4d-24,25,29,1-3457B

APARTMENTS, FURNISHED, UNFURnished; Heated, Unheated. Heated Store. Telephone 1233J. 5d-27,29,30,31,1-1948B

LARGE COTTAGE, CORNER LONDON and Downie. Apply 356 London. 3d-102-1916B

BATHROOM FLAT AND BALCONY. 77 Park Hill Road. 3d-102-1925B

TWO COMFORTABLE, HEATED Rooms, Unfurnished; central. 'Phone 453W. 3d-102-1926B

SMALL FLAT, LIVING - ROOMS Ground Floor; conveniences; suits Couple; easily heated; very reasonable. Apply 183 Antrim. 6d-105-1932B

SEVEN-ROOMED HOUSE, ALL CONveniences, and garage. 78 Sophia Street. Telephone 1389J. 6d-102-1827B

APARTMENT, 5 ROOMS, HOT WATER heating. Immediate possession. A. Brown & Son, 366 Water Street. 9d-103-1749B

STORE, CORNER BROCK AND George Streets. Possession 1st of November. Apply 437 George Street. dtf-B

A WARM, COMFORTABLE HOUSE, clean, medium sized; conveniences; good location; rent reasonable. Apply 183 Antrim. 6d-104-1888B

THREE UNFURNISHED ROOMS; Couple preferred. Apply 170 Dublin. 3d-102-1942B

SMALL MODERN BRICK DWELLING. Apply 274 Sherbrooke. 3d-102-1944B

RUBBER STAMPS

RUBBER STAMPS OF ALL KINDS Leave you order with The Examiner If you can't call, phone 1600. 6965-tfp

b For Rent—Houses and Apartments

UNFURNISHED ROOM. APPLY 320 Charlotte Street. 6d-105-1952B

TWO FURNISHED FRONT ROOMS; all conveniences; hot water heating; central. 469 Water Street. 3d-103-1968B

UPPER APARTMENT, WELL HEATED, central, Reid Street; adults only. 193 Aylmer Street. 'Phone 443W. 6d-106-1969B

TWO ROOM FLAT, NEWLY DECORated; also 1 Large Room, Ground Floor 468 Stewart Street. 3d-103-1962B

FOR RENT OR SALE — BRICK BUNgalow, Auburn; hardwood floors, furnace, water and light, $15 a month. 'Phone 3633. 3d-102-1954B

c For Rent—General

NOTICE — FANCY COSTUMES, LAdies' and Gent.'s to Rent. 'Phone 2957. 3d-102-1957C

GARAGE, REAR OF 463 KING Street, close to Park; good floor, $2.50 per month. P. Alexander, 302 Boswell Avenue. 'Phone 1174W. 3d-102-1927C

d Real Estate and Farms

FOR SALE — A REAL HOME, AND A Real Buy, in heart of best West-end residential district — 4 Bedrooms, 2 Bathrooms, beam and dome ceilings, easily converted into Duplex if desired. At $6,800, is a Thousand under value. Must sell. J. H. Callander, 575 Weller. 'Phone 874 dtf-D

f Boarders Wanted

BOARDERS WANTED. 'PHONE 2816J. or call 196 Aylmer. 3d-104-2027F

COMFORTABLE ROOM AND BOARD, home privileges. 'Phone 182. 3d-102-1939F

WANTED — TWO BOARDERS TO share Room; every convenience, in comfortable home; convenient to Canadian General. Apply 153 Rutherford Avenue. 'Phone 3096F. 3d-103-1976F

TWO YOUNG MEN OR MARRIED Couple. 'Phone 3385. 1d-102-1990F

g Help Wanted, Male

WANTED — EXPERIENCED FARM Hand for Winter months; must be good with horses and cattle. Apply Richmond Morrison, No. 1, South Monaghan. 3d-103-1974G

GOOD, RELIABLE BOY WANTED, BEtween ages of fifteen and seventeen, wishing to continue education or work, to accompany Gentleman on motor trip to South for season; references. 'Phone 543, from 6 to 8 This Evening. 1d-102-2020G

WANTED — FIRST-CLASS HORSEshoer in the City at once. Write Box 1983, Examiner. 3d-103-1983G

h Help Wanted, Female

YOUNG GIRL FOR GENERAL HOUSEwork. Apply 88 London Street. 3d-102-1936H

WANTED — EXPERIENCED WAITress. Apply Elite Sweets. 3d-102-1947H

HELP WANTED, MIDDLE-AGED WOman preferred. Apply 687 Water Street. 3d-102-1959H

SELL CHRISTMAS CARDS.

$38-$50 CAN BE EARNED and paid Weekly in spare time selling well-known line Personal Christmas Cards. Experience unnecessary. An early start and our co-operation assures success. Beautiful new portfolio sample free. Master Kraft Co., Limited, Toronto. Representatives wanted small towns also. 14d-1,3,6,8,10,13,15,17,20,22,24,27,29,31-1097H

i Gramophones and Radio

CABINET PHONOGRAPH FOR SALE, cheap; good condition. 197 Dublin. 3d-103-1981I

FOUR-TUBE RADIOLA, COMPLETE $25. Cherneys Furniture Store, Charlotte Street. 'Phone 226. 3d-104-2030I

FOR SALE — CANADIAN GENERAL Electric Radiola 51, in first-class condition; will sacrifice. Apply 432 George Street. 3d-103-1834I

FOR SALE — RADIOS, ALL ELECTRIC and Battery Sets. Peel's Garage, corner Park and Perry Streets. 3d-103-1987I

QUALITY PRINTING With Quick Service

j Employment Wanted

WANTED—TO TAKE CARE OF INvalid, or light house work. Write Box 1847 Examiner. 3d-190-1847J

AS NURSE-HOUSEKEEPER, GOOD experience. 'Phone 1936M. 3d-102-1931J

WOMAN WANTS LIGHT HOUSEwork to do by Week, Mornings. Write Box 1935, Examiner. 3d-102-1935J

RELIABLE WOMAN WOULD LIKE Laundry to do at home, rough, dry, or ironed; reasonable; best references. Called for and delivered. 'Phone 1136M, Evenings. 3d-103-1964J

PRACTICAL NURSE AND HOUSEkeeper. 'Phone 914J. 2d-103-2033J

YOUNG MAN, WITH SOME EXPERIence, as Machinist, desires Work, or will accept any other line of work. 'Phone 1624F. 2d-102-1982J

BOY (16 YEARS) WILL WORK IN return for Board and Clothes; good Chore Boy; can milk and drive horses. 'Phone 2485J. 3d-104-2006J

MIDDLE-AGED MAN, FIRST-CLASS education, Office experience, desires Position, any capacity. Write Box 2005, Examiner. 2d-103-2005J

l Agents Wanted

SALESMAN TO SELL DIRECT THE New Stainless Tablecloth. British Quality; no competition; big money maker; sells all year around. See Mr. Redden at King Hotel, Simcoe Street, Peterborough, after Six p.m. 3d-102-3486L

MAN OR WOMAN TO TRAVEL AND Appoint Local Representatives. Position premanent; yearly guarantee $1,300 (being $25 weekly average) and expenses; commission and cash bonuses besides. State age, experience and general qualifications. Winston Co., Tower Bldg., Toronto. 10d-1,4,8,11,15,18,22,25,29-1077L

m Lost

ON SATURDAY NIGHT, BETWEEN Inglewood Farm and Buckhorn, Black Club Bag. Finder please leave with E. H. Northey, Lakefield. 3d-102-3483M

BROWN LEATHER WALLET, CONtaining Valuable Papers, etc. Finder please leave at Examiner Office. Reward. 3d-102-1941M

DUNHILL LIGHTER, BETWEEN REgent Theatre and Home Restaurant, Tuesday, 11 p.m.; keepsake. Leave at Examiner. 1d-102-3534M

SUNDAY, PAIR DARK - RIMMED Glasses, on Simcoe Street, between Aylmer and George, or on Bus. Finder please leave at Examiner Office. 2d-102-1965M

o Live Stock

FOR SALE — DORSET HORN RAM and Ewe Lambs. Apply A. P. Donaldson, No. 7, Peterborough. 3d-102-1917O

ONE YOUNG HOLSTEIN COW, FRESH, also 12 Young Pigs. Apply W. G. Waterman, Frazerville. 1d-102-2012O

FOR SALE — BAY MARE, AGED; cheap. Kingdon Barrel Factory, Bernardo Avenue. 3d-103-1998O

THREE YOUNG HORSES FOR SALE. 'Phone 6 ring 32, Douro. 3d-102-1934O

p Poultry

FOR SALE — 15 LEGHORN HENS. 'Phone 1821M. 3d-102-1949P

FOR SALE — 100 ENGLISH WHITE Leghorn Year-old Hens, also 6 Jersey Black Giant Pullets, and 1 Cock Bird. Cliffmuir Poultry Farm. 'Phone 284. 3d-104-2010P

q Wanted

WANTED — THOSE INTERESTED IN Justice For and By the People to please write the C.J.A. Office, 380 Herkimer Street, Hamilton, Ont. Free Plan. 3d-102-1922Q

HORSES WANTED — I CAN HANDLE some Horses now if you have any you wish to trade on a Car or Tractor for immediate or Spring delivery. Harry Tinney, Willys-Overland and Case Dealer, 'Phone Millbrook 214 ring 14. 3d-103-1989Q

MARRIED COUPLE WANTED TO Cook at Camp or Hotel. Apply 105 St. Patrick Street, Lindsay, Ont. 3d-102-1940Q

WANTED—CHICKEN HOUSE, CHEAP. 'Phone 2086W. 3d-103-1963Q

WANTED — RIFLE FOR DEER; PREfer 30 Winchester. 'Phone 3398. 2d-102-1972Q

WANTED — TO BUY 100 LEGHORN Pullets. 'Phone 992 ring 23. 2d-103-1914Q

SMALL HOUSE OR LOWER FLAT FOR 3 Adults; must be central, and reasonable rent. Phone 1056W after Six. 2d-103-2015Q

WANTED — ROOM OR ROOM AND Board, in private family. Write Box 2026, Examiner. 2d-103-2026Q

FORMOSAN HEAD-HUNTING TRIBES SLAY 190 JAPANESE IN INTERIOR

Artillery and Reinforcements Sent to Aid 600 Soldiers Fighting Aborigines.

IN WILD DISTRICT

By GLENN BABB

TOKYO, Japan, Oct. 29—A strong detachment of mountain artillery and a signal corps unit left Taihoku, Formosa, last night to reinforce a Japanese expedition of six hundred soldiers and policemen attempting to quell an aborigine uprising in Central Formosa. Unconfirmed dispatches from Taihoku to the Osaka Asahi asserted 190 Japanese peaceable Formosans perished at Musha.

Attack Launched

The Japanese expedition attacked aborigine positions yesterday and were expected to occupy Musha early to-day. Until then the fate of 142 Japanese at Musha Monday cannot be learned.

A fortnight ago Japanese dispatches from Formosa announced the process of subjugation of aborigines which had persisted for a quarter century finally was completed. Therefore, military contingents remaining in the last two danger spots in interior mountain districts were about to be withdrawn.

Subjugation evidently was less conclusive than Japanese administrator believed, for at least 1,500 braves of the savage Taiyal head hunting tribes again are on the war path.

The Taiyal folk occupy a mountainous area between Mount Morrison and Mount Sylvia, parts of which still are unexplored and represent one of the few remaining strongholds of savage society on the globe.

Subjugation Started 1905

Japanese military effort to subjugate Formosan aborigines was begun in 1905 and has continued until to-day, despite occasional Japanese official announcements of its successful completion, the campaign cost Japan scores of millions of yen. Forces engaged sometimes reached 10,000 men and airplanes occasionally were used to bomb savage concentrations.

Since about 1910 the principal Japanese weapon has been a gradually contracting barbed wire fence enclosing the savage area. This fence recently was 360 miles long, of which the greater extent was electrified. How the tribesmen passed this barrier Monday was not explained.

Japanese records show savages killed more than 7,000 persons during the twenty-five year conflict. While other aboriginal tribes easily submitted Japanese rule, the Taiyals desperately resisted alike military subjugation and peaceable penetration.

DEVELOPMENTS OF AVIATION HAVE OPENED WIDER PROSPECTING AREA

Nation - Wide Development Which Has Taken Place in Canada is Summarized at Tokyo Meeting.

RICH IN OILS

TOKYO, Japan, Oct. 29.—(By the Canadian Press.)—The nation-wide development which has taken place in Canada since 1925 was summarized before the Canadian Association of Japan in an address here yesterday by John M. Imrie, chairman of the Trade Commission to the Orient of the Canadian Chambers of Commerce, and managing director of the Edmonton Journal.

Events which have been the contemporary history of the past half decade, recorded from day to day in the daily press, were fitted by the speaker into one great picture so that Canada's emissaries across the Pacific might see their country as it is to-day. He took them, in his visualization, from the Maritime Provinces where, he said, 'business is better to-day than in any other part of Canada, through Quebec and Ontario with their tremendous industrial developments, across the prairies where mineral production was fast overtaking agricultural wealth, and into British Columbia, the gateway to the Pacific.

Especially, Mr. Imrie dealt with the movement "extended from Northern frontier which he had viewed as the most remarkable development of the five year period. And referring to the present world depression, which had temporarily halted the stride of advance, he declared that Canada faced the present and the future calmly and hopefully, confident in her ability to withstand the reverses of the moment.

Of the rolling back of the northern frontier, Mr. Imrie said, the omvement "extended from Northern Quebec to Northern British Columbia, and still farther north in the districts of Keewatin and Mackenzie." Canada's pre-Cambrian shield had become for east and west, a common source of vast mineral, forest and water power wealth.

In Quebec, Arvida and Noranda had developed almost overnight into cities. In Ontario there had been spectacular enlargement of nickel operations. At least another score of points in Northern Ontario and Quebec had developed as location of new pulp and paper plants.' The two central provinces had experienced a large expansion of their Hydro-Electric industry.

But from the standpoint of new frontiers and changing conditions Western Canada presented a contrast with five years ago that was even more striking.

Exceed Wheat Crop.

Premier Bracken had predicted that by 1934 Manitoba's mineral wealth would exceed in value her wheat crop. Saskatchewan had more than half of the immense wealth area at Flin-Flon, and areas promising wealth further north. Alberta, with 14 per cent. of the worlds coal reserves, had quickly jumped into first place as an oil producer.

And in the still farther north, in the barren lands around Great Slave Lake and in the watershed of the Mackenzie, hundreds of engineers and prospectors were at work.

The developments of aviation had opened up overnight Western Canada's pre-Cambrian shield.

The great bulk of new Hydro development in 1929 was in Western Canada. Alberta had increased her industrial population 60 per cent. these last five years. During this period at least 18,000 new farm locations had been taken up in Alberta's portion of the Peace River. The Premier of Alberta had predicted that within his own lifetime it would provide farm homes for 1,000,000 people and have an agricultural production equaling that of all Western Canada to-day.

During the past two years Canada's two great railways had made new commitments north of the North Saskatchewan exceeding in length a new transcontinental line from Toronto to Vancouver.

British Columbia had also pushed back her northern frontiers. Its portion of the Peace River country had a population of 10,000, a five-fold increase since 1925. Between that country and Stewart, on the Portland canal, at tide-water, a succession of mineral areas had been discovered, Consolidated Smelters had secured a charter for a 400-mile railway connecting these on a still longer railroad that would afford a direct outlet from Peace River to Vancouver.

Concurrently there had been a great expansion of manufacturing and trade in the old settled portions of Canada.

Of the Maritime Provinces Mr. Imrie said: 'The change in sentiment and business in the Maritime Provinces has been so great as to be almost remarkable. Emphasis on the disappointments and handicaps of Confederation has given place to emphasis on the assets and potentialties of the Maritime Provinces. There has been a great revival of individual enterprise. Industry has been expanded, trade and commerce has been enlarged. To-day business is better in the Maritime Provinces than in any other part of Canada."

Mr. Imrie told of the growth of Canada's foreign trade in which she ranked fifth among the nations of the world. He outlined the objects of the mission to the Orient and the possibilities for increased trade between Canada and Japan. And in conclusion he declared Canada's ability to rise out of the present depression to fulfill her destiny among the nations.

RATE REFUSAL STIRS HALIFAX

Grain Commissioners Withhold Grain Rate Given City of Quebec.

APPEAL TO OTTAWA

HALIFAX, N.S., Oct. 29 (C.P.).—Surprise approaching consternation was expressed in official circles here yesterday when it was learned that the Board of Railway Commissioners had refused the application by the Halifax Harbor Commission for an extention to Halifax of the grain rate given to the City of Quebec, plus one cent.

A declaration that Halifax would carry its case to the Governor-in-Council at Ottawa was voiced by Mayor L. A. Gastonguay.

If the decision of the railway commissioners was correct as reported, said Colonel E. C. Phinney, chairman of the Halifax Harbor Commission, the port of Halifax would have to look elsewhere than to the commission to see that the transcontinental railway was operated for the purpose for which it was constructed.

"The matter should be taken to a higher court, and the case pressed to the utmost," declared C. H. Wright, President of the Halifax Board of Trade.

DRINK JOHN'S TEA
'PHONE 929.
W.—Nov. 8-3179

r Personal

QUICK! ESCAPE LONELY, UNHAPPY Life. Reliable, valuable information to help you Free. Box 100, 538, Detroit, Michigan. 4d-18,22,25,29-3349R

s Used Cars for Sale

BETTER USED CARS AT BROCK ST Rink. All makes and models. Easy terms. Open evenings. Brewer Motor Sales. Phone 193 or 3166. 12w161-2046S

FOR SALE — 1927 WILLYS-KNIGHT Sedan, in excellent shape, for cash or good terms. Apply 367 Monaghan Road. 3d-102-1857S

'27 FORD COUPE, A1 SHAPE, FOR $150. 48 Edison Avenue. 2d-103-2029S

t General Notice

MARCELLING, 25c. 'PHONE 2086W. 3d-102-1872T

PAINTING. LOWEST PRICES. WORK Guaranteed. 'Phone 2368. 3d-104-2014T

G. WALKER & SONS, GARDENERS, have changed their Address to 423 Downie Street. Lawns and Gardens fixed for the Winter; also any kind of Odd Jobs done. Storm Windows Cleaned and put up. 'Phone 610F. 3d-102-1943T

w Pet Stock

TWO SMOOTH FOX TERRIER MALE Pups. 'Phone 3345. 3d-104-2008W

THOROUGHBRED POLICE PUP FOR Sale, 8 months old; cheap. 'Phone 566W, or apply 5 Brown Street. 3d-104-2013W

BARRISTERS AND SOLICITORS

GORDON & ELLIOTT — Barristers Solicitors, Notaries. Patents and Trade Marks. Money to Loan. Telephone 3300. — Hon. G. N. Gordon, K.C., Alexander L. Elliott. Toronto Office: 410 Saturday Night Building, 73 Richmond Street West. Telephone Number, Elgin 8831.

PECK, KERR & McELDERRY—Barristers, Solicitors and Notaries. Office, Water street, Peterborough. Money to Loan at the lowest current rates of interest. Telephone 1950. E. A. Peck, M.P., F. D. Kerr, K.C., V. J. McElderry, K.C.

EMMETT F. SHERRY—Barrister and Solicitor, 397½ George street, corner Hunter, Peterborough. Money to Loan. Phones: Office 63, Residence 1307. 1yr.Jun2 29

R. R. HALL, K.C.—Solicitor, etc. Peterborough, Ont. Office: corner of Hunter and Water streets over the Canadian Bank of Commerce. Trust Funds on Loan on easy terms of payment.

JAMES FORDYCE STRICKLAND, K.C., M.P.P., BERNARD E. PARK — Barristers, Solicitors, Notary Publics, Peterborough. 'Phone 101. Money to Loan. 375 Water street.

MEDICAL

DR. C. C. CRAGG, Eye, Ear, Nose and Throat. Office: Clinic Building, corner Charlotte and Reid. Phones: Office 200. House 1018.

DR. BUCHANAN, F.R.C.S., Edinburgh, M.R.C.S., Eng., Eye, Ear, Nose and Throat Specialist, corner Water and Murray streets, Peterborough.

Railway Time-Tables

CANADIAN PACIFIC RAILWAY
(Corrected to date)

Going East—
8.10 p.m.—Indian River, Norwood, Havelock Daily except Sunday
11.44 a.m.—Havelock, Tweed, Kingston, Smith's Falls Ottawa, Montreal Quebec, Boston and New York Sunday to Havelock only
11.32 p.m.—Havelock, Tweed, Kingston, Perth, Ottawa Smith Falls, Montreal, St. John Boston and New York Daily except Saturday sleepers Montreal.
1.50 a.m.—Havelock, Tweed, Perth, Smith Falls and Ottawa Daily
Going West—
4.35 a.m.—Toronto, Agincourt, Owen Sound, Orangeville, Tottenwater, and Brampton, Daily except Sunday.
4.35 a.m.—Myrtle Toronto, Guelph, Goderich, Hamilton Galt, Woodstock, St Thomas, London, Chatham, Detroit, Chicago and New York Daily
7.00 a.m.—Bethany, Lindsay, Orillia, Port McNichol, Midland, and intermediate points. Daily except Sunday.
7.35 a.m.—Toronto, Hamilton, Brantford, Buffalo, New York, Galt, Woodstock, London, Chatham, Detroit and intermediate points. Daily except Sunday.
3.50 p.m.—Toronto, Hamilton, Buffalo, Rochester, Boston, Woodstock, London, Windsor, Detroit, Chicago, and intermediate points between Peterborough and Toronto. Makes connection with the Trans-Canada Limited for Winnipeg and Vancouver Daily.
6.30 p.m.—Lindsay, Toronto, and intermediate points. Daily except Sunday.

CANADIAN NATIONAL TIME TABLE.
(Corrected to date)

Trains Operate Standard Time. Daily except Sunday

No. 93—7.15 a.m. for Port Hope, Ottawa, Toronto and points on main line east of Port Hope.
No. 93—9.20 a.m. for Lindsay, Orillia, Midland, Toronto, Hamilton, Buffalo, London, Windsor, Detroit.
No. 371—9.20 a.m. or Lakefield.
No. 695—9.35 a.m. for Hastings, Campbellford, Belleville, connecting with the International Ltd. for Kingston, Brockville and Montreal and points in Maritime provinces.
No. 100—11.45 a.m. for Hastings, Campbellford, Stirling, Belleville, Kingston and Brockville with the 'Capitol City" train for Ottawa, also with Inter-City Limited for Cornwall and Montreal.
No. 92—12.00 noon for Port Hope, Oshawa, Toronto, Buffalo, Philadelphia, New York, London, Chatham, Windsor and Detroit
No. 375—12.10 p.m for Lakefield.
No. 95—4.37 p.m., for Lindsay, Orillia, Toronto connecting with "International Ltd." for London, Sarnia, Port Huron and Chicago also with the "National" for Winnipeg and Pacific Coast points and with No. 67 for North Bay and Cochrane, and No. 99 to Buffalo, Philadelphia, and New York
No. 690—8.45 p.m., for Lindsay.
No. 94—8.54 p.m., for Port Hope Cobourg, Kingston, Montreal New York, Boston Carries through sleeper from Peterborough to Montreal. Daily except Saturday and Sunday.

DAVIS-THOMPSON COMPANY, LTD.
Insurance and General Agency.
433 GEORGE STREET - PHONE 40

A Father's Advice to His Son

LAYING THE FOUNDATION FOR SUCCESS IN LIFE

4% Paid on Deposits

Every Young Man is anxious to succeed, and a SAVINGS Account is more than a START towards financial independence—it is a mark of Character.
One of the strongest recommendations that a Young Man can present is a Savings Bank Book, with a record of consistent Savings.
Young Man, open that Savings Account To-day, and our Savings Department will make it easy for you to become Thrifty.

Toronto Savings and Loan Co.
435-437 George Street
Office Hours: 9 a.m. to 4 p.m.
Open Saturdays Until 5 p.m.

THE RETURN OF TARZAN No. 39 (Metropolitan Newspaper Feature Service, Inc.) By Edgar Rice Burroughs

Then Tarzan arose, shaking himself like a lion, and placed his foot upon the prostrate body of his antagonist. He raised his voice in the wild cry of victory of the apes. The mad priest of the sun-worshippers lay unconscious. La tried to escape, but with a quick leap the ape-man was by her side.

"What do you intend to do with me?" she asked. "Nothing," he replied, "but you can lead me out of this place to freedom." "I am the High Priestess of the Sun Temple," she said. "But you have been chosen by the Flaming God as his own. Not even my power can save you if the people find you. But you saved my life. I will try to save yours

"Though it makes me false to my god, I will hide you. Come! For if we are found together we shall both be killed." Tarzan protested, saying she must not take the risk. He would fight his way to freedom. She would not have it so and finally persuaded him to follow her, for already they had remained too long to prevent suspicion falling upon her.

She led him through long corridors of gloom. At last they came to a small chamber into which a little light filtered. "None will think of searching for you here," she said. "They would not dare! I will return after it is dark." She was gone. And Tarzan of the Apes was left alone in the Chamber of the Dead, beneath the long-dead city of Opar.

NEILL'S
The Store of Better Values

Fall Footwear at Money Saving Prices

See our Windows for Special Values in

Rubbers and Rainettes, School Shoes and Work Boots

Also many lines of Men's, Women's and Children's Street and Dress Footwear.

R. Neill Ltd.
350-354 GEORGE STREET
Canada's Greatest Shoe Store

KEENE

Master Jack Campbell is ill with pleurisy.

Mr. and Mrs. Dennis Corkery of La Fleche, Sask., are visiting friends here. Friends of Mrs. Corkery will be glad to learn she is convalescing after having spent the past seven weeks in the Mayo Hospital at Rochester.

BIRTH

BYERS—On October 28, 1930, to Mr. and Mrs. R. J. Byers, 15 Brown street, a daughter.

BIRTH.

BOWLES.—On Wednesday, Oct. 29, at Nicholls Hospital, to Mr. and Mrs. Walter Bowles (nee Vera Whitfield), a daughter.

ECZEMA, RASHES & OTHER SKIN TROUBLES
Soothed & Healed by Zam-Buk.

DRINK JOHN'S TEA
'PHONE 929.
W.—Nov. 8-3179

DANCE AT CHEMONG TO—NITE

and win a free holiday dinner. Every one will be there, so join the throng and dance at Chemong to

"MOWRY-STEER AND THEIR SILVER COLLEGIANS."

Superfluous Hair

Hair on face destroyed permanently by Electrolyses method. No scars. Careful and personal attention given.
For appointment phone 1963
27 GEORGE STREET S.

W.-F.-Dec. 27-3523

UNSIGHTLY HAIRS

Permanently removed by Electrolysis. Dermatologist. Formerly of Hiscott Institute. Expert Facial and Scalp Massage. Skin Diseases successfully treated.—Anne Graham Logan, 201 Brock St. Phone 3102 for appointments.

m.w.f

R. FARTHING
PHOTOGRAPHER
PORTRAITS, EXPERT FINISHING AND PICTURE FRAMING.
Our Prices Are Reasonable.
Studio: George St., over Examiner

m.w.f-437

HORSES WANTED
For Fox Food.
Phone 2316.

3d-103-3517

J. J. MORENCY
Cartage
POTATOES FOR SALE
Phones 3361, 3306.

3d-102-3498

LOCALS

GEORGE ST. CHOIR PRACTICE.

Practice will be held to-night at 7.30. Full attendance requested.

KNIGHTS OF PYTHIAS

Regular card party, Thursday, at 8.15. Proceeds for relief.
1d-102-3521

HALLOWE'EN CARD PARTY

In Community Hall, East City, Friday, Oct. 31st, at 8.15 p.m. Good prizes. Lunch. Music. 1d-102-3530

COME TO BENSFORT

Hallowe'en chicken pie supper on Friday, Oct. 31 at 6 o'clock. Adults 35c, children 15c. 2d-25-29-1886

WHEN YOU NEED
Coal—Coke—Wood

Phone 111, J. E. A. Fitzgerald, 253 Hunter St., where the best in fuel is on hand at current prices. Satisfaction guaranteed. 18d-105-3256

AUCTION SALE

Thursday afternoon at Hancock's Auction Room of household furniture, stoves and house furnishings, including new chesterfield suite.
1d-102-3524

HALLOWE'EN

Famous Reading Anthracite has taken the "WITCH—WHICH"—BOTH OF THEM—out of the fuel question; the leading Coal for over 100 year. SANITARY ICE, COAL, COKE AND WOOD SUPPLY. Phone 147
dtf

"R-100"

There "R-100' reasons why you should re-decorate in the Fall and save money. Phone J. Cridland, 864 George for particulars. First class work guaranteed. Phone 2026J or 1862F. 3d, 102, 1887

FOWL SUPPER

Reserve Oct. 30th from 5:30 to 8 p.m. for the Murray Street Baptist Church. Supper in the basement of church. Admission 50 cents.
5d-20-23-27-28-29-3392

NOTICE

United Farmers' egg grading station at Keene will be open on Wednesday and Saturday ONLY after Nov. 1. 3t-103-3505

YOU WILL HAVE NO CLINKERS

If you burn D. & E. hard coal; also heavy maple slabs. Close prices. Thompson's. Phone 2260.
6d-23 25 27 29 31 1-3438

EXTRA DRY WOOD

Heavy hardwood slabs, mixed slabs and hemlock slabs, cut 12 inches. Phone 96.—McCarthy & Johnston. m,w,f Nov. 3-3259

LADIES' WINTER HATS

New shipment of latest models—Lovely creations priced at $3.50, $5 $7 and up to $10. Olga L. Haskill Bank of Toronto Bldg., cor. George and Hunter. 3d-27-29-31-3500

X-RAY.

If you are suffering from Neuritis, Rheumatism and all skin diseases, we guarantee results by our ray system. F. M. Seymour, 340 Charlotte street. For appointment, phone 2742.
4t-105-3527.

AUCTION SALE

Oriental Rugs, Arabian, Persian and French covers. Tapestry panels and runners. The only auction sale of this kind ever held in Peterborough. Monday evening, November 3rd, 7.30 p.m. in Hancock's Auction Room. 1d-102-3525

AUCTION SALE

at Ennismore Cross, Tuesday, November 4. Stock and fixtures of general store; also furniture of dwelling connected with store. Cash sale. Sale at twelve thirty o'clock.—W. J. Howden, auctioneer. J. O. Gorman, Ennismore, P.O., Ontario.
6d-106-3504.

COMMUNITY BRIDGE AND TEA.

There will be a community bridge with tea and sale of home-made cooking at the home of Mrs. A. H. Stratton, Park street, Friday, Oct. 31, under the auspices of St. John's Church Women's Association. Arrangements for table can be made by 'phoning 707. 2d, 25 29, 3477

IF YOU WANT
A SHARE OF OUR
PICKEREL
Scaled and Cleaned, Ready for the Pan.
YOU MUST ORDER EARLY.

So great was the demand for this choice fish last week that we found it impossible to fill all orders in time for Friday's dinner. So this week we respectfully ask our customers to order To-night or To-morrow (Thursday), when we will deliver late to-morrow afternoon. This will avoid any disappointment on Friday.

All Lines of Fresh and Cured Fish in Season.

ASTA'S
206 CHARLOTTE ST.
Phones 953-2733.

Newest Diamond Rings

We are now showing the very newest designs in Diamond Engagement Rings.

These Diamond Rings are exceptionally good values and are made by very skilful ring makers.

You may have your choice of Green or White Gold, or a combination of both.

Have you seen the New Countess Diamonds. They are very smart.

Our Diamond Solitaire in White Gold is still a very great favorite. Ask to see this at $75.00.

We also have a very fine assortment to choose from at $25.00, $35.00, $50.00, up to $250.00.

We are only too pleased to show these to you at any time in our Private Diamond Room where you may make your selection in comfort.

WARNE BROS.
DIAMOND HALL
Phone 880 349 George St.

ST. PAULS CHURCH CHOIR.

Practice to-morrow (Thursday) evening at 8.00 sharp. At 9.00 o'clock choir and friends will hold a masquerade, with a prize for the best costume. All members be on hand.

CARD OF THANKS

Mr. James and Kenneth Robinson and family of 573 Roger street, East City wish to thank all their friends and neighbors for the kindness shown during our recent bereavement.

FOR SALE

Apples, Greenings, Bellflowers, Baldwins, Peewaukee, Kings. All hand picked. Phone 3581 or 1394-W. F. Foy, 5 Wolsley St. 1d-102-3532

HALLOWE'EN PARTY

Auspices Gleaners class Friday evening, Oct. 31st, 8 p.m. in Mark street S. S. Auditorium. Come and enjoy the Hallowe'en stunts. Prizes given. Admission 20c and 15c. 1d-102-3533

PETERBOROUGH MALE VOICE CHOIR PRACTICE.

The executive and officers of the Male Voice Choir urge a large attendance of members at practice to-night (Wednesday), in the Paragon Hall, at 8.00 o'clock. Intending choristers are also invited.

Y.W.C.A. HALLOWE'EN PARTY

Thursday at 8 p.m.; every girl invited. Hurrah for Hallowe'en fun, spooks, ghosts, witches, fortunes, games, stunts, refreshments. Admission 10c, Junior Party Saturday at 10 a.m. 1d-112-3531

HWAIKING GOODS

A new stock for Christmas gifts from the Orient. Hand embroidered linens and lingerie, real lace, brass, silver, copper and pewter, cloisanne, silk scarves and kimonas novelties of all kinds. Phone 1710J for appointment. 2d-103-3536

SOLD OUT.

On her first appearance in Ottawa, Elsie McLuhan had an audience of nine hundred. For her return engagement the seats were all taken in advance and many who wanted to hear her were turned away. Miss McLuhan appears in Murray Street Baptist Church, Tuesday, November 11, 1930.
1d-102-3522

BLAST VICTIMS ARE LAID TO REST

Impressive Ceremony Held in Tiny Maybach Estate For 95 Miners.

THOUSANDS STAND IN RAIN.

SAARBRUCKEN, Germany, Oct. 29 (A.P.)—Impressive funeral services were held to-day in the little black-draped Catholic Chapel on the Maybach mining estate for the 95 victims of the mine disaster there last Saturday.

The chapel was so small it accommodated only near relatives. Thousands of others stood outside bareheaded in a light rain. The Bishop Bornewasser of Treves officiated.

George Pernot, French Labor Minister, was present at the ceremony and spoke a few feeling words in his own language. Theodor Von Guerard, German Minister of Transportation, was present for the Reich Government. It was the first meeting of French and German Ministers in the Saar territory, held by France until 1935 under the Treaty of Versailles.

The bodies, twelve of which were mutilated beyond recognition, were buried in one grave.

Local Girl Chosen Associate Editor

Officers of the Dominion Anglican Young People's Association as elected at the London Conference last week are: Honorary President, Archbishop Warrell of Halifax; President, R. G. Towne of Merriton; Vice-Presidents, H. Soward of Toronto, Mr. H. Nurrish of Brantford and Miss D. Newby of Regina; Secretary, H. Mole, Toronto; Eastern Secretary, Rev. T. J. Leroy, Fairville, N.B.; Western Secretary, S. Hawkins, Victoria, B.C.; Treasurer, E. M. Gundy, Montreal; Editor of the A.Y.P.A. Monthly, Miss L. Saddington, Toronto; Eastern Editor, Miss D. Worboy, Peterborough; Western Editor, H. Wilson, Vancouver. The conference next year will be held in Regina, Sask.

GREAT PREACHER TO VISIT CITY

Dr. W. G. Poole, London, England, Will be Heard in Murray St. Church.

NOTED LECTURER

Dull indeed must be the mind that does not marvel at the most modern of all popular inventions, the radio! By its aid, in the quietness and among the familiar surroundings of your own home, you can hear the thunderous waves of gorgeous music from a majestic pipe organ—or you can hear some great orchestra filling the house not just with music but weaving a pattern of divine fire that lifts you to hitherto unscaled heights of musical enjoyment. Velvet voices crooning soft melodies, the plaintive rhythm of singing guitars, the sublime symphonies of voice and orchestration brought to you from afar.

While you have listened to some internationally known speaker haven't you wished that you might have been able to have been in the very place where he was speaking, to catch the language of his gestures as well as by his tones? Well, you can realize such a wish on November 4th. To have heard him on the radio is good, but to hear him face to face is an intellectual and inspirational treat of the highest order. Such a privilege is presented to Peterborough and the surrounding district in the Murray Street Baptist Church on the afternoon and evening of that date.

In the forthcoming visit of Dr. W. G. Poole, minister of Christ Church, London, England, we have the chance to hear one of the most brilliantly forceful speakers of our time. He is a former President of the World's Sunday School Association and a former President of the Christian Endeavor Union of Great Britain.

While in the city he will deliver two addresses—one at three o'clock in the afternoon, and the other at eight o'clock in the evening. Full particulars will be found in our advertising columns.

MAIN STREET TOPICS

Jabs and Jottings as Picked Up by an Examiner Reporter

A FREAK TURNIP.

Nature worked overtime to produce the freak turnip, now on view in the Examiner show windows. Grown on the farm of B Q. Dench of Lakefield, this vegetable is firmly bound around the middle by the link of a harrow chain. There are no prizes being awared, but the puzzle is: How to get the chain off the turnip without breaking either.

RIGHT FOREARM INJURED.

Edward Payne, 516 Cambridge street, was admitted to Nicholls Hospital this forenoon, suffering from a severe laceration of the right forearm, sustained while following his employment in a local factory. He was attended by Dr. H. M. Yelland.

WEDDING BELLS

HALL—YORK.

The marriage was solemnized very quietly last evening at the parsonage of St. James' United Church, by the Rev. A. E. Moorhouse, of Beatrice Lillian York, of 275 Lake Street, and Clarence Roland Hall, of 314 Dalhousie Street.

Attendants were Miss Dorothy O Copping, of North Monaghan, and Joseph Robertson of this city.

Mr. and Mrs. Hall will reside at 275 Lake Street.

Warsaw

WARSAW, Oct. 29 (Examiner Correspondence)—In several homes in and around Warsaw there are treasured family possessions of various kinds, linens, work baskets, samplers, jewelry, books, furniture, china and other things. The early settlers brought many of their possessions from the home land.

In one home is the great grandfather's prayer book dated 1801 in which are forms of prayer and thanksgiving on the Gunpowder plot; prayer and fasting for King Charles the Martyr; prayer and thanksgiving for the Restoration.

Two prized volumes on the beauties of Scotland dated 1806 are there too as well as an atlas of the world, unfortunately minus both covers, dated 1817 which was her paternal grandfathers. Each plate is protected by tissue paper and the ocean seas are outlined by fine lines running straight cut from the coast line, instead of parallel to it. N. America and Australia (New Holland) are little more than outlined; Mountains of the Moon stretch right across Africa.

There is also a set of six volumes giving the history of Scotland dated 1827, a good many books including Anthon's classical dictionary, Locke's essay on the understand ing. The Early Choice dated in the fifties.

A lady in North Dummer has a beautiful bowl and pitcher in copper lustre ware.

Many families in Douro can boast treasured heirlooms. At the fair held in 1925 there was a room devoted to them and there was not much empty space.

It will be one hundred years next June since the first settlers came to Dummer.

ADVERTISE IN THE EXAMINER

$10,000,000 Loss Likely In Pool Guarantees

WINNIPEG, Man., October 29 (C. P.). — Unless the price of wheat improves the losses to the Western Governments in the wheat pool guarantees may exceed $10,000,000, according to Premier John Bracken of Manitoba, who returned from Edmonton where he had attended an Interprovincial Conference.

The Government of Manitoba, Saskatchewan, and Alberta guaranteed payments by the banks to the Pool in financing the 1929 crop.

Premier Bracken made his declaration when questioned concerning a despatch emanating from Winnipeg last Saturday, which said the Wheat Pool guarantee losses for the three Provincial Governments might run to $10,000,000.

DRIVER POSITIVE OF HOLD-UP PAIR

Despite Confession By Two Others, Milkman Picks Out Two Released From Jail.

OTTAWA TRIAL CONTINUES.

OTTAWA, Ont., Oct. 29 (C.P.).—Despite the fact that two other men have confessed to robbing him of $300 in a hold-up last year, Austin Simpson, milk driver of Ottawa, declared from the witness stand in County Criminal Court yesterday that Lionel Fontaine and Ernest Lacasse were the men who committed the crime. Fontaine and Lacasse were originally arrested for the hold-up and had served some four months of the four-year sentences imposed on them when Eugene Barnabe and Duncan Larocque confessed to the crime. The first pair subsequently were released from the penitentiary and the confessed robbers sent to the reformatory under sentences of two years definite and two years indeterminate.

The present court hearing was opened at the request of Fontaine and Lacasse, on the ground that only by such procedure can they completely clear their names. They were sent to prison largely on the evidence of Simpson, who originally declared his identification of them as the masked men who held him up early on the morning of Nov. 2, 1929, was positive.

The case continues to-day.

DISTRICT NOTES from Villages and Towns in District

(BY CORRESPONDENTS OF THE EXAMINER)

MILLBROOK

Misses Jean and Francis Macnamara, of Toronto, who are moving to Montreal to reside, were dinner guests of Mrs. C. M. Westmacott and Miss Rose Macnamara on Thursday, while motoring to their new home in Quebec province.

The anniversary services of Grace Presbyterian Church, Millbrook, will be held on Sunday, November 16, with Rev. Mr. Sanderson of Beaches church, Toronto, as the special preacher. The choir, now in training under Mrs. W. McKee Bingham, will render special music for the occasion.

Miss Lila Pethick recently visited relatives at Newtonville.

Mrs. Morley Black of Dunbarton was the guest of her mother, Mrs. S. Donnelly, last week.

The anniversary services of the Centreville Presbyterian church will be held on Sunday, November 2, at 11 a.m. and 7 p.m., with Rev. Mr. Vesey of Toronto, as the special preacher at both services. The annual fowl supper will take place the following Tuesday, November 4, in the S.S. Hall, from 5 p.m. and onward until all are served. Program by the orchestra of George Street United Church, Peterborough, under Mr. W. H. Cunningham. Mrs. W. McKee Bingham will be the soloist at the anniversary Sunday services.

The annual church parade of the Third Prince of Wales Dragoons, "B" Company, will be held on Sunday, November 2, following a short service at the Cenotaph in the Town Hall square, when prominent speakers will address the gathering. Adjournment will then be made to St. Thomas' Anglican church for divine worship. Millbrook Cadet Corps No. 403, will join with the troops for the service; the Peterborough Rangers' Band will be present and provide music. This will give opportunity for commuuity Armistice Day service.

R. S. Penrose is the new manager of the local Haboco store, and with Mrs. Penrose has come to the community to reside.

Carmel church will observe its diamond jubilee on Sunday, November 2, at 2.30 p.m., with Rev. G. S. Sisco, of Port Hope, chairman of the Cobourg Presbytery, as the special preacher. The history of the appointment will be read at the service, and the Men's Bible Class of St. Andrew's United church, Millbrook, will lead in the worship of song.

A feature of peculiar significance and spiritual impressiveness took place during morning worship at St. Andrew's United church on Sunday, October 26, when James H. Might and J. H. George were, on recommendation of the official board, and by the unanimous desire of the congregation, elected as members of the session, and elders of the church. Mr. Might has served for over a year as president of the Men's Bible Class, and is now acting superintendent of the Sunday school. Mr. George, as superintendent of the Home Department of the Sunday school, has been doing excellent service particularly in connection with the shut-in and elderly members of the congregation; at the last meeting of the officials of the church it was felt that some special recognition should be made of the service rendered by these two men, and a resolution was passed recommending their election as elders and session members. The formal induction into the office of elders will take place at an early date.

E. L. Burnham of Toronto spent the week end with his parents, Mr. and Mrs. G. E. Burnham, motoring from the city with Russell Howe whose wife and family have been visiting her parents, Mr. and Mrs. H. Nattress. The party motored back to Toronto on Sunday evening.

Mrs. A. B. Lefroy and son, Aylmer, who have been guests of Mr. W. T. and Miss Margaret Wood, returned to their home in Toronto on Sunday.

The contract for the complete renovation of the Sunday school auditrium of St. Andrew's Untied church has been let to W. Thomas of Peterborough and the work will begin in the early part of this week, with the expectation that ten days, or possibly two weeks will be required for the completion of the undertaking. Grace Presbyterian Sunday school auditorium was recently given thorough renovation, the firm in charge being Gardiner and Sayles, of Paris, Ontario.

The play, "It Pays to Advertise", which was to have been given here last fall under A.Y.P.A. auspices, by the Dramatic Club, of Orono, and which was unavoidably postponed on account of illness among those taking part, will be presented in the Town Hall, Millbrook, on Thursday, October 30, at 8.00 p.m. Tickets previously purchased last fall, may be exchanged for new ones for the entertainment.

Mr. and Mrs. A. L. Parker and Miss Jane Seaton, who have spent the summer with Mrs. Reid Lowery, Fallis Line, and in touring by motor throughout Eastern Ontario, left last week for their home in Los Angeles, California.

LAKEFIELD

On Thursday evening the A.Y.P.A. held the first card party of the season with fifteen tables played. Prizes were won by Miss Annie Coughlin and Mr. Thomas Simpson, while Mrs. M. Smith and Mr. Douglas Dench won the consolation prizes.

The weekly euchre of the ladies of St. Paul's church was held on Friday evening. Miss Annie Coughlin and Mr. J. Sullivan won the first prizes and Mrs. M. Allen and Mr. G. O'Neill won the consolation prizes.

Mrs. G. Craig Bell's talent as an exponent of Scottish music and musical history has been recognized by the Peterboorugh Caledonian Society and she was the guest artist at a recent musical evening held in the W.O.W. hall.

The members of the Northern Light Lodge L.O.B.A. entertained their friends to the number of more than two hundred at a dance in the town hall on Friday evening.

CAVAN.

The pastor, the Rev. J. E. Whithame will be in charge of the service in Cavan United church on Sunday evening service will be at seven p.m.

The W.A. and W.M.S. of Cavan United church will meet in the basement of the church on Thursday afternoon.

Mr. T. Coulter, Pontypool, is a visitor at the home of Mr. E. H. Syer.

Mrs. M. G. Matchett is visiting friends in Saskatchewan.

Mrs. Rowen has returned after visiting friends in Manvers.

Mr. and Mrs. Alex Miller, Peterborough, were visitors in Cavan on Sunday.

Miss Jean Syer, Millbrook, visited her cousin, Miss Lilian Syer, this week.

BONARLAW

Mr. and Mrs. Edward Anderson and daughter, Susan, visited Mr. and Mrs. Mac. Anderson.

Mr. and Mrs. George Vance and Mr. and Mrs. Garnet Rutherford and family visited Mr. William Rowe's Sunday.

Mrs. Alex Varcoe has returned to her home here after spending a few days with her mother, Mrs. M. A. Reynolds in Campbellford.

Mr. and Mrs. Mac Anderson, Mr. and Mrs. Edward Anderson and daughter, Susan, motored to Marmora Sunday evening.

Mr. and Mrs. Carlton Rowe spent Sunday with Mr. and Mrs. Earl Brunton.

Mrs. Alex. Miller called on Mr. and Mrs. Thomas Reid.

Mr. and Mrs. Herb Dorie and daughter visited Mrs. Jack Dorie Sunday.

Mr. and Mrs. Will T. Allen visited Mr. and Mrs. Roger Lain Sunday evening.

Mr. Fred Rutherford called on Mr. and Mrs. Alex. Miller this morning from Belleville.

Mr. and Mrs. Alex Grier and children motored to Trenton.

Mr. Eldon Anderson visited his mother, Mrs. Lillian Anderson.

Mr. Malan Jones and Miss Stella McGarvey called on the former's parent, Mrs. Alista Jones, Sunday.

Mrs. Longmuir is visiting her daughter, Mrs. Roger Lain, Sunday.

Misses Cosy and Marie Meikiejohn called on Mr. and Mrs. Will T. Allan.

Mr. Cecil Longmuir of Campbellford visited his sister, Mrs. Roger Lain, Sunday.

Mr. Reg. McKeown of Peterborough visited his aunt and uncle, Mr. and Mrs. Will T. Allan, over the week end.

WARSAW.

The United Church Women's Association will meet at the parsonage at two o'clock on Thursday afternoon.

Mrs. Sinclair returned to her home on Wednesday.

The Rev. Mr. Cameron of Toronto preached in the Presbyterian church on Sunday morning.

Ivan Payne is progressing favorably in Nicholl's Hospital.

FRASERVILLE

Mr. Walter Moncrief was a business visitor to Toronto on Thursday.

Rev. Mr. Williams, a returned missionary from Formosa, accompanied the pastor, Rev. E. F. Swayne, on the Fraserville circuit on Sunday.

Mr. and Mrs. Barrie Seabrook and the latter's mother, Mrs. W. A. Kidd, visited friends in Toronto recently.

Mr. Victor Colon was the guest of his parents, Mr. and Mrs. John Colon, of Newtonville, on Sunday.

Miss Alita Moore of Peterborough spent the week end at the home of her parents, Mr. and Mrs. John Moore.

The C.G.I.T. and Tuxis Boys held a Hallowe'en masquerade in the Orange Hall on Tuesday evening, October 28.

Mr. and Mrs. Jim Jackson and children of Otonabee were guests of Mr. and Mrs. J. A. Carl on Sunday.

Mr and Mrs. Percy Moncrief were Sunday guests of Mr. and Mrs. John White, Ida.

Mr. Roy Lawrence of Bailieboro visited his parents, Mr. and Mrs. C. Lawrence, Fraserville, on Sunday.

WIN A PRIZE!
IF YOU CAN ESTIMATE THE NUMBER OF TOOTH BRUSHES IN THE JAR in our Window, you can Win a $2.50 MOTOR JUG. Second Prize, SILVER CANDLESTICKS. Estimating Blank Free with Each 25c Worth of Goods. CONTEST CLOSES SAT., NOV. 1, 11 P.M.
DO YOUR DRUG STORE BUYING AT
BORLAND'S DRUG STORE
'PHONE 274 Fast Delivery. 228 CHARLOTTE ST. — Only 4 Doors from Aylmer.

INVESTMENT

If you're open for the best real estate investment in Peterborough, come any evening and see my home—in the centre of absolutely the best residential district of the West Side.

OR A HOME

Nearly new semi-bungalow, with finest verandah in the city; made of cement, brick and cut stone, nothing to paint; sitting-room has fireplace, beam and stucco ceiling French sliding door; hall has dome stucco ceiling, and dining-room also; kitchen, bedroom and 3-piece bath on ground floor; upstairs has large hall, 3 bedrooms, 2-piece bath and outside balcony; large shed, with entrance to cellar; garage. Lot 47½ feet x 120 feet. House newly decorated this year.

House as it stands cost $6,500.00 to build and lot is cheap at $1,500.00. Present value, $6,000.00. Will accept $6,800.00 for quick sale, $3,300 cash, or arranged.

J. H. CALLANDER,
575 Weller St., Phone 874.

Mike Says
A Radio bought here means that you own a RADIO PLUS OUR SCIENTIFIC SERVICE. You are CERTAIN of results.
RADIO SALES AND SERVICE
Greene Music Building
185 CHARLOTTE ST. - PHONE 3575

FOR RENT
NEW SOLID BRICK SIX-ROOMED ONE-STORY BUNGALOW. Full cellar, up-to-date plumbing, furnace, etc. West-End.
Apply Phone 2823 or 1715-J.
2d-103-1780.

MASS MEETING
IN GEORGE ST. UNITED CHURCH—THURSDAY, OCT. 30, 8 P.M.
Under the Auspices of the Peterborough Presbytery of the United Church in Canada, to hear
The RIGHT REV. DR. OLIVER, M.A., B.D., LL.D.
The Newly Elected Moderator of our Church.
NO ADMISSION CHARGE. NO COLLECTION.

NEW FANCY STORE
Exclusive Dealer in
STAMPED GOODS, FANCY GOODS, SILK HOSIERY, &c.
Superior Quality — Moderate Prices
M. GAGNOR
311 GEORGE ST, Just Below Charlotte

JOB PRINTING

DIRECT-BY-MAIL advertising, reaching a selected list, can be a wonderfully effective adjunct to your newspaper advertising. A color job, made doubly attractive, trebly punchy by Examiner typography and layout, will pay for itself tenfold in added sales. We'll gladly estimate costs for you.

PHONE 1600

The Peterborough Examiner Limited
PETERBOROUGH - CANADA

PROBABILITIES
Moderate winds, unsettled with showers. Friday, fresh north-west winds, cloudy and a little colder with some local snow.

The Evening Examiner

HOME EDITION

IF IT WILL HELP PETERBOROUGH AND DISTRICT, THE EXAMINER IS FOR IT.

VOL. LXV., No. 102 — PETERBOROUGH, ONTARIO, CANADA, THURSDAY, OCTOBER 30, 1930 — PRICE THREE CENTS

14 MERCHANTS APPEAL ASSESSMENT

Liberals Gain Seat in Ontario House

THREE RIDINGS HELD BY TORIES IN BY-ELECTION

Surprise of Day is Hipel's Victory Over Donald in Waterloo.

160 MAJORITY.

Nipissing and Lanark Return Large Conservative Majorities—Perth 241.

TORONTO, Ont., October 30 (C.P.).—Premier G. Howard Ferguson's supporting phalanx of 89 Conservatives in the Ontario Legislature of 112 seats was reduced by one at the by-elections yesterday when Waterloo South was won over by the Liberal Party. Three other constituencies, Lanark South, Perth South, and Nipissing were retained in the Conservative column as the result of the balloting. The voting was generally lighter than in the same constituencies in the provincial elections of 1929.

New Members.

New members of the Ontario Legislature as the result of the by-elections are as follows:

E. R. Stedman, Conservative, Lanark South—majority 1,100.

Charles R. Harrison, Conservative, Nipissing—majority 3,000.

N. O. Hipel, Liberal, Waterloo South—majority 160.

C. E. Richardson, Conservative, Perth South—majority 241.

There was little doubt as to which way Nipissing and Lanark south were going when first reports trickled in after polling had closed. The Conservative candidates started piling up a lead right from the start and never appeared in danger of being defeated. In the two Western Ontario ridings of Perth south and Waterloo

(Turn to Page Two, Please)

CHICAGO OFFICER SHOT ON TROLLEY

Was to Have Been Witness at Murder Trial of Notorious Gunman.

OPENING OF OLD SCORE.

CHICAGO, Ills., Oct. 30 (C.P.) — Three gunmen cruised past a Maywood street car to-day and sent a volley of bullets crashing through its windows, seriously wounding a policeman who was to be a witness at the murder trial of "three fingered" Jack White, notorious gunman and "public enemy."

The wounded officer was Sergeant James McBride of the Bellwood police. Five years ago he was wounded in a revolver battle with White and his gang when the police encountered them in a Mannheim Road tavern. A companion officer, Ed. P. Flaume, and James Johnstone, one of White's confederates, were killed.

"Three-fingered" Jack was captured weeks later and eventually sentenced to prison for life, but the Supreme Court reversed his conviction and the case was never brought to trial again.

Two weeks ago White wa sarrested in the vagrancy campaign of the police, and Chief Justice John P. McGoorty reinstated the murder charge and ordered White held without bail.

The police are convinced that the attack was a deliberate attempt to put the witness out of the way.

Four "Pro." Players From This District

The news from Havelock that Doug. Brennan is returning to Vancouver for the hockey season, is another reminder that this district contributes four men to the professional leagues. Three of them are already on their way for the coming season. They are Dit Clapper of Hastings, with the Boston Bruins and one of the outstanding players in the National League; Wilfrid Ranger of Peterborough, who left with his wife by motor a short time ago for Kansas City, champions of the American Hockey Association last season; Doug. Brennan of Havelock, who starts for the Coast Sunday night; and Bert McLeod, captain of the Kansas City team last winter, who expects to be with them again for the approaching season.

Going to Whitby

Rev. E. Ralph Adye, L.Th., assistant rector of St. Peter's Anglican church, Cobourg, news of whose appointment as rector of All Saints' Anglican church, Whitby, is received from Toronto today. Mr. Adye will take charge of the new parish on Sunday, November 30.

DAIRY PRODUCT QUOTA BUYING OUTLOOK DARK

Difficulty of Controlling Purchases Over Scattered Areas, a Snag.

BRITISH TREATIES ANOTHER

Britain Asked to Figure on Getting 55 Per Cent. of Wheat From Empire.

LONDON, Eng., Oct. 30 (By George Hambleton, C. P. Staff Correspondent).—Rejection of the proposal for quota purchasing of dairy products by Great Britain, a system which would grant the Dominions a larger share of the British market, is said to be indicated by the draft reports which have just been presented to a committee of the Imperial Conference.

Rejection Highly Probable

The committee under Rt. Hon. William Graham, President of the Board of Trade, to-day received draft reports on the applications of the quota to British purchases of butter, cheese, eggs, canned fruit and canned fish. These drafts are still under consideration in committee and they are liable to some modification. But they are said to indicate so many difficulties lie in the way of quota purchasing of dairy products as to amount to virtual rejection.

The two principal difficulties cited by the experts in regard to dairy products are firstly, the difficulty of controlling purchases made over a scattered area, and secondly provisions in the existing trade treaties between Great Britain and foreign powers.

A sub-committee which is preparing a report on the question of British buying of wheat by quotas, is continuing its task this afternoon. The prevailing view among the experts, it is understood, is that application of a wheat quota is technically practicable, because purchasing of wheat is more easily controlled than that of dairy products. One difficulty in this matter, however, is in ensuring that wheat shipped to the United Kingdom under the quota provisions would not subsequently be diverted elsewhere.

Quota Figures Boosted

The discussions on the statistical aspects of the wheat quota plan have resulted in an increase in the suggested quota percentage for British purchases of Empire wheat. The original figure discussed was 48 per cent. Now the figure laid down as the basis of discussion is 55 per cent; in other words, Britain is asked to figure on purchasing 55 per cent of her wheat requirements from other parts of the Empire. The remaining 45 per cent would be divided between British wheat growers and foreign countries.

The Empire Premiers will meet with Premier Ramsay MacDonald at Downing Street to-morrow.

Madman Being Blamed For Brutal Slaying

PARRY SOUND, Ont., Oct. 30. — (Special to The Examiner.)—Murder of the most ghastly and savage character in which two Finlanders were slain on a lonely section of the C.P.R. main line a quarter of a mile from Pickerel Station, on Sunday, Oct. 12 has developed startling suggestion that lurking somewhere between Parry Sound and Sudbury there is a madman slayer, a brutal being with an unhinged mind who batters in the heads of his victims, neatly arranges the body and flees the scene of his crime without leaving the fleetest clue as to his identity. Nearby half deserted Pickerel, a ghost town, once a busy centre of lumbering industry, two Finlanders, K. Koivila, 30, and Zeiza Vilhelm Elomca, 22, were picked up with their heads horribly splintered and crushed, by Engineer King, driving Number Four train from Sudbury to Toronto, 1.30 Sunday morning of October 12.

Due to the steady increase in construction activities in Lithuania, companies connected in any way with the construction of railways, drainage works and the building and equipment of houses are prospering.

AUBURN MILLS ARE TO REMAIN IN PETERBORO

Dominion Woollens and Worsteds Rescind Previous Move to Go to Hespeler.

HEAD OFFICE STAYS.

It Is Understood All Weaving Looms For Woolen Goods Will Be Retained.

Orders to move the looms, dye-house, and head offices of the Dominion Woollens and Worsteds Company from Peterborough to Hespeler have been rescinded, The Examiner was reliably informed this morning.

Division in Directorate

This direct change in the company's plans follows a division among the directorate of the company on the policy of consolidating manufacturing at Hespeler and leaving Peterborough, it was said. This week a meeting of the directors was held in Montreal, but the decision to cancel orders dealing with the moving of the looms, dye-house and head office from Peterborough was made yesterday at Toronto.

Head Office Stays

The head office, according to earlier plans, was to be moved this Saturday. Now it will remain here. Also the orders called for the movement of all weaving looms and weaving equipment from the Auburn plant to Hespeler. All weaving looms for woollen goods will be retained here now and their number, according to the new plans, will be increased.

A few worsted looms, but comparatively few, number in all, some twenty-four, will be moved to Hespeler, and this is the full extent of the equipment to be moved from Peterborough to Hespeler.

On the other hand it is probable, The Examiner's informant said, that almost at once many woollen weaving looms will be moved from Hespeler here, because the company's intention is to make the Auburn mill their woollen mill and the Hespeler plant the worsted mill.

Inquiring as to the effect on employment at Auburn, The Examiner was assured that as many or more men would be employed at the mill as previously.

Never Gave Up

Mayor Roland Denne and City Clerk Armstrong never gave up hope of retaining the Auburn plant here, and they brought every argument to bear upon A. O. Dawson, president of the Dominion Woollens and Worsteds at Montreal. Besides taking a deputation from the City Council and interviewing Mr. Dawson, Mayor Denne has been in communication with him almost continuously since pressing Peterborough's interests in the matter. The Examiner was told that the Mayor's efforts had kept the subject before the directors and greatly aided the decision to remain in Peterborough.

Employees of the dye-house at the Bonner-Worth plant were dismissed last week, but The Examiner was told that now they have been called back to work. This dye-house along with the dye-house at the Auburn will remain here.

TORONTO, October 30. — "Prospects for the woollen industry in Canada are brighter right now than they have been for 33 years," A. O. Dawson, president of Dominion Woollens and Worsteds, Ltd., told a meeting of 50 key men of that organization in the Royal York Hotel last night. With the encouragement given by recent changes in the tariff on woollens, he foresaw greatly increased production to supply the enlarged demands of the home market.

Charles E. Whitten was appointed assistant to the president, and Thomas Mix becomes assistant general manager in charge of sales. John Campbell take charge of production. W. K. Trower, vice-president of the company, and William Hanson G. E. Perry, C. M. Heddle, directors attended from Montreal

Prominent in Pacific Coast Cabinet Changes

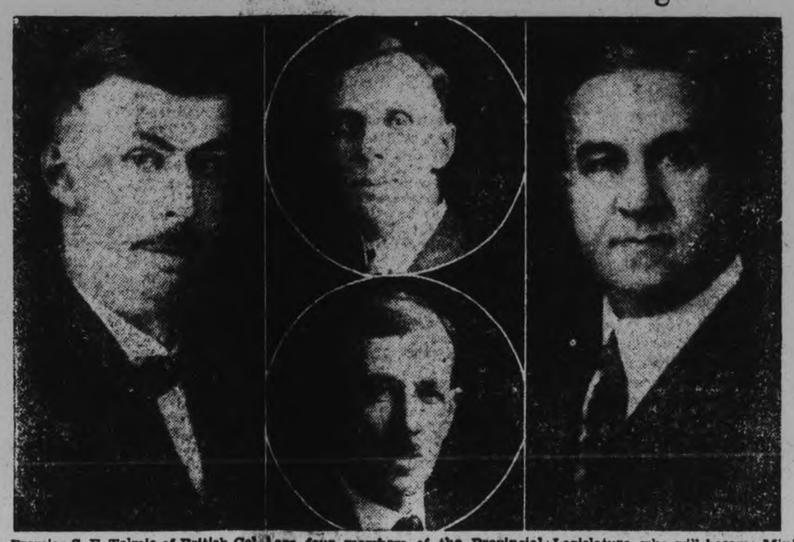

Premier S. F. Tolmie of British Columbia has commenced to reconstruct his Cabinet by asking for resignation of all his Ministers. He has made no announcement of the moves to be made but it is authoritatively stated that they involve four changes. Above are four members of the Provincial Legislature who are mentioned in the report. (Left) Hon. R. W. Bruhn, former President of the Council, who will take the portfolio of Public Works. (Top, centre) Hon. J. W. Jones, the present Speaker of the Legislature, who will become Minister of Finance. (Lower, centre) Hon. F. E. Burden, Minister of Lands, who will go to London as Agent-General for British Columbia; and (right) Hon. W. C. Shelly, Minister of Finance, who will become President of the Council.

DEPOSED LEADER REFUSES TO SIGN AUTHORITY AWAY

Dr. Luis Claims He Remains Head of Only Legal Gov't in Brazil.

TERM EXPIRES NOV. 15.

Brazilian President-Designate Hurries Into Conference With Insurgent Leaders.

RIO DE JANEIRO, Brazil, Oct. 30. (AP)—Refusal of Washington Luis, ousted President of Brazil, to resign his office has made difficult foreign recognition of the provisional Government which grew out of the recent successful revolution.

Washington Luis, although held a prisoner in Copacabana fortress by the temporary Government, has refused to sign away his authority.

In diplomatic circles it was said to-day that recognition desired by the Military Junta probably could not be had much before Nov. 15.

The deposed President is said to have told persons who have been permitted to visit him in his prison quarters that he is the head of the only legal Government in Brazil and will remain so until his term expires the middle of next month. The recent Brazilian revolution was accentuated by dissatisfaction over the election of Dr. Julio Prestes, now in flight, who was to have been inaugurated to succeed Luis.

Vargos on Way

Dr. Getulio Vargas, hero of the Brazilian hinterland and cow country, was acclaimed to-day by the Metropolitan sections which almost alone opposed the attempts to unseat the administration of President Washington Luis.

Arriving late yesterday at Sao Paulo from the former battlefront along the Parana, Sao Paulo border, Dr. Vargas, who is president-designate of the Brazilian Union, avoided crowds which had gathered to greet him and hurried to conferences with other insurgent leaders.

The crowds cheated of all but a glimpse of the new strong man of Brazil, ranged the streets cheering him.

Warm Reception.

A similar reception is expected when Dr. Vargas arrives here, possibly to-day, although probably not for a day or two later. It was believed to-day that he would be named president immediately to fill out the unexpired term of Dr. Washington Luis, who is still confined, a nominal prisoner, in the officers' quarters of the Fortaleza Copacabana.

Enthusiasm of the cities for Dr. Vargas and other revolutionary leaders is regarded as all the more phenomental since in some of its phases at least the successful insurgent movement represented the clash of urban and rural interests, with the cattle raising State of Rio Grande Do Sul leading in the movement revolt. Sao Paulo papers, during the fighting, published reports that the rebel troops had been promised opportunity to loot and sack the city.

Hallowe'en Parade

The Hallowe'en Parade in which all those in costume are invited to take part, will start at 8 o'clock from in front of the Armouries and will be headed by the band of the Peterborough Rangers and a fine addition will be the appearance at the end of the parade of the McDonald Tobacco Company calliope. The route will be down George street to King street, over to Water street, to Charlotte street, and then to the corner of Aylmer and Charlotte street where music will be provided for community dancing.

Provision is being made at The Examiner office for the receipt of gifts for distribution to those in need of them.

Boys and girls are also reminded that they are expected to refrain from rough behaviour and the damaging of property. The only complaint in recent years has been from Ashburnham and it is hoped that the trouble caused other years will not be in evidence tomorrow night.

BOYS ARE CHOSEN FOR WINTER FAIR

Ten Boys Will Make Up Peterborough's Deputation to the Royal.

INTER COUNTY TEAM.

Peterborough's representatives to the Royal Winter Fair have been selected by J. B. Nelson, agricultural representative. In all 500 boys from farms throughout the province will attend the big show as the guests of the Department of Agriculture. Peterborough's deputation will be made up of ten boys, who carried on certain farm operations during the summer and who made the greatest score in the judging competition. They will spend four days in Toronto with all expenses paid.

The boys making the trip are: Stuart Tedford, Indian River; Harry McIntyre, R.R. No. 3, Keene; Howard Hamilton, R.R. No. 2, Lakefield; Boyd Rennick, R.R. No. 3, Keene; Ormond McCarthy, Keene; Roy McCarther, Havelock; Trevor Little, R.R. No. 2, Lakefield; Eddie O'Toole, R.R. No. 8, Peterborough; Norman Lemay, R.R. No. 4, Peterborough, and Ivan Drain, Warsaw.

Inter-County Team.

The following boys have been selected also to represent Peterborough County in the Inter-county judging competition at the Royal: Harry Fowler, R.R. No. 2, Peterborough; Arthur Hancock, R.R. No. 2, Peterborough; Ralph Garbutt, R.R. No. 2, Lakefield.

The boys representing the county in the Eastern Ontario judging competition at Ottawa are: Stuart Tedford, Indian River; Hugh Buchanan, Havelock; Nelson Coons, Lakefield This competition is for young boys.

Five girls will also attend the Royal Winter Fair as guests of the Department. They won high standing in the county competition in household science. They have not been chosen as yet.

EDMONTON MAN IS NAMED SLAYER IN SHOOTING CASE

Coroner's Jury Requires But Half Hour to Return Verdict.

5 KILLED AT SMOKY LAKE.

Son and Daughter Relate How Killer Shot Victims Without Mercy.

EDMONTON, Alta., Oct. 30. —In a crowded court room, George Dwernychuk, of Edmonton, alleged slayer of five persons, on a farm near Smoky Lake, Alta., on October 22, came up for preliminary hearing on charges of murder today.

At the inquest which concluded at Smoky Lake last night, Dwernychuk was named as the slayer. Five hundred persons crowded the town hall, scene of the hearing. The Coroner's Jury took just 30 minutes to return a verdict, naming Dwernychuk as the murderer of John, Mary and Helen Walanski, Helen Huchaluk, and Wasyl Darichuk, who were shot to death on the evening of Oct. 22.

Saw His Father Killed.

Witnesses included Alexander Walanski, 19, who told of seeing his father killed, and Jennie, 14, his sister, who related how the killer stalked through the tiny farm home and how she and her sister Annie escaped by hiding behind old clothing hanging on a wall. Jennie also testified to seeing her mother shot down in cold blood and of looking on as her sister, Mary, was slain as she rested upon a bed.

Alexander Feschuk told the jury George Dwernychuk told him he would kill some of the Walanski family and of how the alleged killer had said he had "something for some of my other friends, too."

Dwernychuk was not in Smoky Lake on Wednesday, it being decided not to take him there for the inquest but he was present when the preliminary hearing commenced today.

Two thousand persons jammed crowded the streets of Smoky Lake during the late noon.

Big Airliner Crashes Three Feared Killed

LONDON, Eng., Oct. 30. — Word has been received from Croydon that three persons were killed and three injured this afternoon in the crash of an Imperial Airways liner near Boulogne.

TORONTO, Ont., Oct. 30 (C.P.) — The Provincial Government's fiscal year ends to-morrow and it is expected a surplus will result. The official statement by Hon. E. A. Dunlop, Provincial Treasurer, will not however, be available for some weeks. The budget of last session estimated a surplus of $196,000 and it is stated at Parliament Buildings that while expenditures have been increased by about $2,000,000, a similar increase is shown in estimated revenue.

Court of Revision Scheduled to Hear Eighty-Five Cases

Fourteen Stores and One Bank on George Street Enter An Appeal Against the Assessment of Their Lands, Claiming an Overcharge—Court is Adjourned.

W. J. HENRY, CITY ASSESSOR, HAS ENTERED AN APPEAL AGAINST 1931 ASSESSMENT CLAIMING IT IS TOO LOW

Recent Purchases of Land on West Side of George Street Between Charlotte and Hunter Are Blamed By Many for the Increase in the Local Assessment.

Fourteen stores and one bank in the city have entered appeals to the Court of Revision against the 1931 assessment of their lands, claiming an overcharge. The bank and all the stores are located on the west side of George street between Charlotte and Hunter streets.

On the other hand W. J. Henry, city assessor, has entered appeals against the 1931 assessment of every place of business located between Charlotte and Hunter streets on the west side of George Street claiming under assessment.

These cases and many more to the total number of 85 came up before the Court of Revision sitting in the Council Chamber of the City Hall last evening. The gallery of the council room was crowded and it was shown at once that all present had a direct interest in the cases to be considered.

Only one of the cases dealing with the businesses on George street was heard. It was the appeal of the Bank of Nova Scotia and J. Wells Fraser, manager of the branch, pressed the claim. It was intimated that failing satisfaction from the Court of Revision the bank will carry its appeal before Judge Huycke. The others were adjourned until Tuesday, November 4, at 2 p.m.

It is evident that recent purchases of lands between these two blocks by large chain store companies have caused the assessor to increase the valuation of all the land neighboring. This increased assessment seems to be based on the amount paid recently by Eaton's, Kresge's, and Metropolitan Stores for sites on the west side of George street.

The other merchants claim that the amounts paid by these companies for sites were "fabulous" and that if the city desires to increase the tax revenue the raise in assessment should be spread out more. These were the arguments advanced by Mr. Fraser.

W. P. Johnston was chairman of

(Turn to Page 9 please)

BALDWIN STAYS AS TORY CHIEF BY 4 TO 1 VOTE

Conservative Peers Down Change in Leadership Motion 462 to 116.

TEMPORARY TRIUMPH

Baldwin Defends His Policies—Demands Free Hand in Fiscal Matters.

LONDON, Eng., Oct. 30. — (AP)—Former Premier Stanley Baldwin, triumphed today, temporarily at least, over a turbulent opposition which was trying to oust him from leadership of the Conservaitve party.

Some 600 Conservative peers, members of the commons and ex-members of commons who will be candidates in the next general election met in private at Caxton Hall and sat in judgment of the man who has piloted them through stormy seas since the late Bonarlaw resigned the leadership in 1923.

Vote 462 to 116

By a vote of about 4 to 1—462 to 116—a motion for a change in leadership of the party was defeated.

Mr. Baldwin thus weathered one of the worst storms to beset the Conservative party in many years. Before the vote the former Premier had stalked into the crowded hall with his bulky shoulders square and wearing a grim expression, to face his adversaries who had demanded that this meeting be held.

His opponents charged him with being unable to adapt himself to changing conditions, with indecision and with lack of inspiration in leadership.

Baldwin's grimness melted into a wistful smile when a large portion of the throng, which included all of the great Conservatives of England, rose

(Turn to page 19, please.)

BRUENING EVADES REICHSTAG FIGHT

Opposition Would Move Moratorium on German National Debts.

MEASURES REJECTED.

BERLIN, Germany, Oct. 30.—(AP)—Chancellor Bruening and his Government have evaded for the time being at least a battle on the Reichstag floor over opposition measures moving a moratorium on German national debts and suspension of revision of reparation payments.

The Foreign Affairs Committee of te Reichstag, reporting back on five Fascist, Communist and Nationalist measures of this character, rejected all. But at the same time Rightis and Bougeois members of the committee passed a resolution urging the Government to end 'the perilous situation" in Europe in which "a disarmed Germany is surrounded by ever-increasing preparations for war."

The resolution expressed "greatest disillusionment" at the present status of the disarmament movement, and stated the committee's expectation that the Government would work to correct the situation, and establish clearly whether foreign powers were willing to "fulfill the stipulated obligations in the Versailles Treaty."

FOUL PLAY SEEN IN DEATH OF TWO

Foreigners' Bodies Indicate Murderous Assault Coroner's Jury Says.

FOUND ON TRACKS.

PARRY SOUND, Ont., Oct. 30. — (C.P.)—The mystery surrounding the death of two men near Picorel on October 12 will probably be investigated by Provincial Police as a result of a Coroner's jury last night returning a verdict which, in effect, said that fatal injuries had been inflicted as "a result of a murderous assault by persons unknown."

On one of the men was found a passport bearing the name of Kija Wilhelm Elomaa. A letter in the pocket of the other man bore the name of Topi Kuntilla, Sudbury. Search for the latter resulted in the identification of the body as that of Vaino Aktbarh.

The bodies of the two men were discovered early in the morning of October 12 by Engineer Charles King of the Canadian Pacific Winnipeg to Toronto train.

At first it was believed the men had fallen from a freight train, but this theory was later discounted as it was believed if such had been the case further injuries than fractured skulls would have resulted.

Young Married Woman Asphyxiated By Gas

TORONTO, Ont., Oct. 30.—(C.P.)— Illuminating gas escaping from the open jets of a kitchen stove early to-day asphyxiated Mrs. Olive Lemee, aged 27. Mrs. Kennedy, a sub-tenant of Mrs. Lemee, notified the police that she could smell gas escaping from Mrs. Lemee's kitchen. Two police officers forced the door of the kitchen and found Mrs. Lemee lying on the floor unconscious. She expired a few minutes after their arrival.

R-101 LOG SHEET REVEALS MOTORS O K BEFORE CRASH

Sir William Jowitt Springs Sensation in Public Inquiry.

FOUND NEAR WRECKAGE.

Imperfect Entry at 2 O'clock Shows Officer Had No Time to Finish Task.

LONDON, Eng., Oct. 30. (CP)—A page from the log of the British dirigible R-101 was introduced into the Government's inquiry to-day to show that the engines of the ill-fated ship were working smoothly nine minutes before it crashed at Beauvais France, October 5 with the loss of 48 lives.

Sir William Jowitt, Attorney-General conducting examination of testimony, sprang a sensation in the public court of inquiry by announcing that a sheet from one of the engine logs of the big craft, kept while she was on her last flight had been found near the scene of the disaster and forwarded to London.

Document Very Important

The Attorney General said this document had proven of the utmost importance in the investigation since it showed the engine revolutions and cruising speed of the craft right up to two o'clock on the morning of the catastrophe. The dirigible crashed nine minutes later.

Sir William said everything appeared normal aboard the R-101 up to 2 o'clock. Then an imperfect entry in the log regarding oil pressure indicated that the officer had not time to finish his entry.

Examination of witnesses was begun this morning. Sir John Simon presiding, outlined the scope of the inquiry. He indicated that he intended to "handle the investigation without gloves."

MINISTERS PLAN SPECIAL RETREAT

Members of Cobourg Presbytery of United Church Are Going to Kingston.

HEAR FIVE LECTURES.

(Special to The Examiner)

COBOURG, Oct. 30.—Headed by Rev. Gordon A. Sisco, B.A., B.D., of Port Hope, vice president of the Theological Alumni Association of Queen's University, Kingston, with Rev. Andrew McLauchlin, B.A., B.D., Grafton, and Rev. J. J. David, B.A., B.D., of Baltimore, numbers of ministers from the Cobourg Presbytery of the United Church of Canada will spend next week in church sessions at Kingston.

The feature of the sessions will be five lectures on "Palestine, Past and Present," to be delivered as "The Chancellor's Lectures" by Rev. Prof. W. R. Taylor, Pn. D., University of Toronto, who has been engaged in important archaeological work in the Holy Land since the establishment of the British mandate.

Some of the finding are of startling interest to Bible students. Confirmation of historical incidents, as related in the Bible, have been strikingly brought to light.

That Jericho's walls did fall down, and that there were "Cities of the Plain" engulfed in some overwhelming disaster can no longer be gainsaid by the most captious critic.

Thomas Moore, president of the Trades and Labor Congress of Canada, will give an important address on "The Church Labor".

ACTION LOOMING ON TORY DEMAND

Explanation Sent to Baldwin By Alleged Signatories of Statement.

LORD HAILSHAM EXPLAINS.

LONDON, Eng., Oct. 30. — The members of the Conservative party, who are alleged to have signed a statement calling for the resignation of Right Hon. Stanley Baldwin from the party leadership met again last night under the chairmanship of Colonel John Gretton. They drew up an explanation, or elucidation, which was sent to the Leader.

During the day several members of the 44 whose names appeared on the manifesto which was published by the morning newspapers denied placing their signatures on it. Legal action, it was intimated, might grow out of the affair.

Colonel Gretton admitted there had been a meeting of members who discussed the leadership. "On behalf of the members who attended that meeting', he said. "I am authorized that publication of the alleged proceedings and list of names is inaccurate and was made without authority."

Lord Hailsham said those who honestly believed in a change in leadership were quite right in saying so to their friends and colleagues in the party, but were not entitled to make public their attitude."

ADVERTISE IN THE EXAMINER

Spending Honeymoon in Canada

On Tuesday afternoon a number of the young farmers from the vicinity of Peterborough, along with Mayor Denne and J. B. Nelson, district agriculture representative, visited the farms of Frank P. O'Connor, near Toronto, where they viewed his fine herds of cattle and horses. While there they met Major and Mrs. McCormick, of 10 Buckingham Gate, London S.W., England , and manager of H.R.H. the Prince of Wales' Cornwall Estates, who are spending their honeymoon in Canada. Above are shown, left to right, Mrs. McCormick, Frank P. O'Connor, and Major McCormick.

5-Cent Cut In Barley Announced By Pool

WINNIPEG, Man., Oct. 30. (CP) A 5-cent-per-bushel reduction in the initial payment on barley was announced yesterday by the central selling agency of the Canadian Wheat Pool. Initial payment on the basis of No. 3 C.W. barley at Fort William will thus amount to 20 cents a bushel on and after Friday, Oct. 31.

The Pool's initial payment was appreciably higher than the street prices paid by the trade for barley, it is pointed out by the coarse grains committee of the Central Board, on explaining the reduction.

CAMPBELLVILLE GARAGE BLAST COSTS $15,000

Fumes Ignite When Two Mechanics Repair Gas Tank Near Stove.

FIRE SPREADS TO INN.

Brigades Rush From Nearby Towns But Run in Vain.

MILTON, Ont., Oct. 30 (C.P.) — While Robert Early and his mechanic, William McDonald, were repairing a leaking gas tank on an automobile, near a coal stove in Mr. Early's garage at Campbellville, six miles west of Milton yesterday, the gasoline fumes ignited from the heat of the stove, causing an explosion, and instantaneously the whole building was in flames. Both men were badly burned.

The fire, fanned by a brisk wind, soon leaped to the Campbellville Inn nearby, and in an instant this well-known landmark was also in flames. Calls for help were sent to Milton, Acton and Burlington fire brigades, which were soon on the scene.

Milton's brigade with its fire truck arrived first on a record run, and although unable to save the two buildings, was successful in saving several stores and many houses from falling prey to the flames which destroyed the garage and the hotel. Two cars were also destroyed in the garage.

Virtually all the contents of the Inn, which contained 30 rooms and the garage, were destroyed. Total loss to both buildings and contents is estimated at $15,000.

112th Anniversary

Rev. T. Stannage Boyle, D.D., D.C.L., rector of St. Peter's Anglican Church, Cobourg, which on Sunday held services to commemorate the 112th anniversary of its founding. Rev. Dr. Boyle is only the sixth priest to be rector of the historic church, going to Cobourg in 1925 from King's College, Halifax, of which he was president.

PROTECTION SURE TO HELP CANADA

Manufacturers in Session Urge That Disturbing Changes Be Avoided.

PROVIDE FOR FUTURE.

TORONTO, Ont., October 30 (C. P.). — "Protection is, and will be, on trial in Canada, and the benefit certain to accrue to the country as a whole from its proper application must not be impaired in any degree through improper use by individuals, of a system intended and planned for the national welfare," says a statement issued here by Elmer Davis, president of the Canadian Manufacturers' Association, following two days' meetings of the Association's executive council.

The executive met to consider the present tariff position of Canada in the light of the announced general revision of the customs rates which is due to take place at the next sitting of Parliament.

"The revision," says the statement issued by the president of the C. M. A., "places a grave responsibility on the Association in view of the importance and extent of the work involved."

No Revision Since 1907.

The statement points out there has been no general revision of the Canadian tariff since 1907, when the schedules were readjusted under the direction of the late Hon. W. S. Fielding, then Minister of Finance. Through the many changes in the use of machinery and electricity and in the increasing general application of science to production the tariff of 1907 has not kept pace with national developments, adds Mr. Davis.

The C.M.A. executive stresses the importance of a revision as through that the tariff structure can be left alone for years afterwards, so that disturbing changes may be avoided. Protective systems, it is pointed out, can survive in Canada only if it benefits the majority of Canadians and the support of consumers must be sought to produce quality articles for sale at reasonable prices.

"So far as it lies within their power,' concludes the statement, "the members of this Association will endeavor to co-operate with others in establishing customs tariff rates which will be to the general advantage of the Dominion."

SOVIET-CHINESE TROUBLE BREWS

Negotiations Over Chinese Eastern Railway Break Down in Moscow.

BORDER PATROLLED.

SHANGHAI, China, Oct. 30.— The breakdown of negotiations at Moscow for settlement of the dispute over the Chinese Eastern Railway has resulted in armed demonstrations by China and Russia along the Manchurian-Siberian border.

These were similar to demonstrations which caused fighting and invasion of Manchuria by Russian soldiers in November and December last year, Chinese despatches from Harbin said.

Two battalions of infantry and one of artillery were reported ordered by Manchuria to patrol the Siberian border near Manchuli, Northwestern Manchuria.

The movement was said to have been ordered because "for several days Soviet troops, with bombing aeroplanes, have been demonstrating, and new barracks are being erected in border towns."

TORONTO OFFICER SHOT IN SCUFFLE WITH 2 SUSPECTS

Youth Arrested After Chase and Fight in West End Lane.

CITIZENS JOIN SCRAP.

Constable Hit in Mouth By Bullet Fired Point Blank—Lad Escapes.

TORONTO, Ont., Oct. 30 (C.P.) — Two youths were arrested here last night following a brisk fight in a back yard in which citizens joined and which followed the shooting of Plainclothesman Joseph Shields. The latter and P. C. Bob McArthur noticed three suspicious looking youths in a West-end lane and when the officers tried to capture them, the fun commenced.

Fire When Cornered

One of the trio fired point blank when cornered. The bullet struck Shields in the upper lip. By this time residents living nearby had come to the assistance of the officers, and a merry battle waged before two of the alleged would-be housebreakers were overpowered.

The youths captured, and believed members of a gang responsible for an epidemic of housebreaking throughout the district recently, were Donald Unwin, 23, married, and Mike Covus, 16. Lorne Anderson, 16, who is alleged to have done the shooting, escaped.

Officer Shields refused to accept medical treatment until the two boys had been conveyed to the police station and locked up. He then was taken to a hospital where the bullet was removed.

LAKEHEAD POLICE RAID RED OFFICES

Defence League Announces Protest Meeting When Literature Seized.

NO ARRESTS.

PORT ARTHUR, Ont., Oct. 30 (C.P.)—Following a quietly executed raid on Bay street buildings in which police secured a quantity of papers and literature said to be the property of Communist agents, the Canadian Labor Defense League announced a protest meeting would be held.

Printed posters, appearing in downtown Port Arthur, described police actions as follows: "Police of the town, with the aid of the Provincial Police, raided the home of private citizens and the office of the Agricultural Workers' Industrial Union of Canada and took away all the books and papers of the unemployed organization of Port Arthur, and the books and papers of the Canadian Labor Defense League. They smashed and broke the locks and ransacked the office in the most brutal manner."

No Arrests

City Police were accompanied by Provincial Police and one member of the detachment of the Royal Mounted Police, which arrived here Monday to stand by in case of further Communist and unemployed demonstrations. No arrests were made, Chief of Police George Taylor said.

"We got quite a pile of stuff, but I haven't had a chance yet to go through it all," the Chief remarked.

The search was made, said Chief Taylor, on the strength of reports that Communist agents in the city were carrying on their activities in offices and residences on Bay street.

ONE CRIMINAL CASE FOR FALL ASSIZES

Lloyd Ames of Murray Township is Charged With Committing Serious Offense.

COBOURG, Oct. 30 (Special to The Examiner. — There will be no white gloves for Mr. Justice McEvoy who will preside at the Fall Assizes of the United Counties of Northumberland and Durham, which open at the County Court Chambers on Monday, November 3. The one criminal case scheduled is the trial of Lloyd Ames, of Murray Township, charged with a serious offence at Codrington. He will be prosecuted by F. L. Ward, of Picton, who is named Crown counsel, and will be defended by Archie Cochrane, of Cobourg. Col. F. D. Boggs, K.C., Crown Attorney, is preparing the prosecution.

Dr. Wood To Speak At Supper Club

At this week's meeting of the Y.M.C.A. Friday night supper club, Dr. E. H. Wood is scheduled to speak on "My Trip to the Old Country." It is confidently expected that a large crowd of young men will be on hand to hear, the address, which promises to be both instructive and entertaining.

These Friday night supper meetings, which have found favor in past years, are now an established feature of the Y.M.C.A.'s local activity, and have been the means of enlisting the co-operation of numerous outstanding speakers of this district, who always have some worthwhile message to leave with their listeners.

THREE RIDINGS

(Continued from Page 1)

south, however, the tide of battle swayed back and forth favoring first the Conservative candidates and then the Liberals with the ultimate victor being in doubt until hours after the polls had closed.

Sinclair Pleased

W. E. N. Sinclair, K.C., leader of the Provincial Liberal Party, expressed pleasure at the result in Waterloo south when learning of the results. "Most wonderful" he commented. "The result goes far to show what can be done when the principles of Liebralism are thoroughly enunciated."

Hon. George S. Henry, Minister of Highways and acting Premier while admitting disappointment at the loss of the Waterloo south seat, expressed gratification at the results in the other three ridings.

The result in Lanark south was never in doubt, he thought. The large maority in Nipissing "is an indication of New Ontario's recognition of the Government's forward development policies there" he said, "while the winning of Perth south by a straight majority shows the older part of the Province is steadfast in its endorsation of our work."

Ferguson Sent Results

Premier Ferguson was kept informed by cable of the progress of the Government candidates in the four ridings and knew before retiring for the night that his Government held eight of the nine seats which were opened by the recent elevation to his Cabinet of five members and deaths and resignations of four.

The other five seats were opened as the result of the re-organization of the Ontario Cabinet and the by-elections resulted in the five Ministers being elected by acclamation. The Ministers were: Hon. W. G. Martin, Minister of Public Welfare; Hon. J. M. Robb, Minister of Health; Hon. E. A. Dunlop, Provincial Treasurer; Hon. Leopold MacAulay, Provincial Secretary, and Hon. T. L. Kennedy, Minister of Agriculture.

The standing of parties in the legislature follows:

Conservatives	88
Liberals	14
Progressives	4
Lib.-Prog.	3
Ind.-Cons.	2
U. F. O.	1

TRUE LOVER OF CANADA

NORTH BAY, Ont., Oct. 30.—Seventy-six years of residence in Canada has proved to Mrs. Mary Edwards of this city that the dominion is a great country in which to live. She is celebrating her ninety-seventh birthday, and with a broad smile told her friends she hoped to live many more years. Since coming to Canada from Devonshire, England, at the age of 21 years, Mrs. Edwards has lived in Brantford, Guelph, Stratford and North Bay.

"If somebody gave me a passage back to England, I wouldn't go' she said. "I think Canada is a wonderful country".

It is incomparable in the delicacy of its fragrance

"SALADA" TEA

'Fresh from the gardens'

Church Society Social Is Largely Attended

HASTINGS, Oct. 30.—(Examiner Correspondence).—The annual at home of the Dramatic Club of Our Lary of Mount Carmel Church was held on Monday night and was largely attended by local people and the surrounding towns.

The members of the club had the hall very prettily decorated in orange and black. They also wore crepe paper dresses of orange and black. The club put on something new in a novel dance during a moon waltz when a spook appeared and caused some excitement during the fair sex.

Music was supplied by Marshall's Orchestra of Peterborough. The young ladies served a sumptuous lunch.

HAWES' FLOOR WAX

"Cleans as well as Polishes"

You can't get good results with a poor wax—and you cannot get a good wax unless it contains good quality ingredients. That is why you, too, should use HAWES'. Ask for it by name.

Made by Edward Hawes & Co., Limited, Toronto 17

AS FAMOUS AS HAWES' LEMON OIL — PASTE OR LIQUID

98 Groceterias in Ontario

Self Serve LOBLAW GROCETERIAS Cash and Carry

We Sell For Less

The Spirit of HALLOWE'EN

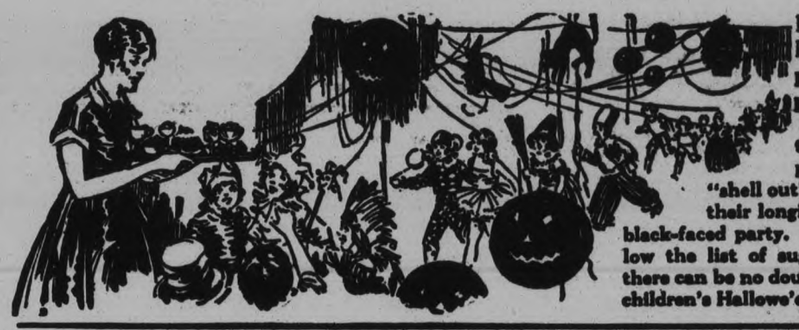

For the children at least has an interpretation of fun and pleasure.

It is the one time of the year when they expect the older folks to "shell out" liberally, and satisfy their longing for an "old tyme" black-faced party. For Mothers who follow the list of suggestions noted below there can be no doubt of the success of the children's Hallowe'en party.

These Specials on Sale Week of October 30th to November 5th

Suggestions for the Hallowe'en Party:—

QUEEN ANNE CHOCOLATES—A Delicious Assortment of Hard and Soft Centres ..... 1 lb. Box 39c

CRACKERS—"Carnival" exceptional value, 12 to a box ..... Box 69c

BRAZIL NUTS — Fancy, Large, Washed ..... lb. 27c

MIXED NUTS—Real Good Value.. ..... lb. 19c

PEANUTS—Fresh Roasted, Jack and Jill ..... ½ lb. Bag 12c

SHELLED FILBERTS — Finest Quality ..... ¼ lb. Bag 12c

PINEAPPLE RINGS—Glace ..... 2 Rings on Card ..... Card 23c

CHOCOLATE BUDS—Sussex Br. ..... ½ lb. Box 15c

JELLY BEANS—Special Hallowe'en Colors, Give the Kiddies a Treat! ..... 12 oz. Bag 15c

DELICIOUS CHERRY CAKE ..... Loblaw's—Always Fresh ..... lb. 36c

RICH FRUIT AND NUT CAKE Loblaw's, Made from the Finest Ingredients ..... lb. 32c

GUM DROPS—Hallowe'en Colors "Just the thing to fill the candy bags" ..... 12 oz. Bag 13c

MARASCHINO CHERRIES Red—3 oz. Bottle ..... 2 Bds. 25c

Watch Our Windows This Week FEATURING

AYLMER SOUP WEEK

BUY CANADIAN PRODUCTS and Promote CANADIAN PROSPERITY

SPECIAL— AYLMER SOUPS 3 Tins 25c

Assorted—Except CHICKEN and CHICKEN & RICE—Buy Now and Save!

SPECIAL—MILLED IN CANADA—Best for all Baking Purposes

PURITY FLOUR 24 lb. Bag 87c

SNAP The Original Antiseptic Hand Cleaner Tin 14c

SPECIAL—Another Product of a Well-known Canadian Manufacturer—

McCormick SODA WAFERS Large Fancy Package 11c

Aylmer—Fancy Quality Golden Bantam CORN No. 2 Size Tin 16c

SPECIAL—AYLMER CHOICE PEAS No. 4 Sieve 3 No. 2 Size Tins 25c

Selected from Canadian Gardens

Libby's HOMEMADE STYLE Pickles 18 oz. Jar 24c

INGERSOLL Fresh CREAM CHEESE 2 Medium Size Packages 25c

SPECIAL— LUX TOILET SOAP 3 Cakes 17c

For Smooth, Soft Skins

SPECIAL—A TASTY TREAT! FRAY BENTOS

CORNED BEEF No. 1 Size Tin 19c

WE SELL FOR LESS

CAMPBELLFORD CHEESE MAKERS ELECT W. V. DREWRY AS 1931 HEAD

Election of Officers Featured at Last Business Meeting of Season.

GROUP HOLDING ITS OWN.

CAMPBELLFORD, October 30 (By Examiner Staff Correspondent) — For the last time this season the Campbellford Cheese Makers' Association met in open business session last evening at the Public Library, Campbellford, when the feature of the evening was the election of officers for the 1931 season.

This business was carried through very promptly by the vote of the whole gathering electing the present slate of officials to head the association of the coming year. The officers are as follows: president, W. V. Drewry; vice-president, Wesley Remington; secretary, W. D. Turney; Board of Directors, Fred Remington, Alex Johnson, James Shillinglaw.

Mr. Drewry, when speaking to the makers, stated that he had enjoyed every meeting of the association and the work that he as president had been able to do. He thought that one of the big benefits of the gatherings was the spirit of fellowship that they had created among the makers. They had all become better acquainted and through that fact were able to understand each other to a far greater extent. One of the very encouraging features of the year, the speaker said, was the fact that the association had a one hundred per cent membership.

In reference to the meetings for another year, Mr. Drewry said that he thought the association should try and meet more often at the factories. He thought that more good could be accomplished in this way and because of this accomplishment the effort would be worth while.

In regard to the annual banquet he thought that it would be advisable to leave the matter in the hands of the executive. With reference to the program advertising that the annual session to be held at Belleville on November 3rd, the speaker said that the local association would run a full page advertisement which should be for the whole district.

As far as the prizes for the local association were concerned they would be handled as far as possible this year as they were last season.

Nine Meetings

Mr. Turney, secretary, in giving his report stated that there had been in all nine meetings held. Exclusive of the present gathering, six meetings had been held at the Campbellford Grading Station with an average attendance of twenty-two, and two meetings had been held at district factories with an average attendance of sixty. This he thought was very satisfactory and encouraging.

J. A. Murray, in giving the report of the central board for October 8th to 18th, stated that there had been 23 undergrades. These were vats. Two were not clean, one slightly rancid, one rancid, one fruity and one weak. In reference to the last class the speaker stated that it was always charged to workmanship. He said however that in the previous report the Campbellford group was the only one that had no fault with workmanship in Central Ontario, declaring that the association should take credit unto itself when it was due.

In regard to the situation generally, Mr. Murray said that despite the fact that the cheese were not all graded yet it looked as if the local group would do better this year than last. Up to date they were one per cent better than the previous season. As far as boxes of cheese were concerned they were only 300 at the grading station behind last year's count, and this should easily be made up and advanced upon. Of the total grading in Central Ontario this year, it was .05 above last year.

In reference to the Bank of Montreal cup, which goes to the maker with the highest percentage of specials, Mr. Murray stated that the bank had informed him that it should be a three year trophy, becoming the property of the maker who won it three years in succession.

Of the herd and dairy competition the speaker said that it would be advisable to get all makers to enter and forward the entries. In this way each man would be able to know his standing.

On motion the meeting adjourned, the next gathering to be held in April of 1931.

MAGNESIA BEST FOR YOUR INDIGESTION

Warns Against Doping Stomach With Artificial Digestants.

Most people who suffer, either occasionally or chronically from gas, sourness and indigestion, have now discontinued disagreeable diets, patent foods and the use of harmful drugs, stomach tonics, medicines and artificial digestants, and instead take a teaspoonful or four tablets of Bisurated Magnesia in a little water after meals with the result that their stomach no longer troubles them, they are able to eat as they please and they enjoy much better health. Those who use Bisurated Magnesia never dread the approach of meal time because they know this wonderful antiacid and food corrective which can be obtained from any good drug store, will instantly neutralize the stomach acidity, sweeten the stomach, prevent food fermentation, and make digestion easy. Try this plan yourself, but be certain to get Bisurated Magnesia especially prepared for stomach use.

HOME TOWNERS

Tidbits, Interesting and Humorous CAMPBELLFORD

Reports from the local grading station show that 603 boxes of cheese were graded last week as compared with the same week last year which totaled 597 boxes. There were two out from Victoria factory with red rust. This is the first case of red rust on white cheese for some time.

Mr. John Hall was a visitor to Belleville on Tuesday.

Mr. and Mrs. John MacKenzie of Seymour have as their guest their granddaughter, Miss L. McKenzie of Bancroft.

Mr. W. M. Stephens is visiting in the United States for a short while.

Something of a record has been established by St. Andrew's Presbyterian Church, Burnbrae, which is reported to have swelled their treasury to the extent of about $1,400 from the proceeds of their anniversary and fowl supper.

The Messrs. Howard Dickson and Denzil, of Kingston, were recent visitors of Mr. Roy Fry, Seymour.

Pretty Toronto Bride

Miss Betty Cambie, daughter of Mr. and Mrs. Charles and niece of Mrs. Brefney O'Rielly of Toronto, whose marriage to Mr. Malcolm Ewart Gladstone will take place in the Church of St. Margaret's, Westminster, London. Rev. E. A. Welch of Southchurch, Essex, for many years rector of St. James' Cathedral, Toronto, will be one of the officiating clergymen. The bride will be attended by Miss Yvonne Denison, Miss Eva McMurrich, Miss Betty Elkington, Miss Joan Staker, Miss Joy Butterworth and Miss Peggy Cambie, sister of the bride. The Misses Felicity and Irene Peacock and the Misses Bridget and Ann Hancock, will be flower girls.

CATTLE, GRAIN, PRODUCE

TORONTO PRODUCE

TORONTO, Oct. 30. — Receipts of fresh eggs have dropped off to such an extent in this city that many of the larger buyers have stopped quoting on supplies from shippers and have confined themselves to moving storage holdings. Yesterday several of the large buyers were not inclined to furnish any prices for fresh eggs and gave as their reason insufficient shipments. In other words there were not enough new-laid eggs in their shippers' hands to command attention, from a business standpoint.

Nevertheless the few fresh eggs that were received locally found a ready market at prices of 46c to 48c for extras, 40c to 44c for firsts, 26c for seconds and 29c to 30c for pullet extras, delivered, ungraded, cases returned. These prices were much higher than Monday's quotations and a few cents better than on Tuesday, especially on firsts.

Egg Prices

Retailers were asked 50c for extras in cartons, 48c for extras loose, 44c for firsts loose, and 30c to 32c for seconds loose. Brokers were marketing fresh supplies at 50c for extras, 46c for firsts and 27c to 28c for seconds, graded, in free cases.

Storage Eggs

The larger wholesalers were dealing mostly in storage supplies, to the retail trade, and asked 38c for extras, candled, out of storage, and 36c for firsts. But brokers did not find too keen a demand from the wholesalers for storage supplies, though they are offering them at 35c to 36c for extras and 33c to 34c for firsts. Wholesalers seemed well supplied with short holdings, but the jobbing business is expected to increase in the near future.

Butter

The butter market just dragged along at steady prices, with brokers working hard to try and clear even small-sized lots, which by, the way, have been easier to move lately than the usually preferred large quantities. Prices asked were 30½c to 31c for No. 1 and 29½c to 30c for No. 2. Buyers were not interested unless they thought they could get bargains, and were drawing on storage supplies, as usual, to fill in any gaps in stocks on hand.

Cheese

Cheese continued to bring the prices quoted yesterday, which were 15½c to 15¾c for new large, 15¾c to 16c for twins and 16c to 16¼c for triplets, Government graded, paraffined.

TORONTO LIVESTOCK

TORONTO, Oct. 30.—Receipts at the Union Stock yards yesterday were: 381 cattle, 168 calves, 923 hogs, 996 sheep and lambs. Including hold-overs from yesterday there were 2,300 cattle for sale at the opening of the market yesterday morning. Trade continued dull with most classes of killers selling 25c to 50c a cwt. lower for the week. A few good butcher steers crossed the scales at 7c to 7¼c a pound with plain selling downward to 4c a pound. Good butcher cows brought 4½c to 5c a pound, in the early sales.

Store cattle sold steady at 4½ to 6¼c a pound, according to quality. Trade in milkers and springers is a little more active with the best selling up to $110. The calf market is steady on a light offering with good to choice veals selling from 12 to 13c a pound. Medium to heavy veals are 6½ to 11½c a pound and grassers from 3½ to 4 ½c a pound.

The lamb market opened from steady to a shade easier than Monday at 8 ¼ to 8½c a pound for good ewes and wethers. Sheep were a weak trade at from 1 to 4½c a pound. The hog market is unsettled with salesman holding for 10½c f.o.b. and 11¼c w.o.c. for bacon.

Quotations:

Heavy beef steers	$ 6.00 to	$ 7.50
Butcher steers, choice..	6.75	7.50
do. fair to good	6.00	6.50
do. common	4.00	5.25
But. heifers, choice	6.75	750
do. fair to good	6.00	6.50
do. common	4.00	5.25
But. cows, good-choice .	4.50	5.25
do. medium	4.00	4.50
Canners and cutters	1.50	3.00
But. bulls good to choice	4.00	5.00
do bologna	3.00	3.50
Baby beef	9.00	11.50
Feeders, good	5.25	6.25
Stockers	5.00	6.15
Calves, good to choice..	12.50	13.00
do. medium	10.00	11.00
do. common	7.00	8.00
do. grassers	4.00	5.00
Milkers	50.00	100.00
Springers	80.00	100.00
Lambs, choice	8.25	....
Buck lambs	6.25	....
Sheep	1.00	5.00
Hogs, bacon, w.o.c.	11.25	11.50

do. trucked in., 50 cwt. under w.o.c.
do. butchers, 75c per hog discount.
do. selects, $1 per hog premium.

WINNIPEG GRAIN.

WINNIPEG, October 30. — Wheat values dropped ⅝c to ¼c on yesterday's market. Fractional advances were recorded in the first part of trading session due to firmness at Liverpool, but selling near the close shoved prices lower.

Trading in the cash wheat and coarse grains sections of the market failed to show any life, and prices were unchanged.

Futures:

	Open	High	Low	Close	Prev. Close
Wheat—					
Oct.	.0.72¾	0.72¾	0.71¾	0.71¾	0.72¼
Nov.	.0.72⅛	0.72½	0.71½	0.71¾	0.72⅛
Dec.	.0.73¼	0.73¼	0.72⅛	0.72⅜	0.72⅝
May	.0.79	0.79	0.77¾	0.78¼	0.78½
Oats—					
Oct.	.0.32¾	0.32⅞	0.32¼	0.32¾	0.32¾
Dec.	.0.30⅝	0.31⅛	0.30½	0.31	0.30¾
May	.0.34¼	0.34½	0.33⅞	0.34¼	0.34⅛
Barley—					
Oct.	.0.25¾	0.26¼	0.25¾	0.26¼	0.25⅝
Nov.	.0.26⅛	0.26⅛	0.26⅛	0.26¼	0.25⅝
Dec.	.0.26⅞	0.27⅜	0.26¾	0.27¼	0.26⅞
May	.0.32¼	0.32⅝	0.32⅛	0.32½	0.32⅛

BUFFALO LIVESTOCK

EAST BUFFALO, N.C., Oct. 30.—(C.P.).—Hogs 1,300; holdovers 300; active mostly to packers; generally 10-15 higher; bulk desirable 170-240 lb. 10.10-10.15; 150-160 lbs. 9.85-10.00; below 140 lbs. 9.50-9.65; packing sows 8.50-9.00.

Cattle 225; slow; steady, fleshy grassed steers 7.50; beef cows 5.00-5.50.

Calves 100; vealers unchanged 14.50 down.

Sheep 300; only odds and ends on sale; all grades fully 25 higher; good to choice ewe and wether lambs 8.50.

CHICAGO GRAIN

CHICAGO, Oct. 30.—Indications of at least a seasonal broadening of the movement of corn to market centers had a bearish effect on all grain prices yesterday. The influence of downturns of corn values was simultaneous, too, with general speculative consequences evoked by lower quotations on securities. Moreover, reports were current that farmers Northwest were disposing of corn and replacing it with cheaper rye, and that a considerable amount of American barley in Canada was being brought back to the United States.

The corn market closed weak at the day's bottom level, 1¼c to 2¼c a bushel lower than yesterday's finish. Wheat closed heavy, ⅞c to 1⅜c down; oats, ¼c to ⅝c off; and provisions, unchanged to a rise of 15c.

MONTREAL PRODUCE

MONTREAL, Oct. 30.—There were 6,325 cases of eggs received here yesterday, of which over 5,000 cases were American eggs going through Montreal for export. The egg market was steady with less than car-lot prices for fresh extras quoted at 48c to 50c; fresh firsts, 42c to 43c, and fresh seconds, 30c a dozen.

The butter market was unchanged. Eastern Townships No. 1 pasteurized creamery butter in car-lots was quoted at 29¾c to 30c a pound. Solids were 32c and prints 33c a pound to retailers. Receipts were 73 boxes.

Prices were lower on the cheese market. Ontario was quoted at 14¼c to 14½c a pound and Quebec at 13¾c to 14c. Receipts totalled 2,000 boxes.

The potato market was unchanged.

FIELD DAY HELD AT NORHAM SCHOOL

Brilliant Sports Program Carried Out By School Children.

NORHAM, October 30 (Examiner Correspondence). — The Field Day for the Warkworth Continuation School was held in the Fair Grounds on October 16. Fair weather and bright sunshine added to the success of the afternoon. A splendid list of sports was prepared under the direction of the teachers, but owing to the lateness of the hour, several events had to be postponed, and these were run off on different occasions, being finally completed on October 24. The winners of the different events were as follows:

Boys' 100 yards dash, senior — 1, Owen Hawkey; 2, Ronald Hawkey; 3, Alvin Greenly.

Boys' 100 yards dash, junior — 1, Jack Buchanan; 2, Merle Nelson; 3, Joe Collins.

Girls' 60 yards dash, Senior—1, D. Nelson; 2, Helen Darling; 3, Alice Allen.

Girls' 60 yards dash, junior — 1, Annie Grant; 2, Bessie Grant; 3, Clara Richards.

Boys' half-mile race, senior — 1, Wesley Clare; 2, Owen Hawkey; 3, Charles Ewing.

Boys' half-mile race, junior — 1, Jack Buchanan; 2, Merle Nelson; 3, Joe Collins.

Girls' potato and spoon race — 1, H. Hopkins; 2, Jean Anderson; 3, Clara Richards.

Girls' sweater coat race — 1, C. Richards; 2, A. Allen; 3, H. Hopkins.

Boys' wheelbarrow race — 1, L. Mitchell and A. Greenly; 2, D. Massey and R. Hawkey; 3, R. Greenly and J. Collins.

Boys' three-legged race, senior — H. Partridge and Wesley Clare.

Boys' three-legged race, junior — Merle Nelson and Jack Buchanan.

Girls' three-legged race, senior — Amy Meneilly and Helen Darling.

Girls' three-legged race, junior — Jean Anderson and Annie Grant.

Boys' sack race, 50 yards, senior—1, H. Partridge; 2, W. Clare; 3, C. Mallory.

Boys' sack race, 50 yards, junior—1, M. Nelson; 2, J. Collins; 3, J. Buchanan.

Boys' relay race, half-mile—Winning team, W. Clare, H. Partridge, J. Buchanan, and M. McKenzie.

Boys' bicycle race, half-mile—1, C. Ewing; 2, W. Clare; 3, R. Hawkey.

Boys' standing broad jump, senior —1, Wesley Clare; 2, Lorne Mitchell; 3, Ronald Hawkey.

Boys' standing broad jump, junior —1, J. Buchanan; 2, M. Nelson; 3, E. MacDonald.

Girls' standing broad jump, senior —1, H. Hopkins; 2, M. West; 3, H. Darling.

Girls' standing broad jump, junior —1, A. Grant; 2, B. Grant; 3, C. Richards.

Boys' running broad jump, senior—1, W. Clare; 2, Owen Hawkey; 3, M. McKenzie.

Boys' running broad jump, junior —1, J. Buchanan; 2, M. Nelson; 3, R. Richardson.

Girls' running broad jump, senior —1, H. Hopkins; 2, E. Duncan; 3, M. West.

Girls' running broad jump, junior —1, A. Grant; 2, B. Grant; 3, S Mallory.

Boys' standing high jump, senior—1, W. Clare; 2, A. Greenly.

Boys' standing high jump, junior—1, M. Nelson; 2, J. Buchanan; 3, E. Macdonald.

Boys' running high jump, senior—1, W. Clare; 2, D. Massey; 3, A. Greenly.

Boys' running high jump, junior —1, M. Nelson; 2, R. Richardson; 3, E. Macdonald.

Girls' running high jump, senior—1, Amy Meneilly; 2, Helen Darling; 3 Helen Hopkins.

Girls' running high jump, junior—1 Bessie Grant; 2, Annie Grant; 3. C. Richards.

Boys' hop, step and jump, senior—1, W. Clare; 2, D. Massey; 3, C. Ewing.

Boys' hop, step and jump, junior—1, M. Nelson; 2, J. Buchanan; 3, R. Richardson.

Girls' hop, step and jump, senior—1, H. Hopkins; 2, A. Meneilly; 3, M. West.

Girls' hop, step and jump, junior—1, A. Grant; 2, E. Lonergan; 3, E. Weir.

Boys' pole vault, senior—1, Lorne Mitchell; 2, Wesley Clare; 3, Donald Massey.

Boys' pole vault, junior—1, Merle Nelson; 2, R. Richardson; 3, J. Buchanan.

Boys' putting the shot, 16 pounds, senior—1, Lorne Mitchell; 2, Wesley Clare; 3, Raymond Dudley.

Boys' putting the shot, junior—1, Merle Nelson; 2, H. Samis; 3, A. Huycke.

Girls' throwing the baseball, senior —1, D. Nelson; 2, H. Hopkins; 3, M. West.

Girls' throwing the baseball, junior —1, C. Richards; 2, M. Lonergan; 3, T. Gorman.

Excellent work was done by the pupils, but in each form there was some superior work done. In the senior boys, Wesley Clare secured 8 firsts and 4 seconds, and Merle Nelson headed the junior boys with 7 firsts and 4 seconds. In the junior girls, Annie Grant led with 5 firsts and one second.

Search Shows Traces Of Indian Villages

Buried Settlements on Grand River Brought to Light by Recent Excavations.

BRANTFORD, Ont., Oct. 30.—(By the Canadian Press)—Four ashbeds have been uncovered by excavators on the Grand River reserve of the Six Nations Indians near Brantford, during a search for the site of an ancient town of the early Indians, and as the four ashbeds were one above the other it is thought no less than four different encampments of Indians have been revealed and it is surmised that possibly a period of about 60 or 90 years elapsed between encampments. W. J. Wintemberg, of the Archaeological Department of the Government at Ottawa, is authority for the statement of the recent find which is regarded as important from an archaeological point of view.

The site of the find is about a mile below Chiefswood, one-time home of the late Pauline Johnson, the noted Indian poetess, and it has been reported to the Brant Historical Society. It is known that there were attiwandaron, or neutral Indian settlements in this area centuries ago, and Mr. Wintemberg is quoted as expressing the belief that their identity might be established. He has suggested the placing of markers indicating the location of the settlements or villages in question.

Mr. Wintemberg states that the attiwandaron, or neutral, Indians occupied this district some hundreds of years ago when Father La Roche Daillon, a Recollect missionary, in 1626 visited what is now the Grand River Valley, and he left a diary recording the fact that such villages existed hereabouts. The articles unearthed in the excavations include pottery, stone awls, flints, the bones of such animals as deer, racoon, wild dog and bear, also wild turkey, wild ducks, orange and pigeons, fish vertebrae, turtle and clam shells, besides numerous burned limestones which had been used in fireplaces.

One of the ashbeds is about 40 feet in width and about 75 feet long. The beds in some cases were palisaded with stakes or saplings driven into the ground two feet or more apart and interwoven with willows, thus forming a wicker work and constituting a sort of retaining wall.

Visitors from Australia, China, India, the United States and Canada attended the one thousandth annual fair at Barnstaple, England.

The handiest flash you can buy!

Some flashlight! Revolving head gets at hard-to-get-at places.

Suits any kind of work where light is needed. Twists, turns, revolves in any direction. Made to stand on end or lie on its side, with light thrown wherever it's wanted.

It's a wonder flash for motorists, boy scouts, campers—in fact for every conceivable use.

Burgess Battery Co., Niagara Falls and Winnipeg. Sales Offices: Toronto, Montreal, St. John, Calgary, Vancouver.

BURGESS
REVOLVING HEAD FLASHLIGHT

12

GRANT & THORPE

418 George Street, Distributors 'Phone 798
Aldous & Metcalf, 290 Charlotte.
Fisher's Battery Service, 197 Hunter W.
Choate Hardware, 38 Hunter E.
Johnston's Tire Battery and Radio Service, 521 George.

The *Latest* Rogers

Screen-Grid Radio

On Sale Tomorrow!

$198 COMPLETE

$225 VALUE!

NO NEED now to buy a nameless "stencil" radio to save a few dollars. Here is a new model of the famous Rogers... Seven tubes, four of the new Perfected Screen-Grid type... All tubes fully *guaranteed* by Rogers... Highly developed *selectivity*... Five gang condenser... Rogers "Tone Control"... Genuine Electro-Dynamic Speaker... Handsome, distinctive burl walnut cabinet... Sixth year of proven performance ... Easiest terms of payment... Complete with tubes, only $198 delivered and installed to your aerial. You can pay $200 *more* for a radio, but you cannot get *more* performance!

THE CANADIAN DEPARTMENT STORES LIMITED

—Third Floor, Housefurnishings Bldg. Peterborough

"...be particular which soap you choose

We specify

Palmolive"

says G. HENRI

well known Vancouver Beauty Specialist

A view of the modern salon of Maison Henri Limited, which employs a skilful staff and the latest scientific methods.

"It doesn't pay to experiment, when beauty is at stake ... use Palmolive. Nothing equals the stimulating, soothing cosmetic oils in this famous complexion soap.

Your beauty specialist cannot work on an irritated skin. Every woman should aid the work of her beauty shop by using Palmolive. Its vegetable oils are penetrating, yet safe for the most sensitive skin."

G. Henri
Maison Henri Limited
Vancouver

23,720 Beauty Specialists advise Palmolive

"SOAP and water? Of course, every skin needs them. But be particular which soap you choose. We specify Palmolive." So says this beauty shop. And 23,720 beauty specialists of distinction, here and abroad, also specify Palmolive.

Why Vegetable Oils are Best

There is a soothing, penetrating quality about a vegetable oil soap lather that searches down into the tiniest pores and frees them of the day's accumulation without hurting the fabric of the skin. As you know, the skin is very sensitive, and must be very carefully handled. Palmolive Soap lather cleanses without irritation. It leaves the skin soft and smooth, and in wonderful condition for your beauty expert's treatment.

Dangers to Skin Beauty

Unless the skin is thoroughly cleansed twice a day, dirt, dust, cream and make-up gather in the pores of your face and soon become hard little accumulations which develop into blackheads and pimples. These unsightly blemishes are a sign of neglect on your own part. Use the right soap, use the right cleansing method, and you are taking the best steps toward complexion beauty.

Palmolive is a pure vegetable oil soap. Its color is the natural color of palm and olive oils. The delicate natural odor of these vegetable oils makes the addition of heavy perfume unnecessary.

Here is the recommended treatment: massage a smooth lather of Palmolive Soap gently into the skin. Rinse, first with warm water, then with cold. Now... and not before... you are ready for make-up.

10c *per cake*

1811

The Examiner

The Examiner is a member of the Audit Bureau of Circulation

The Daily Examiner, published every lawful evening by The Peterborough Examiner, Limited. Office: 416 George Street. $6.00 per year delivered in City, out-of-town subscribers, by mail, $4.80 a year.

U. S. REPRESENTATIVES.

Special U. S. Representatives—W. H. Stockwell, 629 People's Gas Building, Chicago, Ill.

New York—Chas. P. Miller 425 Fifth Avenue.

Advertising Rates on Application.

R. M. GLOVER, Managing Director.

'PHONES — Editorial, 1601; Business Office, 1600. Private Branch Exchange to all Departments.

THURSDAY, OCTOBER 30, 1930.

REVIVE THE OLD HALLOWE'EN SPIRIT.

The suggestion of Ald. Fred. Tuggey that a collection for the relief of acute cases of distress among those suffering because of unemployment should form part of this year's celebration of Hallowe'en will, The Examiner is sure, be generally approved.

We are glad to co-operate in this feature of the community observance of this occasion, the more so because it is right in line with the old-time idea of Hallowe'en as a night of hospitality, good fellowship, roaring fireplaces, good things to eat and drink, and delightful superstitions.

If in the midst of Peterborough's fun-making we stop long enough to do something for the less fortunate this Hallowe'en we will at the same time be reviving the hospitality and good fellowship of the bygone days.

And there's not enough of that sort of thing in the bustling, hustling, breathless pace of the world of today.

The Examiner is asking, therefore, its good friends who have so cheerfully assisted in making other Hallowe'en celebrations a success to make this one more enjoyable than ever by bringing in a donation of cash or milk or bread tickets or orders for goods, food, clothing—something that will help a family in need.

General compliance with this invitation, we are sure, will make this observance of Hallowe'en the most notable in Peterborough's history.

SHOULD BE REPRESENTED.

Canadian manufacturers in particular and the Canadian people generally should be interested in the Trade Commission to Latin America which is being organized by the Canadian Chamber of Commerce and which, it is hoped, will be composed of at least two hundred representative manufacturers from this country.

There is reason to believe that the markets of Latin America offer wide opportunities for the sale of Canadian goods, particularly of manufactured articles.

Recent tariff changes made by the United States have not increased the popularity of that country among the South American peoples, and they are in a receptive mood for friendly overtures from Canada.

This is evidenced by the fact that the Canadian Chamber of Commerce has received most cordial invitations from Latin American countries to visit and confer with their representative business men, and that the Argentine Chamber of Commerce has already established an official trade delegate in Canada.

The possibilities of opening up a large trade—for we can profitably import many articles from South America—with the people of Latin American countries are bright enough to justify enthusiastic hopes for the success of the trade mission which is to visit Argentina, Brazil, Chile, Uruguay and Cuban next March and April.

Peterborough, as an industrial centre, should have representation on this most important body, which promises to accomplish a great deal in the development of Canadian industry.

A SENSIBLE ORDER.

The Liquor Control Board has issued instructions to its sales staffs throughout the Province that persons who are in the ranks of the unemployed and whose circumstances are such that the purchase of liquor would deprive their families of the necessities of life are not to be allowed to buy liquor, beer or wine in Government stores.

Some people may resent that order as discrimatory, but certainly public opinion as a whole will support the board in its decision that families who have been hit by the unemployment situation are not to be furthered injured by liquor purchases that cannot be afforded under present conditions.

Surely it cannot be argued that in cases where a man's wife and children are going short of food and clothing that the Government-owned liquor stores should add to the distress by allowing the head of the family to waste money in liquor when it is urgently needed for worthier purposes.

Some municipalities have already decided that men who want work under the relief scheme must turn in their liquor permits, it being regarded as absurd that people for whom work had to be provided should use the money so earned in buying alcoholic refreshments.

The new order will mean more responsibility for Liquor Control Board vendors, who are expected at all times to exercise a vigilant supervision over their sales, but it would seem to be in the public interest.

TO LICENSE TOURIST STOPS.

Once more there is a report that the licensing of all tourist camps and tourist stops is to be undertaken by the Ontario Government with a view to ensuring better health and sanitary conditions, and that legislation to this effect will be introduced at the next session.

We are not suffering from any lack of licenses or legislation, but nevertheless it is regarded by those who have given any attention to the matter that it has become necessary for the Government to have some control over places of accommodation for tourists.

At present these places are under no supervision.

Anybody who wants to engage in the business can stick up a sign, "Tourists Accommodated," and commence operations.

There are thousands of such tourist stops in Ontario competing with the standard hotels and having an absolutely free hand.

The proprietors are under no regulation whatever as to the nature of the accommodation they can provide, their guests do not have to register as the patrons of regular hotels are required to do, and there is no guarantee to the patron that he will find healthful or sanitary conditions.

If the licensing system is adopted it will drive the dirty, unsuitable places out of business, and because of that certain development the nominal fee that is to be charged will likely be cheerfully paid by the proprietors of legitimate tourist stops who are endeavoring to provide decent accommodation at reasonable rates for motoring tourists.

A RAY OF HOPE.

The difficulties which surround the marketing of our agricultural production and the bitterly disappointing grain prices which continue to obtain are, perhaps, upsetting the peace of mind of business men as much as any other factor. Present estimates on world supply of and demand for wheat, coupled with the carry-over on this continent and Russia's tactics, depress the outlook. Whether looked for improvements will come to pass is a matter so speculative that one hesitates to take a definite stand one way or another. It is to be hoped that next August will see our stocks of grain at a more satisfactory level than they have been at similar periods during the past four years. Broomhall's estimate that world consumption of wheat will be about 110 million bushels in excess of last year (625 million as compared with 736 million) is significant in this connection. The authoritative statement that wheat should soon be grown profitably at 65 cents per bushel, due to improved methods of production and distribution and the decrease in the number of marginal wheat growers, both serve to brighten agriculture's horizon.

As a ray of hope for Canada, the crops of the Southern Hemisphere are not yet made and have about another forty days of growing weather with which to contend. As of the end of September, dry conditions exist in many of the winter wheat States of the U. S. A., while the Federal Farm Board advocates acreage reduction and the heads of the farm co-operatives, reporting on a survey of their agents, indicate the possibility of the United States consuming their wheat surplus owing to the small corn crop, short hay crop and poor pastures. It has also been reported from Liverpool that Russia so far has only planted about 42½ per cent. of the acreage set by Government for winter sowing. There is, therefore, "hope" even though it be deferred.—The Commerce of the Nation.

COMPLETE THE CANAL.

The campaign for the completion of the Trent Waterway has gained valuable newspaper support in a quarter that was not always friendly to the enterprise.

The Toronto Globe, which at one time was inclined to ridicule the Trent Waterway and refer to it as a political football of no great general value, is now convinced that the completion of the Severn section is desirable, because of the impetus to tourist trade that would be brought about.

The Globe says:

In the good old fin de siecle days—the overstuffed period in which politics was politics—the Trent Waterway loomed as a major issue in public affairs every four years. The Trent Valley Canal, it was termed then; and it bore a more or less intimate relationship to party fortunes in some twenty constituencies running across Ontario between Trenton and Midland. Through shifting fashions in nomenclature and progress in construction it has attained in recent years the more impressive status of waterway.

While the future of the Trent route as an artery for water-borne commerce remains somewhat problematical, the waterway is fast assuming an importance as a factor in tourist traffic which promises more than to fulfil the visions of those who for years worked unremittingly for the completion of section after section. Last summer large cruising craft, both Canadian and American, plied up and down the waterway in greater numbers than ever before, giving to it a new air of cosmopolitanism. It seems, indeed, to be assuming rapidly the character foreseen by the late Senator W. H. Bennett, of Midland, who so long championed its interests. More and more it becomes a summer playground, easily accessible to a class of tourists who do not make heavy demands on the fish and game resources of the Province, and whose expenditures call for relatively little in return.

At the annual meeting in Midland of the Waterway Association, representing interests all along its route, it was decided to urge upon the Dominion Government the completion of the small remaining stretch. At the rapids on the Severn a "carry-over" railway is employed to transport boats of the larger type. Notwithstanding this difficulty, craft as long as sixty-five feet have found it possible to cruise from Georgian Bay to Trenton. With the completion of the channel at one or two spots which now cause delay or annoyance, vessels up to 130 feet will be enabled to traverse easily the full length of the well-charted scenic waterway, which, roughly speaking, follows the route of the explorer Champlain.

Since the passage of larger cruisers, some from such inland United States ports as Cincinnati, has been met with obstructions which are trifling compared with what has already been accomplished, the argument for the early completion of the work would seem to be logical if, as has been estimated, it could be carried through within a year or so.

Already in full operation from Trenton up through the Kawartha chain of lakes and on past Lake Simcoe, the waterway when finished will assume increasing importance in the tourist traffic of the Province, even if it is difficult to measure yet its future as a factor in commercial carrying operations.

EDITORIAL NOTES AND COMMENT.

Having been taken for a political ride, Tommy Church may be now taken for a boat ride. He has been asked to become a candidate in the next British election.

And now, as the Globe is not likely to say, "There goes the 'blasted' conference."

There is hope for Amos n' Andy. Ben Smith, former London taxi-driver, walked in the Royal procession at the opening of the British Parliament on Tuesday.

And Premier Ferguson probably remarked to Premier Bennett, "That's that."

Some of the people who have to take a jail sentence because they cannot pay the small fine inflicted for a minor offence would doubtless like to know how it felt to be able to plank down a $200,000 fine.

When honey is used in the making of Ontario wine the morning-afters will probably imagine those noises they hear are the buzzing of the bees.

Oshawa Gliding Club has had its first try-out, the sensation, it is said, being something like a flyer in the stock market. You soar for a while and then come down flat.

The conclusion is justified that Mussolini is not a serious contender for the Nobel peace prize this year.

Ready For Heavy Conference

On Thursday, October 30, Rt. Hon. Stanley Baldwin (above), the Leader of the Conservative Party in Great Britain and former Prime Minister, will meet all the members of his party, including those Conservative candidates who were defeated in the last general election, to state where he stands in the matter of policy. The Conference is expected to be a warm one, but while some of the English Conservatives will undoubtedly move a vote of non-confidence in Mr. Baldwin, it is expected that he will retain his position as Leader of the Official Opposition in the House of Commons.

THE SILVER HAWK

By

WILLIAM BYRON MOWERY

(Continued from yesterday.)

When the noon hour passed and nothing happened, he decided it was high time to act. Switching on ignition, he idled the motor a few minutes, drew in the anchor, skittered down the inlet to warm the engine thoroughly, gave it the gun, bounded into the air and headed for Edmonton.

It was his intention to inquire around in the capital city; and if he found no trace of Dorn, to ask help from the police.

All that long morning, while he waited and worried at Lake Lobstick, Kansas had been thinking back over his six years of partnership with Jim Dorn; of their first barnstorming tour in a rickety old Army "Jenny" which finally demonstrated the law of gravity against an alkali hill at Austin, Texas; of their season together spotting lightning fires in Oregon, where they got in much good practice at aerobatics, and imaginary letter-writing and aerial combat manoeuvres; of the acres and acres of boll weevils they had murdered in Mississippi; of that time in California when Dorn deliberately hired out to an unprincipled air-transport company in order to crack up their dangerous old crates, and was so smooth about it that he cracked up five before the company discharged him. Of their term in the Foreign Legion, and their subsequent vagabondage up and down the airways of Europe in an old war-time Sopwith.

Looking back across those years, Kansas several times had thought morning: "I owe Jim Dorn my life a couple dozen times over. And here I sit like a stuffed owl when maybe he's in trouble bad." In his anxiety he was particularly prodded by the memory of an incident so fresh that it was still a nightmare in his mind. Just six weeks ago, before the cartographing season began, he and Dorn, the two crack pilots of the Force had been testing forestry planes down near Victoria. They were flying twin machines that morning when Kansas's engine konked and died and his plane crashed on a mountain mesa, pinioning him, bruised and battered, in the wreckage. Roaring overhead four hundred feet up, Dorn made a valiant pack-chute jump, and though his own machine cracked up against a mountain nine miles away, he landed almost on top of Kansas's wrecked ship before that ominous tongue of fire reached the gas tank. Pulling his partner out of the snarl of wire and wing and matchstick timber he carried him through the smoke and flame of the fire spreading over the mesa, and toted him five miles down the mountain to the C.P. grade, where a section gang finally picked them up in a gasoline go-devil.

Whirling on full throttle toward Edmonton, Kansas fervently hoped he could find Dorn and give him a hand, whatever his trouble; and pay back a part of the debt incurred that morning down in the lonely Lillooets.

As he flew east he kept watching the brown ribbon of road beneath him, still faintly hoping Dorn might be coming; and so it came about that thirty miles east of Lake Lobstick he noticed an automobile creeping westward like a little bug along an ant run. Because a car was a rarity in that thinly settled country, he throttled down and paid particular attention to the automobile. From dead overhead he saw it stop, saw a man jump out, face up-turned, and wave arms and hat.

Dropping down, banking on vertical wing, Kansas flew back over—low enough this time to recognize the tall rangy figure of Jim Dorn.

In a duck pond a mile west he "sat down" and waited. The car came bumping along the rutty road hitting on two cylinders. It stopped where the pond curved closest to the road, and Kansas paddled ashore.

Dorn and a sawed-off, bow-legged individual named Jerry already were pulling out a pile of packages that completely filled the tonneau of the ancient sedan.

"Took a lot of patience," Dorn greeted, as they shook hands—"patience and two good mechanics and fourteen hours to coax this bus out here over these wagon ruts, Kansas, but here we are. I was afraid you'd be gone, son. Where in the world were you headed for?"

"Edmonton! I figured you was in a mix-up, Jim. If I couldn't find you myself I expected to ask the police——"

Dorn paled. "You were going to ask the police!" Then he laughed in his silent way. "Some day you'll appreciate that joke. Don't ask questions. Help get this baggage out to the plane. Couple boats load, pretty bulky; that's why I wired to bring the D-H crate. Jerry, here's a hundred dollars. Hope you get home all right. Next Christmas I'll remember you with something substantial."

While Dorn was fetching the second canoe load, Kansas stood on a pontoon and re-stowed the packages in the fuselage cubby. He would have given a leg to know what was in them; and when he saw that the paper was already torn a bit on one, he did not think it very treacherous to probe a little with his finger. He came upon some garment of fine blue corduroy, and probing further he discovered it was a girl's skirt; and with still another twist of his fingers he disclosed a pair of tiny lace-boots.

"For God's sake!" He drew breath like a cow on a frosty morning. "For God's sake! What's Jim Doran doing with those things?"

He recovered from the shock before Dorn came back, and tactfully said nothing, but he was busy adding up that strange girl at Titan Pass, plus this wagon-load of packages, plus Dorn's unexplained trip to Edmonton, and he arrived at the conclusion:

"It's that girl! He met up with her somehow, Jim did. He's taking her these things to set her up in housekeeping. A whole crateful like this—means she's away inside the bush. He, Jim Dorn, the fellow that's been lecturing me for six years about women—he's got her, somewhere, in that howling wilderness. Lord! she was pretty, that night . . ."

He had thought of the girl a hundred times; of her haunting, wistful beauty as she stood in the lighted vestibule, and of her wraith-like elusiveness when he hunted for her in the cedar shadows; and he had almost come to believe that she was a creature of his own imagination. But here was proof of her actuality, and proof that Dorn had met her and in some way was bound up with her and the mystery of her.

The individual called Jerry waved his cap as the plane took off and headed west. A few minutes later Kansas glanced back to the rear seat. With pack-chute for a pillow, Dorn had eased himself into a comfortable position and was sound asleep.

It seemed to Kansas that his partner's stern face had lost something of its sternness and that he looked happier than in many moons.

"That girl's the cause of it!" he swore to a passing mallard. "She'll cure him of being melancholy. Funny he won't tell me anything about her. Guess I'm just a partner. Maybe he'll tell me if he needs help; but now two is sompany—" And he suddenly sobered at the thought that here might be the beginning of the end to partnership between Jim Dorn and himself.

Then he noticed the lines under Dorn's eyes, the weariness of his features, the crusted blood on his knuckles; and he shrewdly reasoned:

"Jim's mixed up in some bad trouble! He used an automobile to get away from Edmonton because he didn't dare come by train! That girl was scared the night I saw her, and whatever she ran away from, that's what Jim is fighting." He looked meditatively at the plain outline of the Silver Wings Valiant which Dorn always kept hidden beneath his jacket; and he reflected: "Well, if there's fighting to be done, she picked a man who can do it. Jim's had a skirmish with her enemies already. They caught a Tartar when they jumped on him."

He flew on, over the ever-rising foot hills, west toward Eagle Nest, so lost in thought that he nearly hit the first snow-capped mountain.

CHAPTER XIII.

A BATTLE AHEAD

Over the nose of his swift monoplane Dorn looked away into the northwest across a wilderness of evergreen valley and rocky spikes and beautiful white neves, and far ahead sighted Goat Mesa, lit to fire by the early morning sun, and on farther saw a glint of blue from the upper end of the lake, Aurore's lake, the Lake of the Dawn. Unconsciously he pushed the throttle a notch wider.

He had left Eagle Nest three hours ago; and alone in the night sky, he had nothing to do but watch the needles of his instruments and try to arrange the strange happenings of the last five days into some understandable story.

Several things stood out clear to him. Aurore was being hunted, and there was money and power and a relentless purpose behind the search for her. She had fled from the Transcontinental into this wilderness for sanctuary; had fled out of civilization to escape pursuit of her This H.C.S. to whom she sent the telegram was probably the chief one of her enemies. But what did he mean in her life, and what did he want of her, and why was he hounding her? What was the particular and great value on her head?

(To be continued.)

WHAT THEN?

(By J. H. Burnham)

We see that the British government has rejected Mr. Bennett's plan. There will be a general election in Britain soon and we shall then see if the people of Britain will reject it, too. If so what will Canada do? Mr. Bennett will then have to back down or go to the people of Canada again, and under those conditions that would mean that the people of Canada will have to do one thing or the other, that is, back up Mr. Bennett again and thus declare that they refuse to form an empire, or stand taut. There is no getting rid of this fact. Either Britain or Canada must back down and if neither will then the bond is cut and Canadians have declared their independence.

It was to forestall this impasse that supported the policy already agreed upon by the whole conference in 1926. The system of 'voluntary preference' seemed so to fit in with the spirit of empire (which is the whole thing) and at the same time with the issue of each part of it to manage its own affairs without interference from the rest so perfectly that not to adopt it would mean disaster and here we are face to face with the disaster. If Britain or Canada cannot or will not back down the empire is dead, still born.

The quota offered by Britain is a form of voluntary preference. It seemed to me at the time and seems even more so now, that insistence by any part of the empire upon altering the policy of any other part of the empire, that is the tariff policy in Britain in this case, would be regarded as undue interference and that is just what it is and that is why Mr. Bennett's policy so unyielding and dictatorial may mean not the building up but the pulling down of the Empire.

What To-day Means To You

"SCORPIO."

If October 30th is your birthday, the best hours for you on this date are from 10 a.m. to 11:15 a.m., from 4 p.m. to 5 p.m. and from 9 p.m. to 10 p.m. The danger periods are from 6:30 a.m. to 8 a.m and from 7 p.m. to 8 p.m.

Interests or undertakings dating from some time back are again to the fore on this date. A surprise, probably through a letter from the distance. No advance happenings of importance are indicated. Fate will leave you pretty well to yourself.

The child born on this Octobre 30th will be reserved, sensitive, thoughtful and not very confident. It will win esteem for its trustworthiness and common sense, and will win success through honesty and merit. It will suffer slightly from nerves, but will overcome any hysterical tendencies as it grows older. It will be exceedingly loyal and affectionate.

You are not an outstanding figure, not the one in a thousand, but are a normal being with normal desires, emotions, opportunities and capabilities. You might be called a typical suburbanite or "mainstreeter". In your smug way you are content with the narrow limitations of your horizon, and the sun traverses the tiny orb which encircles your environment. You feel no urge to seek your fortunes in distant lands, and should you travel, you will never cease to sing the praise of home in detrimental comparison to the places you visit. You are a hundred per cent loyal to your community, but you do not feel yourself a citizen of the world, nor are you interested in foreign missions.

You are capable of becoming a big frog in a very small puddle, and you will greatly enjoy the kingship or queenship of your self-appointed monarchy. Position and power quickly go to your head, and you soon try to "lord it over" your so-called inferiors. You have considerable self-confidence and are almost too cock-sure of yourself. You have no decided talents, but are naturally capable, and do many things averaging well. You are slightly original and ingenious, and you are nearly always able to get yourself out of any muddle without assistance. You allow yourself to be carried away by envy, and to let jealousy prompt you to do things which are silly.

(Copyright 1930, the Bell Syn., Inc.)

CANADIANS GUESTS OF KING

LONDON, Eng., Oct. 30. — (By George Hambleton, C. P. Staff Correspondent)—The entire Canadian delegation to the Imperial Conference were guests of His Majesty at a reception at Buckingham Palace yesterday afternoon

Very Itchy Pimples on Face For Years. Healed by Cuticura.

"For years I was troubled with pimples and blackheads. The pimples were hard, large and red and affected my face. Some of them festered and caused eruptions, and at times were very itchy.

"I tried all kinds of remedies without success. I sent for a free sample of Cuticura Soap and Ointment and after using it purchased more. In about a month I could see that it was helping me, and after using two cakes of Cuticura Soap and two boxes of Cuticura Ointment I was completely healed." (Signed) Miss Lola Love, Ridgedale, Saskatchewan.

Soap 25c. Ointment 25 and 50c. Talcum 25c. Sold everywhere. Sample each free. Address Canadian Depot: J. T. Wait Company Limited, Montreal.

CROSSWORD PUZZLE No. 1515 (Copyright 1930, by the Bell Syndicate, Inc.)

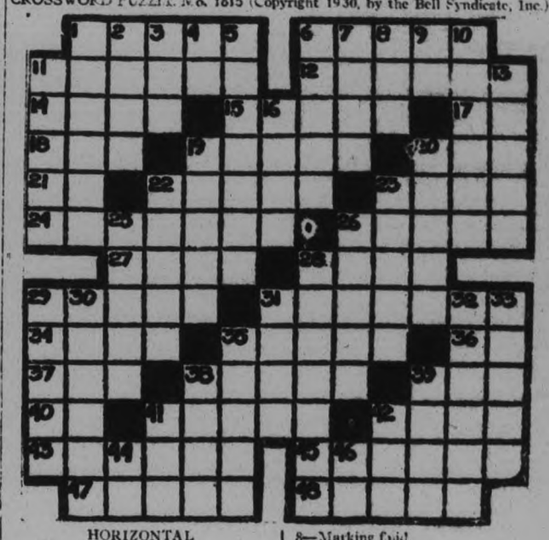

HORIZONTAL

1—Costume.
6—Pens.
11—Wolf-like.
12—Breathed rapidly.
14—So be it!
15—Stem.
17—Sun god.
18—Levy.
19—Rock.
20—Limb of fish.
21—Half an em.
22—Secret scouts.
23—Winter vehicle.
24—Respected deeply.
26—Metrical composition.
27—To state.
28—Former French coins.
29—General fight.
31—Reddens.
34—Above.
35—Brittle rock.
36—French article.
37—Existed.
38—Pals.
39—Part of face.
40—Edition (abbr.)
41—Dwelling of wives.
42—Top of head.
43—To bequeath.
45—Evaded.
47—Surfeited.
48—Tropical fruits.

VERTICAL

1—Kind.
2—Highest point.
3—Storage box.
4—Within.
5—More irritable.
6—Reaches across.
7—Story.
8—Marking fluid.
9—French for and.
10—Set.
11—More recent.
13—Fop.
16—Having pedal digits.
19—Carousal.
20—Meat.
22—To part.
23—To soak.
25—Valleys.
26—Is sullen.
28—Shut.
29—Cut.
30—Eludes.
31—Colloquial. Contract.
32—Cheers up.
33—Stitched.
35—Small piece.
38—Box.
39—To tire greatly.
41—To strike.
42—To place.
44—Mother.
46—Musical note.

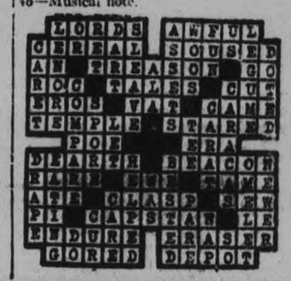

A comfortable chair . . something interesting to read . . and soft, well diffused light. What more could you desire! Be sure to choose Edison Mazda Lamps for they are frosted on the inside and protect the eyes from harmful glare. Buy them by the carton and always have a home supply. L-10

EDISON MAZDA
INSIDE FROSTED
LAMPS
A CANADIAN GENERAL ELECTRIC PRODUCT

METROPOLITAN STORES, LTD.
371 George Street, Peterborough

PETERBOROUGH HARDWARE CO., LTD.
368 George Street, Peterborough

GRANT & THORPE
418 George Street, Peterborough

A Want Advt. Will Dispose of Something You Don't Need.

Massey-Harris Advances To 16 In Toronto Trading

TO-DAY'S QUOTATIONS

Closing Figures on Principal Active Stocks

Grain — New York — Mine — Canadian

Toronto Stocks

Supplied by BIGGAR AND CRAWFORD Peterborough Complete until 2 p.m.

	High	Low	Last
Abitibi	11	..	..
Bell Telephone	148	147	148
Brazilian	26½	26¼	26¼
Brit. Amer. Oil	15½	15¼	15½
Burt, F.N.	40	..	..
Canada Dredge	25	..	..
Canada Dry	48	..	..
Canada Malting	14¼	..	..
Can Canners	15½	..	..
Can. Pacific Rly.	43	..	..
Cons. Bakeries	8¼	..	..
Cons. Smelters	134.5	..	..
Dists., Seagram	10½	10¼	10½
Ford "A"	2¾	20½	20½
Inter. Nickel	19⅞	18⅞	19
Inter. Petroleum	15⅛	15	15
Loblaw "A"	11½	11¼	11½
Massey Harris	16¾	15½	16¾
Page Hersey	79	78½	79
Service Stations	33	32½	33
Standard Paving	16	..	..
Walker, G. & V.	7	¾ 7	7¼
MINES.			
Ajax	150	149	149
Amulet	32⅝	29	29
C. Res.	375	370	375
Dome	850	835	850
Home Oil	245-50	..	..
Holly	590	..	..
Tread-Yukon	100	..	..
Waite Ackerman	230	225	225

WHEAT.

Chicago—Open: May 83⅝; Dec. 78. Close: Dec. 77⅞.

Winnipeg—Open: May 78⅛; Oct. 71¾; Dec. 72½. Close: May 78¼; Oct. 72⅜; Dec. 72½.

Liverpool—Open: ⅝-⅝ lower. Close unchanged, 1 higher. Due ¼-⅝ lower.

BROKERS EXPULSED.

NEW YORK, N.Y., Oct. 30 (CP).—The New York stock exchange to-day announced the expulsion of G. Lisle Forman and Morrison E. Orr, members of the firm of Prince and Whitely, which recently was suspended for insolvency.

New York Markets

Over BIGGAR & CRAWFORD Wire

(Quotations Complete to 2 p.m.)

	High	Low	Last
Alleghany Corp.	12⅝	..	..
Amer. Can.	119¼	117¼	118¼
Amer. Tel. & Tel	198⅛	..	..
Anaconda Copper	37⅜	36½	37
Atchison	202¼	..	..
Bethlehem Steel	71⅞	70¼	71
Briggs	16	15½	16
Canada Dry	52⅛	49½	49½
Canadian Pacific	43⅝	43	43⅝
Chrysler	16⅜	..	..
Col. Gas	44⅜	44	44
Col. Graph	12⅛	11⅞	11⅞
Cons. Gas	95⅞	93⅝	93⅝
Dupont	94⅜	93⅞	93⅞
Erie	33¾	..	..
Gen. Electric	52⅜	51⅜	51⅞
Gen. Motors	36½	35¼	35½
Gillette	35½	33½	34⅛
Houston Oil	46	..	..
Hudson Motors	20⅛	..	..
Inter. Nickel	19⅜	18½	19⅞
Inter. Tel. & Tel.	30⅛	29⅝	29⅝
Mack Truck	46¾	....	....
Mont. Ward	20⅜	20	20
Nash Motors	28⅛	....	....
N. Y. Central	141¼	140¼	140¼
North. Amer.	86⅜	84¼	85⅜
Pack. Motors	9	8⅞	8⅞
Penns.	67¼	67⅛	67¼
Radio Corp.	21⅛	20	20¾
Radio K. Orph.	23⅛	22⅜	22⅞
Simmons Bed Co.	15⅞	....	....
Sinclair Cons. Oil	14	....	....
South. Pacific	105⅛	....	....
Standard Brands	17⅞	16½	16⅝
Std. Oil of N. J.	54¼	53⅛	53⅞
Studebaker	22½	22⅜	22½
Texas Corp.	40½	40¼	40½
Timken Roll. B.	51⅜	....	....
United Corp.	22⅝	21⅜	21⅞
U. S. Steel	147⅞	145⅝	147
Vanadium Corp.	51⅛	50	51⅛
Westinghouse	105⅝	103⅛	105⅜
Woolworth	64⅝	63	63
Yellow Cab	1	10¼	10⅜
Inter. Harvester	60¼	58⅜	58⅜

The Chamber of Commerce believes that through the understanding of your neighbor's business and getting a different viewpoint on your own business, you obtain better results.

J. F. LASH REPLACES DENISON ON TECK HUGHES EXECUTIVE

Toronto Broker Should Prove Valuable Addition to Mine Company Directorate.

BUILD ELK LAKE ROAD.

TORONTO, Oct. 30 (Special to The Examiner).—Appointment of John F. Lash, of Blake, Lash, Anglin and Cassels to the Teck Hughes board to fill the vacancy created by the death of President Denison is announced. Mr. Lash, who recently became a fairly large shareholder, should prove a valuable addition to the directorate. While it was expected the company's annual meeting would be held Nov. 19 unsettled conditions resulting from the president's decease may cause postponement until the last week of the month. It is not definitely decided yet whether the gathering will be held here or in Buffalo.

J. C. Dallas, well-known western oil operator and managing director of Calmont Oils, passed through town yesterday on his way to England where he hopes to interest additional British capital in western development. Mr. Dallas was largely instrumental in attracting attention of interests behind the recently formed Anglo Western oils organization, reported to hold very large acreage on several structures in Alberta.

With regard to affairs of Calmont oil, Mr. Dallas reported the No. 4 well drilling in porous formation at 5,015 feet. Slightly improved production is being secured from the No. 2 well, though the enormous gas flow is still providing difficulties. The heavy pressure made efficient operation of the well a problem, he explained, as it could not be allowed to flow free due to danger of freezing and was hard to regulate.

The company now has 12 wells in various stages of development. A gang of men are to start shortly fixing up the road from Elk Lake to Matachewan district, according to word received from W. J. Shields, of Bloom Lake Consolidated mines with holdings in Powell township. This road, except for a distance of eight or nine miles, is reported to be in fair shape and work will be carried out on the uncompleted section. With this built it would be possible to motor directly from Toronto to the district and it is likely the road will be carried on to Fort Matachewan.

FOREIGN EXCHANGE.

NEW YORK, N.Y., Oct. 30 (CP).—Prime mercantile paper 2¾-3 per cent.

Foreign exchange steady, demand rates (Great Britain in dollars, other in cents): Great Britain, 4.85¾; France, 3.92⅜; Italy, 5.23¼; Germany, 23.82. Canadian dollar, 1⅛ of one per cent. premium.

Opening Quotations.

AT WINNIPEG.

WINNIPEG, Oct. 30—Opening prices—Wheat: Oct., ⅛c lower to ⅛c higher at 71⅝ to 71¾; Nov., not open; Dec., ⅛ higher to ¼c lower at 72½ to 72¼; May, ⅛c lower to ⅛c higher at 78 to 78⅛.

Oats: Oct., unchanged at 32¼; Dec., unchanged at 31; May, ¼c lower at 34.

SHARE PRICES SINK LOWER AT NEW YORK

Little Stock Offered For Sale in Languid Market To-day.

COCA-COLA SOFT.

Drops 13 Points While Canada Dry and White Rock Are Also Lower.

NEW YORK, N.Y., Oct. 30 (CP).—Share prices again sank lower in a languid stock market to-day as Wall Street was inclined to restrained bearishness.

Little stock was offered for sale but after the meagre success on the bull side earlier in the week, traders were willing to turn bearish on almost any pretext. An abrupt decline in some of the beverage stocks was attributed by Financial News tickers to the belief that they would be adversely influenced should the campaign for the return of legalized beer prove successful.

Coca-Cola was an outstanding soft spot, dropping 13 points, and Canada Dry and White Rock were also carried lower. It was pointed out in brokerage circles that Coca-Cola had not declined proportionately with the rest of the list, and had thus been left in a vulnerable position. Eastman Kodak was again under pressure, losing more than 6. National Biscuit, Atchison, American Telephone, and American and Foreign Power lost 3 or more, while issues declining 2 or more included U. S. Steel, Bethlehem, International Harvester, and Union Carbide. Some of the independent steels, including Crucible, Ludlum and Newton, reached new lows, as did United Aircraft, Gillette and Checker Cab. Radio sagged to its previous low at 20.

Winnipeg Review

Special Service to The Examiner through the courtesy of E. J. Bawlf Company, Grain and Stock Brokers, of Toronto

The wheat market was a dull, narrow affair yesterday, with prices holding within a narrow range of around 1¼ cents. Liverpool, while firm, did not fully follow our late upturn of yesterday, and export sales overnight were very small, being confined to around 100,000 bushels worked by the pool. Offerings were light throughout the day and these appeared to be absorbed by local houses, but at the same time a little foreign business was coming in the scale down from top levels, which probably accounted for 250,000 bushels. The cash market was quiet with no demand from any quarter except for the low grades which are very difficult to buy in any fair quantity.

Millers and shippers were taking whatever was being offered at card prices but the offerings were limited and buyers somewhat indifferent. Over night sales were confined to durums, Germany taking whatever was sold. There was no change in the flour situation, which is dull. Liverpool closed ½ higher outside of the cash month and Buenos Aires at mid-day was ½ to 1¼ lower. Chicago was weaker than Winnipeg, and professionals were reported as pressing the market. Trade volume was small to-day and so far as could be learned there was very little outside interest being shown outside of the foreign buying mentioned above which was only small. Winnipeg futures closed ½ to ¼ lower.

Coarse Grains.—These markets were very dull and featureless with very little doing as far as consumptive demand was concerned. Oats held steady while barley received a little local support. There was no feature to these markets.

Liverpool cables due ¼ lower to unchanged on Winnipeg.

OILS PROVIDE MARKET ACTION

Nordon Corporation Advances to New High at 90 in Early Trading.

NICKEL FIRMER.

TORONTO, Ont., Oct. 30.—Oils provided the only feature on the mining market in the forenoon to-day, balance of the list showing only small changed from last night in light trading.

Continuing yesterday's advance, Nordon Corp., went to a high on the present movement of 90 in early trade and at noon was selling steady at 86, up 11 from last night. Reports of a new deal in connection with the company's acreage and progress in the button willow California, drilling were given credit for the strength. Home Oil and Ajax were slightly firmer while Calmont and East Crest showed minor recessions and rest of the group was unchanged.

International Nickel firmed a half to $19, but Noranda held unchanged as did most of the Base Metal issues. Hudson Bay recovered 10 to $5.10. Base Metals Mining was down 10 to $1.25 and Amulet lost a point.

Golds were mixed and confined in their movements. Lake Shore regained 15 to $21.25, Hollinger 5 to $5.85 and Howey a point or so to 20. Dome receded 10 to $8.50 and Kirkland Lake Gold was off 4 to 41. Balance of the section was quiet.

LOTTERY PRIZE TURNS OUT HOAX

Published List of Winners Fails to Reveal Toronto Woman's Name.

TELEGRAM ROUSED HOPES.

TORONTO, Ont., Oct. 30 (C.P.).—Suspicion that someone has played a cruel hoax on unsuspecting Toronto people in connection with the big Cambridgeshire Sweepstakes were strengthened last night when a cheque by wire at St. John's, Newfoundland, brought definite word that Mrs. Bronistaure Dziarmaga was not named with the holders of lucky tickets in the $600,000 gamble.

Mrs. Dziarmaga was just clearing the breakfast table yesterday morning when a telegraph boy rang the doorbell and presented her with a telegram that was said to read as follows:

"You are second prize-winner. Send your ticket to St. John's registered mail and a cheque will be sent you."

The woman digested the astounding news and then rushed down to the C.N.R. freight sheds to tell her husband. Friends gathered around, and they figured their winnings up at $22,609.

A trip to the house last evening revealed a household sparkling with happiness. Visions of a trip back to Poland were conjured up. Plans were discussed for the purchase of property, a motor car perhaps, and some of the winnings in the bank against a rainy day.

And then came the woeful news late last night that there must be some mistake.

SEARCH CONTINUES FOR LOST HUNTER

Relief Parties Doubtful Whether Youth Lost in Forest Will Be Found Alive.

MASONVILLE, Que., Oct. 31.—(CP)—With hope practically abandoned that he will be found alive, search parties today were still combing the forest here for John Page, twenty-two years old, whose mysterious disappearance has been the cause of much anxiety and consternation in this neighborhood.

Page was last seen on Sunday morning when he left his home here to go deer hunting, taking no lunch with him and stating that he would be away only a short time. When he failed to return that evening it was feared that he had lost himself in the wide forest and on Monday morning some one hundred men oranized themselves into a search party and started to comb the wood sector.

STOCK DELIVERED TO ALL CLIENTS

Paterson Controluer Claims Firm Had Surplus of $658,429, February 2.

ASSETS THEN $1,500,000

TORONTO, Ont., October 30 (C.P.). — That the firm had a net surplus of $658,429 on February 2 the testimony given by Roderick L. Wright, controller of the firm of D. S. Pateron & Company, when trial continued in Criminal Assize, to-day of D. S. Paterson, Austen Campbell, and Edgar McLean on charges of conspiracy to defraud. Mr. Justice Jeffrey presided.

Witness said the firm's "short" position on that date was $1,365,933. But there was $1,194,842 due from clients, and there were assets of about $1,500,000. Yesterday the same witness testified the firm was short over $8,000,000 on February 28, 1929.

Witness said the firm's "short" position had been wholly corrected and to the best of his knowledge every client who offered balance due on his account, had received his stock or had it arranged for. The urplus had practically vanished since January, 1930, he said. While the trading profit in 1929 was more than $700,000, there was a net loss of $7,000 brought about by "operating expenses."

Convict Has Short Slice of Freedom

OWEN SOUND, Ont., Oct. 30.—(CP)—John Baird who escaped from the Grey County jail here Wednesday morning, was recaptured Wednesday evening and was formally committeed for trial when he appeared before Police Magistrate E. C. Sphereman here Thursday morning.

The recapture came as the result of information received by the police Wednesday evening when Baird had been seen in a taxi going south. He was found by local police at 10 o'clock Wednesday evening at the home of Jas. Henderson, and accompanied them to Owen Sound without causing any trouble.

FIGHT CONTINUES WITH FORMOSANS

Eighty-six Bodies Found in Ruins of Lonely Village in Interior.

TROOPS ADVANCING.

TOKIO, Japan, Oct. 30—Reports to the War Office indicate the Formosa savages who went on the warpath on Monday, killing scores of men, women and children, were concentrating heavily eastward of the village of Musha.

A despatch from Taihoku, Formosa, said 86 bodies, including 38 children, were found in the ruins of Musha.

Fears that scores of other Japanese in isolated police stations and small settlements north and east of Musha had met a similar fate, were expressed in official and newspaper despatches from Taihoku.

Effective search for them must await further military advance into the savages' territory in the mountainous interior.

Lubricants are being made from olive oil in Spain.

REEVE McINTYRE SCORES COUNCIL

Otonabee Reeve Thinks $56,000 Might Be Used to Complete Sewage Plant.

TOWNSHIPS DISAPPOINTED.

With $56,000 to spend on work which might not be considered an absolute necessity, the city might have undertaken as an unemployment relief scheme the completion of its sewage disposal plant, according to the contention of Reeve Fred McIntyre of Otonabee, who believes the City Council is not making any special effort to carry out its promises and also the order from the Provincial Board of Health.

"I know the Council's attitude," Mr. McIntyre said. "They say there is no type of disposal plant that is efficient enough to warrant building here. At the same time the whole country is not simply stalling or marking time on sewage disposal plant construction. Other communities are building plants and they must be satisfied with the effectiveness of the work that is being done. This would have been a good time for the city to get their plant completed at half the final cost, and if the Council declines to consider the matter, they are missing an opportunity in economy that doesn't come around very often. Many of the residents in the townships would like to see a few more signs of earnestness on the part of the city in its responsibility of completing the sewage disposal plant.

"Those of us who are interested in the relations between the city and the townships feel somewhat disappointed that the Council passed up this chance to get a large grant toward the cost of the sewage disposal plant."

To promote greater use of air mail, Italy is transporting over all the principal air lines, a certain amount of mail on which only the regular postage has been paid.

Better Days — Better Ways

MAN'S ingenuity has turned the dreams of yesterday into realities of to-day.

A marked contribution to modern progress has been made by Life Insurance. Among the advantages it affords is that it enables a person to "create an estate immediately and pay for it later."

For example: If you desire a $25,000 estate you can guarantee it by depositing 2% per year. (Age 33, London Life Jubilee Annual Dividend Policy). Even if you lived to make only one deposit the London Life would deliver to your heirs the entire $25,000.

Thus Life insurance makes it possible for you to set up an estate sufficient to provide a life income for your wife—a fund for your later years—a monthly cheque if you are disabled—or money for whatever other needs you may have.

The benefits of life insurance can be secured *only while you are in good health.* For this reason the agent is your friend when he advises you to take life insurance NOW.

London Life
Insurance Company
"Canada's *Industrial-Ordinary* Company"
HEAD OFFICE - LONDON, CANADA

F. M. TYRRELL, Superintendent
ROYAL BANK BLDG., George and Hunter Sts., Peterborough.

TORONTO LIST HOLDS STEADY

Nickel Sells Up to 19 With Oils Generally Firm and Unchanged.

WALKERS LESS ACTIVE.

TORONTO, Ont., Oct. 30.—(CP)—The Toronto Stock Exchange market this morning held to the level attained on this week's recovery from the low of the year. Trading was inclined to drag.

Massey-Harris further extended the gain made this week to sell as high as 16 this morning, which contrasts strongly with 13. The level at which the stock appeared stabilized. Nickel sold up to 19 again this morning and the oils generally were firm and unchanged, although McColl registered a further reaction from yesterday's high.

Both Walkers and Distillers were less active and both eased slightly under moderate profit-taking, no attempt being made to boost these stocks higher at the opening.

Brazilian and Bell Telephone were easier and C.P.R. lost less than a point. Changes elsewhere through out the list were only fractional in nature and of no special significance.

35 S.P.S. Students Visit C.G.E. Factory

Thirty-five students of the graduating class of the School of Practical Science of Toronto University were to-day visitors to the Canadian General Electric Company's plant. They were accompanied by Professor Zimmer, of the University staff, who arranged the trip as an opportunity for the S.P.S. seniors to spend a profitable day observing the various processes and equipment of Peterborough's big electrical plant.

The students motored down in a chartered bus, arriving here about ten o'clock, met the heads of the C.G.E. factory, and were taken in charge by W. M. Cruthers. After luncheon at the Empress they returned to the factory, resuming the objective experience offered by the day's trip.

Winnipeg Drug Stores Robbed By Bandits

WINNIPEG, Man., Oct. 30.—(By the Canadian Press.)—Two drug stores in residential districts of Winnipeg were held up last night. Three armed thugs marched into Berry-Hills store on the fringe of the downtown area, trussed up a clerk who was closing for the night, and fled with $60. Amount obtained in another raid on Jenkin's store in the south end of the city was not immediately known.

B R U N S W I C K

COMPLETELY
ARMORED CHASSIS
SAFEGUARDS TRUE PERFORMANCE

Sensitive as the ear of a Beethoven, the delicate operating parts of Brunswick Radio are stoutly protected from all outside influence by its completely armored chassis. This greater protection further assures an absolutely natural reproduction—safeguarding Brunswick's wonderful true performance.

This is only one of the many exclusive features perfected to the highest degree in Brunswick Radio: for instance, the Uni-Selector, which places all operating needs under the control of one hand. Then there is Brunswick's Tone Control, which gives you the exact tone to please your ear for every type of program.

And Brunswick Cabinets are beautiful—made in Canada by Brunswick, who have been in the forefront of the wood-working art for 85 years.

Visit your Brunswick dealer today, note the supreme beauty of the new cabinets, hear Brunswick Records reproduced on Radio-with-Panatrope—this only can reveal to you what **True Performance** really is.

BRUNSWICK RADIO OF CANADA, LIMITED
Subsidiary of Warner Bros. Pictures Inc.

There is a Brunswick Battery Set, too, for homes not equipped with electricity. Ask your dealer about it.

Brunswick Lowboy Model 15 (Illustrated) $198.00
Highboy Model 17 $235.00
Radio with Panatrope Model 20 $350.00
(All prices listed without tubes)
MADE IN CANADA

Brunswick RADIO

Exclusive Dealers in

J. J. DUFFUS, LTD.
PETERBOROUGH

For BRUNSWICK RADIOS. Phone 1760

YOU SAVE WHEN YOU SPEND AT EATON'S

ITEMS MARKED SPECIAL UNLESS OTHERWISE STATED WILL BE ON SALE Oct. 31—Nov. 6

Weston's CHOCOLATE COATED PEANUT LUNCH BISCUITS EXTRA SPECIAL lb 26¢

VI-TONE HOT OR COLD The Health Drink lb. Tin 53c

SPECIAL--- EATON'S Me-Java Blend Coffee 2 lbs. 69c THE POPULAR BLEND AT A SPECIAL LOW PRICE

SPECIAL--- Lynn Valley Brand PEACHES Canadian Grown No. 2 Size Tin 19c

MANYFLOWERS The Cold Cream SOAP 4 Cakes 25c

WATCH FOR RED PRICE TAGS

The New Improved SUNERA CEREAL Pkg. . . 23c

SPECIAL--- Small Size PRUNES Santa Clara (80-100) 3 lbs. 25c

STORE HOURS: Daily 9 a.m. to 6 p.m.

Wednesday, 9 a.m. to 12.30 p.m. Saturday, 9 a.m. to 9.30 p.m.

SALMON CHOICE RED SOCKEYE Maple Leaf 1-lb. Tall Tin 43c Packed by makers of the famous Clover Leaf Brand

BUDWEISER MALT SYRUP No. 2½ Size Tin . . 79c

HAWE'S Floor Wax 1-lb. Tin 43c

CATELLI'S Macaroni ASSORTED 10-oz. PKG. 9c

SPECIAL--- Heinz Tomato Ketchup Large Bottle 19c

S. O. S. CLEANSING PAD Improved. Longer-Lasting 3 Pad Pkg. 14c

SPECIAL--- EATON'S Flavoring Extract 2 4-oz. Bottles 21c (Artificially Colored—Non-Alcoholic) Vanilla or Lemon

EATON'S MEATS—

Choice Legs of Young PORK For Roasting lb. 23c Half or Whole Piece

Friday Saturday SPECIALS

Pea Mealed Cottage Rolls lb. 27c

Gunn's Tip-Top Weiners lb. 22c

CHOICE SIRLOIN STEAK	BLADE ROAST BEEF	FRESH PICNIC HAMS	FINEST TOKAY GRAPES
30c per lb.	20c per lb.	19c per lb.	2 lbs for 23c

QUALITY and VALUE EATON GROCETERIA OPERATED BY T. EATON CO. QUALITY and VALUE

TEACHERS' TRAINING SCHOOL IN SESSION

Being Held This Week in Campbellford Under Auspices of O.E.C.

CAMPBELLFORD, October 30 (By Examiner Staff Correspondent)—Under the auspices of the Ontario Religious Education Council, a Standard Teachers Training School is being held this week in St. John's United Church, at which many people interested in the work of the Sunday Schools are in attendance and taking a keen interest.

The course, which is interdenominational, is under splendid leadership. These sessions, which are held in the evenings are divided into four study groups. These are, primary, teen age, young people and adults. Mrs. Norman White is leader of the primary group, the Rev. A. Poulter of Wooler heads the teen age class, the Rev. D. McLennan is teacher of the young people's division and the Rev. R. C. Tait of Campbellford is the efficient head of the adult class.

These four departments of work, covering as they do the whole of the work of the Christian church, are being strongly emphasized and fine results are expected from the training school.

YOUNG FARMERS ARE GUESTS OF FRANK O'CONNOR

Group of Boys From Peterborough District Visit Merry Vale Farm.

SECOND FARM VISITED.

Special Interest Taken in Fine Herds of Ayrshire Cattle.

Through the kindness of Frank O'Connor, president of the Laura Secord Candy Company, a group of Peterborough County's future farmers on Tuesday visited and studied the methods used on two of Canada's foremost cattle and horse-breeding farms.

At the invitation of Mr. O'Connor the group of boys were assembled by Mayor Roland Denne with the assistance of J. B. Nelson, agricultural representative, and conveyed to Merry Vale farm, Mr. O'Connor's stock farm near Toronto.

They were entertained at the lodge by Mr. and Mrs. O'Connor and enjoyed a splendid dinner. In the afternoon the boys were taken on a tour of the farm. Special interest by the boys was shown in Mr. O'Connor's champion herd of Ayrshire cattle and Clyde horses.

Later they visited Dun Alda, the Dunlop farm a neighbour to Merry Vale, where they met the manager of the Prince of Wales' farm, who is visiting there from England. Dun Alda is the cattle show place of Canada and the fame of its stable has spread over two continents.

The practical manner in which Mr. O'Connor's farm is carried on impressed the visitors and they returned with a new opinion as to the importance of farming.

BISHOP O'CONNOR VISITS HASTINGS

Officiates at Confirmation Service in Lady of Mount Carmel Church.

33 CANDIDATES.

HASTINGS, Oct. 30.—(Examiner Correspondence).—There was a very large crowd out on Tuesday night at Our Lady of Mount Carmel Church for the first official visit of Bishop O'Connor of Peterborough.

Father McGuire, parish priest of Hastings, spoke a few words of welcome to Bishop O'Connor assuring him that the people of the parish of Hastings would always remember him in their prayers and would also be with him in all his undertakings.

His Lordship in replying to Father McGuire's words of welcome thanked him for his warm welcome, on this his first official visit, although he had been to Hastings on two other occasions to visit Father Bretherton, who is confined to the house. His Lordship addressed the confirmation class of twenty girls and thirteen boys on the Sacrament of confirmation. After a review of the Catechism the class was confirmed.

Rev. Father McGuire and the Misses Johnson and Meagher are to be congratulated on the training they have given the children.

MANY SUCCESSES AT THE FALL FAIR

Some of Best Products in Poultry and Livestock Exhibited From Alnwick Township.

ROSENEATH, Oct. 27.—Now that the fall fairs are over for this year, and everyone back to their general routine of living, it may be of interest to know a few of the many successes that have taken place at the fairs throughout the country. Alnwick township can boast of having some of the best products, poultry, livestock, etc., in the Province of Ontario.

All increased wealth comes from natural resources of which agriculture is the chief. These men who have brought fame and honor to our community are deserving great credit for their activities and interest taken in attending the fairs. The fall fairs bring to every individual, irrespective of creed or circumstances, information and assistance in practically everything in which he or she might or should be interested and receive a benefit. The critic is usually the onlooker. If one goes only as a listener one is apt to become uncharitable toward those who are shouldering responsibility. Were everyone to come as guests to the fair, there wouldn't be any. Members should all be enthusiastic and act their parts, never letting their enthusiasm waver.

The people of Alnwick township come out strong with exhibits for the Roseneath fair, but those who attended other fairs and bringing home the best prizes possible and have been leading Alnwick township to a higher standard along agricultural lines.

Harold George is one of our prominent farmers in winning handsome prizes on his single driving horse, and also specials for it being the best groomed horse shown in its class.

Marcena Davey hit a high record with his matched team of bay roadsters. They are beauties, neat and clean and can pick up their feet and show speed that was surprising to many. Mr. Davey has raised both his horses and is, no doubt, very proud of them, which any one would be to own such a pair of choice animals. Showing them at Peterborough, Colborne, Port Hope, Campbellford, Warkworth, Norwood and Roseneath, Mr. Davey brought home a fine display of ribbons that means great success, having won six firsts, one second and nine specials. One of these specials was a beautiful rug donated by Ackerman of Peterborough, and was secured by M. D. Brown of Roseneath. At Norwood the team won a pair of bridles, which is an A-1 prize, for best matched team. At Peterborough fair the team was defeated by Col. Earchman's roadsters, Mr. Davey coming second.

Nevertheless, this was the first fair of the season for them and later they showed what was in them for winning prizes.

Charlton Grigg and Harry Coyle, representing this township with their Durham cattle, did splendid in securing highest awards at fairs away from home.

John T. Drope, another prominent farmer, made an outstanding record in Jersey cattle, not only in Ontario but met with great success in Quebec Province, winning championships on several of his herd and retained this record throughout Ontario. Mr. Drope has one of the best Jersey herd of cattle in Canada and is now widely known by stock breeders.

It is men like these that build up our country and may enthusiasm still flourish that others may take part and join them in keeping this high standard in the lead, that other townships or countries will learn they must produce something special to compete with exhibitors from Alnwick township.

Baby's Colds Best treated without dosing—Just rub on VICKS VAPORUB

THE CANADIAN DEPARTMENT STORES LIMITED

TELEPHONE 3000 Save by Shopping the "Cash Price" Way GEORGE ST., PETERBOROUGH

FRIDAY BARGAINS

From the Housefurnishings Building

New Pottery Table Lamps *Regularly 2.25* Each 1.79

Extra special value for the home-lover. Colored pottery base, with attractively colored parchment shade. Complete with cord. Friday Bargain.

Parchment Bridge Shades

Hexagon shape Heavy Parchment Shades. Smartly decorated with colored designs. Regularly 1.15. Friday Bargain price, each 89c

Special! Fuse Plugs

Reliable Fuse Plugs at a special low price. Shop early. Friday Bargain . . . . . 6 for 25c

—Main Floor, Hsfg. Bldg.

ODD CHESTERFIELD CHAIRS

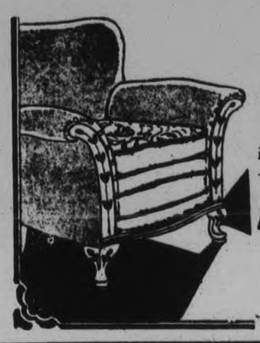

Taupe Mohair Upholstered *With Solid Walnut Show Wood Front Hand-Carved* $45

Large comfortable Chair. Rich mohair upholstering with reversible cushion. Marshall spring construction. Special . . . . . .

ARM AND WING CHAIR SPECIAL! Each 19.95

Well upholstered Chairs in jacquard velour. Reversible cushions. Splendid Chairs to match up with living-room furnishings. Friday Bargain. —3rd Floor, C.D.S., Hfgs. Bldg.

Dust Pans Each 29c

"Daisy" Dish Pans, green enamel finish. Long handle that is very practical. Friday Bargain. —Main Floor, Hsfg. Bldg.

Roast Pans Each 69c REG. 89c

Good quality aluminum, round style Roasters with cover. Friday Bargain. Main Floor, Hsfg. Bldg.

Butter Dishes Each 10c REG. 15c

Clear Glass Butter Dishes with cover to match. Good size. Extra special Friday Bargain. —Main Floor, Hsfg. Bldg.

Kozak Cloths Each 89c

Keeps your car spotlessly clean without the aid of water. Dry wash cloths. Friday Bargain. —Main Floor, Hsfg. Bldg.

Sheet Iron Roast Pans 27c, 30c and 35c

Well made, oblong shape Roast or Bread Pans.

Size 10 x 14 inches. Each 27c
Size 11 x 16 inches. Each 30c
Size 13 x 18 inches. Each 35c

—Main Floor, Hsfg. Bldg.

Smyrna and Axminster Mats

Special selling of these 27 x 54-inch Mats at a very low price. Assorted patterns in deep pile. Some reversible Mats in the lot. Friday Bargain, each 2.19

—2nd Floor, C.D.S., Hfgs. Bldg.

Electric Washers *Special at* $69

Two Demonstration Models in First-Class Condition

Indeed an exceptionally low price for an All-Electric Washer that has only been used for demonstrating purposes and is in perfect condition. Years of satisfactory service is guaranteed. Safety release on all-metal wringer, copper tub, cast aluminum gyrator, etc., etc. Ask for a demonstration. —Main Floor, Hsfg. Bldg.

Wallpaper Value Reg. 75c, Roll 37c

Floral and conventional patterns on medium grounds. Suitable for downstairs rooms. Width 30 inches. Friday Bargain, half-price. —2nd Floor, C.D.S., Hfgs. Bldg.

Linoleum Remnants Reg. 1.25, Sq Yd. 98c

Inlaid Linoleum in sizes ranging from 6' x 7' to 6' x 12'. Splendid patterns for kitchens and bathrooms. Friday Bargain. —2nd Floor, C.D.S., Hfgs. Bldg.

30-in. Floral Patterned Shadow Cloth *Regularly 50c Per Yard—* 39c

Timely and seasonable special. Good quality material for upholstering, drapes, draw curtains, etc. Assorted floral patterns on grey, rose and green grounds. Shop early. —2nd Floor, C.D.S., Hfgs. Bldg.

CANADIAN DEPARTMENT STORES LIMITED

USES OF VOLCANIC DUST.

Volcanic dust is mainly used in the manufacture of cleansers, scouring powders, and abrasive soaps, but latterly, outside Canada, there has been an increasing demand for its use as an admixture in cement and plasters. Volcanic dust beds up to thirty feet thick are being worked near Swift Current, Saskatchewan. There are other beds in British Columbia.

In Bachelor Quarters!

Dick and Peter kept bachelors' quarters which reflected their own personalities. Modern—quiet—convenient. Neither had much time for correspondence, which as Peter often said, "is so unnecessary anyway, if you have a telephone." They used theirs whenever they wanted to hear from someone—near or far.

Brazilian importers are following a hand to mouth buying policy because of political uncertainty and extremely slow business turnover.

OBITUARY

ANDREW LUMSDEN

WEST VANCOUVER, Oct. 30.—Andrew Lumsden, a resident of Hollyburn since 1919, died at North Vancouver General Hospital recently.

The deceased was in his 94th year and until his last illness, when he was stricken with paralysis three years ago, enjoyed remarkably good health. Until past his 90th year it was his daily practice to take long walks, frequently walking from Hollyburn across Second Narrows bridge to Kitsilano, Vancouver.

He was born at Keene, Ont., and resided at Lindsay for many years. He was an enthusiastic curler and a member of the first curling club established in Lindsay, probably the best-known organization of its character on the continent. He was a member of the Presbyterian church until the advent of church union, when he joined the United church. A man of sterling character and kindly disposition, Mr. Lumsden was highly respected by all who knew him.

The deceased comes of a family noted for longevity of its members, and is survived by five sisters, Mrs. H. Garbutt and Mrs. T. Fitzgerald of Lakefield, Ont., and Mrs. Hannah Marr, Miss Agnes Lumsden and Miss Alice Lumsden of Keene. Mrs. Margaret McSweyn of the staff of the Dominion income tax office, Vancouver, is a daughter and Mr. C. A. Sutherland of 1921 Collingwood street, Vancouver, is a grandson.

M. W. SINE, V.S.

STIRLING, Oct. 30.—The funeral of the late M. W. Sine, V.S., was held from his late residence on Monday afternoon, the service being conducted by his pastor, Rev. A. N. Reid, assisted by Rev. F. J. Joblin and Rev. E. W. Rowland.

Rev. Mr. Joblin read the scriptural text and led in a prayer of comfort, Rev. Mr. Reid took as his text, "I am the Resurrection and the Life" showing that the deceased is not dead but simply gone into another room and so friendship and fellowship go on. He also repeated the hymn, "Blest be the Tie That Binds" and Rev. E. W. Rowland pronounced the benediction.

Pall bearers were A. Pargey, A. Hammond, L. Meiklejohn, J. M. Magee, James Saries and F. T. Ward.

The Oddfellows being in charge at the Stirling Cemetery, the burial service was conducted by Bros. F. T. Hulin and Ashley.

THE CANADIAN DEPARTMENT STORES LIMITED

TELEPHONE 3000 Shop with Confidence—"Goods Satisfactory or Money Refunded" GEORGE ST., PETERBOROUGH

Footwear Features for Friday and Saturday!

For Women **Dr. Heath's Health Support Shoes**

Comfort, Style—Unusually Low Priced

With Dr. Heath's Health Shoes you get a world of style as well as complete comfort and foot-ease. Natty Oxfords and Strap models, fitted with invisible steel shanks to support and aid the arches. Neat and attractive in appearance and come in combination lasts. Choice of black or brown kid Ties, 3-Straps or 1-Strap buckled models. Don't sacrifice comfort for style. These Shoes combine both at a very low price. Let us fit you with a pair. Sizes 3 to 8. Pair,

$2.98

—Basement C.D.S.

Collegiate and Young Men's Footwear Special

Specially designed footwear for young men. Fashioned on wide, smart looking lasts that are the last word in comfort. Blucher styles in black or brown calf, with rubber or leather heels. Careful shoemaking insures enduring wear and good appearance. Sizes 6 to 10½. Extraordinary value, pair **3.95**

—Basement C.D.S.

FRIDAY BARGAINS

A Friday Bargain in Small Boys' Sweaters

A feature for the young lad 2 to 6 years. Cotton and Wool Polo Neck Style Pullovers in shades of navy, sand, red, powder, etc., with contrasting trim. Friday Bargain, each.... **69c**

—Third Floor, C.D.S.

Boys' Golf Hose

All-Wool Heavy Ribbed Hose, fancy turned-down tops. Plain shades of brown, sand, grey, fawn, etc. Sizes 8 to 10. Friday Bargain.. **47c**

—Main Floor, C.D.S.

Extra Special!

RAYON LINGERIE

Reg. 1.59—Friday Bargain

Each or Set 1.19

Slips, Gowns, Pyjamas, Coolie Coats, Teddies, Brassiere and Bloomer Sets, or Vest and Bloomers.

Fine quality, pastel shade rayon garments. Lace trimmed and plain tailored styles. All sizes in the lot. Splendid for gifts. Shop early. See windows.

—Second Floor, C.D.S.

Tailored Smocks

Neat appearing Broadcloth and Printed Material Smocks with turned-back collar and pockets. Coat style. Small, medium and large sizes. Regularly $1. Friday Bargain, each..... **79c**

—Second Floor, C.D.S.

Special Value in Corselettes

Wonderful garments for average and stout figures. Rayon striped materials. Some with rayon bust section and others with inner belt. Well boned. Sizes 38 to 44. Regularly 1.49 and $1.98. Friday Bargain, each..... **98c**

—Third Floor, C.D.S.

Oyster Linen Lunch Cloths, Special, Each 89c

An outstanding bargain. Cloths made in Ireland of good fine quality linen, with rose, blue, mauve or gold borders. Size 52 x 52 inches. Early special.

—Second Floor, C.D.S.

Bleached Sheeting, Yard 37c

Heavy quality, snowy white cotton at special low price. Shop early—limited quantity. Width 72 inches. Friday Bargain.

—Second Floor, C.D.S.

Bath Towels Pair 50c

Light and dark stripe Towels, extra good quality, very absorbent. Size 19 x 40 inches. Friday Bargain.

—Second Floor, C.D.S.

Shaving Mirrors Each 15c

Special value. Good size mirror, fitted in nickle-plated frame. One side of glass magnifies. Friday Bargain.

—Main Floor, C.D.S.

Assorted Tableware, Each 19c

Included are Sugar Shells, Jam Spoons, Dessert Spoons, Knives, etc. Silver-plated, some with bone handles. Friday Bargain. —Main Floor, C.D.S.

Men's Underwear Garment 59c

Mottled Fleece - Lined Shirts and Drawers. Warm and comfortable. Shirts, sizes 34 to 44; Drawers, sizes 34 to 42.

Main Floor, Men's Shop

Special! Better Grade Negligee Shirts 1.39

A clearance of broken ranges in Broadcloth Shirts, made by Forsythe and Tooke. Striped patterns and plain shades, in separate and collar attached styles. Sizes in the lot, 14 to 17. Regularly 1.89. Friday Bargain feature, each .....

Men's Shop, Main Floor C.D.S.

CANADIAN DEPARTMENT STORES LIMITED

RADIO PROGRAM

6:00—Black-Gold Orch. — CKGW-NBC.
6:15—Hotel Barclay Orch.—CBS.
6:45—Uncle Abe and David—WEAF.
7:00—Amos 'n' Andy—CKGW-NBC.
7:30—Rex Battle's Orch.—CFRY.
7:30—Phil Cook—WJZ.
8:00—Can. Eveready Hour—CKNC.
8:00—Fleischmann—CKGW-NBC.
8:00—B. A. Rolfe's Orch.—WJZ.
8:30—Bresy-Nash—CFRB.
9:00—Van Heusen Program—CBS.
9:00—Nelson Hour—CFRB-CKNC.
9:00—Arco Party—CKGW-NBC.
9:30—Maxwell House Ensemble — WJZ.
9:30—Jack Frost's Melody—WEAF.
10:00—Victor Herbert—CKGW-NBC.
10:00—CNRX and CNRT with C. N. Chain.
10:00—R. C. A. Hour—CKGW-NBC.
11:00—Fred Culley's Orch.—CFRY.
11:00—Newscast—CFRB.
11:00—Palais d'Or Orch.—WEAF.
11:00—Slumber Music—WJZ.
11:00—Amos 'n' Andy—WJZ.
11:30—Romanelli's Orch. — CKGW-NBC.
11:30—Huntley's Orchestra—CFRB-CBS.
12:00 mid.—Pennsylvania Or.—WEAF
12:00 mid.—Palais d'Or Orch.—WJZ.
12:30—Organ, Ann Leaf—WABC.

ULCERS, BAD LEGS OLD WOUNDS & SORES
Marvellously Healed by Zam-Buk.

CATARRHAL DEAFNESS MAY BE OVERCOME

If you have catarrhal deafness or head noises go to your druggist and get 1 ounce of Parmint (double strength) and add to it ¼ pint of hot water and a little sugar. Take 1 tablespoonful four times a day.

This will often bring quick relief from the distressing head noises. Clogged nostrils should open, breathing become easy and the mucous stop dropping into the throat. It is easy to prepare, costs little and is pleasant to take. Anyone who has catarrhal deafness or head noises should give this prescription a trial.

The Peterborough Chamber of Commerce is a duty and at the same time a privilege.

Two German scientists, making tests to discover why women talk more than men, have discovered, they say, that women's vocal cords are lighter and move more easily than those of men.

A Mistake Somewhere

(The United States cartoonist must have had a vision of the future when he put Egypt in the above picture because at the present time that country certainly is not listed as a Dominion or colony of the British Empire.)

NORWOOD COUNCIL SEEKS $2,000 FOR UNEMPLOYED

The village of Norwood is also seeking some of the Dominion and Provincial grant for unemployment relief. T. P. Lancaster, M.P.P., was in Toronto recently with a deputation from Norwood, who waited upon J. A. Ellis, secretary of the Government committee in charge of the unemployment relief scheme. The deputation asked for $2,000 and outlined complete plans whereby that amount could be expended at once in drainage, giving work to Norwood's unemployed.

Relieve RHEUMATISM with

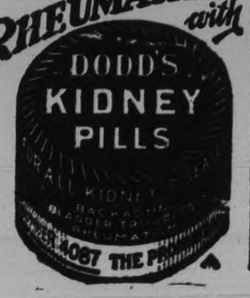

20,735 PERSONS ENTER C. D. STORE

Two Are Tied For First Place and Both Are Given Fine Radios.

OTHER PRIZES AWARDED

The number of persons entering The Canadian Department store at George and Simcoe streets, during their "Harvest Festival" sale week, which concluded on Saturday last at 6 p.m. was 20,735.

To the persons giving the correct or nearest estimate of the number of people entering the store, the prize winning honors went to Mrs. F. Gandy, 550 Water street and Miss Blair, 25 Lafayette avenue, who both put in the identical estimate of 20,750.

With their characteristic generosity, and in conforming with their ideals of big business, the management of the Canadian Department Stores Limited, presented an additional first prize exactly the same as the prize announced in their advertisements, namely a magnificant 1930-31 Minerva Radio, valued at $187.50 each.

The radios, in tall elegant walnut cases, stood on the fourth floor at the store yesterday afternoon and provided interludes of music, during the presentation of the prizes which were awarded by W. H. Hemphill, supervisor of the Canadian Department Stores, who had come to this city from Toronto for the occasion, and by W. F. Butcher, general manager of the local stores.

In a brief address, Mr. Hemphill informed the lucky contestants, that the prizes would be delivered right to their homes, while giving the winners of the second and third nearest estimates, the choice of various other valuable articles of merchandise.

To Miss Stenner of 190 Charlotte street who estimated 20,754 was given the choice of a dress or a coat, while Gordon Powell of 396 McDonnel street, chose a suit. His estimate being 20,763.

In all 8,043 persons participated in the unique contest, which was absolutely free. Two employees, one at each door, were on duty throughout the week with automatic counters with which they took count of every person who entered the store from Monday October 20th at 9 a.m. to Saturday October 25th at 6 p.m.

YOUNG PLOWMEN GIVEN AWARDS

Neil Tully and Olan Leahy Win First Place in Respective Classes.

LEAHY WINS TROPHY.

Neil Tully, R.R. 4, Peterborough, and Olan Leahy, R.R. 4, Lakefield, are the winners of the Home Plowing Competition, for Peterborough County. Both will receive seven dollars in prize money, each having won first place in separate classes.

Two Furrow Class—1, Neil Tully, R.R. 4, Peterborough; 2, Sherwood Payne, R.R. 2, Lakefield; 3, Stewart Nelson, Keene; 4, Arnold Nelson, Keene.

Single Furrow Class— 1, Olan Leahy, R.R. 4, Lakefield; 2, Harvey Manley, R.R. 8, Peterborough; 3, Ralph Hamilton, R.R. 2, Lakefield; 4, Maitland Forsythe, R.R. 2, Indian River.

Olan Leahy won the trophy for the highest scoring land. This boy is one of the county's newest plowmen, and this is the first year he has ever competed in a match. He also won first place at the County Plowing Match in the same class for those under twenty-one years of age.

DEATH KNELL OF PULP EMBARGO

Angus McLean of Bathurst So Interprets Recent Importation of Russian Material.

TO UNITED STATES.

BATHURST, N.B., Oct. 30—Angus McLean, past president of the Canadian Lumbermen's Association, for many years a member of the executive of the Canadian Pulp and Paper Association, former president of the Bathurst Co., Ltd., paper manufacturers, and generally recognized as one of the best informed men in the forest industry, in a statement touching the recent importation of more than 250,000 cords of Russian pulpwood by U.S. mills, said:

"It must now be clear to every reasonable person that an embargo on the export of Canadian pulpwood will neither compel U.S. mills to move to Canada nor deprive them of the proportion of their business which has been based on Canadian pulpwood, because these U.S. mills are already importing Russian pulpwood in increasing quantity and cutting down on their Canadian imports.

"Moreover, the price of Russian pulpwood landed at the mills is about the same as Canadian wood, and the quality is high. When it is remembered that Russia has the largest pulpwood forests in the world, is eager for an outlet for her forest products and has command of cheap labor, it will be understood how great a menace to the timber business of Canada she is becoming.

"In view of what is now happening it looks to me as if the question of an embargo on Canadian pulpwood has received a death blow. In the light of developments of the last year it seems ridiculous to think it was ever seriously considered, and certainly there can now be nobody well informed on world conditions who would give it support.

"It would be a good thing for employment, for stability in the pulpwood industry and for Canada as a whole, if the new Federal Government announced that there would be no interference with export of our forest products. We might then be able to restore confidence which would enable us to retain at least some of the business which has been lost to us by reason of mistaken propaganda."

Only first grade Spanish Olives are used.

McLAREN'S INVINCIBLE OLIVES

Largest Airplane Wheel in U. S.

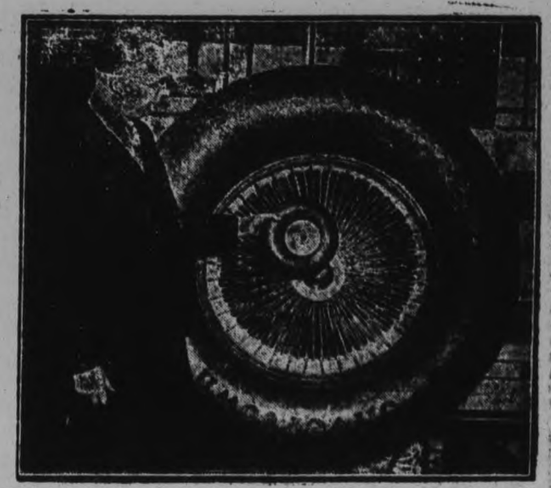

This is believed to be the largest aeroplane wheel built in the United States for practical use. It is consigned for a "mystery" ship now under construction in the east. It weighs 240 pounds and stands nearly five feet high. It is shown here in comparison with smaller aeroplane wheel now in production, used for replacing the tail skid.

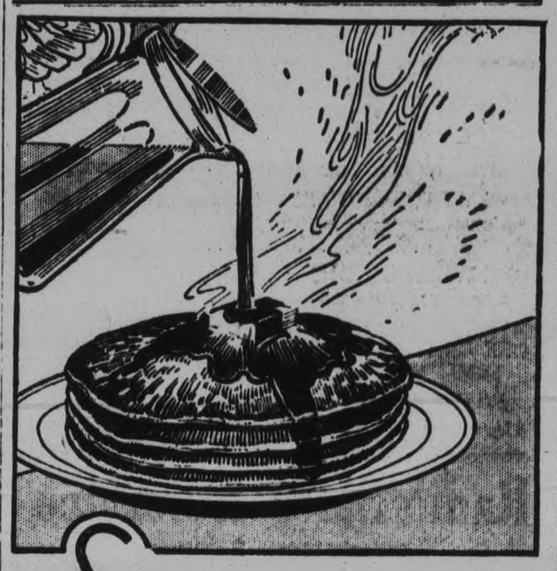

So Easy to Make

Tempting Pancakes with Aunt Jemima are ready in a few minutes

"I'se in Town, Honey"

It seems like magic that pancakes, so toothsome, so delicious, can be made so quickly. Just stir milk or water with an equal quantity of Aunt Jemima Pancake Flour, cook on a moderate fire, and presto! golden brown pancakes that make your mouth water.

In plantation days, Aunt Jemima's pancakes were famous throughout the Old South, a land of epicures. Today, in Aunt Jemima Pancake Flour the identical rare flours come to you ready mixed. You get the same appetizing flavor but require only a few minutes to make.

Buckwheats, with their satisfying tang, can be made just as easily with Aunt Jemima *prepared* Buckwheat Flour, or, for variety, try waffles, muffins, or pancakes rolled in jelly. Keep both kinds of Aunt Jemima in the pantry and be ready for any demand.

AUNT JEMIMA PANCAKE FLOUR

Product of the Quaker Mills, Peterborough and Saskatoon

1281

PLANS DISCUSSED BY W.C.T.U. FOR ADVANCEMENT OF SOCIETY

Report of 53rd Convention at Belleville Read By Mrs. J. A. Plunkett.

OCTOBER MEETING.

The Green Room at the Y.W.C.A., with its cosy warmth, was the setting for the interesting October meeting of the local W.C.T.U. Mrs. C. H. Edwards, the president, was in the chair, with a splendid attendance of members. The meeting opened with singing "Some glad day" and the Lord's Prayer was repeated in unison. Business was the first item on the program and was dealt with in prompt and efficient manner. The minutes were read by the secretary, and a detailed report was given by the treasurer, showing finances in good standing. Discussion resulted in many plans being made for the advancement of the society and the co-operation of the members in all the activities under way speaks well for the spirit existing. The Scripture lesson from I. Corinthians, chapter 13, was read by Mrs. Bookhout, who closed the beautiful story with a poem following out its theme "Love,' "My Lord walked in my garden" and Miss McCamus offered prayer.

An unusually interesting feature of these meetings is the use of the "clip-sheet," which is a sort of questionaire, the answers to which bring out some startling facts and figures along the line of work being done by the W.C.T.U. Mrs. Lorne Cunningham led the exercise and was assisted by Mesdames Rowe, Micks, Seymour, Bookhout, Cunningham, Wand, Lundy, Graham, and Misses McCamus and Might. The report of the 53rd annual convention of the Provincial W.C.T.U. held in Bridge Street United Church, Belleville, on October 6 to 10, was given in a most interesting record by the delegate, Mrs. J. G. Plunkett. All the sessions were crowded with enthusiastic audiences and distinguished speakers brought stirring messages. Among those speakers was noted Dr. Ernest H. Cherrington of Washington, general secretary of the World's League Against Alcoholism. The Provincial president, Mrs. Asa Gordon, Ottawa, presided throughout. The visitors, numbering over 300, were given a fine welcome to Belleville and to the convention church. Greetings were brought by Mrs. W. C Mikel from the Woman's Association, who wished the W.C.T.U. all progress in their great work for humanity. Mrs. W. H. Merry, of the Baptist Church, also conveyed greetings from her church, while Mrs. Morris represented St. Andrew's Presbyterian Church. Mrs. S. G. E. McKee, North Bay, responded to the greetings in her usual able manner. "We accept the mission" she said, "of educating and lead all church and civic workers in the warfare against liquor." The pastor of the church in opening his convention address said that the only cure for the evils of prohibition is more prohibition not license. Dr. Cherrington among many pertinent statements remarked that he was not present to discuss the policy of dealing with liquor traffic in vogue in Canada or any other nation, but to discuss the basic principles induced in the sale and consequences of the liquor traffic. The mitigation of these evils under any system is always traceable to prohibitory features of that system. The first major step in the eradication of any great social evil is depriving that evil of the sanction of the law, and the protection of the government. It doesn't solve the problem, but that evil stands alone from that time, and must defend itself. To-day we are up against the second step. Our friends, the enemy, have learned the power of suggestion. How far you can go with the minds of people by suggesting something over and over. They present many evils as the result of prohibition. This fight will not be won in a day. One of the greatest evidences of progress is that temperance fanaticism of yesterday has become the common sense of today and some of us will live to see the day that this fanaticism of today will be the common sense of tomorrow.

The delegates were entertained at a delightful banquet on Wednesday evening, when the president, Mrs. Gordon, proved herself a witty and versatile toasmistress. Alderman Kinnear, in the absence of Mayor Reid, conveyed the welcome of the city, which he claimed to be an ideal city for conventions, and speaking on the temperance question said: "No legislation in advance of the times can be effective. There must be education for a majority. Education must be the deciding factor."

The youth program of the W.C.T.U. drew a large crowd when Mrs Knapp spoke on "Youth's Ideal Hero Jesus Christ." A pageant, "Who Cares?" was given by the White Riboners of Belleville with fine effect, while members of the Belleville W.C.T.U. took part in a play which portrayed the evils of moderate drinking on home life. Shields and banners were presented to the young people's organizations for increased membership for essays and posters showing splendid work done. The gold medal was won in provincial elocution contest by Miss Laura Wilcox of Ottawa, who is now eligible for world honors. Keen ability was shown by the competing young ladies, their expression and delivery being of a very high standard. A beautiful "In Memoriam" service was held for the numbers called into the presence of the King.

The music during the whole convention was of a high order and appropriate. Much time was given over to reports of the various departments, all of which were found most encouraging. The following is the personnel of the Ontario W.C.T.U. executive for 1930-31:

Hon. Presidents, Mrs. S. G. E. McKee, North Bay; Mrs. E. A. Stevens, Toronto. President, Mrs. Asa Gordon, Ottawa. Vice-president, Mrs E. T. Kerr. Corresponding Secretary, Mrs. J. S. McLean, Ottawa. Recording Secretary, Mrs. C. W. Hillock, Toronto. Treasurer, Mrs. John Wright, Brantford. "Y" Secretary, Mrs. Rowe Seymour, Cataraqui. L. T.L. Secretary, Mrs. Lancefield of Hamilton. The gracious president was presented with flowers in honor of her long and efficient service. At the close of the above report, Mrs A. I. Brown moved a vote of thanks to the delegate, Mrs. Plunkett, for the splendid way in which she had fulfilled her duties and for the comprehensive report so carefully prepared. The meeting closed with a hymn and prayer by the president, Mrs. Edwards.

ASSOCIATION HOLDS MUSICAL EVENING

Lives of Great Composers Are Outlined By Miss Rannie at Prince of Wales Meeting.

The October meeting of the Prince of Wales Home and School Association took the form of a musical evening. The president, Mrs. G. Davis presided. Miss Snyder, the public school music teacher demonstrated her methods of giving class instructions in music with piano solos.

"Pussy Cat", by Dorothy Dummitt; Olive's Waltz, Donna White; 'If I was A Sailor", Wilton Hillier; Evening Prayer, Walter Dunford; song, Betty Irwin; Miss Snyder then gave a demonstration of theory; piano, Kenneth Laidley and Madeline Gilgour; song, "Jack O'Lantern" accompanied by Eleanor Taylor.

Mrs. N. Todd delighted the audience with a vocal solo; Miss Rannie, Supervisor of Music for the Peterborough schools, gave a splendid talk on the lives of three great musical composers, Schubert, Sebastian Bach and Charles Gounod, showing their pictures and illustrating their music by records; Betty Irwin the little 4-year-old prodigy captivated all with her songs "Sweetness" and "If I Had a Talking Picture of You". She was accompanied by Isobel Middleton. Dorothy Cunningham played two violin solo's; piano solo, Gordon Shearer; trio, Dorothy Dummitt, Madeline Gilgour, Donna White; "Summer Days", Phyllis Simpson; "Juanita", Billy Shosenberg.

The program concluded by singing God Save the King with chimes by Eleanor Taylor and Phyllis Simpson. The president thanked Miss Snyder and Miss Rannie and all ho had assisted with the program.

Bargains in Used Radios

ONE WESTINGHOUSE ELECTRIC — Console model. Eight tubes. Price complete $95

ONE WESTINGHOUSE ELECTRIC—Console model. Eight tubes. Price complete $129

ONE DE FOREST CROSLEY ELECTRIC—Table model. 8 Tubes with dynamic speaker. Price complete... $125

Also several Battery Sets at Surprisingly Low Prices.

Radio Sales & Service

Greene Music Building

185 Charlotte St. Phone 3575

THE *New* NASH

Appearance and comfort are notably advanced
Performance is smoother, more thrilling than ever

from $1025 *to* $2810

Lowest Priced Six in All Nash History	*World's Lowest Priced Eight, 4-Door Sedan*	*Only Twin-Ignition Eight at Its Price*	*Finest Eight Motoring Money Can Buy*
The 6-60 Series	*The 8-70 Series*	*The 8-80 Series*	*The 8-90 Series*
$1025 *to* $1090	$1215 *to* $1280	$1700 *to* $1885	$2150 *to* $2810

ABOVE PRICES ARE CANADIAN LIST F. O. B. FACTORY AND INCLUDE ALL TAXES

The four new cars presented by Nash are deliberately designed and built to give the public more motor car for its money than any manufacturer has ever offered before. The actual increase in dollar value is from $200 in the lower priced models to $500 in the higher priced series.

A NEW DEAL FOR TODAY'S DOLLAR

MAGEE NASH MOTOR SALES
210 Hunter Street Phone 1050

Further Glorifying *the famous* Victor Tone

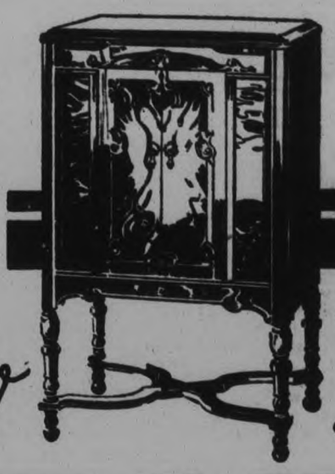

the Completely New VICTOR RADIO

THE NEW VICTOR RADIO
de Luxe Highboy—R-39
$285
Complete with tubes

HERE is the radio revealing entirely new performance vitality . . . *in every phase of reception!* Hair-line separation of stations through an unmatched degree of selectivity . . . startling clarity and power given to distant programs through the greatest sensitivity ever known in radio . . . tone control and a purity of reproduction further enhancing the *definite tonal superiority of Victor instruments!*

And only Victor can give you this newest standard in entertainment . . . for only Victor has achieved the most modern design in radio—*the first screen-grid five-circuit micro-synchronous receiver* — another Victor triumph.

In this newest Victor Radio, *all* the infinite possibilities of radio enjoyment have *at last* been realized. It more than meets the rigid demands of modern broadcasting conditions . . . it gives to the home the greatest choice of programs ever offered . . . always remaining the radio which is really a musical instrument.

The new Victor cabinets, all *acoustically engineered,* have a beauty appeal in every distinctive line. Featured above is Victor Radio *de Luxe Highboy* R-39. The same outstanding performance may also be had in Victor Radio Console R-35 . . . at $247.50 complete with tubes.

Visit your Victor dealer today. His demonstration will present the most compelling proof of Victor superiority . . . he will explain the convenience of the Victor payment plan.

The only Radio combining these all-important features

1. — SCREEN GRID
2. — 5 CIRCUIT
3. — MICRO-SYNCHRONOUS

THE NEW Victor Radio

HIS MASTER'S VOICE

VICTOR TALKING MACHINE COMPANY OF CANADA LIMITED
Montreal

RE-69

NOW ON DISPLAY AT ALL VICTOR DEALERS

Lakefield

Mr. and Mrs. D. E. White were in Warsaw on Tuesday evening.

Mr. W. G. Morrison was in Toronto last week attending the annual convention of the Ontario Fire Insurance Agents'

Mrs. Burrows and Master Douglas, were in Peterborough on Friday.

Misses Isabelle and Dorothy Sutton, of Toronto, were in the village last week.

Mrs. Robert Bullock, is visiting friends in Norwood.

Miss Vera Andrews, was in Peterborough on Friday.

Miss Kate Simpson, of Toronto, motored to the village and spent the week-end with her mother, Mrs. T. A. Simpson.

Mrs. F. J. Burgess, was in Peterborough on Wednesday.

Mrs. Bertha Moore, of Syracuse, is the guest of her sister, Mrs. G. C. Grant.

Mrs. L. J. Charlton was in Peterborough, on Friday.

Mrs. Armstrong, of Toronto, is visiting Capt. and Mrs. F. Morin.

Mr. and Mrs. A. M. Bowen, of Toronto, were in the village over the week-end.

Mrs. Kelsey was in Peterborough on Friday.

Mr. Donald Kidd, of Toronto, was in the village last week.

Mrs. F. Anderson and daughters, of Trenton, are visiting Capt. and Mrs. F Morin.

Mrs. John Lemay, is visiting her son, Dr. W. J. Lemay, in Hamilton.

Mrs. K. G. Lech, of Peterborough, was in the village on Sunday.

Mr. and Mrs. Joe Lemay were in Toronto on Sunday.

Messrs. Clayton and Jack Ridpath, of Toronto, were in the village last week.

Dr. and Mrs. J. C. Smith, were in Kingston, on Saturday, attending the Queen's-Varsity rugby game.

Mrs. J. C. Strickland and Mr. Jack Strickland, of Perteborough, were in the village on Monday, attending the Cowley handicap race at The Grove.

Mrs. C. I. Suckling, of Peterborough, was a visitor in the village on Sunday.

Mrs. J. M. Twist and children, who spent the summer in Muskoka, have returned home.

Why Good-bye?

"Good-bye" is a word which no one likes to say. There is something too solemn, too final, about it. Nowadays people are more and more growing to say, "So long! I'll telephone soon." They conserve their friendship by long distance telephone.

Advertise in The Examiner

SUCCESSFUL BAZAAR IS HELD BY MOOSE

First Venture of This Kind Ever Attempted By Members of Ladies' Chapter.

The bazaar held in the Loyal Order of Moose rooms yesterday was very succeseful. It was the first venture of the women who are members of the Ladies' Chapter of the organization, and everything was sold, with the exception of a few small articles, which were later dispensed with at a bingo game.

Ladies who had charge of the various sections of the sale included the convenor, Mrs. F. Roberts, Mrs. J. C. Poolman, Mrs. Sands, Mrs. E. Long, Mrs. Duke, Mrs. R. Hesmond, Mrs. J. Bell, Mrs. J. Chambers, Mrs. B. Gash, Mrs. J. Middleton, Mrs. N. Fullbrooke.

The draw for the two hand-worked bedspreads took place last evening, also the draw for the doll. Miss Betty Irwin of 143 Rubidge Street drew the lucky numbers, the first spread going to W. J. Smith, of 306 Mark Street, Dictator of the Loyal Order of Moose, with ticket No. 96, and the second spread to Mrs. E. Long of 226 Murray Street, with ticket No. 115.

The winning ticket drawn for the doll was No. 81. The owner was not present. If this is not claimed within three days at 549 Romaine Street, the doll goes to Mr. Garside, Senior, owner of the second ticket drawn, No. 83.

At the conclusion of the program, refreshments were served by the ladies.

MARATHON CAFE & ICE CREAM PARLOR

OFFERS A THREE DAY

HALLOWE'EN CANDY SPECIAL at Pre-War Prices

PEANUT TAFFY	20c lb.—2 lbs. 35c
FUDGE	20c lb.—2 lbs. 35c
NUT CARAMEL	20c lb.—2 lbs. 35c
FRENCH CREAMS	20c lb.—2 lbs. 35c
CHOCOLATE DROPS	20c lb.—2 lbs. 35c
SPECIAL MIXTURE	20c lb.—2 lbs. 35c
TURKISH DELIGHT	25c lb.—2 lbs. 40c
COCOANUT TAFFY	25c lb.—2 lbs. 40c
WALNUT CARAMELS	25c lb.—2 lbs. 40c
COCOANUT ROLLS	25c lb.—2 lbs. 40c
PEANUT BON-BONS	25c lb.—2 lbs. 40c
ASSORTED CHOCOLATES	29c lb.—2 lbs. 55c
WALNUT TOPS	35c lb.—2 lbs. 60c
PEANUT CLUSTERS	35c lb.—2 lbs. 60c
COCOANUT CLUSTERS	35c lb.—2 lbs. 60c

Also a large quantity of Fancy Boxes have just arrived, specially priced at 30c up to $5.00.

We now serve Regular Meals and Hot Drinks. While shopping drop in and try our Light Lunches, Sodas, Sundaes and Cold Drinks.

MARATHON

331 GEORGE STREET - - Next Door to Bank of Nova Scotia

COURT OF REVISION SCHEDULED TO HEAR

(Continued from Page 1)

the court, and several local lawyers represented most of the merchants.

Bank of Nova Scotia.

The Bank of Nova Scotia's was the first called. In addressing the court, Mr. Fraser said that the bank's land assessment in 1930 was $16,000 and for 1931, $19,570. There was, he claimed, a corresponding increase in the business tax from $12,600 in 1930 to $14,078 for 1931. He said that he had studied the assessment of other banks in the city and learned that they had not been increased for 1931. "If you want to increase the city's revenue by increasing the assessment why not spread it over the whole city rather than limiting it to two blocks, and that all on one side," he declared.

Improvements, he affirmed, was often an excuse for raising the assessment, but it could not be given in his case since the building was not new and had not been improved in ten years. He urged an equal increase in assessment and maintained that one firm should not be penalized as against other business of a similar nature in the city.

Chairman Johnston asked Mr. Fraser to state where he thought the assessor has over-valued his land. "Some evidence must be submitted as to the value of the land," he said.

Mr. Fraser replied: "Because some organization comes along and pays a fabulous amount for a lot is not necessary that neighboring sites should be so valued. I am informed that the person who paid that fabulous price for a certain lot in question is no longer with the company."

Later he said: "If we can't get anywhere in this court we will appeal to the judge."

"Right," replied Mr. Johnston, "and you'll require evidence as to the value of the land."

"If we have to furnish it to the judge we will furnish it to him. There's no use giving it twice," said Mr. Fraser when asked again to submit evidence as to the value of the bank property.

The list of stores appealing the increased assessment is: J. P. Bond Dickson's store, G. N. Gordon, S. Warne, Woolworth Company Grafton Company, Richard Hall and Company, Metropolitan Corporation, McDermid Drug Company, McDermid & Jury, H. B. Routly, Tip Top Tailors, United Cigar Stores and Louis Yeates. All these were adjourned until next Tuesday.

Appeal Adjourned.

City Assessor Henry's appeals against the assessment of all the business places on the west side of George street between Hunter and Charlotte streets were also adjourned until Tuesday. It is likely that some of these appeals will be withdrawn.

An appeal against a business tax being charged on the Grand Opera House was entered by Amusement Enterprises Limited, who have the property leased. F. D. Kerr, K.C., appeared for the amusement company, claimed that the firm had not carried on the theatre as a place of amusement and therefore should not be charged the business tax. In every case but that of the Dumbells, which paid a two-day engagement, the theatre has opened only to local organizations merely as a convenience to organizations.

City Solicitor John R. Corkery argued that if the theatre had been opened only once as an amusement place, and it had been opened more than that, business was being carried and the business tax could be legally collected.

Smoke nuisance from Campbell's Creamery was the basis of appeals on assessment brought by Mrs. J. D. Deyell, F. O. Goodfellow, and several other residents in the neighborhood of the creamery. They claimed that the presence of the smoke had reduced the value of their property. It was pointed out to them, however, that the Court had no jurisdiction over such claims and a civil suit against the creamery company would right the wrong if any existed.

The other cases were merely the usual run of complaints against assessment on residences and for poll tax.

One was brought by G. N. Gordon, K.C., against the assessment of the Barnardo Home property. He said the property had been offered the Salvation Army but had not been accepted, and that its sale as a woollen factory had never succeeded after many attempts. He affirmed that it had deteriorated greatly because it had been left vacant. Judgment was reserved.

Sea-Going Songsters

Here is the "Skipper, the Cook and the Crew" who sing "Sea Going" songs of the salmon fishing fleets on the Canadian Pacific Coast over Station CKGW from 8.30 to 9.00 p.m each Tuesday night, and from 11.30 to 12.00 each Thursday night. The Skipper (centre) George W. Lucas, the Cook (lower left) Herbert Hargreaves, and the Crew, Norman Lucas and John Detwiler.

THE NEW 1931 VICTOR
(Home Recording)
COMBINATION
NOW ON DISPLAY AT
HEINTZMAN HALL
Phone 258

A&P ESTABLISHED 1859 "WHERE ECONOMY RULES"

A & P Thanks You!
For the Great Success of Its 71st Anniversary Sale

While we naturally appreciate the greatly increased sales which resulted from the exceptional values offered last week in our 71st Anniversary Sale, what we appreciate even more is the high measure of confidence in A & P service which this large volume of sales unmistakably indicates. The best way to show our appreciation, we realize, is to continue in our policy of offering from week to week the utmost in food values.

A & P ENCORE
BREAD — A real value, because it is baked by master bakers. Only best ingredients are used. Baked under most sanitary conditions possible, and QUALITY IS NEVER SACRIFICED. FULL 24-OZ. LOAF 8c

AYLMER SOUP WEEK. BUY YOUR FAVORITE BY THE CASE.
SOUPS — AYLMER ASSORTED (EXCEPT CHICKEN) WITH RICE 3 Tins 25c

ONLY FINEST SELECTED TOMATOES USED
HEINZ TOMATO KETCHUP Large Bottle 19c

FANCY BLUE ROSE
RICE 4 lbs. 25c
Every Grain Perfect

THOMPSON'S SEEDLESS
Raisins lb. 10c
Fresh Stock—Finest Quality.

AYLMER FINEST QUALITY GREEN LABEL
JAM 48-OZ. JAR 37c

FOR FRYING OR BOILING—BY THE PIECE
Peameal Cottage Rolls lb. 25c

Our Own Silverbrook Creamery — In 1-lb. Machine-Wrapped Prints.
BUTTER 2 lbs. 63c

PRUNES FANCY SANTA CLARA VALLEY—CALIFORNIA'S FINEST 3 lbs. 20c

EXTRA SPECIAL! Lowest Price in Years!
Comfort SOAP 10 Bars 39c

FRESH YOUNG ROASTING
HAMS HALF OR WHOLE HAM lb. 24c

Bacon BY THE PIECE lb. 32c
Peamealed Back, Sliced, Centre Cuts, lb. 34c

STORAGE FIRSTS IN CARTONS
EGGS Doz. 37c

ROASTS
FINEST QUALITY A & P BEEF
RUMP ROUND OR SQUARE SIDE lb. 19c
Prime Rib lb. 22c BLADE OR THICK RIB lb. 17c
FIRST 4 RIBS ROLLED IF DESIRED.
FRESH COUNTRY STYLE
SAUSAGE 2 lbs. 35c

FISH
FRESH SILVERBRIGHT
SALMON BY THE PIECE lb. 18c
Centre Cuts and Steaks, lb., 22c
FRESHLY SMOKED Fillets lb. 21c | YELLOW TAIL Flounders lb. 13c
Finnan Haddie SMOKED lb. 12c
By the Box, $1.50

FRESH FRUITS and VEGETABLES
Fresh fruits and vegetables delivered daily to all of our stores. A complete list of all native and imported fruits and vegetables can be had at attractive prices.

174 CHARLOTTE STREET
Meat Manager—J. M. Arnold Grocery Manager—E.E Thompson
WE DELIVER—EXTRA CHARGE 10c
Phone 3459
THE GREAT ATLANTIC & PACIFIC TEA CO. LIMITED OF CANADA

DUMPING DUTY ON USED CARS BEING PROPOSED

James R. Dixon, of Toronto, Addresses Meeting of O.M.L. and C. of C.

INTEREST ON REFUNDS.

Dumping Duty on Imported Used Cars into Canada is Suggested.

At a well-attended joint meeting of the executive of the Chamber of Commerce and the local branch of the Ontario Motor League, held this forenoon under the chairmanship of J. Wells-Fraser, proposals brought forward by James R. Dixon of Ottawa, respecting the payment of interest on all refunds made from time to time by the Federal Government, received the unanimous endorsation of the meeting, at which were represented many of the city's most prominent business men.

J. A. McKone, in moving the resolution, said it seemed to be a very feasible proposition and thought the proposals should be endorsed by the meeting. The motion was seconded by J. R. Marshall.

Another matter of extreme national importance was then broached by Mr. Dixon, namely the question of a dumping duty on imported used cars.

Further Discussion Needed

After the principles of the proposal had been fully expounded and the matter had been discussed at some length, it was felt by the meeting that the matter was of too much importance to make any hasty decision regarding its endorsation. It was decided that the matter would be brought forward at a meeting of the O.M.L. of which many local dealers are members, and would again be submitted at a further joint meeting.

Mr. Dixon has for some years been engaged in a movement which is of interest to every person liable for income tax. He pointed out that at the present time if payment of this tax is allowed to lapse, the person liable must pay interest on all overdue amounts. If, however, a mistake is made in making out a return or for any other reason overpayment is made, and a refund is granted, the Government does not pay interest on the amount refunded.

The speaker was of the opinion that if the Government charges interest on overdue payments which may be the result of unintentional error on the part of the taxpayer, they should also pay interest when refunds are made of excessive amounts which have been paid.

He dealt fully with the question of reparation claims, and added that Commissioner Freel, who is one of the several commissioners, who have been appointed by the Government in past years to hear such claims, recommended the payment of interest.

The speaker could not see why the reparations claim dollar should be paid interest and not the dollar on other forms of taxation, on money which had been held by the Government for an indefinite time.

Used Cars

The speaker dwelt on the point of the differential in the price of used cars in the United States and used cars in Canada, saying that we have been asking that an additional duty of 15 per cent be levied on all used cars brought into Canada and sold within one year.

It is a measure, he contended, which will discourage the importation into Canada of used cars, and will at the same time adequately protect that industry here—which is one of Canada's largest industries—without penalizing the purchaser or dealer.

It was on the foregoing point which Mr. Marshall did not see eye to eye with the speaker. He was of the opinion that a danger lay in making a difference between two users of one commodity, contending that iff additional duties were going to be put on used cars which made a distinction between the dealer and the private purchaser, it would possibly lead to dishonest practices.

It was at this point that the meeting was adjourn.

The speaker left a favorable impression on his listeners. The questions he discussed, while of vital national importance were in no sense political, but went right to the heart of the economic situation.

Ecuador is rapidly building highways.

MODERN
The Silver Slogan
We Cut the High Cost of Dry Cleaning

YOUR
Suit or Overcoat Cleaned and Pressed $1.00
Dress Cleaned and Pressed $1.25 up.
Rugs, Blankets, Drapes, etc., Cleaned.
Laundry work done as you like it.

SEND it to Modern the Modern does it Best.

Our Driver Will Call Phone 3040 Our Driver Will Call
IF MODERN CLEANED—IT'S C-L-E-A-N

AT WOOLER.

Alexander Francis Scott, a life resident of Murray Township, in his seventy-seventh year, passed away on Monday morning. He leaves to mourn his loss a loving wife and one daughter. Interment was at Carman cemetery.

Mr. and Mrs. M. E. Maybee returned home after spending a few days in Toronto with their son, Homer, and his wife.

The Hydro-Electric power is being appreciated by the villagers and the people living on the "Terrill" line. In a few days other lines will be ready to switch on.

The official opening of the highway is announced for Nov. 6th. Honorable George S. Henry, Minister of Highways; Mr. Smith, Deputy Minister of Highways, and the County Council are among the guests to be present. The Ladies' Aid of the United Church are serving a chicken supper in the church parlors in honor of this occasion.

Mr. and Mrs. Mowat Auston, of Toronto, spent Sunday with Mr. and Mrs. D. S. Austin.

Mr. and Mrs. S. L. Terrill spent Sunday evening with Mr. and Mrs. Harry Flindall, Smithfield.

Mr. and Mrs. L. H. Rome attended the anniversary services at Smithfield on Sunday.

Mr. and Mrs. Bert Vansicklin and Marie spent Sunday afternoon at Smithfield anniversary, where Dr. Bishop of Albert College, Belleville, delivered a powerful sermon.

Mr. and Mrs. Percy Gooding and children returned home from Toronto.

Mr. Tom Orvis attended anniversary services at Smithfield on Sunday.

Mr. and Mrs. Oran Tripp, of Trenton, spent Sunday with Mr. and Mrs. M. Waite.

The members of the Ladies' Aid accepted an invitation to attend the regular meeting of the Ladies' Aid at the Tabernacle Church.

Mr. and Mrs. Orren Lapp, of Cobourg, visited Mr. and Mrs. Malcolm Waite on Sunday.

Mr. and Mrs. C. F. Wessels attended the church anniversary at Smithfield on Sunday.

Mr. and Mrs. George Chapman entertained George Platts, Robert Bates and William Graham on Sunday.

Miss Lawless, of Grafton, called on Mr. and Mrs. Waite on Sunday.

Mrs. Arthur Scott returned home after spending five weeks in Kingston hospital, undergoing two serious operations.

The Federated Malay States have increased the import duty on gasoline from 15 to 25 cents a gallon, which corresponds to 8½ to 14 cents in American currency.

Port improvements, road extensions and repairs and the exploitation of water power resources are proceeding rapidly in all of Syria under French mandate.

Salesmen in every line find Comfort-Fit helps them sell

UNCOMFORTABLE, ill-fitting underwear is a handicap. You can't *feel* right in a shrunken, irritating suit of underwear that seems to be cutting you in half—and you won't look your best either. For being well dressed starts from the skin out.

Perhaps that's why so many successful salesmen insist upon Stanfield's. They know, from experience, that this unshrinkable underwear always keeps its shape—that it is comfortable, easy, every day of its long life. They know that because it is tailored to exact measurements it fits perfectly. And they know that no matter how often it goes to the laundry, it comes back soft and warm. Little betterments, too, are important to them. They appreciate the way the four-hole buttons are put on—each backed so that you can't pull it off. And they value the amazingly longer wear Stanfield's gives.

If you are not now wearing this famous underwear—the largest selling in Canada—try one suit. Let it prove to you how much better underwear really can be.

Go to your favorite store today. Select the style and weight that suits you best. And remember Stanfield's costs you little or no more than ordinary underwear.

"John is going to be comfortable this trip"

A word to the wives—if you are entrusted with the buying of your husband's underwear, get him a suit of Stanfield's and put it in his bag before he goes on his next trip. We'll warrant you'll get a letter of thanks.

STANFIELD'S Unshrinkable UNDERWEAR
SOFT-WARM-DURABLE
A QUALITY TO MEET EVERY NEED THE BEST VALUE AT EVERY PRICE
Guaranteed to fit—Sizes 32 to 46

5 POINTS OF STANFIELD'S SUPERIORITY
1 Accurate measurements ... superb tailoring ... perfect fit.
2 Exclusive easy-fitting closed crotch.
3 Non-rip cuff seams... smooth and elastic.
4 Always soft ... always warm ... outwears them all.
5 Buttons that won't pull off.

Jack Primeau
Features the following Numbers In STANFIELD'S UNDERWEAR
No. 7250 at $3.00
No. 3200 at $3.00
No. A. C. at $4.00
No. 7700 at $5.00
Buttonless Styles
No. 400 at $2.75
No. 700 at $3.00
JACK PRIMEAU
Peterborough's Finest Exclusive Men's Shop
140 Hunter St.

YOU CAN BUY
A Wide Range of Popular Weights and Qualities, at Popular Prices of STANFIELD'S UNDERWEAR for MEN AND BOYS at
Riley & Hickey Limite
357 George St. 'Phone 925
Peterborough's Smartest Store for Men.

A Carefully Selected Line of
Stanfield's
Can Always Be Had At
Maher's Ltd.
In buying Underwear you should know the number and brand. You then get uniformity in Weight and Quality.
MAHER Ltd.
FOR MEN AND BOYS
188 Charlotte Street

A REAL HALLOWE'EN FROLIC IN PRICES

WINTER COATS at $13.75

A SPECIAL FEATURE FOR FRIDAY

This is certainly a remarkable value at the beginning of the Winter season. There are sizes for misses and some larger sizes for women in the lot. The colours include winetone, blue, grey, beige and black. The garments have fur collars and cuffs of opossum, muskrat and dyed opossum. Make sure you see these on Friday when they are offered at such a low price.

Puritan Maid Full Fashioned Thread Silk Hose

EVERY PAIR PERFECT—ALL FASHIONABLE COLOURS

$1.00 Don't fail to come in and look at these new Stock ings. They are made in our own factories, are of 7-thread service weight and are full fashioned. The de mand for a moderately priced stocking has increased so considerably our Puritan Maid factories found it ad visable to add one more line to the hosiery stock. **$1.00**

Bed Pillows
$1.00 pair

Full, soft Pillows in the standard size, with coverings of fancy patterned blue chintz. Strongly sewn and serviceable.

COLOURS

RENDEZVOUS
FLESH
SUNTAN
ROSADOR
MIRAGE
PLAGE

MERIDA
BEECHNUT
PROMENADE
ALLURE
AFTERNOON
DUSKEE, ETC.

Children's Hose
39c — 49c

Warm Cashmere Stockings for children's school wear. Well made and will stand lots of hard wear. Colours: beige, sand, camel and black. Sizes 5½ to 9½.

Drapery Chintz
29c yard

Brightly patterned Chintzes for coverings, cushions, smocks or curtains. You will be sure to find something satisfactory in this lot.

Useful Rag Mats
39c each

The Mats measure 24 x 48 inches in size. They are useful for odd corners in the house or in the bedroom. In the popular hit-and-miss pattern.

Oilcloth Tablecloths
FOR EVERY DAY

45-INCH **59c** 54-INCH **75c**

Oilcloth Table Cloths save many washings and look neat and clean always. They may be had in a variety of attractive patterns. They are shown on the First Floor in the Staple Department. You will like their good appearance.

Curtain Scrim
10c yard

For those interested in low priced curtainings for kitchen, bedroom, etc., we offer these Friday. Your choice of white or cream.

Curtain Chintz
19c yard

Another Friday value that will find many interested buyers. The Chintzes are suitable for cushions or drapes, etc. All gay colours and good designs.

OILCLOTH TABLE CLOTHS
39c

These Cloths are 54 inches in size and are slightly damaged. But not enough to make them undesirable. Several patterns. Real value at our Friday figure.

MANY MORE ITEMS OF INTEREST WILL BE FOUND THROUGHOUT THE STORE AT SPECIALLY ATTRACTIVE PRICES

White Table Damask
69c yard

You may make your selection from pretty grape vine or ivy leaf patterns. The damask is pure white, ciosely woven and looks well.

Striped Flannelette
FOR WINTER WEAR

We are selling hundreds of yards of this Flannelette. For those desiring a superior quality with soft, warm surface, we recommend this striped cloth, which comes in an assortment of pleasing patterns in all popular colours. Per yard..... **25c**

For Those Interested In Axminster Rugs

WE OFFER THESE SPECIAL PRICES ON FRIDAY

The 6' x 9' Rugs are Seamless English Axminsters and are pa rticularly attractive in pattern arrangement and colour harmonies. The other two sizes are of Barrymore manufacture an d will be sure to please, both in service and designs. You will be well repaid by a visit to our House Furnishings Department on the Second Floor.

6' x 9'	6' 9" x 9'	9' x 10' 6"
$12.95	**$19.50**	**$29.50**

Wool and Silk and Wool Hose

Some are full fashioned and some made in seamless style. They are finely knit, of medium weight, and will soon be in great demand with the coming of colder days. Their original prices were $1.25 and $1.49. The colour range includes camel, desert, shoe grey, beige, nude, covert, merida, muskrat and black. Sizes 8 to 10½. Per pair..... **98c**

Turkish Bath Towels
GOOD SIZES **WHITE AND BROWN**

A splendid Towel for every-day or bath use. There are lots of them—plain whites, white with coloured borders, brown with coloured stripes—various sizes. Good, soft, absorbent quality. They represent real value at our price, Friday, each..... **19c**

RICHARD HALL LIMITED

CANNY CAPTAIN SAVES EXPENSE

Lumber Schooner Loses Rudder — Crew Cuts Timber, Makes Another and Place in Position.

MAKE WOODEN MOLDS.

BOSTON, Oct. 30—The men who follow the sea must not only be brave and hardy but they must be resourceful enough to outwit it when it threatens by one of its caprices to carry away the profit of the trip. From this follows the story of Captain William Kelson of the timber carrier Adams.

Last summer the Adams sailed from Portland, Maine, for Gaspe, P. Q. Including her captain and cook the schooner's crew numbered six men. She ran into heavy weather and while she was still far away from her loading port, an ugly cross sea swept away her rudder leaving her wallowing helplessly in the trough of the sea. Anchors were dropped overboard and the next day when the blow had abated a little her crew was able to manoeuvre by means of her canvas to a dock at Port Daniel.

Port Daniel was formerly the site of extensive lumber mills which have passed and the town is now populated by a few farmers and fishermen. There were no facilities there for making the needed repairs and the nearest dry dock was 230 miles distant in Pictou, N.S.

The situation which confronted the men of the Adams was that of making the necessary repairs as quickly and as cheaply as possible. Had it been necessary to tow the schooner to Pictou where the work would have been done by competent shipwrights, the job probably would have cost $500.

Captain Kelson canvassed the town and finally inveigled a farmer into contracting for cutting and shaping the necessary timbers. Hardwood was necessary for a part of the construction and spruce sufficed for the rest. In order to get the wood the men had to go five miles back in the hills and on one of the return trips a team of horses fell off the side of a mountain and was killed. No broadaxes could be found in the town and the men were cutting and shaping the timber had to do it with ordinary axes.

Yellow birch was used for the hardwood section of the rudder and each timber had to measure twenty-inches square on each end.

When the original rudder was carried away by the sea the heavy "irons" also held the rudder to the eyes fastened to the stern of the boat.

The captain made a sketch of the rudder he was constructing and had his men make a wooden molds of metal work he needed to complete the job. He then took his models and "flivered" thirty miles down the coast to a pulp company mill where he was able to get his three bronze castings made.

Meanwhile the timbers had been hewed into shape. The metal fasteners were applied after careful measurements had been made by thrusting a pole down the rudder well. Then the schooner was hauled to a point off the breakwater where there was twenty-five feet of water. This was hardly enough water to handle the massive rudder but it had to suffice under the circumstances. By driving staples into the top and bottom of the rudder and reeving lines through them, Captain Kelson and hin men were able to lash heavy stones to the bottom of the well beneath the ships counter. Once this was accomplished the lashings were cut so that the stones would fall off. Working from small boats the men were able to get the foot of the rudder into its socket in the shoe which runs from the keel.

The next task was to put in place the heavy metal collars on the rudder to which the tiller is connected. This was quickly accomplished, the wheel and housing replaced and on the same day the casting had been received the Adams was ready to sail for Gaspe where she arrived after a total of thirteen days.

FREE!

Every week The Examiner offers several Household Helps that every woman reader will appreciate. There is no charge for the service; all that is necessary is to send in the coupon with a 2-cent stamp.

The coupon appears on the Women's Page.

DISTRICT NOTES

From Villages and Towns in District

BY CORRESPONDENTS OF THE EXAMINER

OMEMEE

Mr. and Mrs. Merritt Bradburn of Kingston visited the former's mother and sister, Mrs. Arthur Stinson, last week.

Mr. and Mrs. W. Best visited friends in Peterborough on Thursday.

Mr. and Mrs. A. Irwin of Sharbot Lake were the guests of Mrs. Irwin's parents, Mr. and Mrs. R. Carey, over the week end.

Mrs. P. Halligan and baby of Bewdley visited her parents, Mr. and Mrs. S. Faulkner, last week.

Mr. Sidall, superintendent of the Jupp Construction Company, was in town on business Wednesday.

Rev. R. F. and Mrs. Stillman of Norwood were visitors in Omemee on Thursday.

Mr. Tom Dickson of Trenton is spending a few days at his home in town.

Mr. and Mrs. P. S. Nugent and family of Lindsay visited his mother, Mrs. M. Nugent, on Sunday.

Miss Doris Sandy of Oakville was the guest of her parents, Mr. and Mrs. F. G. Sandy, over Sunday.

Messrs. Harry Burgess and Arthur Williamson motored to Kingston on Saturday to attend the rugby game.

Mrs. D. H. Cornell has returned home after a pleasant visit with Peterborough friends.

Mr. and Mrs. O. R. Stalter and children, of Markham, were the guests of Miss Edith Robinson over the week end.

Mr. and Mrs. Chandler of Peterborough called on Omemee friends on Sunday.

Mr. and Mrs. Arthur Stinson and Mrs. E. Bradburn attended anniversary services at Fleetwood on Sunday.

Miss Agnes Clemett of Toronto spent Sunday with her cousin, Miss Irene Clemett.

The Misses Curry have returned home after a ten days' stay in Atlantic City.

Messrs. W. G. Stephenson, J. Dickson and son, Mr. T. Dickson, motored to Toronto on Sunday.

Mr. and Mrs. R. Morton motored to Ottawa last week where Mrs. Morton will remain for a month's holiday with her daughter, Mrs. Arbuckle.

Mr. and Mrs. R. Poast attended service in First United Church, Lindsay, on Sunday morning.

Mr. and Mrs. F. C. Nugent and daughter, Ethel, Mrs. Grace Thereaux and Misses C Haugh and M. Endicott of Lindsay called on Mr. and Mrs. L. A. Mahood on Sunday.

Mrs. Hunt of Toronto spent Sunday with her parents, Mr. and Mrs. A. O. Sawyer.

Mr. and Mrs. Elmer Mahood have returned home after a pleasant motor trip to Kingston, Belleville and Picton.

Mr. Homer Tripp of Sunderland spent the week end with his parents, Mr. and Mrs. G. Tripp.

Mr. and Mrs. E. Prescott and Mr. and Mrs. T. Prescott of Bobcaygeon visited Mr and Mrs. Walter Magee on Sunday.

Mr. and Mrs. Herb Mills and daughter, Joan, of Peterborough, visited Mr. and Mrs. Ed. Jamieson on Sunday.

Mr. Harold Rea has returned to Toronto after a pleasant holiday with his sister, Mrs. (Dr.) McPhee.

Mr. and Mrs. J. Skuce and Mrs. Skuce, Sr., of Beaverton, visited Mr. Samuel Skuce, on Sunday.

Mrs. F. Johnson and daughter, Miss Eileen Johnson, have returned home after spending a week in Toronto.

Mr. Boden is spending a few days in Toronto.

Mr. Harry McGinness has secured a position in Peterborough.

Misses Audrey Weir and Maggie McQuade and Messrs. Horace Hill and Howard Bent attended the 26th annual dominion conference of the A.Y.P.A. in London last week which almost 300 delegates from different parts of the Dominion attended.

Rev. E. R. James of Peterborough will occupy the pulpit in Christ church on Sunday morning owing to the illness of the rector, Rev. A. T. Weir.

Mr. and Mrs. H. Lamb motored their daughter, Miss Jessie Lamb, to Hastings on Sunday and were the guests of Miss Doxsee.

Mr. and Mrs. G. Werry and daughter, Miss Margaret, and son, Bertram, attended the anniversary services at Fleetwood on Sunday.

Mr. and Mrs. Reuben Bradley and Mr. and Mrs. D. Weir motored to Warsaw on Sunday to pay a tribute of respect to a deceased cousin.

Mr. and Mrs. Herb Cooper of Picton called on their cousins, Mr. and Mrs. L. A. Mahood, on Tuesday.

Rev. J. T. E. and Mrs. Blanchard and Miss Lillie Race attended the fowl supper at North Emily on Tuesday evening where Mr. Blanchard assisted on the program.

Mr. and Mrs. Hiram Cornell attended anniversary services at Fleetwood on Sunday.

Rev. P. F. Gardiner of Dunsford occupied the pulpit in Trinity United Church on Sunday. Mrs. Gardiner and family accompanied him.

Mr. and Mrs. L. A. Mahood and Mr. and Mrs. C. R. Cornell motored to Toronto on Saturday.

Mrs. W. Connell who underwent an operation in the Nicholls Hospital, Peterborough, is recuperating at her home in town.

Rev. Mr. McCrea and Mr. Kirkwood of Minden called on Mr. and Mrs. W. Best on Thursday.

Mrs. Kenneth Griffin and Mrs. T. A. Mills of Bobcaygeon called on Omemee friends on Sunday.

Mr. Barnes of Millbrook took charge of the service in Christ church on Sunday evening. Mr. Armstrong accompanied him.

Dr. Bannister of Peterborough was in Omemee last week and interviewed the school board regarding the high school teachers being critics to the first class normal students who would teach first and second form work.

Misses Thomas, Myers and Campbell of Woodville were the delegates to the Y.P.U. convention in Omemee on Thursday.

Mr. Floyd Parsons of Toronto spent the week end with his parents, Mr. and Mrs. P. Parsons.

Mr. L. A. Mahood, who is supervisor of the Lindsay and Oshawa division for the Supertest Oil Company Limited, has taken up residence in Lindsay.

Gay colors and varied costumes were prominent at the A.Y.P.A. masquerade party which was held in the basement of the church Monday evening, October 27. There was a large attendance and the grand march by way of opening tested the judges' ability to decide the winners. The ladies' prize was awarded to Miss E. Chatten who impersonated a sedate lady of declining years, whose life was apparently one of ups and downs as she hobbled around on the arm of her escort. The Spanish onion man ran off with the gentleman's prize, which was portrayed by Mr. George Woodhead. This gentleman wandered around with his onions prying his wares to the amusement of all. An object contest proved a brain teaser to most participants while a game of musical chairs mixed up the gathering in good A.Y.P.A. style. Groups were then formed for a nut contest after which the best part of the program was introduced. Refreshments were served in the form of sandwiches, pumpkin pie and coffee, which ended a decidedly happy evening. Mr. J. Bent, Mr. N. Burgmaster were judges in the grand march.

Would-Be Authors Urged To Try Luck

MONTREAL, Que., Oct. 30 (C.P.)—Strong encouragement to those who felt the urge to express themselves by writing fiction was given to the members of Dominion Douglas Ladies' Literary Circle by Dr. Lloyd D. Douglas, of St. James United Church. "Everybody has one story," he said.

Dr. Douglas pointed out that many of the difficulties which deter an aspirant for literary honors from trying his luck really do not exist except in the mind of the too timid. The chief requirements were a fertile imagination, an ability to express oneself in ordinary and understandable language, and a sense of the fitness of things. By the latter was meant that the chances for success were much increased if the would-be author dealt with people and places with which he was fairly familiar. Above all things, the speaker stressed the necessity for the writer to be natural. He felt that the percentage of authors who have achieved success by writing of either characters or scenes of which they knew nothing was too small for that plan to be recommended.

The oldest twins in England are thought to be William and John Cooper of Hasey, Lincolnshire, who are 90 years of age.

Handbags in the shape of sedans in various attractive colors are being featuredе in Paris, the "window blinds" of the car concealing a dainty mirror.

If Ruptured Try This Free

Apply It to Any Rupture, Old or Recent, Large or Small, and You Are on the Road That has Convinced Thousands.

Sent Free To Prove This

Every ruptured man or woman should write at once to W. S. Rice, 1282-S Main Street, Adams, N.Y., for a free trial of his wonderful Method. Just put it on the rupture and the opening closes naturally so the need of a support or truss or appliance is eventually done away with. Don't neglect to send for the free trial of this Stimulating Application. What is the use of wearing supports all your life, if you don't have to? Why run the risk of gangrene and such dangers from a small and innocent little rupture, the kind that has thrown thousands on the operating table? A host of men and women are daily running such risk just because their ruptures do not hurt or prevent them from getting around. Write at once for this free trial, as it is certainly a wonderful thing and has aided in healing ruptures that were as big as a man's two fists. Try and write at once to W. S. Rice, Inc., 1282-S, Main Street, Adams, N.Y.

NEW RADIUM FIND IN HALIBURTON

Dr. Nesbitt Reports New Area Which is 300 Acres in Extent.

SENDING OUT SAMPLES.

LINDSAY, Oct. 29.—Dr. Nesbitt, who has for years been associated with Charles Earl in prospecting for radium, in the Haliburton district, reports a new find of the precious metal near the Richardson property, in Wilberfore township.

The area in which the new find has been made is, according to Dr. Nesbitt, some 300 acres in extent and the radium ore that the exploration of the past week has revealed is, he adds, worth "pretty near a million dollars."

Samples of the new discovery are being forwarded to the Dominion and the Provincial Departments of Mines for analysis.

OBITUARY

MRS. JAMES MAHOOD

LAKEFIELD, Oct. 30 (Examiner Correspondence).—Mrs. James Mahood passed away yesterday at her residence on William street, Lakefield, at the age of 80 years following an illness of some months.

Her husband predeceased her two years ago. Surviving are: one daughter, May of Lakefield; one son, John, of St. Catharines; also three sisters, Mrs. Freeburn of Buffalo, Mrs. Gilbert McIlmoyle of Smith, Mrs. Fairburn of Napanee; and four brothers, George of Kenora, Cephus in the West, Ernest and Fred of Buffalo.

Mrs. Mahood was a member of St. John's Church, and took an active part in the church's organization.

The funeral will be held Friday afternoon at 2 o'clock from the family residence to Hillside cemetery.

Old Dutch Cleanser does all your cleaning

B.E.Q.

BETTER—because Old Dutch doesn't scratch; contains no grit; protects smooth and beautiful surfaces. Better because Old Dutch cleans hygienically; takes the invisible impurities with the visible dirt, assuring Healthful Cleanliness.

EASIER—because of the unequalled efficiency of Old Dutch, your cleaning is done with less time and effort; it is surprising how much a little Old Dutch will do.

QUICKER—because Old Dutch removes all dirt, grease and grime with a quick, clean, smooth sweep. Old Dutch will help you make short order of the difficult cleaning task.

Always keep a can of Old Dutch handy in the kitchen, bathroom and laundry—this will save you time and many steps and is more economical.

MADE IN CANADA

LISTEN TO THE OLD DUTCH GIRL Every Monday, Wednesday, and Friday morning at 8.45 a.m. over the Columbia Broadcasting System through Station CFRB, Toronto.

SECOND SECTION

The Evening Examiner

SECOND SECTION

IF IT WILL HELP PETER BOROUGH AND DISTRICT, THE EXAMINER IS FOR IT.

VOL. LXV., No. 102 THE EXAMINER, PETERBOROUGH THURSDAY, OCTOBER 30, 1930 PAGES 11 TO 20

TWENTY-SEVEN DEAD IN ITALIAN EARTHQUAKE

BUILDINGS BADLY DEMOLISHED AND ENTIRE DISTRICT ROCKED, GREAT BOOMING NOISE IS HEARD

Many Villages and Towns Are Completely Cut Off By Quake.

TROOPS SENT OUT.

Twenty-seven Reported Dead—More Are Expected to be Added to Death List.

ANCONA, Italy, Oct. 30.—(C.P.)—Twenty-seven persons were known to have lost their lives in heavy earthquake shocks which caused damages in thirteen towns in the Provinces of Ancona, Pesaro and Macerata early to-day. Great property damage was caused throughout the area.

The marble front of the Provincial Headquarters Palace fell into the Piazza Roma. The tower of the chursch of the Holy Sacrament partly collapsed; many villages in the Marche Province suffered from the quake and communications with several places were interrupted. Injured persons were taken to hospitals. The authorities immedaitely organized relief measures.

The earthquake was felt all the way from Ravenna to the coasts of Marche. Fabriano, famous for its paper manufacturing experienced a severe tremor, but there were no victims.

Communications Disrupted

Telephone and telegraph lines from Ancona, Fano and Macerata to Rome were brought down.

The Mayor of Fano, in a telephone conversation, said that ten persons, one of them a soldier, were injured there and that the Church of the Madonna Del Ponte Netauro had been damaged. Ten persons also were injured in the village of Mondalfo.

The Mayor believed the epicenter of the quake to be between Morozzo and Senigallia. Senigallia was cut off entirely from the rest of the stricken area, but was reported to have suffered heavily. Troops were sent from Ancona and Pesaro.

The earth shock extended far to the south along the Adriatic; Grottamare, on the border of Abruzzi, reporting a heavy shock. In the north both Ravenna and Faenza were shaken slightly.

The authorities immediately sent motorcycles, police and army trucks to the isolated villages and towns. They had in mind the Ultrue region earthquake on July 23, when the death list, at first believed small, increased enormously with reports from small villages which had been cut off.

FIVE MEN ASPHYXIATED

CHARLEROI, Belgium, Oct. 30.—(CP)—Five men to-day were asphyxiated by sulphur fumes following an explosion in the Fortenaille coal mine at Montigny Les Tilleus, near here.

The men previously had been reported missing, but rescue workers reaching them found them dead.

Mayhem Neatly Done All In Childish Fun

A boxer leads a rugged life;
His trade is harsh and rough.
He earns his bread by brutal strife,
And all that sort of stuff.
But when he takes one on the glim
And stretches on the mat
Nobody puts the boots to him
While he is cold and flat.

A half-back, when he falls to earth,
Is rended limb from limb.
Impelled by clean and wholesome mirth,
His rivals mangle him.
They beat their victim black and blue,
They trample on his lip.
It seems a cruel thing to do,
But that is sportsmanship.

On Top of Mount Loudon

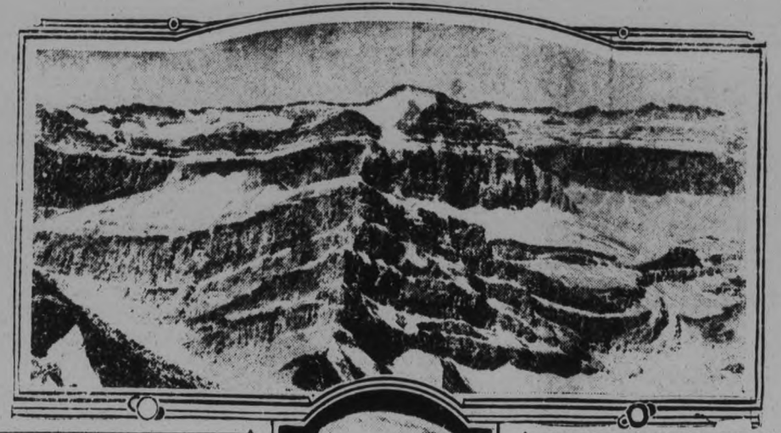

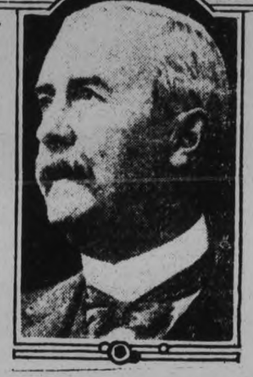

Top—Mount Loudon, 10,500-foot peak in Alberta, which has been named after Prof. W. J. Loudon of University of Toronto by the Geographic Board of Canada. Bottom—Pro. Loudon, who retired from the University over a year ago, after having served there as professor of mechanics for 49 years.

LONGE'S TRIAL IS ADJOURNED

Constable Tells of Finding Blood-stained Stone Near Scene of Fight.

WOMAN TESTIFIES.

WALKERTON, Ont., Oct. 30 (C.P.)—How he found a bloodstained stone in the snow shortly after Harry Longe of Southampton had been arrested on a charge of murdering Earl Yeomans also of Southampton, near that village on April 10, was described from the witness stand by Provincial Constable Nelson at the opening of Longe's trial here. Longe is charged with slaying Yeomans with a stone.

The constable testified that the stone he found was bloodstained and dry, compared with other stones, which were wet, indicating that the one marked had been used recently. He testified further that he found blood a short distance away.

Lillie Longe, Harry's sister-in-law, described how she saw Harry Longe approach Yeomans when she was talking with the latter, and that both men were about to fight, when she turned away to call for help. Then she heard some one fall, and saw Yeomans on the ground. Harry's mother also testified. The trial was adjourned by Mr. Justice Wright following their testimony.

2 BANDITS ROB BRUSSELS BANK OF OVER $5,000

Pair Heavily Armed Enter Just as Staff Are Closing For Day.

BOUND, LOCKED IN VAULT.

Escape Calmly Made in Car Parked Outside—No Clues Left.

BRUSSELS, Ont., Oct. 30 (C.P.).—**Two bandits, of distinctly foreign appearance, obtained between $5,000 and $8,000 in a quick swoop on the Bank of Nova Scotia's branch here yesterday. The hold-up took place just as the bank was preparing to close its doors for the day.**

Lock Door Behind Them.

The two robbers entered the bank by way of the front door, locking it immediately. They covered with revolvers three members of the bank staff and a customer. The manager, Fred A. Wilmot; the accountant, James A. White, and the teller, Carl M. Carroll, were ordered to lie on the floor, face downward, while the robbers tied their arms behind their backs with hay wire. Before doing this, however, the teller was made to open the safe and the door of his cage, while all the available cash in the bank save a few cents, was scooped into a bag. The three members of the bank staff were then marched into the safe, along with the customer, Allan Lamont, manager of the Brussels Creamery, who is a cripple. The inside door of the safe was closed by the robbers, but not the outside door.

License Not Obtained.

The marauders then left the bank by way of the rear door. Unaware that a hold-up had taken place, citizens noticed the men crossing the street carrying the loot in a bag, and saw them enter a coupe car. The auto was very muddy, and the license number was not obtained by any person. The car is believed to have headed toward Seaforth. But up to this morning no trace of the men has been found. Several minutes elapsed after the robbers left the bank before the staff were able to free themselves from their shackles and give the alarm. It is stated the bandits each had two guns.

BOYD VISITING BERLIN

CROYDON, England, Oct. 30 (C.P.)—Captain J. Errol Boyd and Lieutenant Harry P. Connor, trans-Atlantic aviators who recently flew here from Newfoundland, left Croydon in the same Columbia monoplane to-day for Berlin.

BIRTH CONTROL AS VIEWED BY BISHOP MATSUI

Japanese Bishop Interprets Recent Action of Lambeth Conference.

VISITS COBOURG.

Noted Divine Addresses Two Meetings in St. Peter's Parish.

COBOURG, October 30 (Special to The Examiner). — A discussion of the subject of birth control, which proved vexatious at the Lambeth Conference of the Bishops of the Church of England throughout the world, was given The Examiner yesterday afternoon by Rt. Rev. Peter Yonetaro Matsui, D.D., Bishop of Tokio, Japan, one of the two independent Dioceses of the Church of England in Japan.

"The Bishops at the Lambeth Conference," Bishop Matsui said, "considered the subject in this light: That the object of the marriage relation was two-fold, one to bring children into the world and the other the fulfillment of mutual love.

Health of Mother.

"However, if the health of the mother is affected either physically or spiritually by child bearing, and if it were shown that the children were weak in body themselves or that their birth weakened the mother, childbirth is in such cases, for the sake of the mother and the child, not to be encouraged, nor is it of benefit to society.

"But at the same time, another problem must be considered for those marrying. The relation may still be a fulfillment of mutual love and without the necessity of sacrificing its sacred objects. One would say, however, that if children are not to be born, the principle of abstinence would be the better plan.

"However, the Church recognizes that at times this abstinence affects the bodily and spiritual health of those directly and of many who are indirectly concerned. In such cases only may contraceptive methods be considered or applied," Bishop Matsui explained.

"On this point I was quite in agreement at the Conference, but the abuse of this method in any particular is always wrong.

Permissible Under Regulation.

"Regarded from such viewpoints, such as the economic, or the eugenic, suhc as a family having too many children, it seems that birth control should be made permissible under regulation. But where the object is merely gratification, birth control is unalterably opposed to by the church.

"In Japan, in some quarters, birth control is practised, but it is of a form entirely at variance from the resolutions adopted at the Lambeth Conference. The Japanese as a whole do not approve of birth control, and this applied particularly to the unmarried,' the distinguished native Episcopal head explained.

Rt. Rev. Dr. Matsui expressed to The Examiner his entire approval of the frankness displayed at the Lambeth Conference in the discussion of the subject, a condition which, in his opinion, indicated a development which will make for a more sane general attitude toward sex questions and problems.

Bishop Matsui, who arrived in Canada on Sunday night, is a guest of Rev. Dr Boyle, rector of St Peter's Anglican Church, Cobourg, whence he leaves to-day for San Francisco there to board a boat for his native Japan. He addressed a women's meeting here in the afternoon, and a St. Peter's Men's meeting at night, making his only Canadian appearance in Cobourg because of the long friendship held with the St. Peter's Church rector.

Colombia has a favorable trade balance.

TELLS STORY OF DISASTER

Relative of Thomas Nice of This City is One of Survivors.

SERVED WITH R.A.F.

Echoes of the disaster which befell Britains giant dirigible R-101, still continue to reverberate around the world. Word recently received from England by Thomas Nice of 22 Brown Street, Monaghan, brings him news of a relative of his, who was among the pitifully small number of survivors.

That relative A. V. Bell, was one of three survivors who walked immediately behind the coffins of the victims as they left Beauvais for the journey to England. He has now returned to his home at Shortstown.

Mr. Bell served during the war with the R.A.F. and has been engaged in connection with the construction of airships at Pulham, Cardington and other places, since being demobilised.

Interviewed in hospital, by the press, Mr. Bell told a dramatic story, which was in part as follows:

"I was on watch in the aft engine car," he said. "I had just been relieved by Binks," another engineer, who also escaped with his life, "and before going up out of the car I stopped talking with him for a few minutes. That conversation undoubtedly saved my life, for had I gone out of the car I should have been with the other dead.

"While I was talking to Binks suddenly the signal came to slow down engines. We had got a terrific angle on us at that moment, the nose pointing downwards. Then we struck the hill. There was a deafening crash, and fire broke out immediately. Binks and I were huddled in the car when the water ballast tank, which is situated above the car, bust, and the water came drenching down on us. This was our salvation. The water drenched us through to the skin, and we were thus saved from being burnt.

"We wrapped wet rags round our faces and fought our way through the twisted girders and wreckage and got clear.

"The accident, so far as I am concerned, is a complete mystery. We had a little trouble earlier in the morning, with the oil pressure in one of the engines, but we had put that aright. All the engines were running at cruising speed when we crashed. I had not the signal to slow down until a second before the disaster.

"Shortly before we struck the hill, which is about seven hundred feet high, we had a bad angle, but we had righted that, and it was the second time that we got into an angle that we crashed.

"There was a strong wind and rain at the time, but we seemed to have been making good progress."

STILL FAITH IN AIRSHIPS.

Mr. Bell, who is stated to have made good progress towards recovery, was visited in hospital at Beauvais by the British Ambassador to France, Lord Tyrrell, who was accompanied by representatives of the French Government. As already mentioned Mr. Bell has previously had another escape from death in an airship disaster, but he is quite ready to go on serving with them. With other survivors, he was asked on Monday whether the fate of R-101 had shaken their faith in airships and they all replied that it had not. "So long as there are airships," Mr. Bell declared, "I shall be in them."

Medal is Awarded To R-101 Survivor

LONDON, Eng., Oct. 30 (C.P.).—Arthur Disley, wireless operator of the British dirigible R-101, who survived the disaster, has been awarded the "Medal for Meritorious Services of the Order of the British Empire, Civil Division," for his bravery in remaining on duty after the crash despite his injuries.

It was Disley who first informed the Air Ministry by telephone of the R-101 calamity.

MAD DOG BITES SIX CHILDREN

Condition of Two Ottawa Child Victims Takes Serious Turn.

POLICE SEEK ANIMAL.

OTTAWA, Ont., Oct. 30 (C.P.) — A serious turn having occurred in the condition of two of six children bitten by a small brown mongrel dog believed afflicted with rabies, police and civic health workers of Ottawa to-day intensified their search for the animal.

One of the child victims, a boy of six years, was reported to have dug his teeth into the hand of a nurse attending him in hospital. This symptom that hydrophobia is developing in this case is considered particularly serious in view of the fact that the bites, suffered about the legs and lower lip, were inflicted only 24 hours previous.

A young girl victim of the diseased-ridden animal was said to have developed an alarming temperature overnight.

In all, six children have been bitten by the dog since Wednesday last.

PARLIAMENT ON EQUAL FOOTING.

LONDON, Eng., Oct. 30.—(C.P.)—Premier Scullin of Australia last night declared that when the tasks of the Imperial Conference are completed the present theoretical limitations on the powers of the Dominion Legislatures will disappear and the British Parliament at Westminster will definitely recognize and place on a legal footing the equal status of parliaments and governments of the United Kingdom and the Dominions.

Textile sales at the Leipsig fair were considerably smaller than in previous years.

What you eat for breakfast determines what you do before noon

YOU will start the day wrong if your breakfast is poor, nutritionists say. Statistics show that into the four hours that follow the first meal, 70 per cent. of the entire day's work is crowded. Breakfast is important...it should furnish sufficient energy to last the morning through.

Quaker Oats is the breakfast unsurpassed for lasting food energy. The famous Quaker process retains every vital part of the oat—proteins for growth, carbohydrates for energy, abundant body building minerals and the important vitamines. Roughage, too, so that laxatives are less needful.

And what delicious flavor you find in Quaker Oats! Richer... more zestful...more satisfying than ordinary oats. This is because Quaker bakes choice whole oats to a delicious nut-sweet tenderness. This pre-cooking not only gives the wonderful Quaker flavor, but makes long home cooking unnecessary. Quaker Oats is the fastest cooking of all hot breakfasts, ready 2½ minutes after the water boils.

Your grocer has the large household package and the small 10 cent size. Quaker Oats are never sold in bulk. All Quaker packages contain coupons with which you can get useful articles for personal and household use.

CHINA in Every Package Marked 'Chinaware'

A surprise in every Quick Quaker package marked "Chinaware"—a piece of attractively patterned genuine English chinaware. As pretty as you could buy. Beautifully colored... distinctively shaped and bordered.

QUICK QUAKER OATS

Cooks in 2½ minutes after the water boils

1271

Best for Washing *Finest* Fabrics

says Mrs. Hilda Doran Ross

PRINCESS Soap Flakes will wash your sheerest hosiery...your daintiest lingerie...better, and without damage to fabric or colour. Because all pure soap ...with no harsh caustic soda or chemical filler... Princess Flakes preserves lustre, lengthens usefulness.

Will not harm anything that is not harmed by plain tepid water. That is our guarantee.

Just dissolve a small quantity in the water, and instantly you have lots of full-bodied, lasting suds. Not a stiff surface foam, but a penetrating, glistening soapiness, all through the water, as suds ought to be.

Hands are not rough or red when you use Princess Soap Flakes. It keeps them smoother...lovelier.

Have a package always on hand. Wash your intimate things every night. They'll look better...wear longer.

Write for my Book of Household Hints. It tells many ways of easing household tasks. Sent free, postage paid. Address 64 Natalie St., Toronto.

Hilda Doran Ross
Home Economics Counselor

This is Our Guarantee

Palmolive guarantees to replace any washable garment which by reason of it having been washed with Princess Soap Flakes has been damaged in texture or its colour made to run, provided such garment has been washed in accordance with their instructions.

Don't Have Red Hands

PALMOLIVE PRINCESS SOAP FLAKES

1261

The great British Yeast Food
—a pure vegetable extract

MARMITE
makes DELIGHTFUL
SANDWICHES

Cheapest and Best

27

Roseneath

Mr. and Mrs. Charles Sandercocks, and Miss Beatrice, visited with friends at Lakefield and Peterborough on Sunday.

Mrs. Lily Turner spent Sunday with her son, Mr. Fred Turner, Napanee.

The friends of Mrs. Albert Nill will be pleased to know she is doing favorably, although still confined to her bed. Mrs. Nill had the misfortune of falling on the sidewalk, cutting her knee so badly that several stitches were necessary. She is with Mrs. Ella Brown.

Mrs. Orrie Varcoe, is visiting with her daughter, Mrs. Comfort, of Hamilton.

Mrs. George Hogg has returned after a week with her son, Mr. Harry Gogg, of Omemee, who has been seriously ill, but is now on the way to recovery.

Mr. and Mrs. William Pacey and daughter, Audrey and Mr. and Mrs. Clark Pacey, left on Saturday for their homes in New Ontario, after visiting friends here and guests of Mr. and Mrs. Wesley Pacey.

Miss Nena Runciman, of Warkworth, has returned home after visiting Mr. and Mrs. Andrew Brown, and other friends in the neighborhood.

Mrs. G. A. Dawe, of Warkworth and daughter, Mrs. Fowler, of Lancaster, called on friends in the village on Friday.

Mrs. Fannie Blodgett, is confied to her home suffering from a sprained ankle.

Mr. and Mrs. Graham, of Port Hope, were Sunday guests of Mr. and Mrs. Alfred Braithwaite.

Among those who attended the anniversary services at Oak Heights on Sunday were, Mr. and Mrs. Silas Sherwin, Mr. and Mrs. Leslie Sherwin and son, Kenneth, Mr. Albert Braithwaite, Miss E. Beatty, Mr. Lewis Roberts and Mr. and Mrs. William Roberts.

Miss Effa Weir, of Cobourg, was a guest of Mrs. Albert Nill on Sunday.

Favorable reports have been received from Mr. Dawson Timlin who has been seriously ill and is still in the General Hospital at Cobourg.

Mr. and Mrs. George Mouncey spent Sunday with the latter's parents, Mr. and Mrs. John Cowling, Bethesda.

Mr. Thomas Robins and son, have the foundation laid for a new butcher shop on the property of Albert Steele.

Dr. S. Ryan was in Kingston on Sunday, to visit his mother, Mrs. Ryan, who is ill.

Miss Jean Mouncey was home from Peterborough for the week-end with her parents, Mr. and Mrs. Archie Mouncey.

Earl Balfour left a fortune of 1,300,000.

Fillers

Marmora

Mr. and Mrs. Boyd and Mr. and Mrs. S. Varty visited friends near Hastings on Sunday.

Mr. and Mrs. H. Melville visited relatives at Bonarlaw on Sunday.

Mr. and Mrs. Frank Sweet were visitors to Kingston on Saturday.

Mr. and Mrs. L. E. Neal spent Monday in Belleville.

Mr. Dan Bulliak has moved into the residence recently vacated by Mr. Isaac McNutt.

Mr. Fred Gray has moved into part of the residence known as the Joe Warren house.

Mr. Roy Smith spent the week end with relatives at Havelock.

Mr. and Mrs. Charles Jones spent Monday in Belleville.

Rev. and Mrs. A. B. Caldwell and Mrs. R. Phillips visited Belleville on Monday.

Mr. and Mrs. J. Gordenier visited Mr. and Mrs. Charles Morrison of Madoc Township on Sunday.

Miss R. Allison visited Kingston on Saturday.

Mr. Fred Pinner has been confined to the home through illness.

Mr. Harry Smith of Maynooth was in town on Monday.

The annual chicken supper and bazaar in connection with St. Paul's church is being held on November 12.

Born—On Friday, October 24, to Mr. and Mrs. P. Dukan, a son.

CAVAN

The judging team from this district who attended the judging competition at Canton on Friday were Ralph Staples, Mervin Smith, Harry McCamus and George Neal. The team won first place in the competition and Ralph Staples won highest points in the county, which entitles him to a two-weeks course at Guelph or his expenses at the Royal Winter Fair, Toronto.

Mr. Emery Smith, Vice-president of Cavan Junior Farmers' Association, attended the judging competition at Canton.

Mr. Ray Syer was a business visitor to Toronto on Tuesday.

To make this great business of the city of Peterborough prosper, you and many other members of the city of Peterborough should be members of the Chamber of Commerce; pull together just the same as members of any commercial business.

THE RHYMING OPTIMIST

By Alice Michaelis

GRATITUDE.

As after music comes an interlude
Of barren silence where no joy has part,
So is the life which, lacking gratitude,
Sends forth no praise from out its brooding heart.
And like the petals of a scentless flower,
Though lovely, frail and exquisite of line,
Is every life without the priceless dower
Of thankfulness for each day's gifts divine.

How blest are they who find in little things—
A birds clear note, a newly budded rose—
Some cause for thanks to soar on lifted wings
For all the bounties that the hours disclose!
How every joy grows richer, sweeter viewed
Through the wise eyes of humble gratitude!

OLD SONGS

THAT PIECE OF SONG,
That old and antique song we heard, last night.

'THE MULLIGAN GUARD"

(Contributed by Beatrice)

We have your condescension,
We'll tell you what we know,
Of marching in the Mulligan Guard
from Sligo ward below;
Our Captain's name was Hussey, a
Tipperary man,
He carried his sword like a Russian
Duke
Whenever he took command.

Chorus:
We shouldered guns, and march'd
away,
From Baxter street we march'd to
Avenue A;
With drums and fife, how sweetly
they did play
As we march'd, march'd, in the Mulligan Guard.

When the band play'd Garry Owen,
Or the Connamara Pet;
With a rub a dub, dub, we'd march
In the mud, to the military step;
With the green above the red, boys,
To show where we come from,
Our guns we'd lift, with the right
shoulder shift,
As we marched to the bate of the
drum.

Whin we got home at night, boys,
The divil a bit we'd ate,
We'd all sit up and drink and sup
Of whiskey, strong and nate;
Thin we'd all march home togither,
As slippery as lard,
The solid min would all fall in,
And march with the Mulligan Guard

DO-X STARTS NOVEMBER 12.

FRIEDRICHSHAFEN, Germany, October 29 (C.P.). — The start of the huge passenger plane DO-X on its trans-oceanic flight to the United States has been tentatively set for November 12 from Lisbon.

The Bathroom Tissue
Every roll of Interlake contains 700 sheets of guaranteed
PURE, SOFT, ABSORBENT TOILET TISSUE
10c per roll, 3 for 25c.
Ask your dealer for Interlake.
Do not accept substitutes.
Made in Canada 220

Interlake
Toilet Tissue

Our Mail

Conducted by
ANNE WILCOX

Dear Anne Wilcox—

Thank you for receiving my letter so graciously and for the kind invitation to write again.

I really do not know what to write about. This has been an awfully busy season on the farm—at least I have found it so. There is so much garden and orchard stuff to be cared for and put away for winter use. I am thinking I am rather like Sandy McTavish in that I don't want a thing to go to waste if I can help it. I have most every bottle and jar about the place filled with some conserve or other.

I really feel that we have been poured out a blessing that there is not room to receive it. I try to be truly thankful and often think we do not thank God enough for the abundance at hand and so fall short of His glory.

I expect many of the neighbors are thinking about something for pastime during the coming long evenings. Patching quilts has become a very fashionable one, and there are so many interesting and pretty patterns. I wonder if we could start a pattern exchange through "Our Mail?" I think a little reading too, would pass the time pleasantly. Suppose we took up some of the standard authors and all read the same and then commented on it through our letters? You, Anne, would suggest which author and work we should take.

I said I would send you some recipes but I won't this time. I will wait until I know whether this one's fate is the W.P.B. or not. I am sorry Ad Nauseam has been so ill, but I think the name would make anyone ill and really wish she would change it. Thank you, Esma, for your information about fixing the oven of the stove. Mine needs fixing too.

More power to your elbow, Anne. I enjoy your articles and feel you have only touched the edge of your ability, so plug away. Achieve! Achieve!

Much, much love,
Vionnet.

Thank you Vionnet for your letter, we'll see what can be done about book reading, but just now everything seems to be piled up. Possibly some neighbors will suggest some authors which they would like to take up.

Dear Anne—

It was not my plan to write so soon; I really feel ashamed at appearing so often, but I would like to extend my sincere sympathy to "Ad Nauseam."

Poor little woman, I can sympathize with her. Do I not know what it is to lie in an isolation ward and see absolutely no one but my nurse, darling that she was, and a doctor who, rightly, kept me in bed when I felt well; to lie in bed in a hospital for nearly three months and almost have to learn to walk, unable even to spell my own name, again; to be four hours in an operating room and felt it was just a chance and again to have two of them after the other?

Oh yes, my sympathies are all for the sick and I am glad, so glad, she has found so many friends and trust she may soon be well. But, oh, life holds a lot for us. We may feel like old derelicts but a stiff upper lip, a patient, unmurmuring submission to God's will, prayers for His guidance, thankfulness for friends and all they mean, a willingness to go full half way for friends and to see friendship beneath the surface, a smile and a 'thank you' for little attentions, make life worth living, and kindnesses come back to us ten fold.

We should be better for suffering. It may be hard to see the bright side, but we should just do it. There is no joy in being an invalid, except that sometimes in the home we may be spoiled. That is apt to make us cranky sick people do not stand so good a chance.

Please tell Ad Nauseam to forget she is tired of being sick and think of the good things that have happened and like Pollyanna, hunt for something to be thankful for and get some other name. Names really do help or hinder. Some nice bright name for her to dwell upon will buoy her up. I have better reason than even my most intimate friends realize to know what I am talking about.

Anne, may I cross words with you? You said recently that a good homemaker is always a good housekeeper. The most delightful homemaker I ever knew was very far from being a good housekeeper. She was a charming hostess, etiquette was delightful, food was clean, we knew that, because she was particular there, but her house was not well kept. I am very far from perfect, but could not have stood things as she let them go.

Another dear maiden lady, kept young men boarders. Her house was generally upside down, yet they adored her and she did them good—those lads had a Christian home.

Generally, however, a good homemaker is a good housekeeper. I do think it is becoming more so. Some of the best housekeepers at least those whose houses are always clean and neat, are not homemakers at all. It all depends. Is the house before the loved ones? There is no home. Is the house of no consideration where loved ones are concerned? It is probably a home but not a perfect one and the children, though adoring the mother and feeling they have a home, as they grow up will see the difference but realizing the home part will endeavor quietly to bring the house up to what it should be. They will want to learn what is lacking and act upon it. They will be homemakers and housekeepers. Where love and understanding are, there is a home.

Please Anne, do not think I am criticising you unkindly. I am not, only I have stumbled upon several delightful homemakers who have sent such splendid sons and daughters into the world, but who could not be called good housekeepers as I have tried to explain.

Very sincerely yours,
Quid Est.

Thank you Quid Est for your letter to Ad Nauseam. I'm hoping to hear from her soon saying she is feeling better. I like criticism, Quid Est, and still better when it comes from friends, thank you for yours.

Anne Wilcox

PAWNSHOP URGED FOR UNEMPLOYED

Civic Institution Suggested at Meeting of Legislative Committee.

MONTREAL, Que., Oct. 30. — A municipal pawnshop for 'white collar' unemployed was proposed at a recent meeting of the Legislative Committee of the City Council. It will be considered by that body.

Mayor Houde stated that though he was opposed to such institutions he thought that there might be a way out of the difficulty for unemployed, who were too proud to ask for civic assistance.

The Netherlands, which was a large exporter of leather goods until the close of the World war, is now exporting a substantial amount of its greatly increased production.

GREAT POWER SEEN IN WOMEN'S CLUBS

Mrs. A. A. Packard Speaks of Widespread Influence Exerted To-day.

MONTREAL, Que., Oct. 30 (C.P.) —Women's clubs are an invincible power for health, happiness and humanity, Mrs. A. A. Packard, of Springfield, Mass., past president of the Massachusetts Federation of Women's Clubs, and director for her State in the General Federation of Women's Clubs, stated in an address on Women's Club" at the opening meeting of the American Women's Club lately.

"It is a difficult thing for us women to realize how great we have become," Mrs. Packard declared, in discussing the present position enjoyed by women's clubs. Quite a far cry, she pointed out, from the limited scope of the early culture clubs that devoted themselves to the study of Tennyson's "In Memoriam," or the civic clubs that were content with the many theoretical considerations of social questions. The present-day club had combined the interests of these two pioneers and had introduced the new element of the intelligent woman into international affairs, she felt.

Favorite Recipe

HONEY ALL-BRAN DATE BARS

2 cups dates, seeded and chopped fine
½ cup nut meats, cut fine
2 eggs, beaten light
¾ cup honey
½ cup flour
1 teaspoon baking powder
½ cup Kelloggs All-Bran.

Mix well, bake 20 minutes in moderate oven (375 deg. F.). Cut in 3-inch bars. Roll in powdered sugar and serve.

Note: These bars will keep in a closely covered jar for as long as six months if the nuts are left whole.

Barrel muffs, about seven inches long, are tickling the fancy of the Victorian revival.

KEEPS YOU FIT!

Just a well-balanced food to keep you fine and fit—carbohydrates for heat and energy, proteins for good muscle, mineral salts for bones and teeth—and all so easily digested. Eat Shredded Wheat with plenty of milk—hot milk is best in Winter as it brings out the delicious flavor of the crisp baked wheat—and supplies the warmth the body needs. Delicious for any meal. It's ready-cooked, ready-to-eat.

SHREDDED WHEAT

WITH ALL THE BRAN OF THE WHOLE WHEAT

THE CANADIAN SHREDDED WHEAT COMPANY, LTD.

DOMINION STORES LIMITED

Thanksgiving Sale
"Where Quality Counts"

BREAD 8c
Wrapped and Sealed at the Ovens.
Full 24-oz. Loaf.

SHORTENING H. A. DOMESTIC 3-LB. PAIL 49c
20-lb. Pail - - - $2.89

BACON OUR FAMOUS MAYFIELD BRAND Sliced lb. 35c
By the Piece - - - lb. 33c

MATCHES MAPLE LEAF 3 LARGE BOXES 21c

ROLLED OATS FINER MILLED 20-LB. BAG 73c

TOILET PAPER "VERY THING" 6 Rolls 25c

COMFORT SOAP 10 Bars 43c

SOUP AYLMER BRAND EXCEPT CHICKEN AND CHICKEN WITH RICE 3 Tins 25c

DATES NEW GOLDEN HALLOWI 2 lbs. 23c

SPAGHETTI CROSSE & BLACKWELL 2 Tins 25c

SOUTH AFRICAN
PINEAPPLE SLICED LARGE TIN 29c

NEW Mincemeat	2 lbs. 25c	Brazil Nuts—New Crop	lb. 25c
Seedless Raisins	10c	HALLOWE'EN Jelly Beans	lb. 19c
Cherries	4 oz. 11c	SPECIAL MIXTURE Candy	lb. 19c
Currants	lb. 15c	CAMPFIRE Marshmallows	12-oz. Tin 34c
Peel—Lemon and Orange	lb. 17c	MAGIC Baking Powder	1-lb. Tin 34c
Cut Mixed, ½-lb. Pkg.	2 for 25c	Oxydol	Lge. Pkg. 23c
AUNT DINAH Molasses	Lge. Tin 18c	PRINCESS Soap Flakes	2fc

A List of New Prices

Broken Rice, lb.	5c	Fresh Fig Bars	2 Lbs. 29c	Reindeer Bread Flour, 98-lb. bag	$3.25
Red Package Tea, lb.	39c	Assorted Cakes	2 Lbs. 25c	Potatoes, sound stock, bag	$1.25
Domino Green Tea, lb.	39c	White Beans, lb.	7c	Tokay Table Grapes	2 Lbs. 25c
Bulk Macaroni	3 Lbs. 25c	Meatty Prunes	3 Lbs. 25c	Large Oranges, doz.	65c
Corn Syrup, 10-lb. Pail	63c	Finest Granulated Sugar	10 Lbs. 49c	New Lemons, doz.	29c
Bulk Soda Biscuits	2 Lbs. 23c	Pastry Flour	24 Lbs. 69c	Cooking Onions	10 Lbs. 25c

AND

(Thousands write us letters like this)

"Rinso is really economical" says Mrs. B. McCarthy

"Talk about white! Those creamy Rinso suds work magic. The clothes are much whiter now than when I used to scrub and boil them!

"After a good soaking the clothes are so sweet and clean, I never use my washboard any more.

"Rinso is really economical, too. It goes much farther than other soaps. For dishes, woodwork, floors—nothing beats Rinso!"

MRS. B. McCARTHY

Much easier on the clothes

Rinso saves the clothes because it gently *soaks out* the dirt. There's no scrubbing or boiling.

Cupful for cupful, Rinso gives twice as much suds as lightweight, puffed-up soaps... because it's granulated, *compact*. And such creamy suds! Recommended by the makers of 37 washers for safety and *whiter* clothes. Get the BIG package.

Guaranteed by the makers of LUX—Lever Brothers Limited, Toronto. 417

THE GRANULATED SOAP

Rinso
in tub or washer

for safety
for whiter clothes

Neighborly Notes

Please Phone Items to 1600 or 1601

The Rev. Dr. W. G. [illegible] of Christ Church, London, [illegible] [illegible] of the [illegible] [illegible] Church [illegible] Rev. and Mrs. W. [illegible] Manor.

...

Mr. V. [illegible] a birthday [illegible] [illegible] Mrs. [illegible] Cameron.

...

Mrs. Roy [illegible] [illegible] west, entertained the members of the Women's Auxiliary of St. [illegible] Church at [illegible] on Tuesday. [illegible] was poured by Mrs. H. Batcher, [illegible] and Mrs. R. H. [illegible]

...

A very [illegible] was held at the home of Mr. and Mrs. John Doune, 12 A[illegible] St., when their daughter Velma entertained a few of her friends. Those present were the Misses Beatrice O'Grady, Jean Go[illegible], [illegible] Gallagher, Helen Lynch, Marie Woodhouse, Corine K[illegible], Helen Cuthbert and Helen C[illegible].

...

Mr. W. F. B[illegible], general manager of the local Canadian Department Store, is in Toronto today attending the opening of Eaton's College street store.

Messrs. Harold Mellen, George Middleton and Jim Darling have returned home after spending the harvest season in the Western provinces.

Mrs. G. H. Thompson, Hunter street west, lent her home yesterday afternoon for a very successful tea and sale of home made cooking held under the auspices of the King's Daughters. The rooms were arranged attractively with autumn flowers and the table was very pretty with a Florentine lace cloth centered by a silver basket filled with pink chrysanthemums. The guests were received by Mrs. Thompson and Mrs. E. H. Wood, president of the King's Daughters and were ushered into the tearoom by Mrs. B. B. Gillespie. Tea was poured by Mrs. F. L. Roy, assisted by Mrs. A. H. Stratton. The sale of cooking was in charge of Mrs. W. J. Kent and Mrs. Ev. Taylor. Miss M. Rogers acted as treasurer.

Mr. and Mrs. J. S. Fanning and Mr. and Mrs. H. W. Darcy have returned home from a motor trip to Montreal, Que., and Ste. Anne de Beaupre.

...

The Peterborough Bowling and Tennis Club members are holding an informal dance at their clubhouse tomorrow (Hallowe'en) evening.

...

The name of Miss Geraldine Chapman was inadvertently omitted from the list of guests at Miss Irene Carveth's party, which was noted in Tuesday evening's issue.

...

The members of the Bible class of the Salvation Army met on Tuesday evening at the home of their teacher, Mrs. Pammett, and presented her with a gift on the anniversary of her birth.

...

The Y. P. A. of George St. United Church entertained the Normal students at a jolly masquerade Hallowe'en Party on Tuesday evening in the Sunday School auditorium which was [illegible] decorated for the occasion with orange and black crepe paper jack-o-lanterns, black cats and witches. The program consisted of stunts, games and a sing-song. Refreshments of pumpkin pie doughnuts and coffee were served.

...

Mr. and Mrs. Russel White and baby Frances of Toronto spent Monday with friends in the city.

...

The members of Peterborough Chapter No. 161 Order of the Eastern Star entertained the members of Durham Chapter, Bowmanville and [illegible] Chapter, Oshawa, on Monday evening at their regular meeting held in the Paragon Hall, about [illegible] in from Bowmanville and Oshawa. A beautiful floral [illegible] service was put on by the officers of Peterborough Chapter. At the conclusion of the meeting a dainty luncheon was served with Mrs. B. MacLean acting as general convener and a program arranged by Mr. W. A. Greenslade consisted of instrumental solos by Jack Coll, vocal solos by Mr. R. Hendry and readings by Miss Evelyn Miller was greatly enjoyed. Dancing was indulged in and before separating all joined hands and sang "Auld Lang Syne" after which the guests sang "For they are jolly good fellows."

Word has been received of the safe arrival in California of Mr. and Mrs. M. Doupe who recently left the city to reside there. Mr. Doupe who had been in Nicholls Hospital for some time stood the journey exceedingly well.

...

The many friends of Mr. Charles Sharpe of McFarlane avenue, East City, will be sorry to hear of the death of his father, Mr. Henry Sharpe of Great Yeldham, England. Five years ago, while milking his cows during a severe thunderstorm, the late Mr. Sharpe was seriously hurt and stunned. He never fully recovered from the effects of the shock and injury.

...

On Saturday afternoon, little Dorothy Ross, daughter of Mr. and Mrs. Robert Ross, entertained twenty of her little friends at a happy birthday party. Decorations of the rooms and table and colors of the favors were carried out appropriately to the Hallowe'en season.

...

A Hard-Time party is being held in the Belmont Club rooms tomorrow evening under the auspices of the club.

...

Miss Isabel Black of the choir of Trinity United Church was guest soloist on Sunday at the anniversary services of Knox United Church, Lakefield. While in Lakefield, Miss Black was the guest of Mrs. J. R. Hull.

WARKWORTH.

Miss Elizabeth Duncan convenor of the social department had charge of the program for the regular meeting of the Young People's Society of St. Paul's United Church. The program which was carried out along the line of Hallowe'en was very entertaining and enjoyed by all. Games were also enjoyed and dainty refreshments were served at the close.

Just Between Us Women

A daily chat with Examiner neighbors conducted by Anne Wilcox

The use of cold water when washing dishes should not be overlooked by the young housekeeper. It takes both hot and cold water to lighten the labor of washing and cleaning. If one is used instead of the other at the wrong time, the trouble begins.

• • • • • •

For instance whenever flour and water have been combined the container should be first washed in cold water and then hot.

• • • • • •

If hot water is put immediately into the container it forms an adhesive paste of the particles in it. These have to be scoured away, and this is unnecessary work.

• • • • • •

If cold water is allowed to stand in the container for a little while, and then the dish is washed in the same water, or other cold water, the particles will dissolve and float away when the water is drained out. Then the hot water is used to cleanse the container and to make it easy to dry.

• • • • • •

Cold water should be so used when uncooked eggs or soft boiled eggs have been in a dish. Hot water coagulates the egg and makes it cling to the sides of the container.

• • • • • •

It takes real scrubbing to clean some containers of such egg particles. All the bother could be prevented by soaking the container in cold water. Afterwards wash the dish in cold water and then in hot, and everything is simplified.

• • • • • •

It is well too, to remember the use of cold water if flour and water or egg is spilt on an apron or frock. If hot water is used, the ingredients are set.

• • • • • •

They should be allowed to dry again, and then be washed in cold water. This will not be as easy as if the cold water was applied at first, but it is the next best thing to do.

• • • • • •

Whenever oil, grease or fat is in a container cold water will not clean it! Hot water will dissolve the grease, and remove it from the container or textile.

• • • • • •

Cold water further hardens the grease, and makes it more difficult to get out. A substance that stiffens or hardens when hot water is used requires cold!

• • • • • •

Some of you may think this is rather a light article, but have you not noticed some when washing dishes seems always to get cold water when it should have been hot and hot when it should have been cold.

• • • • • •

We all have to do dishes sometime and it saves a great deal of time to know these few hints about doing them!

HAVELOCK.

Two trucks are busy hauling crushed rock and placing on the roads of the village. Work has been started repairing the cement walks wherever needed. At present the strip in front of Mr. Charles Armstrong's hotel is being repaired.

Mr. George Spencer has purchased a fine fruit and vegetable farm near Brighton, and will take possession immediately. There is a large orchard, containing apple and pear trees on the property. The amount paid was twelve thousand dollars. Mr. Spencer's house in the village was taken in the deal, as part of the twelve thousand.

Out of a total membership of 5,000 in the Society of Chemical Industry in Great Britain only 25 are women.

That Body of Yours

By James W. Barton, M.D.

RINGWORM OF THE FEET

One of the conditions that many people think is eczema of the feet is really ringworm, and so the usual remedies that help to cure eczema are not of much help.

As you and I remember ringworm it was upon the forehead or head.

However, that was formerly called marginal eczema of the feet is now known to be ringworm and is caused by a fungus or sort of vegetable parasite.

"This fungus infects the flat skin surface at almost any point, but the most interesting at the present time, owing to the great number of cases, is the infection of the feet."

Now you have seen the eczema of the feet with its reddish patches, and may be wondering how to tell ringworm from eczema.

You may remember in ringworm of scalp or forehead, there is always a well defined border very sharply outlined against the surrounding skin. And this is what is found in ringworm of the feet, there are no outlying little pimples or blisters.

In eczema, however, in addition to the patch or patches, there are often little pimples or blisters near the large patch of inflammation. The inflammation has not a well defined border.

Ringworm of the feet usually affects the space between the toes, sometimes the soles of the feet.

It is thought that infection is distributed by means of bath mats or the surfaces adjoining swimming pools or baths.

Research men, scraping scales from the skin in these cases, have found that the fungus remains alive for more than a year and this explains how new infections and reinfections are so easily acquired. It is easily understood then how discouraged some patients become.

In the treatment of this obstinate ailment, Dr. Stewart MacArthur, Los Angeles, California, states that Whitfield's ointment is the best remedy. This originated in the Northern Hospital, London, England.

However, some of the wholesale drug manufacturers are getting out preparations that are giving excellent results, and your doctor will likely know about them.

Now as you know how eruption occurs, its appearance, how it gets its start between the toes and on the soles of the feet, and that it is not eczema, you will know what to do should you have an attack.

Tweed Church Services Mark 38th Anniversary

TWEED, Oct. 30 (Examiner Correspondence). — Anniversary services, marking the thirty-eighth anniversary of the erection of the present edifice, were held in Tweed United Church on Sunday.

The choir, under the leadership of Mrs. Cook, contributed special music, Mrs. Frost acting as organist. Mrs. Grier and Mrs. Fawcett took the solo parts.

Rev. Mr. Gandier, of Emmanuel College, Toronto, was the special speaker for the day. During the services Miss Dorothy Sager sang very sweetly, "I shall not pass again this way."

Rev. Mr. Johnston, who was minister of the church at the time of its erection, was present at both services. The thankoffering amounted to $500.

Play Presented.

The play, entitled "Smart Shop Sally," was successfully staged on Thursday evening under the auspices of Tweed Community Park Board.

The play was a four-act comedy, and A. Perrin, who is responsible for the play, together with the Community Park Board and the members of the cast are deserving of the highest commendation.

3,000-Acre Fur Farm Planned In Hastings

Work has been started this week on construction of dams on a 3,000 acre muskrat and beaver fur farm in the Township of Elzevir, County of Hastings. When a number of small dams are completed this will control the water level on a network of some 25 marshes running in size from 25 to 200 acres each where at present a large number of muskrats now inhabit the place.

This large amount of land was quietly procured from a number of deeded land owners during the past two years by Herbert McKnight, now of Toronto, who previously resided in the vicinity of the farm until 1900, from where he moved with the family to New Ontario for green fields, being discouraged with farming, when oats commanded a price of 15c per bushel and eggs 10c a dozen. After a period, however, of 28 years, he and friends (two brothers-in-law) returned to the old homestead on a hunting trip. They discovered that if the land could all be secured, it could be dammed and when flooded would be ideal feeding ground for muskrats and beaver, also a game reserve for ducks, etc., when rice had been sown for food. All animals will be protected and allowed to feed for at least two years.

Your Grocer Can Tell You This Same Story of *FINER FLAVOR at Less Cost*

GOOD Grocers everywhere know that Canadian-grown Vegetables are the finest-flavored in the world;

That AYLMER Soups are made from selected Canadian-grown Vegetables;

That this finer *natural* Flavor of AYLMER Soups is retained perfectly by the "AYLMER" method of canning;

That AYLMER Soups—being a Canadian product from the field to the can—are not made expensive by importing charges;

That 8 delicious varieties of AYLMER all-Canadian Soups offer Canadian women *Finer Flavor at Less Cost.*

Canadian Canners, Limited

with over 80 Factories packing Fruits and Vegetables from the gardens of Ontario, Quebec and British Columbia.

22B

Another Canadian Flavor-winner is AYLMER PORK & BEANS

AYLMER All-Canadian SOUPS

BOVRIL is a "Quick Stimulant"

When a rapid restorative is needed in the sickroom, Bovril is indicated. Bovril has no lowering reaction—its strengthening powers are lasting.

BOVRIL is a Stimulating Nutrient

Bovril contains, not only beef extractives, but also the true body-building nutrients of beef—Fibrin and Albumen. It is therefore not only a stimulant but also a restorative food of permanent value and easy digestibility.

Proprietors: Bovril Limited, Park Ave., Montreal.
Sales Agents: Harold F. Ritchie & Co. Ltd., Toronto.

F30

Colds TO CHECK A COLD IN ONE DAY.....

take the recognized standard remedy for colds—Grove's Laxative BROMO QUININE Tablets. They contain both the tonic and laxative necessary to check colds quickly.

The laxative quinine for quick cold relief

Get your box at any drug store, 30c.

Grove's Laxative BROMO QUININE Tablets

WORTH WAITING FOR

Though practically no publicity has been given these sets, thousands of inquiries have been pouring in asking for particulars of the

THREE NEW SPARTON MODELS

We are glad to inform our inquirers that the new models will be on display in

ONE WEEK MORE

when for the first time "Radio's Richest Voice" will be available in an entirely new price class, well within the reach of even the humblest pocket book.

And see them at

THE WATSON TIRE & RADIO SUPPLY CO.
446 George St.

HEINTZMAN & CO.
Cor. Hunter and George — *Phone 258*

SUCCESSFUL ANNUAL SERVICES HELD IN LIFFORD LINE CHURCH

Large Choir Under Leadership of Miss Ida Shea Renders Music.

SPECIAL SPEAKER.

LIFFORD LINE, Oct. 30. Examiner CORRESPONDENCE.—The anniversary services in connection with Fleetwood United Church, which were held on Sunday, were most successful in every way.

At both morning and evening service large crowds taxed the seating capacity of the church while in the evening a number were unable to gain even standing admittance.

The church was beautifully decorated for the occasion. A wreath of maple leaves entwined the altar, which was surrounded by flowers of many varieties. The church walls were decorated with bunches of wheat grain and branches with red berries.

The large choir with Miss Ida Shea as organist, contributed an important part in the services by rendering musical numbers. Both morning and evening, Miss Marjorie Werry sang very touching solos, while the entire choir joined in well chosen anthems.

Rev. Mr. Lane

The special speaker for the day was Rev. Mr. Lane, of Canton, a brother in-law of the pastor of the church. In the morning, Mr. Lane read for his scriptural lesson, the first chapter of Corinthians, substituting the word love for charity and chose the fourth verse "Charity suffereth long and is kind" for the text of his sermon. He stated that love is necessary for a fruitful and successful life—not sentimental love but love as it is in God.

He besought all present to examine themselves to see if they possessed that love which bears certain marks wherever it dwells. "The marks of Jesus for Paul were marks of the lash brands of Jesus. The first mark of this love Paul brings to us, is patience of love. One strong characteristic is that it is long suffering. This same love examplified by the Master, is so often unreturned. 'He came unto his own and His own received Him not'.

The love of Jesus never fails. He loves on in spite of its lack of return. If he were swift to mark iniquity, how often we should fall. Even our own friends despair of us, but God's love is long-suffering.

A spark of Divine love is shown in love of parents for rebellious children. Christian workers need this wonderful love. We so often find those ready to criticize in church work and that patient kindly love should be our response. Persecuted criticized missionaries are heroic examples of divine love, though often unrecognized.

Ministers of the gospel and school teachers are disappointed when they look for the patient, kindly love in the various fields of labor.

In our attitude to sinning men and women, do we possess this patient kindly love? The speaker admonished all to follow the example of Jesus Christ in this respect. He said things kindly meant often left a sting by look or tone, and until we can feel with and not for others, we cannot practise divine love.

Fowl Supper.

The annual fowl supper under the auspices of the Women's Association of Fleetwood United Church was held on Monday evening with three hundred people attending and the highly satisfactory sum of $140 was realized. Carloads arrived from Lindsay, Nestleton, Pottypool and other distant points.

The school house was attractively arranged for the service of supper and from there all adjourned to the near by church to enjoy a varied program of music and elocution, the Fleetwood orchestra contributing many pleasing numbers.

The autograph quilt which had been prepared by the Ladies Association, was sold by auction for $7. T. E. Shea was the lucky buyer and A. Monk of Bethany acted as auctioneer.

The Rev. Mr. Scott, pastor of the church, acted as chairman for the evening and the hearty encore following the various numbers were evidences of a highly appreciative audience.

Norham

NORHAM.

Mrs. David Evans was hostess for the meeting of the Ladies' Aid on Thursday. Mrs. Curtis had charge of the program which consisted of a piano solo by Miss Edna Evans and a duet by the Misses Lucille Lean and Edna Evans. A contest was won by Mrs. Blair, of Toronto and Mrs. Harry Wilson. Mrs. Marshall Wilson and Mrs. Clare were the hostesses for the social hour.

Mr. and Mrs. Christie and son and Mr and Mrs. Ray Campbell and son and Mrs. George Palmateer motored from Buffalo on Sunday. Mrs. Campbell is remaining for a visit with her mother, Mrs. Palmateer.

Mr. and Mrs. William Gurner spent the past week with Mrs. Gurner's father, Mr. Melville Palmateer.

Mrs. Kelly and son, Roy, motored to Toronto on Wednesday with Mr. and Mrs. Gurner.

Mr. and Mrs. O. Newton and Mr and Mrs. Harold Gummer, of Trenton, spent Sunday with Mr. Sam Gurners.

Mr. Alfred Brown and Miss Jessie Brown, of Campbellford visited at the home of Mr. Percy Windover on Wednesday.

Mr. S. Gummer motored to Trenton on Wednesday.

Mr. and Mrs. Percy Windover and children, visited their aunt, Mrs. M. Dunham of Healey Falls.

Mr. and Mrs. Charles Pearson moved to their new home near Vernonville on Thursday.

Mr. Charles Clausen, of Bretona, Alberta, who has been visiting Mr. Clausen, left for the west on Thursday.

Mrs. Lane, of Belleville is visiting her daughter, Mrs. Oscar Laver.

Mr. and Mrs. Irwin Greenly, accompanied by Mr. and Mrs. James Greenly, of Warkworth spent the week-end with Mr. and Mrs. Gordon Greenly, of Toronto.

Mr. and Mrs. William Honey, formerly Miss Della Diamond, who have been on an extended wedding trip through the Western provinces returned home on Thursday.

Misses Jean and Eva Clysdale, of Hastings, visited their aunt, Mrs. David Evans on Sunday.

Six Victoria College students, the Misses Dorothy Darling, and Jean Elder, of Toronto; Isabel Beatty, of Guelph; Bessie Gordon, of Tweed and Florence and Ida Clare, of Norham, spent the week-end at Norham parsonage the guests of the Rev. Mr. and Mrs. Clare. On Saturday the girls motored to Kingston for the Varsity-Queen's rugby game.

Mr. and Mrs. Gordon, of Naanee, visited at the home of Mrs. Cryderman, on Sunday.

Mr. and Mrs. R. Knight, attended the anniversary services at Oak Heights, on Sunday.

BANFF NATIONAL PARK.

With clear bracing air, and hot sulphur springs, Banff National Park, already famous for its beauty, has become one of the finest health resorts in North America.

—ON easy-to-clean CONGOLEUM!

As long as there are boys there will be scampering muddy feet and racing toys; there will be things spilled during meals and play.

So do the only logical thing — put easy-to-clean Congoleum Gold Seal Rugs on all your floors. It takes but a minute to wipe up dust, stains and mud from Congoleum's waterproof, sanitary surface.

With Congoleum floors your house will be brighter, cheerier, lovelier. For the new Congoleum Gold Seal Rugs are the creations of the world's leading rug designers. Marvelous patterns and thrilling color combinations that do not take second place to the most expensive rugs you can buy.

Congoleum Gold Seal Rugs—beautiful, durable, flat-lying—can be purchased at trifling cost at all good house-furnishings stores. See them, when next you go shopping.

CONGOLEUM GOLD SEAL GUARANTEE SATISFACTION GUARANTEED OR YOUR MONEY BACK

You can always identify genuine Congoleum by this Gold Seal which appears on the surface of the rug. It guarantees that the rug will give satisfaction in every respect—or your money back.

CONGOLEUM GOLD SEAL RUGS

Congoleum Canada Limited, 1931
3700 St. Patrick Street, Montreal.
Send me, without cost or obligation, a copy of your latest pattern booklet entitled "Brighten Your Home at Little Expense."
Name.....
Address.....
City..... Prov.....

"At 4 p.m. I stop" —says one doctor we know— "and take time for a cup of tea" "Glad to get it after a trying day. Any friend or patient with me at the time, gets one too. "It's a valuable refresher—has stood by me for years."

RED ROSE TEA "is good tea"

TWO QUALITIES -- RED LABEL & ORANGE PEKOE

NEWS AND REVUE OF MOTORDOM

(Special to the Examiner, Copyright, 1930.)

IT HAPPENS THAT wherever there are automobile, there are automobile mashers. Denver, Col., police have declared war on them. Police Chief Reed has issued orders to halt and question every man seen to drive his auto to the curb near a woman. His action followed numerous complaints made by young girls and women. The assistant crown attorney of Denver has announced that every sidewalk or automobile Lothario who is arrested will be prosecuted. Previously, the difficulty in prosecuting alleged offenders, he said, lay in the reluctance of their victims to testify at court. Toronto has been wonderfully free from curb-cruising, police report, thanks to a determination of magistrates that such activities are not allowed free reign here.

A considerable decrease in the number of automobile fatalities has been noted by several of the United States, and credit for the decrease is placed to the regulations insisting that drivers of cars possess a license only obtained after passing an examination in driving. Canadian automobile club officials pointed out to the Star that Canada, and particularly Ontario, has led the van by many years in the development of automobile safety regulations. There are still states in America where they have no license laws. Figures were recently compiled in nine states that have enforced drivers license laws for an average of eight years. They were compared with states that have no license laws. The report states that at least 22,000 lives have been saved in those nine states as a result of the enforcement of this law.

With a number of car manufacturers decreasing prices this fall, the news from Butler, Pa., to the effect that the price of Bantam Austin coupes were advanced $20, as at October 15, comes as a surprise. More than 2,500,000 people were drawn to the display of this new car when it made its debut on this side of the water. Within the first few months after it first appeared, 200,000 cars were contracted for. Normal schedules provide for 60,000 cars a year at the Butler plant, maximum capacity. It is expected that a new Bantam sports roadster will be placed on the market during November, by the American Austin Car Co. Price is said to be around $445, F.O.B. Butler. The official estimate of operating cost of this small car is three-quarters of a cent per mile.

When your car engine refuses to start, there are a number of probable causes which should be analyzed. If after cranking the engine five or six times it does not start, stop cranking and locate the cause, or you will discharge your battery and possibly cause it to overheat, thus ruining it. Ninety per cent of the starting trouble is caused by mixture. Both the cold and slow-cranking will affect the carburetor action. It takes a certain amount of heat to vaporize gasoline, and, like steam, when the vaporized gasoline strikes a cold surface, it will condense. Due to the suction a certain amount of gasoline will be sprayed out of the carburetor nozzle and with some air will travel toward the cylinders. On the way it will strike the cold manifold and much of it will condense so that practically nothing but air goes into the cylinders and the engine will not start.

Here's something new. It comes from Detroit. It concerns the announcement of a combination of two of the latest trends in motor car design, a twelve-cylinder engine with front-wheel drive. Report has it that this car, embodying French design ideas, is now definitely in prospect. The company behind the new car, located just outside Detroit, is known to have been dickering for some time with a French concern for the American rights to the front-drive type in question. It is pointed out that the V-ing of the cylinders will make an engine actually shorter than the eights.

Sir Dennistoun Burney's "Streamline", a car he has designed along some of the principles used in the construction of the R-100, is creating much comment in the British press. Sir Dennistoun's object was to reduce air resistence. In addition to the design of its body, the new car also includes a number of novel mechanical features. It is predicted in motor circles that the Burney car will gradually affect, rather than suddenly revolutionize the design and construction of automobiles. Sir Dennistoun has apparently proven that scientific streamlining can promote efficiency in the land vehicle almost as much as in the air. He has also by means of adapting a once-tried and abandoned idea of mounting the engine at the rear, shown another means of obtaining independent suspension of the wheels and freedom from noise.

They're asking for a new highway up in Alaska. Don Carlos Brownell, a business man, is urging abandonment of the United States owned Alaskan railroad, and construction of a modern highway to replace it. He believes that a good highway would do more toward developing Alaska than the present railroad. It would provide a means of rapid inter-communication that would stimulate development and increase population along the route, he claims. The railroad has been having a million dollar deficit quite regularly, and Brownell's recommendations have impressed the committee which has the task of submitting proposals concerning Alaska to the United States senate.

There aren't many places left where the American-built automobile hasn't penetrated. Now it is Paraquay, little South American republic sandwiched in between Argentina, Bolivia and Brazil. They are making a strong bid for big automobile trade, accordiig to reports which come from that country. At the beginning of 1930—865 automobiles and 772 trucks and busses were registered in Paraquay, which has a population estimated at between 700,000 and 800,000. The trade commissioner of Paraguay says that the automobile will play an important part in the economic advancement of the republic.

Law Gives Tony Last Trip Leave

BROCTON, Mass., Oct. 30.—(CP)—When the sea calls, mere trifles, like courts, fines, probation and what not means nothing to Antonio Merandes, a fisherman from Scituate.

It seems that Tony, during one of his periods ashore, incurred the displeasure of the town authorities by keeping and exposing a beverage slightly stronger than sea water. For this little breach of etiquette the court here assessed him $50 and costs. The court tempered justice with mercy however and put Tony on probation until the next term of Superior Court. Also it warned him to be sure to be on hand when the court opened or he would have to take the consequences.

The district attorney, who had prosecuted, was therefore rather surprised the other day when his office door opened and in walked the defendant. The second surprise came when Tony took $50 and costs from his pocket and calmly explained that he was off to the Grand Banks and did not know when he would return.

"It is the last time, Mr. District Attorney" Tony said. "My last trip to the fishing banks, and I wouldn't miss it for anything. Won't you fix it up with the judge."

The District Attorney decided he would, so when the court convened he told the judge the story and was informed that as long as the fine was paid Tony could break his parole and go fishing as often as he wished.

The Peterborough Chamber of Commerce is attempting to secure a spirit of co-operation so as to develop this city and county.

Results Count in baking pastry . . . SAXON FLOUR is tested by results

You can depend upon Saxon Flour for better results every time, because Saxon Flour is not only highest in quality but absolutely uniform.

A special pastry flour, not just a "soft-wheat" flour. Made from the best selected Ontario wheat, carefully cleaned and milled to exceeding fineness. It brings out all the deliciousness of the ingredients you put into your baking.

Buy Saxon Flour to-day. You will surprise your family with the better taste and appearance of your cakes and pastry.

SAXON FLOUR

Milled by The Quaker Oats Company
Peterborough - Saskatoon

1378

FIRST ATLANTIC STEAM CROSSING.

Built in Qubeec in 1833 and Canadian owned, the Royal William was the first vessel to cross the Atlantic under steam power alone.

Lithuania has cut leather prices.

HERE IT IS!

JUST WHAT SO MANY RADIO LOVERS HAVE BEEN LOOKING FORWARD TO

HEINTZMAN & COMPANY CHRISTMAS RADIO CLUB

OPENS TO 50 MEMBERS TOMORROW, FRIDAY, OCTOBER 31ST

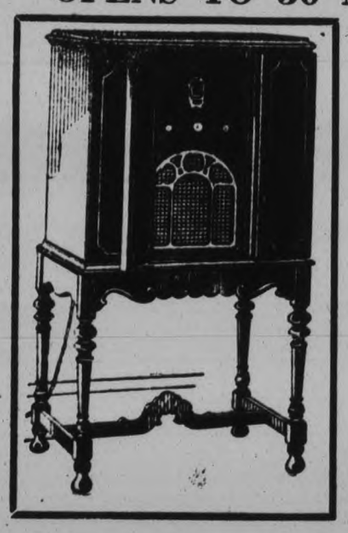

Here's a mighty easy way to secure a 1931 Radio in time for Christmas without drawing heavily on your income:—

$5 DOWN

Admits you to membership in this best of all clubs, and further weekly payments of $2.00 sends the machine you fancy to your home in time for the Yuletide festival.

Five 1931 Models to Choose From

NEW SPARTON
1931 Model. $165 Complete
NEW SONORA
1931 Model. $169.50 Complete
NEW ROGERS
1931 Model. $198 Complete
NEW MAJESTIC
1931 Model. $215 Complete
NEW VICTOR
1931 Model. $198 Complete

No Time To Lose

Yes, quick action is necessary if you want to join our always popular Club, which filled up so rapidly last year. And remember that the books will positively close with 50 members. The $5 membership fee applies also on the cost of the machine you select, the price of which will be that regularly listed. Such remarkable values and easy terms are only made possible by this Club plan, whereby 50 purchasers co-operate to their own individual benefit and profit. ALL THE WORLD IS TURNING TO RADIO FOR THIS CHRISTMAS—why not you.

HEINTZMAN HALL

George and Hunter. Royal Bank Building. Telephone 258

ANNUAL SUPPER MADOC CHURCH

About Four Hundred Guests Sit Down at Well Laden Tables.

PROGRAM FOLLOWS.

(Examiner Correspondence)

MADOC, October 29.—The Anniversary Supper and Thankoffering at Trinity United Church on Sunday and Monday last was a most decided success. About four hundred guests were seated at the well laden tables on Monday evening and a children's dinner was served on Tuesday at noon. Total proceeds of the dinner and thankoffering about fourteen hundred dollars.

The special speaker for the Sunday services was Rev. C. S. Reddick, B.A., B.D., of Bloomfield, Chairman of the the Belleville Presbytery. Special music was furnished by the Choir for both services.

The Junior Choir furnished the music for the Monday evening entertainment.

The Church was beautifully decorated with large potted ferns and flowering begonias. The morning service was opened with "Holy, Holy, Holy," as the Choir took their places, followed by the Invocation and the hymn, "Come, Holy Spirit." Psalm 51 was read responsively, followed by a quartette "The Old Rugged Cross," by Mrs. Hulin, Mrs. C. Whytock, R. Wellman and Wm. Hawthorne. The offertory followed with special offertory music, and the anthem by the choir, "How Manifold Thy Works, O Lord."

After the hymn, "O Thou That Camest From Above," Rev. C. S. Reddick gave the Anniversary message, using as his text, Acts 4: 2—"And they were all filled with the Holy Spirit." After dwelling on the theme as given in the Acts of the Apostles by the writer, St. Luke, Rev. Mr. Reddick spent some time earnestly impressing on his audience the results viable and lasting, in these apostles of this filling with the Holy Spirit, namely, love for each other, courage, unselfishness, confidence, and unconquerable zeal; these, he said, would be good tests of any body of Christians or of any Church. The distinguishing marks of any Christian Community should be that they be of one mind and one spirit, unselfish, courageous and unconquerable. They should enjoy the confidence and respect of others, and that from time to time, should be added to them, such as are being saved from sin Fellowship with each other and with their Lord, were always marks of the bright ages of the Church, and are the essential marks of Christianity. May it be said of this Church and of all the Churches that its members are all "filled with the Holy Spirit."

A beautiful Trio was given by Mrs. George White, Mrs. C. N. Whytock, and Mrs. W. Hulin, "One Sweetly Solemn Thought," followed by the hymn, "Spirit of God, descend upon my Heart," and the Benediction.

The pastor, Rev. G. W. Rivers, was present also at the evening services, and opened the service with invocation and hymn, and prayer was offered by Rev. T. G. Marshall, of St. Peter's Presbyterian Church, whose evening service had been withdrawn that all might unite with the Trinity Congregation in the Anniversary Land." Lessons were read by Rev. services. A duet was given by Mr and Mrs. Bedford, "There's a Beautiful Land". Lessons were read by Rev. Mr. Rivers, followed by offertory and anthem by the choir, "O Come, Let Us Worship."

The sermon followed by Rev. Mr. Reddick, "Lord, what wilt Thou have me to do?" Acts 9:6. Mrs. Hulin and Miss Ramsay sang as a duet, "Hold Thou My Hand."

The program for Monday evening was as follows:

Solo, J. R. Baker; reading, Garnet Brookes; piano solo, Miss McCoy; address, Rev. T. G. Marshall; solo, Mrs. Wooten; chorus, Junior Choir; reading Garnet Brookes; solo, Mr. Baker; chairman's address; reading, Garnet Brookes; solo, Mrs. Wooten; God Save The King.

Vestry Meeting

At a vestry meeting of St. John's Anglican Church, Madoc, last week, followed by a congregational meeting, it was decided to install a new furnace in the Rectory, also to make extensive repairs to the roof, and such other repairs to Rectory and Church as are needed. These matters have been put into the hands of competent workmen, and the needed improvements are being made that will make for comfortable living in the Rectory this winter.

Six Monarchs of South African Jungles Take Temporary Control of Baggage

ACORN HOCK Transvaal, South Africa Oct. 30. (CP)—A party of tourists consisting of two men and their wives and a third man had a remarkable adventure in the Kruger National Park one evening recently. The party motored to No 1 Hippo Pool, and there unloaded most of their baggage, intending to take a drive along the road towards the reserve headquarters to see the game then to return to the Hippo Pool and collect their baggage and camp for the night.

Returning to where they had left their kit, they found six lions in possession. Everything was scattered over the veld and the blankets were being torn in threads. The party shouted, sounded the hooter and raced the engine, but were unable to scare the lions off. One of the lions was only a yard or so from all the foodstuffs, and refused to move.

One of the men fired several times into the air with his gun, without result. Then he aimed at a tree beside the big male. As the bullet struck the tree the lion turned his head to see what it was, otherwise it did not move. After a while the party decided to return to the police picket at Dorspan, where they found a native boy and returned with him to the camp. They found the lions still in possession busy chewing up a suitcase. They laid a petrol flare with a piece of sacking and threw it among the lions. This had the desired effect and the lions retreated a little way, enabling them to collect a certain amount of their food and remnants of blankets, suitcases, clothing etc., with an audience of six lions not more than 20 yards away. The party returned to Dorspan and spent the night at the police picket. On the following morning they reported the matter to the ranger in charge.

These lions are all over the park and have learned in three years that the motor car is not an enemy, therefore they are not afraid of it. The Board of Trustees and the Warden do not approve of tourists camping out away from the proper rest camps.

Daughter Is Stronger Now

"My daughter Catherine is fifteen years old. She was very irregular, often sick at her stomach and had to stay in bed two or three days at a time. One of your booklets was sent to us by mail so I got her a bottle of Vegetable Compound. Catherine has been taking it regularly and she is gaining in weight and every way. I told the neighbors and four other girls are taking it with good results."—*Mrs. Clarence Jenkinson, Box 14, Thomloe, Ontario.*

Lydia E. Pinkham's Vegetable Compound

Depot For Spratts

Just arrived, a new shipment of Spratts Dog Foods, Puppy Meals, Remedies, Bird Seeds and Tonics.

Also a new shipment of Goldfish, including Telescopes, Fantails, Fringetails, Common Fish, etc., also Aquariums, Fish Bowls and various Ornaments.

Home Brew Supplies

A full line of Home Brew Supplies, including Bulk Malt, Hops, Sugar, Caps, Cappers, etc; also Budweiser and Britannia Malt Extract, hop flavored.

No Fuss—No Muss—No Boiling.

WE DELIVER. PHONE 321

Peterboro Pet Stock and Home Brew Supplies

178 SIMCOE STREET

2d-17,30

Highest Cash Prices Paid for Choice

GEESE, DUCKS, CHICKENS

Delivered on November 4th, 5th and 6th to

JOPLING'S

PETERBOROUGH

340 GEORGE ST. PHONES 254-255

We are in the market for thousands of these birds.

EGGS WANTED

6d- 22 25 28 30 1 3

INVESTMENT

If you're open for the best real estate investment in Peterborough, come any evening and see my home—in the centre of absolutely the best residential district of the West Side.

OR A HOME

Nearly new semi-bungalow, with finest verandah in the city; made of cement, brick and cut stone, nothing to paint; sitting-room has fireplace, beam and stucco ceiling French sliding door; hall has dome stucco ceiling, and dining-room also; kitchen, bedroom and 3-piece bath on ground floor; upstairs has large hall, 3 bedrooms, 2-piece bath and outside balcony; large shed, with entrance to cellar; garage. Lot 47½ feet x 120 feet. House newly decorated this year.

House as it stands cost $6,500.00 to build and lot is cheap at $1,500.00. Present value, $8,000.00. Will accept $6,800.00 for quick sale, $3,300 cash, or arranged.

J. H. CALLANDER,
575 Weller St. Phone 874.

700 ARE PRESENT AT FOWL SUPPER

Big Festival is Closing Event of Burnbrae's 90th Anniversary.

TOTAL RECEIPTS $1,400.

BURNBRAE, Oct. 30. (Examiner Correspondence.)—Anyone who had the good fortune to see the food-laden tables at St. Andrew's nintieth anniversary supper on Tuesday evening, would find it hard to believe stories of want in the land. Over seven hundred very hungry persons were fed. There were chickens in abundance, with everything else that goes to make up the famous Burnbrae fowl suppers and so great was the supply of edibles that after the multitudes had been fed, the fragments, consisting of several chickens and pies, were put on sale. The receipts for the evening were $325.60 while that of the Sunday thank offering amounted to $1070.33 making a total of nearly $1400.00. The congregation and cemetery fund recently received a legacy of $50.000 so that the finances are indeed in a healthy condition.

During the latter part of the supper hours, those waiting in the auditorium of the church were entertained with motion picture comics by Mr. Wilson of Stirling.

Rev. D. A. McKenzie, minister of St. Andrew's, acted as chairman for the evening and the following program was well received by the audience which overflowed the seating capacity by about one hundred persons.

Violin solos were given by Mr. Nimmo of Belleville, musical readings by Miss Clara Parry of Warkworth, with piano accompaniment by Mrs. E. C. Pollock, solos by Mrs. Frank De Carroll, Albert Gifford, Mrs. Charles Milne, former choir leader of the congregation, piano solo by Mr. Newcourt of Campbellford who also accompanied most of the singers, and Mr. Nimmo, music, violin and piano, Misses Fern Wetherill and Dorothy Watson.

Addresses were given by Rev. Mr. Reid of Stirling, Moderator of Kingston Presbytery; Rev. Mr. Marshall, of Madoc; Rev. R. G. MacTavish, of Seymour charge, who spoke on "Automobile Religion" and Mr. C. U. Clancy, of Wellman's, who brought the regrests of Rev. Mr. Joblin, in his inability to attend.

Messages were read from Revs. John Moore, Strathroy; J. J. Black, Barrie and Robt. Fry, Amherst Island, former ministers who were unable to attend the anniversary celebration.

Among those present at the supper were visitors from Belleville, Foxboro, Stirling, Madoc, Campbellford, Warkworth, West Seymour and St. Catharines.

DEANERY MEETING HELD AT TRENTON

All Branches of Anglican Church in Hastings and Prince Edward Hold Rally.

MARMORA, Oct. 30.—(Examiner Correspondence.)—The annual conference of the laity of the Rural Deaneries of Hastings and Prince Edward was held at Trenton on Wednesday. Rev. W. W. Craig, D.D., Dean of Ontario, was the preacher at the morning celebration of Holy Communion. In the afternoon a mens meeting was held, presided over by Judge McClean, of Picton, when problems relative to the Laymen's association were discussed. The Bishop of the Diocese spoke at this gathering. The work of the W. A. was also under intensive consideration at a women's meeting convened at the same time. A mass meeting was held in the evening when S. B. Wright of Deloro presided. The work of the A.Y.P.A. and desired co-operation of every parish in the two Deaneries in this work, was ably dealt with in an address given by Rev. W. L. Wright, of Tweed. Bishop Seager spoke on his impressions of the recent Lambeth Conference confining his remarks to four portions of the report as published. 1. The message of the Anglican episcopacy on the Christian doctrine of God.

2. The witness of the Christian community to God's will among men.

3. The necessity of the witness of a United Christendom.

4. The greatness of the opportunity of the Anglican Communion with regard to the task of world service. The sessions of the day proved most instructive and inspiring on Thursday the clergy of the two Deaneries assemble in conference.

Madoc Chapter of Freemasons held a meeting in the Masonic Hall on Wednesday evening.

Mr. and Mrs. S. Lummiss and family of Belleville visited relatives in town on Sunday.

Those attending the Anglican conference at Trenton on Wednesday included Rev. and Mrs. A. B. Caldwell, Mr. and Mrs. S. B. Wright, Mr. and Mrs. W. R. Reynolds, Mr. and Mrs. R. E. Bonter, Mr. and Mrs. M. Lavender, Messrs. J. Rice, W. J. Cottrell and W. C. Pearce. Mesdames H. R. Pearce, F. S. Pearse, H. Crawford and C. Nichol and Misses H. Phillips and E. Rice.

Money and natural resources mean much in the making of a municipality; but of paramount importance is the consistent co-operation of the citizens through the CHAMBER OF COMMERCE, of course.

CAMPBELLFORD Y.P. VISIT WARKWORTH

Delightful Program is Provided By Visitors—Basement is Decorated.

WARKWORTH, Oct. 30.—(Examiner Correspondence.)—St. Andrews young people spent a most enjoyable evening on Monday night when they entertained the Y.P.S. of Campbellford to a Hallowe'en party. The basement was decorated suitably for the occasion and a large number was there to enjoy it.

The evening's program was opened by a few words of welcome from the president Gordon McCubbin, to the visitors. After the devotional exercises, Mr. Campbell was called upon to take charge of the meeting. The program opened by an instrumental duet by the Misses Blue, piano solos were given by Mr. Newcourt and Mr.Rutherford,vocal solos were given by Miss Reynolds and Mrs. Millan and a violin solo by Mr. Collinson accompanied by Mr. Newcourt at the piano. Mrs. Newcourt's reading was a humorous type and greatly appreciated Recalled again and again, Mr. Storie sang in splendid voice. The Campbellford society has an abundance of talent and their visits are much enjoyed by the Warkworth society.

Short addresses were given by Mr. Anderson, Mr. Newcourt and Rev. Mr. Duncan, after which the ladies served lunch and a social hour spent together.

The friends of Mrs. Wiggins are sorry to hear of her illness.

Mrs. Emmett Kelly of Picton, is visiting her mother, Mrs. Wiggins.

Mr. and Mrs. Wm. Zufelt spent Tuesday with friends in Codrington.

HASTINGS TEACHERS VISIT AT OTTAWA

More Than Seventy Teachers Take Part in Convention at Capital City.

TWEED, Oct. 30 (Examiner Correspondence).—The teachers of Centre Hastings departed this year from the established custom of holding the annual convention in their own inspectorate and visited Ottawa.

More than seventy teachers availed themselves of the opportunity to visit the schools there. At a session held in the Normal school there the officers of the Institute were re-elected and are as follows: Miss M. Carey, president; James Irwin, vice-president; S. H. Connor, secretary-treasurer; Misses G. M. Moran, E. McGrath and Mr. L. Fraser, executive; delegates to O.E.A.: Miss G. Houston, Miss H. Phillips.

A. W. McGuire, inspector of Centre Hastings, spoke briefly to the teachers of the plan for the following day. The teachers were also addressed by A. E. Bryson, Toronto general secretary of the O.E.A., who spoke in the interests of that body, urging the teachers to become members.

Through the kindness of W. E. Tummon, M.P., the teachers were able to enjoy a visit to the Royal Mint, Archives and Parliament Buildings.

MORE people are buying DEFOREST CROSLEY than any other radio

THE radio public buys carefully these days. It *knows* radio. It acclaims only new developments of *real* importance.

This year Canadian radio buyers have paid the supreme tribute to DeForest Crosley. *More people are buying DeForest Crosley than any other radio.*

Sales The Acid Test of Success

And there is the surest test of the success of any product. No radio development in years has contributed so much to radio entertainment and radio values as the new De Forest Crosley models. That is why they have shattered every former radio sales record.

No Radio Is Modern Without Harmonic Amplification

For here DC engineers have achieved the industry's greatest advance in musical quality—Harmonic Amplification. For the first time *all* the colour of the essential Harmonic overtones are added to radio and phonograph reproduction. It will change all your ideas of radio music.

Demand Is Exceeding Production

This Canadian Company anticipated record sales during 1930. But record demands swamped all expectations. In spite of greatly increased production facilities in the vast DeForest Crosley factory it has already been impossible to keep pace with orders.

Avoid delay. See your DeForest Crosley dealer now.

DeForest Crosley, Limited
J. E. Hahn, *President* D. H. Pollitt, *Vice-Pres. & Man. Dir.*

The Sensational New "BROCK"

Beautiful Screen Grid Console, embodying Harmonic Amplification. The season's greatest value at

$148

Complete with tubes

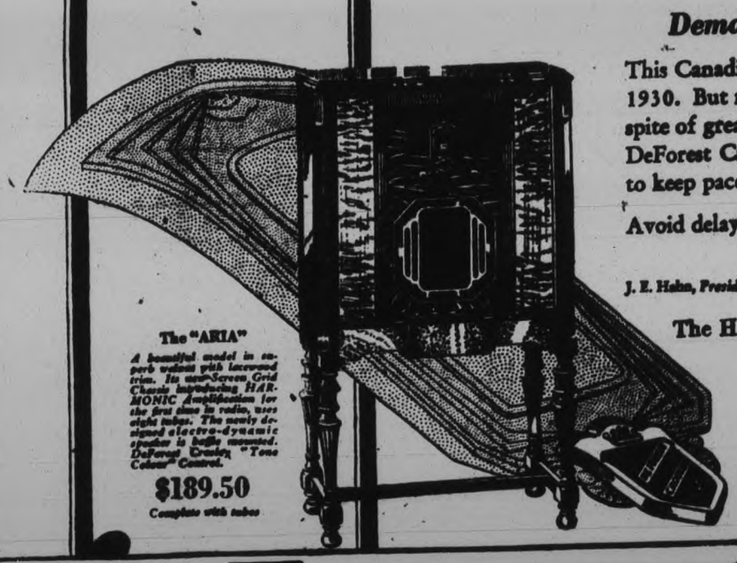

The "ARIA"

A beautiful model in carved walnut with louvered trim. Its new Screen Grid Chassis introducing HARMONIC Amplification for the first time in radio, uses eight tubes. The newly designed electro-dynamic speaker is fully screened. DeForest Crosley "Tone Colour" Control.

$189.50

Complete with tubes

The HARMONIC Series The DOMINION Series

$128 to $395

Batteryless and battery models

DE FOREST CROSLEY

YOUR RADIO FOR YEARS TO COME

SOLD EXCLUSIVELY BY

RADIO SALES AND SERVICE

ERNIE LILLICO. ROY A. WHITE, Service Expert

185 Charlotte St. GREENE MUSIC BUILDING Phone 3575

Major Football Squads in Top Form for Saturday

COACH RODDEN EXPECTS HEAVY OPPOSITION FROM SENATORS ON SATURDAY

New Plays and Signals By All the Major Teams in Preparation For Important Week-en d Fixtures — Tigers Paying Particular Attention to Interference, Timing and Passing Work.

ARGO-WINGED WHEELER TANGLE IN FEATURE TILT.

TORONTO, Ont., Oct. 30 (C.P.) — Several teams in the runnning for the various championships of Eastern Canada's major football unions are undergoing the most rigid training of the season this week. Coaches of the squads are determined the players will be at the top of their form for Saturday's important matches. In addition, new plays and signals are being tried out, all of which makes hard work for the rugbyists.

Hamilton Tigers, preparing for their invasion of Ottawa, are clashing daily with the Tiger Cubs, leaders of the western group of the Ontario Rugby Football Union. Coach Mike Rodden has not said much about the showing of the Dominion champions against Montreal A. A. A. last Saturday when the Winged Wheelers held the vaunted Bengals to a tie, but he has intimated the champions will be drilled more strenuously from now on. After a 90-minute practice Tuesday, Coach Rodden put the Tigers through another lengthy and gruelling workout last night. The entire repertoire was carried through several times, with particular attention being paid to interference, timing and passing.

Even though the Senators have yet to win a game this season, Tigers felt they will receive stout opposition on Saturday. Every regular will make the trip, although Ernie Rohmer and Alex Denman are on the hospital list yet. It is expected they will be ready to leave with the team.

Preparing for their all-important tilt with Montreal here, Toronto Argonauts held a strenuous training session with University of Toronto's Intercollegiate team and Varsity Orphans of the O.R.F.U. All three teams are scheduled to go into action Saturday, and in the practices the coaches specialized on defensive and offensive work in the 10-yard zone.

Practically every Oarsman was on hand at yesterday's workout, and Coach Buck McKenna smiled broadly when the Double Blue displayed plenty of strength on the line, offensively and defensively. Argos have already beaten the Wheelers once this season and are confident of "taking" them again. To-day the local Interprovincial Union representatives will case up somewhat on their training.

Wheelers Training

Down at Montreal the Wheelers have been training every bit as diligently as Argos for this game. Defeat means practical elimination from the race for the losing team and as Montreal is tied in the point column with Tigers while Argos are a point behind with an extra game to play, a capacity crowd will probably see a thrilling clash at Varsity Stadium.

The Toronto collegians will be at full strength for the first time this season. Johnny Fitzpatrick, of sprinting fame, who was injured in a pre-season exhibition game, will be available. He has attended this weeks' training sessions and will likely start at one of the tackling positions.

"Stop Sinclair," is McGill's motto, for he has scored every point for the Blue and White clad students in their three winning games to date. If the Montrealers succeed in this there is little doubt but what they will win the game, but this was something even the strong line of Western University failed to do.

Having a wholesome respect for the London Mustang's great line, Coach Harry Batstone has been trying out a new kick formation to be used in the game at Kingston when Western invade the Tri-color stronghold. Determined to keep up their winning habit started last Saturday against McGill, the Mustangs have been adhering to a strict training program.

CLAYTON AND GRANT GO TO CHICAGO TEAM

Toronto Amateurs Trying Out With Rangers Join Ralph Taylor's Club.

TORONTO, Oct. 30.—Bert Clayton and Gordon Grant, two local amateur hockey players who have been trying out with the New York Rangers, are leaving for Chicago this week to join Ralph Taylor's Chicago Shamrocks. Clayton and Grant, both former team-mates of Taylor's in the latter's amateur days, were members of the C. C. M. Mercantile League team which toured Europe last winter under the name of "Canadas." It was expected they would be found with the Springfield team in the Canadian-American League this winter, Springfield being a farm for the Rangers. However, they were sought by scouts of the American Hockey League and decided to go with the Shamrocks. A number of other local amateur players are said to be lined up by the Chicago team in addition to Clayton and Grant.

Queen's Turn Tables By Beating R.M.C. 10-5

KINGSTON, Oct. 30. — Queen's juniors turned the tables on R.M.C. here yesterday afternoon in the Intercollegiate series, taking the game by 10 to 5, after R.M.C. had won the first game by 9 to 6, the Tricolor thereby winning the round by 16 to 14.

Fine all-round work by McNichol, kicking star of the Tricolor, and fast work in recovering fumbles, gave the Queen's team their victory, after R. M.C. had scored a touchdown following a fumble in the second quarter. The game was featured with plenty of fumbling on both sides but the brand of Rugby was good.

The Chamber of Commerce works to make Peterborough, Ontario, the best city in the province in which to earn a living, operate business and own property.

Goldsworthy Purchased By London Tecumsehs

LONDON, Oct. 30.—Leroy Goldsworthy, right winger of the New York Rangers, has been purchased outright by the London Tecumsehs of the International Professional Hockey League, according to an announcement made last night by Manager Roy Brothers. The London leader visited Toronto yesterday to see Goldsworthy in action, and following the workout completed the outright purchase.

Goldsworthy is a speedy skater and has size. He is but 23 years of age and formerly played with Reinikka, Reise and Quenneville, now members of the London team. These three players highly recommended Goldsworthy.

With the season opening on Wednesday, Nov. 5, with an exhibition game against the Toronto Maple Leafs, the Tecumsehs will make the best possible use of every practice period, and it appears as if London's team will be stronger this year than ever.

ARSENAL TANGLE IS FEATURE TILT

Londoners Now Hold Two Point Lead Over Aston Villa and Sheffield Wednesday.

IN ENGLISH SOCCER.

LONDON, Eng., Oct. 30. (Canadian Press Cable).—The feature game of the fixtures of the English soccer league on Saturday will be the meeting between Arsenal and Huddersfield Town at Huddersfield. The Londoners have now pulled out into a clear two point lead over Aston Villa and Sheffield Wednesday, who are bracketed in second place. The Villa meets Blackburn Rovers at Birmingham, while the Wednesday lock turns with Sunderland at Sheffield.

In the second division Everton Leading the pack, meet Reading, who are the tailenders and of course, should win. Preston north end runners-up will be hosts to Barnsley and look like grabbing off a couple of points, which will leave the situation at the top of the table as it is now.

While Notts County, leaders in the southern section of the third division are travellers on Saturday, they should not meet defeat at Exeter city and in any event are so far out in front that their lead is in no danger. In the northern section Lincoln, the pacesetters, visit Rochdale and the worst that should happen to them is a division of the points.

In the Scottish first division two matches are outstanding. Celtic entertain the present league leaders, Partick Thistle, at Parkhill and a great struggle should result. Rangers battle with Aberdeen and Unless the former are definitely on the downgrade, as has been suggested by defeats they have suffered this season, should garner a couple of points.

Amateur Stars Enter Coast Golf Tourney

SAN FRANCISCO, Oct 30.— Entries of several noted amateur golfers, along with those of leading professionals, were received to-day by officials of the first national match play open championship, to be played here Dec. 4 to 7.

The amateurs sending in entries were: Francis Brown of Honolulu, 1930 California champion; Ray Coleman, Los Angeles, runner-up to Brown, and Bon Stein, Seattle, former Western and Washington State champion.

Professionals, for whom a $7,500 purse in money will be cut up, will include Walter Hagen, Tommy Armour, Gene Sarazen, Horton Smith, Leo Diegel, Johnny Farrell, Harry Cooper and others. George Von Elm, former national amateur titleholder, who recently turned "business man golfer,' also will be included in the cash competition.

KING GEORGE BEATS CENTRAL

East City School Are Winners 3 to 2 in Juvenile League.

MEET KING EDWARD.

King George will now meet the King Edward School in the final of the Public School Soccer Championship for the possession of the Alex Kay trophy. They defeated Central by three goals to two last evening, at Nicholls Oval which gives them a five point count in the league standing and with a game to be played. The losers will not participate any further in the schedule because they couldn't win the A series with the three point count against the winners five.

The final date has not been settled but in all probability the deciding game will be played on King Edward Park at an early date. The winners will receive an Eversharp pencil which is presented by the P. and D.F.A. through the generosity of J. Ford Strickland, M.P.P.

FIRST HALF

The spin of the coin fell in favor of the Central boys. Williamson set the ball arolling towards the opposition goal to miss the mark with a long punt. Both goals were visited in rotation to find the defence giving no scope around the citadel. After five minutes play, the outside right of King George rattled a shot across the goal where Williamson, at centre connected with a rising shot that beat the custodian all the way. Working like a busy bee, Wardle Wright beat the half backs in every tackle as he made progress toward the goal but he surprised the King George goalie with a drop ball that he failed to hold and got the equalizer. He came back again to harass the King George defence to get flag kicks aplenty. Then he demonstrated his worth by sending perfect centres in between the sticks that missed the mark by inches. Just before the interval, Central peppered shot after shot into the goal where the custodian cleared in the scrimmages that ensued. Central 1, King George 1.

HALF TIME

On resuming, the Central boys took up the attack in real earnest to have the better of the argument in every department. They made a mistake in not carrying their half back line down with them so as to assist the forwards. While the full backs stuck up the field in an isolated position when they should have followed the play right down the centre line and one back left to take care of the surprise attacks. The outstanding man on the run of the play was undoubtedly Burton, of the King George team, who played his position perfectly and rapped a lightning drive whenever in possession of the ball. From one of his efforts Johnny Hill slipped a low grounder past the Central goalie. Quick as a flash, the Central boys were at the other end to level up the count again through Wright, at centre, who passed out to Pink right in front of the goal. A battle to the finish continued with the boys giving all they had. The King George front rank moving with more precision in the locality of the Central goal. The deciding tally was the splendid work of Burton on the King George right who picked the inside of the upright with a low grounder thereby giving the East City boys the right to meet the King Edward boys in the final. King George 3, Central 2.

Feeling Blue?

Mrs. Dale was the kind of person who is always cheerful. "Aren't you ever blue?" suggested a friend. "Oh, yes, often. But I don't stay that way long. I take telephone trips to my out-of-town friends. It's the best way I know to keep smiling!"

When's a Champion Not a Champion

Al Foreman's successful defence of his British lightweight championship title against George Rose in Manchester last week has the fight fans asking about a Foreman-Berg meeting. Foreman has stopped about 70 aspirants and now is the champion of "Kid" Berg's own back yard. Rumour has it that Al is all set to take on the windmill Berg but Berg says it will take $25,000 to get him into the ring and that the champion will have to be content with half that amount. He can get away with it too. In the United States "Kid" Berg, through publicity has become the people's idol and the promoter is sure getting sugar without the razzberry out of any of the "Kid's" bouts Foreman thinks that is may be good business to make concessions and if he wins to cash in on his victory. I have seen both men in action. Berg against Jackie Phillips and Foreman against Pete Vivic and Hackett. Berg seems to be the more scientific and Foreman is a harder hitter.

With no reflection on the English boxing officials, I would pick the Whitechapel Windmill to take the decision should he and Foreman meet.

DENNIS CUP SCHOONER RACES OFF IS THE FINAL DECISION

Thebaud Owners Accept the Statement of Fisherman Trophy Trustees.

NOT ADVISABLE.

HALIFAX, N.S., Oct. 30.—Plans for the international racing series to settle North Atlantic fishing-schooner supremacy, which have been on and off and on during the past few days, last were off agan. This was announced here by the Board of Trustees of the Dennis Cup. Following receipt of a telegram from W. W. Lufkin, Chairman of the American Fisherman race committee. The Gloucester message did not refer to the terms of Tuesday's proposal of the local committee for a proposal of the local committee for a series to start Nov. 8, which had been made following Gloucester's request for reconsideration of Monday's decision not to hold the races, but agreed that this decision of Monday was "absolutely sound."

It was apparent last night that Bluenose of Lunenburg, present holder of the international title, and Gertrude L. Thebaud of Gloucester victor in the Lipton exhibition series, would not meet again this year.

On Monday, H. R. Silver, Chairman of the Board of Trustees of the international trophy, wired the United States representatives at Gloucester, stating that, in view of economic and other factors the view was held that a race this fall would be inadvisable. The United States committee replied with a request that this decision be reconsidered.

Accordingly, the trustees met again Tuesday, formulated plans, and sent this message:

"To the Chairman of the American Fishermen's Race Committee, Gloucester:

"Replying to your message. So far as my knowledge goes, nobody has had authority to commit this committee to race this year. Irrespective of this we gladly agree to do anything possible to meet your views, even though our decision of yesterday was cound in principle."

Our Boarding House . . . . . By Ahern

DETROIT'S NATIONAL LEAGUE CLUB IS RENAMED THE FALCONS

No Senior Hockey Teams In Porcupine District

HAILEYBURY, Oct. 30.— No senior teams will operate under the auspices of the N.O.H.A. in the Porcupine district this winter, according to E. N. Jamieson, coach of the South Porcupine seniors last winter. Mr. Jamieson expects that local leagues will be conducted in Porcupine, Iroquois Falls, Kirkland Lake and possibly Kapuskasing, and the winners of these organizations would play off at the end of the regular schedule for the N.O.H.A. intermediate championship. In this connection, a three-team intermediate league may be run in this area, with Cobalt, New Liskeard and Haileybury participating, and the victor there together with any other league of similar calibre that might be organized in the southern end of the N.O.H.A. territory, also would take part in the playdowns. The ultimate winner would represent the N.O.H.A. in the annual battle with the O.H.A. teams.

BALMY BEACH WINS NIGHT GAME 21-4

Oshawa "Blue Devils" Lose Floodlight Exhibition at Toronto Stadium.

TORONTO, Ont., Oct. 30 (C.P.)— Night football was in augurated here last night when Balmy Beach, leaders of the Eastern Section, Ontario Rugby Football Union, defeated Oshawa Blue Devils, Intermediate champions, 21 to 4, under the floodlights and before some 2,000 fans.

GOEDETIC SURVEY OF CANADA.

Apart from its work in triangulation and levelling, the Goedetic Survey of Canada has the important function of co-operating in the determination of the size and shape of the earth. The greatest goedetic mathematicians in the world are attempting to solve the problem which is of great scientific importance.

Seven Promising New Players Brought Up From International League.

REGULARS RETURN.

DETROIT, Mich., Oct. 30.—(CP)—Seven promising newcomers to National League hockey, a new captain, and a new name for his club are giving "Smiling Jack" Adams, manager of Detroit's ice squad, renewed confidence in his ability to land the team in 1931 playoffs.

Because fans found it difficult to pronounce correctly the old title—the Cougars—officials of Olympia arena, the club owners, have renamed the team. Henceforth it will be known as the Falcons.

Adams has drawn heavily from the Detroit Olympics, International League team, for his squad this season, seven players, all new to the big league, have been brought up from the minor league club.

Herb Stuart, who guarded the nets for the Olympics during the past three years, is the new Falcon goalie, Tommy Filmore, Bert McInenly and Stan McCabe, wingmen with the minor league club last year, and Jimmy Creighton, center ice man, have been elevated. Two years ago Creighton was an amateur at Brandon, Manitoba.

From London International League Adams has obtained John Sorrel, a wingman with a reputation as a stellar stickhandler, Stewart Evans, with the Olympics last season, is being considered for a Falcon defense position.

Six members of last year's squad have returned. George Hay, vetern center, has replaced Reg. Noble as captain of the team, although Noble has returned to take up his defense position. Ebbie Goodfellow, another center, is back, as is Larry Aurie and Herbie Lewis, wingmen. Harvey Rockburn, one of the bad men, of the league last year, will be at the right defense post.

CLOSED GAME PRESERVE.

The Thelon game sanctuary east of the Great Slave Lake, which contains the last known herds of muskoxen on the Canadian mainland, is closed to all hunters, both natives and white men.

the NATIONAL
RESUMES SERVICE
The "National" is in service again between Toronto and Winnipeg, leaving Toronto 9.30 p.m. daily arriving Winnipeg 8.45 a.m. second morning after.
Sudbury sleeper is carried on this train.
Information and reservations from any Canadian National Agent.
Travel Canadian National
TO EVERYWHERE IN CANADA

the CONFEDERATION
OFFERS EVERY CONVENIENCE TORONTO to VANCOUVER
1 hour FASTER TO WINNIPEG
3½ hours 2 FASTER TO VANCOUVER
THROUGH SERVICE EVERY DAY

	Time		One day en example
Lv. TORONTO	9.30 p.m.	Eastern	Sun.
Ar. MINAKI	5.12 a.m.	Central	Tues.
Ar. WINNIPEG	8.15 a.m.	Central	Tues.
Ar. BRANDON	12.10 p.m.	Central	Tues.
Ar. REGINA	5.40 p.m.	Mountain	Tues.
Ar. SASKATOON	10.35 p.m.	Mountain	Tues.
Ar. EDMONTON	8.10 a.m.	Mountain	Wed.
Ar. JASPER	3.55 p.m.	Mountain	Wed.
Ar. VANCOUVER	11.00 a.m.	Pacific	Thurs.

33—Rev. 2
EQUIPMENT
Radio-equipped lounge car, with barber shop, shower bath, gymnasium and buffet-soda fountain; drawing room — compartment-observation car, also radio-equipped; standard sleeping cars; tourist sleeping cars; dining car and coaches.
Any Agent of Canadian National Railways will arrange your reservation on this fine train.
Travel Canadian National
TO EVERYWHERE IN CANADA

BREAKING PREVENTED FRESHNESS RETAINED ORIGINAL GOODNESS PRESERVED
by SEALING IN MOISTURE PROOF CELLOPHANE
5¢
PEG TOP
FOR 50 YEARS THE QUALITY 5¢ CIGAR

P.C.I. Invades Cobourg Stronghold at Week-end

BRIDES, BOUDOIRS AND BARONS

in the gay, reckless rendezvous of the rich! A luxurious lady falls head over heels in love with her hairdresser. Stakes her heart on fortune's wheel for love and gay adventure! Deliciously intimate! Delightfully fresh! Created by Lubitsch, the master producer.

AN ERNST LUBITSCH PRODUCTION

"MONTE CARLO"

WITH Jack Buchanan, Jeanette MacDonald

A Paramount Picture

A comedy romance in Europe's hot-spot. Adapted from Hans Mueller's famous story, "The Blue Coast."

2.30 7.00 9.00

"DON'T BITE YOUR DENTIST" SOUND NEWS

Saturday 14-Hour CAR SALE

FREE GAS

No Used Car is any safer than the reputation and community standing of the Dealer who sells it!

We made 9 Friends and satisfied boosting customers through our O.K. Used Cars last Saturday.

WE OFFER FOR THIS SATURDAY:—

9 FULLY RECONDITIONED CARS
9 CARS FULL OF GAS, OIL AND SPARE TIRES
9 CARS WE ARE PROUD TO OFFER.

A Fair Appraisal of Your Car!

ALL PRICES PLAINLY MARKED.

50 Gals. Gas Free

to person buying first Car between 8 a.m. and 10 a.m.

20 Gals. Gas Free

to persons buying Car any other hour through day.

LET US DEMONSTRATE THE CAR YOU LIKE

J. K. HUGHES, LTD.

COR. HUNTER & WATER. PHONE 1347

VICTORY FOR LEGON'S SQUAD ON SATURDAY WILL GIVE THEM CENTRAL ONTARIO CHAMPIONSHIP

Inability of Cobourg to Cope With P.C.I.'s Speed Accounts For Last Week's Win.

TEAM COMPARISONS.

Lakeshore Squad Masters in Strong Defensive Play—Jack Richardson Will Take Regular Berth With Group Leaders.

The local Collegiate senior gridders got back into harness Tuesday and are at the week's grind in preparation for their invasion of Cobourg this Saturday.

The Garnet and Grey squad were slow in getting started last Saturday but when their plays began to function and the line hit its stride, the Cobourg entry faded out of the picture.

It wasn't so much the reversal of form shown by P.C.I. after half-time than Cobourg's inability to keep pace with the speed of the locals, that turned the tide in favor of the "Petes" and enabled them to run up the highest score they have made this year.

The much touted Cobourg squad, while not penetrating the P.C.I. line to any extent, presented a strong defence and it was not till the Lakeshore team tired badly in the third quarter that the locals ran up their score.

Saturday's contest in Cobourg should be one of the outstanding games of the season in as much as the group championship depends on the result. A win for the Garnet and Grey will give them the group while a loss will create a tie, with Cobourg and Oshawa crowding the top run with the Legon clan.

Richardson Back

Jack Richardson, speedy half man who was forced out of last week's game with an injured ankle, has been kept out of scrimmages this week and it is expected that he will be able to take his customary position by the end of the week.

Coach Legon has been spending a lot of time coaching the line and it is no secret that he expects his line men to open big gaps in the opposition line Saturday, thus giving the plungers that added bit of protection.

In their daily scrimmage with coach Graham's Intermediate squad which has been offering stout opposition, the plays have all been working well and the team gives promise that they will be hard to beat for the honors.

"Pete" Gordon, husky inside man, received an elbow injury during yesterday's scrimmage but will be ready for duty Saturday. The rest of the boys are in good shape and have high hopes that the Cobourg tussle will give them the right to play off with the Eastern winners.

Has Strong Team

Coach Legon has a crew this year that could match speed and playing ability against any P.C.I. team of the past and he feels confident that this year's squad will go some distance in the Ontario playdowns.

The half-line duties are looked after by Gordie Young, an experienced backfield star from last season's team and Jack Richardson, a star half on last year's Intermediate squad who is playing his first year in senior company.

Wilf. Preston, quarter and clever secondary defence man is the real veteran of the gang in point of service, having been with the senior aggregation for four years and his directing of the plays being all that could be desired.

Probably the team's greatest threat is in its wing line which is the strongest in some years. The boys are all experienced live men and with the exception of Gordon, Breckenridge and Sloane have been with the senior crowd for one or more years.

Vern Armstrong, man mountain middle and kicker, captains the team with Ab. Lord, Joe Dunkerley, Howie aMcdonald, Hugh Waddell, Jack Clayton, Wib. Ward, Floyd Wagar, Don Mackey and Walter Dinneson, making up a front line that is right at home in the heaviest going and these are reinforced by Doug. Fraser at quarter and Breckenridge, Gordon and Sloane on the line.

New York Rangers Sign Wilf Starr

WINNIPEG, Oct. 30 (C.P.)—Wilf Starr, youthful forward of the Winnipeg senior hockey team, last night completed negotiations with New York Rangers of the National Hockey League and will join the pro team at Toronto on Saturday. The speedy left-winger, not yet two years out of junior company, signed up with Lester Patrick by long distance phone.

The Rangers leave Toronto on Saturday for Springfield to get down to serious training, Patrick stated.

HUNTING PHEASANTS

TORONTO, Ont., Oct. 30. (CP)—Fine weather is promised for huntsmen seeking to bag pheasants in Lincoln and Welland counties. The provincial Department of Game and Fisheries has set aside to-day for the shooting of this game, with each hunter allowed a maximum bag of three birds.

St. John's Hockey Club Meet To-Night

St. John's Hockey Club has called a meeting for 7.30 to-night at J. F. Strickland's law office. While it will be mainly an organization meeting and an executive will be elected, other important business on the agenda is the decision whether or not St. John's will enter a team in the S.P.A. series. All players and those interested in hockey will be welcomed.

HOMESTERS WIN SOFTBALL GAME

Lakefield Scores Six Runs in Final Frame to Defeat Sugar Bowl 7-6.

HARRISONS VICTORS.

LAKEFIELD, Oct. 30 (Examiner Correspondence).—The third game in the Softball League, played on Tuesday night brought out a bumper crowd and they were rewarded with two good games. The first game between the Sugar Bowl and Lakefield was won by the home team who scored six runs in the last inning which made what seemed like defeat into victory, 7-7.

The line-up was as follows:

Sugar Bowl.—L. Forsythe, pitcher; Mahood and Maudsley, 1st base; Gillespie, 2nd base; Bradshaw, 3rd base; G. Dormer, shortstop; Nicholls, shortstop; McWilliams, field; Dallin, field.

Lakefield.—E. H. Northey, pitcher; R. P. Payne, 1st base; H. Stabler, 2nd base; H. Hamblin, 3rd base; J. Gibson, shortstop; J. Langley, shortstop; N. W Kyle, field; L. Lawless, F. Payne, field.

Chittick and Elliott were umpires. Subs. for Sugar Bowl, Simmons and Cose.

The second game saw the locals defeated but not whitewashed by Harrison's snappy bunch, which had witnessed and borne with chastened holy joy the defeat of their old rivals, the Sugar Bowl aggregation, by the Lakefield boys. It ended with a score of 13-8 in favor of Harrison's team. Chittick and Kyle were umpires.

The line-up was as follows:

Cement Co.—F. Elliott, pitcher; E. Briant, catcher; E. Wannamaker, 1st base; W. Wingett, 2nd base; J. Sabatino, 3rd base; L. Sabatino, shortstop; B. Blewett, K. Junkin, R. Mott, field.

Harrisons. — Montgomery, pitcher; White, catcher; Calladine, 1st base; Sturgeon, 2nd base; Dorrington, 3rd base; Wilshaw, shortstop; Smith, Playford, Corbett, field.

FARMER LOSES SEASON'S CROP

Fire of Unknown Origin Destroys Barn of Herbert Tinney.

LIVESTOCK OUT AT TIME.

CAMPBELLFORD, Oct. 30 (Examiner Staff Correspondent).—Fire of unknown origin broke out yesterday afternoon, destroying the barn containing the season's crop on the farm of Herbert Tinney, concession 2, Seymour.

The first intimation of the disaster was when Mr. Tinney heard an explosion from the house, where he was at the time. Going out he discovered his barn in flames. Fortunately the cattle and horses were not in the barn at the time, the only stock being five pigs, which Mr. Tinney was able to get to safety. He had expected to commence threshing on his farm to-day. The loss, which is substantial, is partly covered by insurance.

WRESTLER INJURED IN CHICAGO BOUT

Wagner Has Liver Punctured By a Rib—Removed to Hospital.

CHICAGO, Ill., Oct. 30 (CP).—Wagner, of Providence, R.I., a heavyweight wrestler, to-day was in a Chicago hospital with a punctured liver, suffered in a match with Joe Malcewicz of Utica, N.Y., last night.

Malcewicz threw Wagner to the mat, falling on him, fracturing a rib which punctured the liver. Wagner got up and within a few seconds, won the only fall of the match, but was forced to forfeit when he collapsed after he left the ring.

The match was the feature bout of the first wrestling show to be offered in Chicago in more than a year, the Illinois State Athletic Commission only recently having lifted its ban against the game.

YOUNG OTTAWANS ACQUITTED.

OTTAWA, Ont., Oct. 30.— Lionel Fontaine and Ernest Lacasee, who served half a year in penitentiary for a hold-up now confessed to by two other youthful Ottawans, were formally acquitted of the charge in county court yesterday. In erasing the conviction from the records of the wronged youths, Judge A. Constantineau declared it had been a clear case of mistaken identity.

TORONTO HORSE WINS AT BOSTON

Military Mounts From Four Countries Take Part in Millwood Cup Event.

HUB CITY HORSE SHOW.

BOSTON, Oct. 30 (By The Canadian Press).—Major R. S. Timmis, of Stanley Barracks, Toronto, last night rode Pericles, owned by the Department of National Defense for a third prize in the Millwood hunt challenge trophy competition, feature of the Boston horse show's second day program.

This class was decided only after the United State's army's Aged Huron Girl and the German army's Elan jumped off four times, the last two trips over twice spreaded triple bars. The German army's Derby won fourth prize. This class attracted military mounts from four countries, Canada, United States, Irish Free State and Germany, as well as a score of civilian-owned jumpers.

Three Canadian mounts, Bachelor's Gold, Mother Bertha and Buecephalus failed to place in the officers' charger class, which was won by the United States army's Proctor with the German army's Elan second, the U. S. army's Advocate third, and the Irish Free State army's Craobh Ruadh fourth.

WINDOVER CASE HEARD ON NOV. 7

Adjournment is Granted in Inland Revenue Department's Case.

LOFT REMANDED.

The Inland Revenue Department's case against Clarion Windover, of Buckhorn, for alleged possession of liquor not legally distilled in Canada or imported into this country, was adjourned to-day until November 7 at 3 p.m.

E. V. Loft faced a charge before Magistrate Langley of stealing $50 from his employers, the J. H. Connor Washing Machin: Company, some time during the months of July, August or September. He was remanded without pleading until November 5, bail being fixed at two sureties of $1,000 each.

The young married woman, who pleaded guilty on Monday to a vagrancy charge, was sentenced to an indefinite term in the Mercer Reformatory not to exceed two years.

Don't Miss This Greatest Laugh Sensation - Crammed With Giggles, Chuckles and Booming Roars of Laughter

Bring the kids. It's a picture for old and young. See it and forget your troubles.

Today and Friday — Regent — 2:30 7:00 and 9:00

Coming Saturday
The Dramatic thriller of the year
"THE STORM"
Lupe Velez William Boyd

INCREASE RAILWAY FARES

MOSCOW, Russia, Oct. 30. —(CP)—The Commissariat for Communications announce a 25 per cent. increase in all railway passenger fares.

The increase was understood to be not for the purpose of obtaining additional revenue, but to discourage the present apparently excessive travel inclinations of the Soviet public, the government hoping to relieve congestion on the main lines.

Advertise in The Examiner

BARRISTERS AND SOLICITORS

GORDON & ELLIOTT — Barristers Solicitors, Notaries. Patents and Trade Marks. Money to Loan. Telephone 3300. — Hon. G. N. Gordon K.C., Alexander L. Elliott. Toronto Office: 410 Saturday Night Building. 73 Richmond Street West. Telephone Number, Elgin 8831.

PECK, KERR & McELDERRY—Barristers, Solicitors and Notaries Office. Water street, Peterborough. Money to Loan at the lowest current rates of interest. Telephone 1950. S. A. Peck, M.P., F. D. Kerr, K.C., V. J. McElderry, K.C.

EMMETT F. SHEEHY—Barrister and Solicitor, 397½ George street, corner Hunter, Peterborough. Money to Loan. Phones: Office 43, Residence 1307. 1yr.Jun2 29

R. R. HALL, K.C.—Solicitor, etc. Peterborough, Ont. Office: corner of Hunter and Water streets over the Canadian Bank of Commerce. Trust Funds on Loan on easy terms of payment.

JAMES FORDYCE STRICKLAND, K.C., M.P.P., BERNARD E. PARK — Barristers, Solicitors, Notary Publics. Peterborough. 'Phone 101. Money to Loan. 375 Water street.

MEDICAL

DR. C. C. CRAGG, Eye, Ear, Nose and Throat. Office: Clinic Building, corner Charlotte and Reid. Phones: Office 200. House 1016.

DR. BUCHANAN, F.R.C.S., Edinburgh, M.R.C.S., Eng., Eye, Ear, Nose and Throat Specialist, corner Water and Murray streets, Peterborough.

Bending can't distort your blade . . . if it's a PROBAK

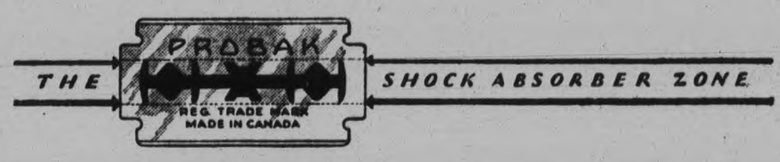

Probak blades are for Probak razor and other razors of this type.

Special Introductory Offer

PROBAK RAZOR and 8 BLADES for $1

To introduce the new Probak razor we offer a matched shaving set consisting of one Probak razor and 8 Probak blades for $1. If your dealer cannot supply you, order direct.

THE Probak shock-absorbing blade is built to prevent edge-distortion — to keep its shaving edges as straight, true and keen in the razor as in the package. It does this by means of two patented features — *butterfly channeling* and *duo-tempered steel*—which absorb all bending shock and strain.

The scientifically-shaped perforations in the Probak blade are carefully designed to disperse the bending pressure—to provide channels for its escape. Special steel in the middle of the blade absorbs what little strain is left. No distortion ever reaches the highly tempered shaving edges.

Buy a package of guaranteed Probaks today. Use two in your double-edge razor (old or new model). Shave with a butterfly touch. Probak glides over your face—wipes off every wiry hair. If you don't get quicker, cooler, smoother shaves — return the package and your dealer will refund every cent—$1 for 10, 50c for 5.

There Is Only One Probak Quality—The Best

Distributed and Guaranteed by

AUTOSTROP SAFETY RAZOR CO., LIMITED
83-93 Duke Street, Toronto, Canada

Protected by Patents Nos. 160,360; 287,676

PROBAK BLADES

CANADA BIDS FAIR TO BECOME WORLD'S LARGEST PRODUCERS OF RADIOACTIVE MINERALS

New Radium Find in Ontario Hailed as a Great Discovery.

$70,000 A GRAIN

(Special to The Examiner. Copyright 1930.)

OTTAWA, Oct. 30 (SNS).—Long has Canada, in particular the Province of Ontario, been famed as a producer of minerals. Already she as much as leads the world in the production of nickel and silver, and is fast becoming the leading producer of gold. But not content at these triumphs of engineering and industrial effort, she now bids fair to lead the world in the production of a far more valuable, a much more sought after, and rarer metal—radium.

The world's present supply of radium, a mere 300 grams, is valued at close to $22,000,000. Some seem to have had an idea that because radium treatments for cancer are available in nearly every large city in the world, it must be plentiful. But 300 grams is only a very small amount. Even Madame Currie to whom the world owes the discovery of this and other rare metals, has difficulty in getting a sufficient supply to carry on her experiments.

Previous to the recent discovery in Ontario, there has only been one producing radium mine in the world—in the Belgian Congo. Other deposits have been found in various other countries, but quantities were too small to be of any value. In the United States ardium has been found in salts form, in Utah and Colorado.

But now, in Canada, the richest mining country in the world, a radium mine which, according to its owners, is large enough to supply the needs of the whole British Empire, has been discovered. A tribute is owed to that small group of Canadians who have worked and waited for years to substantiate their theory—that there was radium in Ontario.

The new mine is located on 456 acres of barren land in Haliburton county, near Wilberforce, Ontario. It is owned by the Ontario Radium Corporation of which Dr. G. W. Ross is president, and of which W. M. Richardson, founder, is a director.

That there is actually radium there, has been proven beyond a doubt. Samples of the ore have been tested by the Dominion Government and other mining experts. The big question, however, is whether there is enough there to make it commercially profitable to mine.

Years of Experiment.

In an interview, Dr. G. E. Richards, head of the X-ray Department, Toronto General Hospital, and a director of the new radium corporation, said:

"We have been working quietly for four years in an effort to uncover suitable quantities of the uraninite, and our results so far have been more than satisfactory. We have already uncovered a deposit which appears to be quite extensive and which averages 186 milligrams of radium per ton of ore treated."

If this average can be kept up, it will be greater by 26 milligrams than the average Belgian Congo production.

186 Milligrams Per Ton.

The present market price of radium is $70 dollars a milligram. If that doesn't sound much, just remember that a milligram is the thousandth part of a gram, and the latter is about one twenty-eighth part of an ounce. And a big nickel weighs close to five grams.

Figuring at 186 milligrams of radium per ton of ore, each ton would bring in $13,020, to say nothing of the by-products produced in the process of extracting the radium. Sounds like a profitable business. But other things must be taken into consideration.

In the first place, the country is wild and barren—a mass of rock and undergrowth. So barren, in fact, that the three original owners of the land were glad to sell out at going farm prices.

Water is Valuable.

The property is about two miles from a railway station. Transportation from the mine will be difficult, due to the roughness of the country. The mine is about 140 miles from Ottawa, and 134 miles from Toronto, and is accessible by automobile.

There is a lake of clear cold water, fed by springs, which is in itself an asset to the corporation due to its radioactive qualities. Already, in Ontario, water of a similar nature was discovered in an attempt to find oil. This water has been found to be of great medical value in the treatment of arthritic and rheumatic diseases.

Discovered in 1922.

The deposit of uraninite was discovered by W. M. Richardson in 1922 whilst he was in search of fluorspar, commonly used as a flux to make molten metals flow more easily. Mr. Richardson sent samples of the ore to the Dominion Government assayist, who reported considerable quantities of radium present in the uraninite or pitchblende. For the past eight years experiments have been carried out until the directors of the Ontario Radium Corporation feel that already, there is enough radium present to more than enough supply the needs of Ontario. This fact alone will ably back up provincial Premier Ferguson in his recently announced plan to erect a million dollar radium institute for the treatment of cancer.

Directors' Report.

The directors' report reads in part:

"The directors hope and expect to be in a position at an early date to supply radium at a price considerably lower than now prevails and thus remove a restriction on its use and the present dependence for supply on foreign producers, who, it is thought, are deriving unreasonable profits on the sale of a product, the more extensive use of which promises great benefit to suffering humanity."

The study of the chemical peculiarities of radium is most interesting. Comparable in many respects to the more common barium, it has certain radioactive qualities which make it invaluable in the treatment of cancer. By radioactive is meant that the metal continuously emits energy in the form of light, heat, and radioactions which are powerful enough in some instances to pierce a thick sheet of lead. Lead, by the way, cannot be penetrated by X-rays.

It is used, of course, principally for treatment of cancer, but is also used, in various forms of salts, on watch dials. This use, however, is dying out.

Used With X-Rays.

It has been thought the X-rays would take the place of radium for cancer treatments, due to the danger and inaccessibility of the metal. But Dr. Richards, X-ray director of the Toronto General Hospital, and also director of the new radium corporation, says:

"The whole trend of results up to the present seems to indicate the necessity of continuing both treatments. Figures showing the results of treatments using these two agents combined show a 5 to 15 per cent. increase over those cases where either X-ray or radium has been used singly.

"Theoretically," he continued, "it would seem possible that X-rays might supplant radium. But we have not nough information to indicate any such probable developments."

Ottawa Oct. 30 (SNS).—Word has just been received that only a few weeks ago, whilst in search of copper in Northern Ontario, in the region of Bear Lake, a party of prospectors, claim to have discovered radium. Their discovery is now in the hands of Dominion assayists.

By being a member of the Chamber of Commerce you will keep in touch with the progressive program of work, which of interest to all business but also, with the best thought of the province and nation in all lines of constructive effort.

Reichsbank Ex-President

Dr. Hjalmar Schacht, until recently president of the Reichsbank, has declared, in a New York address, that Germany will at some future date stop all reparations payments and defy the treaty of Versailles' disarmament provisions if other countries don't help her extend her foreign trade and if the allied nations don't disarm.—Photograph copyright, 1930, by Pacific and Atlantic Photos Inc.

A BEDTIME STORY

by Howard R. Garis

UNCLE WIGGILY'S FUNNY TAIL.

Once upon a time Red Fox went to visit his cousin, Fuzzy Fox, in the country where Uncle Wiggily lived in his hollow stump bungalow.

"Oh, I am so glad you are going to stay with me!" barked Fuzzy Fox as he let his cousin, Red Fox, into the den. "We shall have great sport together and something good to eat."

"What do you call something good to eat?" asked Red Fox.

"Rabbits!" whispered Fuzzy Fox. "There is an old rabbit gentleman named Uncle Wiggily who lives not

Uncle Wiggily watched which way each Bad Chap went.

far from my den. He is very good to eat."

"How do you know?" asked Red Fox. "Did you ever eat him?"

"No," Fuzzy Fox had to say, "I never did. So far he has always been too smart for me. He fools me and he fools the Wolf and he fools the Bob Cat and always gets away. But, now you are here, we shall catch him. Don't you just love rabbits?"

"I don't know," answered Red Fox. "I never ate any. What is a rabbit, anyhow? I don't know that I ever saw one."

"Oh, you surprise me!" exclaimed Fuzzy Fox. "I thought you had rabbits down in the part of the country where you live."

"It may seem strange to you, but we don't," answered cousin Red Fox. "I have never seen a rabbit. So I wouldn't know this Uncle Wiggily chap if I met him."

"That's too bad," barked Fuzzy Fox. "I know him very well. He has slipped through my paws many a time. But if you don't know how a rabbit looks I must tell you. Then you will know Uncle Wiggily when you happen to meet him, if I am not with you, and you can catch him."

"I'll try," promised Red Fox, running his red tongue over his sharp, white teeth.

"A rabbit," explained Fuzzy Fox, "is a small animal, covered with fur. He has long ears, a pink, twinkling nose and a very short stubby little tail. Uncle Wiggily sometimes wears red trousers and a black coat and a tall, silk hat."

"He must be very stylish," snickered the Red Fox, impolitely.

"Oh, yes," agreed the Fuzzy Fox. "You often see his name in the newspapers. Now we must try to catch him."

"But I don't understand about his little short tail," said Red Fox. "I can't believe there are any animals without long, big tails like ours."

"Oh, yes," explained Fuzzy Fox. "Uncle Wiggily has a very funny tail, short and stubby, like a boy's thumb. Why, the Bob Cat has a tail almost like Uncle Wiggily's. Come, I'll show you the Bob Cat's tail and then you will know Uncle Wiggily when you meet him."

Fuzzy Fox and Red Fox went to the Bob Cat's den.

"Show my cousin your silly little tail, Mr. Bob Cat," said Fuzzy Fox.

"Have you come here to make fun of me?" mewed the Bob Cat.

"No, indeed," answered Fuzzy Fox. "But my cousin has never seen a rabbit, and I was telling him how Uncle Wiggily looked. My cousin didn't believe any animal had a short tail. But I said rabbits had tails like yours. So I had to show him."

"Well, if you catch Uncle Wiggily it's all right," growled the Bob Cat. "Yes, I am sorry to say his tail is like mine," and he showed his stumpy little jigger to the Red Fox.

"I shall surely know Uncle Wiggily now," Red Fox said.

"Then we can start now and look for him," said the Bob Cat. "We can go three different ways and whoever first catches that rabbit can holler and the others will come and help eat him."

"Very good," barked Red Fox. So, after talking it over back of a bush, the three Bad Chaps started out to catch the rabbit gentleman.

Now, as it happened, Uncle Wiggily was just then coming home from the store, where he had gone to buy a new feather duster for Nurse Jane. Mr. Longears had the feather duster with him as, hiding back of a bush, he heard what the Bad Chaps said.

"I hope Red Fox chases me and not Fuzzy Fox or Bob Cat," said the rabbit gentleman with a smile. "For I know a way to fool that fellow who has never seen a rabbit. Oh, yes, I can fool him all right. So they are making fun of my little tail; are they? Well, we shall see what happens!"

Uncle Wiggily watched which way each Bad Chap went and when he saw Red Fox, who had never seen a rabbit, starting toward his hollow stump bungalow, Mr. Longears said, "Now something is going to happen!"

(Copyright, 1930, by Howard R. Garis.)

Havelock

Mr. and Mrs. M. Isaacs and family left last week for Stratford, where they will reside in future and intend to continue in the dry goods business as heretofore.

The many friends of Miss Annie Voyer, will regret to hear that she is very critically ill at her home here.

Mrs. Earl Williams and children spent Sunday with Mr. and Mrs. Fred Kellar at Healey Falls.

Miss Margaret Voyer, who is attending St. Joseph's Convent at Lindsay spent the week end at her home here.

Trent River

Mrs. Andrew Carnrite has so far recovered from her recent serious illness, at Campbellford to be allowed to return to her home here.

Mr. and Mrs. Robert Kennedy and son, Walton, with Mrs. Walton Kennedy and son arrived Saturday to spent a few days at "Kendon EEEE."

Mrs. James Longmuir has returned from spending a week with her daughter, Mrs. Percy Gardner, at Norwood.

Miss Ada Doupe arrived from Toronto Saturday and will spend the week at the home of her parents, Mr. and Mrs. Joseph Doupe.

Mr. Francis Ruttan is spending a few days in Toronto with his sisters.

Adds Nourishment to Kiddies' Meals!

Never be without a tin of OXO Cubes—for OXO should be a part of every child's mid-day meal—serve as bouillon—add to soups, gravies and stews for that extra nourishment that means strong, healthy children.

At Your Grocer's
In tins of 4 and 10 cubes

117

TILLIE THE TOILER — By Russ Westover

BRINGING UP FATHER — By George McManus

TOOTS AND CASPER — By Jimmy Murphy

DUMB DORA

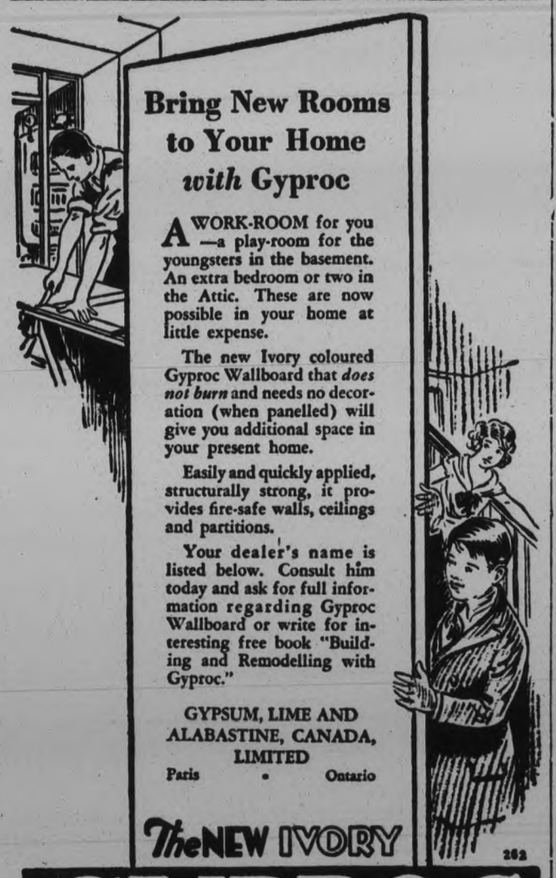

Bring New Rooms to Your Home *with* Gyproc

A WORK-ROOM for you—a play-room for the youngsters in the basement. An extra bedroom or two in the Attic. These are now possible in your home at little expense.

The new Ivory coloured Gyproc Wallboard that *does not burn* and needs no decoration (when panelled) will give you additional space in your present home.

Easily and quickly applied, structurally strong, it provides fire-safe walls, ceilings and partitions.

Your dealer's name is listed below. Consult him today and ask for full information regarding Gyproc Wallboard or write for interesting free book "Building and Remodelling with Gyproc."

GYPSUM, LIME AND ALABASTINE, CANADA, LIMITED
Paris • Ontario

The NEW IVORY
GYPROC
Fireproof Wallboard

262

For Sale By
Thos. A. Rehill Co., Peterborough, Ont.
The Peterborough Lumber Co., Limited, Peterborough, Ont.

Sell Discarded Articles Now---They Bring You Money---Phone 1,600

WANT AD. RATES

Cash 1 cent per word or figure per insertion.

If Charged 1½ cent per word or figure per insertion.

Phone We will call for your ad and give you the cash rate. **1600**

CHARGES:

Card of Thanks	50c
In Memoriam (up to 2 inches)	75c
Over two inches, per inch	50c
With black border, extra	25c
Birth Notice	50c
Death Notice	50c
Locals (Back Page) per inch	$1.00
Black Local (Back Page) per in.	$1.40

INDEX TO EXAMINER CLASSIFIED WANT ADS.

Agents Wanted	L
Boarders Wanted	F
Business Opportunities	K
Cottages, Summer Resort	E
Dressmaking	Z
Employment Wanted	J
Female Help Wanted	H
Found	N
For Sale; General	A
To Rent; Houses and Apartments	B
General Notice	T
Livestock	O
Lost	M
Male Help Wanted	G
Pet Stock	W
Personal	R
Poultry For Sale and Eggs	P
Radio	I
Real Estate For Sale	D
Used Cars For Sale	S
Wanted; General	Q

a For Sale—General

HAPPY THOUGHT RANGE, TWO Beds, Wardrobe, and other Articles, also Electric Washer. At 269 Reid Street, Peterborough. 2d-103-3529A

GOOD CHEER ART HEATER, WITH Oven attached. Apply Brinson, Western Avenue. 3d-104-2025A

CHOICE DAIRY COWS, JERSEY HEIfer, also Cutters and Carry-all. Heater. 'Phone 1876W. 3d-104-2021A

RADIO POLES, ALSO HEATER, IN A1 condition. 'Phone 3515J. 2d-103-2036A

KITCHEN STOVE, HOT WATER Front; cheap. 'Phone 1612. 189 King. 1d-107-2028A

DRY WOOD, ALL KINDS, AT CUT-Rate Prices. Good Coal and Coke. Dinsdale's. 'Phone 153. 26d-122-1829A

GOOD DEER HOUND. 'PHONE 978F. 3d-103-1975A

FOR SALE—QUEBEC COOK STOVE, practically new. 317 Pearl avenue. 3d-104-2000A

SLABS AND WOOD, $1 WORTH TO $4.50. Also Coal and Coke. Trucking. A. Deal 'Phone 1959W. 4d-101-1998A

POTATOES, 90c AT HOUSE, $1 DElivered; Carrots, 75c; Turnips, 75c; Cabbage, 40c, at House. H. F. Doig. 'Phone 2097. 3d-103-1988A

POMERANIAN PUPPIES. PEEL'S GARage. 3d-103-1986A

100 YEARLING WHITE LEGHORNS, 1 Fresh Cow. Apply Oscar Cromie, No. 1, Ida. 2d-104-2040A

APPLES JUST FRESH PICKED FROM Our Orchard at Brighton, Ont. — Canadian Baldwins, Peewaukies, Tolman Sweets, Spies, and Pippins; all Government sprayed. Fruit large and juicy. 108 Stewart Street. 3d-103-1967A

APPLES FOR SALE — PORT HOPE Highway, one mile west from Davison's Corners, $1.25 per Bag. Handpicked. 'Phone 791 ring 2-1. A. O. Kidd, R. R. No. 4. Port Hope. 3d-103-1973A

RAT COAT, EXCELLENT CONDITION. Great snap, $30.00. Apply 374 George Street. 3d-103-1977A

FUR-TRIMMED LADY'S COAT, SIZE 42. 'Phone 1476. 3d-103-1994A

LARGE SIZE QUEBEC HEATER, GOOD condition; reasonable price. Apply 228 London Street. 3d-103-1992A

COMBINATION COAL OR WOOD AND Gas Range, "Treasure." Apply 573 Gilchrist. 3d-103-1991A

CABINET VICTROLA, BLUE CHINchilla Coat, Brown Coat, fur cuffs and collar. Size 18. Cheap. 187 Perry Street. 'Phone 2290J. 3d-104-A

DRY OAK, $4; BODY MAPLE, BIRCH, $6; Mixed Wood, 75% Hard, $4.25; Hemlock, $3; Mixed Slabs, $2.50; Buttings, $2; Large Truck Load, 3378J. 4d-105-2016A

CHILD'S CRIB AND WHITE SLEIGH, $5. 527 Chamberlain Street. 3d-105-2048A

PACKING BOXES, LARGE SIZES, 25 Cents. Richard Hall Limited. 1d-103-3539A

20 CORD DRY MIXED WOOD. APPLY Chemong Park Pavilion. 3d-105-2052A

DRESSER, NEARLY NEW; CHEAP. 'Phone 2238M. 3d-105-2064A

HALF HARDWOOD, HALF SLABS, $3; Mixed Wood, $3; Kindling Wood, $2; Buttings, $2. Old Rotten Manure. 'Phone H. Hamlin, 1394J. 3d-105-2062A

ONE H.P. 3-PHASE MOTOR, CHEAP, for quick sale. 245 Barnardo Avenue. 3d-105-2059A

a For Sale—General

TWO HOT WATER RADIATORS AND Jacket Heater. Apply Patterson's Barber Shop. 'Phone 1021M. 3d-105-2071A

b For Rent—Houses and Apartments

FURNISHED ROOM, BOARD IF DEsired. 356 Stewart. 'Phone 3295J. 3d-104-2023B

FRONT FURNISHED ROOM, CENtral; Garage; Board if desired. 'Phone 2168W. 3d-104-2032B

FURNISHED SINGLE AND DOUBLE Rooms and Large Housekeeping Room. 'Phone 2552W. 306 Aylmer. 3d-104-2034B

THREE ROOMS TO RENT, REASONable, Furnished or Unfurnished, with Garage, South-end. 'Phone 3172. 2d-104-2061B

THREE ROOMS, SUITABLE FOR Light Housekeeping. 161 Adeline. 3d-105-2065B

FURNISHED HOUSEKEEPING ROOMS, near C.G.E. Phone 1303M. 3d-104-2035B

FURNISHED, HEATED 3 - ROOM Apartment. 583 Aylmer. 6d-103-1850B

UNFURNISHED ROOMS, CENTRAL. 'Phone 1842M. 6d-106-1993B

GOOD HOUSE FOR RENT. POSSESsion November 3. Apply 71 McDonnel. 3d-104-2009B

SIX-ROOMED BRICK HOUSE, POSsession November 1st. 'Phone 1163J 3d-104-1999B

FOR RENT—2 WARM FURNISHED rooms. Apply 514 Stewart. 3d-104-2004B

APARTMENTS, FURNISHED, UNFURnished; Heated, Unheated. Heated Store. Telephone 1232J. 5d-27,29,30,31,1-1948B

SMALL FLAT, LIVING - ROOMS Ground Floor; conveniences; suits Couple; easily heated; very reasonable. Apply 183 Antrim. 6d-105-1932B

APARTMENT, 5 ROOMS, HOT WATER heating. Immediate possession. A. Brown & Son, 366 Water Street. 9d-103-1749B

STORE, CORNER BROCK AND George Streets. Possession 1st of November. Apply 437 George Street. dtf-B

A WARM, COMFORTABLE HOUSE, clean, medium sized; conveniences; good location; rent reasonable. Apply 183 Antrim. 6d-104-1888B

THREE-ROOM APARTMENT, CHARlotte Street. 'Phone Boyle's Warehouse. 3d-105-2936B

UNFURNISHED ROOM. APPLY 330 Charlotte Street. 6d-105-1952B

TWO FURNISHED FRONT ROOMS; all conveniences; hot water heating; central. 469 Water Street. 3d-103-1968B

UPPER APARTMENT, WELL HEATED, central, Reid Street; adults only. 193 Aylmer Street. 'Phone 443W. 6d-106-1969B

TWO ROOM FLAT, NEWLY DECORated; also 1 Large Room, Ground Floor 468 Stewart Street. 3d-103-1962B

FOR IMMEDIATE POSSESSION — Large House, desirably located, Stewart Street, with Double Garage. Two Small Houses, with modern conveniences. Also Single and Double Garages, centrally located. Apply to J. J. McBain. 3d-105-2044B

FIVE-ROOM HOUSE, WITH SUMMER Kitchen, Furnished or Unfurnished; full plumbing, with Garage. Apply 116 Gladstone Avenue, or 'Phone 3159J. 3d-105-2045B

SEVEN-ROOMED MODERN HOUSE; newly papered. 710 Water Street. Apply 151 Park Street. 6d-108-2046B

c For Rent—General

GOOD STABLE. 'PHONE BOYLE'S Warehouse. 3d-105-2043C

GARAGE, REASONABLE. PHONE 540J. 3d-105-2056C

d Real Estate and Farms

FOR SALE — A REAL HOME, AND A Real Buy, in heart of best West-end residential district — 4 Bedrooms, 2 Bathrooms, beam and dome ceilings, easily converted into Duplex if desired. At $6,800, is a Thousand under value. Must sell. J. H. Callander, 575 Weller. 'Phone 874. dtf-D

HERE IS THE CHANCE YOU HAVE been waiting for — 6-Room House, north-west side; lights and water, henhouse and sheds, big garden—$1,200. Small payment and easy terms; and Few Houses to Rent. Apply 344 King Street. 2d-30,1-2056D

MODERN BUNGALOW FOR SALE, new; consider $300 down, balance arranged to suit purchaser. Walter Nugent Real Estate, 181 Charlotte 'Phones 203—2598. 1d-103-2054D

f Boarders Wanted

BOARDERS WANTED. 'PHONE 2816J or call 196 Aylmer. 3d-104-2027F

COMFORTABLE ROOM AND BOARD, home privileges. 'Phone 162. 3d-105-2063F

WANTED — TWO BOARDERS TO share Room; every convenience, in comfortable home; convenient to Canadian General. Apply 153 Rutherford Avenue. 'Phone 3096F. 3d-103-1976F

ROOM AND BOARD, IN A PRIVATE family, West-end; Gentleman preferred. 'Phone 720F. 3d-105-2039F

g Help Wanted, Male

WANTED — EXPERIENCED FARM Hand for Winter months; must be good with horses and cattle. Apply Richmond Morrison, No. 1, South Monaghan. 3d-103-1974G

ATTENTION — CAN USE 2 MORE Men over 21 on permanent routes that will pay $32.50 weekly. Must be willing to start at $20 average while learning the work. Grocery Store experience an asset. Do not apply unless you are looking for permanent work with advancement. Call 1123J, from 6 to 7. 1d-103-2057G

WANTED — FIRST-CLASS HORSEshoer in the City at once. Write Box 1983, Examiner. 3d-103-1983G

h Help Wanted, Female

64. A DAY PAID CHRISTIAN MEN or women for distributing religious literature. For particulars write stating age and church connection. Mr. Conrad, Tower Bldg., Toronto. 10d-28,2,4,9,11,16,18,23,25,30-33H

GIRL OR WOMAN FOR LIGHT Housework. Write Box 2070, Examiner. 3d-105-2070H

GIRL WANTED FOR GENERAL Housework; must be trustworthy with children; no heavy work. Write Box 2060, Examiner. 2d-104-2060H

Gramophones and Radio

CABINET PHONOGRAPH FOR SALE, cheap; good condition. 197 Dublin. 3d-103-1981I

FOUR-TUBE RADIOLA, COMPLETE, $35. Cherneys Furniture Store, Charlotte Street. 'Phone 226. 3d-104-2030I

FOR SALE — CANADIAN GENERAL Electric Radiola 51, in first-class condition; will sacrifice. Apply 432 George Street. 3d-103-1834I

FOR SALE — RADIOS, ALL ELECTRIC and Battery Sets. Peel's Garage, corner Park and Perry Streets. 3d-103-1987I

j Employment Wanted

WANTED—TO TAKE CARE OF INvalid, or light house work. Write Box 1847 Examiner. 3d-190-1847J

GARDENS, LAWNS CLEANED UP; Trees Pruned, Storm Windows put up, odd jobs. 'Phone 619F. 3d-105-2065J

GIRL DESIRES HOUSEKEEPING POSition. 'Phone 1791M. 3d-105-2053J

RELIABLE WOMAN WOULD LIKE Laundry to do at home, rough, dry, or ironed; reasonable; best references. Called for and delivered. 'Phone 1136M, Evenings. 3d-103-1964J

BOY (16 YEARS) WILL WORK IN return for Board and Clothes; good Chore Boy; can milk and drive horses. 'Phone 2465J. 3d-104-2006J

MIDDLE-AGED MAN, FIRST-CLASS education, Office experience, desires Position, any capacity. Write Box 2005, Examiner. 2d-103-2005J

YOUNG GIRLS DESIRE HOUSEWORK. Apply 297 Sherbrooke. 3d-105-2042J

l Agents Wanted

64 A DAY PAID CHRISTIAN MEN OR Women for Distributing Religious Literature. For particulars, write stating age and church connection. Mr. Conrad, Tower Building, Toronto. 9d-2,7,9,14,16,21,23,28,30-1076L

o Live Stock

FOR SALE — BAY MARE, AGED; cheap. Kingdon Barrel Factory, Barnardo Avenue. 3d-103-1995O

FOR SALE — 2 HEAVY YORKSHIRE Sows, one due November 1st, one due early in December. Apply Stanley Northey, Lakefield, 'Phone 504 ring 1-3. 1d-103-2050O

YOUNG COW, DUE TO FRESHEN. 'Phone 850 ring 3. 3d-105-2047O

p Poultry

FOR SALE — 100 ENGLISH WHITE Leghorn Year-old Hens, also 6 Jersey Black Giant Pullets, and 1 Cock Bird. Cliffmuir Poultry Farm. 'Phone 281. 3d-104-2016P

BALDWIN STAYS

(Continued from Page 1)

and cheered him for two minutes. He made a speech defending his policies and dramatically demanded that he be given a free hand in dealing with fiscal matters.

No Beating About the Bush.

The Conservative leader came to the point dramatically within the very first sentences. "There is nothing more damaging to a party than internal dissension," he said, "nor thing more damaging to the politics of a country than such an election as in South Paddington to-day, nothing more damaging to a party than the communication sent to the press the night before last."

His statements brought cheers, which were renewed when he said he made on these points an appeal that everything at the present meeting should be done decently and in order. His reference to South Paddington was understood as condemning the Lord Beaverbrook and Rothermere forces for their separate fight for Empire trade. The communication to the press was of course the statement demanding his resignation, signed by 44 members of Parliament, some of whom later denied signing the document.

Mr. Baldwin continued he had no objection to the requisition he had received for a meeting of the party to be called. "I have always felt it would be rash to declare the policy too early, or too long before a general election, and there are many points which will not be touched upon until an election is upon us" he said.

Hand Been Forced

"But through events which are familiar to all here, my hand has been forced through the year and in the early spring I was placed in a very difficult position. We were standing on a policy of very thorough safeguarding, but I declined to commit the party then either by using the term Empire free trade or committing the party to the taxation of food until I was in a position to say the electorate was going to get something back for it.

"On Imperial policy I have always held the view it would have been rash for the leader of a party to make any pronouncement before waiting to see what came of the Imperial Conference. For the first time we have learnt the Prime Ministers were willing to talk business. That was a great point. The details which have so far been put out do not matter. I had already decided in view of the position of industry in the preceding months, nothing short of a tariff on foreign goods would meet the case and I pledged myself to introduce one immediately.

Railway service is being cut down in many areas of Northern Ireland and bus service is being substituted as a measure of economy by the railroad companies.

SELL CHRISTMAS CARDS

$35-$50 CAN BE EARNED weekly in spare time Selling well-known line Personal Christmas Cards. Scores of Stenographers, Accountants, Clerks, etc., exceeded this last season Beautiful new portfolio sample free. Master Kraft Co., Limited, Toronto. Representatives wanted small towns also. 13d-2,4,7,9,11,14,16,18,21,23,25,28,30-1093G

q Wanted

HORSES WANTED — I CAN HANDLE some Horses now if you have any you wish to trade on a Car or Tractor for immediate or Spring delivery. Harry Tinney, Willys-Overland and Case Dealer, 'Phone Millbrook 214 ring 14. 3d-103-1989Q

FARM WANTED — PARTY WITH A Three-House Terrace Wants to Exchange for a Good Farm, near the City. Walter Nugent Real Estate, 181 Charlotte Street. Phones 203—2598. 1d-103-2055Q

FURNISHED APARTMENT, TWO OR Three Rooms and Kitchenette; must be warm, clean, and reasonable rent. Write Box 2051, Examiner. 2d-104-2051Q

WANTED — MARRIED COUPLE TO take over Furnished House and Board Owner. Write Box 2069, Examiner. 3d-105-2069Q

WANTED—CHICKEN HOUSE, CHEAP. 'Phone 2086W. 3d-103-1963Q

WANTED — TO BUY 100 LEGHORN Pullets. 'Phone 992 ring 23. 2d-103-1914Q

SMALL HOUSE OR LOWER FLAT FOR 3 Adults; must be central, and reasonable rent. Phone 1058W after Six. 2d-103-3015Q

WANTED — ROOM OR ROOM AND Board, in private family. Write Box 2026, Examiner. 2d-103-2026Q

WANTED — FRESH JERSEY COW. 'Phone 2728. 3d-105-2041Q

WANTED — TO RENT GOOD FARM. John Finley, R. R. 4, Peterborough. 2d-104-3543Q

s Used Cars for Sale

BETTER USED CARS AT BROCK ST Rink. All makes and models. Easy terms. Open evenings. Brewer Motor Sales. Phone 192 or 3166. 12d-161-2046S

'27 FORD COUPE, A1 SHAPE, FOR $150. 48 Edison Avenue. 2d-103-2029S

CHEVROLET SEDAN, SUPERIOR MOdel; must sell; best offer takes it. Write Box 2058, Examiner. 2d-104-2058S

t General Notice

PAINTING. LOWEST PRICES. WORK Guaranteed. 'Phone 2368. 3d-104-2014T

FARMERS' CUSTOM CHOPPING — Purdy's Old Mill, Locks Bridge. First-class work guaranteed. George Brown. 3d-105-2049T

w Pet Stock

TWO SMOOTH FOX TERRIER MALE Pups. 'Phone 3345. 3d-104-2008W

THOROUGHBRED POLICE PUP FOR Sale, 8 months old; cheap. 'Phone 566W, or apply 5 Brown Street. 3d-104-2013W

RUBBER STAMPS

RUBBER STAMPS OF ALL KINDS Leave you order with The Examiner If you can't call, phone 1600. 6962-RP

Railway Time-Tables

CANADIAN PACIFIC RAILWAY (Corrected to date)

Going East—

8.10 p.m.—Indian River, Norwood Havelock. Daily except Sunday.

11.44 a.m.—Havelock, Tweed, Kingston Smith's Falls, Ottawa, Montreal, Quebec, Boston and New York. On Sunday to Havelock only.

11.32 p.m.—Havelock, Tweed, Kingston Perth, Ottawa, Smith Falls, Montreal, St. John, Boston and New York. Daily except Saturday. Sleepers Montreal.

1.50 a.m.—Havelock, Tweed, Perth Smith Falls and Ottawa Daily.

Going West—

6.35 a.m.—Toronto, Agincourt, Owen Sound, Orangeville, Teeswater, and Brampton. Daily except Sunday.

6.35 a.m.—Myrtle, Toronto, Guelph Goderich, Hamilton, Galt, Woodstock, St. Thomas, London, Chatham, Detroit, Chicago and New York. Daily.

7.00 a.m.—Bethany, Lindsay, Orillia Port McNichol, Midland, and intermediate points. Daily except Sunday.

7.35 a.m.—Toronto, Hamilton, Brantford, Buffalo, New York, Galt Woodstock, London, Chatham, Detroit and intermediate points. Daily except Sunday.

8.50 p.m.—Toronto, Hamilton, Buffalo, Rochester, Boston, Woodstock London, Windsor, Detroit, Chicago and intermediate points between Peterborough and Toronto. Make connection with the Trans-Canada Limited for Winnipeg and Vancouver. Daily.

6.30 p.m.—Lindsay, Toronto, and intermediate points. Daily except Sunday.

CANADIAN NATIONAL TIME TABLE. (Corrected to date)

Trains Operate Standard Time. Daily except Sunday

No. 96—7.15 a.m. for Port Hope, Ottawa, Toronto and points on main line east of Port Hope.

No. 92—8.20 a.m. for Lindsay, Orillia, Midland, Toronto, Hamilton Buffalo, London, Windsor, Detroit.

No. 371—8.30 a.m. or Lakefield.

No. 698—8.35 a.m. for Hastings, Campbellford, Belleville, connecting with the International Ltd. for Kingston, Brockville and Montreal and points in Maritime provinces.

No. 100—11.45 a.m. for Hastings, Campbellford, Stirling, Belleville, Kingston and Brockville with the "Capitol City" train for Ottawa, also with Inter-City Limited for Cornwall and Montreal.

No. 92—12.00 noon for Port Hope Oshawa, Toronto, Buffalo, Philadelphia, New York, London, Chatham Windsor and Detroit.

No. 373—12.10 p.m. for Lakefield.

No. 95—4.37 p.m., for Lindsay, Orillia Toronto connecting with "International Ltd." for London, Sarnia, Port Huron and Chicago also with the "National" for Winnipeg and Pacific Coast points and with No. 47 for North Bay and Cochrane, and No 89 to Buffalo, Philadelphia, and New York.

No. 699—8.45 p.m., for Lindsay.

No. 94—8.54 p.m., for Port Hope, Cobourg, Kingston, Montreal, New York, Boston. Carries through sleeper from Peterborough to Montreal Daily except Saturday and Sunday.

THE GROCETERIA STORES

NEW CHRISTMAS FRUITS arriving from California, Australia, Greece and Spain

SPANISH VALENCIA RAISINS
Large luscious fruit with seeds in. The kind that give your puddings and cakes. A distinct flavor.
Choice quality 19c, 14c

AUSTRALIAN SULTANA RAISINS
Golden color, seedless.
2 Pounds 25c

CALIFORNIA SEEDLESS RAISINS
2 Packages 25c

LEMON, CITRON AND ORANGE PEEL, CUT
20c Lb.

JELL-O-POWDER
3 Pkts. 23c

The Pick of the Vine
HEINZ Tomato Ketchup
Large Bottle 19c

SNAP
Hand cleaner.
2 Tins 25c

LOBSTER PASTE
Make a very tasty sandwich. 4 oz. tins.
2 For 25c

TUNA FISH
White meat. ½ pound tins.
30c

DROSTE'S DUTCH COCOA
The richest of pure cocoa
45c Tin

MINCE MEAT
Old English, lb. 17c
Chince quality, lb. 12½c

CASTILE SOAP
10 tablets 25c

ZEBRA LIQUID STOVE POLISH
15c Bottle . . . .

GRANULATED SUGAR
10 Pounds 50c

PANCAKE FLOUR
White Swan.
12½c

PURE FOOD

The Groceteria Stores
E. F. MASON

Peterborough business and professional men and property owners in Peterborough need the CHAMBER OF COMMERCE.

The new plane service in Colombia between Bogota and Girardot permits the trip to be made from the capital to Barranquilla in one day as against two days formerly.

The district council at Tottenham, England, is asking the British health ministry to hold an inquiry on the question of permitting local councils to disseminate birth control knowledge.

FOR YOUR ACHES AND PAINS TAKE
OSTEOPATHIC ADJUSTMENT
THE ORIGINAL SPINAL TREATMENT
W. A. SETTLE
OSTEOPATH
124 HUNTER STREET WEST
PETERBOROUGH, ONTARIO
TELEPHONE 649

DAVIS-THOMPSON COMPANY, LTD.
Insurance and General Agency.
433 GEORGE STREET - PHONE 40

THE RETURN OF TARZAN No. 40 (Metropolitan Newspaper Feature Service, Inc.) By Edgar Rice Burroughs

All day long Tarzan crouched in the Chamber of the Dead's gruesome shadows—waiting! And waiting, hopelessly too, on the lonely beach where they had been shipwrecked, the three castaways managed to live a month. The two men built a crude shelter in the branches of a tree, gathering fruits and trapping small animals.

Savage denizens of the jungle made hideous the hours after darkness. Jane's thoughts often reverted to her former experience on this wild shore. Ah, if the invincible forest-god of that dead past were but with them now! No longer would there be cause to fear the prowling beasts or the bestial, sinisted attitude of the diguised Russian.

A scant five miles north of their jungle shelter, all unknown to them, lay the snug cabin of Tarzan of the Apes. Still farther up the coast lived in comparative comfort a little party of eighteen souls. These were the occupants of the other three lifeboats saved from Lord Tennington's sunken yacht. None of them now as much the worse for the experience.

Nearly two months of desolate existence had slowly passed for the ragged, fear-haunted trio, when the great calamity befell. Jane sat looking out to sea, always hoping a vessel might be sighted. She did not hear the jungle grasses part behind her nor see the grotesque creeping form. A filthy paw stifled her screams and she was borne swiftly into the jungle.

A Father's Advice to His Son

LAYING THE FOUNDATION . OR SUCCESS IN LIFE

4% Paid on Deposits

Every Young Man is anxious to succeed, and a SAVINGS Account is more than a START towards financial independence—it is a mark of Character.

One of the strongest recommendations that a Young Man can present is a Savings Bank Book, with a record of consistent Savings.

Young Man, open that Savings Account To-day, and our Savings Department will make it easy for you to become Thrifty.

Toronto Savings and Loan Co.
435-437 George Street

Office Hours: 9 a.m. to 4 p.m. Open Saturdays Until 8 p.m.

Right Rev. Dr. Oliver

Moderator of the United Church of Canada, will address a Mass Meeting in George Street United Church No Admission Charge. All are Welcome. No Collection.

To-Night

NEILL'S

The Store of Better Values

For the Deer Hunt

Rubbers, Felts and Leather

Footwear of all kinds to provide perfect comfort for the feet, no matter what the weather may be. High top tan elk bluchers with straps and buckles. Solid leather soles and heels.
7.12 and 15 inch mennonite leather top rubbers that are favorites with most hunters.
Felt and rubber shoes with 7" and 9" tops, heavy rubber soles and solid rubber heels which make walking a pleasure.
Felt moccasins for inside heavy rubbers.
Heavy knit socks in long or short length.
See our display of these and many other hunting necessities at real attractive prices.

R. Neill Ltd.
350-354 GEORGE STREET
Canada's Greatest Shoe Store

LOCALS

WHEN YOU NEED
Coal—Coke—Wood

Phone 111, J. E. A. Fitzgerald, 253 Hunter St., where the best in fuel is on hand at current prices. Satisfaction guaranteed. 18d-105-3256

HALLOWE'EN

Famous Reading Anthracite has taken the "WITCH—WHICH"—BOTH OF THEM—out of the fuel question; the leading Coal for over 100 years. SANITARY ICE, COAL, COKE AND WOOD SUPPLY. Phone 147 dtf

NOTICE

United Farmers' egg grading station at Keene will be open on Wednesday and Saturday ONLY after Nov. 1. 3t-103-3505.

FOR SALE

All sizes Hard Coal, Coke, Pocahontas and Alberta at current prices. Phone 96.—McCarthy & Johnston. t,t,s,Nov 4-3271

SPLENDID YOUNG PEOPLES' PROGRAM

at Salvation Army Hall, Sat., Nov. 1st. Tableaux, "Ten Virgins" etc. Admission 10c. 2d-104-3539.

HWAIKING GOODS

A new stock for Christmas gifts from the Orient. Hand embroidered linens and lingerie, real lace, brass, silver, copper and pewter, cloisanne, silk scarves and kimonas, novelties of all kinds. Phone 1710J for appointment. 2d-103-3535

Splendid Red Brick Residence

558 Gilmour Street, at sacrifice
FOR SALE OR RENT.
Apply, J. E. Patte,
813 Water.

1d-103-3542

HALLOWE'EN MAKE-UP
AT
BOND'S DRUG STORE
Everything from FAIRIES to CANNIBALS

Newest Diamond Rings

We are now showing the very newest designs in Diamond Engagement Rings.
These Diamond Rings are exceptionally good values and are made by very skilful ring makers.
You may have your choice of Green or White Gold, or a combination of both.
Have you seen the New Countess Diamonds. They are very smart.
Our Diamond Solitaire in White Gold is still a very great favorite. Ask to see this at $75.00.
We also have a very fine assortment to choose from at $25.00, $35.00, $50.00, up to $250.00.
We are only too pleased to show these to you at any time in our Private Diamond Room where you may make your selection in comfort.

WARNE BROS.
DIAMOND HALL
Phone 880 349 George St.

BOY CHORISTERS' CONCERT

Will be given in St. John's Parish Hall on Tuesday, Nov. 4th, at 8.15 p.m. Admission 25c. 1d-103-3538

ST. JOHN'S CHOIR.

Rehearsal for boy choristers this evening at 7 sharp in Parish House. The attendance of every member is needed. Please bring copies of concert music. Adult members please come at 8 p.m. sharp.

AUCTION SALE

at Ennismore Cross, Tuesday, November 4. Stock and fixtures of general store; also furniture of dwelling connected with store. Cash sale Sale at twelve thirty o'clock.—W. J. Howden, auctioneer. J. O. Gorman, Ennismore, P.O., Ontario. 6d-106-3504.

HORSES WANTED
For Fox Food.
Phone 2316.

3d-103-3517

ST. ANDREW'S CHOIR.

The regular practice will be held to-night at 8 o'clock. A good attendance will be appreciated.

AUCTION SALE

of household effects; also two men's and one woman's fur coat, of Mrs. G. C. Grant, who is going south, in the village of Lakefield. Thursday Nov. 16th. 1930 at 1.30 p.m. sharp. Terms cash. 2d-30-4-3545.

X-RAY.

If you are suffering from Neuritis, Rheumatism and all skin diseases, we guarantee results by our Hay system. F. M. Seymour, 340 Charlotte street. For appointment, phone 2742. 4t-105-3527.

CARD OF THANKS.

Mr. and Mrs. H. F. Doig wish to thank everyone, including doctors and nurses, for kindnesses shown to Mr. Doig during his recent illnes in St. Joseph's Hospital.

BOWLING CLUB DANCE.

Friends of the Peterborough Bowling and Tennis Club who desire to attend the Dance on Friday Evening are requested to telephone 200 or 2060W. 1d-103-3549

CHOIR PRACTICE.

The choir of All Saints Church will practise to-night at 7.30 on anniversary music. Full attendance, please. Boys at 7 o'clock.

MAIN STREET TOPICS

Jabs and Jottings as Picked Up by an Examiner Reporter

BIG GAME HUNTING.

Although the deer hunting season does not commence for a few weeks yet, the inhabitants of the West-end were aroused yesterday morning by the exploits of an over-anxious neighbor. It is understood that a West-end school teacher has been somewhat disturbed by the visits of big game to his home. Accordingly, yesterday morning he called into play the firearms of the police force. The party of three—the neighbor, Sergt. Wigg, and a youngster—surrounded the sturdy pine tree in that section of the city, and prepared to bombard the plot. Finally, the worthy police officer ran out of shot, and would not have been able to complete the attack had not another of the neighbors produced another shell to end the beast's misery. With this shot the officer brought to the ground his game and departed, leaving a small squirrel behind.

GOING TO DUFFERIN TRACK.

Local horsemen are still using the track at the Exhibition Grounds. Thirteen horses are stabled in the western barn, and are working out daily. Most of them will likely be entered in the meet next month at the Dufferin track, Toronto.

READY FOR HALLOWE'EN.

The Capitol Theatre is all dressed up for Hallowe'en. The gay note of the season is struck in the black and orange streamers in the entrance and the little dancing men pendant from chandeliers, in the entrance, and the stage has its footlights covered by a canopy of maple leaves, while the wings sport plenty of grain sheaves and large golden pumpkins.

PRESENTING PLAY.

The choir of Knox United Church is presenting "H.M.S. Pinafore" in the Regent Theatre, Campbellford, this evening, under the auspices of the choir of St. John's United Church. It is anticipated that a large audience will be present to see this well-known opera.

OBITUARY

FLORENCE AULTHOUSE.

HAVELOCK, Oct. 30 (Examiner Correspondence).—The death occurred on Thursday last, at Weston Sanitarium, of Floris E. Aulthouse, beloved daughter of Mr. and Mrs. Andrew Aulthouse, of Healey Falls, formerly of Havelock, and Oak Lake.

The dead girl, who was in her twenty-first year, had been ill for the past two years. The funeral services were conducted at the United Church, Havelock, through the courtesy of Rev. Mr. Archer, on Saturday afternoon, and was under the auspices of the Plymouth Brethren, Toronto. Rev. Mr. Gilchrist, Toronto, was in charge of the service at the church and graveside, and spoke feelingly of the great influence for good, exercised by the young woman, on all those with whom she came in contact in the hospital where she had been confined for so long. He cited instances of the splendid example she had given. Her favorite hymn, "Some day the silver cord will break," was one of those sung at the funeral. Interment was made in Maple Grove cemetery. Colin Aulthouse, of Havelock, is a brother of the deceased.

WEDDING

JACOBS-GASKINS—Mr. and Mrs. S. Gaskins, of Englewood, N.J., formerly of Peterborough, announce the marriage of their daughter, Wilhelmine to Stuart H. Jacobs, of Rochester, N.Y., on Saturday, Oct. 11th in the Church of the Transfiguration, (The Little Church Around the Corner) New York N.Y.

ADVERTISE IN THE EXAMINER

WEDDING BELLS

STILLMAN—KENNEDY.

A very pretty wedding was solemnized last evening, at the home of Mr. and Mrs. S. E. Kennedy, 469 Albert Street, by the Rev. A. E. Moorhouse of St. James' United Church, when their eldest daughter, Vera Lillian (Babe) was united in marriage to G. C. Stillman, only son of Mr. and Mrs. W. J. Stillman of North Monaghan.

The bride was given away by her father, and looked charming in a gown of wine and rose beige, with shoes and hose to match.

Miss Queenie Bonner, as bridesmaid, wore a gown of brown and sand, with shoes and hose to match. The groom was attended by Dawson Kennedy, brother of the bride.

During the ceremony and signing of the register, Ketelbey's "Monastry Garden" was rendered by Leslie Church, pianist of the evening.

After a buffet lunch the happy couple departed on a motor trip to points West.

The remainder of the evening was spent in dancing and music, and was greatly enjoyed by all present.

GRAFSTEIN—RUBENSTEIN

The wedding of Mr. and Mrs Grafstein, proprietors of the Uptown Silk and Wool Shoppe, was an interesting recent event in Toronto.

At the McColl street Synagogue, Toronto, the wedding was solemnized by Rabbi L. Grobart, of Minnie, youngest daughter of Mr. and Mrs. J. Ruenstein of Toronto, to Robert Grafstein, son of Mr. and Mrs. J. Grafstein of Toronto.

The bride was given in marriage by her mother, Mrs. J. Rubenstein, who wore a gown of rose beige lace with corsage bouquet of roses.

The bride wore white satin, made with long, tight-fitting sleeves and tierel skirt. Her tulle veil was bordered with lace and had a wreath of orange blossoms and lily of the valley. Her brocaded white slippers were banded with gold and she wore white silk hose. Her bouquet was of white carnations and lily of the valley, the maid of honor, Miss E. Bloom, was in green georgette with matching hat, slippers and hose. The bridesmaids were Miss M Lenchner, Miss E. Bleemen, Miss Julia Woolfson, Miss H. Nisker, and Miss G. Rubenstein. They wore harmonizing gowns of light tints, with matching hats, shoes and hose, and carried bouquets of American Beauty roses.

The bridegroom, who was given in marriage by his mother, was supported by A. Kellerman. Mrs. Grafstein was in black lace with corsage bouquet of roses.

After the ceremony, a reception was held in the Synagogue hall, where decorations were carried out with blue and white ribbon streamers and a profusion of flowers. A large number of relatives and friends were present, including fifty people from out of town; New York, Buffalo and London, Ontario. A speech was made by the uncle of the bridegroom, Mr. Max Grafstein of London, Ontario.

On their trip to Peterborough, the bride wore a green ensemble with accessories to match.

TWEED.

Work is being started immediately on sewerage and waterworks, on North Victoria St.

Mr. and Mrs. Ed. Way and Mrs. George Way were in Belleville on Monday.

Mr. and Mrs. Jack Trudeau were in Belleville on Monday.

Mr. and Mrs. Neil O'Keefe and children, of Campbellford, were Sunday guests of Mrs. M. La Fountaine.

Hydro-Electric men have been busy wiring several houses this summer and fall.

Little Ross Grier, who is suffering from infantile paralysis, is recovering nicely.

Miss Vera E. Adams has been appointed chief surgeon at a hospital at Armagh, Ireland.

FISH

Fresh Salmon, Sliced 19c
Fresh Salmon, Piece or Whole 15c
Fresh Sea Herrings, 2 lb. 25c
Fresh Fillets 22c and 25c

We carry a full line of Fresh and Smoked Fish, White Fish, Halibut, Salmon Smack, Finnan Haddie, Smoked Fillets, Smoked Kippers.

'Phone your order in to-night for early morning delivery.

P. J. HARRISON
COR. WATER AND PARK HILL DRIVE
PHONE 725-2118.

FOR SALE
Modern Dwelling
626 GILMOUR ST.

New. 7 Rooms: Sun porch and living-room combined, dining-room, den, kitchen with breakfast alcove, 3 bedrooms and attic. Hot air heating, electric fireplace.
If interested, inspection invited.

ROBERT S. HALL
Phone 473 or 365J.

FLOWERS!
Week-End Special
All Seasonable Varieties of
CUT FLOWERS
And Some
FERNS
Prices Reasonable
DAVID JORDAN
428 GEORGE ST. Phone 375

FRESH FISH
ALL LINES IN SEASON AT
Asta's
206 CHARLOTTE ST.
Phones 953-2733.

Notice
To The Public

Increasing business makes it necessary to enlarge the premise to accommodate the growing demand.
Before commencing this work, we have decided to dispose of all our loose candies for a fraction of the original cost.

FOR 10 DAYS ONLY
29c Lb.

Included in this lot are some well known makes of England's most popular candies. Put in your supply for the Bridge Party

See these lines in our window

ELITE Sweets Cafe
339 George Street

Hallowe'en Frolic
Rye's Pavilion Tomorrow Nite, Friday, 31
Under auspices St. John's Hockey Club,
Featuring Joe Jiovenetti, The Singin' Fool from WGR, Buffalo.

Prizes for Best Fancy Dress, Best Hard Time Costume
Fun! Novelties Hallowe'en Favors!
Dancing from 9 to 1 o'Clock.
Hall will be Well Heated.
MUSIC BY RICK ROBERTS AND HIS MELODY MEN
Admission: 10c per Dance.

HALLOWE'EN CANDY
Dean's Big Leader
PEANUT TAFFY
FREE ONE POUND FREE WITH EVERY POUND YOU BUY AT, lb..... 30c
HOT DOGS, 5c
DEAN'S CANDY STORE
186½ Charlotte St. 301 George St.

Silver Bright Salmon (Sliced) 19c

Smoked Fillets, Lb. .. 20c
Fresh Fillets, Lb. 20c
Chicken Halibut, Sliced, 28c
Cohoe Salmon, Sliced . 25c
Fresh Caught Pike, just out of the Water. All sizes, Lb. 20c
Herrings in Tomato Sauce, Tin 20c
Tuna Fish (White), Tin 35c

PUMPKINS for Hallowe'en, 10c, 15c, 20c
Fancy Snow Apples, Pk. 65c
Shelled Walnuts, Lb. .. 46c
Salted Peanuts, Lb. .. 25c
Shelled Almonds, Lb. . 44c

Make Your Taffy and Candy with our Golden Yellow Sugar.
Freshly Shelled Nuts, Fancy Cocoanut, and True Essences.

F. & G. Markets

SPECIAL SALE
OF
CHILDREN'S COATS AND HATS
FRIDAY AND SATURDAY ONLY

4, 5, 6 Year COATS, BLANKET CLOTH, Fur Collar..... $4.95
2 BROADCLOTH CAPE COATS, Size 5 to 6 Years, $12 for $9.50
2 and 3 Year COATS, BLANKET CLOTH, Fur Collar..... $3.95
HATS, 2 to 6 Years $1.00 and $1.50 Each
Just a few BOYS' COATS, 2 to 4 Years:—
$4.45 for $3.45 $6.00 for $5.00
Also HATS TO MATCH, each..... $1.00

Peterborough Fancy Goods Store
184 HUNTER STREET W. PHONE 1492J

Opening Special
$10 La Mona Oil Permanent Wave
$3.75

We have 30,000 satisfied customers, because our Oil Waves are beneficial instead of harmful to the hair. Every wave guaranteed and they do not require finger-waving. Marcel, Shampoo, Hair Cut, Finger and Water Waving, 35c. Expert operators

13-14 Kresge Bldg
14 Ontario Street
210 St. Paul Street
LAMONA BEAUTY PARLORS
Peterboro. 'Phone 1331
Stratford. 'Phone 2178
St. Catharines. Phone 4444

4d-21, 23, 28, 30—3401

"It's Confidence That Does It"
Good Eats For Hallowe'en Tables
Free Delivery on All Grocery Orders.

SNOW APPLES, Peck 60c
TOKAY GRAPES, Very Choice ..... 2 LBS. 23c
BRAZIL NUTS, New Crop, almost perfect—Large, Beautiful Nut. The very finest that comes into the country. Per Pound 39c

Sweet Potatoes, 6 Lbs.. 25c
Cranberries, Lb. 22c
Mixed Candy, 2 Lbs. .. 35c
Carrots, Peck 25c
Parsnips, Peck 30c
Cabbage, each . 5c and 10c
Summer Savory and Sage, Bunch 5c
Grapefruit ..... 5 for 25c
McIntosh Apples, Dozen 35c
Welch Grape Juice, Bot. 32c
Cheese, New, Lb. 25c
Cheese, 1929, very tasty, Lb. 40c
Chocolate Cherries, 1 Lb. Box 69c
H.P. Sauce, Bottle ... 26c
Lushus Jellies, 3 Pkgs., 23c

LAURENTIAN CREAM CHEESE ..... 2 Packages, 25c
Creamy and rich flavored. Spreads easily for Sandwiches.
BREAD, White and Brown, Large Loaf 15c
ALLEN CIDER, Quart 15c
POTATOES, 15-Pound Peck 20c
EGGS, Pullets, Large, Dozen 39c — In Carton, 5c Extra

Rolled Oats, 7 Lbs. ... 25c
Whole Wheat Flour, 3 Lbs. for 25c
Valencia Raisins, Spanish, Large, Lb. 23c
Raisins, Valencia, No. 2's, 2 Lbs. 25c
Quaker Corn Flakes, 3 Packages 25c
Crackels, Package 14c
Redpath Sugar, 18 Lbs. $1.00
Icing Sugar.... 3 Lbs. 25c
Peas, No. 4 ... 3 Tins 25c
Peas, No. 2's .. 2 Tins 25c
Tomatoes, Large 2 Tins 25c
Benson's Corn Starch, Package 11c
Canada Corn Starch, Package 9c
Potato Flour, Package . 15c

Porter S. White Co.
Phones 1900 2900 **Groceterias** 332 GEORGE 345 CHARLOTTE

Fresh Creamery Butter, lb. 32c
"3B" Pasteurized Butter, lb. 33c

24 lb. Pastry Flour, - - 69c

2 lb. Hallowe'en Mixed Candy - - - 27c

2 lb Freshly Roasted Peanuts 25c
No. 1 Snow Apples, Special, Peck 50c
5 lbs. Brown Sugar 25c
Fresh Broken Walnuts, lb 39c
Don't forget the kiddies on Hallowe'en. Make your candy and have some on hand when they call Friday night.

5 Bars Comfort Soap 25c
3 Cans Peas 23c
Fresh Fig Bars, 2 lb 35c
Give the children plenty.
Fairsex Toilet Soap, bar 5c
4 Bars Manyflowers Soap 25c
Table Turnips, peck 20c
Carrots, peck 25c
10 lb Cooking Onions 25c
2 Gold Leaf Cups and Saucers 15c

10 Bars Castile Soap - 25c

2 Bottles Zebra Liquid Stove Polish - 25c
Regular 15c Bottle. Special to Introduce.

Choice Chickens, lb 25c
Aylmer Choice Quality, Size No. 4 Peas 10c
Aylmer Soups, 2 tins 19c
Jubilee Ginger Snaps, lb 10c

Large Lard Tubs, each 25c
Canned Salmon is much lower in price—
½'s Pink Salmon, 10c; l's 15c
½'s Cohoe Salmon, 15c; l's 27c
½'s Sockeye Salmon, 21c; l's 39c

2 Tall Tins Carnation Milk, - - 23c

Cranberries, lb 23c
2 lb Mincemeat 25c
Fresh shipment of Salted Peanuts, lb 25c
6 lb Sweet Potatoes 25c

2 lb tins Easifirst Shortening 35c
This tin is made up to use later for holding sago, tapioca, raisins, etc. with stickers for each tin.

No. 1 Storage Eggs, dozen - - 39c
These eggs were put away in April and are candled out of storage—equally good for frying or boiling. Try a dozen.

Wanda Tea put up in 2 lb pkg. 69c. This pkg. is the best value you can get for your money.

2 pkg. Quaker Crackels 25c
Roman Meal, pkg. 29c
1 lb tin (Lazenby's) Irish Stew 14c
Here's an appetizing meal at low cost.

Fresh Fish Friday
You don't like cleaning Fish—alright, try our fresh fillet of haddie for Friday's dinner—no muss, no fuss—just dip in batter and pop in the frying pan.

Quick Quaker, plain 25c
Quick Quaker, China 35c
3 pkg. Super Suds 25c

HABOCO STORES
"MORE FOR LESS"
OPERATED BY H. J. BOYLE COMPANY, LIMITED.

PROBABILITIES
Moderate to fresh north-westerly winds; partly cloudy and cold today and Saturday.

The Evening Examiner

HOME EDITION

IF IT WILL HELP PETERBOROUGH AND DISTRICT, THE EXAMINER IS FOR IT.

VOL. LXV., No. 103 | PETERBOROUGH, ONTARIO, CANADA, FRIDAY, OCTOBER 31, 1930 | PRICE THREE CENTS

DEPUTY MINISTER OF LABOR IS SUSPENDED

Paddington Elects Empire Crusader

TAYLOR DEFEATS TORY OPPONENT BY LEAD OF 941

Result Marks Big Victory For Beaverbrook in His Duel With Baldwin.

LABORITES DISAPPOINTED

Riding Returned Conservative in 1924 and 1929 Elections Without Opposition.

LONDON, Oct. 31.—(C. P. Cable) — Vice-Admiral E. A. Taylor, Empire crusader running with the support of Lord Beaverbrook and Lord Rothermere, was elected in the South Paddington by-election today with a majority of 941 over Sir Herbert Lidiard, official Conservative.

Beaverbrook Victory

The result marked a big victory for Lord Beaverbrook in his duel with Rt. Hon. Stanley Baldwin, Conservative leader, for South Paddington had returned a Conservative without opposition in 1924 and 1929.

The vote today: Vice Admiral E. B. Taylor, Empire Crusader, 11,209; Sir Herbert Lidiard, Conservative, 10,260; Miss Dorothy Evans, Labor, 7,944 and Mrs. Neil Stewart-Richardson, United Empire Party, 494. Mrs. Stewart-Richardson lost her deposit.

The result was as great a disappointment to Labor as to the official Conservatives, for Labor hoped to profit by the split in the Conservative voting.

But the by-election's dominant result is the victory of the press magnates over the Conservative Leader. When Stanley Baldwin was sustained in the party leadership yesterday, Lord Beaverbrook was the only man at the party gathering who failed to approve the fiscal policy enunciated by Mr. Baldwin, before the vote on the leadership.

Empire Free Trade First.

"I am not concerned about the party leadership, but I am prepared to support any one who will carry out Empire free trade," Lord Beaverbrook said.

"This is a great blow to opponents of Empire free trade, and to those wobblers who, while not opposing it, are afraid to adopt it," said Vice-Admiral Taylor to-day.

BENNETT WAITS FOR PARTICULARS

No Action Considered Regarding Deportation of English Woman as Yet.

ONE ON WAY OVER.

LONDON, Oct. 31 (By George Hambleton, C.P. Staff Correspondent).—Premier R. B. Bennett of Canada is awaiting particulars of the reported deportation orders against two Englishwomen who had resided in Canada for 16 and 18 years respectively. Until particulars are received, the Prime Minister is not considering any action.

The women concerned are Miss Alice Barton, who is believed to be on her way to England, and Mrs. Alice Almsworth, who is now in a Lancashire infirmary.

It is pointed out at headquarters of the Canadian delegation to the Imperial Conference that deportation from Canada of persons born in other countries, who subsequently become a public charge upon Canadian authorities, is regulated by statutory provision, following a request from the Provincial authorities concerned.

17 Years on Staff

MRS. L. A. MAHOOD

of Omemee, who for 17 years has served The Examiner as its correspondent. Today Mrs. Mahood terminates her long service with The Examiner as she is leaving Omemee and taking up residence in Lindsay Mrs. Mahood has served The Examiner most faithfully and her moving to Lindsay will be a great loss both to the citizens of Omemee where she was interested in everything that was for the welfare of the village and to The Examiner.

RUMOR FRANCE WOULD EXTEND CANADIAN TRADE

Conversations Opened Probably Lead to Revision of Present Treaty.

HIT BY U. S. TARIFF.

Canada's Stand is an Assured Market For Agreed Proportion of Wheat.

LONDON, October 31 (By George Hambleton, C.P. Staff Correspondent). — Canada is casting around for new markets for her wheat. Conversations have been opened, it was learned to-day, which will probably lead to revision of the trade treaty between France and Canada.

Hit By U.S. Tariff.

France, hard hit by high United States tariffs, is anxious to retain and, if possible, extend her markets in Canada. While offic al circles preserve the strictest silence, it is understood that France has made an approach to the Canadian delegation to the Imperial Conference, with a view to opening formal trading negotiations.

The Canadian position in the preliminary conversations, it is understood, is firstly, that the existing France-Canadian trade treaty should be revised, and secondly, that France

(Turn to Page 5, Please)

Young Peterboro To Aid Unemployed

A lady telephoned to The Examiner this morning stating that if a large box was placed out in front and every boy and girl down town to-night was invited to bring a potato and deposit it in the box, that here would be a fine response. So the box will be out and everyone will be pleased to see it full by twelve o'clock to-night.

DEMAND FOR HORSE MEAT FROM CANADA IS GROWING

Temporary Abattoir Has Already Been Provided at Calgary to Meet Demand.

SHIPPED TO EUROPE.

OTTAWA, Ont., October 31 (C. P.). — Horse meat has never been considered a delicacy among Canadians, but frequent inquiries have come from Europe as to Canada's ability to provide such food. Already a temporary abattoir has been provided in Calgary. If the demand which comes from Rotterdam continues, it is expected that permanent plants will be built and an effort made to completely supply it.

In his report for the Health of Animals Branch of the Department of Agriculture, for the last fiscal year, which has just been issued, Dr. George Hilton, Veterinary Director-General, writes:

Not Permitted in Meat Plant.

"As the slaughter of horses and the preparation of their carcasses for food purposes cannot be permitted in establishments under inspection engaged in the preparation of other meats and meat food products, interested firms are now engaged in the erection of suitable plants and facilities for horse meat packing. They have received suitable advice concerning our requirements, and when the plants are completed and equipped, they will be inspected and, if found to be satisfactory, will be promptly placed under inspection."

THE WHEAT POOL AND WHY FORMED ABLY EXPLAINED

Dr. Martin Crough Addresses Members of the Kinsmen Club.

PLANNING PLAY.

All Farmer is Asking is Fair Profit on His Labors, Speaker Says.

Giving to his hearers a most intimate knowledge of the Canadian Wheat Pool why it was formed and under what conditions the farmers of the Canadian West were forced to do something so that they might realize on their product a fair profit. Dr. Martin Crough continued the short addresses to the members of the Peterborough Kinsmen Club at their regular dinner held in the Empress hotel last night. Dr. Crough spoke from a wealth of experience which he had gained in the prairie provinces during those troubled days after the great war when the world markets suddenly dropped, money was scarce and the farmer was being called upon to make payments on lands and implements which he had bought at war prices.

In 1900 the speaker said Canada produced 55 millions of bushels of wheat and by 1928 this had grown to 500 millions of bushels. In the same year the United States produced 700 millions of bushels. From these figures there arises two principal factors. United States produces very little more than what meets her home consumption while Canada has 450 millions of bushels to export. Then again price levels in Canada depend on world production while United States on domestic use.

The speaker went on to show that wheat was the main spring on Canadian life for wheat dollars meant new doHars. During the war there was one seller and one buyer of Canadian wheat but in 1919 to help overcome post war conditions the Canada Wheat Board was formed. Things went along very satisfactorily for a few years but in 1922 this board was disbanded throwing 236,000 wheat producing farmers on their own regards marketing. Prices dropped as the farmer was forced to throw his whole seasons crop on the market early to meet his expeinses; then later on in the year the markets would rise and the farmer would see other men making the profit out of his wheat which so often he had sold at a loss.

In 1923 there came into being the what pool first in Alberta and soon Saskatchewan and Manitoba followed suit. Each province formed its own wheat pool with a central selling agency in Winnipeg. Fifty-five per cent of the Western farmers signed up with the result that the middleman was done away with to some extent. The farmer was given an initial payment when he marketed the wheat to hold his debts and then later on in the year as the central board gradually sold its wheat the farmer received other payments.

The speaker made it quite plain that it was not the intention of the farmer to hold up the price of wheat but what he wanted was a fair return for his labors so that he in return might be able to pay the retailer for the implements and merchandise which he required to carry on his industry.

Newton Staples rendered a fine vocal number which was loudly applauded by those present and reports were made on the play which the club expects to present during the winter.

P. M. Harris, of Acton, England, has grown a flower of vivid blue, resembling a small sweat pea, from a seed 3,500 years old, taken from the tomb of an Egyptian Pharaoh.

Hallowe'en Parade

Through the kindness of the McDonald Tobacco Company, their fine electrical calliope will be in the Hallowe'en parade which leaves the front of the Armouries at 8 o'clock sharp, to-night.

It will be headed by the Peterborough Rangers Band. There will be no classes and as soon as the Band starts off, masqueraders are asked to follow in any order. The route of the parade will be down George to King, over to Water to Charlotte street, then to the corner of Charlotte and Aylmer streets, where there will be community dancing if the evening is favorable, with music supplied.

The McDonald electric calliope parade and supply an excellent parade and suply an excellent brand of music of considerable volume.

Days of English Chivlary to Revive In Re-Opening of St. George's Chapel

LONDON, England, October 31 (By Thomas T. Champion, C.P. Staff Correspondent). — A partial revival for a day of the old-time spectacular glories of English chivalry will be witnessed next Tuesday when the King and Queen will attend the re-opening of St. George's Chapel, Windsor. Their Majesties, with other members of the Royal Family, will be surrounded by the Knights of the Garter, the Military Knights of Windsor, and all the principal state and court officials.

The clergy at the service will include the Bishop of Winchester (Prelate of the Order of the Garter), the Bishop of Oxford (Chancellor), the Dean of Windsor, Rev. Dr. Baillie, Canons J. N. Dalton, A. Nairne, and A. C. Dean, and Minor Canons B. C. S. Everett and S. G. B. Exham.

The historic place of worship, always called St. George's Chapel, is in reality of cathedral-like proportions, with its origin back in the days of the Plantagenet kings, or even earlier. Ten years ago it was slowly crumbling, but a great work of restoration was undertaken and the completion of this is now being celebrated.

RT. REV. DR. OLIVER PLEADS CAUSE OF WESTERN CANADA AT BIG RALLY

Moderator of the United Church of Canada Addresses Meeting in City.

ELOQUENT ADDRESS.

"I would like to do a little to help the East to understand the West and the West understand the East. We are not only the United Church of Canada, but we are the United Church of a united Canada. And there is no institution that has done more to keep this Dominion united and independent in its several parts. Just as Dean S. Stanley, writing about Richard Baxter, remarked that Kidderminster without Baxter would be nothing but a carcase, so Canada without the United Church would be spiritually impoverished."

"Dreams are evanescent things. There is not a man in this church who could tell me what he dreamt last night, although every woman could. But there was a dream that Paul dreamt at Ephesus, when he said: 'His servants shall serve him and they shall reign forever and ever.' I stood once in Ephesus, the only living person, as far as I knew, in that place. The long-legged storks were building their nests on top of pillars that once were marble, now crumbling, like the Temple of Diana, to ruin and decay. It was a jumble of marble ruins, of desolation and of death. And yet that dream of that old man of eighty years of age, laboring there under the lash of the Roman master, the little flocks of Christians scattered up and down a ragged coastline, has persisted. It was stronger than marble, it outlasted the pride and pomp of the Caesars."

Eloquent Address

Basing his eloquent address on that saying of St. Paul in Ephesus, "His servants shall serve him and they shall reign forever and ever," the Rt. Rev. Dr. Oliver, M.A., B.D., LL.D., of Saskatoon newly-appointed Moderator of the United Church of Canada, spoke to a congregation of over six hundred people in George Street United Church last night, under the auspices of the Peterborough Presbytery of the Bay of Quinte Conference.

It was a noble and inspirational address that held the rapt attention of his listeners for well over an hour, as the Moderator spoke. Possessing all the mechanical attributes of the orator; the friendly pleasing personality, the meticulous and cultured ututerance, the eloquence of a man inspired in his thoughts and words, and also the mellow, musical voice that had in its tones many flexible cadences, the Rev. Dr. Oliver made a strong and lasting impression on his hearers. He is a tall man whose dignity was enchanced by the Moderator's long black robe with its crimson scapular scarf over the shoulders.

Dr. J. E. Middleton, secretary of the Missionary and Maintainance Fund of the Conference, acted as chairman and spoke briefly at the

(Turn to Page 10, please).

Hespeler Office Is Coming to City

MONTREAL, Oct. 31 (Special to The Examiner).—"The head office will remain in Peterborough. We are removing our Hespeler office to your city," W. K. Trower, vice-president Dominion Woollens and Worsteds, told The Examiner yesterday on his return to Montreal from the meeting of the company in Toronto. "All that is being taken away from Peterborough is twenty-four worsted looms which are being installed in Hespeler. Bonnerworth will be maintained as a dyeing plant, and there will be a complete woollen plant at Auburn Mills, engaged in cloth weaving, finishing and dyeing.

BOYD MAY JOIN DO-X IN FLIGHT OVER ATLANTIC

Flyers Piloting Columbia Arrive in Berlin From Amsterdam.

PLANE'S SECOND VISIT.

Will Continue to Freidrichshafen to Confer With Officials of Flying Boat.

BERLIN, Oct. 31.—(AP)—Captain J. Errol Boyd and Lieutenant Harry P. Connor, Trans-Atlantic aviators, intend to join the projected flight of the flying boat DO-X to the United States if possible.

Arrive In Columbia

The Canadian and United States airmen, who recently flew from Montreal to England in the monoplane Columbia, arrived here today in the veteran trans-oceanic craft and announced they were going on the Freidrichshafen to confer on participating in the DO-X expedition.

Boyd and Connor left England yesterday morning and spent last night at Amsterdam. When they took off from Croydon they announced that they were going to make a tour of Europe.

The last time the Columbia came here was in 1927 when Clarence Chamberlin and Charles Levine crossed the Atlantic and landed some distance from Berlin, continuing on to the German capital later.

Followed Mail Plane.

Captain Boyd and Lieutenant Connor, leaving Amsterdam at 1.36 p.m., experienced no difficulty in finding their way to Berlin. When they landed at Kottbus instead of the German capital, they simply rose into the air in the wake of the regular passenger plane and kept behind it all the way to the city. The weather was clear, so they never lost sight of their guide.

At the Templehof Airdrome the Lufthansa director met the fliers and took them to tea in the airdrome restaurant. Only a few spectators besides newspapermen, saw the Columbia land. Two British women were passengers in the veteran trans-Atlantic plane on this flight.

Captain Boyd said he would stay only one day in Berlin, for he wanted to go down to Friedrichshafen for a conference with Dr. Dornier, designer of the giant DO-X. He intimated also that he might take the Columbia up to Kottbus "for sentimental reasons."

NEW RECTOR FOR KINGSTON.

KINGSTON, Ont., October 30 (C P.). — Announcement was made this afternoon by Bishop C. A. Seager that Rev. J. D. Mackenzie Naughton, of St John's Church, St Jonn, N.B., has been appointed rector of St James' Church here, succeeding Canon T. W. Savary, who three months ago accepted the call to St. John's Church, Halifax. Rev. Dr. Naughton will take charge of the parish here on January 1.

BARRACKS COLLAPSE.

VIENNA, Austria, October 31 (C. P.). — Police Barracks under construction at Villach Carinthia collapsed to-day and buried more than thirty workmen. Authorities feared that a heavy death toll would result.

UNKNOWN VESSEL IS BELIEVED LOST IN LAKE SUPERIOR

High Waves Foil Rescue Efforts of Light Keeper in Small Boat.

OFF MICHIPICOTEN ISLAND.

Last Seen With Decks Awash —No Trace Found By Coastguards.

SAULT STE. MARIE, Ont., Oct. 31. (CP)—With her decks away, and her superstructure alone showing, an unidentified barge or steamer is drifting in the vicinity of Michipicoten Island, according to information reaching the Soo from Light Keeper Miller, of Michipicoten, who has reported the incident to the wireless station here.

Waves Foil Rescue

According to information, brought to the Soo by the steamers Youngstown and Martin Mullen, which locked down this morning on the Michigan side, attempted to put out to the disabled vessel in a small boat, but the sea was running so high that he was compelled to abandon the attempt to reach her. Both the Youngstown and Mullen attempted to locate the vessel later without success.

The U.S. Coast Guard cutter Seminole of the Michigan Soo was sent to the spot immediately, but can find no trace of the vessel, according to latest reports. When last seen the vessel was heading toward Quebec Harbor, on Michipicoten Island, apparently in an attempt to seek refuge there.

"It is believe, from the reports given here by the Steamers Youngstown and Mullem, that the craft foundered before she could reach the place.

FRENCH PEOPLE ARE FOUND BUSY

Emil Baumer Returns From a Trip to His Home Town, Strasburg.

WATCHING ITALY.

Emil Baumer, home from Strasburg, confirms the reports of the high-pitched industrial activity throughout France which has attracted the world's wonder and possibly its envy.

"Every where I went I found that the people were busy" Mr. Baumer said. "There was no talk of unemployment such as there has been in Canada and the United States this year."

Mr. Baumer spent ten weeks in Europe, and returned with his wife and daughter who were nearly four months on the continent. He was impressed with the popular cynical opinion which many of the French people manifested in regard to the League of Nations.

Watching Italy Closely

"While I was there the fall manoeuvres of the French was almost like mobilization, and I understood that this was really caused by similar action on the Italian side of the Alps. Everybody is aware of the tension that exists between the two countries, and there seemed to be a feeling that the League of Nations was not actually having much effect. People said that the officials were simply drawing salaries from the countries they represented, and on the other hand there always had been wars and apparently always would be."

Mr. Baumer had been away from his old home in Strasburg seventeen years. When he left there at that time his province of Alsace-Lorraine was under German rule with no signs of the four years' war that would return the province to France.

In the French theatres the talkies predominate almost as generally as in this country.

RIOTER ARRESTED

PORT ARTHUR, Ont., Oct. 31.—CP)—Police last night took into custody Axel Pantaja, alleged to have been prominent in disturbances of last week when city officers were mauled by alleged Communist rioters. He was booked on a charge of vagrancy and before Magistrate O'Brien this morning remanded for eight days.

Synthetic bitumen is being produced in Australia.

J. H. H. Ballantyne Granted Remand Until November

Hon. J. D. Montieth This Morning Suspended His Deputy Minister of Labor Following His Arrest Last Night on a Charge of Theft of a Woman's Dress.

BALLANTYNE WAS APPOINTED IN 1921
CONTESTED EAST TORONTO IN 1917

Man Confesses to Taking the Dress But is Unable to Explain What Caused Him to Do the Rash Act—Appears in Police Court and is Granted Remand.

TORONTO, Ont., Oct. 31.—(CP)—Hon. J. D. Monteith, Minister of Labor, announced this morning that James H. H. Ballantyne, Deputy Minister of Labor, arrested last night on a charge of theft in connection with the removal of a dress valued at $15 from a local lingerie store, had been suspended from his post. Mr. Ballantyne was released on bail of $200 pending his appearance in court today when he was remanded until November 3 at the same bail.

"The truth is I did take a dress," said the Deputy Minister. "I cannot explain why the impulse came on me. The thing was done in a few seconds. Evidently the store clerk saw me do it and telephoned the police, and when they came to interview me I stated I took the dress. I had more than $300 in my possession at the time. Some kind of mental aberration which is not explainable prompted me to do this. It is regrettable but true."

Woman Accompanied Him.

It is alleged Mr. Ballantyne entered a shop that sold women's apparel exclusively. Police say a woman companion accompanied him, and that the pair were inspecting some silk dresses with a view to buying.

While the woman was trying on a dress, the store clerk, Miss Shirley Ross, informed police she noticed Ballantyne leave the store with a dress which he placed in his automobile parked outside.

The clerk told her employer, Samuel Ross, of what had occurred and he immediately notified police.

Detective-Sergeant Albert Johns took the case, and interviewing Ross in the shop, found the dress in Ballantyne's car. It was identified by the storekeeper, and the Deputy Minister was taken to the police station. He was released on his own bail of $300, to appear in Police Court this morning.

"That is terrible, said Hon. Dr. J. D. Monteith, Minister of Labor this morning. "I do not know Ballantyne very intimately, but in my dealings with him I have always considered him a very straight and decent fellow. His activities in the Department have always been regular. This is a ghastly business and I simply cannot credit it."

Mr. Ballantyne was appointed Deputy Minister of Labor on Oct. 11, 1921. Previous to that he had been a claims adjuster with an accident assurance company. He was a Labor candidate for East Toronto in the 1917 Dominion elections but was defeated. He also unsuccessfully ran for mayor in 1919.

His salary as Deputy Minister is $4,800 annually, while in addition he is vice-president of a prominent manufacturing concern here.

SURVIVOR GIVES GRAPHIC ACCOUNT OF R-101 CRASH

Control Room Called For Reduced Speed After First Slight Dive.

AT LONDON INQUIRY.

Engineer, While Lying in Bed, Noticed Gas Bags Surging About.

LONDON, Oct. 31.—(AP) —Engineer A. J. Cook, injured survivor of the R-101 disaster, today presented a graphic picture of the fated airship's last moments to a commission inquiring into the loss of the huge dirigible.

His arm in a sling and still under hospital treatment, Cook told how the ship went into a steep dive and struck the ground with terrific force. A second crash came and then a mighty explosion which rent the great air liner from stem to stern and took 48 lives.

Cook told the Commission that he was in charge of the fourth unit engine from eight to eleven on the night of the fatal flight and had resumed duty at two o'clock in the morning a few minutes before the crash.

Reduced Speed

He said he first noticed that something was wrong when the ship took a "slight dive" and the engine room control rang for reduced speed.

"As I turned the engine to slow," he said, "the ship took a steep div-

(Turn to Page 14, Please)

Pleasure In Giving

That people get a good deal of pleasure out of giving to others is evidenced by the fact that so many have already contributed and will contribute to the Hallowe'en Fund suggested by Alderman Fred Tuggey.

In addition to what has been previously acknowledged we have six dozen heads of cabbage from Mrs. Cuthbertson, corner of Braidwood and Monaghan Road; milk tickets from Campbell's Dairy and from Alderman Fred Tuggey: two friends have left in one dollar each in cash: Mrs. Fred Tuggey, 40 pounds of sugar in packages: bread, sandwiches, and clothing, names not mentioned: two 5-pound cans of syrup, name not obtained: Miss Lancaster, $5.00.

Citizens are giving what they can. It is unsolicited, and is helping out some cases of need when it will be greatly appreciated.

BLOCK DESTROYED IN MIDLAND FIRE

Damages to Buildings and Contents Estimated at $40,000.

MIDLAND, Ont., Oct. 31. (CP)—An early morning fire here to-day caused damage to several business places, including a beauty parlor, apartments above the store, the Sons of England hall, a gent's furnishing and a candy ship. The damage is estimated at about $40,000. All the stores were in the C.P.R. block which is part of the Queen's Hotel premises' Mr. and Mrs. Byrne, owners of the beauty parlor were forced to jump from second storey roof and in the jump Mrs. Byrne had a rib broken.

BOOTLEGGERS ARRESTED FOLLOWING POLICE RUN

Party Found With $3,000 Worth of Quebec Whiskey Near Brockville.

TRUCK DRIVER ALSO HELD

BROCKVILLE, Ont., Oct. 31.—(C P)—After an exciting chase, provincial police last evening seized two passenger automobiles near Athens containing Quebec liquor and arrested Adolphe Dupuis, William Jackson, Alex Desjardins and Armand Montfortin, all giving Windsor addresses, who are said to have been accompanying the shipment. The cars were found to contain 900 bottles of Quebec whiskey valued at $3,000. One of the cars was filled with compartments under the seats, the floor and the hood in which the liquor was carried.

Later last night provincial police seized 50 bags, each containing 24 quart bottles of Quebec beer, in a truck said to have been driven by Victor G. Friel, Ottawa, the seizure being made near Phillipsville. The liquor was camouflaged as potatoes. Friel, who was dismissed in police court here on October 14 on a similar charge, was arrested and remanded in police court today, as were also the four Windsor men concerned in the other seizure.

TOY PISTOL FAILS TO SCARE VICTIM IN TORONTO SHOP

Thug Escapes From Storekeeper's Clutches and Flees Into Cemetery.

WOMAN ROBBED.

Chinese Gunman Grabs $25 From Till—Escapes in Shower of Bottles.

TORONTO, Ont., Oct. 31. (CP)—One successful holdup and another frustrated marked the activities of thugs here last night.

Two pop bottles, thrown by Mrs. Mary Ostuk in her little grocery store routed a Chinese gunman who attempted to hold up the place. Frightened by the two missiles, one of which struck him on the shoulder while the other crashed through the shop window, the desperado took time to lean across the counter and snatch $25 from the cash register, then dashed out with Mrs. Ostuk behind him.

Used Sawed-off Rifle

The Chinese gunman was armed with a sawed off rifle and threatened the woman's life twice before he was chased off.

"I used to sell guns so I know one when I see it," said Isaac Segal, 64-year-old clothing store proprietor, when describing his experiences with a would-be bandit who entered his ship.

It was worth $30 to Isaac to know a gun when he saw it, for the thug entered and pointed a toy pistol and demanded the contents of the till. Recognizing the gun was a toy one Segal grappled with the gunman at the same time calling for help. The thug, however, broke away from the aged man, who is a cripple, and raced out of the store. Citizens attracted by the storekeeper's cries chased after the thug but he escaped by running through a large cemetery.

BARN BURNS.

Building Near Woodville Razed —Spark From Train Blamed.

LINDSAY, Oct. 31.—A serious fire occurred on Tuesday on the farm of Mr. Albert Parliament, who resides near the village of Woodville, when the barn and contents were completely destroyed. The loss is estimated at $2,300. It is thought that the fire started from a spark from a passing train, as the barn is only a short distance from the railway track. The loss is partly covered by insurance.

Advertise in The Examiner

Lindsay To Have New Skating Rink

LINDSAY, October 31 (Special to The Examiner). — Lindsay's antiquated skating rink, which has been facetiously referred to for years as a match box, is to be replaced by a new and modern one during the coming year. F. J. Carew is the man behind the new arena. Some days ago Mr. Carew, in company with Fred Martin, inspected some of the skating arenas in Western Ontario, and was very favorably impressed with the rink in the town of Preston. The new structure will be ready for the opening of the 1931-32 hockey season.

C. N. R. SPEEDS UP LARGE PROGRAM BY MANY MONTHS

Works in Central Region Entail Expenditure Close to $4,000,000.

START THIS WINTER.

Change in Plans Expected to Aid Unemployment Across Province.

TORONTO, Ont., Oct. 31 (C.P.).—Speeding its program of capital expenditures ahead many months in order to lighten the load of unemployment looming up this winter, the central region of the Canadian National Railways has now under way, or will commence shortly, construction works whose expenditure will aggregate close to $4,000,000.

To Give Employment.

W. A. Kingsland, general manager of the central region, stated yesterday that the commencement of many works had been anticipated in order to give employment. These affect practically every section of his region, stretching from Northern Ontario through to Levis, Que. Apart from giving employment to those actually engaged in the work, the quantity of construction material involved will spread its effects into many industries and aid in sustaining their volume of production.

Work which might ordinarily be left until the opening up of spring will be carried on through the winter months, stated Mr. Kingsland, and the program was planned to carry through to spring or early summer. Some pieces of the work will have a duration as long as two years. Several items concern works in which the railway company is jointly interested with the municipality or Province. To these works, the Canadian National Railways had consented in the interests of economic welfare.

In this connection, Mr. Kingsland pointed out that while the railway's own expenditures, including its portion of the expenses in joint works, totalled almost $4,000,000, the gross total would reach a figure many thousands of dollars more than this.

The program includes work at Oshawa where contractors will commence work almost immediately to contruct a subway at Simcoe street. The work will carry on for four months and is designed to prevent pedestrian and vehicular delays.

Three New Stations

Three station constructions are planned for the central region. All three are proceeding now. Stations are going up at Owen Sound and Parry Sound and involve an expenditure of some $70,000.

The third is at Levis, Que., where rebuilding and extending is taking place, a $75,000 work.

At Sudbury, falsework is already being prepared for the replacement of a wooden trestle structure with a new concrete viaduct. The job is of fair-sized proportions as the construction is quite massive.

Near Ostrom, in Northern Ontario preparations are being made for construction of a concrete bridge consisting of two abutments and precast concrete deck slabs. The falsework is now being driven. The bridge is over the Oshannagana River.

Jointly with the Department of Highways of the Ontario Government, the Canadian National Railways is building a bridge at Trenton, Ont., on the Toronto-Montreal highway The gross cost of the work is approximately $200,000. Two overhead crossings are also being built on the Ferguson Highway near Scotia Jct. The approaches are already being graded.

PRINCESS CHRISTENED

LONDON, Eng., Oct. 30. —(AP)—With water brought from the River Jordan Little Princess Margaret Rose, second daughter of the Duke and Duchess of York, was christened in the private chapel of Buckingham Palace by the Archbishop of Canterbury.

Russian competition has forced Czechoslovakia from third to fifth place as an exporter of lumber to Germany.

$15,000 Blaze Sweeps Campbellville Garage

A blast in Robert Erley's garage at Campbellville, Ont., resulting from repairing a leaky gas tank in a car near a coal stove, caused a $15,000 blaze and injured the two men, Robert Erley and Wm. MacDonald, engaged in the repair work. The flames spread to adjoining structures. Above are shown: (1) Ruins of garage, where fire started. (2) Wm. MacDonald, who suffered severe burns to his hand. (3) Firemen from Milton, Burlington and Acton plunging into burning area with hose lines. (4) Volunteers carting furniture from threatened residence, near fire.

SOFIA WELCOMES ITS KING HOME WITH HIS BRIDE

Royal Pair March to Cathedral For Confirmation of Marriage at Assisi.

QUEEN BECOMES "IOANNA."

Voyage Across Adriatic Roughest Czar Boris Ever Experienced.

SOFIA, Bulgaria, Oct. 31 (A.P.) — Czar Boris III, who until last Saturday was Europe's bachelor king, brought his bride, Giovanna of Italy, home to Sofia to-day to the plaudits of thousands of his subjects gathered at the railroad station. Their train arrived at about 10 a.m. from Bourgas, where they debarked from the royal yacht, Czar Ferdinand, yesterday afternoon.

The royal pair, after a triumphal march through the city, were received in the Sofia Cathedral for the ceremony which was to confirm their marriage at Assisi, according to Bulgarian law.

Overhead airplanes performed evolutions.

From early morning to-day the crowds congregated at the railway station, which was richly decorated for the occasion. The entire city was hung with Bulgarian and Italian flags.

Queen Changes Name

It was not as Giovanna that the new Queen came to her new home. An announcement was made that she had taken the Bulgarian form of her name and henceforth would be known as Ioanna, a declaration which has greatly endeared her to her future subjects here.

After a triumphal ride through the city the royal couple expecetd to undergo a new ceremony, variously reported as registration of their marriage according to Roman Catholic rites at Assisi, and as a new marriage according to the rite of the Greek Orthodox Catholic or Bulgarian National Church.

Czar Boris said that their voyage from Brindisi to Bourgas was the stormiest he had ever experienced. Ioanna was compelled to remain below deck the entire time. Because of the storm and fog the two spent both of their first nights out ashore, one at the Island of Fani and the second at Samos.

He said that he had requested an Italian escort squadron containing torpedo boats to return to their home port after he had seen them take a bad battering from mountainous waves in the Adriatic. They complied with his request. He himself remained on his yacht's bridge throughout the storm.

LT.-COL. McCRAE DIES IN GUELPH

Father of "In Flanders Fields" Author Had Fine Military Career.

GUELPH, Ont., October 31 (C.P.). —Lieut.-Colonel David McCrae, father of the late Lieut.-Col. John McCrae, author of "In Flanders Fields," died at his residence here last night in his 86th year.

Colonel McCrae was born in Lauristown, Scotland, and came with his parents to Guelph, when four years old. He received his early education at the Guelph Public Schools and Grammar School. In 1862 he entered the Ontario Veterinary College, and after graduating he was associated with his father in the lumber and woollen mills business.

For years he held the distinction of being one of the leading breeders in the Dominion of Galloway cattle, and was also widely known as an agricultural journalist.

He retired from farming in 1910, and since has been actively engaged in local municipal politics.

Colonel McCrae's military career was a distinguished one. He organized the first garrison battery here to repel the Fenian raiders, and served with it until the invaders were driven out of the country. At the outbreak of the Great War he recruited the 43rd Battery, and accompanied the unit to England in 1916, only to be disappointed when not allowed to accompany it to France.

Survivors are one son, Dr. Thomas McCrae, president of the Jefferson Medical College, Philadelphia, and one daughter, wife of Chief Justice J. F. Kilgour, Winnipeg.

ONE SHOT IN ARM ON PHEASANT DAY

Many Hunters Get Summonses and Lose Guns For Shooting Hens.

LESS PROPERTY DAMAGE.

ST. CATHARINES, Ont., October 31 (C.P.). — Only one serious casualty occurred when more than 1,000 skilled and less skilled marksmen hunted through Welland and Lincoln Counties in search of the elusive cock pheasant.

The victim of one of the numerous displays of indiscriminate shooting was David McMillan, 68, Dorchester, Ontario. He was struck in the arm by a discharge of birdshot, and hospital authorities at Niagara-on-the-Lake, state amputation of the arm may be necesary.

While shooting of pheasants was limited to cocks many hunters received summonses and had their guns and licenses confiscated for shooting hens. Farmers reported less property damage than in other years.

TORONTO WOMAN SEEKS DIVORCE

Plaintiff Alleges Desertion By Husband in 1919 While Residing in Hamilton.

WENT TO DENVER.

TORONTO, Ont., Oct. 31 (C.P.)—Eliza Pearl Freeman, Toronto, in a writ issued at Osgoode Hall yesterday, seeks dissolution of her marriage with Cecil Woolsey Freeman, Hamilton.

The parties were married in Hamilton, August 19, 1914, by Rev. David A. Moir.

Plaintiff alleges her husband deserted her in 1919 and went to live in Denver, Col. It is set out in the statement of claim that defendant secured a divorce in Detroit, but plaintiff says she never received notice of such suit. Plaintiff alleges defendan: secured the divorce by fraud, inasmuch as he had not resided in the County of Wayne for 2 years, as required by statute.

Plaintiff contends that defendant went through a form of marriage with the co-defendent, Jennie Gluch, in Detroit. According to the statement of claim, C. W. Freeman has been employed in operating a miniture golf course in Hamilton.

MARMORA LODGE STAGES DANCE

Masquerade By Harmony L.O. B.A. 600 in Town Hall is First of Season.

T. E. NEAL WINS QUILT.

MARMORA, Oct. 31 (Examiner Correspondence). — To Harmony L.O.B.A. 600 fell the honor of putting on the first dance of the season locally. This, in the form of a masquerade was held at the Town Hall on Thursday evening, and was patronized by an ideal crowd.

Tommy Mason's Commodores of Belleville supplied good music for both round and square dancing. Prizes for costumes went to Elizabeth Ethier as Pirate, and to Frank Leal as Pierette. Novelty dances were won by the following: Spot dance, Margaret Bowen. Tag dance, Beatrice Lee.

The drawing for the patriotic quilt was won by T. E. Neal. First class refreshments were served at 11.30.

Banks and other credit institutions in Lithuania have increased from 214 in 1924 to 407 at the present time.

Belching

Everybody hates that expression

He murmured: "Oh, Pardon Me" ...a hundred times a day

IT was embarrassing to his friends—doubly so to him. No matter what he ate, it caused gas and distress. He was nervous, irritable and rapidly losing weight. He couldn't sleep. So-called "quick reliefs" had no effect. A friend suggested Tanlac. In a few days the gaseous condition left him. His nerves relaxed. And now he is completely well—sleeps like a boy.

If you suffer with gas discomfort, pains in stomach, and are rundown from stomach disorders, why don't you try Tanlac? It is good, pure medicine—made of roots, barks and herbs—nature's own remedies for the sick. Tanlac costs less than 2c. a dose; and your money will be refunded if it does not help you. Get a bottle at your druggist's today.

Tanlac

Court Finds Cure For Memory Lapse

Clarence Vosbourg, Castleton motorist, forgot to notify the authorities when he transferred the numbers of his car to another. Magistrate Floyd ceided $10 and costs might forestall future memory lapses of this nature.

Ten and costs was the sequel to Kenneth McMahon being found drunk in a public place.

Gilbert M. Hall will pay $60 a month in the future to the Children's Aid. Hall was arraigned for non-support.

When a record of purchase and sales was not forthcoming when requested Charles Brown, Rosemeath fur dealer, appeared before the magistrate. The cadi deemed a $10 fine might stimulate the necessary interest in bookkeeping.

The British public is being urged to use more tobacco produced within the Empire so as to relieve the economic difficulties of growers resulting from the large quantities in bond and unsold.

Professor Henry Louis, president of the Iron and Steel Institute of England, is holding an inquiry into the possibility of developing the mining of gold and other minerals at Merionethshire, Wales.

First Opening Showing and Sale of the 1931 Line of the

New INSTANT-LIGHT

Aladdin

KEROSENE (COAL OIL) MANTLE LAMP

Call at this store for entry blank into this simple contest which any man or woman, boy or girl may enter. Be sure to ask for a demonstration so that you may be better qualified to win. There's no entry fee or obligation incurred—just a few minutes of your spare time spent in filling out the blank may bring you this beautiful Aladdin Table lamp, selling at $15.50, absolutely without one cent of expense. Don't wait—come in today, secure your entry blank and

Ask for Full Particulars

WE extend a most cordial invitation to everyone to visit our store and inspect this new 1931 line of Aladdin lamps. Never before has such a beautiful and completely modernized line of kerosene lamps been available to the home owner.

The Aladdin kerosene mantle lamp is not only modern in design and finish but it supplies a modern white light which is the nearest approach to sunlight of all. Its light is brilliant yet soft and mellow—just the right intensity for use in the home. Economical too, actually pays for itself in the oil it saves in a few months. Burns 68 hours on a single gallon.

Come in at your earliest opportunity and see this new light demonstrated. See how extremely simple it is; how noiseless, smokeless and odorless; how plentiful and pleasing its light. Absolutely safe — no danger. Priced within the range of every purse.

10 Outstanding Features

Burns Kerosene (coal oil)—Absolutely Safe —No Smoke — Lights Instantly — Equals 10 Ordinary Lamps — No Trouble — Economical—No Odor—No Noise—No Generating—No Waiting.

All Popular Styles with Beautiful Decorated Shades in Glass and Parchment

This wonderful Aladdin available in table, vase, hanging, bracket and floor lamp styles with handsomely decorated shades in parchment and glass. The light will glorify and the shades beautify any home.

A full and complete line of Aladdin supplies for all models always on hand.

Authorized Dealer Aladdin Lamps and Supplies

Look for this Sign

BROWN'S HARDWARE

Authorized Aladdin Dealers

171 SIMCOE STREET : PETERBORO, ONTARIO

950

DODGE DEPENDABILITY

NOW AT NEW LOWER PRICES

At newly reduced prices, the Dodge Six and Eight offer you the latest and finest examples of Dodge Dependability and Economy at the lowest prices in all Dodge Brothers history.

Here is a great opportunity to buy a great car at a great saving. See and drive these cars.

DODGE SIX SEDAN NOW $975

DODGE EIGHT SEDAN NOW $1335

NEW LOW PRICES—DODGE SIX		NEW LOW PRICES—DODGE EIGHT	
BUSINESS COUPE	$935	ROADSTER	$1275
ROADSTER	960	COUPE (*with rumble seat*)	1310
COUPE (*with rumble seat*)	960	SEDAN (*four-door*)	1335
SEDAN (*four-door*)	975	PHAETON	1335
PHAETON	985	CONVERTIBLE COUPE	1400
CONVERTIBLE COUPE	1065		

All prices f. o. b. factory, including standard factory equipment (freight and taxes extra.)

'CANADIAN-BUILT FOR CANADIANS"

EASTWOOD MOTOR SALES

WATER ST. AND BROCK ST. Peterboro, Ont. - TELEPHONE 943

FINANCIAL and MINING REVIEWS

TO-DAY'S QUOTATIONS

Closing Figures on Principal Active Stocks

Grain — New York — Mine — Canadian

Toronto Stocks

Supplied by BIGGAR AND CRAWFORD Peterborough Complete until 2 p.m.

	High	Low	Last
Abitibi	12	—	—
Bell Telephone	148	—	—
Brazilian	25¼	25¼	25½
Brit. Amer. Oil	15¼	15	15⅛
Can. Pacific Ry.	43½	42½	42½
Carlings	2½	—	—
Cockshutt Plow	12½	12¼	12½
Dom. Bridge	56¼	—	—
Durant Motors	3¾	—	—
English Elec.	35	—	—
Ford "A"	20¾	20½	20½
Int. Utilities "A"	37½	..	..
Inter. Nickel	18⅝	17¼	17¼
Inter. Petroleum	15	14½	14½
Imperial Oil	17¼	17	17
Loblaw "A"	11¼	..	..
Mont. L., H. & P.	54¾	..	..
Massey Harris	16¾	15½	15¾
Page Hersey	79	78½	78½
Service Stations	33	32¾	32¾
Standard Paving	15½	15½	15½
Standard Steel	9-10	..	..
Steel of Canada	38	..	..
Supertest Petro.	26	..	..
Waterloo Mfg.	8	..	..
Winnipeg Elec.	20¼	..	..
Walker, G. & W.	7¼	6¾	7
Ind. Alcohol	2⅞	2¾	2¾
Cons. Press	28	..	..
McColl Frontenac	17¼	17¼	17¼

WHEAT.

Chicago—Open, May 83⅝; Dec. 77¾. Close, May 82¾; Dec. 77.

Winnipeg—Open, May 78¼; Oct. 71⅝; Dec. 72⅜. Close, May 77¼; Oct. 71⅜; Dec. 71⅞.

Liverpool—Open, 1-8 lower; ¼ higher. Close, 5-8 lower. Due, unchanged to 3-8 lower.

MINING QUOTATIONS

Ajax	150	145	145
C. Res.	350	..	..
Dome	860	850	860
Falconbridge	180	..	..
Home Oil.	240⅝	..	..
Base Metals	145	140	144
Hudson Bay	475	..	..
Howey	18	17	17
Kirkland Lake	41	..	..
Lake Shore	2110	..	..
McIntyre	17	..	..
Mining Corp.	93	..	..
Big Missouri	40	..	..
Noranda	1675	1620	1620
Nipissing	105	..	..
Premier	80	..	..
Sherritt-Gordon	100	96	100
Dominion Bank	72	..	..

New York Markets

Over BIGGAR & CRAWFORD Wire

(Quotations Complete to 2 p.m.)

	High.	Low.	Close.
Alleghany Corp.	12⅜	12⅛	12⅛
Allied Chem.	206¼	195½	195½
Amer. Can.	116⅝	113¾	113¾
Amer. Foreign P.	40⅝	39¼	39½
Amer. Raditaor	20⅞	..	..
Amer. Smelters A	54	53⅝	53⅝
Anaconda Copper.	36⅞	35⅝	35½
Baldwin Loco.	25	..	..
Balt. & Ohio.	25	..	..
Bethlehem Steel	70¼	68⅝	68⅝
Borden's.	69	..	..
Briggs	15⅞	15⅜	15⅜
Byers, A. M.	48⅝	47⅝	48
Canada Dry	48	44½	44½
Canadian Pacific	43⅛	42⅛	42⅛
Chrysler	16⅜	16¼	16½
Col. Gas	44⅛	42⅝	42⅝
Col. Graph.	11⅞	..	..
Com. Solvents.	18	..	..
Cons. Gas.	94½	93¾	93¾
Dupont	92¼	89⅝	90½
Elec. B. and S.	53	52¼	52¼
Erie	33½	..	..
Fox Filmst	37	..	..
Freeport Texas	33¼	..	..
Gen. Asphalt.	29	..	..
Gen. Electric.	51½	50	50
Gen. Motors.	35	34	34
Gen. Refrac.	50¼	49½	49½
Gillette.	33	30	30
Goodyear Tire.	42¼	41⅞	41⅞
Houston Oil.	45¼	44⅞	44¾
Hudson Motors	19½	19⅜	19⅜
Int. Harvester.	59¾	58½	58½
Int. Combustion	3	..	..
Int. Nickel.	18⅝	17⅛	17⅛
Int. Tel. & Tel.	29¾	29¼	29¼
Johns-Manville	69	68¾	68¾
Kennecott	26¾	25⅛	25½
Mack Truck	46⅛	..	..
Mont. Ward	20	19	19
Nash Motors	28	27⅝	28
Nat. Cash Reg.	32	31½	31½
N. Y. Central	140½	138½	138½
North American	84⅞	83¼	83⅞
Pack. Motors	9	8⅞	9
Paramount-Pub.	49	48¼	48¼
Penns.	66¼	65¼	65¼
Pennick & Ford	39¾	39	39
Public Service N. J.	82	..	..
Radio Corp.	20⅛	19	19
Radio K. Orph.	23	22⅛	22⅛
Raybestos-Man.	20	..	..
Simmons Bed Co.	15⅝	..	..
Sinclair Cons. Oil	14	..	..
South. Pacific	105	..	..
Standard Brands	16¼	16⅛	16⅛
Std. Oil of N. J.	53⅛	53⅛	53⅛
Std. Oil of N. Y.	26⅝	26	26
Studebaker	22	..	..
Stewart-Warner	18¾	18½	18⅝
Texas Corp.	40⅝	40¼	40⅛
Timken Roll. B.	50½	49½	49½
Union Carbide	72	..	..

who typified "The Spirit of Hallowe'en", other costumes worn being well-planned and quite suitable to the occasion.

Refreshments were served at the Waverley, and the evening was voted one of the best, from an entertaining standpoint, in the history of the organization.

Advertise in The Examiner

The W.A. of Christ Church are staging a rummage sale on Saturday of this week to be held in Denyeas old store on Front Street.

Mr. and Mrs. N. Alex MacColl were visitors to Belleville on Wednesday.

Mr. G. B. Phillips of town suffered a severe shaking up in an accident recently at the plant of th

Winnipeg Review

Special Service to The Examiner through the courtesy of E. J. Bawlf Company, Grain and Stock Brokers, of Toronto

The wheat market displayed a firmer undertone yesterday, and while business was small, prices were mostly higher throughout the day. There was no pressure from offerings and local sentiment appeared to be friendly, while at times there appeared to buying that had all the indications of being for foreign account. On the extreme bulge, prices were fully 1¼ above the previous close, but this was practically all lost in the late trade. The southern market only partially following our upturn and finally getting under the previous close. Export business was small overnight and yesterday morning probably around 250,000 bushels or a little larger.

Cables from abroad stated that the demand for wheat was quiet and neglected, but other cables stated there was a better demand for Manitobas, owing to the danger of rust developments in the Argentine crop. However, cables from Argentine yesterday morning stated there was a very small amount of black rust in northern areas only, which was considered as unimportant, while the weather was not unfavorable to rust development. The local cash market was very dull with just a little shipping demand for the top grades and spreads were unchanged to ¼ lower. Argentine shipments this week were estimated at only 662,000 bushels. Very little of the unfinished threshing is being done.

Coarse Grains.—These markets continued dull with only a very small trade passing. Oats continue to act tight and firm with very little being offered for sale. The cash markets are quiet for sale. The cash markets are with only a small business passing, Eastern Canada taking the odd car of oats and barley.

Liverpool cables due unchanged to ⅜ lower based on Winnipeg.

MINING BRIEFS.

Lake Shore is reported to have put as much as 2,0000 tons of ore through the mill in one day though it is doubtful whether tonnage has been regularly established at that figure. This increase should become noticeable in figures for the current quarter. Gossip around, states that on comparatively short notice and with only a small quantity of additional equipment the plant can be stepped up to handle 3,000 tons per day. Engineers who have visited Lake Shore recently are satisfied the present plant will result in a paring of costs to an extraordinarily low level per ton. Lake Shore's average costs have appeared high but this is due to the enormous amount expended in development and equipment. Plant additions alone in the last two years have entailed an expenditure of about $2,000,000 all out of operations. Of interest to deep mining properties is the recent interim dividend declared by St. John Del Rey in Brazil, out of profits to the end of June last. The payment is 1, s per share, tax free, on th 10 per cent preference stock, and 9d, less tax, on the ordinary shares. The dividend on the latter for the corresponding period last year was 6d. St. John Del Rey has been operating continuously for ove a century, paying dividends most of the time, and now the bulk of thei ore is coming from depths below 7,000 feet.

"Jake" Davidson, well known prospector of the Matachewan district, is an unintentional breaker of local traffic regulations, he insists on crossing the street in the middle of the block, claiming the cars can only come at him from two directions there, whereas they have four directions to strike from at an intersection. It was reported around the stre t to-day that Newbec had encountered some particularly important mineralization in diamond drilling. Location of the development and other details were not available. At last night's meeting of the Toronto Branch of the Canadian Institute of Mining and Metallurgy, T. W. Gibson, deputy minister of mines, reported the mining congress in South Africa had gone on record as favoring a general survey of the mineral resources of the British Empire. This, he thought would serve to keep the question of competition as much as possible out of inter-Empir metal trade. Referring to the efforts being made to find mineral resources in out of the way districts, one well known mining man stated: I don't believe in this business of trying to rob posterity of its rights. Something should be left for the coming generations of prospectors to find."

A tendency has already been noticed among old timers to adjust their classes to fields closer to home.

FORMAL OPENING HELD ON SATURDAY

Officials of Both Countries Officiating at Detroit Tunnel Opening.

WINDSOR, Ont., Oct. 31 (C.P.). — Formal opening and dedication ceremonies connected with the Windsor to Detroit tunnel will take place at 10.30 a.m. on Saturday. Traffic in the tunnel will be started at midnight on Sunday. Ceremonies will be held simultaneously on the Detroit and Windsor plazas.

Among the speakers will be Governor Fred W. Green of Michigan, honorary chairman, Mayor Frank Murphy of Detroit, acting chairman, Mayor Cecil E. Jackson of Windsor, Hon. George S. Henry, acting Premier of Ontario, Hon. Hanford MacNider, United States Minister to Canada; Senator Arthur H. Vanderburg of Michigan, Hon. Thomas G. Murphy, Dominion Minister of the Interior; Col. Sidney C. Robinson, M.P. for Essex East.

FINANCIAL NEWS AND BRIEFS

A SPECIAL SERVICE TO THE EXAMINER

Watson, Wallace and Company, members Toronto Stock Exchange have published a booklet relating to stock market operations entitled "buy-sell-hold", which will provide profitable study for both the seasoned operator and the amateur in the market. The booklet is of handy inside pocket size, is written in an easy, yet pithy style. Purchasers of securities are divided into three groups, 1—the investor, 2—the long pull speculator, 3—the trader. Each plays a different game and therefore each is governed by a different set of rules. There are "does" and "don'ts" for each group. Booklet is but another example of the constructive criticism and more thorough examination applied to stocks since the crash of a year ago suddenly awakened the public from a dangerous dream of opulence and optimism, it is provocative of thought and suggests that self-analysis is pre-requisite to corporation or market analysis.

Value Depreciates.

First mortgage bonds of Detroit International Bridge, due 1952, have greatly depreciated in market valuation, being currently quoted less than fifty per cent of par while the debentures are regarded as a highly speculative venture with practically no market. Two main factors have contributed to the decline in these securities. Traffic since the opening of the bridge has not been up to expectations and the use of the tunnel under the Detroit river within a few da furnish fresh competition. However, consulting engineers estimate that the bridge secure only 50 per cent of the cross river traffic, earnings during 1931 should be more than sufficient to cover interest on the first mortgage bonds while should 1932 witness a return to normal conditions, earnings that year should be in excess of interest requirements on both the first mortgage bonds and the debentures. In some quarters it is estimated that 1930 earnings will amount to only about 25 per cent of fixed charges and that it is doubtful if returns the next couple of years will meet interest requirements. This, if true, suggests possibilities of reconstruction of the capital structure. the Detroit bridge is not in a class by itself. The market record of the large majority of the toll bridge bonds floated within the past few years has been anything but satisfactory, to those who purchased these issues at their original offering prices. Generally speaking, "politics" and "political dollar" as well as speculative profits arising out of franchises, leases, etc., have added substantially to capital costs and caused these later difficulties.

Canadian Canners.

It is anticipated at this time that earning of Canadian Canners for the fiscal year ending February 28, 1931, will closely approximate those of the preceding period officials of the company points out there still remains three months of the heavy sales season and will not hazard an opinion as to the complete year's profit but intimate that in the first six months of the fiscal period, ending with August, earnings were somewhat above those of the corresponding months of the 1928-1929 year. In the fourteen months period ended February 28, 1930, Canadian canners had earnings available for distribution on the first preferred equal to $27.38 a share against the annual dividend requirement of $6 and the balance was equal to $1.94 a share on the combined convertible preferred and ordinary stock outstanding, against current dividends at the annual rate of $1 a share. Under the participating clause attached to the convertible preferred the maximum dividend that may be paid is $1 in any one year and as this limit has been reached it is possible for the board to increase the rate on the junior stock without a corresponding increase, on the convertible issue. In the event of the dividend on the ordinary shares being raised above $1 annually holders of the convertible preferred can participate by exercising heir privilege of converting their holdings.

Laura Secord Candy Shops, Limited, is expected to show profits this year of $6 or more a share, practically on a par with earnings of last year. The annual report is expected to be ready for shareholders within a short time and it is understood will compare favorably when consideration is given to business conditions of the past year. Sales will show a decline, but economics on effected in the management and greater plant efficiciency have resulted in a higher ratio of profits. The report is expected to show substantial increases in the holdings of government, municipal and public utility securities resulting in a comfortable increase in working capital. Dividends amount to $3 a share and thus should in no wise be endangered.

Bell Telephone Growth.

Growth of long distance service of the Bell Telephone Company is evidence d by the intention of the company to spend $10,000,000 this year in Ontario and Quebec on this branch of activiity. Seventy two cycles will be equipped with telephone repeater paraphenalia before the close of the current year. J. E. Macpherson vice president in commenting upon the astounding growth of the let-up on industry in Canada point to the fact that the Bell has connecting lines with 83 independent telephone systems in Ontario and Quebec. These in turn, have over 140,000 telephones connected with the Bell long distance lines, and act as feeders for an additional source of income.

Brantford Cordage.

Annual report of Brantford Cordage shows that the first preferred dividend has been earned by a comfortable margin and that the second preferred dividend could also have been covered. No dividends were paid on the second preferred however, which likely common is hold practically entirely by the Messecar interests. The president has pursued a policty of conserving cash, maintining a strong working capital position and gradually building up surplus account. The first preferred is an 8 per cent stock of $25 par value, thus pdividends amount to $2 per share annually. At the current market price of $20 share, the yield is 10 per cent.

The financial statement of the Alberta Pacific Grain Company will hardly make interesting reading for shareholders. For some time it has been known the company had extraordinary losses in the period ended June 30, 1930, and unfortunately the printed report confirms this. Surplus account has been reduced by over a million dollars working capital is been substantially and bank advances increased materially. Directors find it necessary to reduce capital account over a million dollars and the position this company finds itself in to-day is quite similar to that of the Maple Leaf Milling Company. Unauthorized speculation and advances are the root of the trouble and the present management in completely writing off these losses has taken the only course open.

Grocery Merchant Takes Own Life

FORT WILLIAM, October 31 (C.P.). — Police are dragging the river in front of the city docks, searching for the body of A. A. Black, Fort William grocery merchant, who is believed to have drowned himself this morning... He left two notes, one at home and the other on the dock, stating he was about to commit suicide. No one was on the docks at the time.

Mr. Black was seen walking towards the city subway about 8.30 a.m., and it is believed the suicide occurred after that hour. No one has any idea of where he jumped in, this adding to the difficulties of locating the body.

RUMOR FRANCE

(Turn to Page 9, Please).

should be prepared to give an assured market for an agreed proportion of Canadian wheat.

France now imposes on her millers a quota of 90 per cent. home-grown.

Wheat Crops Poor.

Wheat to be used in the manufacture of bread for use in France. Owing to her poor crops, however, France has recently been forced to import more foreign wheat than she expected. She claims to be buying $20,000,000 worth of Canadian wheat on the British market annually, but this figure is regarded by Canadian authorities as doubtful.

Meanwhile the Imperial Conference sub-committees are continuing their study of the quota scheme as applied to British purchases. Their explorations tend to show that the quota scheme is so difficult to control as to prove almost impracticable, except in the case of imports of wheat and flour. This view, if confirmed, would rule out suggested quota purchase of dairy products, fresh fruit and canned fruit, and canned fish.

Wheat in Different Class.

Wheat, however, is in a different category. The wheat trade passes along more defined and centralized channels than the other classes of goods. The application of a quota would be controlled through the British millers; there is not therefore thought to be the same difficulty in applying a wheat quota as to such products as butter and eggs. The attitude of the Canadian delegation towards the wheat qouta is one of desire to study and co-operate in any scheme which is likely to promote Empire trade. While Canada considers reciprocal tariff preferences are the most practical means, Canada will not turn down any reasonable alternative.

UNSATISFACTORY YEAR.

LUBEC, Me., Oct. 31.—The sardine season of 1930 comes to an end this week after a particularly satisfactory year. Unsuitable fish interferred with continuous operation of the large factories and the extra care necessary to avoid packing any but perfect stock has slowed up work.

Sardines are selling better, but no large orders are coming in. In the smoked herring business there is not a good outlook, as raw material is scarce and few large herring have been running. Prices for the boneless are steady, with a demand somewhat less than is looked for during the months of October, but the order appear to be increasing. At the present time most of the shipments are going to the middle west.

Packers are somewhat doubtful about filling their houses with herring for boning during the winter and prices are expected to go higher in consequence of the stock shortage.

Touring West

Rev. James A. Findlay, delegate from Church of Scotland, who is now touring United churches in the west.

NEW YORK DROPS STILL FURTHER

Bethlehem Steel Breaks Into New Low Ground With 2,- point Decline.

TRADING SLUGGISH.

NEW YORK, Oct. 31 (Associated Press Financial Editor).—The Stock Market slipped still lower to-day, bumping the bottom levels recorded ten days ago.

The decline appeared to meet resistance around the recent lows, but trading was too sluggish to give a clear indication as to the character of the resistance offered. Bears seemed to confine their activity to seeking out individual soft spots.

Bethlehem Steel actually broke into new low ground with a 2-point drop. Radio did likewise, selling off 1 1-20 to 19¼. It had previously held firmly at 20. Other shares reaching new bottom levels ncluded Dupont, Kennecott, Childs, and Missouri Kansas Texas, off about 2, and Gillette, American Metals, Auburn, General American Tank, Crucible steel, and Canada Dry, off 3 to 5. U. S. Steel sagged 2 to within a point of its low. Coca Cola was again heavy, losing 5, and Corn Products dropped 4. Ingersoll Rand, an erratic issue, broke 11.

Call money held at 2 per cent. having set a record by remaining stationary at that level for the entire month. Although call money has averaged lower, as recently as February, 1916, this seems to be the first time the official rate has remained unchangd for so long a period. Last October the average was above 6 per cent. The official rate has been somewhat artificial, however, with outside offerings of funds as low as 1 per cent.

Opening Quotations.

AT WINNIPEG

WINNIPEG, Man., Oct. 31. (CP)—Wheat: Oct., ¼ to ⅝ higher at 72⅝ to 72¾; Nov.: Not open.; Dec.: ⅛ higher to ⅛ lower at 72⅜ to 72⅝; May ⅛ higher to unchanged at 78⅛ to 78¼.

Oats: Oct., ¼ lower at 33; Dec.: ⅜ lower at 31.

Advertise in The Examiner

SUGGESTIONS FROM OUR S... ARRIVALS IN

Attractive We... at Character Clot...

COATS Luxuriously ... mer, natura... coon, mole ... the "mode of the moment" style... broadcloth, smart tweeds, llama ... known clothes appealing to the wo... criminating taste. Priced at from ...

FROCKS These c... be used ... utility, a... spiderweb jersey, wool and silk mix... ly tailored, and priced from .....

FROCKS The sma... tailored i... draped in... romaine. Expressing all that is new... Attractively priced, up from .....

GOWNS Evening Gowns, featuring many ... lace, lustrous crepes, velvet and ta... ure of showing you their intrigui... Black and colors. Moderately priced from .....

ALICE T. WILL...
BANK OF TORONTO BLDG...
George and Hunter. Terms Cash.

A NEW Gasoline At 25c Per Gal.

We have just received a car load of A-1 Compression Anti-Knock Gas. This gas in an eager performer. Minimum of carbon content — an economical, quick combustion Gas. We have also installed two new electrical pumps to serve this high grade motor fuel, assuring you of accurate and speedy service.

U.S. MOTOR GAS still 22c Per Gal.

Dawson's Service Station

Phone 1523 Cor. McDonnell and Reid Sts.

To Classified Users

In order to assure the insertions of your classified ads., please phone before 12 noon each day when they are to be called for, or by placing them at the office before 2 p.m. In this way a much better service can be maintained.

PHONE 1600—3 Lines to Central

MERRELL'S

SENSATIONAL-SALE

Featuring TREMENDOUS MARK-DOWNS on the entire stock in a frenzied effort to raise a large amount of money in three weeks' time — goes rolling along. It'll be just too bad if you miss the chance to save, it offers.

Men's Winter O'Coats

Our finest Winter Overcoats are all on display, and our mark-down prices are ridiculously low considering quality. See our leading range, consisting of Meltons, chinchillas, tweeds, Barrymores, etc., in best models and shades. Bought to sell at $32.50. Marked down to..... $22.95

BOYS' WINTER O'COATS

To fit all ages from 4 years to 15 years. As we are discontinuing boys' clothing, the price to clear $5.95 $7.95

MEN'S MADE-TO-MEASURE SUITS

We have a complete selection to choose from, including tweeds, worsteds and serges, both plain and fancy. First-class tailoring and made to retail at three popular prices .. $23.50 $29.50 $35.50

Men's All-Wool Ribbed Underwear

Just come in, in 3 grades, and put on sale at mark-down prices that offer wonderful values.

Good medium weight, white, per garment $1.29
Heavier grade, a little finer finish, per garment $1.59
Heavy, cold-defying, finest grade, per garment $1.89

MEN'S FALL WEIGHT COMBINATIONS, made of soft yarns, in cream and natural shades, both in spring needle and flat knits. Sale price..... $1.39

MACKINAW AND LEATHER WINDBREAKERS, just arrived. They go on sale, priced up from..... $4.95

YOUTHS' WORK PANTS, in dark shades. A wonderful value at, pair. 98c

MEN'S HATS, of genuine fur felt. Our complete stock of the newest shapes, in pearl, medium grey and sand shades, are included in this wonderful range. Three prices $2.95 $3.95 $4.95

W. S. MERRELL

396 George Street - Bank of Toronto Bldg.

PAGES 3 + 4

MISSING

Oct 31 1930

FINANCIAL and MINING REVIEWS

TO-DAY'S QUOTATIONS

Closing Figures on Principal Active Stocks

Grain — New York — Mine — Canadian

Toronto Stocks

Supplied by
BIGGAR AND CRAWFORD
Peterborough
Complete until 2 p.m.

	High	Low	Last
Abitibi	12	—	—
Bell Telephone	148	—	—
Brazilian	25¾	25¼	25½
Brit. Amer. Oil	15¼	15	15⅛
Can. Pacific Ry.	43½	42½	42½
Carlings	2½	—	—
Cockshutt Plow	12¼	12¼	12½
Dom. Bridge	56¼	—	—
Durant Motors	3¼	—	—
English Elec.	35	—	—
Ford "A"	20¾	20½	20½
Int. Utilities "A"	37½	..	..
Inter. Nickel	18⅝	17¼	17¼
Inter. Petroleum	15	14½	14½
Imperial Oil	17¼	17	17
Loblaw "A"	11¼	..	..
Mont. L. H. & P.	54⅞	..	..
Massey Harris	16¾	15½	15¾
Page Hersey	79	78½	78½
Service Stations	33	32¾	32¾
Standard Paving	15½	15½	15½
Standard Steel	9-10	..	..
Steel of Canada	38	..	..
Supertest Petro.	26	..	..
Waterloo Mfg.	8	..	..
Winnipeg Elec.	20¼	..	..
Walker, G. & W.	7¼	6¾	7
Ind. Alcohol	2⅜	2⅜	2⅜
Cons. Press	28	..	..
McColl Frontenac	17¼	17¼	17¼

WHEAT.

Chicago—Open, May 83¾; Dec. 77¾. Close, May 82¾; Dec. 77.

Winnipeg—Open, May 78¼; Oct. 71⅝; Dec. 72⅜. Close, May 77¼; Oct. 71⅜; Dec. 71⅞.

Liverpool—Open, 1-8 lower; ¼ higher. Close, 5-8 lower. Due, unchanged to 3-8 lower.

New York Markets

Over
BIGGAR & CRAWFORD
Wire

(Quotations Complete to 2 p.m.)

	High.	Low.	Close.
Alleghany Corp.	12⅜	12⅛	12⅛
Allied Chem.	206¼	195½	195½
Amer. Can.	116⅝	113¾	113¾
Amer. Foreign P.	40⅝	39¼	39½
Amer. Raditaor	20⅞	..	..
Amer. Smelters A	54	53⅝	53⅝
Anaconda Copper	36⅞	35⅝	35½
Baldwin Loco.	25	..	..
Balt. & Ohio.	25	..	..
Bethlehem Steel	70¼	68⅝	68⅝
Borden's	69	..	..
Briggs	15⅞	15⅜	15⅝
Byers, A. M.	48¾	47⅝	48
Canada Dry	48	44½	44½
Canadian Pacific	43⅛	42½	42½
Chrysler	16¾	16¼	16½
Col. Gas	44¼	42⅝	42¾
Col. Graph.	11⅞	..	..
Com. Solvents.	18	..	..
Cons. Gas.	94½	93¾	93⅞
Dupont	92¼	89¾	90½
Elec. B. and S.	53	52¼	52¼
Erie	33½	..	..
Fox Films	37	..	..
Freeport Texas	33¼	..	..
Gen. Asphalt.	29	..	..
Gen. Electric.	51½	50	50
Gen. Motors.	35	34	34
Gen. Refrac.	50¼	49½	49½
Gillette.	33	30	30
Goodyear Tire.	42¼	41⅞	41⅞
Houston Oil.	45¼	44⅞	44⅞
Hudson Motors	19½	19⅜	19⅜
Int. Harvester.	59⅜	58½	58½
Int. Combustion	3	..	..
Int. Nickel.	18⅝	17¼	17⅛
Int. Tel. & Tel.	29¾	29⅛	29¼
Johns-Manville	69	68⅜	68⅜
Kennecott	26⅜	25¼	25½
Mack Truck	46⅛	....	....
Mont. Ward	20	19	19
Nash Motors	28	27⅝	28
Nat. Cash Reg.	32	31½	31½
N. Y. Central	140½	138½	138½
North American	84⅞	83¼	83⅞
Pack. Motors	9	8⅞	9
Paramount-Pub.	49	48¼	48¼
Penns.	66¼	65¼	65¼
Pennick & Ford	39¾	39	39
Public Service N. J.	82	....	....
Radio Corp.	20⅛	19	19
Radio K. Orph.	23	22⅛	22⅛
Raybestos-Man.	20	....	....
Simmons Bed Co.	15⅝	....	....
Sinclair Cons. Oil	14	....	....
South. Pacific	105	....	....
Standard Brands	16¼	16⅛	16¼
Std. Oil of N. J.	53½	53¼	53¼
Std. Oil of N. Y.	26⅜	26	26
Studebaker	22	....	....
Stewart-Warner	18¾	18½	18½
Texas Corp.	40⅝	40⅛	40⅛
Timken Roll. B.	50½	49½	49½
Union Carbide	63⅛	60½	60½
United Corp	22	21⅝	21⅝
U. S. Rubber	13⅞	....	....
U. S. Steel	146½	143½	144
Warner Bros.	20⅛	19	19
Westinghouse	104	99¾	100⅝
Woolworth	63¼	62⅝	62⅝
Yellow Cab	10⅝	10	10⅛

MINING QUOTATIONS

Ajax	150	145	145
C. Res.	350	..	..
Dome	860	850	860
Falconbridge	180	..	..
Home Oil.	240⅜	..	..
Base Metals	145	140	144
Hudson Bay	475	..	..
Howey	18	17	17
Kirkland Lake	41	..	..
Lake Shore	2110	..	..
McIntyre	17	..	..
Mining Corp.	95	..	..
Big Missouri.	40	..	..
Noranda	1675	1620	1620
Nipissing	105	..	..
Premier	80	..	..
Sherritt-Gordon	100	96	100
Sudbury Basin	72	..	..
Teck-Hughes	610	600	600
Vipond	93	..	..
Ventures	50	..	..
Waite-Ackerman	250	..	..
Wright-Hargreaves	177	170	170

TORONTO LIST SLIGHTLY LOWER

Nickel, Noranda, Brazilian and Most of Oils Ease Fractionally.

MASSEY-HARRIS DROPS.

TORONTO, Ont., Oct. 31.—(CP)—After having pursued a generally upward course this week, stocks on Toronto Stock Exchange this morning, were inclined to settle below last night's close. Trading, in to-day's session, was slow and uninteresting.

Price changes were small, for less than a point for the most part. Nickel, Noranda, Brazilian, Standard Paving and most of the oils eased fractionally. Massey Harris dropped back a point from its recent high. Walkers and Distillers both were slightly lower. Service Stations turned over actively but at midday was unchanged from last night. Ford of Canada, Bell Telephone, C.P.R. were firm. F. N. Burt advanced one point.

FOREIGN EXCHANGE.

SOFIA, Bulgaria, Oct. 31 (A.P.) — Reports published in Bucharest that seven shots had been fired at the royal train carrying Czar Boris and his bride to Sofia, were denied here to-day.

PASTOR RECOVERING.

HAMILTON, Ont., Oct. 31 (C.P.).—Rev. Dr. D. R. Drummond, pastor of St. Paul's Presbyterian Church, and a leading figure in the Church in Canada, is recovering rapidly from a serious operation which he underwent last week.

Invest your time and money in the CHAMBER OF COMMERCE to build the town in which you make your living.

Bring Your PRINTING Problems to Us

Winnipeg Review

Special Service to The Examiner through the courtesy of E. J. Bawlf Company, Grain and Stock Brokers, of Toronto

The wheat market displayed a firmer undertone yesterday, and while business was small, prices were mostly higher throughout the day. There was no pressure from offerings and local sentiment appeared to be friendly, while at times there appeared to buying that had all the indications of being for foreign account. On the extreme bulge, prices were fully 1¼ above the previous close, but this was practically all lost in the late trade. The southern market only partially following our upturn and finally getting under the previous close. Export business was small overnight and yesterday morning probably around 250,000 bushels or a little larger.

Cables from abroad stated that the demand for wheat was quiet and neglected, but other cables stated there was a better demand for Manitobas, owing to the danger of rust developments in the Argentine crop. However, cables from Argentine yesterday morning stated there was a very small amount of black rust in northern areas only, which was considered as unimportant, while the weather was not unfavorable to rust development. The local cash market was very dull with just a little shipping demand for the top grades and spreads were unchanged to ¼ lower. Argentine shipments this week were estimated at only 662,000 bushels. Very little of the unfinished threshing is being done.

Coarse Grains.—These markets continued dull with only a very small trade passing. Oats continue to act tight and firm with very little being offered for sale. The cash markets are quiet for sale. The cash markets are with only a small business passing. Eastern Canada taking the odd car of oats and barley.

Liverpool cables due unchanged to ⅜ lower based on Winnipeg.

MINING BRIEFS.

Lake Shore is reported to have put as much as 2,0000 tons of ore through the mill in one day though it is doubtful whether tonnage has been regularly established at that figure. This increase should become noticeable in figures for the current quarter. Gossip around, states that on comparatively short notice and with only a small quantity of additional equipment the plant can be stepped up to handle 3,000 tons per day. Engineers who have visited Lake Shore recently are satisfied the present plant will result in a paring of costs to an extraordinarily low level per ton. Lake Shore's average costs have appeared high but this is due to the enormous amount expended in development and equipment. Plant additions alone in the last two years have entailed an expenditure of about $2,000,000 all out of operations. Of interest to deep mining properties is the recent interim dividend declared by St. John Del Rey in Brazil, out of profits to the end of June last. The payment is 1, s per share, tax free, on th 10 per cent preference stock, and 9d, less tax, on the ordinary shares. The dividend on the latter for the corresponding period last year was 6d. St. John Del Rey has been operating continuously for ove a century, paying dividends most of the time, and now the bulk of thei ore is coming from depths below 7,000 feet.

"Jake" Davidson, well known prospector of the Matachewan district, is an unintentional breaker of local traffic regulations, he insists on crossing the street in the middle of the block, claiming the cars can only come at him from two directions there, whereas they have four directions to strike from at an intersection. It was reported around the stre t to-day that Newbec had encountered some particularly important mineralization in diamond drilling. Location of the development and other details were not available. At last night's meeting of the Toronto Branch of the Canadian Institute of Mining and Metallurgy, T. W. Gibson, deputy minister of mines, reported the mining congress in South Africa had gone on record as favoring a general survey of the mineral resources of the British Empire. This, he thought would serve to keep the question of competition as much as possible out of inter-Empir metal trade. Referring to the efforts being made to find mineral resources in out of the way districts, one well known mining man stated: I don't believe in this business of trying to rob posterity of its rights. Something should be left for the coming generations of prospectors to find."

A tendency has already been noticed among old timers to adjust their classes to fields closer to home.

FIRMER TONE IN LINDSLEYS

Falconbridge Gains 10 to $1.80 While Sudbury Basin Advances 12 ot 72.

NORANDA EASIER.

TORONTO, Ont., Oct. 31.—(CP)—Continued strength in certain of the Lindsley stocks was the only outstanding point in a dull forenoon session on the mining market to-day.

Falconbridge, gained another 10 to $1.80 and Sudbury Basin recovered 12 to 72.

International Nickel and Noranda were both easier, former softening early in the day, losing over three quarter to $18.25 and the latter a half to $16.50. Hudson Bay back to $5, off ten, and Amulet receded a cent or so to 29. Abana and Mining Corp., were up a couple each.

Golds were mixed and confined in their movements. McIntyre firmed five to $18, Sylvanite a couple to 62 and Sicoe and Kirkland Lake gold a point each. Howey, Vipond and Big Missouri all sold a cent lower and other members of the group were unchanged.

Profit-taking in Nordon carried the price to 78, off eight from last night's close. Chemical Research dropped a quarter to $3.50 and East Crest a point to 73. Other oils were holding.

NEW POSTCARDS.

JOHANNESBURG, S. Africa, Oct. 31—(By the Canadian Press)—Picure postcards depicting the wild life of South Africa have been placed on sale and are proving popular. It is an unique serie from photographs taken in various parts of the country, mainly in the game reserves, and the pictures range over a great variety of subject.

A point of particular interest about the cards is that they are the first postcards to be issued in South Africa of enlarged size now allowed by the International Postal Union. This permits of the actual pictures being nearly 5½ by 3¾ inches, which is appreciably larger than the space obtainable on an ordinary-sized card. Each card carries a bilingual appeal to protect South Africa's wild life.

FINANCIAL NEWS AND BRIEFS

A SPECIAL SERVICE TO THE EXAMINER

Watson, Wallace and Company, members Toronto Stock Exchange have published a booklet relating to stock market operations entitled "buy-sell-hold", which will provide profitable study for both the seasoned operator and the amateur in the market. The booklet is of handy inside pocket size, is written in an easy, yet pithy style. Purchasers of securities are divided into three groups, 1—the investor, 2—the long pull speculator, 3—the trader. Each plays a different game and therefore each is governed by a different set of rules. There are "does" and "don'ts" for each group. Booklet is but another example of the constructive criticism and more thorough examination applied to stocks since the crash of a year ago suddenly awakened the public from a dangerous dream of opulence and optimism, it is provocative of thought and suggests that self-analysis is pre-requisite to corporation or market analysis.

Value Depreciates.

First mortgage bonds of Detroit International Bridge, due 1952, have greatly depreciated in market valuation, being currently quoted less than fifty per cent of par while the debentures are regarded as a highly speculative venture with practically no market. Two main factors have contributed to the decline in these securities. Traffic since the opening of the bridge has not been up to expectations and the use of the tunnel under the Detroit river within a few days will furnish fresh competition. However the consulting engineers estimate that should the bridge secure only 50 per cent of the cross river traffic, earnings during 1931 should be more than sufficient to cover interest on the first mortgage bonds while should 1932 witness a return to normal conditions, earnings that year should be in excess of interest requirements on both the first mortgage bonds and the debentures. In some quarters it is estimated that 1930 earnings will amount to only about 25 per cent of fixed charges and that it is doubtful if returns the next couple of years will meet interest requirements. This, if true, suggests possibilities of reconstruction of the capital structure. the Detroit bridge is not in a class by itself. The market record of the large majority of the toll bridge bonds floated within the past few years has been anything but satisfactory, to those who purchased these issues at their original offering prices. Generally speaking, "politics" and "political dollar" as well as speculative profits arising out of franchises, leases, etc., have added substantially to capital costs and caused these later difficulties.

Canadian Canners.

It is anticipated at this time that earning of Canadian Canners for the fiscal year ending February 28, 1931, will closely approximate those of the preceding period officials of the company points out there still remains three months of the heavy sales season and will not hazard an opinion as to the complete year's profit but intimate that in the first six months of the fiscal period, ending with August, earnings were somewhat above those of the corresponding months of the 1928-1929 year. In the fourteen months period ended February 28, 1930, Canadian canners had earnings available for distribution on the first preferred equal to $27.38 a share against the annual dividend requirement of $6 and the balance was equal to $1.94 a share on the combined convertible preferred and ordinary stock outstanding, against current dividends at the annual rate of $1 a share. Under the participating clause attached to the convertible preferred the maximum dividend that may be paid is $1 in any one year and as this limit has been reached it is possible for the board to increase the rate on the junior stock without a corresponding increase, on the convertible issue. In the event of the dividend on the ordinary shares being raised above $1 annually holders of the convertible preferred can participate by exercising their privilege of converting their holdings.

Laura Secord Candy Shops, Limited, is expected to show profits this year of $6 or more a share, practically on a par with earnings of last year. The annual report is expected to be ready for shareholders within a short time and it is understood will compare favorably when consideration is given to business conditions of the past year. Sales will show a decline, but economics on effected in the management and greater plant efficicieny have resulted in a higher ratio of profits. The report is expected to show substantial increases in the holdings of government, municipal and public utility securities resulting in a comfortable increase in working capital Dividends amount to $3 a share and thus should in no wise be endangered.

Bell Telephone Growth.

Growth of long distance service of the Bell Telephone Company is evidence d by the intention of the company to spend $10,000,000 this year in Ontario and Quebec on this branch of activiity. Seventy two cycles will be equipped with telephone repeater paraphenalia before the close of the current year. J. E. Macpherson vice president in commenting upon the astounding growth of the let-up on industry in Canada point to the fact that the Bell has connecting lines with 83 independent telephone systems in Ontario and Quebec. These in turn, have over 140,000 telephones connected with the Bell long distance lines, and act as feeders for an additional source of income.

Brantford Cordage.

Annual report of Brantford Cordage shows that the first preferred dividend has been earned by a comfortable margin and that the second preferred dividend could also have been covered. No dividends were paid on the second preferred however, which likely common is hold practically entirely by the Messecar interests. The president has pursued a policy of conserving cash, maintining a strong working capital position and gradually building up surplus account. The first preferred is an 8 per cent stock of $25 par value, thus pdividends amount to $2 per share annually. At the current market price of $20 share, the yield is 10 per cent.

The financial statement of the Alberta Pacific Grain Company will hardly make interesting reading for shareholders. For some time it has been known the company had extraordinary losses in the period ended June 30, 1930, and unfortunately the printed report confirms this. Surplus account has been reduced by over a million dollars working capital is been substantially and bank advances increased materially. Directors find it necessary to reduce capital account over a million dollars and the position this company finds itself in to-day is quite similar to that of the Maple Leaf Milling Company. Unauthorized speculation and advances are the root of the trouble and the present management in completely writing off these losses has taken the only course open.

FORMAL OPENING HELD ON SATURDAY

Officials of Both Countries Officiating at Detroit Tunnel Opening.

WINDSOR, Ont., Oct. 31 (C.P.). — Formal opening and dedication ceremonies connected with the Windsor to Detroit tunnel will take place at 10.30 a.m. on Saturday. Traffic in the tunnel will be started at midnight on Sunday. Ceremonies will be held simultaneously on the Detroit and Windsor plazas.

Among the speakers will be Governor Fred W. Green of Michigan, honorary chairman. Mayor Frank Murphy of Detroit, acting chairman. Mayor Cecil E. Jackson of Windsor. Hon. George S. Henry, acting Premier of Ontario, Hon. Hanford MacNider, United States Minister to Canada; Senator Arthur H. Vanderburg of Michigan, Hon. Thomas G. Murphy, Dominion Minister of the Interior; Col. Sidney C. Robinson, M.P. for Essex East.

A NEW Gasoline At 25c Per Gal.

We have just received a car load of A-1 Compression Anti-Knock Gas. This gas in an eager performer. Minimum of carbon content — an economical, quick combustion Gas. We have also installed two new electrical pumps to serve this high grade motor fuel, assuring you of accurate and speedy service.

U.S. MOTOR GAS still 22c Per Gal.

Dawson's Service Station

Phone 1523 Cor. McDonnell and Reid Sts.

To Classified Users

In order to assure the insertions of your classified ads., please phone before 12 noon each day when they are to be called for, or by placing them at the office before 2 p.m. In this way a much better service can be maintained.

PHONE 1600—3 Lines to Central

Grocery Merchant Takes Own Life

FORT WILLIAM, October 31 (C.P.). — Police are dragging the river in front of the city docks, searching for the body of A. A. Black, Fort William grocery merchant, who is believed to have drowned himself this morning... He left two notes, one at home and the other on the dock, stating he was about to commit suicide. No one was on the docks at the time.

Mr. Black was seen walking towards the city subway about 8.30 a.m., and it is believed the suicide occurred after that hour. No one has any idea of where he jumped in, this adding to the difficulties of locating the body.

RUMOR FRANCE

(Turn to Page 9, Please).

should be prepared to give an assured market for an agreed proportion of Canadian wheat.

France now imposes on her millers a quota of 90 per cent. home-grown.

Wheat Crops Poor.

Wheat to be used in the manufacture of bread for use it. France. Owing to her poor crops, however, France has recently been forced to import more foreign wheat than she expected. She claims to be buying $20,000,000 worth of Canadian wheat on the British market annually, but this figure is regarded by Canadian authorities as doubtful.

Meanwhile the Imperial Conference sub-committees are continuing their study of the quota scheme as applied to British purchases. Their explorations tend to show that the quota scheme is so difficult to control as to prove almost impracticable, except in the case of imports of wheat and flour. This view, if confirmed, would rule out suggested quota purchase of dairy products, fresh fruit and canned fruit, and canned fish.

Wheat in Different Class.

Wheat, however, is in a different category. The wheat trade passes along more defined and centralized channels than the other classes of goods. The application of a quota would be controlled through the British millers; there is not therefore thought to be the same difficulty in applying a wheat quota as to such products as butter and eggs. The attitude of the Canadian delegation towards the wheat qouta is one of desire to study and co-operate in any scheme which is likely to promote Empire trade. While Canada considers reciprocal tariff preferences are the most practical means, Canada will not turn down any reasonable alternative.

UNSATISFACTORY YEAR.

LUBEC, Me., Oct. 31.—The sardine season of 1930 comes to an end this week after a particularly satisfactory year. Unsuitable fish interferred with continuous operation of the large factories and the extra care necessary to avoid packing any but perfect stock has slowed up work.

Sardines are selling better, but no large orders are coming in. In the smoked herring business there is not a good outlook, as raw material is scarce and few large herring have been running. Prices for the boneless are steady, with a demand somewhat less than is looked for during the months of October, but the orders appear to be increasing. At the present time most of the shipments are going to the middle west.

Packers are somewhat doubtful about filling their houses with herring for boning during the winter and prices are expected to go higher in consequence of the stock shortage.

Touring West

Rev. James A. Findlay, delegate from Church of Scotland, who is now touring United churches in the west.

NEW YORK DROPS STILL FURTHER

Bethlehem Steel Breaks Into New Low Ground With 2-point Decline.

TRADING SLUGGISH.

NEW YORK, Oct. 31 (Associated Press Financial Editor).—The Stock Market slipped still lower to-day, bumping the bottom levels recorded ten days ago.

The decline appeared to meet resistance around the recent lows, but trading was too sluggish to give a clear indication as to the character of the resistance offered. Bears seemed to confine their activity to seeking out individual soft spots.

Bethlehem Steel actually broke into new low ground with a 2-point drop. Radio did likewise, selling off 1 1-29 to 19¼. It had previously held firmly at 20. Other shares reaching new bottom levels ncluded Dupont, Kennecott, Childs, and Missouri Kansas Texas, off about 2, and Gllette, American Metals, Auburn, General American Tank, Crucible steel, and Canada Dry, off 3 to 5. U. S. Steel sagged 2 to within a point of its low. Coca Cola was again heavy, losing 5, and Corn Products dropped 4. Ingersoll Rand, an erratic issue, broke 11.

Call money held at 2 per cent. having set a record by remaining stationary at that level for the entire month. Although call money has averaged lower, as recently as February, 1916, this seems to be the first time the official rate has remained unchangd for so long a period. Last October the average was above 6 per cent. The official rate has been somewhat artificial, however, with outside offerings of funds as low as 1 per cent.

Opening Quotations.

AT WINNIPEG

WINNIPEG, Man., Oct. 31. (CP)—Wheat: Oct., ¼ to ⅝ higher at 72⅜ to 72¾; Nov.: Not open.; Dec.: ⅛ higher to ⅛ lower at 72⅝ to 72¾; May ⅜ higher to unchanged at 78⅛ to 78¼.

Oats: Oct., ¼ lower at 33; Dec.: ⅝ lower at 31.

Advertise in The Examiner

MERRELL'S

SENSATIONAL SALE

Featuring TREMENDOUS MARK-DOWNS on the entire stock in a frenzied effort to raise a large amount of money in three weeks' time — goes rolling along. It'll be just too bad if you miss the chance to save, it offers.

Men's Winter O'Coats

Our finest Winter Overcoats are all on display, and our mark-down prices are ridiculously low considering quality. See our leading range, consisting of Meltons, chinchillas, tweeds, Barrymores, etc., in best models and shades. Bought to sell at $32.50. Marked down to..... $22.95

BOYS' WINTER O'COATS

To fit all ages from 4 years to 15 years. As we are discontinuing boys' clothing, the price to clear .....

$5.95 $7.95

MEN'S MADE-TO-MEASURE SUITS

We have a complete selection to choose from, including tweeds, worsteds and serges, both plain and fancy. First-class tailoring and made to retail at three popular prices ..

$23.50 $29.50 $35.50

Men's All-Wool Ribbed Underwear

Just come in, in 3 grades, and put on sale at mark-down prices that offer wonderful values.

Good medium weight, white, per garment $1.29
Heavier grade, a little finer finish, per garment $1.59
Heavy, cold-defying, finest grade, per garment $1.89

MEN'S FALL WEIGHT COMBINATIONS, made of soft yarns, in cream and natural shades, both in spring needle and flat knits. Sale price..... $1.39

MACKINAW AND LEATHER WINDBREAKERS, just arrived. They go on sale, priced up from..... $4.95

YOUTHS' WORK PANTS, in dark shades. A wonderful value at, pair, 98c

MEN'S HATS, of genuine fur felt. Our complete stock of the newest shapes, in pearl, medium grey and sand shades, are included in this wonderful range. Three prices $2.95 $3.95 $4.95

W. S. MERRELL

396 George Street - Bank of Toronto Bldg.

Write or Phone "The Shopper" Quick Service

THE CANADIAN DEPARTMENT STORES LIMITED

TELEPHONE 3000 — Shop with Confidence—"Goods Satisfactory or Money Refunded" — GEORGE ST., PETERBOROUGH

Look for the Special "Not Advertised" Tickets

Blue Tag Bargains in the Housefurnishings Building

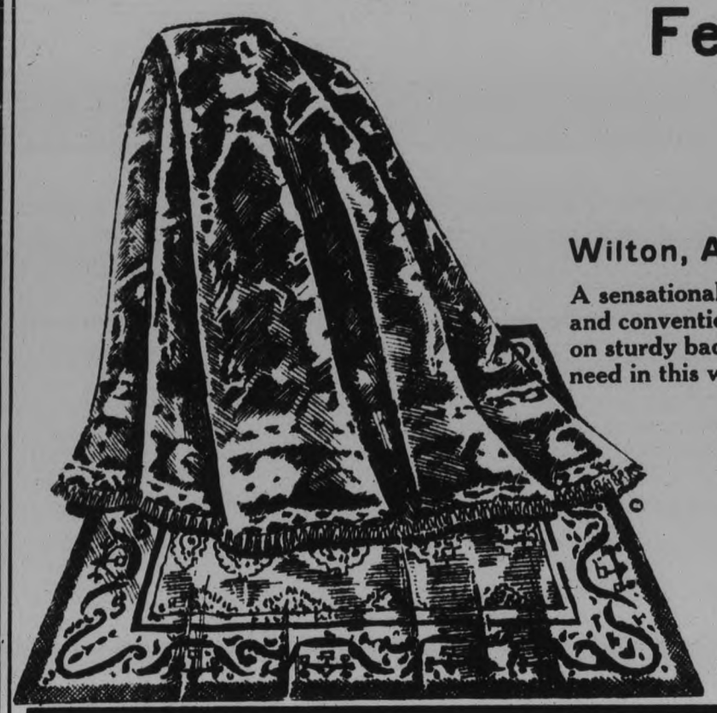

Feature! Sale of Imported and Domestic Rugs

SENSATIONAL ONE-DAY SELLING - HALF-PRICE!

Ordinarily 44.50 to $95 for **22.25 to 47.50**

See Windows - Visit the Dept.

Wilton, Ardebil, Axminster, Sarouk, Broadloom - Sizes 6'x6'--6'x9'6"—9'x9'—9'x10'—9'x10'6"

A sensational selling of beautiful Rugs in the most wanted room sizes. Each one perfectly made and showing all the charm of modern, oriental and conventional designs in colors that harmonize perfectly. Woven of wool in richly-dyed colors that retain their shade. Thick, deep pile on sturdy back that will last a lifetime. Whether you want a Rug for a bedroom or a large living room you will surely find exactly what you need in this wonderful range. Every one a genuine economy, sold under the Eaton guarantee. Don't be satisfied till you have seen this range. You will be amazed at the exceptional values offered.

—2nd Floor, C.D.S., Hfgs. Bldg.

Smyrna Rugs Reversible Each 12.75

Bright, cheery patterns in soft pile Rugs for bedrooms. Size 4' x 7'. Special value.

—2nd Floor, C.D.S., Hfgs. Bldg.

Axminster Rugs

Hit and Miss Pattern

Each 8.95

Splendid Rugs for small rooms or den. Rich patterns in splendid color combinations. Size 4' x 7'.

—2nd Floor, C.D.S., Hfgs. Bldg.

Printed Linoleum

4 Yards Wide

Sq. Yard 85c

Good serviceable floor covering in blocked and carpet designs. Suitable for any room.

—2nd Floor, C.D.S., Hfgs. Bldg.

Rag Mats

Assorted Sizes

Closely woven, good serviceable quality.
Size 18 x 36 inches 25c
Size 24 x 36 inches 30c
Size 36 x 72 inches 85c

—2nd Floor, C.D.S., Hfgs. Bldg.

Utensils and China

Glass Berry Sets

Clear glass sets, consisting of large Fruit Bowl and 6 Fruit Nappies. Extra special value..... 42c

Roast Pans

Good size Grey Enamel Pans with tight-fitting lid. Extraordinary value at 1.69

Tea Kettles

Medium size Aluminum Kettles, 6-quart capacity, panelled style. Each..... 89c

Special!

Cups and Saucers

Fine white china with clover leaf or floral design trim. Special, 6 Cups and 6 Saucers..... 48c

—Main Floor, Hsfg. Bldg.

Automobile Supplies

EATON'S Guaranteed Tires

Red Cord, 30 x 3½, at $4
Eatonia, 30 x 3½, at 5.25
Bulldog, 30 x 3½ (oversize) 7.15
Eatonia Balloon, 29 x 4.40, at 6.25
Bulldog Balloon, 29 x 4.40, at 7.95
Bulldog Balloon, 30 x 4.50, at 8.65
Bulldog Balloon, 28 x 4.75, at 9.75
Bulldog Balloon, 29 x 4.75, at 10.25

Accessories

Jacks 95c
Rim Tools 1.39
Kozak Cloth 89c
Spark Plugs 60c
Pumps 79c
Chamois $1
Dry Cells 35c
Batteries, 6-volt ...6.95

Reliable Inner Tubes

Size 30 x 3½ 1.20
Size 30 x 3½ (oversize), 1.40
Size 29 x 4.40 .....1.75
Size 28 x 4.75 .....1.90
Size 29 x 4.75 .....$2

—Main Floor, Hsfg. Bldg.

Curtains and Drapes

Single Faced Velour

Beautiful Slub Velour in rich maroon shade. Suitable for drapes, cushions, etc. Full 50 inches wide. Yard..... 1.39

Colored Madras

Popular for overdrapes or glass curtains. All-over design in blue or two-tone gold. 50 inches wide. Yard, 89c

Floral Madras

36-inch, ivory shade Madras for living-room or dining - room windows. Assorted floral patterns. Yard... 15c

Plain Shade Damasks

Heavy quality, suitable for upholstering purposes. Shades of rose, blue and green. 50 inches wide. Yard..... 98c

—2nd Floor, C.D.S., Hfgs. Bldg.

Attractive Furniture

Gibbard's Solid Walnut Tea Wagon 27.50

Beautifully designed Tea Wagon with carved leaves. Rubber-tired wheels and 2 small serving trays.

3-Piece Bedroom Suite

Solid Walnut Suite, simply designed. This includes a full size Bed, new style Vanity and a 4-drawer Chiffonier. Priced at..... $99

Unfinished Chairs

Windsor back and saddle style seats. Made of hardwood, with well braced legs. Each.... 1.85

—3rd Floor, C.D.S., Hfgs. Bldg.

Mirrors Each 89c

Smart Mirrors, polychrome finish, with ornamental top. Suitable for halls or bedrooms. Size 12 x 20 inches. Each 89c

2nd Floor, C.D.S Hfgs. Bldg.

Picture Frames 35c

Gold or silver finish, in assorted sizes from 3½ x 5½ inches to 6 x 9 inches. Each 35c

2nd Floor, C.D.S Hfgs. Bldg.

Waterproof Asphalt Roofing, Roll 1.49

Well sanded and thoroughly saturated. An ideal weather-tight Roofing. Each roll measures 108 square feet, and is complete with nails, cement and instructions. Black only. 35-lb. roll .....
(45-Lb. Roll, 2.25)

Extra Special! **Service Electric Irons, Each 1.98**

Reliable Irons, heavily nickel-plated. Element fully guaranteed for one year. Complete with cord and plug. Weight about 5½ pounds. Well shaped wooden hand grip. —Main Floor, Hsfg. Bldg.

Johnson's Clear Varnish Special 59c

General purpose Varnish that dries hard in 4 hours. Ordinarily 75c. Saturday, special, qt. 59c

—Main Floor, Hsfg. Bldg.

Serving Trays 98c

Glass bottom, with floral and scenic views. Neat stained walnut frame or colored frame. Size 11 x 17 inches. Each 98c

—Main Floor, Hsfg. Bldg.

THE CANADIAN DEPARTMENT STORES LIMITED

DURHAM BOYS GET FREE TRIP

Annual Judging Competition Was Successfully Held at Canton.

STOCK GRADING.

PORT HOPE, Oct. 31.—The Annual Seed and Stock Judging Competition of Durham County was held at Canton, Friday, October 24th, with forty-nine boys taking part; twenty-one of whom were trying for a Free trip to the Royal Winter Fair, Toronto.

The winners of the Free Trip are as follows:

Stanley Theobald, Fraserville, R. R. No. 1; Lawrence Dunbar, Port Hope, R. R. No. 1; Mervyn Smith, Cavan, R. R. No. 1; Arnold Brown, Millbrook; Archie Muir, Courtice; James Hancock, Courtice; Harry McCamus, Ida; Allan Ough, Port Hope, R. R. No. 2; George Neals, Bethany; Kenneth Faills, Millbrook.

The high scoring boy in the competition was James Brown, Orono, but as this same standing was won by Mr. Brown last year, the award which is a two weeks' Short Course at the A.O.C., Guelph, is to be given to the second high boy, Ralph Staples, Cavan.

The coach of the team of three boys scoring the highest aggregate also gets a two weeks' course, Ralph Staples won his honor but the second high coach Anson Balson of Hampton gets the award.

The cup donated by the Junior Farmers' Club, Bethany, for the high boy in the Live Stock class was won by James Brown.

Emery Smith of Cavan, won the cup donated by the Durham County Holstein Club for the highest score in Dairy Cattle.

The Canadian National Exhibition Shield for the highest scoring novice judge was won by Arthur Pollard of Canton.

The following is a list of the first and second prize winners in the various classes of Live Stock:

Dairy Cattle—1st, Emery Smith, Cavan; 2nd, George McKnight, Millbrook.

Sheep — 1st, Joe Barnard, Bailieboro; 2nd, James Hancock, Courtice.

Hogs—1st, John Moon, Port Hope; 2nd, Bruce Beer, Bethany.

Horses—1st, Jim Tamblyn, Orono; 2nd, J. Whittington, South Monaghan.

Beef Cattle — 1st, Jim Brown, Orono; 2nd, Stanley Theobald, Fraserville.

Poultry—1st, Earl Smith, Bethany; 2nd, Carllus Tamblyn, Orono.

The Competition was in charge of E. A. Summers, Port Hope, with the following acting as judges:

Wm. Croskery, Agricultural Representative of Ontario County; J. Baker, Hampton; D. M. McKinnon, Dominion Hog Grader, Peterborough; E. P. Bradt, Agricultural Supervisor, Boys' Training School, Bowmanville; W. Beynolds, Port Hope; Mr. Webster, Assistant Agricultural Representative, Northumberland County.

In the evening a banquet catered to by the Ladies' Aid of Canton, was held in the basement of the Canton Community Hall. Each of the judges gave his placing and reasons on the classes he had judged, after which the results of the Competition were announced.

LAND IN AMSTERDAM

BERLIN, Germany, Oct. 31.—(C.P.)—The offices of Lufthansa received word late yesterday that Captain J. Errol Boyd and Lieutenant Harry P. Connor, who left Croydon in their transatlantic monoplane Columbia yesterday had landed at Amsterdam. It was not expected that they would take the air again until to-day on their flight around Europe

DISTRICT NOTES from Villages and Towns in District

(BY CORRESPONDENTS OF THE EXAMINER)

BRIDGENORTH

Mr. and Mrs. Bruce Robison and family of Madoc spent the past week-end at the home of Mr. and Mrs. T. Millburn of Smith.

Miss Jean Metcalfe of Peterborough visited Mrs. Proudlone of Smith last week end.

Miss Victoria Robison of Hastings was a recent guest at the home of Mr. and Mrs. T. Milburn of Smith.

Mrs. T. Trennum of Lakefield spent a few days last week with Mrs. Grattan Telford of Chemong road.

Rev. Mr. Going of Peterborough was the temperance speaker at Gilmour Memorial church on Sunday last.

Messrs. Doherty and Austin of Kinmount, paid a visit to Pinecrest farm, while Mr. Doherty purchased a pair of Ayrshire cattle.

Among those who were invited to attend the banquet and sight-seeing tour at Frank P. O'Connor's farm at Agincourt were Messrs. Harry Jackson and Eddie Ruth of Omemee and Gordon McGregor and J. G. Mann, and Clarence Mann of Smith. Mr. O'Connor is the owner of the Laura Secord farm.

The auction sale of Mr. C. McGregor of Chemong Road was held on Wednesday afternoon, October 29, with Mr. Hancock as auctioneer. The cows ranged in price from $150 to $67.00 and the other articles went for fairly good prices.

KEENE

On Wednesday evening Mr. and Mrs. Stanley Taylor entertained a party of their Peterborough friends at bridge. Most of the guests had come to the village for the United church fowl supper and went on to Mr. and Mrs. Taylor's for a get-together party. Among those present were: Mr. and Mrs. Mel Turner, Mr. and Mrs. Charles Cummer Mr. and Mrs. Webber Turner Mr. and Mrs. Charles Lacheur Mr. and Mrs. W. Garrow, Mr. and Mrs. Hamley, Mr. and Mrs. Reg. H. Turner, Mr. and Mrs. J. Comstock Mr. and Mrs. J. W. A. Patoine and daughter, Margaret, Mr. and Mrs. D. D. Brown, Mrs. Stewart, Mrs. E. Turner, Mrs. Susan Taylor, Miss R. Sutton, Mr. Robert Hall, Miss Mulligan and Miss M. Bryce.

On Thursday evening the United church held a tea in the basement of the church as an informal conclusion to the fowl supper.

Mr. and Mrs. William Reid Mr. and Mrs. Wilbert Howson of Peterborough came down Wednesday evening to the supper and concert.

Mrs. Louis Loucke of Toronto is visiting with her brothers and sister in Trent river.

Mr. and Mrs. George Gillespie and Miss Bessie Thompson attended the fowl supper on Wednesday evening.

Mrs. William English and Mrs. Richardson of Peterborough attended the church tea on Thursday evening.

TRENT RIVER

Mrs. Hendren, of Norwood, is the guest of her daughter, Mrs. T. J. Brown and family.

Miss Rose Lawson is confined to her room through illness.

Mr. Thomas Tyler and family have moved to Mrs. D. Davidson's house, on Browning avenue.

Mr. and Mrs. E. H. Parsons returned to Toronto on Monday after spending a few weeks at Maple Inn, Cook Cottage.

Relieve BACKACHE with DODD'S KIDNEY PILLS

FOR ALL KIDNEY DISEASES

BACKACHE BLADDER TROUBLES RHEUMATISM

NUMBER 4087 THE PROPRIETORS

THREE HUNDRED ATTEND SUPPER

Annual Affair Held Under Auspices of Ladies' Aid of Trent River United Church.

GOOD PROGRAM.

TRENT RIVER, Oct. 31 (Examiner Correspondence)—The annual fowl supper which was held on Wednesday night under the auspices of the Ladies' Aid of the United Church was a great success, with about three hundred people in attendance.

The tables were prettily decorated with cut flowers and foliage.

Following the supper a program was given in the auditorium with the Rev. W. R. Archer as chairman. The program commenced with a hymn and prayer by the Rev. Mr. Howard of Marmora. Vocal solos by J. Storey, of Campbellford, 'I never see Maggie Alone' and 'Ten Little Niggers,' were much enjoyed and readings by Mrs. Wragg, of Campbellford and Milton Hawley entitled, "The Minister's Sermon Last Sunday," and "My Financial Success," by Gerald Buchanan were well received.

The Rev. Mr. Bell, of Hastings gave a short address as did the Rev. Mr. Howard, of Marmora.

The thankoffering at the anniversary services held on Sunday afternoon and evening amounted to $130.

RADIO PROGRAM

4:00—Harvey Robb, Organ—CPRY.
4:30—Opera Gems—CFRB-CBS.
5:10—The Globe Newscast—CFRB.
6:15—Black-Gold Or.—CKGW-NBC.
6:45—Literary Digest Topics—WJZ.
6:45—Uncle Abe and David—WEAF.
7:00—Amos 'n' Andy—CKGW-NBC.
7:30—Phil Cook—CKGW-NBC.
7:30—Evangeline Adams — CFRB-CBS.
8:00—Cities Service—CKGW-NBC.
8:00—British Consoliers—CFRB.
8:30—Male Chorus—CBS.
9:00—Clicquot Club Eskimos—WEAF
9:00—Interwoven Pair—CKGW-NBC
9:30—Eversharp Orchestra—WEAF.
10:00—Radio Follies—CBS.
10:30—Can. Pacific Hour—CKGW.
10:30—R.K.O.Theater—WEAF.
10:30—Wrigley Program—CBS.
11:00—The Globe Newscast—CFRB.
11:00—Lopez's Orch.—CKGW-NBC.
11:00—Amos 'n' Andy—WJZ.
11:00—Hallowe'en Party—CKCL.
11:00—Embassy Orch.—CFCA.
11:30—Romanelli's Or.—CFRB-CBS.
12:00 mid.—Lown's Orch.—CBS.
12:00 mid.—Kemp's Orch.—WJZ.
12:00 mid.—King's Orch.—WEAF.
12:30 a.m.—Palais d'Or Or.—WEAF.
12:30 a.m.—Organ, Ann Leaf—WABC.

SATURDAY FEATURES

6.45 a.m.—Tower Exercises—CKGW-NBC.
8.00—Quaker Man—CKGW-NBC.
8.00—Shirriff's Program—CKNC.
8.15—Devotions—WGR-NBC.
8.30—Cheerio—CKGW-NBC.
9.00—For Everyone—CFRB-CBS.
9.00—Morning Melodies—WEAF
10.00—Columbia Trio—CFRB-CBS
11.00—N. Y. Symphony—CFRB-CBS
11.15—Household Institute—WEAF
12.00—Elgin Program—CKGW-NBC
12.00—Organ, Al Carney—WJZ
12.00—Helen and Mary—CBS
12.10—Newcast—CFRB
12.30—Manhattan Towers Orch.—CBS
12.30—Farm and Home Hour—WJZ
1.00—Organ, Harvey Robb—CPRY
1.45—Ohio - Wisconsin — WTAM-WLW.
1.45—Dartmouth-Yale—WGR-NBC
2.15—Argos-Montreal—CKGW
2.45—Princton-Chicago — WHAM-NBC
2.45—Kentucky-Alabama — WHAS-NBC
2.45—Princton - Chicago — CFRB-CBS
2.50—Varsity-McGill—CFCA
4.00—Man. Towers Orch.—CFRB-CBS.
4.30—Spanish Serenade—CBS.
5.00—The Lady Next Door—WEAF
5.10—Newscast—CFRB
6.00—The Jameses—CKGW-NBC
6.15—Black-Gold Orch. — CKGW-NBC
6.45—Uncle Abe and David—WEAF
6.45—Literary Digest Topics—WJZ
7.00—Amos 'n' Andy—CKGW-NBC
7.00—Mountaineers—CFRB-CBS
7.30—Royal York Orchestra—CPRY
8.00—Lowell Thomas—CFRB-CBS
8.15—Male Chorus—CFRB-CBS
8.30—Johns-Manville—CFRB-CBS
9.00—Organ Recital—CKGW-NBC
9.00—Hank Simmons's Show Boat—CBS
9.00—General Electric Band—WEAF
9.30—Dutch Masters Minstrels — WJZ
9.30—Royal York Orchestra—CPRY
10.00—B. A. Rolfe's Orchestra—WEAF
10.00—Chicago Variety—CBS
10.00—"Tannhauser"—WJZ
11.00—Newcast—CFRB.
11.00—Wade's Cornhuskers—CKGW
11.00—Jack Denny's Orchestra—CBS
11.30—Cummins' Orch.—WEAF
11.30—Amos 'n' Andy—WJZ.
11.30—Lombardo's Orch.—CFRB-CBS
12.00 midnight—Rudy Vallee's Orch—WEAF.
12.00—Edgewater Beach Orch.WJZ

Tweed Participates In the Relief Fund

TWEED, Oct. 31—Through the efforts of W. E. Tummon M.P., and J. F. Hill, M.P.P., Tweed will participate to the extent of $15,000 in unemployment relief assistance. The grant has been approved by J. A. Ellis, Secretary of the Dominion and Provincial Relief Fund. A resolution requesting relief was passed by the local council a few days ago.

This money, or a considerable portion of it, will be used in extending the waterworks system from D. Morrison's Corner North on Victoria St., and the work will be commenced in the near future and continued perhaps until Christmas.

Coughs and Colds

What an annoyance is the common cough!

Whether at home or in public, the person with a cough becomes a nuisance and a menace.

And yet a cough is so easily relieved when you use Dr. Chase's Syrup of Linseed and Turpentine.

Why not use this time-tested treatment at the first sign of trouble in your throat and avoid the annoyance and dangers of more serious developments.

DR CHASE'S SYRUP of Linseed and Turpentine

LADY FAIR FINGERING YARN. Assorted colors, Lb. ..... 1.45 —Second Floor, C.D.S.

THE CANADIAN DEPARTMENT STORES LIMITED

TELEPHONE 3000 Cash Prices Ought to Be, Have to Be, and ARE Less Than Regularly Available on Credit GEORGE ST., PETERBOROUGH

PLAYTIME CLUB. ½ Lb. Bag of Colonial Mixture Candies .... 5c —Fourth Floor, C.D.S.

Winter Apparel and Accessories Featured in All Departments

Presenting Smart Winter Coats and Dresses at $25

$25

Our $25 line of Coats represent the most outstanding fashions for Winter. Beautiful broadcloth models with fur trim in shawl collars, large fur cuffs in spiral or straight designs. Tailored and semi-Princess silhouettes. Trimmed with such furs as caracul, opossum, Belgian hare, western sable. Sizes 16 to 44. Priced at $25

Better grade Dresses decidedly in keeping with fashion forecasts for Winter. Trimmed in new ways with contrasting touches and combinations. Smart versions in lace and georgette and all-lace. Long lengths, with flared skirt. Assorted sizes. Colors: brown, cocoa, green, black. Priced at $25 —Third Floor, C.D.S.

Extra! Winter's Smartest Crepe Dresses

AN IMPORTANT ACHIEVEMENT IN FASHION AND VALUE

Women's and Misses' Dresses that you will enjoy wearing on most any occasion. The season's most outstanding styles are shown—new necklines, boleros, new sleeve styles and new skirt treatments. A Dress event that will please hundreds who appreciate style and know value. Sizes 14 to 44. Shades of brown, green, wine, blue, black, etc. 8.95

New Winter Styles in Millinery 1.59

Felts, velvets and felt and velvet combinations. Models for women and misses, we have them, each with their own particular slant, either in close-fitting or medium brim. Shades include green, brown and black. Extra special. —Third Floor, C.D.S.

TOILETRIES

Bisurated Magnesia Tablets..50c	Sloan's Liniment.....25c and 50c
Dodd's Kidney Pills.....35c	Thomas' Electric Oil.....29c
Millburn's Heart and Nerve Pills 39c	Castoria 25c
	Burdock Blood Bitters.....89c
Carter's Little Liver Pills....17c	Absorbent Cotton, lb. Roll...49c

Private Greeting Cards Choose Yours Early

—Main Floor, C.D.S.

Assorted E.P.N.S. Ware

Well plated Pepper and Salt Shakers, Tea Stands, Vases, Salad Bowl with Servers, Cake and Sandwich Plates, Tea and Coffee Spoons. Priced at ..... 95c —Main Floor, C.D.S.

Black Leatherette Boston Bags 75c

Splendid size Shopping or Overnight Bags. Buckle fastener. Well made and serviceable. —Main Floor, C.D.S.

Chamois Suede Gloves 89c

A special purchase permits us offering this splendid value. Pull-on style, with plain or applique trim. Most outstanding shades. All sizes ..... —Main Floor, C.D.S.

Women's Suede Gloves, Pair 2.25

Comfortable, good wearing, pull-on style Gloves. Mastic shade and sizes 6 to 7½. —Main Floor, C.D.S.

Leather Purses Each 95c

A good range of Colored Leather Handbags. Porch or envelope style. Fully lined. —Main Floor, C.D.S.

Men's Gloves Pair $2

Washable Goatskin Gloves. Seams well stitched. Mastic, tan and grey shades. Sizes 7½ to 10. —Main Floor, C.D.S.

Rubber Aprons Each 49c

Trim Gummed Rubber Aprons, slip-on style, in red, green, blue and rose. Ruffled edges. —Main Floor, C.D.S.

Rubber Crib Sheets Each 35c

Dainty Sheets for babies' cribs. White with ruffled edge. Exceptional value. —Main Floor, C.D.S.

Real Silk Chiffon Hose, per Pair $1

Full fashioned, silk to picot edge top. Slenderizing French panel heel. Sizes 8½ to 10. In the season's best shades ..... —Main Floor, C.D.S.

CHILDREN'S HOSIERY

Heavy quality 1/1 and 2/1 ribbed cotton. Splendid wearing. Shades of sand and black. Sizes 6 to 9½. Pair.. 17c (3 Pairs 50c) —Main Floor, C.D.S.

Jr. Misses' Flannel and Jersey Dresses

Ordinarily Selling at 1.98 to 5.95

HALF-PRICE - 99c to 2.98

Warm, stylish looking Dresses for school or best wear. Tailored styles with pleated skirt, tailored collars, Peter Pan collar and contrasting trim. Every mother should appreciate this outstanding value and plan to be here sharp at 9, Saturday. Sizes in the lot, 6 to 14 years. Saturday, each ..... 99c to 2.98 —Third Floor, C.D.S.

Eatonia Rayon Lingerie $1

Our famous branded line of super-quality rayon. Opera top Vests and regulation style Bloomers with double gusset. Pastel shades. All sizes. Eatonia value, garment ..... —Second Floor, C.D.S.

BRAEMORE Gowns, Each $1

Cosy, warm Gowns of white flannelette. Long sleeve style, with tucked yoke and V neckline. Buttoned at front. Medium and large sizes. Each ..... —Second Floor, C.D.S.

Girls' Broadcloth Slips

Good wearing Slips with shaped shoulder. Neatly hemstitched around neck. Peach and flesh. Sizes 8 to 14 years. 50c —Second Floor, C.D.S.

Special Value in Girls' Rayon Slips

Opera top style, with ruffled skirt. Bound in contrasting colors and have applique motif. Pastel shades. Sizes 8 to 14 years. Each..... 98c —Second Floor, C.D.S.

Women's Cotton Underwear

Finely ribbed Cotton Vests and opened and closed crotch style Drawers. Splendid warm weight. Small and medium sizes. Each garment..... 49c —Second Floor, C.D.S.

Children's Flannelette Sleepers 79c

Good quality striped flannelette in blue or grey. Drop seat style, buttoned down front. Sizes 2 to 6 years. Extra special. —Third Floor, C.D.S.

Misses' Patent Shoes Extra Special, Pair 1.98

Smart Shoes for school wear. Button or centre buckle fastening. Heavy leather sole, with rubber heels. Sizes 11 to 2. —Basement, C.D.S.

Special Values in Boys' Department

Boys' Overcoats

Blue and Fancy Patterns

6.95 and 8.95

Mannish style Coats that will please the young lad. Heavy coatings in fancy checks, herringbone and plaids. Double-breasted models, well lined. Extraordinary value at this price. Sizes 20 to 30.

Fancy Tweed Suits, with Two Pair Pants, at 12.50

A very low price indeed for such well tailored single and double-breasted Suits of high-grade, serviceable materials. Choice of 2 pair bloomers, bloomer and golf or bloomer and longs. Sizes 26 to 31. Boys' Dept., Main Floor C.D.S.

Boys' Corduroy Breeches and Bloomers 1.95

Extra heavy brown corduroy. Well lined throughout and finished with belt loops and pockets. Sizes 24 to 34. Pair ..... —Basement C.D.S.

Remnants in the Staple Department HALF-PRICE - 10c to 1.49

½-yard to 5-yard lengths in Rayons, Prints, Flannel, Flannelette, Towelling, Pillow Cotton, Sheeting, etc. Saturday, half-price ..... 10c to 1.49 —Second Floor, C.D.S.

Remnants in the Silk Dept. Half-Price 25c to 2.50

½-yard to 4-yard lengths in lustrous Crepes, Taffeta, Satin, Velvets, Velveteens, etc. All good shades for Fall and Winter. Saturday, half-price ..... 25c to 2.50 —Second Floor, C.D.S.

MEN'S *Eatonia* OVERCOATS $25

Slip-on and Ulster Models

Another triumph in Eatonia clothing. Well napped chinchilla, imported Melton and Whitney cloths form the foundation of these Coats. Full and half-lined. Grades of fabric and tailoring fineness making them outstanding at this price.

Smart *Eatonia* Suits

Single and Double Breasted

Eatonia Value $25

Suits that reflect their carefully shape-retaining tailoring that will please you. Made of fine Botany serge, imported tweeds and worsteds in the most seasonable shades, pin stripes and check patterns. Models for men and young men. Size 35 to 44.

Four-in-Hand Ties

Another special shipment of this "Best Seller" line of Ties. Assorted stripes and all-over patterns. Each ..... 35c Men's Shop, Main Floor C.D.S.

All Wool Sweater Coats

Heavy jumbo knit Sweaters with shawl collar. Plain and fancy block pattern front. Good range of colors. Sizes 36 to 44. Each..... 2.98

Men's Socks

All-wool cashmere, in striped and check patterns. Sizes 10 to 11½. Pair ..... 59c Men's Shop, Main Floor C.D.S.

Work Socks

Good weight Hose. Heavy ribbed, grey wool. Sizes 10½ to 11½. Pair..... 35c —Basement C.D.S.

Wool Mixture Flannel Shirts, Ea. 1.39

Well made, roomily cut Grey Flannel Shirts. Breast pocket, buttoned cuff. Ideal for hunters, workmen, etc. Sizes 14½ to 17. Men's Shop, Main Floor C.D.S.

Men's Oilskin Slickers

A remarkably well made garment at a moderate price. Olive and blue shades, with corduroy collar and leather strap. Sizes 36 to 46. Each..... 3.95

Men's Flannelette Pyjamas

Comfortable, soft yarn cloth flannelette in neat stripes. Kite front, with silk frog fasteners. Sizes 36 to 44. Suit ..... $2 Men's Shop, Main Floor C.D.S.

THE CANADIAN DEPARTMENT STORES LIMITED

WHEAT POOL PLANS TO ABSORB CROP LOSS BY NEW BOND ISSUE

Prairie Governments Will Take No Loss, But Will Guarantee Securities.

WILL WEATHER STORM

(Special to Examiner, Copyright 1930.

WINNIPEG, Man., Oct. 31.—Western provincial governments do not expect to lose one cent of the $10,000,000 to $12,000,000 losses incurred in the 1928-29 and 29-30 wheat pool guarantees.

The expectation her is that the pools will themselves issue bonds of identical nature, pledged by their own $30,000,000 assets. Of course, the provinces will guarantee these bonds as to principal and interest. In this manner one of the most tempting bond issues of recent years will be offered the public.

The plan for retiring these bonds, if it is decided to issue them, has not been worked out. It is likely that each bushel of wheat sold, will be assessed one cent and each bushel of coarse grains ½ cent. This plan is expected to yield about $2,000,000 a year, enough to wipe out principal and interest charges in less than eight years, even on the larger $12,000,000 principal sum.

There is just one objection. With the crop of 1933, the pool contract expires. If pool farmers refuse to sign up again in sufficiently large numbers to prevent hardship to those who remain loyal to the organization, the government would face a very serious loss indeed. It is likely that, to protect themselves, the governments would require the pools to sign up their contracts a year ahead, taking the full remaining indebtedness off the 1933 crop of farmers who refused to renew their contracts but carrying on with amortized charges against continuing pool farmers.

There is nothing definite as to amounts which each province will be called on to pay. Manitoba was a huge close in the barley price debacle, and so will have almost as much loss as Alberta. These two provinces will have perhaps $1,900,000 and $2,300,000 loss respectively with Saskatchewan losing more, being required to guarantee bonds to the amount of $5,800,000,000 on the expected minimum loss of $10,000,000. But nobody here really thinks the province will lose any actual cash though provincial credit will be pledged to that amount.

Pool farmers are taking what comfort they can find from the fact that the non-pool trade is in an even worse situation than the pool for the most part, with some of the finest reputations on the exchange utterly ruined in the 1929-30 market debacle.

Ask Federal Guarantee.

Hon. E. B. Ryckman, minister of national revenue, was approached here by a deputation representing the United Farmers of Alberta, with a proposal for a federal government guarantee of a minimum price for No. 1 northern wheat of $1.15 per bushel, as a means of temporarily aiding western farmers.

Mr. Ryckman said that it was very difficult to give any assurance that a proposal of this kind would be adopted. The delegation consisted of H. E. G. M. Scholefield, vice-president of the United Farmers of Alberta; Robert Gardiner, M.P., E. J. Garland, M.P.; Alfred Speakman M.P.; W. Norman Smith and J. K. Sutherland.

The remedies suggested by the U.F.A. included: That the cost of direct relief be borne by the Dominion Government in cases where this cannot be met by taxes of a municipality. That free transportation of coal to necessitous districts be provided under proper regulations; that manufacturers who benefit by the tariff be compelled to sell their products to independent distributors, such as farmers' co-operatives, at prices not greater than those charged to any other retailers; that a general reduction be made in grain and commodity freight rates to meet the present conditions of emergency; that interest rates in so far as these are under control of the Dominion government be substantially reduced; that a general investigation be instituted to determine the relative costs of agricultural production and the costs of other goods and services, prices to be stabilized thereafter at a level ensuring fair exchange of three classes of products and services on the basis of the relative costs of protuction.

Lad Shot in Back When He Refused Officer's Order to Halt

When he failed to obey "stop" order given by Motorcycle Officer Church, Toronto, after he and a companion had escaped from the Industrial School at Mimico, Ont., fifteen-year-old Gordon Clay was shot twice in the back and now lies at death's door at St. Joeseph's Hospital. The photographs reproduced ABOVE show: (1) Gordon Clay, who was shot. (2) Arrow pointing to spot where boy's form was picked up and cross marking spot where constable allegedly stood. (3) P.C. Robert Cumming, who gave blood in effort to save boy's life.

NEW FEAR OF REVOLT IN GERMANY SAYS ENVOY TO UNITED STATES

Baron Von Prittwitz Back From Berlin Declares State Firmly Entrenched.

NEW YORK, Oct. 31.—Baron Frederich Wilhelm von Prittwitz, Ambassador from Germany to the United States, returned recently on the North German Lloyd liner Europa from his two-months' vacation, accompanied by the Baroness and their daughter. He said he had spent his holiday chiefly at his home near Munich, Bavaria, and the last three weeks in Berlin. He said the government had the political situation well in hand.

"If the laws can be enacted," the Ambassador said, "things will be normalized. Under the economic strain the German people may get excited and vote for radicals at an election, but they always have been shown to have common sense in any great emergency, and in my opinion common sense will prevail. The only dictator in Germany is necessity, and we must cut expenses as much as we can.

"There will be no revolution. The recent events concerning the elections have been considerably exaggerated in the press. There are radicals and Communists on the extreme left and right wings of the Reichstag. The economic situation is bad, but nothing has happened in Germany pointing toward a revolution, despite Ritler's statements to the press. He was born in Austria and I understand is likely to be a German citizen as he fought in the German Army. The Soviet has no influence with the Government party as has been rumored."

Asked if the Jews would get protection in Germany, the Baron replied that every German citizen was entitled to protection and would get it while the present administration is in power. He added that if Germany was given a fair chance she would pull through the difficulties that surround her to-day.

INCREASE BRITISH PREMIER'S SALARY

Former Premiers Join in Argument Salary Does Not Cover Expenses.

LONDON, Oct. 31 (By The Canadian Press).—The special house of commons committee heard very interesting testimony from persons high in public life, including Prime Minister MacDonald, before it decided to recommend an increase in the salary of the prime minister from $25,000 to $35,000, it is revealed in a White Paper just issued. The leader of the opposition in the house of commons will also receive a salary on account of that position, if the recommendations are acted upon.

Testifying before the commission, Premier MacDonald, Rt. Hon. David Lloyd George and Rt. Hon. Stanley Baldwin all made it clear that the cost of living at No. 10 Downing Street is so great the salary of $25,000 is insufficient.

Speaking of the suggestion that the Leader of the Opposition should have a salary, Mr. Baldwin said: "I regard it as of the first importance that a man who has been Prime Minister should be independent afterwards."

With regard to residence at Downing Street, Mr. Baldwin said that, as to entertainment expenses, "If one had super-generous desires one could find an outlet for much more than $15,000 a year." It would, he added, be extraordinarily difficult for a Prime Minister to live in Downing-street on $25,000 a year. Mr. Lloyd George, who agreed that the pay of the various Ministries should be equalised, said he would exclude the Prime Minister from that arrangement.

It was preposterous, he added, that a Lord Chancellor should be getting $50,000, while a Prime Minister was only getting $25,000. It was outrageous that the Attorney-General and the Solicitor-General should be getting something like $200,000 a year, one $125,000 and the other $75,000. The Prime Minister's salary of $25,000 was ludicrously inadequate, and was equal to $12,500 before the war.

He thought that the cost of private hospitality to a Prime Minister would be $5,000 a year, but said: "My wife could tell you much better than I can. How she managed to do it I don't know," he added.

Mr. Ramsay MacDonald was against every member of the Cabinet receiving $25,000. With regard to the question of the payment of the leader of the Opposition, Mr. MacDonald said: "I think more and more that a Prime Minister who has perhaps got tired of party squabbling, and rather gets a little bit away from it, and yet remains active in the service of the State, could be treated very much like a Lord Chancellor."

As to the upkeep of No. 10, Downing-street, Mr. MacDonald said that "any Prime Minister without a private income would be on the Poor Law in two years after he left office unless he was an extremely careful person and unless he was supported by friends."

LEADERS CONFER

OTTAWA, Ont., Oct. 30 (C.P.) — Hon. R. J. Manion, Minister of Railways and Canals, and Sir Henry Thornton, President of the Canadian National Railways, were in conference this morning. A general discussion of matters relative to the railway system took place. Sir Henry expected to return to Montreal late this afternoon.

FINE TABLE LAMP FOR BEST ESSAY

Brown's Hardware is Conducting Essay Contest For Aladdin Lamp.

OPEN TO ALL.

A free table lamp that ordinarily sells for $15.50 is the prize offered in an interesting contest sponsored by Brown's Hardware at 171 Simcoe street.

To the prize-winner in a contest that includes the writing of a fifty-word paragraph on the subject "Why the Aladdin Lamp is the Ideal Home Light" goes a handsome Alladin table lamp. Although the lamp has not been guaranteed to have the magic properties ascribed to the original Aladdin's lamp, it has other advantages that will appeal to the modern possessor. It is described as a very attractive clear white light that saves the eyesight, is safe, reliable and economical.

The contest is open to anyone, man, woman, boy or girl, who calls at Brown's Hardware Store for an entry blank and writes the fifty-word paragraph between now and the closing date, November 27th. The winner will be announced on Saturday, November 29th. The judge will be Miss Cathleen McCarthy of The Examiner editorial staff.

The contestant does not require to be a regular customer of the store and needs only to write fifty words on the subject as above noted: "Why the Aladdin Lamp is the Ideal Home Light." Anyone can have a demonstration of the properties of the lamp in the store, before entering the contest, with no strings attached. None connected with the store will participate in the contest. The paragraphs will be judged on the orgiginality of the composition and only in case of a tie will such factors as penmanship, correctness of spelling or neatness be taken into consideration.

Drop into Brown's Hardware store and get a blank. See how original you can be, after noting the lamp in operation.

Predicts Motor Cars With Rear Engines

LONDON, Oct. 31.—(By the Canadian Press)—Motor cars of the future will have fewer part—hundreds of fewer part—while taxicabs and buses may have their engines at the rear, according to a prediction made here recently by Sir Herbert Austin, prominent manufacturer, while addressing the Institution of Automobile Engineers. He added that all transport would increase in speed, comfort, safety and cheapness.

"Why we put up with the present archaic type of vehicle in London streets,' Sir Herbert said, "is difficult to understand." The weight of road vehicles could be reduced with advantage, Sir Herbert declared, and a design was wanted for a 15 horse power closed car to weight not more than 14 hundred weight.

Canadian Crafts Revival Is Urged

MONTREAL, Que., Oct. 31—The revival of lost Canadian crafts, such as pottery making, was urged by C. Marius Barbeau, F.R.S.C., ethnologist of the National Museum of Canada, in an address in which he declared the annual exhibition of the work of the Canadian Handicrafts Guild formally open at the Galleries of the Art Association of Montreal. M. Barbeau suggested that the Guild might do well to sponsor such a revival.

As for the hooked rug industry which has sprung up throughout the province in response to tourist demand, Mr. Barbeau declared that it would be a blessing if it went out of existence. It was a bastard art, he said, with its bad days, its poor materials and its uninteresting designs selected from the mail order catalogues of the big department stores.

WELLAND FAIR STABLES BURN.

WELLAND, Ont., October 30 (C.P.). — Stables on the Welland Fair Grounds, the property of the Welland County Agricultural Society, were destroyed by fire early this morning. The loss, estimated at $1,000. Three horses in the building at the time were rescued.

MANY MATTERS TO COME BEFORE NEXT SESSION OF QUEBEC HOUSE

Revision of Succession Duties Under Study—Protestant-Jewish School Question.

WILL BE LONG SESSION.

QUEBEC, Que., Oct. 31—The last session of the present Quebec Legislature will start on December 2nd, and advance information is to the effect that it will be one of the longest and the least contentious on record. A mass of minor legislation is expected to be dealt with by the legislature, thus clearing the decks for a provincial by-election which is expected to take place either in the spring or the following autumn.

Radical changes in the Succession Duties Act may be before the members. Last session this Act was revised so as to lighten the burden on estates up to $50,000.00, property valued up to $25,000.00 being entirely exempt. The rates on estates over $50,000.00 were increased, in some instances running as high as 35%. It is thought that there may be a scaling down on the higher rates on the ground that too heavy taxation has a tendency to discourage accumulation of large fortunes and no matter what precautions have been taken, means have been found whereby the principles of the law have not always been observed.

The knotty problems which arose last session over the Jewish school question in Montreal and was met by the passing of an act setting up a Jewish school commission is in process of adjustment, it is believed. Conferences between the Montreal Board of School Commissioners and representative Jews looking to the retention of the Jewish pupils in Protestant schools are now going on and are expected to be successful. If an agreement is reached, the Jewish School Commission Act will be repealed.

Legislation is expected to give effect to the results of study on the question of helping farmers in matters of bovine tuberculosis. At the present time, the Federal Government, when condemning a cow in a protected area, grants the farmer a small compensation for each cow which is destroyed when found to answer the tuberculin test. Complaints have been frequent that the compensation is inadequate and the Provincial Government may make a supplementary grant.

The vexed problem of the exact legal status of hotels for taxation purposes will be brought before the legislature. There is a conflict of opinion between the municipalities in the province and the hotel-keepers claim their premises cannot be taxed except as realty, while municipalities contend they have the right to levy business taxes on hotels.

Premier Taschereau will lead the government forces. He has now been Quebec Premier for 11 years. There has been some gossip in papers in the province suggesting that Camillion Houde, Opposition leader, may retire from his office in order to devote all his time to his duties as Mayor of Montreal. Mr. Houde, himself, has denied this and has promised that when the legislature opens he will again be found as chief critic of the government.

Of Especial Interest to Women . . .

A Pension Bond

Life Income Assured
No Medical Examination Required

No evidence of insurability is required for the purchase of a Dominion Life Pension Bond—an attractive and economical means of ensuring an income for life when you reach the ages of 50, 55, 60 or 65.

Dominion Life Pension Bonds are especially valuable for *school teachers* and *business women* who want something put by so that they can look forward with confidence to the time of retirement. These bonds enable their owners to contemplate an old age of independence and leisure. They guarantee a monthly income for life at their maturity —an income increased by generous interest dividends.

Many attractive features are included in Dominion Life Pension Bonds—cash surrender values, paid-up pensions and optional cash settlements. In addition, if you wish to give evidence of insurability, you can obtain a monthly Disability Benefit which fully protects you in case of accident or sickness.

The evening of life is made more gracious, is filled with more enjoyable interests, when it is free from financial worries. To know that later on, at a definite time, you will be able to retire from the drudgery of daily toil—able to live your own life and follow your own inclinations—with a guaranteed income for life—is to have a feeling of security and confidence that will influence and benefit your whole life. The Dominion Life Pension Bond makes you just this offer. We will gladly give you full information. Send the coupon today.

356

The DOMINION LIFE ASSURANCE COMPANY
HEAD OFFICE: WATERLOO, ONTARIO

The Dominion Life Assurance Company,
Waterloo, Ontario.
Please send me details of the Dominion Life Pension Bond.

Name ..... Age .....

Address .....

OUR PETERBORO OFFICE—172 HUNTER ST.
I. P. McNAPP, Manager, Central Ontario.

Victor Record HITS

BODY AND SOUL

LEO REISMAN and His ORCHESTRA
FOX TROT 22537

"IT'S A GREAT LIFE"
from the picture "Playboy of Paris"
MAURICE CHEVALIER
VOCAL 22542

"MY BABY JUST CARES FOR ME"
From the picture "Whoopee"
TED WEEMS and His ORCHESTRA
FOX TROT 22499

"LITTLE WHITE LIES"
WARING'S PENNSYLVANIANS
FOX TROT 22492
JOHNNY MARVIN
VOCAL 22502

At Any Victor Dealer
VICTOR TALKING MACHINE COMPANY OF CANADA LIMITED
Montreal
VE-37

Victor Records

AT McBRIDE & FRANKS

Bigger Values With Quality

Furniture And House Furnishings

Below are a few of the many interesting values now being offered here on an economy buying basis. With prices away DOWN! DOWN!! DOWN!!! and quality in the better class, you are sure of getting the utmost satisfaction for less money when shopping at McBride & Franks.

$2.75 CARD TABLES for $1.45
100 in this lot. Solid oak frames, nickle bound corners, folding legs. A sturdy Table. Choice of green felt or fancy leatherette tops. Regular price, $2.75, for, each..... **$1.45**

$95 Solid Oak Dining Suite $69
8 pieces. Solid oak, Old English finish. Buffet has British plate mirror, one long and two short drawers and large cupboard space; Table is Queen Anne design, has 6 legs and extends to 6 feet; Chairs are strongly made, have full slip seats in best quality leather. Regular price, $95.00, for **$69**
$10.00 Down and a Year to Pay Balance

CHOICE SELECTION OF PICTURES, $1
In dull rolled gold frames. Choice of 15 different subjects. All copies of the old masters. Size 12 x 14 inch- **$1.00**
Come In and Look Them Over

$5 CUSHIONS for $1.98
Only 18 left. Assorted designs and colors. All covered with good quality silk. Regular value up to $5.00, for..... **$1.98**

$16.50 ODD DRESSERS for $13.50
Walnut finish, shaped British plate mirror, three drawers. Regular price, $16.50, for..... **$13.50**

CHILDS' ROCKERS Priced Away DOWN
In golden, natural and enamel finishes, in square and bow backs. Priced at, each .....
$2.25 $2.65 $4.00 $4.25

Chesterfield Suite Sensationally Priced
One Only Sample Suite
SNYDER'S SANI-BILT. 3-piece Chesterfield Suite: full size Chesterfield, with Wing Chair and Arm Chair. Upholstered in combination of cut mohair and heavy French tapestry.
Regular Price $185, for
$69.50
$10.00 Down and a Year to Pay Balance

$85 Bedroom Suite For $69
4 pieces: Vanity Dresser has large stationary British plate mirror and three drawers on each side; Highboy has three large drawers and one small; full size Bed, and cane-seated Bench. Regular price, $85.00, for **$69**
$10.00 Down and a Year to Pay Balance

35c SCOTCH MADRAS for 19c
A good wearing quality. Large selection of designs. Straight or scalloped edges. 36 inches wide. Regular price, 35c yard, for, yard..... **19c**

$1.50 FRILLED CURTAINS for 98c
Colored. Made of fine quality crossbar marquisette in shades of rose, blue and yellow. A very dainty Curtain for bedrooms or bathroom. Complete with tie-backs. 2¼ yards long. Regular $1.50, for, pair... **98c**

$2 SWISS CURTAINS for 98c
Good quality. Design worked in fine applique work, in white and ecru shades. 2¼ yards long. Regular price, $2.00, for, pair..... **98c**

BARGAINS IN LAMPS
Our stock of Lamps is now complete. A large showing of latest styles and designs of Floor, Table and Bridge Lamps. Walnut, polychrome and metal standards. Silk, parchment, cellon and hand-painted shades. Over 100 different Lamps to choose from. Prices range from..... **$2.39 to $40.00**

McBRIDE & FRANKS

224 CHARLOTTE. PHONE 2069

Your Opportunity November 3 to November 8

NOW judge for yourself the thrilling progress of radio. New ideas! New heights of performance! New developments in design!—giving radio its rightful place in beautifying your home.

A model to suit every taste, every home, every pocket-book. All have the new Atwater Kent design, matched walnuts, finest cabinet work, genuine No-Mar finish, —*no over-ornamentation.* See for yourself, at any Atwater Kent dealer's in the coming week, this special Salon Showing—the kind of radio you like to live with.

Listen to the Golden Voice. It is already telling its story of truth and beauty in hundreds of thousands of homes. Critics say it's the last word in tone quality—the Golden Voice.

Open House at any Atwater Kent Dealer's

ANY Atwater Kent dealer is ready to *prove* this marvellous new set to you with a special demonstration. You'll enjoy this test. Ask for it. Try the perfected Tone Control. See for yourself how you can emphasize bass or treble at will, with a touch of your finger. Four definite shadings of the Golden Voice.

See the Quick-Vision Dial. The greatest aid to easy operation in all the years of radio. The whole range of stations is right in front of you—in figures so big that grandmother can read them from her chair. All station channels are clearly marked in kilocycles. Get the one you want in a split-second.

ATWATER KENT RADIO

with the GOLDEN VOICE

MODEL 74 TABLE
All four sides finished. May be placed anywhere in room. Complete with tubes.
$233

Music whenever you want it with the Model 75 RADIO-PHONOGRAPH COMBINATION. Complete with tubes.
$335

Find out why the whole world says: *"I'd rather have an Atwater Kent"*

IN eight years of leadership, Atwater Kent has never before offered such value and completeness from every standpoint of radio desirability. With new, advanced engineering and Atwater Kent dependability. With the quality you've wanted in *your* radio, now within the reach of all.

Don't miss this Salon Showing—any day from Monday, November 3, to Saturday, November 8. And find out how easily you can own one of these new 1931 Atwater Kents.

Malcolm and Hill, Limited, Kitchener, Ontario
Canadian Licensees
Licensed by Canadian Radio Patents Ltd.

JOHNSTON'S Tire, Battery and Radio Service
Corner George & McDonnel Sts., Peterborough. Telephone 2123

MODEL 76 HIGHBOY
With beautiful sliding doors. Complete with tubes.
$249

MODEL 70 LOWBOY
—offering the greatest value in all radio at a moderate price. Complete with tubes.
$223

Start November Right - Shop at Hall's

FROCKS FOR WINTER

NEW MODELS—ATTRACTIVE COLOURS
FASHIONED ON POPULAR LINES

In this grouping are smart styles and values that will appeal to every woman and miss who wants a smarter wardrobe to start the Winter season. These are newer models with all of the effective fashion touches to be seen on many higher priced garments. Made from soft silk crepes, they are in belted or silhouette effects, all colours, suitable for late Fall and Winter wear. They are outstanding value at **12.75**

SMARTLY STYLED COATS

Showing the Season's Newest Features

We are confident you will find in our varied assortment of Winter Coats something that will appeal especially to you—in color, style and trimming. Soft wool broadcloths are used in making the Coats. Some cut on fitted lines, others in belted style.

Black and Colours

Although black seems to be most in demand for the new season, other colors, such as brown, light tan, beige and green find many admirers. No matter what color you favour, you may be sure it will be amongst our showing.

$29.50

All Fur Trimmed

Perhaps what makes the new Coats most attractive is their luxurious fur trimmings—fur collars and cuffs, as well as some fur hem trimmings. Furs are used to harmonize with coat colouring.

Neatly Finished

Perfect workmanship is shown on every model in our department. Linings are of splendid quality, with strict attention given to every detail.

Children's Winter Coats

$4.90 to $14.90

There are Coats here for school or "best" wear. All reasonably priced when you consider they are made from the best wool fabrics, warmly interlined with outer lining of fancy figured rayon. All Coats have cozy fur collars and some have fur cuffs. Some have pockets, belts or cape shoulder effect. Blues, browns, sand shades, red, etc. Sizes 4 to 14 years.

New Winter Hats in Felt or Velvet

AT A REAL SATURDAY PRICE

A whole table of good looking Hats, fashioned from velvets or felts. There are colours and styles to suit everyone. Some trimmed with self material; others with bows, ties, etc. This is an exceptionally low price for Hats of such splendid appearance. Saturday, each **3.98**

WOMEN'S
Warm Kimonas
$2.98
Made from good quality fancy velour, patterned with new designs in soft Fall tones. Satin trimmed and with cord girdle. All medium sizes.

NEW STYLES
Skirts
$2.98
Good fitting Skirts, made with yoke at top—various styles. All of fine wool fabrics in a well-assorted range of Autumn colourings.

GIRLS' BLUE
Middies
$1.75
Sizes 6, 8, 10, and 12. Made from heavy, good wearing jean, trimmed with white braidings and black tie. All in clear but serviceable blue shade.

CHILDREN'S
Wool Frocks
$1.49
Standard quality, pure wool flannel is used in the making of these serviceable and attractive looking little Frocks for children aged 3 to 6 years.

FABRIC
Suede Gloves
49c
Fancies, plains, slip-ons and turned cuffed styles. In staple shadings of mode, sand, grey, etc. Sizes 6 to 8. Of strong suede finished fabric.

FULL FASHIONED WOOL HOSE

WARM—FINELY WOVEN—ALL GOOD SHADES

A specially attractive lot, consisting of English Wool Hose, Canadian-made Wools, and several closely knit Silk and Wool Stockings. They come in various sand and coating shades, light and medium greys, coverts, etc. Attractively priced, per pair **98c**

Boys' Golf Hose in a Saturday Sale

They're a mixed lot. Sizes run from 6 to 10, with more in the medium sizes. Worth 49c to 69c the pair. Several colours. All with fancy turned tops. Buy them Saturday at **39c**

WOMEN'S CASHMERE HOSE
In black and colors. Sizes 8½ to 10. Warm, good wearing and good looking **59c**

WOMEN'S SILK HOSE
Serviceable Rayon Silk Stockings of pleasing appearance. All sizes. In 14 good colours **49c**

FULL FASHIONED SILK HOSE

If you've worn them you'll know we are right when we say these Real Silk Stockings are unequalled at the price. If not, come and see for yourself. Try them. They come in all sizes and in a full range of fashionable colourings. All good service weight. Per pair **$1.00**

Another Saturday Sale Of Wool Fabrics

TWEEDS
COATINGS
CASHMERES

WOOL REPPS
FINE WORSTEDS
SOFT BOTANIES

Mostly in plain colours, although some are included in checks, plaids and woven stripes. Fabrics suitable for the making of Fall dresses, coats, dressing gowns, etc. On sale Saturday at **$1**

Lighter Silk Mixed Dress Materials

AND LIGHTER WEIGHT WOOLS

They're regularly worth anything from $1.00 to $1.50 the yard, at least. Soft Flannels, Wool Repps, Silk and Wool Santoys—ideal cloths to make into women's or children's frocks for Winter wear. A good assortment is shown. Come early for these, for they'll sell well at **69c**

WOMEN'S
Wool Vests
$1.39
WORTH $1.69 TO $2.00
Opera top and cumfy cut styles. Sizes 36 to 44. Of fine wool or mixed silk and wool threads. Lavender Line garments.

WOOL MIXED
Knickers
$1.39
More Lavender Line garments, perfect in every way except that elastic at waist and knees has perished. They're worth $2.00.

CHILDREN'S
Warm Vests
98c
REG. $1.50 AND $1.75
Long or short sleeved styles. Wool mixed. Good size range, but not all sizes in all styles. Another sale value.

CHILDREN'S
Combinations
$1.98
WORTH AT LEAST $3.00
Beautifully made garments of soft, fine wool mixed fabric. Sizes 20 to 32. A chance to outfit your girl for the Winter.

CHILDREN'S
Sleepers
98c
SIZES 2 TO 9.
Made from natural coloured, warm, woolly, fine knit fabric. The ideal night garment for children's wear. Main Floor.

72-INCH WHITE SHEETING - - 39c
More of this good Sheeting goes on sale Saturday. You'll be pleased with it. Don't miss the opportunity.

YARD WIDE FLANNELETTE - 18c
White and several pleasing striped patterns in combinations of every imaginable colour.

WHITE COTTON - - 12½c
Another outstanding value you'll find Saturday in the Staple Department at back of Main Floor.

FACTORY COTTON - - 12½c
Evenly woven, finished with clean surface, and of sufficiently good weight to prove a profitable investment.

GREY COTTON - - 18c
36 and 40-inch widths. Both in close, fairly heavy quality which will stand lots of hard wear.

MILITARY FLANNEL - - 25c
Always a favourite cloth for the making of Winter shirts for outdoor workers. A dark shade.

YARD WIDE PRINTS - - - 25c
Worth 29c and 39c the yard. Your choice of several pretty patterns in various colours.

5 YARDS OF CHEESECLOTH - 29c
A new price on an old friend. The cheapest duster cloth you can buy and one of the best.

GIGANTIC BLANKETS - $1.89
Another bale of these soft, warm, double-bed Blankets in white or grey has arrived for Saturday shoppers.

Heavy Crepe Spreads

SIZE 80 x 100—REG. $2.98

Of exceptionally strong, unbleached cotton in close creped weave, ornamented with graded stripes of mid blue or a pretty rose shade. 36 only of these will be offered Saturday at the exceptionally low price, each **$1.98**

White Pillow Slips

Irish made, of fully bleached, evenly woven cotton. Each Slip is finished with either hemstitched or scalloped hems and prettily embroidered. Per pair **89c**

WE SELL McCALL PATTERNS

RICHARD HALL LIMITED

WE SELL BUTTERICK PATTERNS

RT. REV. DR. OLIVER PLEADS CAUSE OF WESTERN CANADA AT BIG RALLY

(Continued from Page 1)

outset. The Rev. W. R. Archer of Havelock, chairman of the Peterborough Presbytery, led in prayer, and the Rev. D. Wren of Trinity Church made a pleasing introduction of the speaker. Seated on the pulpit platform were the Rev. J. E. J. Millyard and H. Ackerman of Belleville, who is chairman of the Missionary and Maintainance Fund, and who accompanied the Rt. Rev. Dr. Oliver to the city.

The address of the evening was preluded by an organ voluntary by David R. Howatt, the singing of the choir and of a quartette composed of W. H. Cunningham, A. V. Lillow, S. H. Mitchell and G. D. Carlisle, and a vocal solo by Mrs. H. F. Doig. The congregation sang "The Church's One Foundation" and joined in the Doxology at the close.

Nineteen Banquets in a Week

The Moderator, who is making a tour of Canada and visiting the various Presbyteries, as far as possible, before returning to resume his duties as a professor in the University of Saskatoon, made a few humorous references to his experiences while on his itinerary. He has enjoyed nineteen banquets within one week, was "pinched for speeding" while on his way here from Cobourg and was rather taken aback in his home town of Chatham when an old lady who knew him as a boy growing up in that town, asked him if he possessed a flanelette night-gown to guard against the rigors of touring jumps.

Speaking of his Western home, he of Peterborough as the town where he spent his honeymoon, many years ago, the reverend speaker justified his choice at that time by labelling Peterborough as a town where he knew nobody and therefore had a chance to honeymoon in peace.

Turning to serious mood, he referred to the night, just six weeks ago, in London, Ontario, when the mantle of office as Moderator fell from the shoulders of the late Dr. William Gunn to rest on him.

"I have prayed," he said, alluding to the sudden death of the late Moderator, "that as I catch from those drooping hands the torch and take up his work, as I salute his spirit and his memory, that I may be blessed with a double share of the Christ-like spirit that animated my predecessor."

Speaking of his Western home, he said: "I love the West with all the passion and the fibre of my being. There can only be one place in the world for me, and that is the West. But the West is built upon the East. From the East it has received the choicest of its population and a large share of religious leadership and financial support. From the East has come the inspiration for our social and political institutions.

"The West is dynamic and progressive, a bit incalculable, somewhat uncalculating, and often a bit noisy and obstreperous. But I want to tell you that the West is grateful and that it loves the East. To the eyes of the Westerner will often come tears as he hears of the old home and the people of the East."

The Stuffed Fowl.

The Moderator told the little story of Lord Bacon and the stuffed fowl. Reminding his hearers that they would not now be present if it had not been for the problem that baffled the world for many centuries, the puzzle as to how to keep meat from putrefying. He said that the application of pepper in large quantities was the ancient solution for this problem, and that it was on the search for more pepper that Columbus discovered the New World. So Lord Bacon, journeying by horseback one day from Highgate to his home, and puzzling over this same problem, hit on the idea of applying snow to meat to keep it from putrefying. He dismounted, purchased a fowl from a peasant, stuffed it with snow, and so caught the idea that was transmitted to posterity, and the cold that killed him, at the one time.

"But it was an experiment that succeeded excellently well, and so has this idea of the United Church of Canada, now in operation for the past five years, succeeded excellently well.

"But we are handling here the eternal and spiritual things. It will not matter tuppence a century from now whether you ever achieved a large bank account or attained to fame and position. Christian friends, it will matter always whether your life was linked with God, and whether your soul was given to the work of the church of Jesus Christ.

"There is work for the Christian church to do. We are too often moved by appearance and fancy that it is only the big bank and the large manufacturing concern that matter. And we forget the greatest of all things in the world — the changes that may be wrought in men's lives by lifting their motives up to God. That is the work of the Christian church.

Alluding to the hardships suffered often in the West, the speaker cited several instances; of the man who had fifty bushels of wheat from his season's crop. "He bought a coffee grinder. They will eat their wheat in that household this year." Or of the man who took a load of barley to be threshed and after paying elevator and threshing charges, had fifty cents left. Or of the third case worst of all, the man with a crop of low-grade Number 4 wheat, who, after paying similar charges, found that he owed $3.50.

To the woman of the West who doubted God's friendliness toward them, he himself had replied that God was not interested in making well-to-do farmers or rich merchants. He was only interested in making men Christ-like and often had a hard job to do it.

Harking back to the pages of history, Rt. Rev. Dr. Oliver spoke of Jacques Cartier, the sea-captain of St. Malo, waiting in his caravel for friendly winds, and saying: "I believe that by God's help we will sail further." "That would make a fine motto for Canada," declared the Moderator, going on to describe the fleur-de-lis decked cross with which Cartier took the land of Canada for the King of Heaven as well as for the King of France.

"It was God's will that this land of Canada should be taken in His name and down through the ages, one of the achievements of the Dominion has been the conquest of the wilderness in His name.

"It would make a wonderful theme for a symphony; this history of ours, a national epic set to music, with the boat-songs of the voyageurs, the staccato note of the axe, the song of the lonely wife of the immigrant on the prairies and the creaking of the old Red River carts, the dorne of the engine as the plane wings its way over the tundras of the North Land, the pick of the prospector ringing on the pre-Cambrian strata of Hudson Bay, and, as a constant motif, the sound of the churchbells throughout the wide Dominion."

Missionary Heritage

In eloquent phrases, the speaker pictured the struggles and sufferings of those early missionaries of many faiths: The tortured Jesuit priests from France who were lately canonized by the Pope ("I think of the words of Broebeuf when he said that this land would never be won for Christ without the shedding of martyred blood"); the courageous Isaac Jogues, who, when he was mutilated beyond the remembrance of his friends by the savage Iroquois and returned to France, only came back once more to fall by the hand of a murderous servant; that noble Anglican missionary who spent forty years of his life in the far Arctic wastes, to die finally and be buried in that bleak land, where his only distraction had been the study of Syriac in the cold evening hours; the Wesleyan missionary, James Evans, who went to Norway House and created there the Cree syllabic for use among the Indians, who took soot for ink, birch-bark for paper, and the wrappings of tea chests for lead; the noted missionary, Robert Rendell, for whose return an Indian prayed loudly in his tepee many years later and for whom Mount Rendell, near Calgary, is named; the Presbyterian missionary from Oakville, James Nesbitt, who went out to Prince Albert when it was called a foreign missionary station, who established the Presbyterian church on the prairies, built the first school house there, founded Prince Albert and pioneered agriculture in the west, to die in 1873, two weeks after his wife had passed away, in the district of old Kildonan, after a six weeks' journey from Prince Albert.

The contribution of Nesbitt to the life of the province may be judged by the fact that in 1869, the western crop of grain was 600 bushels while in 1915, the total grain crop of Saskatchewan was greater than that of all the rest of Canada combined.

Then the Moderator passed to a comparison of present-day efforts as compared with those pioneer missionary endeavors. He said that in the west, in the southern part of his own province of Saskatchewan, 29 manses were untenanted, 19 churches were closed, there were 15 fewer students in the field than two years ago, and 52 preaching stations had been closed within the past two years.

Student preachers were often discouraged in their work, in their little mission stations and their tiny manses.

"There has to be a larger service and a large conception of our duty. We would have gone over the top if each of us had given per day the price of a Toronto Globe. We go riding about with our gasoline. We have not yet learned to dedicate to Christ the frivolities of life. It won't do to pitch as a dole to God some of our chicken feed. What He requires is the finest of the wheat. It is not congratulation but repentance that we need.

"I am thinking too, of our rescue work at Vancouver, Calgary, Winnipeg, Toronto, Montreal and the Maritimes, where girls who have gone down the way of shame are being helped back to hope and purity and Christ. Would not any one of you give the equivalent of the price of a newspaper or a chocolate bar or chewing gum per week, to win some poor soul back to Christ?

"And I am thinking of the 600,000 little children in our Sabbath schools and the boys in our theological colleges who are training to go out and replace the war-scarred veterans in the fight for Christ.

"If you falter, the chord in the music will fail. We will not then be servants who shall serve Him and then reign forever and ever."

U. S. Resident Given 5 Year Prison Term

WINDSOR, Ont., Oct. 31 (C.P.) — Five years in Portsmouth Penitentiary at Kingston, was the sentence passed on Albert Kurtinitis to-day by Magistrate W. A. Smith. He recently pleaded guilty to a charge of being in possession of a dangerous weapon.

Kurtinitis was arrested when he visited Essex County jail at Sandwich to see Charles Jankauskas, a prisoner. Turkeys, working on a tip, found a revolver and a package of ammunition in his possession. Kurtinitis and Jenkauskas were tried at the Assizes on charges of conspiracy to break jail and conspiracy to do bodily harm, and received concurrent terms of seven years on each count. The five-year term is to be concurrent with the Supreme Court sentence. The two men were residents of United States and Jenkauskas is reported to have a lengthy police record there.

SECOND SECTION

The Evening Examiner

SECOND SECTION

IF IT WILL HELP PETERBOROUGH AND DISTRICT, THE EXAMINER IS FOR IT.

VOL. LXV., No. 103 — THE EXAMINER, PETERBOROUGH FRIDAY, OCTOBER 31, 1930 — PAGES 11 TO 20

CANADIAN GENERAL FOREMEN HOLD BANQUET

TORONTO MINISTER CLAIMS BIBLE MEANINGLESS ASIDE FROM CHURCH

Father Stewart States Old Testament Was Holy Book of Jewish People.

AT CHURCH CONGRESS

BUFFALO, N.Y., Oct. 31 — The Bible, according to Rev. C. Cecil Stuart of Toronto, "is meaningless apart from the Church."

Speaking on "the scriptures of the body of Christ" before the fifth Catholic Congress of the Episcopal Church here yesterday, Father Stuart differentiated between the Old and New Testaments, pointing out that the Old Testament was the holy book of the Jewish people, but that "The scriptures of the body of Christ are the New Testament."

Members of Ancient Church.

"The writers of the Old Testament," he said, "were men who were members of God's ancient church of Israel, inspired by the Holy Ghost to set down God's relevation of himself and his nature to his children, and the record of God's dealings with his sons both in prosperity and in adversity.

"Similarly, the New Testament is a collection of books written by men who were members of the church of Christ and who, under the inspiration of the same holy spirit, were led to record for prosperity the salient points in the life and teaching of their Divine Master and subsequent history of the growth of his church in the world, both in its labors for the salvation of souls and also in its conflict with heathenism and the powers of evil."

The gospels, the speaker said, were written in response to a natural desire to have an authoritative record of the contents of Christ's life and work. The epistles were letters written by the early leaders of the church to deal with some special emergency.

"The church then comes before the bible," he continued. "The New Testament bears witness to the already existing life of the church."

Disappointments

Pointing out that the writers of the New Testament had no idea that they were writing for posterity and saw no necessity for elucidating certain points which have since become problems of the church, Father Stuart continued, "Those of us then who turn to the New Testament in the expectation that we shall find in its pages full authority and full directions for public worship or the ministry or the sacramental life are doomed beforehand to a complete disappointment. We are approaching the sacred writings without an intelligent understanding as to the circumstances under which they were written. The purpose of the New Testament is not primarily apologetical, but rather it is essentially pastoral, the work of many shepherds who desire to lead their sheep to the fountain of living water and the pastures of the blessed."

COAL FREIGHT DOWN TO $6.75 PER TON.

OTTAWA, Oct. 31 (C.P.).—Hon. W. A. Gordon, Minister of Mines, announces that as a special measure to assist unemployment in the coal fields of Alberta, the Board of Railway Commissioners had authorized the movement of Alberta coal to Ontario at a freight rate of $6.75 per ton, to be effective from October 25 to December 1 of this year.

Assailant Fires on Czar Boris' Train

BUCHAREST, Roumania, October 31 (C.P.). — A Sofia despatch published here to-day reported that the royal train with Boris and his bride aboard, was fired on last night at the Manole Station between Bourgas and Sofia.

An unidentified man fired seven shots, one of which slightly wounded a soldier of Boris' bodyguard, while another bullet struck the rifle of a second soldier. The assailant escaped in the darkness.

RUSSIAN WHEAT CAUSES LOSES

Proves Dearer in England Than Canadian Wheat When Cleaned.

PARLIAMENTARY DEBATE.

(By George Hambleton, C. P. Staff Writer.)

LONDON, Oct. 31.—The dumping of Russian wheat had a prominent part in the Parliamentary debate at Westminster yesterday.

The Conservatives pointed to the heavy loss occasioned on the part of the agricultural community by the dumping of wheat in British ports regardless of price and asked whether the President of the Board of Trade would not take steps to regulate importations in accordance with requirements.

G. M. Gillett, M.P., one of the Parliamentary Secretaries of the Board, replied that the Government had no power to prohibit or restrict the importation of cereals into Great Britain by reason of the prices at which they were offered and, he added, the Government did not contemplate taking any such power.

A member suggested that Russian exports competed directly, in type, with British wheat and that was why the British price had declined so rapidly.

"The suggestion is quite wrong," replied Rt. Hon. Christopher Addison, Minister of Agriculture. "Russian wheat does not compete with British wheat, but it does compete with Grade 2 or Grade 3 Manitoba Hard. The Minister of Agriculture here told the experience of one British miller who bought Manitoba wheat and so-called good Russian wheat and found that, when the dirt and seeds, etc., were taken out of the Russian, this wheat proved dearer than the Canadian.

OIL NEAR HAMILTON

HAMILTON, Ont., Oct. 31.—That oil in commercial quantities may be found in the vicinity of this city, especially in the region of Rockton and Guelph is the contention of Edward E. Taylor, veteran prospector, and discoverer of the famous Royalite number two well in the Canadian west.

Sat in Legislature For 30 Years Without a Break

To Hon. Richard Harcourt, K.C., belongs the distinction of sitting for the longest continuous period as a member of any legislature. He represented Monck, made up of parts of the counties of Haldimand, Welland and Lincoln, for upwards of 30 years without a break, growing from the baby member to the father of the House. Photographs above show (1) Dr. Harcourt, as he appears to-day, happy and with fine health at 81 years of age. (2) The home at 221 Division St., Welland, Ont., which he has occupied for more than 30 years, and (3) Dr. Harcourt as he appeared when Provincial Treasurer and Minister of Education. He occupied Cabinet posts from 1890 to 1905.

7-YEAR SENTENCE FOR HARRY LONGE

Jury Out Two Hours Before Returning Guilty of Manslaughter Verdict.

KILLED E. YEOMANS.

WALKERTON, Oct. 31. — Harry Longe, fishermen of Southampton, last night was found guilty of manslaughter, and sentenced to serve seven years in Portsmouth Penitentiary for the death of Earl Yeomans, also of Southampton, near that village last April.

After deliberating two hours, the jury returned a verdict of manslaughter, with a strong recommendation for mercy. Mr. Justice Wright then sentenced Longe for slaying Yeomans with a stone on a lonely road near the village.

Lillie Longe, his sister-in-law, closed her evidence, after telling the court how she had been at the spot where the fatal meeting had taken place, but testified she did not see the blow struck.

NEW QUAKE HITS CITY OF ANCONA

Damage Less Than Yesterday's Shock Which Took 50 Lives.

TROOPS SURROUND DISTRICT

ANCONA, Italy, Oct. 31. —(AP)— This region was shaken again today by an earthquake, almost 24 hours after the tremors which took a number of lives and did considerable property damage. Today the damage was less. A few bricks and chimneys fell at Senigallia.

It appeared today that the total number of dead in yesterday's quake would approach 50. The police chief at Senigallia stated there were 35 dead persons there and nearly 300 injured. In Ancona several persons seriously injured died during the night. It was expected that other casualties would be found in the villages lying around the two cities.

Senigallia has all the appearance of a war zone town. Carabinieri and Black shirt Fascist militia have surrounded it and are keeping out all persons except inhabitants and rescue workers.

Attempted Kidnapping Is Foiled at Montreal

MONTREAL, Que., Oct. 30. (CP) A daring attempt to kidnap a wealthy Montreal doctor was foiled last night, it was stated at detective headquarters to-day. Four men were arrested at the time and another taken into custody to-day. It was stated that the intended victim Dr. Paul E. Lalannen was to have been held for ransom.

Liquor Store Profits Decrease $500,000

REGINA, Sask., Oct. 31.—(CP)— Government liquor store profits during the six month period ending Sept. 30 decreased more than $500,000 dollars from profits of the same period in 1929, figures issued today revealed. Profits for the period this year totalled $79,479.33, compared with $1,326,328.42 for the six months ending Sept. 30, 1929, and $1,072,089.36 for the intervening period ending March 31, 1930.

NO DEPORTATION FOR LONDON GIRL

Miss Ellen Naylor Ordered Sent Back to Woodstock Hospital.

INVESTIGATION PENDING.

OTTAWA, Ont., October 31 (C.P.). —Orders have been issued by Hon. W. A. Gordon, Minister of Immigration, to return Miss Ellen Naylor of London to the Ontario Hospital at Woodstock. Miss Naylor, whose deportation was ordered by the Ontario Department of Health, some days ago, has been held at Montreal pending final disposition of her case.

In a brief statement to the press the Minister of Immigration said the latest development was taken at the request of Dr. John M. Robb, Provincial Minister of Health. Miss Naylor, the statement declared, will remain at the Woodstock Institution "pending further investigation."

Mr. Gordon refrained from making any statement on either the case of Alice Ainsworth or Alice Barton, both of whom were deported from Hamilton by order of the Federal Department, and who have since reached England.

Fought Custer

Meet Chief Magpie, aged Cheynne Indian, who is believed to be the oldest living Redskin who fought Custer. Old Magpie is known for his wrinkles and his limited knowledge of the English language. He is 86 years old and has never shaved nor slept indoors

TRY NEW METHOD IN EMIGRATION

Yorkshire Will Send Groups of Young Men to Embark on Genuine Mixed Farming.

IN WESTERN CANADA.

LONDON, Oct. 31. —(CP)— Lord Middleton, who recently toured Canada as Chairman of the Yorkshire Voluntary Migration Committee, says the scheme for a co-operative effort for settling young men in large groups to embark on genuine mixed farming was received in Canada with warm approval. One well-known head of an organization which has settled some thousands of young immigrants on the land, said: "The scheme strikes exactly the right note; (a) proper supervision; (b) community life; (c) opportunity of ownership under the most favorable circumstances; (d) a chance of matrimony reasonably soon; (e) a right sort of farming rather than a gamble and land starvation."

"If the first try-out meets with the success that we confidently expect," said Lord Middleton, "then there is no reason why it should not be expanded to any extent. A substantial area in Canada would come into cultivation, and we would have a first-rate outlet for the best of the youth of our country whose prospects in England are moderate in the extreme.

"Let it not be thought that I am decrying existing schemes of land settlement. I am satisfied that the great majority of those whom we have sent out in the last few years are happy and prosperous, and in far better case than they would have been at home." Lord Middleton expresses the opinion that the prestige of British settlers has risen considerably in Canada in recent years.

Commander J. B. Adams, and Mr. Charlesworth, a coal owner, both of whom have interested themselves in the scheme for emigrating boys from Yorkshire to Canada, made an interesting joint talk which was broadcast. Mr. Charlesworth paid a tribute to the type of Ontario farmer with whom most of the boys made their homes. In almost every case he found the boys treated as members of the family, and being well taught in practical farming.

He could not help reflecting on the physical improvement of North Country boys after sometimes only a few months of Canadian fare. He mentioned the case of a Yorkshire mining family who had previously lived in a dilapidated cottage, with two boys and a girl out of work, and the father on short time, and contrasted that life with the happy state in which they were living now at Ivanhoe, Ont. Another point mentioned was the interest shown by all sorts of Canadian people that the boys on their farms should save money, and so qualify for a Government loan by the aid of which they could buy their own farms.

DRINK JOHN'S TEA
'PHONE 929.
W.—Nov. 8-3179

Maritimes Resent Treatment Received

SAINT JOHN, N. B., Oct. 31. — Would the Maritime provinces be better out of confederation. This was the question which Hon. J. B. M. Baxter, Premier of New Brunswick said he had been forced to ask himself, in view of the treatment which Central Canada was meting out to the three eastern Provinces. Premier Baxter was voicing his protest against the attitude of A. O. Dawson, Montreal, President of Canadian Cottons, Limited, in closing the Cornwall mill in Saint John, at a conference between city officials and business men and Canadian Cottons representatives. The stand of Premier Baxter was endorsed at a meeting of the Council of the Saint John Board of Trade.

Back the Chamber and insure progress for your city.

CONFIDENCE IN NEAR FUTURE OF CANADA'S INDUSTRIAL LIFE EXPRESSED BY GUEST SPEAKER

M. J. McHenry, Head of Toronto Sales Office, Addresses C.G.E. Foremen.

HONOR A. E. METHERELL.

Fine Note of Optimism is Expressed By C. A. Salmonsen.

Strong conviction of confidence in the immediate future of Canada's industrial and economic life, especially as it applies to the electrical industry, was the feature of an instructive and inspiring address delivered last evening before members of the Foremen's Association of the Canadian General Electric Company Limited, by M. J. McHenry, manager of the Company's Toronto district sales office.

The meeting held in the club dining room at the Empress Hotel, drew a large attendance, the majority of those present being superintendents and foreman of the plant.

J. M. G. Wilson, assistant general foreman presided, and in welcoming the large number of guests made special mention of several men who had recently been accepted into the association. He stated that this was the inaugural meeting of the winter season, and the committee have drawn up a schedule which he felt would meet with general approval.

A pleasing item on the program was the presentation of a handsome cabinet smokers' stand to A. E. Metherel, foreman of the blacksmith shop, who is shortly retiring on superannuation, after having served with the C.G.E. Company for a period of thirty-seven years.

Presentation Made.

J. F. Morris of the annealing department was called upon to read the address, which paid tribute to the sterling quality of Mr. Metherel. It read in part as follows: "The Foremen's Association of the C.G.E. Company Limited have assembled here to-night, not only to eat, drink and be merry, but to do honor to one of our most illustrious members in the person of Mr. A. E. Metherel .....You, sir, are one of our charter members and no function of the association seems complete without your presence. We all admire the way you have stuck to your little corner; nothing seemed to budge you from that spot except it was in the interests of the Company. We ask you to accept on behalf of our association this small token of our regard and with it our best wishes for your future happiness and contentment." Signed on behalf of the Association: J. G. M. Wilson."

Mr. Metherel somewhat overwhelmed by the sincerity of his colleagues, made a brief and fitting reply.

Further presentations of waffle irons were then made to R. E. Knox and A. E. Jagger. There was also a waffle iron for P. B. Munro who was not present. These gifts were made to mark the enlistment of these three men in "the ranks of the benedicts", to use the chairman's phrase, and with the congratulations and good wishes of all members of the association.

C. A. Salmonsen, general superintendent of the C.G.E. Company, in the course of a short address, which was marked by an underlying note of optimism and sincerity stated: "Our sales force has been working hard and has obtained a larger percentage of available business than ever before. This can be reflected,, he said, "in our good service and quality products."

He spoke of the many changes in the plant, of how the concrete road had recently been laid in the grounds, and running water placed throughout the buildings. Such improvements are going to benefit each worker in the plant. He wondered how many people realise the amount of money the Company is putting into such improvements, and gave some idea when he mentioned that the sum runs up into six figures.

Department Almost Ready.

"The new switchboard department is now almost complete and we should have steam in there by next week", he explained, incidentally mentioning the fire hazards which face the plant each year at this

(Turn to Page 13, please)

Oklahoma Oil Gusher Is Threatening City

OKLAHOMA City, Okla., Oct. 31. —Increasing its flow of oil to an estimated 110,000 barrels daily, a wild gush threatened Oklahoma City to-day. Hundreds of families in the south-eastern part of the city went without breakfast, as fire authorities enforced strict no-fire rules from Seventh street south.

The well, No. 1 C. E. Stout of the Morgan Petroleum Company, on the Canadian river just east of the city limits, also was making an estimated 100,000,000 cubic feet of gas daily. It had blown wild for 12 hours.

YE OLDE FIRME HEINTZMAN & CO.

Our Weekly Special!

10 FREE LESSONS INCLUDED

1 Peerles Upright in first class shape and a brilliant tone $125.00

Wurlitzer Fumed Oak Upright. Splendid Piano for $135.00

Wormwith Upright Grand . Splendid Piano for beginner $215.00

Terms $2.00 Weekly

These are splendid values and should not be over-looked by intending purchasers

Heintzman Hall

Cor. George and Hunter — Phone 258

Monarch 'Debutante'-Full Fashioned Silk Stockings

$1.00

To-morrow Monarch Knit "Debutantes" make their first public appearance at this new low price. If you are not already acquainted, you will want an introduction to their quality and perfect finish. They come in eight smart hues—promenade, illusion, sunblown, brown leaf, plage, beechnut, rifle, gunmetal. Light service weight with cotton garter welt and strong splicings. Sizes 8½ to 10. Saturday..... $1.00

ABERLEY PULLOVERS, $1.49

A genuine Aberley production. Neat style, with turnback collar and opening at neck that fastens with 2 pearl buttons. Good weight, firmly woven from 100% pure woollen yarns. Heather mixtures and plain shades. Sizes up to 32. A great school garment and a $2.00 quality. Saturday, each..... $1.49

Individual Models

Hats $5.50

Wholesale price! A specially purchased group of individual, hand-made Hats, smartly styled for misses or women. Fine quality, imported fur felts, widely varied styles, with the merest trimming accent; some with touches of fur. Black, fashionable browns, greens and blue. Saturday, special at, each..... $5.50

H. E. HODGENS CO.

345 GEORGE STREET. — PHONE 2801

JAMES DYER AND HIS FAMILY FIRST SETTLERS AT GARDEN HILL

Interesting Facts Concerning History of Cavan Township Revealed.

ONE INDUSTRY ESTABLISHED

Jubilee services in connection with the fiftieth anniversary of the erection and dedication of the former Methodist, now United Church, at Garden Hill, which were held recently, bring to light some interesting history concerning the founding of Garden Hill village.

In the year 1818 James Dyer and family, consisting of his wife, three sons and two daughters, came from Orono and settled there, and all became worthy citizens. One son—William Pirritte—in after years became Rev. Dr. W. P. Dyer, principal of Albert College, Belleville.

Following the building of Hope Woollen Mills and the establishment of industry, the village of Garden Hill, came into being. Mr. Dyer, a zealous church worker, soon became active in organising a branch of the Methodist Episcopal church with which the family had been associated in Orono. In his work he was assisted by N. E. Scott, Richard Thornton, Richard Beer and others. A building formerly used as an Orange hall was secured. It was remodelled and enlarged, and made fit for the purpose intended, and served that purpose for several year.

As time passed and the congregation became larger the need for a new church became apparent. During the summer and fall of 1878 this matter was fully discussed and finally decided in favor of a new church. Early in 1879 plans were drawn and preparations made for active building operations in the spring following.

Contract Let.

A building committee was appointed and the contract for the building was let to McGimsie Brothers, of Oakwood. They were former Port Hope boys, who soon got busy and with a staff of competent workmen rushed the work to completion in the early fall, when the opening and dedicatory services were held, conducted by Bishop Carman of the M. E. Church. At the opening service, one Dr. Ives was engaged to solicit subscriptions, who made such a convincing and compelling appeal to the people that they responded nobly with cash and "promises to pay" that the church was opened nominally free from debt.

Many and various changes have taken place since then. "Men have come and men have gone, but still the work is going on."

The early history of Presbyterianism is to some extent an unwritten record in the district. It is known to many of the older inhabitants that more than ninety years ago services were conducted at Perrytown and other places by Rev. Mr. Thornton of Whitby, Dr. Ormiston of Newcastle district, and others. Some years later Dr. Ormiston went to New York City and became one of the foremost preachers there.

Regular Services.

About 1842 more regular services were established by Rev. John Cassie of Port Hope. Mr. Cassie continued in the work until the close of the fifties when Mr. Stuart took charge. In 1860 Rev. R. J. Scott came and remained till 1865, followed by Rev. Wm. Lockhead, who resigned in 1869. In 1870 Rev. Alexander Urquhart was called and remained until 1872. Rev. William Hodnet was the next minister. He continued in charge until August, 1880, when, in consequence of his appointment to a mission field in Manitoba, his resignation was, with some regret, accepted.

During the summer days of 1879 the question of a new church building was fully talked over. On November 16, 1879, a congregational meeting was called and met in the church at Perrytown. During that meeting it was resolved, on the motion of Dr. R. A. Corbett, "That in the opinion of this congregation the time has come when we should proceed to erect a new church." It was further moved by James Hamill and seconded by Wm. Davidson, "That we build the new church in the vicinity of Garden Hill."

At a subsequent meeting a building committee was appointed with James Hamill, chairman; William Seaton, secretary, and Robert Hamill, treasurer. Of this committee two are still alive. One in the person of William Little, of Boisevain, Manitoba, now 83 years of age; the other, Samuel J. Waddell, now residing in the town of Simcoe, Ontario, and who was present at jubilee services.

Through the generosity of the late William Seaton, a building lot was secured. The excavation of the basement was done by voluntary labor, and, through the kindness and liberality of the whole people, 102,000 bricks were brought to the place where they could be used when needed.

A building contract was let to McGimsie Brothers, of Oakwood, who built the M. E. Church in 1879. Two members of the firm, Thomas and George, took an active part in the work of the building, "Tom" having charge of the construction.

The brick laying was done by McGill and McCurdy of Port Hope. Of all the artizans engaged in the building of the church, three are left, who worked together just fifty years ago, namely: Richard Beer, now 82 years of age, who was present at the jubilee service. He assisted as carpenter. Of the painters, two remain, John Little, of Port Hope, and T. M. Little, now postmaster at Garden Hill, who commenced his career as a painter and decorator. On several occasions he has had charge of redecoration and painting of the church.

During September, 1880, it was thought well to hold a banquet in the unfinished building to do honor to the departing minister, Rev. Mr. Hodnet, and family, who were leaving for Birtle, Manitoba.

The proper opening and dedication of the church was successfully carried out at Christmas by Rev. Dr. Armstrong, of Ottawa, an old Millbrook boy.

During a vacancy of two years the pulpit was supplied by many probationers and students from Knox and Queen's colleges, and, in 1882, Rev. W. H. Jamieson was inducted. He remained for eight years and was followed by Mr. Bloodsworth, who in turn gave way to Rev. Mr. Johnston who remained for twenty years, followed by Dr. W. D. Lee, for about six years. Then came Rev. Mr. Gervan, during whose ministry church union was accomplished. In June, 1925, the present efficient and esteemed pastor, Rev. J. F. Lane, was placed in charge.

Time has failed to tell of the many good men and women, who, through faith, patience and hard work, established the church in the community, but it stands flourishing to-day as a monument to their indomitable Christian spirit.

FASHION SERVICE

Here is the cutest idea of the season for the school girl.

It is just as simple as can be.

Pleated ruffling gives emphasis to the straight bodice in basque effect that dips in pointed outline at the center-front and the center-back. The dainty ruffling repeated at the hemline, neckline and wrists, adds interesting trimming note.

The medium used for this Frenchy model is navy blue crepy woolen with tiny red dots. The ruffling is plain blue.

Style No. 909 is designed for girls of 6, 8, 10, 12 and 14 years.

It's very smart in brown and white featherweight tweed in small amost invisible check pattern. Cut the ruffling on the bias for contrasting effect.

Covert cloth, wool jersey, rayon novelties and the heavier weight cotton fabrics suitable.

Size 8 requires 1⅞ yards 39-inch with 3¼ yards plaiting.

The Examiner:

Please order for me:—

Pattern Number.....

Size .....

My Name.....

Address .....

.....

I enclose 15c in payment.
Allow five days for return

DON'T IGNORE WARNING SIGNALS

Headaches, Listlessness, Bad Breath, Backaches, Indigestion —Stop Them with Kellogg's ALL-BRAN

This is a serious matter. You *must* conquer constipation! Stop it at once before its poisons get in their deadly work.

Nearly 90% of all sickness has its origin in irregular elimination. If you neglect the symptoms—constant fatigue, bad breath, headaches and coated tongue—you may be laying yourself open to permanent ill-health.

There's a natural, easy way to free yourself from this terrible scourge, once and forever. By eating regularly a delicious cereal—Kellogg's ALL-BRAN. Physicians recommend ALL-BRAN because its action is different from pills and drugs. Ordinary cathartics give only temporary relief, and are often habit-forming.

ALL-BRAN acts naturally, gently. Its roughage sweeps the system clean of poisonous wastes and impurities.

And ALL-BRAN is a great aid to health in other ways. It contains abundant iron which enriches the blood, builds strength and the glowing color of health. With milk or cream—or in fruit juices—it brings important vitamins to the diet.

You'll find the flavor of ALL-BRAN delightful. A crisp, ready-to-eat cereal, with a nut-like flavor.

Kellogg's ALL-BRAN is guaranteed to keep you free from both temporary and recurring constipation if you eat it according to directions on every package.

Ignoring constipation is like playing with dynamite. Start serving Kellogg's ALL-BRAN now. Sold by all grocers in the red-and-green package. It is served in restaurants, hotels and dining-cars. Ask for it by name.

Kellogg's ALL-BRAN

Improved in Texture and Taste.

SUNSET... the Answer to Every Home Dyeing Need!

In the one package of Sunset Soap Dye you you will find the answer to every home dyeing need. In the little cake of Sunset is all the "know how" of the professional dyer. Concentrated dye strength combined by a patented process to give you in one dye bath the perfect results on cotton, silk, and wool or mixed goods, the same shade at one and the same time. By simply following easy directions you are sure of your result when you use Sunset...Sunset Dyeing is quick, clean—no stained hands, no soiled utensils, and far superior to old-fashioned powdered dyes.

Sunset Colours are real colours—every one of them, all fast to light and washing too. Black that is a true raven black all the time, Navy Blue that is real navy—wonderful greens, browns, yellows—and all the other charming colours so necessary for the present mode.

Ask your druggist to show you the Sunset Colour Card. Sunset Soap Dye is 15c a cake. Do not accept a substitute. There is no other dye like Sunset. We will supply you if your dealer cannot. Send 15c per cake to

North American Dye Corporation, Ltd., Toronto, Ont.

SUNSET SOAP DYES

MADE IN CANADA

RELEGATED WAR TO SCRAPHEAPS

In International Habits and Mutual Trust Lies Abolition of Strife.

SAYS PRINCE OF WALES.

LONDON, Eng., Oct. 30 (C.P.). — The Prince of Wales to-day told delegates to the Imperial Conference that in the establishment of international habits of co-operation and mutual trust lies the way to the abolition of war. He spoke at a banquet to the delegates in the Guild Hall.

"Britain and her Dominions," he said, "have solved the problem of disarmament among themselves and relegated war to the scrap heap. Is it too much to hope that the other three-quarters of the world, despite differences in language, ancient enmities and mistrust, may tread the same path?"

The approach of Amistice Day, he said, recalls that awful period when the British Empire demonstrated to the world its own complete solidarity as the greatest brotherhood the world has ever known, and its readiness to help in the creation of a similar brotherhood among all the nations.

"There remain those who profess a disbelief in the ability of the League of Nations to prevent war, but what," he asked, "have they to offer as an alternative for the establishment of peace and the rebuilding of world prosperity?"

Rev. Naughton Will Replace Dr. Savery

KINGSTON, Ont., Oct. 31—His Lordship Bishop Seager, of the Diocese of Ontario has appointed Rev. J. B. Mackenzie Naughton, M.A., D.D. of St. John's Church, Saint John, N.B., as rector of St. James' Church in this city, in succession to Rev. Dr. Savary, transferred to St. Paul's Church, Halifax. Dr. Naughton will begin his duties here on January first next. He was a former pastor in British Columbia.

THE RHYMING OPTIMIST

By Alice Michaelis

GUIDANCE

This much I know, each day I have been led
Through calm or tempest, triumph or defeat,
And after clouds and cruel winds have sped,
I have found tranquil skies and gardens sweet.
Not mine to plan my course, not mine to ask
For favors which to others are denied;
But I am grateful for each humble task
Which keeps me still serene and satisfied.

And I am happy for the common ways
Which I with all my fellow-creatures tread,
As side by side we travel through the days
Each to a goal he knows not, safely led.
Through hidden paths, and plans none understand,
I go, secure, my hand within His hand.

EAST EMILY.

Mrs. E. Storey and Mrs. Herbert Jackson spent this week visiting with Mrs. G. McCague, in Port Hope.

The Rev. Mr. Gardiner conducted the service in Bethel United Church on Sunday afternoon.

Miss Helen Lytle of Peterborough, spent this week the guest of Miss Mildred Magee.

Miss Freda Moncrief is visiting friends in Peterborough this week.

Mr. Baker of Peterborough took charge of the service in St. James' Anglican church on Sunday, in the absence of the Rev. Mr. Weir, who is ill.

Mr. and Mrs. Will Casey and children, of Peterborough, were guests at the home of the former's parents, Mr and Mrs. Robert Casey, on Sunday.

Mrs. M. Ruth spent Saturday in Peterborough.

Mr. and Mrs. Arnot Boate and children spent Sunday visiting with friends in Keene.

Mr. and Mrs. Stanley Harrison and children of Peterborough, were visitors at the home of Mr. and Mrs. W. Harrison on Sunday.

MILLBROOK LODGE INSTALS OFFICERS

District Deputy I.O.O.F. President From Peterborough Has Charge of Ceremonies.

MILLBROOK, Oct. 31 (Examiner Correspondence).—The regular meeting of Golden Sheaf Rebekah Lodge, No. 176, held in the I.O.O.F. hall on Tuesday, October 28, had as a feature of special interest the annual installation of officers, the ceremony being conducted by District Deputy President Sister Gertrude Londerville, of Peterborough, and her staff, the District Deputy Marshal's office being filled by Sister B. Watt, Past President of the Rebekah Assembly of Ontario.

The business part of the meeting was completed before the visiting officials from Golden Link Lodge, No. 81, Peterborough, arrived, and the ritual in connection with the installation, with its strenuous demands upon memory work so far as the District Deputy President is concerned, was admirably carried through in every detail, the list of officers filling the various chairs for the ensuing year including:

J.P.N.G., Sister M. Armstrong; N.G., Sister Isabel Thorndyke; V.G., Sister Lila Whyte; Chaplain, Sister Annie Earle; Warden, Sister Thelma Ball; Conductor, Sister Lillian Syer; R.S.N.G., Sister Mabel Fallis, P.N.G.; L.S.N.G., Sister Irene Fallis, P.N.G.; R.S.V.G., Sister Caroline Harkness, P.N.G.; L.S.V.G., Sister Jean Syer; I.G., Sister Annie Ball; O.G., Sister Annie Larmer.

Following installation, brief addresses were made by Sister Londerville, D.D.P.; Sister Bertha Watt and Sister Elena Booth, both of whom are Past Presidents of the Rebekah Assembly of Ontario; and by a number of other visiting sisters from Golden Link Rebekah Lodge, as well as Brothers H. A. Fallis, Past D.D.G.M.; P. I. Bentley, P.G., and local members.

An event of peculiar interest was the presentation of the Past Noble Grand's jewel to Sister Maud Armstrong, the District Deputy President, making an appropriate address, and expressing her personal pleasure and honor in pinning on the beautiful emblem of office.

Adjournment was made to the dining-hall, after the formal closing of the lodge, the tables being most attractive, centred with runners of the Rebekah colors, pink and green, with floral decorations of rosebuds in bolders of clear crystal, lighted candles in the lodge colors, and the serviettes also carrying out the shades peculiar to the organization.

A pleasant hour about the supper tables, with the social committee from Millbrook Lodge, No. 308, I.O.O.F., serving, was followed by progressive euchre in the hall upstairs, the prizes going to Miss Lila Whyte for the lady's first, and to Mrs. C. Thorndyke, who played in a gentleman's place and headed the score; the consolations went to Mrs. Arthur and Mrs. H. A. Fallis, one of these also acting as partner for a lady, the gentlemen being in the minority among the players.

There were at least two car-loads from Peterborough among the guests of the evening, and another visitor who also received hearty welcome was Sister Rhea Thorne, P.N.G., of Raeboro, who still retains her membership in Golden Sheaf Lodge.

Keene Fowl Supper Proves Big Success

KEENE, Oct. 31.—(Examiner Correspondence.)—On Wednesday evening, October 29th, the United church held their annual fowl supper. It was a perfect moonlight night and consequently the attendance was very large, over 700 popele being served. The tables were decorated in Halloween colors of black and orange with button chrysanthemums of all colors as centrepieces. The men of the congregation were most active and lent their loyal support to the ladies in every way.

The supper was in the basement of the church and was followed by a concert in the town hall. A humorous play entitled "All a Mistake" was presented by the young people of the church and was most entertaining. Ivan Fletcher did extraordinarily well as the law-de-dah English dude, Dorothy Gainor, as usual, brought down the house in her characterization of the simpering old maid, while Stuart Lang quite dominated the scene, not only by his huge presence but by the extreme naturalness of his acting. Besides these the cast included Misses Mabel McIntyre, Isabel Davis, Kathleen Nelson, Messrs. Arnold Nelson and Dick Davis.

Between acts, Miss Margaret Bryce sang Danny Boy and Miss Edith Elmhirst recited the woes of an impatient stenographer, both of which numbers were heartily applauded.

The Lovable Fragrance

In what more perfect way can the vivacity of youthful beauty find expression than in the winsome breath of the Yardley Lavender? In all the hundred and sixty years since the good Mr. Yardley first rejoiced Society with it, there has not come another perfume of such gay young charm—a fragrance of such soothing solace to the weary and the sorry and the sick.

YARDLEY · LONDON
338-362 Adelaide Street W., TORONTO
& at PARIS & NEW YORK

YARDLEY LAVENDER

The Lovable Fragrance

From 65c the bottle, of all good drug and department stores 160

HALLOWE'EN PARTY HELD AT LAKEFIELD

Members of Anglican Young People's Association Enjoy Jolly Social Evening.

LAKEFIELD, Oct. 31 (Examiner Correspondence). — The Hallowe'en party of the A.Y.P.A. held on Monday evening in the Parish Hall was a great success in spite of wind and weather. Those not in fancy or comic costume were fined and those in costume were, of course in the majority. Mrs. Walter Chappell and Laurence Charlton won the prizes for the best costumes.

The evening was spent in games and contests with the daintiest of refreshments served during the evening. Novelty bowling was a feature with Miss Colleen Junkin and Jack Woodhouse winners. Fortune telling was also a feature with lots of fun accompanying.

Anniversary Services

The anniversary services of Regent Street United Church are being held on Sunday, Nov. 9th with the Rev. A. E. Moorhouse, of St. James' Church Peterborough as the guest speaker. The Ladies' Aid is holding the annual dinner on Thanksgiving night with a concert following. The ladies are also holding a bazaar on December 5th.

MRS. WILLIAM ALLAN WILL GIVE ADDRESS

Presbyterian Church W. M. S. Will Hold Thanksgiving Service on November 6.

WARSAW, Oct. 31 (Examiner Correspondence)—Mrs. William Allan, of St. Paul's Church, Peterborough, will address the members of the Warsaw Presbyterian W.M.S. at its thanksgiving service held in the Presbyterian Church on Thursday afternoon, November 6th.

Mrs. Allan is a very interesting speaker and a cordial invitation has been extended to members of other organization and the community to be present at the meeting.

Held First Meeting

The members of the Union Y.P.S. of Warsaw held their first meeting on Tuesday evening in the Presbyterian Church, the president, Ivan Drain, being in the chair.

After the business was transacted, the report of the convention in Lakefield was given by Miss Cora Drain and Bryan Thomas. Miss Mary Rose gave a paper on the topic "The Young People and the Church."

Games were enjoyed later and the meeting concluded in the usual manner. The evening's program was arranged by Miss Della Tucker and Gerald Crowe.

The next meeting of the Y.P.S. will be held on Tuesday evening, November 11, in the United Church.

To Give Address

Mrs. Sargent will give a report of the Temperance Convention held in Lakefield at a special meeting of the W.M.S. and all women interested in the cause are urged to attend.

The Warsaw W.M.S. ladies have been invited by the members of the Zion Women's Association to hold a meeting in Zion Church on Wednesday, Nov. 12th, afterwards attending the bazaar to be held in the Hall.

Preparing Program

The members of the Women's Institute are preparing a good program of local talent in connection with the box social to be held next Friday.

69c SALE

at the

UP-TOWN SILK SHOPPE

VALUES NEVER BEFORE EQUALLED FOR

One Day Only—SATURDAY

54-INCH ALL-WOOL COATING—Yard **69c**

FLANNEL, STRIPED AND PLAIN—54 inches wide. Regularly 98c yard, for **69c**

CANTON CREPE AND FLAT CREPE—Suitable for dresses. Good heavy quality, 36 and 38 inches wide, in six good colors. Regularly $1.29. Yard **69c**

GEORGETTE CREPE—In five good shades. Regularly $1.49, for, yard **69c**

PRINTED SILK AND RAYON MIXTURE—In all floral designs. Regularly 98c yard. Sale price .....2 YARDS **69c**

SILK AND WOOL HOSE—All sizes and good colors. Pair **69c**

EXTRA GOOD QUALITY BLOOMERS AND VESTS — Lockstknit guaranteed not to run. Regularly 98c. Each **69c**

UP-TOWN SILK SHOPPE

404 George Street Phone 3619

More delicious...more healthful...Muffets

better-toasted whole wheat biscuits

THE golden ribbon of whole wheat that is a Muffet, is baked through and through and toasted to a tempting crispness. It gives a more delicious natural flavour. No other whole wheat biscuit like it.

Nourishing as well as delicious, because the whole grain of the wheat is used to make Muffets... nothing removed.

Muffets bring you proteins, carbohydrates, minerals and bran, so essential to health. Study the Health Facts printed here.

And now by a patented scientific process, there is stored up in every Muffet the health effect of 20 minutes' exposure of the body to noonday summer sun, or to 3 hours of winter sunshine.

You can have the health-building values of sunshine just by eating a Muffet. Serve now, when the ultra-violet rays of natural sunshine are only 1/9 as strong as in summer. Keep the good health you got from summer sunshine by getting the sun vitamin D in Muffets.

Health Facts About Muffets

1. *For growth*—The proteins in Muffets are far more efficient than the proteins of ordinary fine cereals.
2. *For bones and teeth*—4 times as much phosphorus in Muffets as in white flour. 50% more lime than even in ordinary whole wheat bread.
3. *For your blood*—6 times as much iron in Muffets as in cornmeal or rice.
4. *For well-being*—Roughage—in the exact proportion intended by nature is in every Muffet.
5. *Vitamins*—4 important vitamins, one being the new "Sunshine" vitamin never before obtainable in cereal.

Muffets are irradiated under the Steenbock Process of which The Quaker Oats Company is sole licensee for cereals.

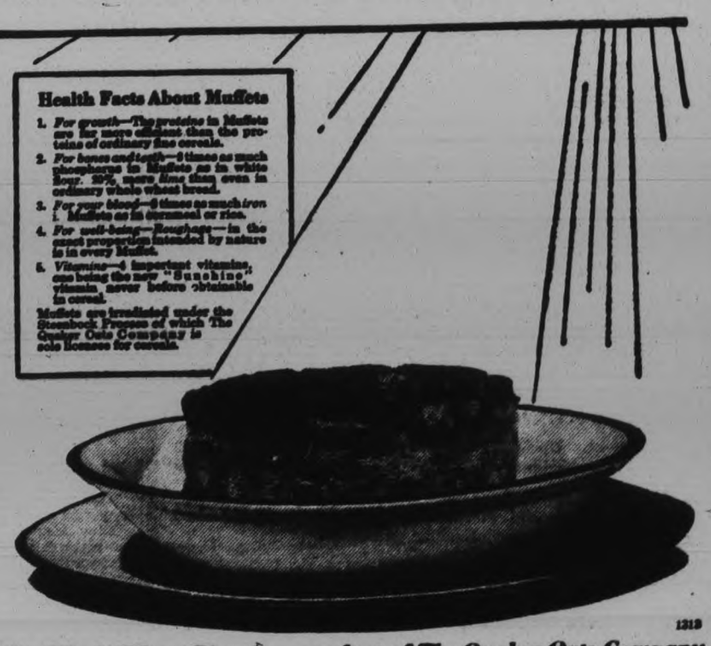

Irradiated

MUFFETS.. *The Whole Wheat Biscuit... product of The Quaker Oats Company*

1319

Neighborly Notes

Please Phone Items to 1690 or 1691

Miss Helen Moher of 238 Caddy street entertained a number of her friends last evening at a jolly Hallowe'en party given in honor of Miss Agnes Killen of Detroit, formerly of Peterborough.

• • •

At the banquet given by the Foremen's Association of the Canadian General Electric Company, in the Empress Hotel last evening, a splendid program of dinner music was provided by Harry Northrop at the piano, Stanley Northrop playing violin and Jack Thackeray playing the violoncello.

• • •

Mr and Mrs. Scott McClement (formerly Miss Mary Dickson) of Toronto, and Mr. Stuart Dickson of Los Angeles, California, spent the past week at the home of Mrs. W. Rutherford in Otonabee.

• • •

Mrs. Allan F. Gray (formerly Miss Kathleen Lancashire) will receive for the first time since her marriage at her home, 236 Prince street on Thursday, November the 6th, from 4 to 6 o'clock. Mrs. Jos. Lancashire will receive with her.

• • •

Under the auspices of the Literary Society of the Catholic Women's League, a very successful Hallowe'en bridge party was held last evening in the hall of the Conservatory of Music. Forty-seven tables of cards were played, the prize winners being determined by a concealed score of 2540. Those nearest to the total were Miss Bernardine MacPherson and Mr. E. Foley. Consolation prizes went to Miss Genevieve Murray and Mr. Don McKinnon. Mrs. W. Hickey was general convenor of arrangements, assisted by Mrs. J. W. Geraghty, Mrs. J. Bowen, Mrs. F. J. Overend, Mrs. J. F. O'Brien, Mrs. J. Rutherford, Mrs. E. Riley, Mrs. L. Picard, Mrs. J. McDonald, Mrs. J. J. Southern, Mrs. R. Irwin, Mrs. J. A. Stewart, Mrs. A. C. Wolff, Mrs. J. V. McIntyre, Mrs. S. Fitzpatrick. The Catholic Women's League was represented by the president, Mrs Myles Henry, and Mrs. W. J. Young. Decorations were in the capable hands of Miss Annie Simons and were carried out with Hallowe'en novelty cutouts and pumpkins holding lighted candles. During the evening, Mr. E. V. Morphet sang, accompanied by Miss Agnes Grant, and Mr. J. H. Primeau gave a humorous monologue.

The Catholic Woman's League was represented by President Mrs. M. Henry and Vice-President Mrs. William Young.

• • •

In charge of the members of the Intermediate Class at Nicholls Hospital, the Hallowe'en party held last night in the Nurses' Residence was a very jolly affair. Given for the nurses in training and their friends, the evening was a very pleasant one taking the form of a costume dance, which is an annual event, to which each pupil nurse invites a friend. Judges of the outfits were members of the house staff and prizes were awarded to Miss Anna McDonagh and Mr. Harold Coleman, in the fancy section, the former representing a Colonial lady and the latter a Spanish Cavalier. Prizes in the comic section went to Miss Vera Gilroy, as an Old Lady, and Mr. Gordon Morrison, representing "Oft in the Stilly Night." Excellent music for dancing was provided by Mowry-Steer and Their Silver Collegians. The prize for the lucky number dance went to Miss Nora Smith and Mr Roy Taylor. The decorations were very effective, in the Hallowe'en fashion, and the table, presided over by Mrs. E. M. Leeson and Miss Ellela Walsh, was done in orange and black with novelty paper baskets, yellow candles, and a centrepiece of marigolds bedded in an orange and crepe paper basket.

• • •

The Big gymnasium at the Young Women's Christian Association echoed with laughter and fun last night on the occasion of the annual Senior party of the Association. Attended by over two hundred members and friends of the "Y," the affair was jolly and wholesome from start to finish. It began with a ghost walk through the subterranean passages of the house, where the visitors were led by ghostly attendants and finally were ushered into the gymnasium, where a program of music and dancing and races was enjoyed. A broomstick dance was a highlight of the program, also a caterpillar and apple race. Music was provided by Miss Mildred Hetherington at the piano. Fortunes were told by Mrs. M. Fitzsimmons, who also recounted a creepy ghost story with lowered lights. The Junior dancing class members came in to give a very effective witch dance, and supper was served in the Domestic Science room on the lower floor, cards of admission dividing the guests into three groups, with cutouts representing pumpkins, pixies and goblins. Refreshments took the form of doughnuts and coffee and the table was arranged with Hallowe'en novelties and yellow candles in black satin glass holders. Decorations were also in the seasonal mode. The big entrance hall had a large clown over the doorway with a pumpkin head and streamers for limbs. Over the lights in the hall were huge square yellow boxes with cutout faces, while the gymnasium lights were shaded with ghosts made from white sheets, with black features. On the walls were panels of orange and black crepe paper. The judging of the costumes was an interesting section of the program, with Mrs. J. F. Allan, Mrs. H. Beal, and Miss Annie Wood as adjudicators. Prizes went to the following: Prettiest, Katherine Millard as Lady in Pink; comic, Miss Edith Stinson as Hard Times; original, Olive Rowe as a Pirate, Gertrude Fry as a Green Lady, Gertrude Crawford as a Quaker. Honorable mention was accorded Mrs. M. Fitzsimmons as a Gypsy, Margaret Pearson as a Checkerboard, Marjorie Simmons as Hallowe'en, Eleanor Smith as a Chef, Miriam Gardner as pierrot, and Leone Magee as a Cowboy.

• • •

Members of the choir of Mark Street United Church assisted in the program given at the anniversary supper of Knox United Church in Lakefield. The program included a male quartette, with Messrs. Greenslade, Binks, Cunningham and Smith, vocal solos by Mrs. Mendell Bryand and a mixed quartette, including Mesdames Binks and Wand and Messrs. Greenslade and Smith.

• • •

Mr. Ken. McDonald, son of Mr. and Mrs. James McDonald, Charlotte Street, who has been on extended leave of absence from the T. Eaton Company's staff, left to-day for Hanover, Ontario, to take charge there of the Radio Department of the Canadian Department Stores.

• • •

The Rt. Rev. Dr. Oliver, M.A., B.D., LL.D., of Saskatoon, Moderator of the United Church of Canada, who delivered an eloquent address last evening in George Street United Church, was the guest at dinner last night, with his companion, Mr. H. Ackerman of Belleville, chairman of the Missionary and Maintenance Fund of the Peterborough Presbytery of the Bay of Quinte Conference, of Dr. and Mrs. J. E. Middleton. The newly-elected Moderator occupies the position of principal of the Theological College, of the United Church, in Saskatoon. He is at present making a tour of Canada in his office as Moderator. He recalled pleasant memories of Peterborough as the place where he spent his honeymoon, many years ago.

• • •

The Rev. Dr. Myers of Toronto, associate secretary of Sunday Schools and Young People's Societies for the United Church, who will be one of the speakers at the special meetings arranged for the afternoon and evening of Tuesday next in Murray Street Baptist Church, under the auspices of the Ontario Religious Education Council, will be the guest of the Rev. and Mrs. J. E. J. Millyard at George Street Church Manse, during his stay in the city.

• • •

Mrs. H. M. Yelland, Hunter Street West, was hostess last evening to the members of the Guild of Arts and Crafts of the Lyceum Women's Art Association, at their first meeting for this season. A very interesting talk on Harmony of Color was given by Miss L. J. Elliott.

• • •

Mrs. W. A. Greenslade entertained the members of All Saints' Ladies' Lawn Bowling Club and a number of their friends at a very enjoyable social event on Wednesday evening. About fifty were present. The guests were received by the hostess, assisted by Mrs. E. W. Fisher, who acted as general convenor. During the evening Mrs. G. Foster, the president, was presented with a beautiful rayon bedspread. The presentation was made on behalf of the club by Mrs. Greenslade, who expressed the good wishes and thankfulness of the club for her untiring service during the past year. Mrs. Foster made a suitable reply. Dainty refreshments were served by members of the club, with Mrs. W. Hughes as convenor. Among those present were: Mesdames B. MacLean, C. H. Wiggins, C. Seymour, J. E. Gregson, W. H. Andrews, E. E. Holmes, M. Marshall, C. E. Wiley, F. Hart, H. Beatty, P. J. Fuller, F. Holmes, C. R. Pogue, R. J. Miller, C. E. Lloyd, F. J. Elliott, C. E. Cheverill, L. H. Deyman, N. Pogue, F. M. Brooks, F. Merrett, R. Parnell, J. McPhate, R. J. Mackey, A. Jackson, J. Baird, P. Miller, Micks, W. Hughes, W. A. Harvie, G. Foster, F. Parsons, Ashbury, Wormington, Grant, W. Petrie, R. Page, W. Sanderson, Leether, Hurst, S. Wosencroft, F. Bailey, R. Henry and Miss Violet McCauley.

"Skinny" Sick Father Gains 15 Lbs. in 3 Weeks, New Pep

ANSELMO, ALTA.—Mr. E. Kother says: "I was so run-down, weak, nervous, couldn't work. Then tried Ironized Yeast. Gained 15 lbs. in 3 weeks. Regained my health."

"Skinny," weak, nervous people amazed at gains of 5 to 15 lbs in 3 weeks. Ugly hollows, bony limbs fill out. Blemished skin clears. New pep first day. Constipation, indigestion, "nerves" go overnight. Avoids danger of serious ills.

Ironized Yeast is two great tonics in one. Weight-building brewer's yeast plus strengthening, blood-enriching iron. Many times more effective than unmedicated yeast. Results in half the time.

Don't be "skinny," weak, nervous. Take these pleasant little tablets. No yeasty taste; no gas. If not delighted with quick gains, manufacturer refunds money. Get Ironized Yeast from druggist today. Feel great tomorrow. New pounds quick.

Just Between Us Women

A daily chat with Examiner neighbors conducted by Anne Wilcox

Do you think it is well for a person to always be on the winning side—whether it be in connection with a game, an argument, or a contest of some sort?

• • • • • • •

No, I don't think it is. It is much better to be on the losing side sometimes. It teaches us to be good sports.

• • • • • • •

There are some people who have been on the winning side so often that when defeat comes to them they cannot meet it—it breaks them.

• • • • • • •

When you are defeated, have the courage to acknowledge the fact. It is no disgrace. I admire the person who admits his defeat or his mistake, in a sportsmanlike way.

• • • • • • •

And it is no disgrace to make a mistake. I remember when I went to school one of my teachers said: "The only person who never makes a mistake is the one who never does anything" and that has stayed with me ever since.

• • • • • • •

We cannot always ride on the crest of a wave. There are times when we will be far from the top and it is good for us that we are.

• • • • • • •

But there is a supreme moment for us all. There is a time when we achieve something we have been striving for and at this time our supreme moment comes.

• • • • • • •

This is very well illustrated by watching a wave. No doubt you have watched the waves of the sea or the waves in a large lake, as they come, piling up their force on the shore.

• • • • • • •

You know the moment the height of the breaker is reached because it culminates in a crest of beauty and force. And so it is with life.

• • • • • • •

In life there are periods of accumulated energy that are evidenced by power and a certain elation. There is joy and satisfaction in it and we wish it could last. But it doesn't and it is better for us that is doesn't last.

• • • • • • •

We cannot any more than a wave continue to keep the crest. We will fall back and then we make up our minds to gain the crest again. This helps to build character.

• • • • • • •

Then there is another point. In home life there are times of supreme happiness. There are times, too, when these hours of happiness ebb and the crest is past of one wave of joy.

• • • • • • •

But it is not for us to give up. There is another wave coming, so why not keep in mind our past happiness while working toward another wave?

• • • • • • •

You can help the members of your family in the rise and fall or ebb and flow in family life. You can help them to enjoy to the fullest the moments of their successes.

• • • • • • •

Make this part of your life. When the crest of the wave has passed, encourage those who with reluctance gradually sink into another trough of woe in order to rise again to future successes.

Mother and Daughter Relieved of Skin Disease

As Good For Eczema as For Simple Injuries

"We have used Zam-Buk for over 25 years; in fact, ever since my girlhood days in Lancashire. Recently my little girl's scalp was all broken out in eczema—it was a dreadful sight. With her head being so sore and painful I had to melt the Zam-Buk and then gently apply it to her hair with a soft brush. The result was marvellous. In two or three days time it began to show big improvement and further use of Zam-Buk removed the disease entirely. Last season my arms and legs were swollen up to twice their normal size, and the skin all a purplish red. Again Zam-Buk proved a real friend in need and soon rid me of the trouble. I always have Zam-Buk by me in the house."—Mrs. A. Bentley, 2270 Joliette Street, Montreal.

"Living on a farm, where nasty accidents are quite common, we always keep Zam-Buk handy. We often get cut and gashed in the barbed wire, but Zam-Buk is always swiftly soothing and healing."—Mrs. C. Barnett, Fareham P.O., Alberta.

The unparalleled success of Zam-Buk as a healer of skin troubles lies in its original and valuable formula. Zam-Buk is compounded from certain extracts of herbal origin. These, scientifically blended, attain the maximum of soothing, healing, and antiseptic power.

Zam-Buk is so refined that it soaks through the tiny pores into underlying tissues. It heals from below as well as on the surface. It kills poisonous germs, stops pain and itching, and grows new skin. Zam-Buk gets at the root of such troubles as eczema, salt rheum, bad legs, ulcers, scalp disease, poisoned sores, etc. It is also a splendid remedy for piles, and a fine all-round first-aid for injuries. Zam-Buk Ointment 50c. box, Zam-Buk Medicinal Soap 25c. cake.

CONFIDENCE IN NEAR FUTURE

(Continued from page 11)

period. Every one here must assume responsibility for those hazards, he reminded his hearers, and urged them to cooperate in this respect that the plant may face the coming winter under the best possible circumstances.

Mr. Salmonsen suggested to the association, that they have a ladies' night during the current season—a suggestion which appeared to meet with the general approval of all present.

F. M. Somerville, supervisor at the plant and secretary-treasurer of the association in introducing the speaker of the evening, said that Mr. McHenry who was bringing an important message to the meeting dealing with some phase of the commercial activity of the Company, was particularly well satisfied to do so. Mr. McHenry was for many years with the C.G.E. Company before leaving to take charge of the Public Utilities of Windsor. After serving them for a number of years, he assumed the sales-managership for the Ferranti Company, and was later induced to come back to the C.G.E. to take over the duties in the U.S. sales department at Head Office. Not long ago he took charge of the Toronto office embracing merchandise and apparatus sales.

M. J. McHenry.

The speaker's subject covered very broadly the problems, troubles and difficulties confronting the sales organization, and stressed the fact that each department of such a large organization as the C.G.E. was extremely inter-dependent.

His thoughts presented in a light and engaging manner, did not fail to leave an impression on his audience, and probably gave them a new insight into their responsibility and obligation as foremen to the sales organization.

"Somebody has said that a salesman is a person who makes all the beautiful promises and then puts them up to the factory to fulfill," the speaner mentioned. He did not think this statement absolutely true, and preferred to think of the salesman as a "buffer" beween the customer and head office and the manufacturing departments.

"Some customers are delightful to do business with," he said, "others are hard to satisfy and are always kicking, but on the whole he considered the C.G.E. is considered by their customers to be a mighty fine organization to do business with."

Referring to the Peterborough plant, he said, there has not been much of a movement in the past few months, mainly due to the fact that so many industrial plants are running slack. He assured the members of the association, however, that the sales organization is making a determined attempt to combat this situation and is meeting with very encouraging success, by pointing out to firms who are now experiencing a slack period that this is the time to install new equipment—equipment which will actually help to make money.

So far as the general situation in the electrical industry is concerned, conditions at the present time are by no means unfavorable.

Quoting from a current copy of the "Electrical News", he gave a few figures which exemplified the situation as it stands today in the electrical industry. "The figures are nothing short of amazing," he ejaculated, and give one just cause for renewed hope and confidence.

2,262,000 H.P.

At the present time there is under active consideration, in the Dominion of Canada, water power development of a total capacity of two million, one hundred and sixty-two thousand horse power. "This development is actually under way," he reiterated. It is a program which calls for the expenditure of $487 million.

"Of this tremendous figure, our company may be expected to get its full share of the business, he stated.

The average cost of the development of this plan runs in the neighborhood of $225 per horse power, in addition to that every horse power that will be developed will make it necessary to provide electrical equipment where this power is supplied.

"We may look into the future with every confidence that we are going to get considerable business in the coming year and in following years.

The H.E.P.C. expect an average growth in their load of about 13 per cent each year, and they are looking as far ahead as 5 or 6 years, as a means of supplying that power.

The speaker thought that as soon as the public regains confidence and the ability to think in a buying mood business will take on a very satisfactory complexion.

Continuing the speaker dealt fully with the manufacturing departments in relation to the selling organization, and mentioning the interdependance of each department said, "If the sales organization falls down the factory doesn't get business and nobody has anything to do; likewise if the factory falls down, either in the quality of the products or length of time in fulfilling orders the sales organization is confronted with a difficult task.

In conclusion Mr. McHenry broached the possibility of arranging that the Foremen's Association and the Toronto sales staff get together at a joint meeting to be held in Toronto, in the near future.

A vote of thanks was moved by S. O. Shields, seconded by William Rose.

Among the guests present who numbered about 75, were the executive of the association and A. McKenzie, head foreman, H. A. Cranfield, supervisor, and E. Rigby, superintendent Porcelain Department.

Salada Orange Pekoe Blend is incomparable in flavour

"SALADA" ORANGE PEKOE BLEND TEA

'Fresh from the gardens'

Elaine And Her Ideas From Paris

Favorite Recipe

ALL-BRAN SPICE COOKIES

¼ cup shortening
¾ cup honey
1 egg
1 cup Kellogg's All-Bran
1 1-3 cups flour.
1-8 teaspoon cloves
1 teaspoon cinnamon.
3 teaspoons baking powder
1 cup chopped raisins.

Cream shortening and honey. Add well-beaten egg and All-Bran. Beat well. Sift flour with cloves cinnamon and baking powder. Add chopped raisins to flour and add to first mixture. Stir well. Drop by teaspoonfuls on greased baking sheet keeping them 2½ inches apart. Bake in moderate oven (400F.) about 30 minutes. Yield: 2 dozen cookies 3 inches in diameter.

Beaverbrook Opposes Baldwin's Leadership

LONDON, England, October 30 (By Thomas T. Champion, Canadian Press Staff Correspondent). — Lord Beaverbrook, Canadian-born newspaper peer, was the only man at the meeting of the Conservative Party to-day who failed to express approval of Mr. Baldwin's fiscal policy when the Conservative leader was sustained by a large majority in his leadership.

Invited to speak, Lord Beaverbrook dealt with the differences between Mr. Baldwin's policy and his own policy of empire free trade. While the quota purchasing scheme might come in, it should not be pressed forward prominently as an issue, he contended. Asked concerning the party leadership, Lord Beaverbrook, who has several times been mentioned as a possible opponent to Mr. Baldwin replied he was not concerned about the leadership but was prepared to support anyone who would carry out empire free trade.

SHOES OF THE FIFTEENTH CENTURY

An absurd style—the points were so long that it was necessary to tie them with a light silver or gold chain to the knee.

Quality, Comfort and Style Are Unsurpassed in Our New Fall Shoes

A. V. LILLOW

330 GEORGE ST. Phone 3199

Hints In Smart Modes For Coming Season

(1) A smart sports coat of mixed blue and red woollen material trimmed with gray astrakan from Lucien Lelong. (2) Five interesting hat models, from a Marie Marot sketch. The first is of that new favorite, chenille. It is brown and has a draped cuff tied in a bow at the left side. Rust tupe felt is used for the next model, with a black patent leather bow in front. Black velvet makes the smart beret next shown which has a large bow in the back. Cut velvet in beige with a small polka dot design speaks for itself in the debonair hat shown on the lower left side of the sketch. The very smart tricorne receive adequate presentation in a model of black felt and a bandeau of white cut velvet. (3) An afternoon frock of black marovain trimmed with pink velvet from Lucine Lelong.

Consider Your Eyes

Don't take them for granted. Give them the help they need while you can. Let us examine them for you.

SEE

M. H. Lacey

Optometrist

410 GEORGE ST. (Up Stairs)

'Phone 1160 — 1864J for Evening Appointment

"please, Mummy, make the cough stop!"

Poor little tot, restless and feverish, racked with coughing, awake half the night! How simple... how sensible... to get Owbridge's. Half a teaspoonful to a teaspoonful, every three hours... and the magic of healing begins.

It's marvellous the way Owbridge's breaks up coughs and colds.

ASK YOUR DRUGGIST

The British Remedy Est. 1874

Owbridge's

stops the cough QUICK!

H. R. H. KENNER IS GUEST SPEAKER AT KIWANIS CLUB

British Empire is the Subject of Splendid Address at Noon Luncheon.

CHARTER NIGHT NOV. 14.

Savo Chapel Singers Are Scbheduled to Appear in Peterborough.

One of those reare treats—the pleasure of listening to rhetorical oratory, dealing with an inspirational and enlightening subject—was in store for members of the local Kiwanis Club, following a delightful luncheon at noon to-day in the Club Dining Room at the Empress Hotel.

The speaker H. R. H. Kenner, principal of the Collegiate and Vocational Institute, whose scholarly attainment and gift of eloquent speech are widely recognised, drew a capacity audience, to whom he revealed something of the might and magnitude of the British Empire.

"The British Empire stands today, as it has long stood," he declared in summing up, "for civil and religious liberty; justice and fair play and the extension of freedom and self-government of the nations of the earth. It is the greatest secular power in the world, for good."

Tour Around World

With the aid of a Howard Vincent wall map, the speaker took his audience on an imaginative tour of the British Empire, tracing a route encircling the globe from London—the heart of Empire—to Gibraltar, Malta through the Suez Canal across the Indian Ocean to India, Ceylon to the British Protectorate of Singapore to North Borneo, Australia and New Zealand. He traced the route across the Pacific Ocean to the Pacific slopes of Canada and so across the Dominion to Halifax then across the three thousand miles of ocean back to the British Isles, after having first pointed out the British possessions in the West Indies and in West and South Africa.

"We have travelled around the world" he said, "and nowhere have we seen the foreign ensign floating above us. Yet even now we have not visited many other parts of the Empire. We have not touched Newfoundland the oldest British possession, nor the Irish Free State, one of the youngest independent states.

In dwelling proudly on the might of the British Isles, "That little gem set in a silver sea," the speaker exclaimed that God has ever chosen little countries as vessels from which he pours the wine of humanity. From Judea religion had its birth; Greece gave the world art; Rome, the laws, and the British Empire, civil and religious liberty.

Mr. Kenner was introduced by F. H. Dawson while J. B. Nelson was called upon by Carl Browne, the president, to tender a vote of thanks.

Among the guests present was Kiwanian J. Paul of the Ottawa Club, who brought greetings to his brother members from the Capital city.

Mr. Browne announced that a concert sponsored by the Kiwanians is to be given on Friday, November 28th, by the singers from Savoy Chapel, London, England, who are touring Canada by special permission of H.M. the King.

They will appear on the platform, probably at the Collegiate Institute, in their gold and red uniforms the same as they wear when singing and chanting at Royal weddings.

The Savoy Chapel singers' organization dates back hundreds of years, and the present members are worthily upholding all the glorious traditions handed to them by their predecessors.

November 14, the President also announced, will be Charter night, to which the members are urged to bring their ladies. Visiting members from other clubs of the city will also be invited

Wooded Slopes Don ated for New Convent

This fine panoramic view gives some indication of the rolling land wooded slopes which comprise the 100-acre property, which Mrs. Joseph Kilgour has presented to the Sisterhood of St. John the Divine as the site for their new convent, near Toronto, Ont. Occupying the highest elevation in that part of the country, the property's beauty is enchanced by two streams and a fish pond.

POULTRY GRADING TO AID FARMERS

Buyers Will Recognize Government Standards of Grades and Prices.

BOOST PROFITS.

OTTAWA, Oct. 31. (CP)—Growing out of a series of conferences held in Toronto etween representatives of the leading wholesale buyers of poultry and officials of the Dominion Department of Agriculture, Hon. Robert Weir, Minister of the Department, announces that an agreement had been reached on the part of the buyers to recognize government grades as the standard for grading and the establishment of substantial price differences between classes and grades.

"The agreement marks one of the most important dvelopments in the poultry industry in many years," says a statement issued by the Department of Agriculture. The statement continues:—

"Just what this announcement means to the farmers of Canada is indicated by the fact that through the simple process of crate-feeding and properly finishing of poultry for market, from 50 to 75 cents in market value may be added to the individual bird. With some 15,000,000 birds to be marketed during the next two or three months, this means the possibility of increased cash returns to farmers of from $5 000,000 to $7,500,000.

"A significant feature of the situation is that for the first time on a Dominion-wide basis the premium which the consumer readily pays for quality in poultry is passed along to the original producer."

Officers Installed For Norwood Lodge

Wednesday evening saw the last of the I.O.O.F. installation of officers for this term, when District-Deputy Grand Master J. H. Price, together with District Committee, No. 44, were in Norwood and installed the officers of Norwood Lodge, No. 262.

District-Deputy Price also had with him a "Degree Team" composed of members of the local lodges, who conferred the "Degree of Friendship" on two Norwood members, the team receiving the hearty congratulations of all present for the splendid manner in which the work was exemplified.

A hearty vote of thanks was extended to the installing officers for the excellent manner in which the installation ceremonies had been carried through.

Refreshments were served at the conclusion of the meeting followed by cards.

There were eight car loads of visitors present at the meeting including Peterborough, Havelock and Pontypool.

Two members present at the institution of Norwood Lodge forty-three years ago were Past Grands Ira Cummings of Norwood Lodge and W. F. Green of Otonabee Lodge, No. 13.

Represents India

H. G. Haig, Secretary to the Government of India, Home Department, who heads the British Government's delegation to the India Round Table Conference in London.

"Cheerio Club" Is Formed At Millbrook

MILLBROOK, Oct. 31 (Examiner Correspondence).—A chapter of the "Cheerio Club," including girls from nine to fifteen years of age, was formed last Friday evening, Mrs. W. H. Jordan kindly extending the hospitality of her home, Anne street, for the gathering.

Fourteen members of the club were present, and Mary Burnham was elected president; at a later meeting the secretary and treasurer will be elected, but for the present, and while the initial steps of organization are under way, Mrs. Jordan will act. All those present were paid-up members of the "Cheerio" exchange, and at the entertainment in the town hall on Thursday evening three girls, Audrey Garside, Mary Eakins, and Marjorie Vance, sold candy and the resultant funds, with the fees, to be sent to "Mr. Cheerio" on Friday morning, the hope being that the new chapter will be announced over CKGW at Sunday's meeting.

It is hoped, also, that the list of members will appear in Saturday's edition of the Toronto Telegram. The chapter will meet fortnightly at Mrs. Jordan's home, from 7:15 to 8:45 p.m., Friday being the evening chosen for the gathering.

A junior chapter, ages five to nine years, may be formed in the near future, and the boys are also asking that they have a share in the organization.

The responsibility for the program rests largely on the girls themselves, and the final half hour will be devoted to some form of recreation.

OBITUARY

JACK McKEOWN

Death came with great suddenness to a former resident of Peterborough in the person of Jack McKeown, of Windsor, who passed away yesterday at his home in Windsor.

The late Mr. McKeown was preparing to go hunting to-day, but in the morning told his wife he was not feeling very well and went upstairs to rest. One of the men going on the hunt called on the phone to speak to him and on going upstairs Mrs. McKeown found he had passed away with heart trouble.

The late Mr. McKeown was a construction man and had followed that business here but since going to Windsor about seven years ago his advancement has been very rapid and he was an outstanding man in his line of work.

Mr. McKeown with his family lived for a time in Ashburnham, afterwards moving to Charlotte street west where they made many friends, who will be sorry to learn of Mr. McKeown's sudden death.

Miss Vi Walsh, Mrs' McKeown's sister, left to-day for Windsor to be with her sister.

ANCIENT WHITEHALL CHANGING SHORTLY

Official Character Will Not Be So Marked When Street is Extended as Planned.

LONDON, Oct. 31. — (C.P.). — Changes which Whitehall may well consider revolutionary are to take place on New Year's Day, when, by order of the London County Council, the portion of Charing Cross in line with Whitehall is to be incorporated in it. The Charing Cross numbers are from 9 to 46.

Whitehall, which now runs northwards from Parliament Street (at the Cenotaph) to the Admiralty on one side and the War Office on the other, will be extended right to Trafalgar Square. This will mean that a big re-numbering operation affecting both Whitehall and Charing Cross must be carried out.

By far the greater number of buildings in Whitehall are of course, Government offices, and as such are so well known that they have never had a number allocated to them. Whitehall, of course, will no longer retain its almost exclusively official character.

ADVERTISE IN THE EXAMINER

SURVIVOR GIVES

(Continued from Page 1)

ing attitude. I took a quick look out of the window and as I did so the ship struck the ground. I stopped my engine instantly and a second crash came followed by an explosion.

Cook said he had a feeling something was happening after receiving the order to slow down as the dirigible had been running at cruising speed for such a long period.

The only thing at all unusual he had observed during the night was while he lay in his bunk between 11 and two.

Saw Gas Bags Moving

"I was quite close to the bottom of gas bags Nos. 8 and 9 and I noticed they were surging about rather more than I had noticed on other flights."

It was a matter of seconds between the first and the second times that the ship struck the ground. "The ship seemed to rebound after the first bump," he explained.

Asked what happened then, Cook said:

"I tried to get out of the doorway of the car toward the ship but it was a mass of flames and the heat was terrific so I turned back to the outboard side of the car and tried to get out, but I found I was trapped because of a longitudinal girder which had fallen across the openings. I lay down on top of the oil tank and gave things up. In a second I must have become desperate because I got up and pushed the girder to one side with the back of my hand, jumped over the side of the car and landed in some trees."

The value of Germany's exports is lower, but the volume greater than last year

POLES ARE GUILTY ON ASSAULT CHARGE

Final Chapter of Street Battle is Closed When Two Plead Guilty.

The last chapter in the street fight staged in front of a speakeasy on Aylmer street on Sunday afternoon, October 19, in which a group of Poles are alleged to have thrown a Serbian customer out of the house and then beat him up severely, was written in Police Court this morning The charge of assault against two of the Poles was dismissed, since the Serbian could not identify them as being among his assailants.

Two others pleaded guilty of common assault and were fined $10 and costs. J. A. O'Brien, defence counsel, stated that the doctor's and hospital bills for treatment of the man's injuries had been fully paid by the Poles. Having paid their fines, the Poles graciously bowed to His Worship, and then smilingly left the court room.

The Polish woman, said to be the wife of the proprietor of the house, was fined $10 and costs on a charge of vagrancy.

Court officials breathed a sigh of relief when the cases were finally concluded, since none of the Poles could speak English and prosecution of the cases constantly held up the proceedings while every word was painstakingly interpreted to them by Abraham Low.

A local man who had pleaded guilty to stealing a wheel from a parked motor car was given suspended sentence. His counsel, J. A. O'Brien, said that the man had been drinking and his mind was befuddled when he committed the offence. Evidence as to his good character was also submitted.

DEPUTY MINISTER TAKES DRESS

TORONTO, Ont., Oct. 31 (C.P.) — "I don't know what made me do it," said James H. H. Ballantyne, Deputy Minister of Labor in the Ontario Government, when interviewed this morning following his arrest last night on a charge of theft of a woman's dress valued at $15 from a downtown store.

Colored Bell Hop Is Fined $500

LONDON, Ont., Oct. 31 (C.P.)—Pleading guilty to entering Canada after being previously rejected, Henry William Naylor, 23, colored bell boy in a local hotel, was fined $500 and costs or given the option of spending the next year in the Ontario Reformatory, in City Police Court to-day. He was arrested on a warrant sworn out by Immigration Officer Reynolds of Ottawa. Naylor will also be deported.

CHORISTERS ENJOY MASQUERADE PARTY

Happy Event Held in Sunday School Hall of St. Paul's Presbyterian Church.

At the conclusion of the regular practice, spooky times were encountered last night in the Sunday School Hall of St. Paul's Presbyterian Church—ghosts, goblins, black cats, and dainty clowns, pierrottes, the Lavender Lady (Daisy Reid, who won the prize for best fancy costume), school urchins, overgrown bairns, Spaniard (George Coleman, Jr., won the gentleman's prize), and others handsome and ludicrous but all vieing with each other in the matter of originality. These were represented by the choir members on the occasion of the annual masquerade social.

The decorations of the hall were beautiful and elaborate, due to the ingenuity of Emma Lou Chenhall, Mary Sedgwick, Lily Kay, Adam Sands, and George Coleman, Jr., the black and gold on the walls and the table, and blue and white streamers draped from the electrolier, giving a proper Hallowee'n setting. The reception of the guests and choir was taken care of in "shocking" manner.

The menu consisted of sandwiches, pumpkin pie, and coffee, with chocolate fudge—a very enjoyable course, too! and with stunts (electric in their action), and sing-song, a delightful time was the result.

Martin B. Chenhall, the esteemed choirmaster, was at the piano, and assisted greatly in the program, glad also that his choristers can play as well as fulfill the musical duties of the sanctuary on all occasions.

"Auld Lang Syne' and "Good-night Ladies" were the finale to another happy Hallowe'en masquerade of St. Paul's Church choir.

KEEPS UP RECORD.

TRURO, N.S., Oct. 31.—Maintaining a six-year record of a moose a year, Mrs. E. G. Moxon, of this town, recently went into the forest of the West River District in Sheet Harbor, and after a two hours' march brought down a monarch of the forest which weighed 500 pounds after dressing.

GRANT & THORPE

REAL RADIO VALUE

SUPER-HETERODYNE

Consolaire 99-A $225

You don't know—you can't know—how really wonderful radio is until you see and hear the new Super-Heterodyne. "Made in Canada."

Westinghouse

The Consolaire 99-A is a 9-tube radio, with tone and interference control, local and long distance switch, wonderful volume, beautifully clear tone, and remarkable selectivity.

DEFERRED PAYMENT TERMS

10 % Down and Balance divided into 12 equal Monthly Payments.

TRADE IN YOUR OLD RADIO OR PHONOGRAPH WE WILL ALLOW YOU APPROXIMATELY $40

GRANT & THORPE

"Fine Electrical Merchandise"

418 GEORGE STREET PHONE 798

Open Every Evening

GENUINE

CLOSE OUT

of a Brand New Consignment of Perfectly Lovely and altogether Alluring Lines of

CHRISTMAS STATIONERY

MADE IN CANADA

When announcing recently our retirement from the conventional stationery business, we overlooked a large order for appealingly modernistic Christmas stationery placed by us some months ago. These goods have just arrived, and for a speedy clearance they are now placed on sale at prices where profits are lost sight of. If you want to share in the phenomenal savings represented by our drastic underpricing you had better

ACT NOW!

Greatest Stationery Gift Values In Years

This last word in Yuletide Stationery—white and tinted—comes in arrestingly attractive boxes, displaying an originality all their own. And these boxes, with their super-quality contents fascinatingly bedecked with gold and silver-edged ribbon—added feathery adornment in some cases—combine in a presentation of refined elegance. In truth, they make gifts anyone of good taste would be proud to give and happy to receive. But they should be seen that their remarkable values may be fully appreciated. INSPECTION WITHOUT OBLIGATION INVITED.

GIFT BOXES "B" 85c Each

Choice Selection of either Cameo Vellum or Homedale Writing Paper and Correspondence Cards, with Envelopes to match.

GIFT BOXES "C" $1.50 Each

Contains a generous supply of French Organdie or Moderne Writing Paper and Correspondence Cards, with Envelopes to match. Also Sealing Wax in some boxes.

GIFT BOXES "D" $2.50 Each

WITH COMPACT

Your choice of either Wedgewood or Moderne Writing Paper and Correspondence Cards, with Envelopes to match. Some have in addition an always-welcome Ladies' Compact.

CHILDREN'S GIFT BOXES 50c and 85c

Contains a good grade of Writing Paper with Envelopes to match, put up in Doll Houses, Dressers, Noah Arks and such like novelty containers.

The Peterborough Examiner, Limited

GRAFTON'S

THANKSGIVING

10 DAYS Sale NOV. 1 to 10

Grafton's wish to announce a Special 10-Day Thanksgiving Sale commencing to-morrow (Saturday morning). Never before have we made such ample provision for the wants of customers in Men's and Boys' Suits. Overcoats and Furnishings. Due to a delayed season this year and weather conditions still unfavorable we decided on quick action, and give you the rare opportunity of partaking of a feast of the finest Fall and Winter offerings ever attempted by Grafton & Co. We have had special offerings before that met with warm enthusiasm, but never such groups of Men's and Boys' wear as are now being offered during this Thanksgiving Sale. Suits and Overcoats made in our own factory and sold to you at manufacturers' prices. The best values in Canada. Test Grafton's skill, workmanship and values during this special 10-Day Thanksgiving Sale and you will be convinced that you can save money on your Fall and Winter requirements just now.

Thanksgiving Sale
Specially Priced
Men's and Young Men's Suits

There is a good selection of smart looking, serviceable Suits in fancy tweeds and blue hairlines made in the prevailing styles. Every suit is extra good value at $25.00. Some have extra pants.

$16.50-$18.50-$19.50

Grafton's Leader

Men's good style Suits in fine Worsteds and Tweeds. Latest models and newest shades and patterns. Thanksgiving Sale price .....

$22.50

Serges and Worsteds

Fine Twill Serges, fine light Worsteds with pin stripes and smart patterns in the new Fall Tweeds. Regular value $32.00 to $38.50. Thanksgiving Sale price .....

$25.00

Thanksgiving Sale Overcoat Values
Fall and Winter Topcoats

Tailored in the popular guard and slip-on styles, in a good choice of colors and patterns in browns, greys, fawns and other desirable shades, in herringbones, checks, mixtures and fancy weaves. Winter weight blue chinchilla, also warm tweeds in greys and browns, in the comfortable double-breasted styles with convertible collar. Red flannel or warm polo linings. All sizes .....

$18.50, $19.50

$22.50, $25.50

Boys' Suit Special
$3.85

AGES 6 TO 10—REG. $5.00

All-Wool Tweed Suits in mixed tweed, silk lined and all nicely tailored. Made up in double-breasted coat, 1 knicker.

Boys' 4-Piece Suits $6.85

SIZES 32-36

These Suits are made up in brown tweeds. Suit consists of double-breasted coat, vest and two longs. The workmanship and tailoring on these Suits are the very best.

BOYS' 4-PIECE SUITS, $6.45

The same Suit made up in double-breasted coat, vest, with bloomer and long. Sizes 24-31.

Kiddies' Overcoats
$3.98

AGES 6-10—REG. $5.00

These Coats are made up in all-wool blue chinchilla. Red flannel or tweed lined. Wonderful value at this low price.

Boys' Collegiate Overcoats $10.98

AGES 12-18—REG. $15.00

These Coats are made up in fancy tweeds and blues, in popular guard back with inverted pleat and half-belt; Ulster models. This is another example of a wonderful value we are giving during this 10 Days' Thanksgiving Sale.

Junior Boys' Overcoats
$5.85

AGES 6 TO 10

For 10 days only our Head Office has given us authority to sell this All-Wool Navy Blue Coat, made up with half-belt, wool lined, at this remarkably low price.

Men's and Boys' Furnishings Greatly Underpriced For This Sale

WORKINGMEN'S DEPT.

MEN'S PANTS

Well made, serviceable Trousers in neat dark stripe, grey shades and moleskins. Finished with cuff bottom. Regular $3.00... **$1.98**

MEN'S COMBINATION OVERALLS

A large Combination Overall in khaki shade. Well made. Big value at our Sale price..... **$1.98**

Men's Blue and Blue Stripe Overalls, heavy weight denim, with bib..... **$1.00**

MEN'S MACKINAW CLOTHING

Full line of Coats, Windbreakers and Breeks at popular prices.

MEN'S LEATHER WINDBREAKERS

See this special at..... **$7.98**

BOYS' KNICKERS

Nice looking, hard wearing Knickers in tweeds and blue serge, for ages from 4 to 10 years. Regular 98c. Special price..... **68c**

YOUTHS' LONG PANTS

For ages 8 to 18 years. Serviceable, hard wearing Tweed and Serge Pants, finished with belt loops and cuff bottoms. Regular $2.75. Special price..... **$1.98**

BOYS' TWEED BLOOMERS

Another desirable bargain. Boys' splendid Tweed Bloomers, well made, Governor fastener at knee. They can be depended on for real service. Many colors and patterns, in sizes 7-14 years. Regular $1.25. **98c**

SENSATIONAL SALE OF BOYS' GAUNTLET GLOVES

Just about 36 pair of these Lined Gauntlet Moleskin Gloves to fit boys from 6 to 10 years. Special, pair..... **50c**

Other Finer Lines at $1.00 to $2.00

EXTRA SPECIAL!

Men's Fine English Chamoisette Gloves for men. Come in shades of dark grey, pearl grey, buck and light chamois. All hand stitched. Special..... **$1.00**

REAL BARGAIN!

1,000 Men's Work Shirts in navy, light chambray, khaki, check chambray, pick-and-pick cloths, also imitation flannel. Guaranteed full size and extra strong. Special, **$1.00**

TIES! TIES! TIES!

Beautiful English Silk Ties, all factory jobs. Values up to $1.25 each. Special for this Sale..... **68c**

Buy Now for Xmas

Men's Fine Shirts

HALF-PRICE

This offer embraces a fine assortment of broadcloths, soisettes and percales, in stripes, clusters and plain shades. Made with collar attached or collar to match **$1.00**

SPECIAL

Penman's Merino No. 71. Shirt or Drawers, 75c each. Combinations **$1.40**

Other lines in Penman's, Stanfield's, Hatchway, Mercury and Turnbull's Cette at special prices.

MEN'S HEAVY WORK SOX

In all-wool, in dark or medium shades. Extra heavy weight for cold weather. Special, **3 for $1.00**

BOYS' GOLF HOSE

Regular 75c and $1.00 values. Sizes 6½ to 11. Plain shades with fancy color cuffs. Priced at..... **2 for $1.00**

BOYS' FLEECE UNDERWEAR

Extra special value in Heavy Fleece Underwear. Buy now for colder weather.

Shirt or Drawers, each 39c
Combinations 78c

BOYS' FINE SHIRTS

100 Collar attached, fine Shirts for boys. This is an exceptional bargain... **2 for $1.00**

MEN'S WORK MITTS AND GLOVES

We have the most complete range of all kinds of Men's Work Mitts and Gloves to suit any need. Specially low priced from, pair..... **10c to $2.50**

KIDDIES' SLEEPERS

Cozy Sleeper, made especially for the small kiddies. Comes in blue, tan, pink and white. Special:

Up to age 3 .....79c
Up to age 6 .....89c

SWEATERS

In Coats and Pullovers, in solid colors or in attractive jacquard patterns. These Coats and Pullovers are a nice weight for present wear or for later on. All sizes. Regular $2.75 value, for..... **$1.59**

MEN'S PYJAMAS

English flannelettes and broadcloth, in a pleasing selection of patterns. Button-toned on frog fronts. Regular $2.50 value..... **$1.50**

MEN'S CAPS

Smart Tweed Caps in the prevailing styles. Choice of light and medium shades, with or without earbands. Regular $2.00, for. **$1.00**

SHIRTS

Collar attached and separate collar with two collars to match, in broadcloths and woven cords. Sizes 14-17..... **$2.00**

BOYS' JERSEYS AND PULLOVERS

Special job lot. Extra strongly made. All-wool. To clear at once. Many different shades. Special at..... **$1.00**

FINE SHIRTS

Collar attached and separate collars. Broadcloths, soisettes and percales..... **$1.50**

MEN'S UNDERWEAR

Wool Ribbed Shirt and Drawers. Regular $1.25, for, each..... **$1.00**

Wool Ribbed Combinations. Regular $2.50. Each.... **$2.00**

SWEATER COATS

Men's All-Wool Sweater Coats and Pullovers in fancy and plain colors..... **$3.95**

SOX

Interwoven Sox in silks, silk and lisles, silk and wools and fine English wools, **79c 2 for $1.50**

SEE OUR BOYS' MACKINAW CLOTHING

You will find the very best in Coats, Windbreakers and Breeches at lowest prices in Canada.

GRAFTON'S

Manitoba Would Mix Amateur And Pro Sports

IMPORTANT MATTERS WILL BE DISCUSSED AT A.A.U. MEETING

Western Provinces Would Mix Amateurs and Pros in Sport.

MAY CREATE HARMONY.

VANCOUVER, B.C., Oct. 31 — The air will likely be cleared of a number of long-standing problems relating to the government of amateur athletics before the annual meeting of the Amateur Athletic Union of Canada is concluded here next week. A long list of proposed amendments will face the gathering of Dominion athletic rulers Thursday, Friday and Saturday, Nov. 6 7 and 8. Many matters of a contentious nature will have to be dealt with, according to John Muter, one of the Vancouver members of a committee working on the revision of the A.A.U. handbook.

A highlight will be supplied by that old hardy annual, the proposal to allow amateurs and professionals to mix in sport. From British Columbia will come a motion requesting that the clause which bars amateurs from playing with or against professionals be struck from the handbook. Support comes for Coast views on this matter from Alberta, which is proposing that the words "or against" be struck from the clause, thus permitting amateurs to play against pros., but not with them.

To Discuss Amateur Code

The Manitoba branch also is vitally interested in this portion of the agenda, as it has experienced some difficulty this year through a professional hockey player taking part in amateur football. The Manitobans will ask for complete discussion of the amateur code and the creation of harmony with the Dominion Football Association.

Chairman W. H. Kilby of the Constitution and By-laws Committee, will bring up the matter of revision of the A.A.U. constitution and by-laws by a Canada-wide committee.

British Columbia delegates will press for an amendment giving Provinces the power to reinstate athletes who were professionalized within their jurisdiction without having to go to the Dominion body. C. B. Higginbottom of the Ontario delegation will move that Canada return to the English system of measurement for track and field sports, forsaking the metric system adopted only last year. He will also recommend that bouts in amateur boxing tournaments consist of five rounds of two minutes each, instead of three rounds of three minutes each. He will propose an amendment to rules governing relays, which will allow a runner to recover a baton dropped by his teammate and continue on with the race.

Thunder Bay, with the Texas Colored Giants baseball team in mind, will propose that the A.A.U. make a ruling regarding the amateur status of all such touring teams and determines whether or not Canadian amateur teams may play against them.

A movement has been started in England to popularize tropical fruits grown in the dominions and colonies but not often seen in English markets.

Railway Time-Tables

CANADIAN PACIFIC RAILWAY
(Corrected to date)

Going East—

8.10 p.m.—Indian River, Norwood Havelock. Daily except Sunday.

10.44 a.m.—Havelock, Tweed, Kingston Smith's Falls, Ottawa, Montreal, Quebec, Boston and New York. Ot Sunday to Havelock only.

11.32 p.m.—Havelock, Tweed, Kingston Perth, Ottawa, Smith Falls, Montreal, St. John, Boston and New York. Daily except Saturday, Sleepers Montreal.

1.50 a.m.—Havelock, Tweed, Perth Smith Falls and Ottawa. Daily.

Going West—

4.35 a.m.—Toronto, Agincourt, Owen Sound, Orangeville, Teeswater and Brampton. Daily except Sunday.

4.55 a.m.—Myrtle, Toronto, Guelph Goderich, Hamilton, Galt, Wood stock, St. Thomas, London, Chatham, Detroit, Chicago and New York. Daily.

7.00 a.m.—Bethany, Lindsay, Orillia Port McNichol, Midland and inter mediate points. Daily except Sunday.

7.35 a.m.—Toronto, Hamilton, Brantford, Buffalo, New York, Galt Woodstock, London, Chatham, Detroit and intermediate points. Daily except Sunday.

3.50 p.m.—Toronto, Hamilton, Buffalo, Rochester, Boston, Woodstock London, Windsor, Detroit, Chicago and intermediate points between Peterborough and Toronto. Makes connection with the Trans-Canada Limited for Winnipeg and Vancouver. Daily.

6.30 p.m.—Lindsay, Toronto, and intermediate points. Daily except Sunday.

CANADIAN NATIONAL TIME TABLE.
(Corrected to date)

Trains Operate Standard Time. Daily except Sunday.

No. 93—7.15 a.m. for Port Hope Oshawa, Toronto and points on main line east of Port Hope.

No. 93—8.20 a.m. for Lindsay, Orillia, Midland, Toronto, Hamilton Buffalo, London, Windsor, Detroit.

No. 371—8.30 a.m. or Lakefield.

No. 698—8.35 a.m. for Hastings, Campbellford, Belleville, connecting with the International Ltd. for Kingston, Brockville and Montreal and points in Maritime provinces.

No. 100—11.45 a.m. for Hastings, Campbellford, Stirling, Belleville, Kingston and Brockville with the "Capital City" train for Ottawa, also with Inter-City Limited for Cornwall and Montreal.

No. 92—12.00 noon for Port Hope, Oshawa, Toronto, Buffalo, Philadelphia, New York, London, Chatham, Windsor and Detroit.

No. 373—12.10 p.m. for Lakefield.

No. 95—4.37 p.m., for Lindsay, Orillia, Toronto connecting with "International Ltd." for London, Sarnia, Port Huron and Chicago also with the "National" for Winnipeg and Pacific Coast points and with No. 47 for North Bay and Cochrane, and No. 89 to Buffalo, Philadelphia, and New York.

No. 699—8.45 p.m., for Lindsay.

No. 94—8.54 p.m., for Port Hope, Cobourg, Kingston, Montreal, New York, Boston. Carries through sleeper from Peterborough to Montreal. Daily except Saturday and Sunday.

"Pro" Gossip.

CANADIENS START ON ICE

MONTREAL, Oct. 31—The old battlecry "Les Canadiens Sont La" greeted Montreal Canadiens as they dropped over the boards yesterday to take the ice for the first time since they skated off last fall with a world's championship at their belts. Over 2,000 enthusiastic fans cheered the Flying Frenchmen as they breezed through a snappy workout, their initial practice of the year.

As colorful as in past years, the Canucks showed that they had lost none of the speed that helped to take them through to the world's title last spring. So brisk was the workout that Manager Cecil Hart decided to hold but one practice daily in the future. Fear that his men, appearing in mid-season form for their first work-out, would become stale almost before the season started, prompted Manager Hart to make the move. Maroons, Canadiens' intracity rivals, will continue the two practices a day they started last week.

"RED" DUTTON REPORTS

GALT, Oct. 31.—The New York Americans are now at full strength, "Red" Dutton, last year with Montreal Maroons, having reported, and the wearers of the Stars and Stripes are fast rounding into condition under the critical eye of Eddie Gerard. The Amerks now practice in the mornings, while the New Haven Eagles take the ice in the afternoon. Before their departure arrangements have been made for the two teams to play an exhibition game here on Thursday next.

EXTRA GOALKEEPER FOR HAWKS

CHICAGO, Oct. 31.—The Chicago Black Hawks will carry an extra goalkeeper this season.

The extra will be Alex Wood, star of the Regina, Sask., Aces last year, who has turned pro by joining the Hawks. He will understudy "Chuck" Gardiner, regular Black Hawk goalkeeper.

Another Black Hawk innovation will be the employment of a full-time physical instructor, Emil Iverson. He will work independently of the club trainer, devoting all his time to physical instruction.

EDUCATING COLORED AFRICAN RESIDENTS

More Money Than Ever Being Spent on Schools For Colored People in the Cape.

CAPE TOWN, South Africa, Oct. 31 (C.P.)—That it is not in the interest of the Europeans in South Africa to allow the colored people of the country to grow up neglected was emphasized here recently in an address by S. Reagon, Provincial Council member for the Cape Flats. The whites of South Africa were worth a little more to the State than the colored race because they were better educated, he said.

It was encouraging to note that the Provincial Council in spite of general cutting of expenditure this year, were spending some $175,000 more on the education of the colored people, was the fact that not a single dissentient voice had been lifted among the Europeans on this question of increase.

The interest of the colored people in education was shown by the two biggest schools in the Cape—Batswood at Wynberg, and the Livingstone School at Claremont, Mr. Reagon said. Batswood was overcrowded in every department, though it was the largest colored school in South Africa. Livingstone, opened five years ago with three teachers, now has 11, including three B.A.'s, and at present has a matriculation class. These instances showed that they were doing their part. Last year, out of 88 candidates for the junior certificate, 50 passed, three in the first class.

20 BAGS OF LIQUOR SEIZED

WINDSOR, Ont., Oct. 31.—(C.P.)—Provincial police early yesterday seized a motor boat and twenty bags of liquor, valued at $1,500, at a dock near Lasalle. Two men made their escape in another boat. Police have been endeavoring to locate a cache in this vicinity and have been watching for some movement of liquor. They believe they caught the first shipment on the Detroit side of the river.

Roll your own Cigarettes!
MACDONALD'S
Fine Cut
With ZIG-ZAG Papers

"King" Clancy Shows Up Good In Workout

STELLAR GOAL-KEEPING

A fine display of goal-keeping being given by R. S. Craig (Wales) during the international hockey tournament at the new Irish Hockey Union grounds at Londonbridge Rd., Ringsend, England.

FOUR MAROON PLAYERS MAY PLAY ON WINDSOR LINE-UP

"Bat" Phillips, Clint Benedict and Abbie Cox Among Those Slated For Move.

MUNRO DENIES RUMOR.

WINDSOR, Ont., Oct. 31. — Word has been received here from Montreal that "Bat" Phillips will be in the forward line of the Windsor Bulldogs this season. Four regulars on the Bulldogs who play again this year, are Andy Bellemer and Stan Brown in defense and George Lever and Jack Duncan on the forward line. Several players are under consideration discussion by Herb Mitchell, Bulldog pilot, and the management of the Montreal Maroons.

Among those who may possibly come to Windsor are: Clint Benedict and Abbie Cox for goal, Roy Hinsperger, Art Wilcox, Johnny Gallagher and Tubs Moore in the defense section, and Earl Robinson, Desy Roche, Earl Roche and Huggins for the forwards. Some others are under consideration.

Waivers have been asked on Jack Arbour, but nothing definite has been announced as to a possible deal for this player.

The roster of the Bulldogs will likely be announced by the first of next week.

Denial by Munro

MONTREAL, Oct. 31.—Commenting on a despatch from Windsor last night to the effect that "Bat" Phillips and a number of other members of last year's Maroon hockey team would this year play for the Windsor Bulldogs in the International League, Manager "Dunc" Munro of the Maroons denied that any choice had been made. Archie Wilcox and Clint Benedict, as well as practically the whole of last year's Allan cup-holders, M.A.A.A., were mentioned as future members of the Windsor team.

"Although there has been discussion as to which of the twenty-four Maroons will be sent to Windsor before the season opens, no definite decision as to any player has been made" Munro said last night. "We can keep, of course, but fifteen of our present string, but the question as to who will go to Windsor, or who will stay with the Maroons has so far only been discussed" Munro stated.

Kingston Players Out With Americans

KINGSTON, Ont., October 31. — (C. P.). — Two star hockeyists, "Chummy" Lawler and Krank Bellringer left yesterday for Galt where they are trying out with the New York Americans.

Both players performed with Queen's in the Senior O.H.A. last year and the season before and previous to that starred with Kingston in the Intermediate O.H.A.

Lawler was constantly sought after last season by the Americans and near the end of the season was asked, along with Bellringer to report to the Americans, being offered a big contract.

Wednesday both players went to Galt and hope to make the grade with the professionals.

The export fruit trade of Auckland, New Zealand, has shown remarkable expansion since it was established a few years ago.

LALONDE PLEASED WITH THE SENATORS

Speed Will Be Chief Factor of Ottawa Team Again.

OTTAWA, October 31. — The speed that has carried Ottawa teams to the pinnacle of professional hockey leagues and has resulted in the Stanley Cup being won on several occasions, was noticeable last night for the first time this season, when the 1930 edition of the Senators went through their best practice of the year. Coach "Newsy" Lalonde is more than satisfied with his team, and the showing made so far in the pre-season workouts. The two newest additions to the squad, Eric Pettinger and Art Smith, who figured in the deal that sent "King" Clancy to the Toronto Maple Leafs, are fitting in well with those left over from last year.

Smith, in particular, because of his rugged style and bumping game, has won favorable comment from the railbirds, a species of hockey critics notoriously difficult to please. It begins to look as if Ottawa will have a Smith boys' defence. Art. and Alex.

Lalonde has been working one front line of Gagne, Cox and Pettinger, and another of Finingan, Lamb and Hec Kilrea. Harold Starr has been partnering Allan Shields on the second defence. Harry Connor, Wally Kilrea, Syd. Howe, and Billy Touhey have been used to sub. the two forward lines.

The Senators are scheduled to play a game in Fort Erie on Tuesday night against the Buffalo Bisons of the International League. This will be the only pre-season game played before Montreal Maroons open the league here on November 11.

LOOT AMOUNTS TO $5,880.04

LONDON, Ont., Oct. 30 (C.P.) — The amount stolen by the two bandits who raided the Bank of Nova Scotia branch at Brussels yesterday is officially declared to be $5,880.04. The announcement was made this morning by T. M. Lamont, manager of the bank.

TORONTO LEAFS MAKE DEBUT AT ARENA GARDENS

Close to Four Thousand Railbirds Watch Initial Ice Practice.

BLAIR LOOKS GOOD.

Work of Day and Clancy on the Defence Also Pleases Fans.

TORONTO, Oct. 31.—Considerable interest was displayed in the initial workout of the Toronto Maple Leafs at the Arena Gardens yesterday. Practically one-half of the seating space was occupied by interested fans, who came to see the players make their first appearance on ice this season. It is estimated that close to three thousand viewed the proceedings, and about a thousand others came in after 12.30 noon when Coach Art Duncan led the team off the ice.

The Leafs practiced for about forty minutes, starting before 12 o'clock. Owing to the fact that they had to leave Parry Sound at 2 o'clock in the morning and did not get much sleep and also because of rather a heavy P.T. drill previous to going on the ice the practice was cut short. Another practice open to the public will be held at the Arena on Saturday noon when the full hour will be used.

Blair Looks Good

For the most part, the players seemed to be in good condition, and, considering it was the first time on skates for most of them since last April, they performed surprisingly well. Andy Blair, who was previously reported to be far from ready, looked to be one of the best conditioned athletes in the squad. The lanky Winnipegger skated easily and showed as much speed as any of them and also made some real plays for his side. Much depends upon whether Blair can improve upon his work of last season, and from yesterday's display it would appear as if he was in for a good year.

The team were divided into two squads, with Frank Clancy and "Hap" Day on one defense and Art Duncan and "Red" Horner on the other. Lorne Chatbot kept goal for the Duncan-Horner combination with Joe Primeau at centre and Charley Conacher and Harvey Jackson on the wings. Howie Grant, the former Montreal amateur, also appeared on the forward line for this team and fitted in well. He has the size and looks to have the necessary speed.

On the opposing side Benny Grant was in goal, with Day and Clancy in front of him and Andy Blair, Harold Cotton and "Ace" Bailey on the forward line. "Shrimp" McPherson relieved at centre ice occasionally. No body-checking was attempted by either team.

Clancy Pleases

The fans were intent on watching "King" Clancy and the former Ottawa star was given a big hand when he appeared on the ice. He made many of his famous sallies down the ice and appeared to work well with Day, who was moved over to the left side of the defense. Day also appeared to advantage and he and Clancy should make one of the speediest and quickest-breaking defense pairs in the N.H.L.

Charley Conacher also caught the eyes of the spectators. Conacher seems to have regained his strength again after his operation in the early part of the summer and he is counted on to show the brilliance that he displayed early last season. Harvey Jackson has gained in weight and he, too, should have a good season. Jackson is a great battler and should be a good goal-getter for the Leafs.

Bailey and Cotton are the same pair of experienced and reliable forwards they always have been. Both look exceedingly fit and appear ready right now to jump into a game.

Shifty Forward

Andy Blair, stellar forward man who teams up with Harold Cotton and "Ace" Bailey on Toronto Leaf line-up to make one of the best forward lines in National League.

BOBBY McCOY WINS EXCITING CONTEST

Former Football Star Takes First and Third Falls.

TORONTO, October 31. — Bobby ("Bibber") McCoy, the chunky Holy Cross graduate in football, took the first and third falls of the main wrestling bout at Massey Hall last night from the flying Frenchman, Al Baffert, and gave as finished a display of the ancient sport as has been seen around here for some time. His speed, timing and knowledge of the holds left little to be desired; and, of course, in Baffert he had an opponent worthy of his best efforts. The result was spectacular wrestling from start to finish.

McCoy is an adherent of the flying tackle, and demonstrated it many times, sometimes successful but more often not, for, although Baffert and he were meeting for the first time, apparently word of the ability of McCoy at the spectacular flying attack had preceded him, and the Frenchman nimbly sidestepped most of them.

Chamber of Commerce encourages education and good roads—two of the most important avenues of progress.

Membership in the Chamber of Commerce is a duty and at the same time a privilege.

JUNIOR SOCCER TO RECEIVE ATTENTION OF ASSOCIATION

Must Overcome Obstacle of Difference in Provincial Standards.

MANY TEAMS IN CANADA

WINNIPEG, Oct. 31.—(Special to The Examiner. Copyright 1930)—Of great interest to followers of soccer throughout the Dominion will be the report of the Dominion of Canada Football Association on the junior situation. In a few short years, minor football has grown so large that it has been found necessary to form separate associations to control the games of the younger players.

When the association decided to foster the sport among youngsters, it was fully aware that the salvation and development of the game in Canada depended almost entirely on Canadian trained and developed players.

At the present time the biggest obstacle to be overcome is the promulgation of a uniform set of regulations to be effective in every province. No two associations play under the same rules. Some have age limits and some weight limits.

To give some idea of the growth of minor football, the following shows the distribution by districts:

Quebec: Two junior leagues of 16 clubs; one high school league of eight clubs.

Toronto: Public schools—147 teams in three leagues with weight limits; playgrounds—65 teams divided into four leagues, senior, intermediate, junior and juvenile, all subject to weight qualifications; Junior F.A.—22 teams in three divisions about 600 players with no age or weight limit, all of which play for the following trophies—Dunlop, Love, Sherry and Carter cups.

Ontario—Outside Toronto — seven junior leagues with 62 clubs, six juvenile leagues with 28 teams; four midget leagues with 16 clubs and eight schoolboy leagues with 56 clubs. Qualification is by age.

Manitoba—One junior league of two divisions with 13 clubs, one juvenile league with eight clubs, one midget league with nine clubs and schoolboy leagues, of which the Sunday Schools operate one of 25 teams affiliated with the Junior F.A.

Saskatchewan—One junior league at Regina of seven teams; three school leagues of six teams each and one midget league of 12 clubs operated at Prince Albert.

Alberta—One junior and one juvenile league of four teams each at Calgary governed by age qualification and 30 clubs throughout the province under supervision of school authorities.

British Columbia—Junior association with 32 clubs embracing 635 players; juvenile 47 clubs with over 700 players; Sunday School F.A. with 175 teams; high school 75 teams; public schools 75 teams and 475 class teams; greater Vancouver 25 school teams and 150 class teams.

London's fall season is open!
● Of all seasons in the year the Autumn is finest in dear old London .. smart theatres .. fashionable restaurants, throngs of the world's smartest people.
12% REDUCTION IN ROUND TRIP CABIN FARES
● Sail on a luxurious white Empress .. regal Duchess or ever popular "Mont" or "M" ship of the Canadian Pacific Atlantic Fleet .. full information from your local agent or
J. B. MACKAY,
General Agent,
Canadian Pacific Bldg., Toronto.
Canadian Pacific Steamships
"Always Carry Canadian Pacific Travellers' Cheques ... Good the World Over"

Our Boarding House . . . . . By Ahern

Another Good Receiver
with a fine sense of balance
LYRIC
All Features RADIO
The Set That Sets The Pace
In various models Price less tubes from $154
Come in and Hear the Lyric
T. H. RUTH & SON
184 Simcoe St., Peterborough. Phone 666
MOHAWK RADIO LIMITED, TORONTO
Licensed by Canadian Radio Patents Ltd.
VIMY SUPPLY CO., LTD., TORONTO, DISTRIBUTORS

Varsity Counted Likely Winners Over McGill

AN ERNST LUBITSCH PRODUCTION

LAST TIMES TO-NIGHT
It's a Real Treat

"MONTE CARLO"

"Utterly delightful. One of the best screen comedies yet filmed. Romance, amusing dialogue, diverting situations." —The N. Y. Evening Journal.

WITH
JACK BUCHANAN
JEANETTE MacDONALD
A Paramount Picture

SATURDAY and MONDAY

IT'S ONE OF VITAPHONE'S GREATEST ACCOMPLISHMENTS "U"

DAVID BELASCO'S IMMORTAL DRAMA
with
ANN HARDING
JAMES RENNIE
HARRY BANNISTER

CAPITOL THEATRE

"GOLF SPECIALIST" NEWS 2.30 - 7.00 - 9.00

Tunney Denies Claims Of Tim Mara As Regards Dempsey - Tunney Fight

NEW YORK, Oct. 31.—The business relations of Gene Tunney, retired heavyweight boxing champion, and Tim Mara, New York sports promoter, especially as regards the Dempsey-Tunney fight in which Tunney won the championship, were discussed in detail yesterday in Supreme Court, where trial of Mara's $466,000 suit against the ex-champion opened. Mara contends that he had an agreement with Tunney by which he was to receive ten percent. of Tunney's share in the championship fight if he would aid in arranging the match with Dempsey. He charges that, by a verbal contract, he was to receive 25 percent of Tunney's earnings after he became champion.

Tunney answers with the claim that he made a flat offer of $25,000 to Mara if he (Mara) would use his influence with the New York boxing commission to gain permission to stage the fight in New York. The boxing commission's attitude was that Dempsey would not be permitted to fight in New York unless he fought Harry Wills.

Counsel for Mara, in opening statements yesterday, said that Tunney and Mara had been very close friends for a number of years.

Emory Buckner, attorney for Tunney denied this and said Mara regarded Tunney, who was in Miami, in 1925, according to Buckner, in which he advised the fighter to "throw away your books, your typewriter, your dinner jacket and your golf pants, and come back to New York and get a job driving a truck if you want to be a prizefighter".

Bowling
Alley Gossip
By Pin Boy

The Western Clock Co. Shop Bowling League is developing into one of the hardest hitting series on the alleys, as was evidenced on Tuesday last, when the ten teams rocked the pins with an unusual exhibition of clever bowling.

Martin's Slump.

Orval Martin's team failed to respond to his exhortations and slumped before the heavy pin toppling dished up by Harry Baptie's quintette, who took 3 games. Baptie led the attack with scores of 240, 174 and 218, while none of his opponents chalked up any outstanding totals.

The feature battle of the night was staged between Jake Beckerman's outfit and a team captained by Ab Delahaye, which resulted in a decisive three-game battle for the former. The winners displayed a consistent brand of bowling, although Delahaye's single of 272 was high. Moore made 239, 231 and 197, while Beckerman was second with 230, 219 and 169, both being on the winning team.

Ainslie dropped two games to Wyatt in a nip and tuck struggle, being handicapped by having to score a dummy. K. Robinson, for the losers, clipped off 212, 179 and 210, while the highest scorers for the winners were O'Dette and Cullen, who made singles of 237 and 231 respectively.

Piles Up 262 Score.

Cranford piled up a single of 262 for Wise against Goodson's crew, although the former lost two games. McCormick with 260 and Ross Curry with 259 were the topnotchers.

Tommy Cupoli's team bowed to Eames and his gang, who took 2 out of 3 games in a rather noisy duel. John Wyllie, for the winners, toppled the maple for a nice single of 259, while Woods was highest on Cupoli's team with 217.

Of 1230 persons who lose their licenses in England for driving motor cars while intoxicated only eight were women.

At the Theatres

AT THE CAPITOL

"MONTE CARLO."

This is one of those blithe, carefree productions that recall to mind that stock phrase of the amateur reporter, sending in an account of a special festivity and ending in with the words, "And a good time was had by all."

"Monte Carlo" is a typically Ernst Lubitsch talkie. It has the Continental touch and that engaging free and easy frankness in conversation that disarms and amuses the listener at once. The little scenes where the three gentlemen discuss love over the teacups is very good. And the various actors do a lot of laughing. They burst into peals of merriment at the slightest provocation, so that amusement tinkles in and through the production, from first to last.

It has the atmosphere of opera bouffe and musical comedy. The duke, deserted at the altar by his wayward bride to be, bursts into song as he assures the guests, just about to demand the return of their wedding presents, that he will find his errant inamorata and make her love him. The lady sings at odd and varied moments, in a lovely high voice, and so does her swain, while duets and trios make their sudden appearance at interesting moments.

The production reminds one somewhat of that engaging affair entitled "The Grand Duchess and the Waiter" with Menjou in the role of the waiter. In "Monte Carlo," the heroine is the lovely Jeanette MacDonald ,with her musical comedy technique and beautiful form and face. Disguised as her hairdresser, Jack Buchanan (Count Rudolph Farriere) makes her love him and like it, but alas, for true romance, it is only when she discovers that he is really of the upper ten that she capitulates. The action has its entertaining interludes, while the wily hairdresser pursues the lady of his heart and she runs away, but never too far to be captured. The likeable ZaSu Pitts with her perennial expression of startled eagerness, is the maid of the beautiful Countess.

With plenty of verve and dash, lots of romance and laughter and music, and set in the adventurous little principality of Monte Carlo, this talkie is good entetrainment.

—Jeanette.

H. Hardy of Scarborough, England, landed a tuna fish weighing 392 pounds after a two hours' battle in which he used only reel and rod.

Argo-Wheeler Tilt Is Feature Tangle In Interprovincial

Scullers at Top Strength For Important Game on Saturday.

QUEEN'S IN GOOD SHAPE.

Turville, Beal, Adams and Perry in Running For Jeff Russell Trophy.

TORONTO, Ont., Oct. 31 (C.P.) — Having completed their training for Saturday's clashes, Eastern Canada's 14 major league teams scheduled to go into action marked time to-day, anxiously awaiting the referee's whistle which will send them into gridiron struggles that will just about decide the championship aspirations of most of the teams.

The outstanding match in the Interprovincial Union brings together at Toronto, Montreal A.A.A. and Argonauts. Both teams are very much in the running for the title but defeat means elimination unless Ottawa Senators, with three straight losses representing their season's efforts to date, perform a near miracle by trouncing the Dominion champions. Hamilton Tigers, who journey to the Capital city.

Coach Bill Hughes of the Winged Wheelers has driven his team hard during the week, perfecting plays and timing. The Montrealers will field the same team that provided last week's football surprise by holding the Tigers to a tie. Inspired by this display of gridiron prowess, the Montrealers, now tied in the point column with the Bengals, will undoubtedly provide Argos with stouter opposition than the Scullers met when they beat the Wheelers in Montreal at the start of the season.

While admitting the Montrealers will prove a tough proposition, Coach Buck McKenna is confident the Oarsmen can repeat their previous victory. He intends shifting his lineup a little from previous games. "Bubs" Britton will be shifted back to the secondary defence with Bill Darling, Moe Charney and Gordon Beal, Armour Munro will pair up with Frank Turville, kicking ace, on the half line.

The Bengals have one victory to their credit over the Senators by a large score and on past performances should win quite handily. However, Ottawa teams in the past have always fought almost bitterly against Hamilton teams in the Capital city and while this year's Senatorial machine is somewhat young and inexperienced it is potentially strong and capable of surprising the fans by giving the Tigers a real argument.

Incidentally the Interprovincial Union players and fans are wondering these days who will receive the Jeff Russell trophy, awarded annually to the player voted the cleanest and best player during the season. Montreal has named Captain Bert Adams, stellar middle wing, and Gordon Perry, probably the greatest broken field runner in the game to-day. Toronto Argos named Frank Turville and Gordie Beal, clever quarter-back. The other two clubs will also name two players this week.

The University of Toronto, undefeated leaders of the Intercollegiate Union, entrained for Montreal this morning, where they meet McGill University at Molson Stadium tomorrow. The Varsity squad has been working out all week with Argos and the Varsity Orphans of the O.R.F.U.

While Varsity is expected to keep its winning record intact, McGill has been training diligently, polishing up line-plays and speeding up the tacklers and half backs. Major Stuart Forbes, coach of the Red Shirted Montrealers, has not had much luck so far this season, the team having lost three straight starts, but a victory over Varsity would recompensate for the disappointments, he says.

Stellar Clash

Queen's University, holders of the Intercollegiate crown, and University of Western Ontario, clash at Kingston in a decidedly uncertain game. The Tri-color squad is confident of victory even though Coach Harry Batstone takes the Mustang threat seriously and has driven his players through stiff workouts nearly every day.

Both Western and Queens' will be at full strength and while the Tricolor players are confident of winning, so are the Mustangs. In the previous meeting between the squads the champions won when a Western half back muffed a catch and a Queen's player dribbled it over the London goal line for a try and the Tri-colors only score.

Of the three games scheduled in the Ontario Rugby Union Senior series, that between Tiger Cubs and Windsor at Hamilton will probably hold the most interest. A victory for the Cubs will practically clinch the Western group honors, while a Windsor triumph will give several other teams a further chance.

Kitchener and Sarnia Imperials, last year's champions and Eastern Canada finalists with Tigers, meet at the Tunnel City to break the deadlock for second place. Victory for either team coupled with a Cub defeat would create a tie for the leadership.

In the Eastern group Balmy Beach meet Varsity Orphans in a game preceding the Argo-Montreal tussle. Beaches have already beaten the Orphans and are expected to clinch the Eastern title by duplicating their previous performance.

Canada's Team at Horse Show

The Canadian army team, which will take part in the International Horse Shows at New York and Boston. Left to right, they are: Major Timins, champion horseman, who will ride Bucephalus; Major D. A. Grant, M.C., who rides Bachelor's Gold; Captain Hammond, who will ride Sergeant Murphy; and Captain Drurie, whose mount is Bridget.

SIXTEEN UNDEFEATED TEAMS RISK RECORDS IN U. S. TILTS

Many of These Unblemished Records Due For Chipping on Saturday.

DARTMOUTH AT YALE.

NEW YORK, Oct. 31.—Sixteen undefeated and untied football teams are risking their records in games scheduled for the week-end. There are 18 other teams of more or less importance which have lost no games and have had no ties. Two of these, Duquesne in the east, and Oregon on the far cost, are to be idle Saturday.

Many of these unblemished records are due for some chipping Saturday. Here in the east, Dartmouth may be hard put to win if Albie Booth, small Yale halfback, has one of his good days.

In the south, Alabama and Kentucky, red-hot rivals for the Southern Conference championship, will meet at Lexington. Neither has been beaten nor tied. It is expected no game this season will be more fiercely fought than Saturday's contest at Lexington.

Detroit has breezed through the first half of its program with a perfect record, but meets Iowa at Detroit Saturday and Iowa is far from a pushover.

Kansas, another midwestern leader, will play Pennsylvania, which has lost but a single game, while the unbeaten Northwestern varsity plays Minnesota. Notre Dame is a third midwest team without defeat or tie and should remain in that class after playing Indiana Saturday.

Back in the east, Fordham is playing West Virginia. Fordham is the only team in the country without defeat, tie or enemy points. West Virginia's sophomore team has improved vastly in the past couple of weeks but the Rams will be wide favorites.

Western Maryland's fine young squad will risk its record against the husky U. S. Marines. Allegheny might get its first beating of the year in meeting Grove City. Last year's game was won by Grove City by a wide margin.

Cornell, undefeated and untied, and primed for action after a fortnight's rest, plays Columbia here. A Columbia victory would be a real surprise. Little St. John's of Brooklyn goes over to Scranton to play Saint Thomas.

Other undefeated and untied teams are Georgia and Clemson who play Florida and Tennessee, respectively.

Utah and Washington State, far west teams with perfect records, are to tackle Colorado Aggies and Oregon State.

Winnipeg Confident Of Defeating Regina

WINNIPEG, Oct. 31.—(CP)—Winnipeg's 145-pound edition of Yale's Albie Booth tonight had completed the process of dressing-down and polishing his St. John's football machinery and was ready to lead his huskies into playdown battle Saturday against Regina Roughriders at the Saskatchewan capital.

Slender little Tommy Mobberley, who coaches his burly Saints on week nights and personally shows them the way in Saturday conflict, was satisfied his champions of Manitoba would get past their greatest obstacle along the Western title path—Al Ritchie's Roughrider defenders.

Regent

LAST TIMES TO-NIGHT
7 and 9
The Laff Riot of the Year

RAIN or SHINE

Saturday Monday Tuesday
The Dramatic Thriller of the Year

She toyed with two strong men and made them love it—the most thrilling outdoor all-talking picture to date.

ROAD RACES ON THANKSGIVING

Following Custom of Many Years Y.M.C.A. Planning Program For Holiday.

6-MILE SENIOR RELAY.

Thanksgiving Day will not pass without some athletic competition in the city. Following its custom for many years the Y.M.C.A. has planned a program of road races, which is intended to give all runners in the city an opportunity to show their speed. On the list is a six-mile senior relay race and a junior mile-and-a-half handicap gallop, for boys under 18.

Both races are open to all the racing talent in the city and neighboring countryside. The senior relay will be for teams of four runners. It will start from the Y.M.C.A. at 10.30 in the morning and finish at the same place.

The boys have been taking trial sprints for several weeks and are expected to be in fine condition. A large entry is looked for in the junior race which will get away at 11.15.

Entries for the races should be handed to Doug. Loomis, physical director, not later than Saturday, November 8.

QUAKERS WILL SHOW UP WELL

Appointment of Smeaton as Pilot Good Move on Part Leonard.

HAVE SMART PLAYERS.

PHILADELPHIA, Oct. 31. (CP)—The Philadelphia Quakers, known as the Pittsburgh Pirates before Benny Leonard moved his franchise into this city apparently have a chance to go some place in the National Hockey League this season.

The players themselves believe they have an opportunity. The appointment of Cooper Smeaton as manager and coach of the team met with the approval of the performers, who were dissatisfied with conditions last year.

Smeaton, former referee-in-chief of the league, is a war veteran and knows how to handle men. He is a fighter and expects his team to fight for him.

"I know, there are better teams than the Quakers in the league,' says Smeaton, "but we are going to have a fighting combination. If each and every man will give his best I'll be satisfied."

Smeaton has retained ten men from last season's team for the time being and 36 youngsters picked up in the eastern and western sections of Canada have been brought here for a tryout and some are expected to make the grade.

Joe Miller, goal tender, Roger Smith, Herb. Drury, Johnny McKinnon, Hib Milks, Hal Darragh, Cliff Barton, Ren Manners, Bud Jarvis and Jerry Lowrey are the veterans of last season who will, no doubt, remain with the club.

SAINTS ENTER S.P.A. SERIES

St. John's Hockey Club Re-organized at Meeting Last Night.

OFFICERS ELECTED.

Reorganizing for the season last night, St. John's Hockey Club, who will as usual operate a Junior O. H.A. team during the coming campaign, decided to enter the S.P.A. series. The Saints took part in the pre-season clash last year and after defeating University of Toronto Schools in the first round were eliminated by Brantford in an overtime second-round battle.

It was felt that participation in the S.P.A. series was both good training and good experience. It is likely that the team will have several preliminary workouts at Oshawa before the S.P.A. schedule opens.

At last night's meeting officers for the season were elected as follows:

Hon. President—Rev. Dr. R. C. Blagrave.

Hon. Vice-presidents—C. G. Graham, Col. Charles Ackerman, R. M. Glover, Hon. G. N. Gordon, E. A. Peck, M.P., J. P. Strickland, M.P.P., W. G. Morrow, Harold Morrow, George A Macdonald, W. F. Butcher, Mayor R. Denne, F. D. Kerr, E. Payne, J. Pattie, V. Tully.

President—F. D. Craig.

Secretary—B. E. Park.

Treasurer—Bert Austin.

Club Physician—Dr. Hewett.

Executive—M. Hartley, Joe Dunkerley, "Doc." Hewett, Terry Hall, and H. Ross.

While St. John's have lost Archie Weir, who is with Niagara Falls, and Gordie Guthbertson, who is attending Varsity, and Joe Dunkerley, Doc. Hewett, Terry Hall, and Leo Burke of last year's team are now over age, they have considerable material with which to rebuild as Miller, Howe, White, Calladine, Gardner, and other last year players are still available. Among out-of-town prospects lining up with the Saints are Wesley, who played in Ottawa, and Robertson, who was with Port Elgin last season.

PARASITE EATS DISEASE GERMS

Yale Professor Finds New and Effective Remedy For Infectious Disorders.

NEW YORK, N.Y., Oct. 31.—(C.P.)—Discovery of a new and effective treatment for infectious diseases, introduction into diseased persons of a parasite that literally eats the disease germs has been reported to the Academy of Medicine.

Discoverer of the new treatment is Dr. Felix D'Herelle, professor of bacteriology at Yale, who has been experimenting with the treatment for several years.

The germ eaters are known as bacteriophagi and are found in patients convalescent from disease.

He treated 10,000 cases of dysentery in Brazil and had only two failures. Dr D'Herelle said fou patients in Egypt suffering from bubonic plague were cured by injection of the bacteriophagi into the swellings. In India three years ago he treated Asiatic cholera by that method and despite adverse conditions had a mortality rate of only 8 per cent among his patients while the general mortality rate from the disease was 62.9.

"It is the specific treatment par excellence," Dr. D'Herelle said.

NEW YORK RANGERS DO THEIR TRAINING ON TORONTO ICE

Unlike Conny Smythe's Maple Leafs, who are doing their training in the open at Parry Sound, Ont., the New York Rangers, under the management of Les Patrick (shown above), are going through their conditioning stunts indoors with the Toronto Ravina rink as their headquarters. The top panel shows a particularly aggressive bit of action around the goal with Alfie Moore apparently being hard pressed to keep the attackers at bay.

Young Woman's Death To Be Investigated

SIMCOE, Oct. 31 (C.P.).—Inspector Hammond of the Ontario Provincial Police, Toronto, is here making an investigation into the death of Vida Worden at the Norfolk General Hospital here last Tuesday. The circumstances of the young woman's death were reported to W. E. Kelly, K.C., County Crown Attorney, by the hospital authorities, and a request was made to the Attorney-General's Department that a special officer be sent.

A post-mortem examination of the remains has been made, and a report will be submitted to an inquest that has been commenced by Coroner W. A. McIntosh and adjourned until next Monday evening.

The remains were taken to Bowmanville for interment.

SUN LIFE DINNER HELD IN LINDSAY

LINDSAY, October 31 (Examiner Correspondence).—Twenty-five ladies and gentlemen gathered at the Hotel Benson on Wednesday night, the occasion being the annual dinner held by the Lindsay unit of the Sun Life Assurance of Canada. Mr. C. V. Sleep, unit manager, acted as toastmaster. The Lindsay unit is one of the largest, embracing Victoria, Muskoka, and Parry Sound. The main addresses of the evening were delivered by M. J. Wootten of Peterborough, maanger of the Central Ontario Division. C. Ray, F. Marshall and R. Killaly, all of Peterborough. Their addresses were along educational lines.

A number of community songs helped to make the meeting interesting.

BANNOCKBURN FIELD NATIONAL MEMORIAL

Movement to Save Historic Battelgrounds is Well Under Way in Edinburgh.

EDINBURGH, Oct. 31 (C.P.)—An appeal for $125,000 has been launched by the Field of Bannockburn National Committee to enable the committee to preserve the Bannockburn battlegrounds as a national memorial. The committee was recently formed for this purpose with Lord Elgin at its head.

The committee has obtained an option on the property, Lord Elgin states, but negotiations with regard to the question of price have not yet been concluded though it is estimated that $125,000 will cover the cost of the preservation of the historic field of Bannockburn. The Scottish banks have indicated their willingness to co-operate in the appeal for funds, according to Lord Elgin, and Lord Balfour of Burleigh has undertaken to solicit the aid of banks abroad.

★ Exclusive to

FADA Radio

One of 16 great All-Star Features

The NOISE FILTER

Hear it eliminate unwanted noise at a finger touch . . .

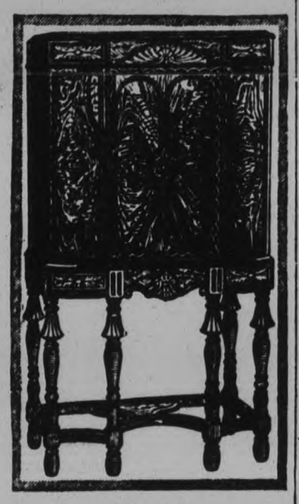

The New FADA 46

French Doors Screen Grid Highboy

Four other 1930-31 beautiful ultra modern Fada receivers—including de luxe radio phonograph combination—to see and hear.

★ The Noise Filter . . . exclusive to Fada Radio . . . is one of the greatest contributions to radio pleasure ever presented. It eliminates at a finger touch electrical and all other disturbances. It establishes for the first time carefree reception . . . reception in which programs flow in clear and true . . . interpreted by Fada's true natural tone . . . reaching you exactly as they entered the microphone.

15 Other All-Star FEATURES including FLASHOGRAPH

Automatic Tuning and the Automatic Volume Control . . . demonstrate once and for all the superiority of Fada Radio. Fada Tone . . . the joy of music lovers for ten years . . . is present in all its sweetness and purity. Cabinets are of beautiful wood, created and sponsored by the continent's finest craftsmen.

You owe it to yourself to see and hear this ultra-modern Receiver now . . . a receiver unrivalled in performance . . . bristling with features . . . combining tone beauty and cabinet distinction in one glorious unit of radio pleasure. Any of the dealers below will gladly demonstrate FADA Radio.

Where to See and Hear

FADA Radio

HEINTZMAN & CO., LIMITED.
Royal Bank Bldg., Cor. Hunter and George. 'Phone 258.

CANADIAN DEPT. STORES
George Street, Peterborough

F. R. J. MacPHERSON CO., Ltd.
453 George Street.

208

SUPPER HELD IN CONNECTION WITH ANNIVERSARY SERVICES

Excellent Program Under Chairmanship of Rev. T. M. Wesley Following Dinner.

MUSICAL NUMBERS.

LAKEFIELD, Oct. 31 (Examiner Correspondence).—The dinner and concert held on Tuesday of this week in connection with the anniversary of Knox United Church went over as a great and outstanding success. The dinner was served by the ladies and the tables were prettily decorated and delicious viands were in abundance.

Following the dinner an excellent program was given in the auditorium with the Rev. T. M. Wesley in the chair. The statement from the chairman that the program was 'all cream and no skim milk,' was justified for the program was well balanced throughout. The talent included some excellent local artists and Mr. and Mrs. Greenslade and a group of friends from Peterborough added not a little to the general enjoyment and to the quality of the program.

The first item was a piano duet, "Sonata in D," by the Misses Evelyn Grant and Phyllis Charlton, a well rendered selection by two talented children. Mr. Greenslade's male quartette, a remarkably fine musical organization, gave two numbers, "There are Women," and an amusing number in the pidgen English of the Chinese-American, were heartily received. Henry Batten, who is always a favorite with a Lakefield audience, sang "Lay My Head Beneath a Rose," and Mrs. T. W. Chaplin gave two very amusing readings in a delightful manner which charmed the audience, "Miss Maloney on the Chinese Question," and "Miss Edith Helps Things Along." Mrs. Braund, of Peterborough, who is not altogether a stranger to Lakefield audiences, sang "The Piper of Love," and responded to an encore. A mixed quartette, equally as well balanced as the male quartette, rang a couple of selections which were received with enthusiasm. Miss Hetherington played two piano selections which were much enjoyed.

Miss Black, who was among the guest soloists at Sunday's services, sang sweetly, "There's the same old chair still waiting," and "Little Pink Rose in My Garden." The male quartette sang, "Some Day," a sacred number, which was one of the highlights of the program.

Mr. Robinson, of Peterborough, contributed a violin solo and obligingly responded to an encore. Mr. Robinson played extremely well and is a thorough master of his instrument.

Mrs. J. R. Hull and Henry Batten sand a duet, and an encore. Mrs. Braund sang Tosti's "Goodbye," which suited her voice admirably, and in response to an encore sang the old favorite, "Carry Me Back to Old Virginny."

The Misses Verna Payne and Evelyn Grant played "Diana" as a piano duet and in a manner which showed talent.

Mrs. J. R. Hull's sweet voice was heard to advantage in "The Garden of Today," and Miss Evelyn Grant played Beethoven's "Sonatina" in a brilliant manner.

The last number was given by the mixed quartette, "Summer Morning," and measured up to the others in every respect. Mrs. Greenslade, Miss Hetherington and Miss Etta Garbutt were the accompanists. A splendid orchestra entertained the audience prior to the beginning of the program.

The Rev. T. M. Wesley, in thanking all who had assisted, spoke of the financial success of the anniversary which will almost if not quite reach the financial objective. The services on Sunday were an inspiration and the concert will remain a pleasant memory as a feast of good things in its way quite as much as the dinner which was par excellence.

Won 4 Scholarships

Gordon Skilling of Harbord Collegiate, Toronto, Ont., who has this year won four major scholarships, the Gundy-Doran in Canadian history, the Edward Blake in classics proficiency, the G. R. R. Cockburn in Greek, and the James Harris in classics.

MASONS ATTEND DIVINE SERVICE

Members From Norwood, Warkworth and Campbellford Represented in Gathering.

IMPRESSIVE ADDRESS.

HASTINGS, Oct. 31 (Examiner Correspondence).—Members of Hastings Lodge, G.R.C., A.F. & A.M., attended Divine service on Sunday evening at Trinity United Church. The members were strengthened by members from Norwood, Warkworth and Campbellford. They formed in line in front of the lodge rooms at 6:45 and marched in a body to the church.

Rev. H. J. Bell, M.A., B.D., pastor of the church, preached an eloquent sermon, taking his text from II Timothy:2, "Study to show thyself approved unto God, that needeth not to be ashamed rightly dividing the word of truth." It was pointed out that a more correct rendering would be "holding a straight course is the word of truth," indicating that falsehood or error built into any fabric would inevitably entail overthrow. The Masonic order is a great fraternal body and commendable, first because of the spirit of loyalty which unifies and binds all the brethren in a common cause; secondly because of the motto, 'hear, see, keep silence,' for the virtue of silence often protects individuals from suffering and honored names from disgrace; thirdly, because of its foundation upon a religious basis, requiring a belief in the great Architect of the Universe, and the practice of the Sacred duties of Morality. It is necessary, however, to be cautious and accept warning here, for a Mohammedan could subscribe to these requirements if allowed to place his own interpretation upon them. The necessity of definite standards is apparent, and these standards are found in Jesus Christ. In the fourth place the order is to be commended because of its tolerant attitude regarding faiths and creeds, but again a warning is in order, for tolerance towards evil becomes itself a sin, as in the case of Eli who stood condemned, not because his sons "made themselves vile," but because he restrained them not."

There is great power in unity, as evidenced by the organized power of hornets in defending their nest, or the great collective power of the multitude of blades in a steam turbine. But power of any kind wrongly used brings destruction. The brethren were, therefore, injoined to guard against wrong uses of the power of their order. It should never be used to sanction or protect wrongdoing or crime, to oppress the weak, to glorify the organizations as such, forgetting that no organization has value except as it serves and uplifts humanity. Neither should this power be used to make religion difficult for anyone. If the power be always exercised for the service and the moral and spiritual advancement of mankind, great good is bound to result.

"Onward Christian Soldiers," "God Lend Us Men" and "Keep Thyself Pure" were the hymns used during the service. The choir also rendered special music, consisting of an anthem and a trio.

On returning to the lodge rooms, the members voted a hearty vote of thanks to the Rev. J. H. Bell for his excellent address.

A BEDTIME STORY

by Howard R. Garis

UNCLE WIGGILY FOOLS RED FOX.

Uncle Wiggily, carrying a new feather duster, which he had bought for Nurse Jane Fuzzy Wuzzy, was hopping across the fields on his way home to his hollow stump bungalow. Now and then the old rabbit gentleman would stop when he got to the top of a little hill and look over the meadow and toward the woods.

"I didn't see him yet, but I think he is coming!" said Uncle Wiggily, talking to himself and smiling as he looked at the feather duster.

Then he hopped on to the next hill and looked again.

"There he comes!" exclaimed the rabbit. "There's Reddy Fox and I must go slow to give him a chance to catch up to me. Then I'll fool him. Ha! Ha! Ha! How I shall fool him!"

It might seem funny for Uncle Wiggily to go slow and give Red Fox a chance to catch up to him, so I had better tell you about it. Red Fox was a cousin to Fuzzy Fox and had come to visit this Bad Chap in his den not far from Uncle Wiggily's hollow stump bungalow. The Bob Cat, with Fuzzy Fox and Red Fox, made up a game to catch Uncle Wiggily, each Bad Chap taking a different path. But Uncle Wiggily, who was coming home from the store with the new feather duster, happened to be back of a bush when the three Bad Chaps were talking about catching the rabbit gentleman. And Uncle Wiggily heard Red Fox say he had never seen a rabbit, so he didn't know how Uncle Wiggily looked to catch him even if he should meet him.

Fuzzy Fox told his cousin, Red Fox, just how Mr. Longears looked, down to his queer little tail. And Fuzzy Fox made the Bob Cat show his silly little tail so Red Fox would see how Uncle Wiggily's tail looked.

"Oh, I can easily know that Uncle Wiggily rabbit now if I see him!" barked Red Fox, once he had seen Bob Cat's tail. "I can't make a mistake now. "I'll catch Mr. Longears and then I'll holler and you two can come to the party."

So Uncle Wiggily, knowing that Red Fox would be the easiest of the Bad Chaps to fool, had watched which way he took and then had taken the same path himself to his bungalow.

"Yes, there he comes!" chuckled Uncle Wiggily as, from the top of a hill he had seen Red Fox loping along "His path will cross mine a little farther along. We shall meet by the big oak tree and there I'll fool him! Ha! Ha! Ha!"

Uncle Wiggily hopped along. Along came loping Red Fox, but Uncle Wiggily reached the oak tree first and, hiding behind it, he fastened the feather duster to his own little, short tail.

"Now we'll see what happens," whispered the rabbit. He sat down on a log in plain view and waited for Red Fox to come up. This soon happened

Take a look! Invited Uncle Wiggily

and when the Fox saw the rabbit's long ears, his fur coat, his tall silk hat and his pink, twinkling nose, just as Fuzzy Fox had said, why Red Fox smiled all over his hungry face and cried:

"I've got you! I've got you! Ha! Ha! I've got you!"

"Oh, how do you do?" asked Uncle Wiggily politely, getting up off the log. "But I think you have made a mistake. I don't know you and you don't know me."

"Oh, yes I do!" barked Red Fox. "You are Uncle Wiggily the rabbit my cousin Fuzzy Wuzzy told me about. I see your long ears, your pink nose and if you will turn around I'll see your little short tail and then I'll be sure you are Uncle Wiggily."

"Take a look!" invited Uncle Wiggily as he turned around. The feather duster was fastened to his little short tail, hiding it well. Red Fox looked and looked again, his eyes popping wide open.

"This is queer!" he growled.

"What is queer?" asked Uncle Wiggily politely.

"That tail of yours," went on Red Fox. "You are Uncle Wiggily all but the tail. No rabbit ever had a fuzzy, bushy tail like that so you can't be Mr. Longears. I must have made a mistake. I beg your pardon."

"Oh, that's all right," said the bunny politely as he wiggled the feather duster tail and tickled the Red Fox on his nose. "We all make mistakes. That, as somebody has said, is why they put rubbers on the end of lead pencils. But no harm is done. So I'll be on my way."

"Dear me! What a mistake I made!" growled Red Fox. "I say," he called after the hopping rabbit, "you haven't seen Uncle Wiggily, by any chance, have you?"

"Oh, yes, I saw him this morning," said Mr. Longears. Which was true enough for he had looked in the glass to see if his pink nose was on straight, and he saw himself. "Well, better luck next time!" chuckled the bunny uncle as he hopped to his bungalow with his feather duster tail. Red Fox shook his head wonderingly.

(Copyright, 1930, by Howard R. Garis.)

Havelock

HAVELOCK, Oct. 31 (Examiner Correspondence).—The following is an oral composition given by a student in the continuation school:

Why the Leaves Fall.

In the tropical region, trees usually keep most of their leaves the year round, and this is true also of some of the northern evergreens, such as the pine, spruce, etc. But the greater number of the common forest trees that grow in temperate climes pass through the winter months without their leafy garments. There are two important reasons for the fall of the leaf. During the cold weather, when the ground is near or at the freezing point, the roots of the plant are unable to absorb much soil water, and if the broad-leaved trees retained their foliage, the leaves would give off so much moisture the trees would dry up and die. Furthermore, in countries where there is a heavy snowfall, the branches of the trees would become overburdened with snow if the leaves remained on them, and would consequently suffer injury.

Important changes take place in the cells of the leaf, before its work is over, for its valuable food materials are absorbed by the branches and roots, to be used again the following spring. Across the base of the petiole a layer of cork cells form, and at the proper time there is a break at this point. Then the leaf falls to the ground, forming, with thousands of others, a protective blanket for the roots of the tree. Even the dead leaves are useful; the rains dissolve out their mineral contents, and these help in fertilizing the soil. It is a pretty fancy that the gorgeous color of the "painted autumn leaves" are the work of the frost, but scientists tell us that the leaf turns red or yellow, because of chemical changes that take place in its cells, as it is reaching the end of its period of activity.

A novel pair of nut-crackers which has met with the approval of the Prince of Wales consists of two golf clubs with heads together.

The Foundation that Produces Eggs

The foundation for big egg production is health, vigor and a propensity for laying. This foundation is made by adding a small quantity of Pratts Poultry Regulator in the daily feed.

The ingredients are what science and years of experiment and practical use have positively proved are necessary to develop full laying power. Pratts Poultry Regulator is sold by all dealers. Read the Guarantee below.

A Spoonful a Day Enough for 15 Hens

Pratts POULTRY REGULATOR

We guarantee that Pratts Poultry Regulator will make your hens lay more eggs, or you can go to your dealer and get your money back.

Write for Pratts Book on Poultry—68 pages, FREE

This valuable and instructive Book should be in the hands of every poultry raiser.

Pratt Food Company of Canada, Limited, 328 Carlaw Ave., Toronto 8, Ont.

TILLIE THE TOILER — By Russ Westover

BRINGING UP FATHER — By George McManus

TOOTS AND CASPER — By Jimmy Murphy

DUMB DORA

Sell Discarded Articles Now---They Bring You Money---Phone 1,600

Plant An Acorn

Today

In forty years you have an oak tree

A Classified Ad Today

Results The Next Day

WANT AD. RATES

Cash 1 cent per word or figure per insertion.

If Charged 1½ cent per word or figure per insertion.

Phone We will call for your ad. and give you the cash rate, **1600**

CHARGES:

Card of Thanks	50c
In Memoriam (up to 2 inches)	75c
Over two inches, per inch	50c
With black border, extra	25c
Birth Notice	50c
Death Notice	50c
Locals (Back Page) per inch	$1.00
Black Local (Back Page) per in.	$1.40

INDEX TO EXAMINER CLASSIFIED WANT ADS.

Agents Wanted	L
Boarders Wanted	F
Business Opportunities	K
Cottages, Summer Resort	E
Dressmaking	Z
Employment Wanted	J
Female Help Wanted	H
Found	N
For Sale; General	A
To Rent; Houses and Apartments	B
General Notice	T
Livestock	O
Lost	M
Male Help Wanted	G
Pet Stock	W
Personal	R
Poultry For Sale and Eggs	P
Radio	I
Real Estate For Sale	D
Used Cars For Sale	S
Wanted; General	Q

a For Sale—General

GOOD CHEER ART HEATER, WITH Oven attached. Apply Brinson, Western Avenue. 3d-104-2025A

CHOICE DAIRY COWS, JERSEY HEIfer, also Cutters and Carry-all. Heater. 'Phone 1876W. 3d-104-2021A

KITCHEN STOVE, HOT WATER Front; cheap. 'Phone 1612. 189 King. 1d-107-2028A

DRY WOOD, ALL KINDS, AT CUT-Rate Prices. Good Coal and Coke. Dinsdale's. 'Phone 153. 26d-122-1829A

FOR SALE—QUEBEC COOK STOVE, practically new. 317 Pearl avenue. 3d-104-2000A

SLABS AND WOOD. $1 WORTH TO $4.50. Also Coal and Coke. Trucking. A. Deal. 'Phone 1959W. 4d-101-1998A

100 YEARLING WHITE LEGHORNS, 1 Fresh Cow. Apply Oscar Cromie, No. 1, Ida. 2d-104-2040A

CABINET VICTROLA, BLUE CHINchilla Coat, Brown Coat, fur cuffs and collar. Size 18. Cheap. 187 Perry Street. 'Phone 2290J. 3d-104-A

DRY OAK, $4; BODY MAPLE, BIRCH, $6; Mixed Wood, 75% Hard, $4.25; Hemlock, $3; Mixed Slabs, $2.50; Kindlings, $2; Large Truck Load, $3... 4d-105-2016A

CHILD'S [illegible] AND WHITE SLEIGH. [illegible] 527 [illegible]erlain Street. 3d-105-2048A

20 CORD DRY MIXED WOOD. APPLY Chemong Park Pavi... 105-2052A

GOOD BLACK TOP SOIL. 'PHONE 1880W. 3d-106-2088A

b For Rent—Houses and Apartments

FURNISHED ROOM, BOARD IF DEsired. 356 Stewart. 'Phone 3299J. 3d-104-2023B

FRONT FURNISHED ROOM, CENtral; Garage; Board if desired. 'Phone 2168W. 3d-104-2032B

FURNISHED SINGLE AND DOUBLE Rooms and Large Housekeeping Room. 'Phone 2552W. 306 Aylmer. 3d-104-2034B

THREE ROOMS TO RENT, REASONable, Furnished or Unfurnished, with Garage, South-end. 'Phone 3172. 2d-104-2061B

THREE ROOMS, SUITABLE FOR Light Housekeeping. 161 Adeline. 3d-105-2065B

FURNISHED HOUSEKEEPING ROOMS, near C.G.E. Phone 1303M. 3d-104-2035B

UNFURNISHED ROOMS, CENTRAL. 'Phone 1842M. 6d-106-1993B

GOOD HOUSE FOR RENT. POSSESsion November 3. Apply 71 McDonnel. 3d-104-2009B

SIX-ROOMED BRICK HOUSE, POSsession November 1st. 'Phone 1163J. 3d-104-1999B

FOR RENT—2 WARM FURNISHED rooms. Apply 514 Stewart. 3d-104-2004B

APARTMENTS, FURNISHED, UNFURnished; Heated, Unheated. Heated Store. Telephone 1232J. 5d-27,29,30,31,1-1948B

SMALL FLAT, LIVING - ROOMS Ground Floor; conveniences; suits Couple; easily heated; very reasonable. Apply 183 Antrim. 6d-105-1932B

STORE, CORNER BROCK AND George Streets. Possession 1st of November. Apply 437 George Street. dtf-B

A WARM, COMFORTABLE HOUSE, clean, medium sized; conveniences; good location; rent reasonable. Apply 183 Antrim. 6d-104-1886B

THREE-ROOM APARTMENT, CHARlotte Street. 'Phone Boyle's Warehouse. 3d-105-2038B

UNFURNISHED ROOM. APPLY 320 Charlotte Street. 6d-105-1952B

UPPER APARTMENT, WELL HEATED, central, Reid Street; adults only. 193 Aylmer Street. 'Phone 443W. 6d-106-1969B

FOR IMMEDIATE POSSESSION — Large House, desirably located, Stewart Street, with Double Garage. Two Small Houses, with modern conveniences. Also Single and Double Garages, centrally located. Apply to J. J. McBain. 3d-105-2044B

FIVE-ROOM HOUSE, WITH SUMMER Kitchen. Furnished or Unfurnished; full plumbing, with Garage. Apply 116 Gladstone Avenue, or 'Phone 3159J. 3d-105-2045B

SEVEN-ROOMED MODERN HOUSE; newly papered. 710 Water Street. Apply 151 Park Street. 6d-106-2046B

HOUSE. APPLY 319 DALHOUSIE. 6d-22,29,25,27,29,31-1717B

LARGE COTTAGE, CORNER LONDON and Downie. Apply 386 London. 3d-106-2062B

TRY US — ROOMS, DAY OR WEEK. Three Dollars Week up; comfortable, convenient. 119 Hunter Street. 6d-31,1,3,5,7,10-2089B

b For Rent—Houses and Apartments

SEVEN-ROOMED BRICK HOUSE hardwood floors, Garage; central. 'Phone 484 ring 2-1. 3d-106-2080B

TWO UNFURNISHED HEATED ROOMS suitable for Couple, gas. Apply 658 Aylmer. 3d-106-2090B

MEDIUM SIZE HOUSE, CONVENIENT comfortable; moderate rent. M. H. Quinlan, 338 Water Street. 3d-106-2091B

c For Rent—General

GOOD STABLE. 'PHONE BOYLE'S Warehouse. 3d-105-2043C

GARAGE, REASONABLE. PHONE 549J. 3d-105-2056C

d Real Estate and Farms

FOR SALE — A REAL HOME, AND A Real Buy, in heart of best West-end residential district — 4 Bedrooms, 2 Bathrooms, beam and dome ceilings, easily converted into Duplex if desired. At $6,800, is a Thousand under value. Must sell. J. M. Callander, 575 Weller. 'Phone 874. dtf-D

FOR SALE — SMALL STORE, ON Queen Street. Terms moderate. Apply Mrs. Fortier, Lakefield. 3d-106-3553D

f Boarders Wanted

BOARDERS WANTED. 'PHONE 2816J. or call 196 Aylmer. 3d-104-2027F

COMFORTABLE ROOM AND BOARD, home privileges. 'Phone 182. 3d-105-2063F

ROOM AND BOARD, IN A PRIVATE family, West-end; Gentleman preferred. 'Phone 720F. 3d-105-2039F

BOARDERS WANTED, EVERY CONvenience. Apply 153 Rutherford Avenue. 'Phone 3096F. 7d-110-2083F

g Help Wanted, Male

RELIABLE MAN FOR ONE HUNDRED Store Route, this country; experience unnecessary; no selling; distribute and collect. Should net Seventy Dollars weekly. Shamas Mfg. Co., New Toronto, Ont. 1d-104-2934G

WANTED — CITY SALESMAN. APPLY in own handwriting, giving 'phone number. Write Box 2086, Examiner. 2d-105-2086G

h Help Wanted, Female

GIRL OR WOMAN FOR LIGHT Housework. Write Box 2070, Examiner. 3d-105-2070H

GIRL WANTED FOR GENERAL Housework; must be trustworthy with children; no heavy work. Write Box 2060, Examiner. 2d-104-2060H

SELL CHRISTMAS CARDS.

$38-$50 CAN BE EARNED and paid Weekly in spare time selling well-known line Personal Christmas Cards. Experience unnecessary. An early start and our co-operation assures success. Beautiful new portfolio sample free. Master Kraft Co., Limited, Toronto. Representatives wanted small towns also. 14d-1,3,6,8,10,13,15,17,20,22,24,27,29,31-1097H

Gramophones and Radio

FOUR-TUBE RADIOLA, COMPLETE $25. Cherneys Furniture Store, Charlotte Street. 'Phone 226. 3d-104-2030I

j Employment Wanted

WANTED—TO TAKE CARE OF INvalid, or light house work. Write Box 1847 Examiner. 3d-190-1847J

POSITION WANTED — BY YOUNG man with 4 years grocery experience. 'Phone 958. 3d-106-2073J

GARDENS, LAWNS CLEANED UP; Trees Pruned, Storm Windows put up, odd jobs. 'Phone 610F. 3d-105-2065J

GIRL DESIRES HOUSEKEEPING POSition. 'Phone 1791M. 3d-105-2053J

YOUNG GIRLS DESIRE HOUSEWORK. Apply 297 Sherbrooke. 3d-105-2042J

RELIABLE MAN WANTS CARE OF Furnaces; 18 years' experience in Peterborough; highest references. A. Youngs, 470 Weller. 'Phone 412J. 3d-105-2079J

m Lost

DUNHILL LIGHTER, BETWEEN REgent Theatre and Home Restaurant, Tuesday, 11 p.m.; keepsake. Reward. Leave at Examiner. 1d-104-3534M

NEW FORD RADIATOR CAP. RETURN to 267 Reid. 'Phone 2762J. 3d-106-2085M

MURRAY STREET HOLDS SUPPER

Annual Fowl Supper of Women's Association is Well Attended.

HALLOWE'EN COLORS.

The members of the Women's Association of Murray street Baptist Church were hostesses last evening at a very successful and well-attended fowl supper held in the church parlors under their auspices. Over three hundred people enjoyed a bountiful repast of delicious home-made viands at tables decorated with Hallowe'en colors and orange candles in silver candlesticks. The guests were received by the president, Mrs. F. Irons, and convenors were Mrs. R. Gavine and Mrs. W. R. Breyfogle.

The members of the society provided competent and energetic support for the arrangements. Mrs. B. Jackson, Mrs. T. Irwin and Mrs. A. Scott looked after the vegetables, Mrs H. Webber the rolls, Mrs. J. Kingsbury the coffee, Mrs. A. Wray and Mrs. H. Tewsley the pies. Treasurers were Mrs. D. A. Loomis, Mrs. W. Kidd and Miss E. Aldridge.

Ladies who were in charge of the tables, assisted by a large group of willing helpers, included Mesdames Brumwell, R. Hendry, H. Lord, Strickland, G. W. Fitzgerald, G. Post, H. Fry, L. H. Ingram, H. Campbell, J. Ward.

o Live Stock

YOUNG COW, DUE TO FRESHEN 'Phone 850 ring 3. 3d-105-2047O

p Poultry

FOR SALE — 100 ENGLISH WHITE Leghorn Year-old Hens, also 6 Jersey Black Giant Pullets, and 1 Cock Bird. Cliffmuir Poultry Farm. 'Phone 284. 3d-104-2010P

STORM WINDOWS.

STORM WINDOWS MAKE HOMES Warmer and Reduce Fuel Bills. One user says: "We always burned 6 tons of coal, but since we had Storm Windows we only burn 4." Another man reports: "Fuel bill was $77.50 instead of $122.50." Still another says: "We burned $42 less fuel — saved more than the windows cost." Get Storm Windows Ready Glazed at low freight paid prices. Prices as low as $1.48 up, according to size. Write for free price list. The Halliday Company, Limited, Box 19, Hamilton, Ont. 8d-7,10,14,17,21,24,28,31

q Wanted

FURNISHED APARTMENT, TWO OR Three Rooms and Kitchenette; must be warm, clean, and reasonable rent. Write Box 2051, Examiner. 2d-104-2051Q

WANTED—BY TWO LADIES, THREE unfurnished rooms, for light housekeeping. Phone 1099J. 2d-104-2078Q

WANTED — MARRIED COUPLE TO take over Furnished House and Board Owner. Write Box 2069, Examiner. 3d-105-2069Q

WANTED — FRESH JERSEY COW. 'Phone 2728. 3d-105-2041Q

WANTED — TO RENT GOOD FARM. John Finley, R. R. 4, Peterborough. 2d-104-3543Q

WANTED — TWO UNFURNISHED Rooms in East City. Write Box 2076, Examiner. 3d-106-2076Q

s Used Cars for Sale

BETTER USED CARS AT BROCK ST Rink. All makes and models. Easy terms. Open evenings. Brewer Motor Sales. Phone 193 or 3166. 12-1161-2046S

CHEVROLET SEDAN, SUPERIOR MOdel; must sell; best offer takes it. Write Box 2058, Examiner. 2d-104-2058S

t General Notice

PAINTING. LOWEST PRICES. WORK Guaranteed. 'Phone 2368. 3d-104-2014T

FARMERS' CUSTOM CHOPPING — Purdy's Old Mill, Locks Bridge. First-class work guaranteed. George Brown. 3d-105-2049T

w Pet Stock

TWO SMOOTH FOX TERRIER MALE Pups. 'Phone 3345. 3d-104-2008W

THOROUGHBRED POLICE PUP FOR Sale, 8 months old; cheap. 'Phone 566W, or apply 5 Brown Street. 3d-104-2013W

RUBBER STAMPS

RUBBER STAMPS OF ALL KINDS Leave you order with The Examiner. If you can't call, phone 1600. 6925-tfp

They Dare Not Call Him Skinny Any More

No, never again—he found a way to add 15 pounds of solid, stay-there flesh to his bones, and his sturdy, manly figure causes taunting young men to know their place—he can handle any of them now.

Skinny men and frail youngsters need and should have the weight building, vitalizing substance in McCoy's Cod Liver Extract Tablets to develop bones, body, and mind — they put energy and ambition into weak people—they make you vigorous.

Get 60 sugar coated tablets (McCoy's) at McDermid & Jury, McDermid's, Bond's, Lynch, and Payne's or any drug store anyhere—take them as directed for 28 days—then if you don't gain at least 5 pounds get your money back.—Just ask for McCoy's.

NEW OFFICERS TAKE CHARGE OF MEETING

Wide-awakes C.G.I.T. Group at Millbrook Holds Weekly Gathering.

MILLBROOK, Oct. 31 (Examiner Correspondence).—The weekly meeting of the Wide Awakes C.G.I.T. group was held on Wednesday evening at the leader's home, with a good attendance of members, and an interesting gathering throughout.

The new officers were in their respective positions for the first time since election, the chair being taken by the president, Miss Marian O'Brian, with Miss Helen Mitchell at the secretary's table.

The discussion of business items included arrangements for the Hallowe'en social evening which the girls have been invited to spend at the home of Mrs. H. A. Earle, Fourth Line, Cavan, on Friday, October 31, cars to leave the Waverley Inn at 7:15 p.m. A new list of visitors for a shut-in member for weekly service was made out, and it was also arranged to send a shower of Hallowe'en cards to another member who was reported laid aside through ill health.

Postponement of the usual public Hallowe'en entertainment, which the group sponsors each year, was made necessary owing to the renovation program being carried out in the Sunday School auditorium of Saint Andrew's Church, the date when this event may be presented being necessarily uncertain.

During the devotional period the Scriptare lesson was read in unison, and the leader's talk centred on the theme, "Seeing Christ's Face in Others," a period of prayer closing the meeting. The usual social hour with a contest and music was enjoyed at the close.

Glee Club Reorganized.

The Glee Club, in connection with the local Continuation School, has been reorganized for another year, with the following officers: President, Jean Stinson; vice-president, Wilson Ford; secretary-treasurer, Sadie Rowland; pianist, Mary Burnham; assistant pianist, William Todd. Executive: The officers, with the addition of K. Donnelly.

The club begins its activities for the year with a meeting next Wednesday evening, November 5, at the president's home.

An association made up of practically all of the important paper mills of Brazil has agreed to operate at only 66 per cent of capacity.

DRINK JOHN'S TEA 'PHONE 929 W.-Nov. 8-3179

NAVIGABLE WATERS PROTECTION ACT, R. S. C., CHAPTER 140.

The Hydro-Electric Power Commission of Ontario hereby gives Notice that it has, under Section 7 of the said Act, deposited with the Minister of Public Works at Ottawa, and in the Registry Office of the Registry Division of the County of Peterborough, at Peterborough, Ontario, a description of the Site and the Plans of its Telephone Line proposed to be built over the Otonabee River from a point in Lot 17, Concession 17, in the Township of Otonabee, to a point in Lot 6, Concession 7, in the Township of Monaghan, both in the County of Peterborough.

And take Notice, That after the expiration of one month from the date of the first publication of this Notice the Hydro-Electric Power Commission of Ontario will, under Section 7, of the said Act, apply to the Minister of Public Works at his Office in the City of Ottawa, for approval of the said Site and Plans, and for leave to construct the said Telephone Line over the Otonabee River as aforesaid.

DATED at Toronto this 9th Day of October, A.D. 1930.

THE HYDRO-ELECTRIC POWER COMMISSION OF ONTARIO.
W. W. POPE,
Secretary.
4d-10,17,24,31-3229

VOTERS' LISTS, 1931.

MUNICIPALITY OF THE CITY OF PETERBOROUGH, COUNTY OF PETERBOROUGH.

NOTICE IS HEREBY GIVEN, That I have complied with Section 7 of The Voters' Lists Act, and that I have posted up in my Office at Peterborough, on the 31st Day of October, 1930, the List of all persons entitled to Vote in the said Municipality at Municipal Elections, and that such list remains there for inspection.

And I hereby call upon all Voters to take immediate proceedings to have any errors or omissions corrected according to law, the last day for Appeal being the 21st Day of November, 1930.

Dated October 31st, 1930.

S. R. ARMSTRONG,
Clerk of the City of Peterborough.
1d-104-3551

BARRISTERS AND SOLICITORS

GORDON & ELLIOTT — Barristers Solicitors, Notaries, Patents and Trade Marks. Money to Loan. Telephone 3300. — Hon. G. N. Gordon, K.C., Alexander L. Elliott. Toronto Office: 410 Saturday Night Building. 73 Richmond Street West. Telephone Number, Elgin 8831.

PECK, KERR & McELDERRY—Barristers, Solicitors and Notaries. Office, Water street, Peterborough. Money to Loan at the lowest current rates of interest. Telephone 1950. E. A. Peck, M.P., F. D. Kerr, K.C., V. J. McElderry, K.C.

EMMETT F. SHEEHY—Barrister and Solicitor, 367½ George street, corner Hunter, Peterborough. Money to Loan. Phones: Office 63, Residence 1307. 197-Jun2 29

R. R. HALL, K.C.—Solicitor, etc. Peterborough, Ont. Office: corner of Hunter and Water streets over the Canadian Bank of Commerce. Trust Funds on Loan on easy terms of payment.

JAMES FORDYCE STRICKLAND, K.C., M.P.P., BERNARD E. PARK — Barristers, Solicitors, Notary Publics, Peterborough. 'Phone 191. Money to Loan. 375 Water street.

MEDICAL

DR. C. C. CRAGG, Eye, Ear, Nose and Throat. Office: Clinic Building, corner Charlotte and Reid. Phones: Office 200. House 1013.

DR. BUCHANAN, F.R.C.S., Edinburgh, M.R.C.S., Eng., Eye, Ear, Nose and Throat Specialist, corner Water and Murray streets, Peterborough.

BRANTFORD CHOIR RECEIVES PRAISE

Canadians to Appear in Royal Albert Hall, London, on Monday.

CONDUCTOR LAUDED.

LONDON, Eng., Oct. 31. (By Thos. T. Champion, C. P. Staff Correspondent). — The Brantford mixed choir will appear at the Royal Albert Hall here on Monday evening.

The choir competed in the famous Blackpool musical festival on Saturday last and achieved fourth place in stern competition. They have been appearing in the northern parts of the country and in Scotland since their arrival, and their efforts have been received with great appreciation.

The Yorkshire Post, whose critic is discriminating in such matters, said the choir's performance at Leeds last night was excellent and the quality of the choir's material was well displayed. "Now and again the attack of the women might have been a trifle neater, and in the brahms the intonation was once or twice not perfect, but the general effect was excellent and the madrigal, 'Lightly she Tripped,' was quite admirably done". The Post said.

The performance certainly reflected the utmost credit on the conductor and trainer, Frederick Lord, commented The Post.

The choir was received by the Lord Mayor of Leeds, and also visited St. Aidan's Church where Dr. H. A. Fricker, now of Toronto, was formerly organist.

A MERCHANT SATISFIED
I HAVE USED
DR. McLEOD'S STOMACHIC
for stomach trouble and found it the best I ever used for that ailment; in fact, it was the only medicine that did me any good.
H. Cook, Fordwich, Ont.
Guaranteed at
BOND'S Drug Store

LOW BIRTH-RATE.

LONDON, Oct. 31.—(C.P.)—London's latest birth-rate return is the lowest on record, but there is a "vast improvement in general intelligence," according to the Medical Officer of Health of the London County Council. The environment of the child today, he adds, is incomparably better than at the time of Dickens. There are about 30,000 basement dwellings in London which are considered unfit for human habitation. Not all of these are separately occupied, and they are housing 100,000 people.

LAMB

FRESH KILLED

Legs, the lb. . . 25c
Loins, untrimmed, lb. 20c
Fore Quarters, lb. 14c
Stewing Lamb, lb. 10c

Choicest Cuts Shoulder Roast Beef, lb. 15c, 18c 20c

Prime Ribs of Beef lb. 25c

Thick Plate Rib Boiling Beef, lb. . . 15c

Domestic Shortening 2 lb. tin 35c

WE DELIVER ANYWHERE IN THE CITY
Corresponding Values in All Other Lines
JOPLING'S
340 GEORGE ST. PHONE 255-254

DAVIS-THOMPSON COMPANY, LTD.
Insurance and General Agency.
433 GEORGE STREET . PHONE 40

SMOKE DAMAGE

DO YOU USE AN OIL FURNACE?

If so, it is just possible that some time you may sustain damage caused by OIL SMOKE to your dwelling decorations, as well as your furniture and draperies.

For a small additional cost your FIRE INSURANCE POLICY can be extended to cover such damage.

It is worth looking into before a loss occurs.

HILL, WEDDELL & HILLS
124 HUNTER STREET WEST
PETERBOROUGH ONTARIO
Telephone 14. Established 1883.

A Father's Advice to His Son

LAYING THE FOUNDATION FOR SUCCESS IN LIFE

4% Paid on Deposits

Every Young Man is anxious to succeed, and a SAVINGS Account is more than a START towards financial independence—it is a mark of Character.

One of the strongest recommendations that a Young Man can present, is a Savings Bank Book, with a record of consistent Savings.

Young Man, open that Savings Account To-day, and our Savings Department will make it easy for you to become Thrifty.

Toronto Savings and Loan Co.
435-437 George Street
Office Hours: 9 a.m. to 4 p.m. Open Saturdays Until 8 p.m.

THE RETURN OF TARZAN No. 41 (Metropolitan Newspaper Feature Service, Inc.) By Edgar Rice Burroughs

It was quite dark before La, the high priestess, returned to the Chamber of the Dead with food and water for Tarzan. She bore no light, but through the stone grating above a tropic moon served dimly to illuminate the interior. The ape-man, crouching in the shadows, came forth to meet the girl as he recognized it was she.

"They are furious," were her first words. "Never before has a human sacrifice escaped the altar. They have searched the temple—all save this room, which they fear. Already fifty have gone forth to track you down. Come, let us see how far we can go towards liberty before I must return." Silently Tarzan followed her from the grisly spirit chamber.

She led him back to a place beneath the altar room. Ten minutes they grouped their way down a secret winding passage, coming to a closed door. Tarlan heard her fumble with a key. A metal bolt gave way and they entered. "You will be safe here until tomorrow night," she said. Then she went out and locked the door behind her.

Not even Tarzan's trained eyes could penetrate the utter blackness. Cautiously he felt his way about. Finally he stopped. A distinct draft of fresh air was blowing in somewhere between the massive stones. Carefully he tested several and was rewarded. One lifted out readily. To his surprise he thought he discerned a faint glow directly ahead of him.

NEILL S
The Store of Better Values

Special Value!

Rubbers and Leather Footwear for SATURDAY SELLING

See our Window Display of these money saving Values in Men's, Women's and Children's seasonable Footwear.

R. Neill Ltd.
350-354 GEORGE STREET
Canada's Greatest Shoe Store

HORSES WANTED For Fox Food. Phone 2316.

3d-103-3517

Superfluous Hair

Hair on face destroyed permanently by Electrolyses method. No scars. Careful and personal attention given.
For appointment phone 1963
27 GEORGE STREET S.

W.-F.-Dec. 27-3523

UNSIGHTLY HAIRS

Permanently removed by Electrolysis. Dermatologist. Formerly of Hiscott Institute. Expert Facial and Scalp Massage. Skin Diseases successfully treated.—Anne Graham Logan, 201 Brock St. Phone 3102 for appointments.

m.w.f

BULBS

Complete stock now ready and planting season is right with us. Fine, plump, flower laden Bulbs. sure to give best of results

Tulips Narcissus
Daffodils Hyacinths
Crocuses Lilies

Buy while the selection is at its best. Bulbs will keep with you as well as with us till you are ready to plant.

Peterboro Floral Co.
347 George Street.. Phone 1395
Greenhouse: 436 Water St.
Phone 456W.

From Maker to Wearer
FINE SHOES MADE-TO-ORDER
We use only the best of leathers and guarantee a fit at popular prices.
MEN
We keep in stock all sizes of our own make of High Topped Boots and Workboots. They are of all leather construction and give long hard wear at very popular prices.
High Topped Boots from $5.75 up
Work Boots from.....$3.25 up
MODERN SHOE REPAIRING
Our up-to-date equipment ensures a well-finished job, the leather we use ensures long wear. Ladies' work a specialty.
W. & A. INGRAM
Custom Shoe Maker and Shoe Repairer
430 GEORGE ST.
. Next Door to Jordan's Florist .

Radio Sales & Service RADIO COLUMN

"Tom, your radio sounds just as good as the day you bought it." "Well, I got a good radio, and get real service from

RADIO SALES AND SERVICE
GREENE MUSIC BUILDING
85 Charlotte St. Phone 3575

LOCALS

EXTRA DRY WOOD

Heavy hardwood slabs, mixed slabs and hemlock slabs, cut 12 inches. Phone 96.—McCarthy & Johnston. m.w.f Nov. 3-3259

WHEN YOU NEED Coal—Coke—Wood

Phone 111, J. E. A. Fitzgerald, 253 Hunter St., where the best in fuel is on hand at current prices. Satisfaction guaranteed. 18d-105-3256

ALL SAINTS' AT ST. JOHN'S.

To-morrow being All Saints' Day there will be a Communion service in St. John's Church at 10 a.m.

ATTENTION

We have just received another large shipment of New and Second-Hand Rubber Belting in which we are offering exceptional values. A. Low & Co., 385 Bethune street.

HALLOWE'EN

Famous Reading Anthracite has taken the "WITCH—WHICH"—BOTH OF THEM—out of the fuel question; the leading Coal for over 100 year. SANITARY ICE, COAL, COKE AND WOOD SUPPLY. Phone 147 dtf

FOR SALE

All sizes Hard Coal, Coke, Pocahontas and Alberta at current prices. Phone 96.—McCarthy & Johnston. t,t,s,Nov 4-3271

SPLENDID YOUNG PEOPLES' PROGRAM

at Salvation Army Hall, Sat., Nov. 1st. Tableaux, "Ten Virgins" etc. Admission 10c. 2d-104-3539.

RUMMAGE SALE

Miss Higgins' class of George Street United Church will hold a sale at 201 Hunter street on Saturday, Nov. 1. Doors open at 9.30 a.m. Phone 853W. 2d-28-31-3501.

YOU WILL HAVE NO CLINKERS

If you burn D. & E. hard coal; also heavy maple slabs. Close prices. Thompson's. Phone 2260. 6d-23 25 27 29 31 1-3438

RIFLES AND SHOT GUNS

Cartridges, Hunting Knives, Compasses and All Hunting Equipment

Guns to Rent. Guns and Rifles Repaired.

MILLARD'S SPORT GOODS STORE
212 Charlotte Street
'Phone 234 Open Evenings

FLOWERS!

Week-End Special
All Seasonable Varieties of
CUT FLOWERS
And Some
FERNS
Prices Reasonable

DAVID JORDAN
428 GEORGE ST. Phone 375

Notice To The Public

Increasing business makes it necessary to enlarge our premises to accommodate the growing demand.
Before commencing this work, we have decided to dispose of all our loose candies for a fraction of the original cost.

FOR 10 DAYS ONLY
29c Lb.

Included in this lot are some well known makes of England's most popular candies. Put in your supply for the Bridge Party

See these lines in our window

ELITE Sweets Cafe
339 George Street

THEY HAVE ARRIVED

We have just received a shipment of Newest Novelty Jewelery.

These pieces are very fine and in assorted colors to match any costume. They include Necklets, Ear-rings and Bracelets to match. Tell us the color you wish to wear this Jewelery with and you will be surprised at the wonderful combinations. All are very moderately priced also.

We also have a new line of Purses in different styles and colors. Some beautiful Blacks and Browns of Suede and Silk.

These are worth seeing. Come in and let us show you these new Purses.

Come in and see our Bargain Counters.

WARNE BROS.
DIAMOND HALL
Phone 880 349 George St.

HALLOWE'EN WOOD SPECIAL.

No. 1 Body Hardwood, $12.00 per cord, cut to 12"; also Coal and Coke. —Phone 1937. J. Hodson. 2d-105-2074

AUCTION SALE

at Ennismore Cross, Tuesday, November 4. Stock and fixtures of general store; also furniture of dwelling connected with store. Cash sale Sale at twelve thirty o'clock.—W. J. Howden, auctioneer. J. O. Gorman. Ennismore, P.O., Ontario. 6d-106-3504.

THE TORONTO GLOBE

says of Elsie McLuhan, Reader and Impersonator, appearing in Murray Street Baptist Church, Tuesday, November 11, 1930: "Her voice is an unusually musical one. Her personality is pleasing and her stage acting was all that could be desired." 1d-104-3550

GET AFTER THE DEER WITH
BEST MAKES OF
GUNS AMMUNITION RIFLES
—And you'll not pay high prices at

ASHBY'S
CYCLES & SPORTING GOODS
PHONE 546

HONEY-DIPPED DOUGHNUTS
HAVE GONE OVER THE TOP!
Everybody likes them. Make your own test of these delicious Doughnuts. The first taste, and you crave for more.
Dozen 25c
HOME - MADE PORK PIES.—Made from Fresh Tenderloin..... 15c
HOME - MADE BEEF STEAK PIES—Serve them hot for Supper. 3 for..... 25c
JEAN RUTH CAKE SHOPPEE
PHONE 244
204 CHARLOTTE
Have these delicious products Fresh Daily
Your Grocer has Honey-Dipped Doughnuts Fresh Every Morning

HALLOWE'EN FREE PARTY
GOLF
PUTT - A-WHILE
INDOOR MINIATURE GOLF
FREE
BETWEEN 7 AND 8
TO-NIGHT
Including Regular Weekly Prize Tickets to each person. Come early in costume or otherwise.
ADULTS ONLY
370 WATER ST.
Recently the old Bowling Alley

DON'T FORGET

To order your English Crumpets tonight for delivery to-morrow. Phone 1415-F. 1d-104-2075

FOWL SUPPER.

Come to Centreville Fowl Supper on Tuesday, Nov. 4. George Street Orchestra in attendance. The anniversary service will be observed on Sunday, Nov. 2. 2d-106-2077

LADIES' WINTER HATS

New shipment of latest models—Lovely creations priced at $3.50, $5 $7 and up to $10. Olga L. Haskill, Bank of Toronto Bldg., cor. George and Hunter. 3d-27-29-31-3500

AUCTION SALE

Oriental Rugs, Persian and French Covers, Tapestry Panels and Runners, Traveller's samples. All to be sold Monday evening, 7.30, at Hancock's Auction Room. A rare opportunity. Come early. 3d-106-3566

X-RAY.

If you are suffering from Neuritis, Rheumatism and all skin diseases, we guarantee results by our Itay system. F. M. Seymour, 340 Charlotte street. For appointment, phone 2742. 4t-106-3527.

PEACE PAGEANT AND PLAY.

A "Peace" Pageant, followed by a Play entitled, "The Two Masters," will be presented in the Sunday School Hall of St. Andrew's Church, Peterborough, on Tuesday, November 4, at 8 o'clock, by the Ladies of W.M.S. of Knox Church, Lakefield, under the auspices of the W.M.S. of St. Andrew's. Tickets, 35c. Everybody welcome. 3d-24,1,3-3490

PROPERTY FOR SALE.

Tenders will be received up to the 5th day of November, A.D., 1930, for the purchase of the property of the late John Hough, deceased, consisting of part of Lot Number Five in the Eighth Concession of the Township of Douro, containing one-quarter acre more or less, on which is said to be erected a small dwelling house.

For further particulars apply to John R. Corkery, 414 Water street, Peterborough, Ontario, Executor. 3d-17-24-31-3329.

CLOSING-OUT SALE.

Nov. 1st last day of sale. The following instruments must be sold: Phonographs, Violins, Guitars and Accordions. Piano and Violin Examination Books, Records, Sheet Music and Strings of all kinds. Also Office Desk with six drawers at $10.00. The above instruments must be sold at your own price, as we are vacating the store after Nov. 1st.—Royal Music Store, Corner Brock and George. 1d-104-3562

It's Easy for You to Phone 332

KEEP FIT NOW
Nugent's Stomach and Liver Tonic, 65c
For Colds, Grippe.
Nugent's Dyspepsia Remedy 50c
For Gas, Acidity, Heartburn, and Indigestion.
Peppermint Patties, Lb. 30c
Chocolates, Week-end Special, Lb. . 29c
Nugent Drug Co. *Frank Greatrix, Prop.*

Golden days of comfort in your home, and pleasant dreams of a home full of heat. Use our Dependable Coal.

BERT REID, Coal, Wood and Coke
251 Simcoe St. Phone 703

KELLY'S
FUEL IS GOOD FUEL AND THE SERVICE IS GOOD, TOO
HARD AND SOFT WOOD
All Kinds—and You'll Find it Nice and Dry
BETTER COAL
POCAHONTAS Smokeless Soft | D. & H. ANTHRACITE
Welsh Anthracite
SOLVAY COKE
For Economy, Convenience, Cleanliness
Peterboro Fuel & Transfer Company, Limited
134 AYLMER ST. PHONE 270, 848

TO-MORROW— THE LAST DAY
IN BORLAND'S TOOTH BRUSH ESTIMATING CONTEST.
Can you tell how many Tooth Brushes there are in the Jar in the window? An Estimating Blank is given Free with Each 25c Worth of Goods, and Two Lovely Prizes will be given. Try your skill at
BORLAND'S DRUG STORE TO-MORROW.
CONTEST CLOSES AT 11.00 P.M. SATURDAY, NOVEMBER 1ST.
Besides the above, BORLAND'S give you Profit-sharing Coupons with their Merchandise. Many Premiums may be won. Buy at
BORLAND'S DRUG STORE
228 Charlotte Street (only 4 doors from Aylmer), and get Extra Value for your Money, or 'PHONE 274 for FREE DELIVERY.

UNUSED GARMENTS FOR WAR VETERANS

Canadian Legion Auxiliary Making Over Garments Given By Citizens.

Anyone having unused garments of any type that might be made over, is requested to send them to the hall of the Canadian Legion.

In common with so many other residents of the city, returned men are suffering just now from the prevalent unemployment situation. The ladies of the Auxiliary to the Legion are doing their bit, as always, to help the men and their dependents. They will take garments of any kind and re-make and re-fit them to suit the needs of the men, their wives and their children.

Just now, the ladies are very busy with preparations for their annual bazaar, to be held on November 19th and 20th. The proceeds will be used for assisting returned men and their dependents during the coming winter months.

Peter DeCarlonis, fruit dealer of 416 George street, is doing his bit to help the unemployed by offering to let all who come to the store have certain goods that are left over from each day's stock.

Daily, fruits and vegetables are thrown out that are quite fit for food. A large amount of celery known as "outside" stock goes out in this way that would make excellent soup. Apples too, by the peck, are unsalable to those who demand only the freshest and finest of fruits.

Anyone who cares to call at his store may have any of this stock for the asking.

MAIN STREET TOPICS

Jabs and Jottings as Picked Up by an Examiner Reporter

NOT BEARS AND BULLS.

Activities of bears and bulls usually form the chief topic of discussion in stock brokers' office, but yesterday the story of a battle with a rat came in for due comment fom the clients of Biggar and Crawford's local office. Jack Baird, board man at the office, was the hero of the piece. The rat, a huge one, found its way into the piping in the basement of the brokerage office. Its squeals attracted Mr. Baird's attention.' He poured water in the pipe which forced the rat to rise. When it rose to the top he killed it with a sudden blow with a stick.

LAST DAY FOR OLD PERMITS.

The Government liquor store on George Street was a busy place to-day as many customers filed in to get their last supply of liquor on their permits. All liquor permits become void to-day, and to-morrow the customers must pay out $2 for new pasteboards before they can purchase any of the joyous liquid. It is to be expected that the sale of permits will be lower this winter, because of unemployment. Officials at the store admit that sales have dropped greatly in the past two months, and they state that the recent Government edict that no one out of work can buy liquor has long been the policy of the local store.

OBITUARY

VELVA A. TOMPKINS

LINDSAY, Oct. 31 (Examiner Correspondence).—The death occurred at Weston on October 30 of Miss Velva Tompkins, who was esteemed and respected by a host of friends in Lindsay and Peterborough. The deceased held a responsible position in the Manufacturers' Life Insurance Company, eight years with the Lindsay branch and four years at Peterborough. The late Miss Tompkins had been ailing for some time, and was in her twenty-fourth year.

The funeral services were conducted by Adjutant Bond of the Salvation Army, Rev. Mr. Goldring of St. Paul's Anglican Church, and Rev. Mr. Holmes of the Baptist Church. Interment took place at Riverside cemetery, Lindsay.

Put the PETERBOROUGH CHAMBER OF COMMERCE on your payroll. It is working for you.

Dont' sell your home community short by grumbling and fault-finding. THE FAULT-FINDER HAS AN EASY JOB. The town builder must fight to gain ground. Join the Chamber of Commerce and work hard.

BIRTH

KING—At Nicholls Hospital, on Thursday, Oct. 30, to Mr. and Mrs. N. D. King, 172 Simcoe street, a daughter.

NEW FANCY STORE
Special for Saturday
Smocks, in assorted sizes and colors, stamped for embroidery.
50c
M. GAGNON
311 George St.
Just below Charlotte.

DANCE
DON'T FORGET ST. JOHN'S HOCKEY CLUB
Hallowe'en Frolic at Rye's To-night
MUSIC BY RIC ROBERTS AND HIS MELODY MEN
DANCING ALSO SATURDAY NIGHT

ORGAN AND VIOLIN RECITAL
BY
David R. Howat and Deane Miner
ASSISTED BY THE CHOIR
George Street United Church
Sacred Cantata, "Hear My Prayer" (Mendelssohn)
Soloist: MRS. H. F. DOIG
THURSDAY, November 6, at 8.15 p.m.
ADMISSION 50 CENTS

Choice Breakfast Bacon 33c

Peameal Bacon, lb.	35c	Sugar, 10 lbs.	50c
Peameal Roll Bacon, lb.	28c	Hapidale Broken Orange Pekoe Tea, lb.	35c
Swifts Weiners, lb.	32c	Marrowfat Peas, 3 lbs.	25c
20-lb. pail Lard, lb.	15c	Ryvita Crisp Bread, pkg.	30c
1 Lb. Lard	18c	Head Lettuce, large size head, 2 for 25c	
Loin Pork Chops, lb.	33c	Winter Tokay Grapes, 2 lbs.	25c
Lean Roast Pork, lb.	25c	3 Pkgs. Corn Flakes	25c
Shoulder Roast Veal, lb.	25c	4 Rolls Toilet Paper	15c
Shoulder Roast Lamb, lb.	23c	5 P. & G. Soap	19c
Legs of Lamb, lb.	30c	3 Cans Peas	25c
Try a Roast of our Baby Beef.		3 Corn Starch	25c

P. J. HARRISON
Cor. Water and Park Hill Drive. Phone 725-2118.

The Outstanding Feature
of Chiropractic is its simplicity of application and its reasonableness in adherence to natural laws. Interrupted nerve force causes disease. Your Chiropractor, through spinal adjustments, aids in the restoration of normal nerve energy to weakened tissues.
THE RESULT IS HEALTH
M. C. GOODWIN, Chiropractor
Palmer Graduate - - Lady Attendant
108 BARRIE BUILDING, Peterborough - PHONES 431 and 1340-J
Office Hours: 10 to 12 a.m.; 2 to 4, and 7 to 8 p.m.
Office Closed Tuesday evening, also Thursday afternoon and evening

RADIO SPECIAL!
Slightly Used
Rogers Highboy

Only
$125
Terms $2.00 Weekly
Heintzman Hall
Cor. Hunter and George Phone 258

YOUNG BEEF For Pot Roasting lb. 14c

F. & G. Quality Groceries

Cooking Onions, 1st quality	10 Lbs.	25c
Cooking Apples, No. 1 Starks, peck		39c
Tokay Grapes, beautiful large fruit	2 Lbs.	25c
Aylmer Soup. Special Saturday	3 Tins	25c
Peanut Butter, Pure Gold Brand, bulk, lb.		19c
Jelly Powders, all flavors, McLaren's Invincible	4 Pkgs.	25c
Fresh Mincemeat, splendid quality	2 Lbs.	25c
Head Lettuce, Iceburg, solid heads. Saturday		10c
Oranges, Florida, very sweet and juicy. Dozen		40c 45c 50c

F. & G. Quality Meats

Arm Roast, extra quality beef, lb.	15c
Blade Roast, extra quality beef, lb.	16c
Sirloin Roast, extra quality beef, lb.	29c
T-Bone Roast, extra quality beef, lb.	30c
Prime Rib Roast, boneless and tender, lb.	28c
Spring Lamb, fresh dressed— Fronts	19c
Legs	30c
Loins	25c
Fresh Pork, cut from lean young hogs— Hams, lb. 25c	Loins, lb. 31c
Butts, lb. 29c	Fresh Picnic Hams, lb. 22c
Fresh Dressed Quality Veal— Shoulder Chops, 25c	Loin Roasts 29c
Shoulder Roast, 23c	Stewing Veal 17c

F. & G Markets
INSTANT SERVICE - - - SEVEN PHONES

NOVEMBER

1930

PROBABILITIES
Moderate north-west to west winds, fair and cool. Sunday—Moderate winds, shifting to southward, fair and becoming a little milder.

The Evening Examiner

HOME EDITION

IF IT WILL HELP PETERBOROUGH AND DISTRICT, THE EXAMINER IS FOR IT.

VOL. LXV., No. 104 PETERBOROUGH, ONTARIO, CANADA, SATURDAY, NOVEMBER 1, 1930 PRICE THREE CENTS

$25,000,000 TUNNEL OPENED AT BORDER

Old And Young Aid Unemployed Fund

CARNIVAL OF FUN ENVELOPES CITY FOR HALLOWE'EN

After Dusk Strange and Weird Forms Make Thier Appearance on Streets.

PARADE IS HELD.

Two Rangers Bands Aid in Making the Parade and Evening a Success.

"There was a sound of revelry by night...." How forcefully were the words crowded back into memory last night, by the host of jolly and grotesquely attired people who paraded the principle thoroughfares of the city in honor of the age old traditions of Hallowe'en—the night on which it is reputed, witches and gnomes appear to mingle with us, mere mortals.

Peterborough certainly rose grandly to the occasion, despite the fact that the management of The Examiner, were expending their efforts in a more practical manner, instead of going to the expense of organizing the much-looked for parade, which has for years past been one of the institutions of this journal.

Generous Response

Following on a suggestion by Alderman Fred Tuggey, that this year The Examiner should celebrate Hallowe'en by sponsoring an appeal for the less fortunate members of the community, The Examiner office was last night besieged by callers who each had something in the way of creature comforts to leave, which will be distributed from this office. It was but further evidence of the big-heartedness and generosity of the citizens as a whole—a spirit which has played a large part in creating the enviable position which Peterborough occupies among the cities of this Province.

As dusk fell, strange forms began to put in an appearance on the streets. Their numbers increased and by eight o'clock there was a motley collection of humanity, milling around on Murray street, outside the Armouries.

Weird and fantastic costumes, compared strangley with those of a more artistic and picturesque nature. The fun-makers all wore masks, or grease paint. Their numbers were made up of people of all ages, all sizes and both sexes. Some women masqueraded as men; while numerous men donned the insignia of their better halves.

Much ingenuity was displayed in some of the costumes worn, and their variety ranged all the way from comic strip characters, to "London Johnnies" complete with topper and monacle and from the romantic costume of the Spanish Buccaneer to to the "wild and woolly" outfits of the Western cowhand.

Examiner Costume

Other unique costumes of outstanding merit were those of the "coster" in his pearly suit and a young lady completely attired in a costume fashioned out of The "Examiner."

Briefly it was a very cosmopolitan-looking crowd that set off from the Armouries with a snap and verve, to the martial strains of the Peterborough Rangers Band. But what a comical looking band it was. Gone were the smart red tunics and the erect military gait and in place appeared a bedraggled and amazing assortment of humanity. Members of the drum and bugle band who brought up the rear, presented an even more comical spectacle.

Crowds of people lined the route which took the parade south on George and west on Charlotte, to the square outside the C.N.R. freight offices, where the revellers "cut loose" and danced well into the night to the music supplied from the amplifiers and other equipment of the Macdonald Tobacco Company's advertising truck.

With the dance at it's height and the street completely blocked, a fire alarm was received from the south end of the city. The most direct route for the department, lay down Aylmer street, but they were forced to detour. On arrival at Box 7 from which place the alarm had been rung in, it was found to be but a hoax. Probably it was somebody's idea of a good Hallowe'en joke, but the matter was not regarded in that light by the men on shift who had to respond.

Aid to Unemployed

The spirit of Hallowe'en translated itself into concrete form last night, when it arrived at The Examiner office in the form of several bags of potatoes, a large quantity of carrots and other vegetables, clothing, old and new, jars of preserves, cans of Carnation milk and Fray Bentos beef, loaves of bread.

(Turn to Page 6, Please).

DO-X Will Winter In North America

ALTENHREIN, Switzerland, Nov. 1 (C.P.)—The Dornier Works announced to-day that the giant DO-X, largest airplane in the world, would remain in North America for the entire winter after its forthcoming flight across the Atlantic to New York.

It will make flights to various parts of the United States, but its itinerary was not revealed.

DO-X WILL START ATLANTIC FLIGHT SUNDAY MORNING

Initial Lap Will Carry Giant Flying Boat to Amsterdam.

CARRIES 18 HOURS FUEL.

Schedule Calls For Stops at Lisbon, Azores, Fuel Ship, and Bermuda.

ALTRENHEIN, Switzerland, November 1 (C.P.). — The biggest airplane in the world, the Dornier DO-X, was groomed today for a start to-morrow on the first lap of a trans-Atlantic trip to New York.

Room for 100 Passengers.

The huge metal bird, which can carry more than 100 passengers, will have 20,000 liters (about 4,400 gallons) of fuel in its tanks, enough to keep its twelve engines delivering their 7,200 horse-power for 18 hours.

To-morrow at 8 a.m., weather permitting, the plane will taxi along the placid waters of Lake Constance, rising quickly and gracefully for a start to Amsterdam and its first departure from the sheltered district in which it was built.

The cruise will be about six hours' length along the route of the Rhine and thence across Holland to its chief city. The ship's longest flight until now has been of five and one-half hours and did not take the craft away from its home lake. It is possible that the ship, leaving here, will descend first at Friedrichshafen, just across the lake, in order to make its official hop-off from a German port.

Spectators may have an opportunity to see Germany's two greatest aviation achievements in the air at the same time since the Graf Zeppelin is scheduled to leave Friedrichshafen at 8 a.m. on cruise to Chemnitz.

Weather Must be Right.

Much depends upon the weather and Commander Christiansen says that he will postpone the take off if conditions are not exactly right, not only here but at any place along the route to New York. This itinerary is given as from here to Amsterdam, to Lisbon, to the Azores, to a fuel ship midway to Bermuda, Bermuda and New York.

The ship expects to leave Lisbon for the Azores on November 10, at the earliest. It probably will arrive in New York about two days later.

2 BADLY HURT BY FIRE TRUCK CHIEF JAILED

Lucan Police Head Arrested By Own Constable After Striking Car.

WAS TESTING MACHINE.

Elginfield Woman Suffers Head Injuries, Son Hurt Internally.

LONDN, Ont., Nov. 1—Harry Lankin Chief of Police at Lucan found himself in Middlesex jail today after an acciden; while driving the village fire truck late yesterday afternoon and seriously injuring two people. Lankin, who is also an official of the Fire Department, was arrested by Constable Arthur Wharton on a charge of criminal negligence, as a result of the accident which occurred on the main street of Lucan.

Testing Truck

According to the police, the Lucan Chief climbed into the fire truck, bent on giving it a test run about the village. Disaster soon overtook the heavy machine when it crashed into the side of a parked car causing grave injury to its two occupants.

The injured are Mrs. John Harris of Elginfield and her son, Russell who was driving the light car.

Mrs. Harris suffering from head injuries, while the son sustained severe internal injuries.

THREE HURT AT FIRE.

HALIFAX, N.S., November 1. — Fire which broke out last night in the basement of Fraser's Service Station, Granville Street, resulted in damage estimated at $4,000. Captain Ryan of the Brunswick Street Station, was rescued from the burning building partly overcome by smoke, and two firemen were injured by falling from the roof into an areaway. Their injuries were not serious.

PETERBORO HUNTERS PREPARING FOR GREATEST EVENT OF YEAR

Four Different Parties From This City Will Take Part In Hunt.

INTO VARIOUS SECTIONS.

Deer, bear and wolf in Northern Ontario are due to be rudely roused from their peaceful existence this coming week, when Peterborough's mighty hunter sally forth for game.

At least four different parties of Peterborough men will be in the northern woods next week, the vanguard of them having left more than a week ago. The party already in the woods of the far north consists of Fred L. Roy, Dr. F. C. Neal and J. K. Hughes.

The Ketchecum Hunt Club, the oldest in the district, is "all set" and its members have visions of reaching the bag limit during their sojourn in the wilds of Cavandish township. Those who will make the trip to the club quarters on Catchacoma Lake are: George Morrow, Manson Comstock, T. H. Hooper, H. A. Morrow, George A. Macdonald, J. W. Fraser and James Hamilton.

Leave Early Monday

The Pakesley Hunt Club will hit the roads to their happy hunting ground in the Parry Sound district early Monday morning. They will travel in deluxe style aboard a special car arranged for by James Skinner of the C.P.R. The scene at the station will resemble something of the bustle of an army entraining, since there are almost twenty men in the party, and they will be hoisting dunnage, camp equipment and ten hounds into the car. The stalwarts in the party are: George Robertson, George Paudash, Ralph Godfrey, Steve Fisher, "Dad" Fisher, Collingwood, Mark Bredin, Everett Taylor, Cloy Taylor, Jimmy Heron, Dr. Meehan, Pittsburg, Pa., Bob Manruss, Pittsburg; Lorne Mitchell, Harry Keswick, Bob Jones, Hanlan Howard, Dr. Irvine, Collingwood; Walter Evans, Mel Dobson, Walter Harvey.

A squad of hunters led by "Jerry" Young will sally from Young's Point sometime early next week to scour the country about Eel's Creek in the Stoney Lake district. The nimrods from the Point do things in style. They journey up the lake on the steamer Islanda and make the craft their headquarters during the hunt.

Fred Jopling will lead a party of hardy pathfinders in the Pakesley district also. This party will be conveyed by special car into that sectio where game is said to abound, where for the past several years the

(Turn to page 6, please.)

Grenville County Overrun by Deer

TORONTO, Ont., Nov. 1 (C.P.).—Deer in Grenville County are so numerous this year and have caused such havoc among farmers' crops and sheep that the Department of Game and Fisheries announce there will be a regular deer season this fall from November 5 to 20.

The districts open to shooting of deer are south of the French and Mattawa Rivers. For the past four years deer shooting in Grenville has been closed.

"We have received no requests for a deer season in adjacent counties, and we gather from this date deer are not plentiful there," said Donald McDonald, Deputy Minister. "When the season is over in Grenville County it will be closed to deer shooting for another four or five years."

Ontario's New Home on the Strand

The above picture was taken at the opening ceremonies of the new Ontario Building in the Strand, London, England. The group comprises (sitting in front, left to right): Rt. Hon. Ramsay MacDonald, Prime Minister of Great Britain; Rt. Hon. J. H. Thomas, British Secretary of State for the Dominions; Hon. G. Howard Ferguson, Prime Minister of Ontario (who opened the building), and Mr. Noxon, Ontario's representative in the British Capital. Behind, left to right, are: Miss M. Bennett, sister of the Canadian Prime Minister; Mrs. G. Howard Ferguson, Mrs. Hugh Guthrie, Mrs. H. T. Stevens, Hon. H. H. Stevens, and Hon. Hugh Guthrie, Canadian Minister of Justice.

HEAVY SCORING FEATURES PLAY SOCCER LEAGUES

Arsenal Retains First Division Lead By Drawing With Huddersfield.

ASTON VILLA BEATS ROVERS.

Grimsby Scores Eight Goals Against Leicester While Five Other Clubs Get Seven Goals Each.

LONDON, Eng., Nov. 1 (C.P. Cable)—Heavy scoring marked a number of fixtures in English League soccer today. Grimsby Town walked off the field with the great score of eight goals against Leicester City, while no fewer than five other clubs compiled a total of seven goals each.

In the English First Division, Arsenal just held their lead in the table when they drew at Huddersfield. Aston Villa, making another bid for leadership, crushed Blackburn Rovers by five goals to two, while Sheffield Wednesday continued their strong threat for topmost honors by getting seven goals against Sunderland's two.

Manchester United won their first match this season when they defeated the strong Birmingham team. Their win brought gladness to the hearts of their faithful supporters, who have resisted organized attempts to boycott the club because of its lack of success.

Chelsea's all-star forward line clicked against Blackpool. The Pensioners won neatly by three goals to nil.

In the Second Division, Everton held their lead in the championship table. They won at Reading. Preston North-End held the runners-up position, drawing with Barnsley. An unexpectedly large deficit was that of Bury against Wolverhampton Wanderers, the former team being beaten by seven goals.

Notts County Draws.

Notts County, leading the Southern section of the Third Division, had an off day, being only able to draw at Exeter.

Lincoln City, pace-setters in the Northern Section, suffered their second defeat of the season when they were beaten at Rochdale. They do not lose their lead.

Celtic pulled off a double success in the Scottish First Division games. Not only did they beat Partick Thistle handsomely, but they robbed them of their position as leading club in the standing. Celtic's lead is only on goal average, and they are bracketted with Partick, Motherwell, and Dundee for first place on points. Motherwell and Dundee were engaged in a fight for points, and the latter won out. Rangers showed they can still play a champions' game when they defeated Aberdeen by four goals to nil.

ENGLISH LEAGUE.

First Division.

Aston Villa 5, Blackburn Rovers 2.
Bolton Wan. 1, Derby County 2.
Chelsea 3, Blackpool 0.
Grimsby Town 8, Leicester City 2.
Huddersfield Town 1, Arsenal 1.

(Turn to Page 5, Please)

Deputy Suspended

James H. Ballantyne, Ontario Deputy-Minister of Labor, who was arrested upon a charge of stealing a $15.00 dress.

TANK EXPLOSION BURNS INSPECTOR

Blast Occurs as London Man Peers Into Giant Gas Container.

BLAME STATIC ELECTRICITY.

LONDON, Ont., November 1 (C.P.). — Severely burned about the face and head when a gasoline tank exploded at 8.30 this morning at the Reo Garage, Frederick Plewes, London, an inspector of the Weights and Measures Department, was rushed to St. Joseph's Hospital, where his condition is reported as quite serious. The explosion occurred when Mr. Plewes was inspecting the tank, believed at the time to be empty of any gasoline.

Static electricity is believed to have fired fumes of gasoline which lay in the bottom of the huge tank Exery precaution had been taken by the inspector to avoid an explosion, as five gallons of water had been poured through the container a few minutes before the blast took place.

Believing that any gasoline fumes which might have been in the tank had been emptied with the water, Mr. Plewes placed the wooden measuring stick in the inside of the tank. As he peered through the hole in the upper portion of the receptacle, the interior was rent with the explosion. Flames leaped through the hole and enveloped the inspector.

Sutherland Cuddy, another inspector, was on the scene, and immediately dragged his companion from the burning tank. He then rushed him to the hospital.

Tunis iron ore exports are declining.

F. W. Jeffs, the new mayor of Watford, England, is a crack rifle shot.

KITCHENER MAN CAUGHT FIGHTING DIES IN JAIL CELL

Police Allege Walter Hagen Was Under Influence of Liquor.

HAD SLIGHT CUT ON LIP.

Coroner Doubts if Blow Caused Death—Inquest Ordered.

KITCHENER, Ont., November 1 (C.P.).— Frank Hagen, arrested by the police last night following an altercation, died in the police cells shortly before midnight about an hour after he was taken into custody by the police. Coroner Dr. F. H. Kalbfleish was called, but was unable to determine the cause of death.

A post-mortem has been ordered immediately and an inquest will be held early next week.

Struck Passer-by.

Hagen, who was under the influence of liquor, according to the police version of the affair, was standing outside the Market Building in which the annual Rotary Carnival was being held at about 10.45. He was seen to approach and strike a man who was going into the building. The man returned Hagen's blow, hitting the latter on the lip. P. C. Howelett, who was near the scene of the altercation, placed Hagen under arrest. The other man, whose identity is not known, went on his way and was lost in the carnival crowd.

In the cells Hagen showed evidences of being sick. He vomited several times. He was later found unconscious, and Dr. Kalbfleisch was called. Hagen was dead when the physician arrived. The only mark of violence was a slight cut on his lip where he was struck.

Dr. Kalbfleisch stated to-day he did not believe the blow was the cause of Hagen's death.

Appendicitis Halts Thompson's Campaign

CHICAGO, Ills., Nov. 1.— A surgeon's knife brought a sudden end to Mayor William Hale Thompson's dramatic entry into the finale of a strenuous political campaign.

Stricken with acute appendicitis, Chicago's Republican Mayor was rushed, protesting, to a hospital at the very moment when an overflow crowd in a downtown theatre waited to hear his characteristically mordant arraignment of his political foes, in this case a member of the same party, Ruth Hanna McCormick, Senatorial nominee.

An operation was performed immediately and a bulletin issued by his secretary said there was no immediate cause for alarm.

CANADA AND THE UNITED STATES ENGAGE IN HANDCLASP BENEATH GREAT WATERS OF DETROIT RIVER

Most Rev. David Williams, Metropolitan of Ontario, Pronounces Invocation at Opening.

COST $25,000,000

Great Vehicular Tunnel Has Been More Than Two Years in Building.

WINDSOR, Ont., November 1. (C.P.) — Fitting ceremonies marked the dedication and formal opening of the Windsor-Detroit vehicular tunnel this morning. Men prominent in public life in Canada and the United States participated in the activities and thousands of people gathered at both ends of the tunnel to give expression to the spirit of good will which finds example in this, the first vehicular, under-water tunnel to connect two nations.

Dedicatory services began at 10.30 o'clock, when the Most Rev. David Williams, D. D., Archbishop of Huron and Metropolitan of Ontario, pronounced the invocation. He spoke spoke from the platform at the Windsor end of the tunnel, and his voice was clearly heard by the thousands means of telephone connections and loud speakers.

Following the invocation the Hon. Fred W. Green, Governor of the State of Michigan, spoke for three minutes from the Detroit plaza, as the large gathering at the Windsor end listened in. He was honorary chairman of the day, and introduced Mayor Frank Murphy of Detroit, the acting chairman. He spoke for five minutes, to be followed immediately by Mayor Cecil E. Jackson of Windsor, speaking from the Windsor end.

Senator Arthur H. Vandenbuerg, of Michigan, spoke for seven minutes from the Detroit end, and Hon. George S. Henry, acting Premier of Ontario, followed with a seven-minute address from the Canadian end. Then Col. Hanford MacNider, United States Minister to Canada, spoke for ten minutes, after which Col. Sidney C. Robinson, M.P. for Essex East, spoke for three minutes and introduced Hon. Thomas G. Murphy, Federal Minister of the Interior, who spoke for ten minutes.

Hoover Opens Tunnel.

Shortly before noon, when the program of addresses ended, President Herbert Hoover pressed a button in Washington, which actuated the great gongs beside the speakers' platforms at both ends of the tunnel, marking the official opening of the great tube. This was the signal for prolonged cheering by the immense crowds, and aerial bombs crashed overhead and bands blared forth.

Immediately following this demonstration, the amplifiers were cut off and the crowd at the Windsor end sang a verse of God Save the King, while at the Detroit end the crowd gave voice to a verse of America. Then the amplifiers were thrown in again and the crowds joined in a verse of "Two Nations By the Sea."

Music at the Windsor end of the tunnel was furnished by the Canadian National Railways Highland band of Montreal and at the Detroit

(Turn to Page 5, Please)

Building Of Airships Halted In England

LONDON, Eng., November 1. (C.P. — Whatever the outcome of the inquiry into the disaster to the giant airship R-101, Britain will not build any more airships for a long time to come. The Howden Airship Station, where the Airship Guarantee Co. built the R-100, a visitor to Canada in August, is closing down at the end of November. Sir Dennistoun Burney, head of the company, explained the station was closing because the company had no orders for building, and he had no idea when, if ever, it would be re-opened.

The R-100 is at present laid up and proposed alterations and enlargements have been indefinitely postponed.

SNOW PLOWING CONTRACTS LET BY CITY COUNCIL

Unemployment Work Will Commence as Soon as Grants Approved in Ottawa.

RELIEF PROGRAM.

Thirty-two Families Are at Present Receiving Relief From City.

Peterborough, along with other cities and towns in Ontario, will receive assistance from the Dominion and Provincial Governments in giving the extra unemployment relief needed this winter. Direct notice of this was given the Finance Committee at its meeting last night, when a letter was read from J. A. Ellis, secretary of the Ontario Unemployment Relief Committee.

According to this letter, the city will be refunded two-thirds of the extra cost of relief this year, one-third being paid by the province and a third by the Dominion. Each month the city's unemployment relief bill must be forwarded to Mr. Ellis, along with the bill for relief for the same month last year. The government's two-third grant will be based on the difference.

Chairman Nagle Phelan announced that the city's relief bill from October, 1929, to October, 1930, amounted to $4,718.15.

Thirty-Two Families

At this time last year Arthur Metheral, City Relief Officer, states there were only two families which were receiving relief. Now there are 32 families being given help, which proves that the city's relief costs for the coming winter will assuredly be much higher than last.

The number of indigent patients in hospitals throughout Ontario for whose treatment the city must pay, showed a further increase when they came before the committee for consideration.

Snow Plowing

The cost of cleaning snow from the city's streets this winter will be $43 less than last. The total cost last year was $1,417 and, according to the tenders accepted by the Board of Works last night, the snow plowing will cost $1,360 this winter.

Eighteen tenders were received and the successful ones are as follows:

A. J. Blodgett, $200, District 2.
A. Deal, $200, District 3.
Joe Bennett, $180, District 4.
W. J. Collins, $275, District 5.
H. Moncrief, $245, District 6.
M. O'Brien, $129, District 7.
Fred Hines, $140, District 8.

At the request of the Utilities Commission, the City Council will forward to the Provincial Unemployment Relief committee a request to include the cost of sinking a watermain on Monaghan road, from Chamberlain street, 1,100 feet north, estimated cost to be $5,500, in the city's relief project.

As soon as word is received from Ottawa giving official notice that the city's unemployment relief project has been accepted, gangs of the city's unemployed will be put to work, Alderman Harry Huffman said.

An office will be opened in the City Engineer's office, where the unemployed will register, stating their number of children and length of time out of work. The new men will be mixed with the city's regular workmen, so that they will be trained to work efficiently. In all, it is expected that four gangs will be put to work on the laying of drains; two gangs working alternately.

Flax growers of Czechoslovakia are asking government aid in the form of limitation on imports.

France's motion picture trade continues to gain.

DISTRESSED SHIP MAY BE ASHBAY

Tree Line Freighter Been Unreported Since Leaving Lakehead Tuesday.

SEARCH CONTINUED.

SAULT STE. MARIE, Ont., Nov. 1.—(CP)—Local marine officials are investigating in an attempt to determine if the steamer reported in distress off Michipicoten Island, was the Ashbay, of the Tree Line Navigation Company, Montreal. The Ashbay, according to officials, left the head of the lakes last Tuesday night and has not been heard of since. Ray Turner local representative of the Tree Company, said he had not been advised the steamer was missing but he was attempting to check her position.

Marine men said the floundering ship described by Lighthouse Keeper Miller, of Michipicotem Island, resembled the description of the Tree Line vessel.

Coastguards Grant Again

The United States Coastguard vessel, which returned this morning from the vicinity of Michipicoten after searching the neighboring waters will return later today to continue her search.

According to Miller the distressed, vessel, which he could not determine whether it was a barge or steamer, was making snow progress towards Quebec Harbor on the Island. Her decks he said, were awash an dshe appeared to be experiencing great difficulty in bucking the heavy seas.

BENNETT URGES EMPIRE MOTTO OF EACH FOR ALL

Gives Conception of Empire Drawn Closer By Expanding Bonds of Trade.

AT LONDON DINNER.

Continues Hoping For Solution of Economic Problems Before Too Late.

LONDON Eng., Nov. 1 (CP)—"All for each and each for all". It was the famous old phrase of Dumas' Three Musketeers with which Rt. Hon. Richard B. Bennett, Prime Minister of Canada last night described his conception of an Empire drawn closer by the expanding bonds of trade.

Mr. Bennett was speaking at a dinner given the visiting Premiers by the United Kingdom branch of the Empire Parliamentary Association. Prime Minister Ramsay Macdonald, describing the Imperial Conference, referred almost exclusively to its constitutional side and observed that the conference had been anything but barren of results.

Tremendous Problems

The constitutional problems were tremendous said Mr. Bennett in the developing of a closer-linked Empire. Sentiment, admitted the Canadian Prime Minister, might lead the way, but material bonds too are needed to bind us together."

"I had hoped" Mr. Bennett continued "and still hope, that we will be able, before it is too late, to develop some scheme by which we may speak, each other for all and all for each in our economic problems."

MIDLAND DOCTOR DROWNS FISHING

Falls From Launch in Heavy Swells of Georgian Bay.

ACCIDENT UNSEEN.

MIDLAND, Ont., Nov. 1 (C.P.)—A fishing trip had a tragic end yesterday, Dr. W. S. McClinton losing his life by drowning as the party was on its return from The Watches, a lake-trout fishing shoal in the Georgian Bay about 18 miles from here.

Dr. McClinton of Midland, with T. S. Sheppard and A. L. Fitzgerald of Penetanguishene, left the latter place in a lauch, intending to spend the day ffon the shoals. They fished for two hours, and were on their way home; when Dr. McClinton is supposed to have lost his footing, due to the pitching of the boat, and fallen overboard. As his companions were forward at the time, they did not see the occurrence.

Ecuador cotton mills are operating at full capacity.

Henry Calls Ferguson In London, England

TORONTO, Ont., Nov. 1 (C.P.)—Sitting in his private office at Parliament Buildings yesterday, Hon. George S. Henry, acting Prime Minister of Ontario, lifted the receiver from his telephone, and a few minutes later was conversing with Premier G. Howard Ferguson in London, England. Questions of Government policy were discussed. Mr. Henry said afterwards.

"There was no difficulty in hearing Mr. Ferguson's voice," said Mr. Henry. "The conversation was carried on without any trouble. The Premier extended congratulations on the result of the by-elections, and asked for some details. We discussed other matters for a short time. Mr. Ferguson gave no indication as to when he would return home."

BROKERS' CASE READY FOR JURY

Counsel For Defense Refused By Justice Jeffery on Plea For Acquittal.

NEITHER ACCUSED IN BOX.

TORONTO, Ont., Nov. 1 (C.P.)—After a hearing lasting all week, charges of conspiracy to defraud the public and affect the price of stocks laid against D. S. Paterson, Austin Campbell and Edgar McLean will go to the jury to-day.

The Crown's case concluded at noon yesterday with the finish of the cross-examination by the defense of Alfred Young, accountant, the last Crown witness.

Peter White, K.C., counsel for Paterson and D. L. McCarthy, K.C., counsel for Campbell, declined to call any witnesses for the defense and neither of the accused was put in the box.

Fraser Raney, counsel for McLean, called two witnesses, one producing a graph to indicate that fluctuations on the Standard Exchange had been similar to those on other exchanges. The other's evidence concerning a meeting on Nov. 19, 1929, was not admitted.

A plea for acquittal, entered by the counsel for the three accused, was rejected by Mr. Justice Jeffrey, after some argument. Mr. White then proceeded with his address to the jury, stressing his contention there was nothing wrong in two men going into the market to buy a sufficient amount of stock to affect the price. All trading was for the purpose of making money for which exchanges existed.

He questioned the ability of anyone to commit a fraud by selling customers what they demanded or buying what they wanted to sell. The proposition was preposterous, he declared.

SALARY GRAB PROBE NEARS END.

TORONTO, Ont., Nov. 1 (C.P.)—Next week will see the resumption and probable conclusion of Judge J. H. Denton's enquiry into the authorship and origin of the so-called "salary grab" by the City Council. Two hectic sessions have already been held.

CAMPBELLFORD TOWN COUNCIL OUTLINES WORK

Will Submit Estimate For Work on Drains, Sewers and Water Mains.

ASKS GRANT OF $25,000.

Will Suggest Government Bear Responsibility of 50 Per Cent of Total Cost.

(By Examiner Staff Correspondent)

CAMPBELLFORD, Nov. 1.—A special meeting of the Campbellford Town Council was called by Mayor C. H. Davidson and convened on Thursday afternoon for the express purpose of the consideration of work to be done under the government relief measure. Those present were: Reeve J. M. Bygott, Deputy Reeve N. Stone, Councillors H. N. Carr, N. A. MacColl, W. S. Wiggins and J. R. Battisby.

In connection with this scheme the government had requested that the town submit an estimate of the proposed work in detail. To secure this John Hall had gone over the situation and handed in to the meeting a report of work that could be done in the town, this work including sewer, water mains and ditching. This called for a total expenditure of $20,674 of which $11,369 will be for labor.

This proposed public work for the relief of unemployment is interesting and covers the whole town of Campbellford.

On Frank Street it calls for the laying of 405 feet of 8 inch pipe to connect with the Second Street sewer, this at a cost of $2,042. On Front Street a sewer and water main will be laid covering 550 feet, with 8 inch tile and 6 inch water main. This will connect with the Second Street sewer, and will necessitate another 110 feet more water main to River Street. This is at a cost of $3,395. On Grand Road 580 feet of 8 inch tile sewer will be laid at a cost of $842, this connecting with the Government sewer from the corner of Alma and Grand Road. On Victoria Street a sewer and water main will be laid, 1,165 feet at a cost of $4,350 and on Havelock Road, 1,600 feet of water main is proposed, costing $3,590.00. On Booth Street a sewer and water main will be laid at an estimate cost of $4,500, and on Church street is is proposed to lay 270 feet of tile drain, the cost of this being included in the Havelock Road estimate. An additional 100 feet of sewer and 545 feet of water main is proposed for Grand Road at a cost of $1,955.00.

The council discussed this report very thoroughly from all angles. In the handling of this type of work in the past it has always been the custom for the rate payers to obligate themselves for 60 per cent of the total cost, the town bearing the burden of the other 40 per cent. It is understood by the council that in the measures adapted by the government for relief work that the grant only covers fifty per cent of the towns expenditure. This would mean half of the 40 per cent obligation of the town. If this was the case it was thought that the continuance of the scheme was not worth while, and a suggestion was put forward by the council in submitting their estimate, that the government assume the responsibility of 50 per cent of the total cost of the work. This has been forwarded by mail to Toronto by the town clerk.

It was also passed on motion of Councillor MacColl, seconded by Councillor Wiggins that the Mayor be one of a delegation to go to Toronto and with F. McArthur, M.L.A. to interview the acting Premier Hon. G. S. Henry in regard to the proposed relief grant. The grant asked for is $25,000.

Canadian Educator, General Is New Union College Chancellor

SCHENECTADY, N. Y.—President Frank Parker Day has just announced that the honorary chancellor of Union College for this year will be Sir Arthur William Currie, G.C.M.G., K.C.B., LL.D., Principal of McGill University (Canada) and commander of the Canadian Corps in France during the World War. Dr. Day recruited and commanded the 185th Cape Breton Highlanders with the rank of lieutenant-colonel during the war. Sir Arthur will deliver the chancellor's address at the 135th annual commencement exercises of Union College on June 15, 1931.

POLICE HUNT CAR THIEVES

Organized Gang Operate "Racket" in St. Thomas and Kitchener Districts.

ON BIG TIME SCALE.

TORONTO, Ont., Nov. 1 (C.P.) — The Provincial Police are hot on the trail of an organized gang of car thieves who are alleged to have been systematically operating in Western Ontario, taking automobiles mainly from Montreal, Detroit, Toronto and Windsor, changing the license plates and serial numbers and re-selling the cars to unsuspecting buyers.

A warrant was issued yesterday for a man who makes frequent visits to St. Thomas, and who, according to the police has become definitely implicated in the theft of the cars. This will make the fourth arrest since Provincial Inspector A. B. Boed and Chief Constable Gunson of Kitchener began investigations in St. Thomas.

The gang that has been operating the auto-stealing "racket" has done so on a "big-time" scale. According to Chief Constable Gunson, the previous estimate of 40 or 50 cars involved would not seem to be exaggerating, he said, and the facts in the case so far would indicate that the gang had organized a prosperous business and that they had made both St. Thomas and Kitchener their headquarters.

Swedish vacuum cleaners are competing with the American product for the British markets.

PRIEST SLUGGED WHILE PRAYING

Detroit Cleric Takes Up Chase Capturing Bandit When Cars Collide.

THUG OLD OFFENDER.

DETROIT, Mich., November 1 (C.P.). — Interrupted while praying at his altar by the command, "Hands up," Rev. Father Joseph Pitsonis abandoned his prayers late yesterday to grapple with a gunman in the Orthodox Greek Church on Macomb Street.

A woman entering the church screamed. The bandit slugged the priest on the head with his revolver butt and fled.

The priest gave chase. The bandit commandeered a truck in his flight. The truck collided with another at Hastings and Congress Streets. The bandit suffered two broken legs and was captured. He gave his name as Gus Pappas alias Sam Rosen. He was identified as a member of a gang of six bandit suspects who obtained $2,000 in two hold-ups last August in a hotel here.

GRECIAN PREMIER TO VISIT PHOTIIS

Event Hailed as Most Important in Eastern Christendom Since 1453.

TURKISH APPROVAL GIVEN.

ANGORA, Turkey, Nov. 1 (A.P.)—Premier Eleutherios Venizelos of Greece this afternoon will call upon the Greek patriarch Photiis, an event which is hailed here as one of the most important in eastern Christendom since the Turkish conquest of Constantinople in 1453.

This will be the first time in nearly 500 hundred years that the political leader of the Greek nation will have paid homage to the ecclesiastical leader of eastern Christendom. Observers point out that one striking aspect is that Premier Venizelos will visit the Patriarch with approval of the Turkish Government.

DRIVER BLAMED IN FATAL CRASH

STRATHROY, Ont., Nov. 1 (C.P.)—At the adjourned inquest yesterday into the death of Abraham Kamber of Sarnia, who was killed on No. 2 Highway near here on October 19, the jury found the accident was caused by the negligent driving of James Abdo, also of Sarnia, and that Abdo at the time was under the influence of liquor. At the first sitting of the inquest, Abdo swore that Kamber was driving the car at the time of the accident.

NEW PARALYSIS BREAK REPORTED

Thirty-six Cases in Ontario Listed to End of Last Week.

TORONTO HAS 16.

TORONTO, Ont., Nov. 1.— There were 36 new cases of infantile paralysis in Ontario for the week-ending October 25 a report issued by the Provincial Department of Health reveals this was an increase of 10 cases over the number reported in the previous week.

Of the number of the new cases reported, Toronto headed the list with sixteen new cases, York Township had four, London three, Humberstone Township and Walpole two each. One case each was reported from the Border Cities, Ottawa, Darlington, Scarboro, Owen Sound, Sunnydale, Erin Township, St. Catharines and Smith.

Up to Saturday night there have been 540 cases of infantile paralysis in Ontario this year, a considerable increase from last year.

SCOTTISH YOUTH DIES IN COBOURG

Took Seriously Ill After Riding Into Town on Refrigerator Car.

LAST WORDS FOR MOTHER.

COBOURG, Nov. 1.—Passing away on Wednesday night at Cobourg General Hospital with the word "Mother" upon his lips, death came all too soon to Thomas Boyd, aged 20 years, who was making his way from Montreal to Winnipeg, it is stated, and who arrived in Cobourg on Monday night of last week. He came to Cobourg, it is stated, riding on a refrigerator car and sought shelter at the Town Hall. The following morning he was found by officials to be seriously ill. He was attended by the jail physician, who asked for his removal to Cobourg General Hospital and this was done. As he was a Catholic, the physician also informed Very Rev. Monsignor Kelly of the boy's condition. The Monsignor gave the youth every attention and administered the late rites of the Church. It is feared that the boy suffered from lack of food before reaching here, and was no doubt weakened by exposure. He died on Wednesday night from pneumonia and peritonitis.

A coroner's jury was empanelled by Dr. Ferris to inquire into his death. It was composed of Maurice Booth, foreman, Dick Turpin, Geo. Woods, Don Crozier, Ed. Hogan, A. Parsons, E. Brown and G. Parker. Coroner Ferris presided. The jury found that death resulted from pneumonia and peritonitis.

It was recommended to have daily inspection of the Town Hall lockup.

The remains were looked after by Monsignor Kelly and after Mass at St. Michael's Church, were interred in St. Michael's Cemetery.

The young man, it is stated, was a Scottish emigrant, who had come to this country, hoping to make good here.

CHICAGO MAYOR ILL

CHICAGO, Nov. 1—Mayor William Hale Thompson was stricken seriously ill yesterday just before he was to have appeared for a noonday political address. He was taken to hospital where his secretary said he would submit to an operation for appendicitis.

Every sip of Salada Green tea is a refreshing delight

"SALADA" GREEN TEA

'Fresh from the gardens'

VARGAS NEARING BRAZIL CAPITAL

Minister of War Recalls All Officers on Duty in Foreign Countries.

NEW LEADER WELCOMED.

RIO De Janeiro, Nov. 1 (A.P.)—A special train sped this morning over the route from Sao Paulo to Rio de Janeiro, bearing Getulio Vargas toward a frenzied welcome in the Federal Capital.

Word came from along the line that everywhere the train stopped the new provisional President of Brazil, designated for that office following the fall of the Washington Luis Government just a week ago, was greeted by thousands of admirers.

Although a drizzling rain fell here this morning, plans were made to give the new executive a hero's reception on his arrival later to-day.

New Feeling

The prospective change in Government following the victorious revolution apparently has generated a new feeling of nationality in the Brazilian press. This was shown in this morning's issues, which devoted practically all of their space to domestic affairs and virtually excluded foreign news.

Diario Da Noticias sponsored a project for a nation-wide campaign of voluntary contributions which would wipe out Brazil's foreign loans. The paper estimated that if everyone gave a sum in milreis slightly less than $3, all external obligations could be liquidated.

Correio Da Manha advocated the erection of a monument to those who died in the Revolution of 1922, saying that this was the first step in the revolt of the people which was terminated by the successful outcome of this month's revolution.

The Minister of War to-day issued orders for the return of all officers now on duty in foreign countries. This was interpreted as meaning the abolition of the Brazilian mission in Paris, which has been maintained there several years for the purpose of buying military equipment.

Tablets Aspirin Genuine

SAFE for COLDS

Prompt relief from

HEADACHES, SORE THROAT, LUMBAGO RHEUMATISM, NEURITIS, NEURALGIA, COLDS, ACHES and PAINS

DOES NOT HARM THE HEART

ASPIRIN

TRADE-MARK REG.

Accept only "Aspirin" package which contains proven directions. Handy "Aspirin" boxes of 12 tablets. Also bottles of 24 and 100—All druggists.

$400 DOWN delivers a De Soto Six to your door

Your present car will probably cover this very moderate down payment

Now, for this small sum, you can take delivery of a beautiful De Soto Six, famous for its smooth, flashing performance. Small and convenient monthly payments will take care of the balance. ¶ Come and drive this De Soto Six. There is no obligation whatever in taking a ride. ¶ Drive a new De Soto Straight Eight. Feel the thrill of the great De Soto power range. Get acquainted with De Soto value. ¶ Let us explain our terms. Let us appraise your present car. Come in today! ¶ Take advantage of this opportunity to buy a magnificent new car on the most convenient terms.

DeSoto

ONLY $485

DOWN *obtains the New De Soto Eight*

"CANADIAN-BUILT FOR CANADIANS"

DE SOTO

CHRYSLER MOTORS PRODUCT

936

JACKSON MOTOR SALES
Peterborough, Ont.
211 Hunter St. West Phone 3297

Business Roadster at a New Low Price

PLYMOUTH SOLD BY ALL DE SOTO DEALERS

$665 f. o. b. factory, including standard factory equipment (freight and taxes extra)

Directory of Business Live-Wires

VISIT— Austin's DINING ROOMS
Family Trade Solicited. Bring the Children.
E. M. Austin, Proprietor
330 George St. Peterborough, Ont.

Garages

De SOTO
Garage Service
We also do expert repair service on all other makes of cars.
JACKSON MOTOR SALES
211 Hunter Street. Phone 3297

CHEVROLET
USED CAR MARKET
See our Used Cars. Best price in Town
J. K. HUGHES, LTD.
Cor. Hunter and Water Phone 1347

Watch Repairs

Try Our Repair Dept.
All work guaranteed. We call for and deliver all clocks.
WAINMAN'S
JEWELERS
Phone 243 338 George St.

Social Printing

WE PRINT
Calling Cards, Business Cards, Invitations, Announcements, Tickets—Anything and everything for social occasions—at the
EXAMINER

Save time and trouble by looking over this list of progressive business cards when you need the best service. In their line see these first:—

Tool Works

The Peterborough Tool Works
Specialists in Dies and METAL STAMPINGS.
220 King street Phone 1101.

Typewriters

UNDERWOOD'S
Standards, Portables and Rebuilts
United Typewriter Co. Ltd.
H. P. MOYER, Mgr.
Phone 2626 Kresge Bldg.

HEALTH

One Week's Treatments Given of
THERONOID
At Our Office Absolutely FREE
THERONOID OF PETERBOROUGH
Green Building

YOU CAN'T FOOL YOUR CONSTITUTION
If It Requires Help—Try
The John F. Class Health Fume System
220 Brock St. Phone 3157

Cartage

COONEY CARTAGE & TRANSPORT
COAL—CARTAGE—TRANSPORT
Daily Service, Peterborough and Toronto. All trucks insured
Peterborough Toronto
189 Simcoe St. 90 Claremont St.

Washers

BEATTY WASHER
EASIER TO OPERATE—WASHES FASTER — LASTS LONGER
342 Water Street - 'Phone 3129

Caulking Contractor

COMFORT MAKES A HOME!
Seal the Uncaulked Crevices around Window and Door Frames—the places where cold comes in and heat goes out—wasted. Costs little. Estimates on Home or Buildings are gladly given.
J. A. BRISTOL
CAULKING CONTRACTOR
'Phone 3289W - 312 George Street

Tea and Coffee

Try CONNAL'S No. 1 COFFEE
One pound will make 100 cups. Follow directions on bag.
Phone 934w-1161w

PARIS NEWS STAND
Magazines, Books, Pennants, Flags, Printing and Developing, Lending Library, Chocolate Bars, Ice Cream, Soft Drinks, Cigars, Cigarettes.
173½ Simcoe St. Phone 2693

Reach Out Ads

WHAT DO YOU WANT?
—To Buy Sell, or Trade Something, Rent, Buy or Sell a Property; Rooms, Roomers, Help, or a Job? Use The Examiner Classified Columns.
'Phone 1600 We Send For It.

Radio

DeForest Crosley Radios
Made in Canada
By Canadians, For Canadians
See the New 1931 Models
Easy Terms Open Evenings
Radio Sales & Service
185 Charlotte St. Phone 3575

SEE
The Watson Tire & Radio Supply Co.
FOR YOUR TIRES AND RADIOS AT CLOSEST PRICES
Phone 965 444-46 George St.

FINE STATIONERY
Distinctive Personal Stationery, initialed or with House Address, on Finest Quality Linen Paper.
Printed at THE EXAMINER

MUSINGS AT A MANSE WINDOW

THIS week's musings might better be called cullings, for that is what they really are. They are the result of a first reading of two religious weeklies which have come to me from the southern side of the international boundary.

Thinking that such cullings might be of interest to many who may never see the weeklies in question, I have adapted them to the purpose of this page, and send them out on a Canadian journey, hoping they may lead to as helpful musings on the part of my readers as they have already led to in my own case.

Every Man's Detective.

It has been said by the greatest authority in the world, "Be sure your sin will find you out."

And a very striking illustration of this fact has just been brought to light. Seven years ago a gentleman by the name of James Hammond, a member of the United States Senate, disappeared with fifty thousands dollars belonging to a building and loan association in Trenton, New Jersey.

During the past seven years he has kept on the move all the time, having been in Albany, New York, fifty times. At last he was discovered by a detective's wife, who had once been a schoolmate. Out driving with her husband in their automobile, she recognized Hammond and told her husband. The detective got a policeman and followed the former Senator into a restaurant and made the arrest.

When he was arrested he said that he had been on the point of giving himself up—so he offered no resistance.

In the police station, commenting upon the intervening seven years he said they had been worse than solitary confinement. "The highest tribunal in the world could not inflict worse punishment than I have been through."

Punishment for wrong-doing is not only written into the law of the land, but it is written into every law of our very being! Nothing can be done to alter the solemn fact that "The way of the transgressor is hard."

A Worthy Son.

Every well-informed church worker must have heard, at some time or other, of the late A. J. Gordon, of Clarendon Street, Boston. There was a time when his was a name to conjure with! Probably most people have taken part in the singing of his famous hymn:

"My Jesus, I love Thee, I know Thou art mine;
For Thee all the follies of sin I resign;
My gracious Redeemer, my Saviour art Thou;
If ever I loved Thee, my Jesus, 'tis now."

Ernest Gordon is a worthy son of such a father. I know him well. More than once he has "suffered" the word of exhortation at my lips—for I once was his minister! And with him I have had some of the most delightful intercourse. He has come to the front as a writer of religious articles of great value to the Christian Church; and as a defender of the "Faith of our Fathers," the faith that was once for all delivered to the saints he is a force to be reckoned with.

According to Ernest Gordon it seems that Professor Henri Devaux, of the Department of Sciences in the University of Bordeaux, is both a biologist and a creationist. In "Le Christianisme," Professor Devaux calls attention to the fact that in the thirty-one verses of the first chapter of Genesis the name of God is mentioned thirty-two times.

No passage in Scripture mentions God so frequently in the same space.

How different is the custom of many scientists even when dealing with origins. They move on the surface of things, dealing with second causes, and rarely, if ever, do they mention the name of God. The Word of God always takes us back to the First Cause.

An Attack of Self-Esteem.

Commenting upon the activities of the Communists in New York City, a well-known religious periodical says: "It was doubtless the work of some private mind. We are much inclined to question its being a deliberate step.

"But it is a sign, in more senses than one. It is prophetic. There is no reason to believe that America is going to be permanently immune from the serious social troubles which are afflicting the rest of the world. America has had a bad attack of self-esteem."

New York awakened one morning to discover the walls of one of its prominent churches, the Church of the Heavenly Rest, Fifth Avenue at Ninetieth Street, decorated with the words, "Vote Communist," in large red letters. This defacing of a church in New York was hailed by the Communists as a sign of the "awakening of the working masses."

Without giving too much weight to this, one of the religious weeklies, to which I have reference, goes on to say: "American Protestantism has been much on its leas. Wholesale indifference and a bad case of 'superiority complex' has bitten us. Signs are not wanting of the coming of a rude awakening."

Is It a Baptist Church?

I know the place well! On many, many occasions I have driven or walked past it. Near it is Grant's Tomb and the glorious Hudson River. At last the building was finished and ready for "divine service." The date was October 5th. It was estimated that six thousand people gathered to seek admission to the opening services of the gorgeous $4,000,000 place of worship on Riverside Drive, New York, where the Rev. Harry Emmerson Fosdick, D.D., will expound the Scriptures—to the edification of some and the exasperation and mortification of others!

Many are wondering why Mr. John D. Rockefeller, the chief patron of the enterprise, and by far the largest contributor, chose to be absent, having sailed the week before for Europe.

"In his opening sermon, Dr. Fosdick ran over again his well-known points, which have become thoroughly familiar to American audiences."

He characterized Jesus as "the first great humanist," the most "prominent psychotherapist of his day," and as one "indignantly concerned with economic ills." He then went on to picture Jesus walking through the aisles of the new church and told his congregation to reflect upon what the Lord's thoughts would have been. "Nothing matters in religion," he said, "except what makes for those things that bring a more abundant life." What the "life" is that is to be thus made "abundant" the preacher did not define.

But from the atmosphere we feel it was rather a glorified, natural life that was thus extolled.

There are those who wonder if the Communists will dare put any posters on this glorious $4,000,000 protest against materialism!

A Difference of Opinion.

The opening of this sanctuary on Riverside Drive seems to have given much food for thought.

Being what it is sometimes called an "Open - Membership" Baptist Church, baptism by immersion is not necessary for membership. In speaking of this a certain weekly says: "Only the name 'Riverside' will suggest that ancient custom which moved so many devout Christians to seek the flowing waters, often in inclement weather, that they might actually dip their bodies under the flowing stream in imitation of their Lord. For many years the Baptist Church stood forth bravely for this special rite."

One thing occurs to us in the light of the general trade depression and the consequent want wherever you care to look:

If Jesus "was indignantly concerned about economic ills," how does He view the expenditure of $4,000,000 on this ecclesiastical structure when much less might have served the purpose?

Whether he is right or wrong in so doing may be a matter of opinion—but it cannot be questioned that Dr. Fosdick has moved away from thirteenth century theology! And I, for one, find myself wondering how he feels as he preaches in a thirteenth-century Gothic structure! He may be a Modernist in theology—but he certainly seems to be a Fundamentalist when it comes to architecture, if he is not indeed a Medievalist!

One can't help wondering why the creations of men's hands are of so much more value than the creations of men's minds! It seems so contradictory to spend $4,000,000 to recreate the former while the latter—ever so much more influential—are ruthlessly cast aside as being too antiquated for this modern age of ours.

In his opening sermon this brilliant preacher dismisses Martin Luther, John Calvin, John Knox, and others, while he preaches in a thirteenth-century cathedral. The ancient cathedrals were built more for sacramental purposes than for preaching. Their modern copies are designed primarily as lecture halls.

We should say that in a very real sense modernism has retained the shell and discarded the kernel of the matter. We have a left-wing theology housed in a medieval cathedral; preaching enshrined where the mass was intended to be said; a Baptist church by a river side which does not practice immersion!

When the novelty of the thing wears off and New York takes its customary attitude to things that once seemed new and novel, it will be interesting to see what the future of this work will be. There are some things that money can't buy—not even the Rockefeller millions. At the risk of being called an "obscurantist," I still maintain that the Church has never had greater glory than when her chief spokesman said, "Silver and gold have I none; but such as I have give I thee: in the name of Jesus Christ of Nazareth, rise up and walk."

A Regular Fellow.

He was the president of a great university. From a smart cigarette case he took a cigarette, tapped the end of it gently before lighting it. The whole procedure convinced one who was watching the performance that this widely-known man knew exactly how such a thing should be done in the most exacting social circles.

If he had not tapped it so deftly and gently, the impression might not have been so great.

One who saw it said afterwards: "We admit it showed that he knew what to do with his social play-fellows, but the performance did not impress us as indicative of strength, physical or otherwise." We just can't bring our mind to imagine Timothy Dwight or Sylvester Scovel or Henry Darling or James McCosh doing such a thing. But then they have been dead a long time.

Yes, it must be true that times have changed! But whether the change is for better or for worse may not be so easily decided! Some will say "for better," while others will say "for worse." And to know which is right puts some simple souls into a bit of a fix. To all such I pass on this story:

Small Girl: "Mother, if I grow up, will I have a husband like papa?"

Mother: "Yes, dear."

Small Girl: "And if I do not get married, will I be an old maid like Aunt Susan?"

Mother: "Yes, my dear."

Small Girl: "Well, I am in a fix."

Cheerfully yours,

Allan Fairbairn.

Burning Zeal

NO highest work is ever done without passion. No great movement has ever swept a nation apart from it. Give us that, and the light that never was on sea or land will fall on the pulpit once again.

HOW TRUE

THE happiest, sweetest, tenderest homes are not those where there have been no sorrow, but those which have been overshadowed with grief, and where Christ's comfort was accepted.

St. Paul's

Presbyterian Church
Rev. Wm. Allan, Minister.
M. B. Chenhall, A.R.C.O., Organist.

At 11 a.m.

Her Back To The Wall

At 7 p.m.

Rev. J. L. HARTON B. Th.

Sunday School, 3 o'clock

Mid-Week Service, Wednesday at 8 o'clock.

Friday at 8 p.m., W.M.S. Thank-Offering Meeting. Special Speaker, Mrs. Jonathan Goforth, of Manchuria. All women invited.

The Hour Of Prayer

A REAT GIVER of all that is good, Giver of only good, make us wise to discern Thy handwriting upon the tablets of stone; quick to hear the very rocks cry out "Hosanna"; alert to catch the message of love in the hard and hardening experiences of human life; sensitive to the voice within the thunder, and the presence in the cloud. Then, having learned of Thee, make us mindful to raise our Stone of Help, marking for others the House of God and the Gate of Heaven; make us resolute to face the obligations conferred by our blessings; give such enlargement of gratitude that a pillar will stand where a pillow we found. This we ask in the name of Him who is the Way, the Truth and the Life. Amen.

Sparks From Many Anvils

IT is a good and safe rule to sojourn in every place as if you meant to spend your life there, never omitting an opportunity of doing a kindness, or speaking a true word, or making a friend. **Ruskin.**

• • •

KIND words do not cost much. They never blister the tongue or lips. We never heard of any mental trouble arising from this quarter. Though they do not cost much yet they accomplish much. They make other people good-natured. They also produce their own image on men's souls, and a beautiful image it is. **Pascal.**

How To Be Miserable

IF you wish to be miserable, think about yourself, about what you want, what you like, what respect people ought to pay you; and then to you nothing will be pure. You will spoil everything you touch, you will make misery for yourself out of everything which God sends you: you will be as wretched as you choose.

No Advice Wanted

ADVISING is a very thankless work. It is so thankless that one of the wisest men I ever knew told me once that he had come to the conclusion that it was quite useless, and that the best thing to do was to leave people to take their own way. Thus wrote one of Britain's greatest editors.

A wise God shrouds the future in obscure darkness.

The Thing That's Nearest

WHEN we are overwhelmed with a sense of the complexities and perplexities through which the Church of Christ is travelling, let us address ourselves to our own little village, our own remote parish, if such be our place of work, and attend to that. For ourselves, we are not going to rest quiet while four children at least out of every five educated in our Sunday school are lost to the Church and pass away unheeded into the world. The fact should burn into every Christian soul.

Character Revealed

THERE is no kind of bondage which life lays upon us that may not yield both sweetness and strength; and nothing reveals a man's character more fully than the spirit in which he bears his limitations.

Patience cannot remove, but it can alleviate and dignify misfortune.

• • •

Grace and ignorance may be found together, but never grace and ill-will.

ANGLICAN

ST. JOHN'S CHURCH
Rev. R. C. Blagrave, D.D., Vicar.
Rev. E. R. James.
Twentieth Sunday After Trinity.
GO-TO-CHURCH SUNDAY.
FESTIVAL OF ALL SAINTS.
8.30 a.m.—Holy Communion.
11.00 a.m.—Capt. Casey of the Church Army will speak.
3.00 p.m.—Sunday School and Bible Classes.
7.00 p.m.—"Do They Know in Heaven?" Dr. Blagrave.
Frederick G. Mann, Organist and Choirmaster.

ST. LUKE'S CHURCH
Corner Rogers and Robinson Streets
Rev. George J. Bousfield, B.A., Rector
Sunday Within the Octave of All Saints' Day.
Services at 8 a.m., 11 a.m., and 7 p.m.
Sunday School and Bible Class 3 p.m.
Holy Baptism by Appointment.

ST. GEORGE'S CHURCH
Braidwood Avenue
(Second Street South of Exhibition Ground)
Rev. J. L. Hughes, Rector.
8.00 a.m.—Holy Communion.
9.15 a.m.—Matins and Litany.
10.00 a.m.—Sunday School.
11.00 a.m.—Choral Eucharist.
7.00 p.m.—Evensong.
Monday—All Souls, Service at 9 am.

ASSEMBLY GOSPEL HALL
(Brock Street, near Aylmer)
Meetings as follows:
Sunday—
Breaking of Bread ..... 11 a.m
Sunday School ..... 3 p.m.
Gospel Meeting ..... 7 p.m
Wednesday—
Prayer Meeting ..... 8 p.m.
All are heartily invited.

ROMAN CATHOLIC ST. PETER'S CATHEDRAL
Masses at 7.30, 9, and 10.30 a.m.
Vespers at 7 p.m.

PUBLIC MEETINGS

OF SPECIAL INTEREST TO SUNDAY SCHOOL WORKERS, TO BE ADDRESSED BY

DR. W. C. POOLE OF LONDON, ENGLAND.
DR. AND MRS. WEBB, OF TORONTO,
DR. C. A. MYERS, OF TORONTO,
Will be held in

Murray St. Baptist Church

ON TUESDAY, NOVEMBER 4TH, at 3.00 AND AT 8.00
A SUPPER MEETING at 6.30 will be addressed by Dr. Myers. This will be specially helpful to those interested in Sunday Schools. ADMISSION 50c
All are invited.

ALL SAINT'S CHURCH

11 a.m.—Holy Communion.
3 p.m.—Bible Classes and Sunday School.
7 p.m.—Evening Prayer.
On This Sunday we observe the First Anniversary of the Consecration of our Church and the Dedication Festival. We will welcome all members and friends to our Special Services.
PREACHER - REV. C. E. CLARKE, Rector of Christ Church, Belleville, formerly of Campbellford.

Murray Street Baptist

REV. J. H. SUTCLIFFE, M.A., B.D., Minister.

SUNDAY NIGHT
AT 7.00—

'WHY REPENT?'

11.00 a.m.—
COMMUNION
RECEPTION OF NEW MEMBERS

Dr. S. J. Graham, Choir Director Arthur Collison, L.A.B., A.D.C.M., Organist

THE UNITED CHURCH OF CANADA

ST. JAMES' United

REV. A. E. MOOREHOUSE, Minister. MR. F. E. STEVENS, Organist
(Corner of Romaine and Aylmer Streets)
11 a.m. - - "PARENTAL RESPONSIBILITY"
Baptismal Service.
3 p.m. - Church School and Men's Brotherhood
Subject: "Many are called but few are chosen."
7 p.m.—"CHRIST'S ATTITUDE TOWARDS OUR WEAKNESSES."
"Make His Praise Glorious."
Hearty Singing - - Bright Services

KNOX

Rev. Wm. McDonald, B.A., B.D. Minister.
Mr. Wm. R. Potter, Organist.
WE WELCOME ALL TO WORSHIP
MORNING THEME - "OUR TRIPLE BEST"
EVENING SUBJECT:
"EARTH'S CHALLENGE TO HEAVEN"
Helpful hymns and anthems.
3 p.m.—Sunday School Departments. Bible Classes for Young Men and Young Women.
A good place to go.

GEORGE ST. UNITED CHURCH

PASTOR
REV J. E. J. MILLYARD
COME TO CHURCH
11.00 A.M.
W.M.S. THANKOFFERING SERVICE
SERMON BY THE PASTOR.
3 p.m.—Sunday School.
7.00 P.M.
"HOW TO CURE YOUR TROUBLES"
6.40—ORGAN RECITAL BY DAVID B. HOWAT.
Prelude and Fugue A major by Bach Choral Prelude on "Walsal" by Noble Choral Prelude on "Stracathro" by Noble .Parts 1 and 2 of First Symphony by Widor.
A PEOPLE'S CHURCH WITH A POPULAR MESSAGE

TRINITY

'The Family Church'
REV. DAVID WREN, M.A., B.D., Minister
11 a.m.—SPECIAL: The Woman's Missionary Society Anniversary Service. The Pastor will conduct the Service, and Preach. Special Theme: "THE FIRST MISSIONARY REPORT ON RECORD."
3 p.m.—Sunday School and Bible Classes meet in Reid Street Hall.
7 p.m.—Sermon Series: "Life's Triumphs and Tragedies" Sermon No. 5:
"PLAYING HIDE AND SEEK WITH GOD"
Strangers and visitors very cordially invited.
Mr. Maurice Park, B.A., Soloist
Miss Mabel Clarry, Director of Music

St. Andrew's United Church

Rev. Chas. V. McLean, M.A., Ph.D., Minister.
11.00—PUBLIC WORSHIP CONDUCTED BY THE MINISTER.
3.00—SUNDAY SCHOOL.
7.00—Subject: SIN. THE FIRST OF A SERIES ON WORDS WE OFTEN HEAR.
Mrs. Ross A. Williamson, Soloist.
Mr. Thomas Phillips - Choirmaster

MARK ST. UNITED CHURCH

Minister: Rev. A. E. Thornley, M.A.
Leader and Organist, Mrs. W. A. Greenslade
REV. H. H. MUTTON of Cambray will conduct Services Morning and Evening at Mark Street and 3.00 p.m. at Stewart Hall
Sunday School—2.45 p.m.
Strangers and visitors welcome.

LEGION HALL - - TO - MORROW
Morning Worship - Eleven o'clock
Sunday School - Three o'clock
THE GRAND OLD GOSPEL - Seven o'clock
The Singing is an Inspiration - Come!

PARK STREET BAPTIST

REV. J. L. HARTON, B.Th., Pastor.
Special Thanksgiving Services
11 a.m.—THANKSGIVING SERVICE and COMMUNION
3.00 p.m.—SUNDAY SCHOOL.
All Men are Cordially Invited to Attend the "2nd Milers'" Class.
7.00 p.m.—
REV. WM. ALLAN
Pastor, St. Paul's Presbyterian Church.

Bethany Tabernacle

(GEORGE STREET)
10 a.m.—Bible School. Come! Bring the Children.
11 a.m.—"THE MOUNT OF OLIVES."
7.00 p.m.—
"JOYFUL RELIGION"
Come — and Enjoy the Hearty Singing.
REV. G. H. JOHNSON, Pastor.
CHRISTIAN AND MISSIONARY ALLIANCE.

THE QUESTION OF DRESS

A lady's dress should be such as to please God, not laying aside taste, for is He not much more pleased when His children look well than otherwise? I have no idea that Christ was negligent of His dress. His garment was one counted worthy of casting lots for.

The Examiner

The Examiner is a member of the Audit Bureau of Circulation

The Daily Examiner, published every lawful evening by The Peterborough Examiner, Limited. Office: 416 George Street. $6.00 per year delivered in City; out-of-town subscribers, by mail, $4.00 a year.

U. S. REPRESENTATIVES.

Special U. S. Representatives—W. H. Stockwell, 629 People's Gas Building, Chicago, Ill.

New York—Chas. P. Miller 225 Fifth Avenue.

Advertising Rates on Application.

R. M. GLOVER, Managing Director.

'PHONES — Editorial, 1601; Business Office, 1600. Private Branch Exchange to all Departments.

SATURDAY, NOVEMBER 1, 1930

NEW MARKET FOR WHEAT.

There are not a few Canadians who believe that the teeming millions of the Orient offer a potential market for a goodly part of the wheat crop of the Dominion, and that in view of conditions in Europe it would be good business for the Canadian Government to investigate the possibilities in Japan and China.

A trade commission sponsored by the Canadian Chamber of Commerce is at present visiting the Orient, and it is to be hoped that while other trade opportunities are being canvassed that an effort will be made to open new avenues for Canadian wheat.

Hon. H. H. Stevens, Minister of Commerce, has been impressed by the chances that are offered in that quarter of the globe, and it is expected that upon his return from the Imperial Conference he will redouble the efforts of his department to increase the sale of western grain in the Orient.

With the British Government unshakably opposed to placing a tax on wheat to guarantee Empire wheat a place in the British market and with the wheat quota plan a doubtful expedient, it is up to Canada to seek new markets for a portion of her wheat crop, and in this connection no part of the world would seem to present such attractive prospects as do Japan and China, where the present low price of wheat may greatly facilitate largely increased sales.

A HUMANE ACTION.

In requesting that Ellen Naylor, whose deportation was ordered by the Ontario Department of Health some time ago and who has been held at Montreal pending the final disposition of her case, returned to the Ontario Hospital at Woodstock, Hon. J. M. Robb, Provincial Minister of Health, has shown a humane spirit in contrast to that displayed in previous handling of this and other deportation cases.

The circumstances surrounding the deportation of two other epileptic women have aroused indignation both in Canada and the Motherland, and the publication of details of the cases in English newspapers has brought this country into disrepute.

There are two outstanding features.

In the first place, where women have been allowed to live in Canada for many years it is a harsh proceeding at the best to decide that at the late date they must be banished from the Dominion.

Secondly, when deportation was decided upon there has apparently been most callous and careless handling of the cases, in regard to the notification of the relatives here and of arrangements for the reception of these women on the other side of the Atlantic.

The whole question should be thoroughly sifted to prevent any repetition of this kind of thing in the case of other people similarly situated.

In the meanwhile Mr. Robb has very properly prevented a third victim being added to the list.

Both Mr. Bennett and Mr. Ferguson should have some very interesting things to say when they get back from the Imperial Conference as to these cases.

IMPORTING USED CARS.

There are several worth-while arguments in favor of the suggested dumping duty on imported used cars to prevent these machines from being brought into this country for re-sale.

One is that Canada already has more than enough second-hand cars of her own manufacture to dispose of without flooding the market with surplus used machines from across the border.

Another is that every imported used car lowers the trade-in value of the automobiles at present in commission in this country.

Stopping importation is therefore a matter of great interest to every Canadian who owns an automobile or who expects to own one.

It is not suggested, of course, that the proposed duty would prevent an individual from importing a used car from the United States for his own use if he desires to do so.

All that is aimed at is to prevent quantities of such cars from being brought in here for re-sale.

James R. Dixon, who visited Peterborough this week and discussed the question with the executive of the local Chamber of Commerce and Ontario Motor League, appeared before the Tariff Board early in the year and left no doubt as to what was being sought by the motor dealers he represented.

"The object," he said, "is to discourage the incentive for dealers to deal in these cars in quantities. We have no particular objection to private individuals who, of their own volition, may wish to go to the United States and buy a used car for their own use. As a rule such individual buys only one car and he becomes a Canadian owner of a used car. Later on when he comes to dispose of it, he has only one market in which he can sell it, that is the Canadian market, and from then on he will continue to deal in Canada."

FINES NOT ENOUGH.

It is evident that the imposition of fines on two Toronto brokers who pleaded guilty to charges of bucketing has not convinced the public generally that the ends of justice have been served by compelling the offenders to disgorge a portion of the money they admitted to having unlawfully retained.

When men who, under the stress of dire poverty, are foolish enough to steal are convicted of comparatively minor thefts there is seldom any question of a fine—they go to jail or to prison.

Only a few days ago in the local police court a prisoner, who had not succeeded in stealing anything, for he was caught forcing an entrance, was sentenced to two years in the penitentiary.

The Examiner is not arguing that the penalty in his case was too harsh; it was necessary for the protection of society to give warning to others that offences of that nature will not be tolerated.

But is it any wonder that doubt is cast upon the fairness of the administration of justice when a poor man goes to penitentiary for two years for an attempted [illegible] while rich brokers, who can pay in a quarter of [illegible] dollars without turning a hair, are given their liberty on the payment of a fine after admitting that their actions had resulted in the loss of large sums entrusted to them by their clients?

The Attorney-General of Alberta is appealing against the fines and jail sentence imposed on the same two brokers in that Province on the ground that the punishment is inadequate.

The Attorney-General of Ontario, if he is responsive in the least to public opinion, will take similar action here.

NEGATIVES DO NOT HELP.

So that's off. Premier MacDonald stated as plainly as the English language could convey his idea that the Labor Government of Britain would never agree to the idea of a tariff on wheat in favor of the Dominions.

Hon. Philip Snowden, who can quite correctly be called the brains of the Government, has said the same thing: "We will not tax wheat."

Mr. MacDonald took the first occasion at the opening of Parliament to declare the policy of the Government on a matter which is supposed to be still under discussion at the Imperial Conference. After such a pronouncement, we suppose there is nothing much for the Dominion Premiers to do but pack up their bags and depart.

None of the Dominions has shown any tendency to dictate in London. The various Premiers put forward their suggestion as to how Empire trade might be developed, and that was the reason why the conference gathered.

Apart from the suggestions made by Empire Premiers to use the tariff to develop this much-desired trade, we have not noticed any definite plan made. That phrase, "We will not tax wheat," seems to have been the one and only reply of the British delegation.

If there is any other method whereby British goods can have a preference in the markets of the Dominions, and where the Dominions can have an advantage when selling in the British market, then it should be stated quickly.

Merely repeating that it cannot be done by use of the tariff is plainly negative policy, and the situation, muddled as it is in London, calls for something very positive. Otherwise the conference is going to topple over.—Stratford Beacon-Herald.

---

of it in a trade way than Prime Minister Scullin of Australia. Australia is having a dickens of a time both as a matter of economics and otherwise. There is a crushing burden of public debt, and apart from that a difficult and troublesome political situation.

* * * *

To take the question of public debt first, an idea of its severity in Australia may be given by a comparison with public debt in Canada. In this Dominion we have, roughly speaking, a public debt of approximately three thousand million dollars, namely a Dominion debt of $2,200,000,000 and provincial public debts totalling nearly $800,000,000. In Australia, the total public debt is nearly double ours—nearly six thousand million dollars. The debt of the Commonwealth is nearly as large as our national debt, namely about $2,000,000,000, but the public debts of the individual states which comprise the Commonwealth aggregate $3,500,000,000. A plan is on foot whereby these debts will be taken over by the Commonwealth under certain compensating conditions, but the total will be the same. In short, Australia labors under nearly twice our burden of debt, although the Commonwealth population, 5,500,000, is little more than half ours, and both the natural wealth and developed agriculture and industry of Australia are tremendously less than ours.

A determined effort is planned in Australia to improve the financial public position—to tighten its belt, so to speak, to cut down its expenses drastically at the suggestion of a London expert on finance, and to make federal income and expenditure balance even at the expense of lowering the standard of living.

* * * *

The political outlook is equally troubled. There are several political parties in the Commonwealth, extending into politics in the various states. Labor is strong and aggressive, and there seems a strong Red element, tending to continual and ferocious labor trouble. A Labor Government is at present in power, but shaky. Then there is strong dissatisfaction with the Commonwealth in at least two of the states. West Australia, which includes one-third of Australia—about 1,000,000 square miles—but less than 500,000 inhabitants, wants separation, feeling that its remoteness from "the East," whence the wise men were wont to come, is hampering its development and preventing expansion commensurate with its resources. Even Tasmania—isolated, compact and sea girt—also thinks it would be better in many ways if it ran itself as a Dominion. And a similar feeling to a less extent prevails in others of the states.

It must be the earnest hope of other parts of the British sisterhood of nations that Australia will remain a political unit, and grapple successfully with all financial and political difficulties. Nations have to learn by experience and struggle, and Australia has some political advantage which no other self-governing parts of the Empire enjoy, except New Zealand. Australia's people are all of the British stock, and all speak the English language. This does not apply to Canada or South Africa, while Ireland has the tense religious division between the North and the South. The fact of a homogeneous English-speaking population gives Australia a good basis for political progress free from difficult racial or religious embarrassment.

* * * *

We have no doubt that the political genius of the English-speaking race will succeed in Australia as it does elsewhere in establishing a strong and progressive national unity. The political ideals and practice of the English-speaking peoples have never yet failed of efficiency anywhere where a large proportion of these people exist; so least of all should they fail to ultimate triumph in our great sister British Commonwealth.—Ottawa Journal.

EDITORIAL NOTES AND COMMENT.

Ontario honey won first and second prize at the British Dairy Show, a sweet bit of news for the beekeepers of the Province.

A coroner's jury in Toronto warns parents to keep their children from playing on the streets, especially after dark. The advice is good, but it does not go far enough. Motorists should also be warned that they should at all times have their machines under control.

There were more hunters than birds in the annual pheasant hunt in the Niagara Peninsula. Fortunately the casualty list among the hunters was light.

Baron Beaverbrook has won the battle of Paddington where Vice-Admiral Taylor, Empire crusader, defeated three opponents yesterday.

It takes a family album to convince some people that truth is a terrible thing.—Regina Leader.

News of Our Own Village

Folks in North Monaghan, south of us, complains the new cement sidewalks is hard on the feet. Don't forget the path of progress aint always soft, say we.

Our Worthy Mayor, Rolly Denne, and others from here spent a day on the farm this week with our esteemed ex-fellow townsman, Chubby O'Connor. Chubby is doing nicely in the candy business his old friends will be delighted to hear.

Villagers will be sorry to learn Sandy MacTavish is suffering from crossed eyes owing to him trying to watch both doors of one of the general stores, which was giving a wireless machine away for the best guess as to the no. entering the same last week.

Hollow eve was celebrated in the village last nite and more than the usual no. of funny faces was noticed on Main St. by your vigilant scribe.

Col. Bradburn and staff is busy passing out latest copies of Hank Drayton's best seller. This year they is a popular edition at $1 the de luxe edition still retailing at two smackers.—Advt.

Local boys is still making good. Fred Dela Fosse, our erudite librarian has wrote a book and copies of the same is in demand, your scribe learns. Try your hand at a talkie next, Fred, suggests we.

Ted Hornick, the speed cop in these parts, nearly got knocked for a row the other day. Motorists that aint got no more judgment than to just miss running over a motorcycle cop oughta lose their license, maintains we.

Some of the village store keepers is kicking about the assessment and it looks like them and Bill Henry, our busy assessor, might tangle before the Judge.

Railway rates has increased in Russia, east of here, but the announcement aint caused a flutter in the village, our folks not travelling much, if any, in that part of the globe.

Deer hunters is cleaning their rifles and calling on Col. Bradburn, giving rise to the belief that the hunting season is just around the corner.

A bunch of students from S.P.S. Toronto, west of here, visited the village electric works Thurs., but believe it or not, nothing has been reported broke.

—F. D. C.

THOMASBURG

Mr. Floyd Holbert spent the week-end with his parents, Mr. and Mrs. William Holbert.

Mr. and Mrs. Robert Fennell and son, Ted, and Mrs. Mary Fennell, of Norwood, spent Sunday at the home of Mr. and Mrs. Walter R. Harrison.

Mr. Clifford Adams is recovering from his illness.

Mr. and Mrs. Howard E. Thompson and son, Claude, Mr. and Mrs. S. Prindle and sons, Wesley and Bruce, were guests recently of Mr. Fred Yorke, of Gilead, and Mr. Fred Prindle.

Mrs. W. S. Embury has returned home after spending a few days with relatives in Tweed.

Anniversary services were held in the United Church on Sunday with Mr. Foley, of Selby, in charge. A generous thankoffering was taken at the services.

The A.Y.P.A. meeting was held on Monday evening at the home of Mr. Arthur Bates, Roslin.

Roseneath

The L.O.L. and L.O.B.A. are holding a euchre and dance in the Orange hall on November 5. Prizes will be given for cards and, following lunch, dancing will be enjoyed.

The Women's Institute is meeting on Thursday, November 6, at the home of Mrs. Leslie Sherwin.

EMBARRASSING MOMENTS

Tactics!

HOUSEHOLDER: "What do you mean by putting your foot against the door and preventing the maid from shutting it?"

HOBO: "Well, sir, my sales man ager says, 'Never take no for an answer.!'" —The Humorist, London.

THE SILVER HAWK

By

WILLIAM BYRON MOWERY

(Continued from yesterday.)

He tried to reason down the uneasiness the secret fears which had croaked in his ears like a flock of ill-omened ravens since that near-disaster in Edmonton. Wasn't he free again, riding the swiftest plane in three provinces, back in his mighty playground of ranges known only to himself? Hadn't he escaped clean-cut from Edmonton with his identity unknown? By a secret automobile trip, by a trackless air trail of four hundred miles, hadn't he out-manœuvred soft-Shoe and that cohort of operatives?

But Dorn felt that his brush with Soft-Shoe was only a skirmish of the battle looming upon him. Stripped of all sophistries, it was a battle over the bodily possession of a girl. The fear persisted that his enemies would discover who he was. If they did, the hunt for Aurore would narrow down, tighten down; they would concentrate on him instead of flinging their search across two provinces. He would be one man against a silent, numerous pack, lone-handed against an enemy who had money and influence in high places, and could move police in a distant city to action. He had not entirely believed Aurore's and Bergelot's warning—till he had into an actual and living enemy and thereby caught a glimpse of the host of others he had to fight. Now, in the light of what Aurore had just told him, that encounter in Edmonton was like handwriting on the wall.

As he swathed the trout in leaves and started up toward the cabin, he thought: "The way things stand now, I wouldn't have a ghost of a chance in a set-to battle. I wouldn't be fighting one or two or five men, but a dozen or more. I've got to even up those odds. I've got to be ready. When I get back to Titan Pass, the first thing for me to do is wire to Edmonton for a machine gun."

CHAPTER XIV

THE MATING MOON

After breakfast Aurore insisted on helping Dorn "portage" the bundles to the cabin, and when all of them were piled on settee and chair and bunk, she made a ceremony of guessing what was in each package before he untied it. She did not suspect that those things had cost Dorn a month's salary. He would never hint he had used his own money: but as he watched her, eagerly delighted over every pakcage, he thought: "I've bought clothes fo her. She'll be wearing clothes that I bought."

When everything had been inspected Aurore gathered up several bundles in her arms and disappeared into the tiny room, and her voice came out to him: "Jim, if you'll please go away . . . just a few minutes . . ."

Dorn sauntered out obediently, knowing what she intended. With his back to the cabin he leaned against the mossy bole of a pine and lit a pipe.

He could laugh now at remembering those hours in Edmonton when he had felt imprisoned and oppressed. Here he was free again in the largeness of a beautful wilderness. The downflow of air from the snowfields had not started yet; the atmosphere, clear and sparkling, was so still that one could hear the whistling of hoary marmots across the mainland. Up on the fiery mesa a billy-goat and lady-goat and little goatee were browsing in a patch of aromatic mountain lettuce, while the rest of the band were cooling their flanks in a snow ravine. High above a naked pinnacle a golden eagle flew in and out through wisps of circus cloud, and faintly Dorn heard its screaming chak-chak-chak. Down in the cove two harlequin ducks swam around and around his plane, inspecting with many a quack and abble-gabble this curious intruder of their ancestral solitude.

While he waited for Aurore, a yellow-haired porcupine or "Siwash touch-me-not" came grunting past, humped and surly, an ambulating prickly pear, and turned its porcine eyes upon him for a moment, and then plodded phlegmatically on; and long after it was out of sight he heard in the padded silence its ugh ugh ugh, regular and slow as the adagio beat of a metronome.

During the few days of his absence a wonderful change had taken place in the feathered kingdom. In this northern habitat where seasons were compressed into weeks, the tempo of life beat swift, especially swift and strong during this Chipewyan Moon-of-the-Brown-Eagle-Mating. All the birds were paired now, were mating and feverishly building nests, and some of the very earlist comers already were guarding their eggs against Wheeskeejaun, the robber jay.

When he heard a twig snap Dorn turned around. Aurore had tiptoes up over the moss—so softly he had not known she was about till she snapped the twig. Ten feet away in a splash of sun she stood looking at him, very grave and demure; but he knew she had deliberately stopped in that pool of sun and wanted him to admire her in her new clothes.

She was wearing the woods-suit he had bought her—trim-belted jacket and short skirt of velvety corduroy and dainty lace-boots that came nearly to her knees, with just an inch or so of brown wool sock showing between them and the hem of the skirt. Snug and warm and durable, the suit fitted Aurore's slender body perfectly, and its colour blended with the background of pine and moss.

On her breast she had pinned a nosegay of bog orchids and golden avalanche lilies.

Dorn thought: "She stopped in that sun on purpose. I've got to say somegthing or she'll think I'm a stick. And if I tell her the truth, she'll think I'm a—wolf!"

He walked up close to Aurore, looking at her from head to foot. "They're awfully pretty—and sweet," he commented, awkwardly compromising between clothes and girl.

Aurore laughed gaily. "Come, let's go tramping; I'll be guide. I oughn't to have strutted and made you perjure yourself. But do you think they'll do?"

Her question was a thrust at him for his callous remark down in his tent that first night. She was laughing at his embarrassment; she thought she had scored.

In his delibertae way Dorn caught her pointed arrow and returned it to her. "Step back a couple feet," he requested; and when Aurore obeyed, wondering, he drawled: "Yes they'll do—do fine. But do you know, on that limb above you now—if that isn't mistletoe I never saw any, and you—girl, you're standing square under it!"

Aurore glanced up. Her pretty lips parted in a gasp. She turned in confusion and fled from him.

At the south end of the island they sampled the white strawberries, but found them tart and unripe. In the open plots they tramped through patches of bluebells and larkspur and moccasin flower, and saw an old lynx wallow in a bed of evil-smelling valerian.

Aurore had told him, when he caught up with her after she fled: "This island covers only ten acres, Jim, but it's got marvels enough to last a lifetime, and here you'll find our whole northland in miniature."

As she led him on and on through the mossy wildwood Dorn was amazed at her precise knowledge of bird and animal plant. She bent down a branch to show him the nest of a rare warbler, and overhead pointed out the two birds—a plain female and gorgeous little male of red and black and yellow, twirling around a limb hunting scale insects. "That species winters in California," Aurore explained, with no air of trying to appear wise, "but no one ever knew where it breeds. Will you bring me a small camera, Jim—if you happen up this way again? I want to take pictures of it and make notes on its nesting habits.'

(To be continued.)

What To-day Means To You

"SCORPIO"

If November 1st is your birthday, the best hours for you on this this are from 7 a.m. to 8:30 a.m., from 4 p.m. to 5 p.m. and from 11 p.m. to midnight. The danger periods are from 10 p.m. to 11 p.m. and from 2 p.m. to 3 p.m.

Business affairs will go well on this date, but trouble is predicted within the domestic sphere-family bickerings and disputes. Poor time for speculative investments. Health well maintained. A frivolous time in the evening.

Children born on this November 1st will have good-humored dispositions, and will have rather yielding natures and be changeable in their opinions. The emotional side of their natures, and their imaginations and intuitions will be highly developed. They will be warm-hearted.

You have a very well controlled nature, and you rarely let your emotions carry you off your feet. You are not heartless, but your heart must bow to the dictates of your head. Your mind is the ruling factor in your life. Your wells of sentiment have gone dry from misuse, as you seem afraid to let yourself revel in what you call foolishness. You will be more sympathetic and understanding in your human relationships after real sorrows have come into your own life—and you will not live without them. You will also learn tolerance through some bitter personal experiences. Life is going to be a hard teacher, but you will be a good pupil, and will seldom have to repeat your lessons.

You are fitted for some pursuit where you can direct or control others. You never show favoritism, but you always try to be square and just. You rule with an iron hand and a cool head. You are respected far more than you are loved, although you show the softer side of your nature within your home, or to your intimate friends. There is something of the dramatic in you, and you express a liking for grandeur and ceremony. If you had a more pronounced sense of humor, you would take yourself and the rest of the world less seriously. You do not take kindly to jokes on yourself. You have the ability to work hard and to accomplish much, and you never neglect your outstanding duties.

If November 2nd is your birthday, the best hours for you on this date are from 10:30 a.m. to 11:30 a.m., from 2 p.m. to 3 p.m. and from 8 p.m. to 9 p.m. The danger periods are from 7 a.m. to 8:30 a.m. and from 6 p.m. to 7 p.m.

Astrological influences on this date are of a very materialistic nature, and it will be difficult to gain the usual benefits of a Sunday. It would be advisable to spend a quiet and somewhat solitary day, to avoid trouble and quarrels. The nervous tension will pass off in time to make the evening hours of more delight and peace.

The child born on this November 2nd will have a generous, candid, ardent and high-minded disposition. Pecuniary success is indicated for it, obtained largely through its own efforts. It will carve out its own fate.

It is indicated that you are to some extent a pioneer or innovator, and that you are ambitious for advancement. You are not afraid of independent thought or action, and you are radical in both. Playing for certainties does not appeal to your sporting nature, and you would rather gamble and lose than live a less adventurous life. The act of conquering appeals to you more than the final victory, which brings boredom to one of your nature, and you are always seeking new fields of adventure. You do things impulsively and enthusiastically, and you count your costs afterwards. It can be said, however, that you are a good loser. You are not a clock watcher, and you always do more than is expected of you. Your initiative and your optimism is never cramped by worry, for you refuse to suffer from this malady of the will-power.

You choose your friends indiscriminately as far as class is concerned, and you feel at home in a palace or a hut, with a king or a beggar. You yourself are never affected, and you would not know how to put on airs. You have a forceful personality, delightful because of its naturalness and genuineness. You are thoughtful and not unmindful of the little kindnesses, which mean so much to those about you. Few people have the chance to see you ill-natured, for there is usually sunshine within your soul. You are passionately fond of children and animals.

COMMENDS WORK OF MAYOR AND COUNCIL

The Editor of The Examiner,
Peterborough, Ontario.

Dear Sir.—I am sure the citizens of Peterborough were delighted to read your article last evening regarding the decision of the Dominion Woollens and Worsteds Limited to continue their mill operations and to retain their administrative offices in the City of Peterborough.

This is a time when a word of commendation and appreciation is due to Mayor Denne and the members of his Council who have put forth every effort possible to prevent the removal of this industry from Peterborough and it is highly gratifying to all the citizens that their efforts have been successful. An industry retained is better than a new industry obtained, because a removal entails serious loss and inconvenience to many employees who own their own homes and who have established themselves in the life of our city. I am sure every citizen greatly appreciates the efforts which our worthy Mayor and his Council have put forth in this particular case.

I believe the citizens generally fully recognize and appreciate the leadership given by Mayor Roland Denne during the three years in which he has occupied the position of Chief Magistrate of our city. During that time we have not only retained our old industries but we have added the Johnson Motors, the Martin-Hewitt Containers Ltd., and The A. Wander Ltd. (Ovaltine), and our Mayor and his assistants are always active in their efforts to follow up any new opportunity to extend this list. In these times of readjustment we in Peterborough are indeed fortunate. Our business failures have been few and our unemployment problem is small compared to many other places. One of the large statistical bureaus rates Peterborough as one of two of the best small cities in Canada.

Would it not at this time be good business to ask Mayor Denne to carry on for another year? We appreciate the personal sacrifices he has already made in the service of the city, but we all know that he is interested in the welfare of Peterborough and with the knewledge that the citizens appreciate the service he has rendered in the past, I am hoping that he can be induced to continue for another year.

Yours very truly,
E. BRUCE FOWLER.

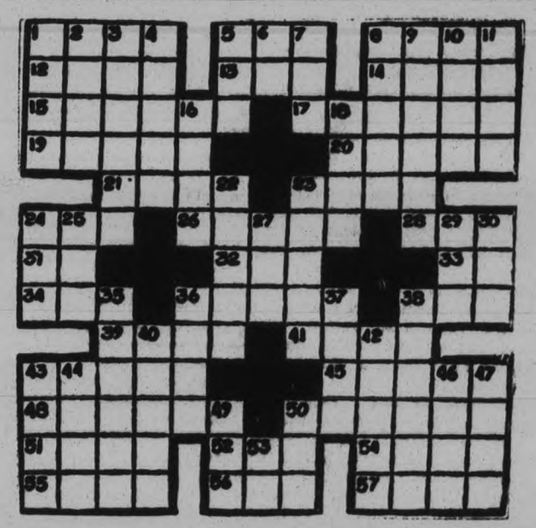

HORIZONTAL

1—High bridge score.
5—Domestic animal.
8—To boil slowly.
12—To peel.
13—Part of "to be."
14—Musical instrument.
15—Flower essences.
17—Looking-glass.
19—To glisten.
20—Preserves in brine.
21—Heavenly body.
23—Pleasing expectation.
24—A drunkard.
26—A fruit.
28—To trifle.
31—Article.
32—Chum.
33—Pronoun.
34—Spider's trap.
36—Having—ears.
38—Moisture from air.
39—Skillfully.
41—Transaction.
43—To scour.
45—Pertaining to European capital.
48—Blackened.
50—To suffer.
51—Baking place.
52—Hotel.
54—Goddess of discord.
55—Marries.
56—Seed container.
57—Chair

VERTICAL

1—Mineral springs.
2—Narrow board.
3—Painter.
4—Intended.
5—Possesses.
6—Conjunction.
7—Jewel.
8—Razor strap.
9—Rotating gun tower.
10—Black.
11—Conflicts.
16—Actual.
18—Religious image.
22—To pay back.
23—Cavities.
24—Proverb.
25—A number.
27—To deface.
29—To be indebted to.
30—A tree.
35—Prohibited.
36—German river.
37—To mend.
38—Coy.
40—Scorches.
42—Mineral veins.
43—To pack.
44—Cavern.
46—Tune.
47—Bird's home.
49—To plunge.
50—Finish.
53—A negative.

FINANCIAL and MINING REVIEWS

TO-DAY'S QUOTATIONS

Closing Figures on Principal Active Stocks

Grain — New York — Mine — Canadian

Toronto Stocks

Supplied by BIGGAR AND CRAWFORD Peterborough (Quotations Complete to 11:30)

	High	Low	Close
Bell Tel.	147½	..	..
Brazilian	25¼	24¼	24¼
Br. Amer. Oil	15	..	..
Build. Prod.	21	..	..
Burt, F N	38½	38	38
Can. Dredge	25	..	..
Can. Canners	15¼	..	..
Can. Pac.	42½	42¼	42½
City Dairy	57½	..	..
Con. Smelters	130½	130	130½
Cockshutt Plow	12½	..	..
Dom. Stores	15	..	..
Ford A.	20	..	..
Goodyear Tire	86-7	..	..
Hayes Wheel	10	..	..
Inter. Nickel	17⅝	17⅛	17¼
Inter. Petroleum	14¼	14	14½
Imperial Oil	16¾	..	..
Kelvinator	3¾	..	..
Laura Secord	34¾	..	..
Page Hersey	80½	..	..
Service Stations	32½	32	32
Standard Steel	9	..	..
Steel of Canada	37	..	..
Supertest Petro	26	25½	25½
Westons Ltd.	31½	31½	31½
Cons. Gas	185	..	..
Walker G. & W.	7	6¾	6⅞
Can. Gypsum	13⅞	..	..
Ind. Alcohol	2¾	..	..

New York Markets

Over BIGGAR & CRAWFORD Wire

(Up to 11:30 a.m.)

	High.	Low.	Close.
Allied Chem.	196¼	195¾	195¾
Amer. Can	113½	112½	112½
Amer. For. Power	38⅞	38⅝	38⅝
Amer. Radiator	20¼	..	..
Amer. Roll. Mills	35	..	..
Anaconda Copper	35½	..	..
Balt. & Ohio.	81	..	..
Bethlehem Steel	69½	69¼	69¼
Borden's.	67⅝	67	67
Briggs	15	14¾	15
Canada Dry	45	..	..
Canadian Pacific	42	..	..
Chrysler	16	..	..
Commer. Solvents	18¼	18	18
Cons. Gas.	94½	93½	94½
Dupont.	89¾	89¼	89½
Elec. Bond-Share	51⅝	50¾	50¾
Erie.	33¼	..	..
Fox Films.	35	34¾	34¾
Gen. Electric.	50¾	50¼	50¼
Gen. Motors.	34¾	34⅛	34⅜
Gillette.	30¾	26⅛	26¾
Hudson Motors	19	..	..
Inter Nickel	17½	17⅛	17½
Kennecott	25⅛	25	25
Mont. Ward.	19⅛	—	—
Nash Motors	27½	—	—
Nat. Cash Register	37⅜	—	—
N. Y. Central.	138	137	137
North Ameri can	84	82½	82½
Pack Motors.	8¾	—	—
Paramount Publix	48	—	—
Public Service N.J.	82	82½	82½
Radio Corp.	19½	18¾	18¾
Radio K. Orph.	21⅝	20⅜	20⅜
Simmons Bed Co.	15	—	—
South. Pacific.	104⅛	103½	103½
Standard Brands	15⅞	15¾	15⅝
Std. Oil of N.J.	53	52⅝	53
Std. Oil of N.Y.	26⅜	—	—
Studebaker	20⅜	—	—
Stewart Warner.	18½	18⅛	18½
Timken Roll. B.	49	—	—
Union Carbide	60⅜	59⅜	59⅜
United Corp.	21½	21	21
U. S. Steel.	144¾	143¾	143¾
Vanadium Corp.	48	46¾	47
Warned Bros.	19	18¼	18¼
Westinghouse.	102½	100¾	100⅜
Woolworth	62⅛	61⅜	61⅞
Yellow Cab.	10¼	10	10

MINING QUOTATIONS

Ajax	145	140	140
Acme Gas & Oil	39½	38	39½
Dome	860	855	860
Falconbridge	170	....	....
Home Oil	225	....	....
Base Metals	150	140	141
Hudson Bay	475	460	460
Kirkland Lake	42	....	....
Lake Shore	2150	....	....
Mining Corp.	95	....	....
Noranda	1575	....	....
Sherritt Gordon	95	90	90
Sudbury Basin	70	65	65
Teck-Hughes	600	590	600
Vipond	91	....	....
Ventures	50	....	....
Waite-Ackerman	250	....	....
Wght.-Harg.	175	168	168

WHEAT.

Chicago—

	May.	Dec.
Open	82¾	76⅝
Close	—	76⅝

Winnipeg—

	May	Dec.
Open	76¾	71½
Close	76¾	71

Liverpool—
Open— ½ lower.
Close— [illegible] lower
Dec— [illegible]

RELIC OF SLAVE DAYS.

ST. CROIX, Virgin Islands, Nov. 1.—Comparatively sound despite its great age the hull of the only remaining slave ship known to have brought "black ivory" to the coast of North America, lies drawn up on the beach. The vessel is the property of Cornelius Penthony and bears the name of the "Vigilant." She was operated under the Danish flag until slavery was abolished in the Virgin Islands in 1848. Both before and after that time she was engaged in the slave trade, landing slaves illegally in the United States territory, Cuba, Porto Rico and Brazil.

So speedy was the Vigilant that she was never captured. In 1876 the management of the centennial exposition at Philadelphia wished to bring her to that city, manned by a crew costumed as were the slavers. But it was decided that the expense was too great. The Vigilant is reputed to be 150 years old.

The CHAMBER OF COMMERCE is not a machine, it is a group of citizens.

WILD OIL GUSHER THREATENS CITY

Clouds of Oil Shower on Abandoned Homes in Oklahoma Without Cease.

GUARDS PATROL ZONE.

OKLAHOMA CITY, November 1 (C.P.). — Roaring defiance to experts seeking to curb it, a wild gusher at the city's edge continued to-day its threat of fire disaster as it showered black clouds of oil on abandoned homes.

As workmen rushed to completion the forging of a huge steel bonnet to drop over the mouth of the spouting well, firemen announced the danger of explosion had lessened due to dissipation of low hanging clouds of gas.

As a result of their tests firemen reduced to an area 3 6 blocks square the fire zone which has been maintained since the well broke through its mastergate on Thursday night.

Nine units of National Guardsmen, together with civilians, guarded the city against the outbreak of fire. John Gordon, who conquered the "Wild Mary' Udik Well after it ran wild eleven days, has been placed in charge of the control attempts.

BOND SALES FOR THIS YEAR SHOW INCREASE OF MILLIONS

An Interesting Contrast to Stock Issues, Which Are Down Proportionately.

WEEK'S TRADING DULL.

(Special to The Examiner. Copyright 1930.)

TORONTO, Nov. 1.—High-grade Dominion and Provincial bonds were practically stationary in a stagnant bond market this week. Trading has been listless and even an improvement in the Brazilian issues failed to affect sentiment. The reason, of course, is to be found in the conditions of the stock market. With Wall Street steadily declining, bonds had to be sold to protect margin accounts and buyers were holding back looking for more attractive prices. The Canadian market, while showing slightly more initiative than New York, was nevertheless hesitant in the face of conditions across the border. High grades closed practically at the same levels as last week. Corporations were neglected. Apart from the Brazilian issues, South Americans generally, Peru, Columbias, Chilis, were unchanged. Brazil 6½s of 1957 were up from around 64 to 71-72, and the 7's of 1952 advanced from 75½-77. The bond market was simply resting on the stock market.

The trend for the month has been downward prices now having lost most of the advance of the first ten days or two weeks. Uneasiness over foreigns, with Germans and Brazils breaking sharply and reactionary stock markets halted and the advance and caused a reversal of trend.

It is noteworthy that new flotations in October will nearly triple those for October last year. Up until the middle of the third week of this month new bond issues totalled over $140,000,000 which compares with $57,316,600 in October, 1929, and $45,284,652 in October, 1928 These October figures brought sales for 1930 up to $635,053,509, an amount far in excess of 1929 and 1928 when the totals for the first ten months were $459,154,985 and $369,357,968 respectively.

While financing through the issue of bonds has shown a striking gain, stock issues have fallen off even more spectacularly. New stock issues the first nine months of 1929 approximated $234,000,000 this year over a similar period the total was only around $35,000,000.

New bond issues this week included $4,404,000 by the Province of Nova Scotia, to mature in 30 years, bearing interest at 4½ per cent. and sold to an international syndicate on a cost basis of 4.64 per cent. Saskatoon sold $643,500 twenty- and forty-year 5's on a cost basis of 5.04 per cent. and North York $305,000 ten- to thirty-year 5's likewise on a cost basis of 5.04 per cent.

MATACHEWAN GOLD STRIKE JUSTIFICATION OF FAITH

"Jake" Davidson, Who Made First Important Discovery in District in 1916, Claims Fifty-fifty Break For Big Mine in Bannockburn.

PREDICTS GENERAL ACTIVITY TO FOLLOW.

(Special to Examiner. Copyright 1930.)

OTTAWA, Ont., Nov. 1.—Another gold strike in Matachewan district; to the ordinary man it is merely an interesting bit of news; to the mining fraternity it brings recollection of former finds but is nevertheless to be watched carefully; to the prospector it is a spur to greater efforts—but to "Jake" Davidson it is justification of years of faith.

"I had panned gold out of gravel in dozens of places in Bannockburn, Argyle and adjoining townships, and from it's very shape knew the veins were somewhere close by," he says. "When you see jaggedy particles of gold, not rounded off as in most placers, you can be pretty sure it has not been carried far."

Jake was working just a few miles north in Argyle when the find was made in Bannockburn, and managed to secure some "good-looking ground" along the line of strike. He says he was beaten to the recorders at Elk Lake with one block of six claims. But that is another story and is not nearly finished yet, he emphatically declares.

Just Case of Luck.

Pointing out, without the slightest trace of envy, that it is merely another instance of dependency of the prospector on his luck, Mr. Davidson gives an interesting version of the strike and its finding.

"Bert Ashley, Bill Garvey and the Mosher brothers, pretty well fed up with rainy weather and lack of results and about ready to quit for the season, were camped on the interscection of the boundary lines of Bannockburn, Argyle, Montrose and Hincks. They decided one way to separate, each to follow one of the four boundary lines leading from camp.

"One went north, another south, a third west, leaving Ashley with no choice but go east. Tramping along through the mossy swamp on the look-out for outcrops Ashley noticed a bunch of yellow birch leaves a few hundred feet off the boundary line. As this usually indicates a dry spot, he pushed his way through the bush and found a small granite hill. On the side of the mound he saw some quartz, broke off a piece and put it in his pocket.

"After travelling around for a time he returned to camp and threw the quartz into the fire. Later, when it had been thoroughly roasted, he pulled it out, broke it in two, throwing half away. He pulverized the balance and, taking to a stream, panned it. Surprised to find an unusual amount of gold in the bottom, for he could see none in the quartz when he brought it in, he retrieved the discarded piece, and now that he knew the gold was there he could see plenty of it in the bare quartz.

Out at Daybreak.

"All were out at daybreak in spite of a heavy rain, and, scratching away the moss, they found all kinds of coarse gold in the quartz vein. It is one of the misfortunes of the game that a prospector will often pass right by an important gold showing without recognizing it, where, if he knew it was there, he could not miss seeing it.

"When I last saw the find, little work had been done on it. Some moss and overburden had been cleaned away and another showing which looked as though it might be a continuation had been found about 400 feet distant. I can say this much, however, that while I've seen Hollinger and many other properties in their early stages, I have never seen as much gold showing as there is in that vein There's a small high-grade mine in sight right now if they never get anything more and it's a fifty-fifty break that it will be a big mine."

Back in 1916 during the Gowganda rush, Mr. Davidson was prospecting north from Elk Lake and in Powell township, adjoining Bannockburn on the east, made what he claims to have been the first strike in Matachewan. Several other stakings had been made in the district, that of Rand, just a mile or so south of the present find, having been recorded in 1907 as a showing of asbestos, called by the Indians "dried moose meat rock." His strike later worked as the Young-Davidson, produced quite a rush.

CANADIAN RESIDENTS IN NEW YORK PLAN ARMISTICE DAY CELEBRATION

Distinguished Guests From Britain, Canada and U. S. to Assemble at Luncheon.

PARADE INCLUDED.

NEW YORK, N. Y., Nov. 1—(CP)—Attended by Prince George—Constantinovitch, one of the younger members of the House of Romanoff and a distant relative of the King, the most ambitious Armistice Day program ever attempted by Canadians, resident in New York will be staged by the Canadian Club at its headquarters in the Biltmore Hotel.

Distinguished guests from Great Britain, Canada and the United States, including Capt. the Baron Marochetti M. V. O., D. S. O., Aide-de-Camp to the Prince of Wales, and many Canadians resident in New York, will assemble for an Armistice Day luncheon to be held under the chairmanship of Edwin A. Scott, President of the club.

Parade Arranged

The program, which has been arranged by Dr. Woodruff Law Post Chairman of the Armistice Day Committee, will include at parade of British and United States colors by a guard supplied by the British Great War Veterans Association, a silent period of remembrance for those who fell on the field of action, the sounding of the last post and reminiscent addresses by a numberof the guests which will be said by Rev. Henry Darlington, D.D., Chaplain of the 44th Infantry Division U.S.S., and Rector of the Church of the Heavenly Rest.

Immediately following the bugler's sounding of the Last Post, Knight MacGreggor, Canadian baritone, will sing, "There Is No Death" accompanied at the piano by Gregory O'Hara the composer, who also is a Canadian.

It is expected that members of the Canadian and Irish Free State cavalry teams who will be competing in military events of the New York Horse Show will attend. An invitation was extended to both teams which are now in Boston and a reply is expected by Monday.

PRODUCE PLENTIFUL ON FARMERS' MART

Beef is Conspicuous By Its Entire Absence on Farmer's Market.

There was a plentiful supply of produce on the local market this morning, and the demand appeared to be fairly brisk.

Beef was conspicuous by its entire absence, while eggs, which were selling at 50 cents per dozen, were very scarce. On the contrary, chickens were plentiful and were bringing from 28 to 30 cents per pound.

There is still a great deal of honey in evidence, which is finding favor with the housewives and bakers as a substitute for sugar in certain articles of cookery. Clover honey was selling at the following prices: One-pound jar, 35 cents; 5-pound can, 65 cents; 10-pound can, $1.25. Amber honey, 5 pounds, 45 cents; ten pounds, 90 cents.

Other prices were: Potatoes, per bag, $1.15 to $1.25; carrots, 25 cents per peck; parsnips, 25 cents per peck; cabbage from 5 cents up; turnips, 3 for 10 cents; pumpkins, 10 cents up; citrons, 10 and 15 cents each; tomatoes, 17 cents to 35 cents per basket; celery, 15 cents per head, two heads for a quarter. Apples: Snows, 50 cts. per peck; butter, 35 cents per pound; lamb, 17 cents to 23 cents per lb.; pork, 18 cents fronts, 20 cents hindquarters.

PRINCES TO VISIT SOUTH AMERICA

Considered Probable Prince George May Accompany Older Brother.

STUDYING SPANISH.

LONDON, Eng., Nov. 1 (C.P.).—The Prince of Wales may take his youngest brother, Prince George, along with him on his tour of South America early next year, it appeared today when it became known that both are studying Spanish in preparation for the trip.

The heir apparent already has some acquaintance with the language, but he is perfecting his knowledge of it. His plans are still indefinite, but it is believed that he may start the journey about January 17, and that he will be present for the opening of the British Exhibition at Buenos Aires on March 14. After that it is likely that he will visit several other Argentine cities to renew the friendship he made during his tour of five years ago.

Advertise in The Examiner

Canadian Veterans Aided In New York

NEW YORK, N.YYY., Nov. 1.—(C. P.)—Hundreds of Canadian veterans of the Great War resident in New York are hard hit by the present economic depression in the United States, Dr. Woodruff Law Post, chairman of the Veterans' Relief Committee of the Canadian Club said to-day.

Canadian veterans to the number of twelve or more daily are applying for aid from the club. And they are getting it.

Become a partner in your community business. JOIN the Chamber of Commerce.

DIVIDEND PAYMENTS SMALL THIS MONTH

Aggregate of $6,154,528 to be Paid—Not Unusual at This Time.

(Special to Examiner, Copyright 1930.)

TORONTO, Nov. 1.—Dividend payments to be made by Canadian corporations in the month of November will aggregate $6,154,528 according to an estimate made from declarations and securities selling or about to sell ex-dividend. This monthly total is one of the smallest of the year, but is not unusual at this time. Numerically there is a large list of corporations making distribution, numbering ove seventy, but most of these corporations have small outstanding capital as the larger concerns mostly make their payments with each calendar quarter.

Of the total $6,154,528, the sum of $4,432,118 is being distributed by public utilities and industrial concerns. The mines of Northern Ontario are again well represented by Hollinger, Consolidated, International Nickel and Teck-Hughes paying altogether $1,442,410.

November marks the opening of the season in which the Canadian banks pay their extras or bonuses and Imperial has the honor of being first with the regular quarterly dividend of $3 and in addition an extra of $1 a share.

WEDDING BELLS

FERGUSON-CAMERON

RUMFORD, Oct. 23.—One of the interesting weddings of the younger set of Rumford was when Miss Diana Cameron became the bride of Earl Elbert Ferguson of Peterboro, Ont., at Montreal, Que., Saturday afternoon, Oct. 18. The marriage took place at the home of the officiating clergyman, Rev. M. F. McCutcheon, the pastor of a Baptist church of that city, using the single ring service. It was a quiet wedding, the only witnesses being the wife and mother of the officiating clergyman. The bride was married in a traveling costume and this week came to Rumford to complete her duties as technician for Dr. E. M. McCarthy while Mr. Ferguson returned to Peterborough, where he is superintendent in the mill of the Canadian Nashua Paper Co. of that city.

The bride is the daughter of Mrs. Annie Cameron of 24 Erchles street and the late John Cameron of Scotland. She was born in Scotland but has resided in Rumford for the past eleven years. She completed her training at the Rumford Community hospital in 1925 and she is a member of the Alumni Association of the Rumford hospital and of the Clan Chisholm Auxillary. Mr. Ferguson was born in New York State but has lived in Rumford nearly all his life, he is a graduate of Stephens high school, Norwich University in Northfield, Vt. He is a member of the Strathglass Commandry, Knights Templar of Rumford and of the Shrine.

After completing her duties in the office of Dr. McCarthy the last of this month, Mrs. Ferguson will join her husband in Peterborough.

—Daily Sun, Lewiston, Maine

CANADA AND UNITED STATES

(Continued from Page 1)

end by Faust Post American Legion band of Detroit.

The official parties from both ends of the tunnel then proceeded in busses to the international line in the tunnel where a silken ribbon had been stretched across the tube. After handshakes and a few words of welcome the bow of the silken barrier was united by thirteen-year-old Fern Martin of Windsor the original promotor of the present undertaking and twelve-year-old Virginia Bradway, daughter of Judson Bradway of Detroit and President of the Tunnel Company.

Parade into Detroit

The entire assemblage then proceeded to the Detroit end of the tube and a parade was formed with the Legion band heading the Detroit party and following a detail of police and C.N.R. band heading the Canadian section. Most of the party were in large busses and the parade moved up Woodward Avenue to Grand Circus Park and to the entrance of Hotel Statler.

At the hotel a complementary banquet was tendered Hon. Mr. MacNider. Members of the official parties were also guests.

The tunnel is one mile in length from portal and terminal are practically in the heart of the business sections of Windsor and Detroit. The roadway of the tunnel is 22 feet in width and permits three lanes of traffic. The estimated capacity is 1,000 vehicles an hour in each direction. The project has been under construction for about two and a half years and the cost is approximately $25,000,000.

Three Methods Used

Three separate methods of construction were followed. Nine tube sections, each about 250 feet in length, were fabricated on the Canadian shore at Ojibway, floated up the river to the tunnel site coated and lined with concrete and then sunk in a prepared ditch. This completed a section approximately a half mile in lenth and all underwater.

Then at each end of the tubes about a quarter mile section was cut by what is known as the shield method.

At each end was another section approximately a quarter of a mile in length which was done by the open-cut method. The steel, concrete sections were built in and the earth filled in on top.

Some ten structures have been erected at each end of the tunnel to house tunnel and Government officials and tunnel equipment.

Thirty busses will carry passengers through the tunnel between the heart of Windsor and the Detroit City Hall.

The tunnel opens for general traffic on Sunday at midnight.

HEAVY SCORING FEATURES PLAY

(Continued from page one.)

Liverpool 0, Manchester City 2.
Manchester U. 2, Birmingham 0.
Middlesboro 1, Portsmouth 1.
Newcastle U. 4, Leeds U. 1.
Sheffield Wed. 7, Sunderland 2.
West Ham U. 4, Sheffield U. 1.

Second Division.

Bradford 7, Plymouth Argyle 1.
Burnley 4, Bristol City 2.
Millwall 2, West Bromwich A. 0.
Nottingham F. 4, Bradford City 1.
Oldham Athletic 3, Port Vale 3.
Preston N.-E. 1, Barnsley 1.
Reading 0, Everton 2.
Southampton 0, Cardiff City 1.
Stoke City 5, Swansea Town 0.
Tottenham H. 5, Charlton Ath. 0.
Wolverhampton Wan. 7, Bury 0.

The English League—third division—Northern section.

Accrington Stanley 1, Hull City 3.
Barrow 0, Gateshead 0.
Carlisle United 2, Darlington 1.
Chesterfield 1, Stockport Coun. 1.
Crewe Alex. 2, Hartlepools U. 1.
Rochdale 4, Lincoln City 2.
Rotherham U. 2, Newbrighton 0.
Southport 2, Doncaster Rovers 1.
Trammere Rovers 7, Nelson 1.
Wrexham 2, Wiganboro 0.
York City 4, Halifax Town 1.

The English League, third division Southern section:

Brentford 5, Queen's Park R. 3.
Brighton and Hove Albion 3, Clapton Orient 1.
Bristol Rovers 4, Swindon T. 1.
Crystal Palace 6, Alsall 3.
Exeter City 3, Notts County 3.
Gillingham 4, Watford 2.
Luton Town 5, Fulham 0.
Newport C. 7, Bournemouth and Boscome 3.
Northampton T. Norwich City 1.
Southern U. 2, Coventry City 0.
Torquay United 5, Thames 1.

SCOTTISH LEAGUE.

First Division.

Airdrie 2, Ayr United 1.
Celtic 5, Partick Thistle 1
Dundee 2, Motherwell 1.
East Fife 1, Clyde 4.
Hearts 1, Cowdenbeath 1.
Kilmarnock 3, Hamilton Acad. 1.
Leith Ath. 1, St. Mirren 1.
Morton 5, Falkirk 3.
Queen's Park 2, Hibernians 2.
Rangers 4, Aberdeen 0.

Second Division.

Armadale 3, Forfar Athletic 0.
Bo'ness 0, St. Bernard's 1.
Brechin City 1, King's Park 1.
Dumbarton 4, Dundee United 1.
Dunfermline 6, Albion Rovers 0.
East Stirlingshire 3, Alloa 2.
Montrose 1, Clydebank 0.
Queen of South 4, Arbroath 2.
St. Johnstone 2, Raith Rovers 3.
Stenhousemuir 0, Third Lanark 6.

RUGBY LEAGUE.

Batley 5, Hull 26.
Bradford Northern 6, York 8.
Broughton Rangers 3, Wigan 3, abandoned.
Castleford 3, Widnes 10.
Halpax 24, Rochdale Hornets 0
Hull Kingston 3, Oldham 5.
Keighley 8, Dewsbury 5.
Leeds 5, Hunslet 5.
Leigh 11, Featherstone Rovers 3, abandoned.
St. Helen's 34, Bramley 14.
Swindon 6, Barrow 0.
Wakefield Town 4, Huddersfield 8.
Warrington 7, St. Helens Recs. 0.
Wigan Highfield 2, Salford 6, abandoned.
Blackheath 3, Old Alleynians 18.
Guys Hospital 9, Old Blues 7.
Harlequins 5, Bristol 12.
Richmond 0, Oxford University 16.
Bedford 3, Coventry 11.
Bradford 0, Rosslyn Park 0.
Bridgewater Albion 6, Bath 3.
Cambridge University 39, London Scottish 5.
Devonport Services 0, Plymouth 3.
Gloucester 0, Llanelly 0.
Leicester 3, Old Merchant Taylors 9
Newport 17, Neath 0.
Penarth 11, Aberavon 14.
Pontypool 25, St. Bart's Hospital 3.
Swansea 9, Cardiff 11.
Portsmouth Services 5, Northampton 8.
Glasgow Acas 19, Edinburg Acas 3.
Royal High School 8, Watsonians 9.

Country Championship

Cumberland 29, Northumberland 19 (At Workington).
Lanacashire 5, Cheshire 3 (At Aigburth).
Yorkshire 3, Durham 0 (At Leeds).

Irish League

Glentoran 2, Distillery 0.
Cliftonville 1, Coleraine 4.
Celtic 33, Portadown 2.
Bangor 22, Ballymena 6.
Larne 1, Ards 2.
Glenavon 0, Linfield 1.
Derry 1, Newry 0.

CRASH VICTIMS RECOVERING.

HAMILTON, Ont., November 1. — Cecil J. Berry, editorial writer of The Hamilton Spectator, and his son George, aged 11, who were injured in a crossing accident last evening, were reported to be resting easily in St. Joseph's Hospital to-day.

Mr. Berry's injuries, while painful, would not prove serious, it was stated. His son is progressing favorably.

GAINS ON CANADIAN MARKETS INDEPENDENT OF WALL STREET

Have Not Yet, However, Shaken Off New York Influence—Position Improved.

Investment, Not Speculation.

TORONTO, Nov. 1.—Playing a lone hand, the Canadian stock exchanges moved independent of Wall Street this week in displaying strength for the greater part of the period in the face of general weakness in New York. This change was more due to completion of liquidation than to increased buying demand, yet sufficient buying orders were on hand to absorb what selling there was and carry prices slightly higher. It does not mean, however, that the local market have completely shaken off the Wall Street influence, but is rather an indication of an improved technical position in that securities held in weak hands have passed to stronger and reactions in future will have to be severe to bring further extensive liquidation. Movements in all security markets are not solely based on local but international conditions as well and the Canadian exchanges can be expected to reflect any drastic changes that may take place in other markets.

Accumulation of high grade Canadian securities has been taking place in the Dominion's markets for the past year and the excess of speculative commitments thrown overboard is gradually diminishing. Until the present the supply was greatly in excess of the demand and at each disturbing development stocks were pushed for sale, driving the averages down to the lowest level of the past two years. This week gave the first sign that liquidation may have come to an end. Volume was comparatively light and there appeared to be buyers for most sellers. Even though New York was on the downgrade, the activity failed to show an increase and the week was one of absorption of stocks offered for sale. Buyers were discriminating in their choice and securities having good dividend records, returning a liberal yield on the investment and for which up-to-date official information was available were in greatest demand.

Compared with a year and two years ago, participat on in the local markets is very small. People who were active participants have dropped out altogether and others who were purchasing large quantities on margin have since restricted their activities to purchases of small lots for cash. Brokerage wires which extended to all parts of the Dominion and important centres of the United States have been discontinued and of late there has been a tendency to merge houses and thus economize. The large organizations and vast machinery built to handle thousands of shares daily is no longer necessary and the stock markets have returned to what was considered normal before the general public got the idea the market was a place to get rich overnight.

Investment and not speculation is uppermost and capital is being utilized in permanent investment and not speculation.

Deflation of values since the bull campaign came to an end in 1929 has been such that values as guaged by those actively participating in the markets a year ago have shrunk to permit of liberal income yield with prices based conservatively on earnings per share. The measure upon which security prices were based in the old days has more than returned. Shares of leading corporations to-day are selling on a lower valuation than that prior to the era of speculation, if the increased equity and earning power is taken into consideration. Ten times earnings per share was the most favored yardstick for testing values in the old days. In the days when speculation was at its height stocks were found to be selling from 20 to 50 times earnings but deflation has dropped the average to less than 10 times and the same securities are not in as great demand now as the/ were at much higher ratios. The reason for this is found in the fact speculators have dropped out of the picture and left the markets to those who buy for a long pull and carefully choose the securities they intend to hold. This type of buyer has naturally increased in the past year. Corporation records show a large increase in the number of registered stockholders and the Canadian public has become real partners in Canadian industry.

Several lessons have been learned from the years of advancing prices and subsequent reactions. One being that investors must, among other things, pay strict attention to management. Recent disclosures have brought this point to the forefront. Companies that were criticized for their conservative dividend attitude a year ago are now found to be in a most excellent position while others who paid dividends to the limit of their earning capacity have since had to discontinue disbursements and shareholders are not in as good a position as theymight have been had a greater proportion of profit been placed back into the business and reserves built up to tide the organization over lean periods. Shareholders of well managed Canadian corporations have nothing to fear for the future. The present recession in business must come to an end and most corporations are in liquid position to permit of expansion at first definite sign of improvement.

The stock markets offer better opportunities to-day for the employment of funds than in some years past. Equities behind most common stocks are substantial and income returns liberal at current prices. Present valuations are no more a true reflection of intrinsic values than when values were two and three times greater. The axe has fallen and in doing so prices for high-grade stocks have been carried to levels that can only mean appreciation in years to come.

WHEAT POOL STILL FUNCTIONING DESPITE REPORTS OF BANK "CALL"

Rumors That Banks Would Seize Assets Prove Groundless—Mere Propaganda.

ECONOMIC DEPRESSION.

(By T. W. Banton. Special to The Examiner. Copyright, 1930.)

TORONTO, Nov. 1 (SNS).—I almost dream they yet will bide, Until the coming of the tide."

Not that the late Bliss Carman was thinking particularly of the world wheat situation when he wrote his well-known poem, "Low tide on the Grand Pre," any more than was that bombastic old furioso who long ago made the bold declaration about a certain "mill" that once stood on yonder hill; and if it isn't gone, it stands there still."

Yet the sentiment back of both these poetic effusions above quoted the sentiment of something lasting and permanent, might well be applied, taking advantage of the usual poetic license in such cases, to the case of the Canadian Wheat Pool, or "pools" since there are a number of them, though all working and co-operating practically under one head and guiding principle.

The point is this, that though the pools have been tried and condemned being drawn and quartered, on several distinct and separate occasions, under the auspices and by authority of certain tribunals self-constituted for that special business: still and strange to say, the Wheat Pool is still very much alive, and doing business on the old stand.

Only a week ago, a very definite and circumstantial announcement, giving exact dates and everything was made through the press, to the effect that the documents were all sealed and signed and ready for delivery the very next morning, at 10 a.m. to be precise, when the banks would make a final "call," upon the wheat pool for the moneys loaned to the said "pool" by the said banks.

By a peculiar coincidence, a precisely similar and threatening announcement was made only a few weeks back, according to which announcement the banks were to "call" the "pool," and in this instance and even gone so far as to seize the pool's assets.

In both instances, of course, complete and irretrievable disaster, and consequent collapse of the wheat pool was freely predicted, and friends, and enemies, too, were invited to the funeral.

As it turns out, on neither occasion was the bank's call on the pool made, nor were its assets and effects ever seized. On the contrary, and as before, sagely remarked, the wheat pools are still operating and doing business on the old stand.

In all of which no attempt is made to disguise the fact that the wheat pools have been badly hit in the present world-wide depression in all commodity prices.

The wheat pool shares with the rest of the world in the results of the general depression.

Nothing could be more absurd, however, than the attempt so persistently made in certain quarters, to place the responsibility for low wheat prices, and the difficulties which at the moment are facing not only the wheat pool, but all other trade organizations, of whatsoever kind, on the shoulders of the wheat pool itself.

It is perhaps even more absurd allowing for the possibility of such a monstrous absurdity, to imagine that the forcing to the wall, and ultimately destroying, by means of the calling of bank loans, or any other means, the wheat pool would in any way be a remedy for the situation which exists.

Yet there are those who do seem to imagine that by increasing the difficulties of the wheat pool, and, if possible, forcing the pool out of business, would be the panacea for all existing evils, in the wheat world or any other world.

The only direction in which the remedy for these ills ever will be found, is in a full and frank recognition of the world changing economic conditions which have brought about and resulted in the present world-wide situation.

Soft, lovely hair!

The modern artistic hair-dresser can do wonderful things with your hair. But all your hair-needs can not be supplied in the beauty shop. You must help at home. And that's where Danderine comes in. Danderine is so simple and easy to use. Each time you arrange your hair just put a little of this delicately fragranced liquid on your brush. As you draw it through the hair, Danderine removes excess oil, cleanses, brings out the natural color, gives your hair an amazing new lustre.

Used consistently, Danderine dissolves the crust of dandruff, keeps the scalp comfortable and healthy; stops falling hair; helps make your hair grow long, silky and abundant. Your hair is so much easier to arrange and stays in place when Danderine is used. Waves "set" with it look nicer; stay in longer. Five million bottles used a year!

Danderine
The One Minute Hair Beautifier
AT ALL DRUG STORES—THIRTY FIVE CENTS

CANADA IN NEED OF HER MILITIA

Sutherland Claims With Trouble Brewing Over World Force Should Be Kept Up.

AT MILITARY DINNER.

LONDON, Ont., November 1 (C. P.). — "It is important that the Canadian Militia should be maintained in a high state of efficiency, perhaps more so at the present time than it ever has been in the past," declared Lieut.-Col. the Hon. Donald M. Sutherland, Minister of National Defence, at a dinner tendered to him by the officers of Military District No. 1 here last night.

"No one hopes more than I do that there will be no more trouble," he continued, "but if a man only uses common sense and ordinary judgment, he will see that there are no particular signs that point to world peace at the present time.

"All over the world, with the exception of the United States and ourselves ,there is a great deal of trouble brewing, and I ask you, a sensible people, should we do away with the very small force that we have at the present time?"

Try This Tonight

What do you do when a sluggish system shows the bowels need help? The best thing yet discovered for this is still a little candy Cascaret. Take one tonight if liver and bowels aren't functioning as they ought. See how quickly bad breath, coated tongue or a bilious, headachy condition is cleared up. No griping or discomfort from Cascarets. The quick, pleasant relief they always bring constipation sufferers is lasting. For Cascarets are made from cascara which doctors say *actually strengthens bowel muscles.* So you can take Cascarets as often as needed. 20 million boxes used yearly proves their merit.

Cascarets CANDY CATHARTIC THEY WORK WHILE YOU SLEEP 10c

PETERBORO HUNTERS

(Continued from Page 1)

men have secured many fine deer and bear.

Go Back of Apsley

A cozy hunting lodge back of Apsley is the destination that Tom Curvin and Sergeant Bill Wigg will lead a small party of hunters to early next week. They will be out for deer and also on the hunt for the wolves that are reported to so numerous in that neighborhood as to cause fear to the inhabitants.

After looking over the personnel of the miniature army which is leaving this district to invade the northern woods, one can easily imagine the odor of cooking venison replacing that of beef steak in the Lift Lock city in about a week's time.

Club Disbanded.

The Gold Lake Hunt Club, one of the bands of sportsmen that has hunted in Burleigh Township for many years, has disbanded, but a group of sharp-eyed nimrods will carry on the club's tradition for bagging game. This band will hike into the Cedar Lake district on Tuesday and remain until they get their quota. Among this group will be: Dr. Baker, Dan and John Holland, Hilliard Cooper, Garatt Spencer and others.

The Eagle Lake Hunt Club, which is listed in the honor roll of the district hunting parties, has disbanded this year also, but it is doubtful if some of the members will not hook down their Winchesters before the season has closed. Such famed huntsmen as Charlie Gunsolus and William J. Henry, city assessor, were listed in the Eagle Lake band.

In more than 2,000 British schools children now listen regularly to lessons broadcast by radio.

Gold production in the Philippines for 1930, it is estimated, will exceed $3,000,000.

Ennismore

Mrs. J. Scully, of Downeyville, spenta few days recently with her sister Miss May Sullivan.

Mrs. Thomas O'Neill, of King's Wharf, spent a few days recently with her sister, Mrs. Maurice Twomey.

Mr. Frank Leahy, of chicago Miss Minnie Leahy, of Douro visited her sister, Mrs. B. Murphy, recently.

Mr. and Mrs. Bernard Murray and son, Fergus, Mrs. Charles Lucas, Charles and Veronica, Mr. and Mrs. D. Duffy, of Downeyville, attended the funeral of the late Mr. Hogarth [illegible] or.

Mr. and Mrs. William Young, Mr. and Mrs. Frank Scollard, of Otaro, attended the funeral of the late Mrs. Honorah O'Connor on Thursday.

Messrs. W. D. Cetald and Joseph Cavanagh, motored to Toronto on Wednesday.

The Forty Hours' Devotion which has been held in St. Martin's Church for the past three days, was brought to a close on Tuesday vening. The Rev. Father Carroll, of Peterborough, was the speaker of Sunday evening, the Rev. Father O'Brien, of Peterborough, on Monday and the Rev. Father Guiry, of Port Hope, on Tuesday.

A DISAPPOINTING DUBARRY

The Norma Talmadge "DuBarry" picture will lend no laurels to the star nor the producers. It's a picture miscast.

Miss Talmadge doesn't ever suggest the beautiful DuBarry, but the mounting at least was well done.

She wore several ravishing costumes, but her Brooklyn accent destroyed any illusion.

Alison Skipworth, with her delightful English and perfect diction, made Miss Talmadge all the more noticeable.

There's the Man Who's Holding YOU Down!

Yes, sir! There's the man. You see him every time you look in the mirror. His name isn't Brown or Smith or Jones but Y-O-U. He's your real boss. He's the man who decides whether your salary will be $35 a week or $100 or $150.

If you want to get ahead there's just one sure way to do it—train yourself to do the day's work better than the other men around you. Ability is bound to count. Your employer will be *glad* to pay you more money if you show him you *deserve* it.

A home-study course with the INTERNATIONAL CORRESPONDENCE SCHOOLS will prepare YOU for the position you want in the work you like best. All it takes is an hour a day of the spare time that now goes to waste.

At least find out how by marking and mailing the coupon that has meant the difference between Failure and Success to so many other men. It doesn't obligate you to fill in this coupon. *Do—it—now!*

Write for Free Booklet

INTERNATIONAL CORRESPONDENCE SCHOOLS CANADIAN, LIMITED
Department 190715 , Montreal, Canada

Without cost or obligation, please send me full information about the subject before which I have marked "X" in the list below.

TECHNICAL AND INDUSTRIAL COURSES

☐ Electrical Engineer ☐ Electric Lighting ☐ Mechanical Engineer ☐ Mechanical Draftsman ☐ Machine Shop Practice ☐ Telephone Work ☐ Telegraph Engineer ☐ Automobile Work ☐ Architecture ☐ Contractor and Builder ☐ Architectural Draftsman ☐ Concrete Builder
☐ Gas Engine Operation ☐ Civil Engineer ☐ Coal Mining ☐ Welding, Gas and Electric ☐ Surveying and Mapping ☐ Railroad Positions ☐ Iron and Steel Worker ☐ Sheet-Metal Worker ☐ Textile Manufacture ☐ Chemistry ☐ Navigation ☐ Blue-Print Reading
☐ Plumbing and Heating ☐ Steam Engineering ☐ Radio ☐ Aviation Engines ☐ Chemistry ☐ Structural Engineer ☐ Structural Draftsman ☐ Highway Engineer ☐ Agriculture and Poultry ☐ Marine Engineer ☐ Refrigeration ☐ Wood Millworking

BUSINESS TRAINING COURSES

☐ Bookkeeping ☐ Accountancy ☐ Cost Accounting ☐ English ☐ Secretarial Work ☐ Spanish ☐ Illustrating
☐ Business Management ☐ Industrial Management ☐ Office Management ☐ Stenography and Typing ☐ Grade School Subjects ☐ French ☐ Cartooning
☐ Business Correspondence ☐ Traffic Management ☐ Salesmanship ☐ Advertising ☐ Show Cards and Signs ☐ High School Subjects ☐ Lumber Dealer

Name..... Street Address.....
City..... Prov..... Occupation.....
If name of Course you want is not in the above list, please explain your needs in a letter.

Germa ny Uses Special Prisoners' Coach

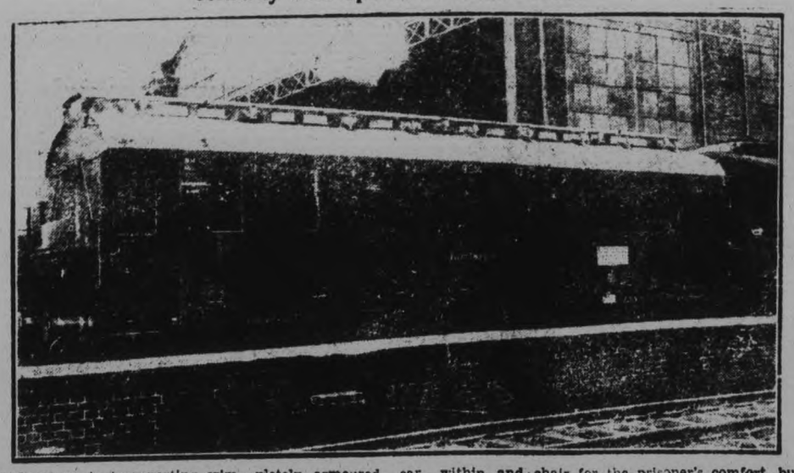

In Germany in transporting criminals from one jail to another or from courthouse to jail, a prisoner's travelling train is used. It is a completely armoured car within and without, and fitted with cells instead of the customary seats. In each cell there is a bed, wash stand, table and chair for the prisoner's comfort, but he is well beyond reach of confederates who might attempt to aid his escape.

BABY IMMUNE TO PARALYSIS

Children Under One Year Aer Safe From Scourge, Scientist Finds.

PASSES WITH AGE

NEW YORK, Nov. 1.— Children under one year of age are immune, in the majority of cases, to the attack of infantile paralysis.

This immunity is not permanent, and it is received by the newly-born infants from their mothers, who also are immune to this disease.

Thus, infantile paralysis resembles diphtheria in regard to its distribution according to ages.

PASSES WITH AGE.

Such is the gist of the discovery made by Drs. W. Lloyd Aycock and S. D. Kramer, of the Harvard Univerity Medical School, they have reported to the Rockefeller Institute for Medical Research here.

These scientists say:

'Children under one year of age receive a passive immunity to poliomyelitis (infantile paralysis) from their mothers."

As the child grows up, this immunity passes away. Thus, young children after five years of age are again in danger of infection with the virus of infantile paralysis.

Professors Aycock and Kramer found in their tests that 83 per cent of infant were immune from infantile parilysis at the time of their births. Also, 83 per cent of the mothers of the same babies were immune from this disease. Thus, the relationship of immunity between mothers and children was clearly established.

Critical Tests.

The critical experiments that showed these results consisted in testing the serum of the bloods of both.

Blood specimens from the bodies of the mother and babies were mixed with the virus or germs of infantile paralysis. The mixture was uncibated for two years, and kept overnight in iceboxes.

When this mixturewas injected into the body of monkeys, these animals failed to develop any attack of infantile paralysis. That mean that the disease poison had been destroyed by some substance in the bloods of the mothers and babies.

Cities Favored.

According to Doctors Aycock and Kramer, adults who live in congested large cities are more immune to infantile paralysis than are adults in rural and sparse populations.

These studies are expected to enable scientists to prepare some vaccine to prevent infantile paralysis and to cure it. Such prevention and cure is alreacy effectively done for diphtheria.

Once Spurned—Now Delicacy

Above is reproduced a photograph of a Burbet, or common ling, which has been changed from a fish that nobody wanted to eat and a drug on the market, to a very pleasing edible, to be pronounced okay by the most scrupulous epicurean, by research work of Hugh D. Branion, 24-year-old senior fellow in department of bio-chemistry, University of Toronto.

LITTLE DAMAGE CAUSED IN CITY

Few Old Fences Are Torn Down By Youths of City.

MOSTLY QUIET.

Mostly it was all quiet on the city front last night, but that's not saying what yet unknown outbreak of Hallowe'en frolicking occurred in the neighboring countryside.

There was about the usual amount of devilment and some little destruction of property, but on the whole the work of the gangs of young bloods lacked the ingenuity and ardor formerly shown by their fathers when they went out to paint the town red on Hallowe'en. No cars, wagons, or such were located this morning by their surprised owner perched up on the roof of the barn. No one was tarred and feathered, and none ducked in the river.

The present day hardier Hallowe'en spirits seem fully to have spent their time and energies in yanking down fences, pulling up board sidewalks, and hanging the odd verandah carpet on telegraph poles. Perhaps their ardor was somewhat cooled by the several extra constables who paraded streets and dark lanes, but then, if stories be true, there was "bull" behind every tree in the old days, but the job in hand went merrily ahead.

The truth is that the youngsters were too intent on enjoying themselves to turn to much rowdyism There was the big Examiner parade, and parties and dances throughout the city to which the gay folk gathered in costume to speed the happy hours of Hallowe'en.

The south-end seemed to escape scathless last night, but the other districts of the city all repored fences torn down and moved. In East City several wooden sidewalks were carted far from their original places. The trellis work on garden arbors also came for a due amount of attention. Pea shooters and tick-tacks played a merry tattoo on windows and wrecked the usual quiet of evening. But mostly it was all quiet, say the police.

DOCTOR IS HELD ON DRUG CHARGE

Capture of Confederate Yields Bottle With 100 Morphine Tablets.

BONDS TOTAL $45,000.

TORONTO, Ont., November 1 (C. P.). — Dr. Edward K. Richardson, 55, homeopathic physician, was arrested last night on a charge of selling narcotic drugs.

Previously police arrested John D. "Bowlegs' Smith, on a charge of having drugs in his possession. When apprehended Smith attempted to swallow a small bottle containing 100 morphine tablets, police say.

Smith, it is alleged, in addition to being a drug addict, acted as a go-between for a physician and other addicts. Both men were released rfom cuwtody in bail bonds. Smith's being $23,000 and Dr. Richardson's $25,000.

CARNIVAL OF FUN

(Continued from Page 1)

more money, milk and bread tickets and a few orders on grocers and butchers. While not over large as to cash contributions, the collection was extremely satisfactory. We also have this morning offers for two good cook stoves and would like to know where to place them.

All evening, a steady stream of potatoes descended into the large box made ready for them at The Examiner door and an auxiliary container had to be secured later on, to hold the surplus. They came in singles and duos, trios and whole choruses, in children's small hands, placing them carefully in the box, in wrapped paper parcels borne by pretty damsels, and in little bags and baskets. One small boy proudly bore his basket into the office and deposited it carefully on the floor beside the other parcels which are piled up, waiting distribution this afternoon.

"Better Luck to Somebody" inscribed on the surface of one envelope containing a cash donation expresses the spirit with which Peterborough's citizens responded to the Hallowe'en appeal.

We might say that the supply of vegetables, although plentiful, will be far too small to go around to the many homes in which poverty lurks even at this early season.

A Canary Cheers the Home

THE canary is the modern pet for every home,—all the family will enjoy his cheerful song, particularly when you feed him Brock's Bird Seed, a skilfully prepared seed, selected with painstaking care from the choicest seeds from all parts of the world, and scientifically blended in just the exact proportions to supply the necessary requirements of a well-balanced diet. Brock's Bird Seed keeps the bird healthy and happy. Mail the coupon now for a liberal FREE sample of Brock's Bird Seed—and that wonderful tonic—Brock's Bird Treat.

BROCK'S BIRD SEED ~ and BIRD TREAT

Mail the Coupon

Free Sample Coupon 311

NICHOLSON & BROCK, LIMITED,
125 George Street, Toronto 2.
Dear Sirs: Please send me FREE, as advertised, a sample package of Brock's Bird Seed, enough for one week, and a sample of Brock's Bird Treat.
Name.....
Address.....
..... 49

If you buy out of town, and I buy out of town, and all our neighbors buy out of town, what in thunder will become of our town? Ever think about it?

GENUINE
CLOSE OUT

of a Brand New Consignment of Perfectly Lovely and altogether Alluring Lines of

CHRISTMAS STATIONERY

MADE IN CANADA

When announcing recently our retirement from the conventional stationery business, we overlooked a large order for appealingly modernistic Christmas stationery placed by us some months ago. These goods have just arrived, and for a speedy clearance they are now placed on sale at prices where profits are lost sight of. If you want to share in the phenomenal savings represented by our drastic underpricing you had better

ACT NOW!

Greatest Stationery Gift Values In Years

This last word in Yuletide Stationery—white and tinted—comes in arrestingly attractive boxes, displaying an originality all their own. And these boxes, with their super-quality contents fascinatingly bedecked with gold and silver-edged ribbon—added feathery adornment in some cases—combine in a presentation of refined elegance. In truth, they make gifts anyone of good taste would be proud to give and happy to receive. But they should be seen that their remarkable values may be fully appreciated. INSPECTION WITHOUT OBLIGATION INVITED.

GIFT BOXES "B" 85c Each

Choice Selection of either Cameo Vellum or Homedale Writing Paper and Correspondence Cards, with Envelopes to match.

GIFT BOXES "C" $1.50 Each

Contains a generous supply of French Organdie or Moderne Writing Paper and Correspondence Cards, with Envelopes to match. Also Sealing Wax in some boxes.

GIFT BOXES "D" $2.50 Each
WITH COMPACT

Your choice of either Wedgewood or Moderne Writing Paper and Correspondence Cards, with Envelopes to match. Some have in addition an always-welcome Ladies' Compact.

CHILDREN'S GIFT BOXES 50c and 85c

Contains a good grade of Writing Paper with Envelopes to match, put up in Doll Houses, Dressers, Noah Arks and such like novelty containers.

The Peterborough Examiner, Limited

FRIDAY NIGHT SUPPER CLUB HEARS FINE ADDRESS FROM DR. E. H. WOOD

Six Weeks Trip to England and Scotland Ably Presented.

DELIGHTFUL RESUME.

In a delightful resume, which gave evidence of a gift for keen observance, Dr. E. H. Wood, F.A.C.S., told the members of the Y.M.C.A. Friday Night Supper Club his impressions gained on a recent six-weeks trip to the Old Country.

Taking his audience figuratively speaking aboard the S.S. Duchess of Richmond at Montreal, the speaker eloquently traced the voyage down the mighty St. Lawrence.

His naive way of presenting outstanding incidents, both humorous and otherwise, gave his listeners both some thing of the thrill experienced at the outset of a new adventure.

Dr. Wood enlarging on the delights of the ocean voyage, gave a faithful description of the interior layout of the liner, telling of the various games and sports which are played to while away the time. He celebrated a birthday anniversary when two days out at sea. And an impromptu party was staged aboard in his honor. Dr. Wood passed around an autographed menu which he is keeping as a souvenir of the occasion. It bears the name of Mr. Dawson of Lakefield among numerous others, representative of all parts of the United States and Canada.

They had a daily news sheet aboard and on one occasion had a Rotary luncheon.

Dr. Wood's first impression of England, was that it is an entirely different country. Everything is in miniature, he said, in making a comparison between the gigantic freight trains familiar on this side of the Atlantic and the toy-like "goods trains" over there. The largest "goods" car, he said, had a capacity of twelve tons as compared with the maximum capacity of sixty tons here.

The journey to London from Liverpool, by train, revealed some beautiful scenery, "the little bits of fields were beautifully hedged." Little churches and chapels were also another source of amusement—bordering on incredulity.

Remarkable City

London, the doctor described, as a remarkable city, with its ever changing panorama of events and its startling contrasts.

The speaker had the opportunity of seeing little Princess Elizabeth out driving with her nurse. He also saw other members of the Royal family and was surprised at the lack of any sort of bodyguard. "I have seen the President of the United States, he said, drive around escorted by a whole galaxy of suspicious-looking individuals who were responsible for his safety."

At the Cenotaph on Whitehall the visitor was much impressed by the reverence with which it is regarded by everyone. Even the taxi drivers take off their hats as they pass it. Close by, at the Horse Guards Parade, Dr. Wood was privileged to witness a parade of four battalions of guards, rehearsing for the trooping of the colors on the King's birthday. It was an impressive and magnificent sight, he said.

Briefly speaking of the beauties of Kew Garden and other Parks, the speaker recounted his trip by motor up to Edinburgh. He saw the "Flying Scotchman"—the train which makes the non-stop journey between London and Edinburgh—a distance of 450 miles.

On his way to the north he stopped at the oldest hotel in the British Empire, where King John held his court. It dates from 1123. He dined in the room where Richard Third signed the death warrant of the Duke of Buckingham.

"It's unbelievable." That was the way in which Dr. Wood summed up Scotland, that land which gave birth to Burns and Wallace, and many other famous men prominent in history and literature.

At Edinburgh Castle there is the Scottish war memorial—an impressive piece of masonry. Not one arm of the service has been omitted from the monument, not even the animals and birds. It even includes the rats and reptiles and a space has been left on the monument in case anything has been omitted.

Aberdeen, was described as a dour place. Just like going to Portsmouth Penitentiary. It is a city made of "curling stones." He was not favorably impressed during the first few hours in the "granite city," but was grieved to leave it when the time came.

He then came down to the English Lake district, to Lakes Windermere and Grasmere. There is nothing to compare with their beauty in the whole of Canada, he said.

While in that district he saw Major Segrave's ill-fated boat, and incidentally saw a Peterborough canoe and a Strickland canoe from Lakefield.

C. A. Saimonsen occupied the chair and introduced the speaker, and afterwards tendered him a hearty vote of thanks.

A DIRECTOR'S DAY.

Just Six and One Half Minutes of Filming.

NEW YORK, Nov. 1.—Herbert Brennon, while directing his second Radio picture, "The Devil's Battalion," recently recorded six and one-half minutes of screen entertainment in just that time. Many statisticians of the motion picture industry contend that the recording of five minutes of screen entertainment is an exceptionally good day's work for any director and cast. Mr. Brennon rehearsed his scene for days before he began filming and recording it. When this director was satisfied that the players were thoroughly familiar with what was desired of them, the cameras were operated for six and one-half minutes' period. Percival C. Wren wrote the story which is a sequel to 'Beau Geste.' The cast includes Ralph Forbes, Don Alvarado, Fran: McCormack and Otto Matieson.

Kidnapped

Earl Yocum, Galva, Ill., wealthy citizen, who is reported to have fallen into hands of extortionists, who demand ransom of $50,000 from his wife.

OFFICIALS WILL CONTINUE PLANS TO HOLD MATCH

Plowmen's Association and Councils Want Provincial Competition to be Held Here.

OFFER GRANTS.

Attendance at These Competitions Estimated at Between 100,000 and 125,000.

J. J. Duffus and J. B. Nelson, president and secretary respectively, of the Peterborough Plowman's Association, discussed with Mayor Denne this morning the renewal of the association's effort to secure for Peterborough next year's provincial plowing match.

Both the city and county councils a year ago promised their support financially, and it is assumed that their co-operation will again be forthcoming when Peterborough bids for the 1931 match. The county council was willing to grant $1,000, and the city offered the same amount together with the cost of the banquet, which is a customary feature of the annual competition for the entire province.

Large Attendance.

The total attendance at the provincial match which was recently held at Stratford, was estimated at between 100,000 and 125,000 with an entry list of 445. Mr. Duffus remarked that Peterborough's objective would be to exceed this number of competitors. The attendance might also equal Stratford's, although it was recognized that the western section of Ontario is more populous than the east.

"I believe we would have a great many visitors from all parts of eastern Ontario all the way through to Kingston and Ottawa, and because of the interest that has been shown west of Toronto, I feel we would attract many from that part, too," Mr. Duffus said. 'It might also be arranged with the local associations in this district to hold their matches in Peterborough on the second day of the provincial week."

Mayor Denne said he believed the city would continue its encouragement of the plans and effort of the Plowmen's Association.

STUDENTS WRITE FOR CANDIDATES

Finger Prints to be Taken of Those Trying For Civil Service Positions.

THREE CASES UNCOVERED.

OTTAWA, Ont., Nov. 1.—Impersonation of candidates in Government service examination by students well versed in the subjects to be written, has caused the Civil Service Commission to require the finger prints of candidates at certain examinations. Leo Bouchard, senior examiner of the Commission, in a public address here declared investigation had proven that in certain large centers, Montreal in particular, there had grown up a regular trade between students and candidates for various positions. Students charged from $50 to $800 for writing the examinations.

The first time finger-prints of candidates were taken and compared with those who actually wrote the examination, three cases of impersonation were discovered. A jail sentence had recently been imposed for this offense in Montreal.

Proper readjustment of the Civil Service could effect an annual saving of $75,000,000 to the country the speaker believed. Centralization of services, appointment of parliamentary undersecretaries, extension of the merit system, and rearrangement of personnel in many departments, Mr. Bouchard declared all are necessary to raise the general standard of the service and lower the total of $17,000,000 annually for 50,000 employees now being borne by the nation.

THE CHAMBER OF COMMERCE IS THE REFLECTION OF THE SPIRIT OF THE COMMUNITY.

Art Is Essential Says Hon. A. David

MONTREAL, Que., Nov. 1.—"Art is essential to life," asserted Hon. Athanase David, provincial secretary, recently when he opened an exhibition of camera pictures. Dealing with photography, he said, be it of a person, an event, a scene, personality must of necessity be injected into the picture. In those camera studies before him—all of varied form and impression—there was to be found the touch of two personalities, the vivid and living personality of the sitter or the particular scene, and the personality of the cameraman who, knowing his art thoroughly, brought out all that was of the best in the human pose or lay-out of event or scenery. This was perfect photography, he emphasized.

"I visited last year's exhibition," he observed. "This year I note remarkable improvement."

GENERAL CURRIE HEADS COLLEGE

Is Appointed Honorary Chancellor on Union College, Schenectady.

SCHENECTADY, N.Y., Nov. 1.—President Frank Parker on Friday announced the appointment of General Sir Arthur William Currie, G.C.M.G., K.C.B., LL.D., principal of McGill University, as the honorary chancellor of Union College for this year. During the World War, Sir Arthur commanded the Canadian Corps in France and, Dr. Day served under him, first as commander of the 185th Battalion Cape Breton Highlanders and later as commander of the 25th Battalion. Sir Arthur will deliver the chancellor's address at the 134th annual commencement of Union College here on June 15, 1931.

General Currie took part in seventeen major battles during the World War and was mentioned in the despatches nine times. He received the following honors and awards during his service: Distinguished Service Medal (American); Croix de Guerre, Crois de Commandeur, Legion d'Honneur, and Croix de Guerre with Palms (French); Croix de Guerre, and Grand Officer de l'Ordre de la Couronne (Belgian); Commander of the Bath, Knight Commander of the Order of St. Michael and St. George, and Grand Commander of the Order of St. Michael and St. George (British), and Knight Commander of the Bath.

Sir Arthur holds honorary degrees from fifteen universities and colleges, among which are: Cambridge, Edinburgh, McGill, Pennsylvania, Dartmouth, Harvard, and State of New York.

He was born at Napperton, Ontario, December 5, 1875. After attending public school, he studied at the Strathroy Collegiate Institute and later at the Strathroy Model School. For a while he taught in Sidney and in Victoria, B.C., but finally, in 1900, he entered the insurance and real estate business which he left only when the Canadian Expeditionary Force was mobilized in September, 1914. In 1901, Sir Arthur was married to Sophia Chaworth Musters and they have one son, Garner Ormsby, and one daughter, Marjorie Chaworth Musters.

President Day of Union College was not without military experience when he resigned his position as professor of English at Carnegie Institute of Technology, Pittsburgh, Pa., in 1914, to begin active service in the Canadian Expeditionary Force. While a Rhodes Scholar at Oxford University from Nova Scotia, seven years before, he had joined the "King Edward's Light Horse," and ranked as second lieutenant when in 1909 he returned to Canada to become professor of English at the University of Brunswick. During his three years there he joined and attained the rank of major in the 28th New Brunswick Dragoons.

Upon his enlistment in 1914, Dr. Day was appointed to the 85th Battalion, C.E.F., as major in 1915. A few months later he was promoted lieutenant-colonel to command the 185th Battalion Cape Breton Highlanders which he had recruited in January, 1916, in three weeks' time. After his unit had undergone a training period in England, it was broken up to fill the gaps in other battalions in France, and Dr. Day was transferred as commander of the 25th Battalion in the field. Until he was wounded and invalided to England in October 15, 1918, Dr. Day saw continuous service in France.

Colonel Day resigned from the Canadian Militia in 1919 on taking permanent residence in the United States where he resumed his duties as professor of English and Dean of Carnegie Tech. In 1927 he went to Swarthmore College as professor of English and in November, 1928, he was appointed president of Union College which inaugurated him on May 4, 1929.

Those who have held the chancellorship of Union College in recent years include: the late ex-President William Howard Taft, Chief Justice Charles Evans Hughes, Elihu Root, Viscount James Bryce, Sir Robert A. Falconer, Sir Esme Howard, Rear Admiral William S. Sims, Dr. Franklin H. Giddings, Dr. Henry Fairfield Osborn, Count Johann Bernstorff, U. S. Minister John Van Antwerp MacMurray, and the late Myron T. Herrick.

Brazil now has 100 talkie theatres.

Victim and Alleged Slayer

Albert Dodson, 22, is being held on suspicion of murder by the Detroit police in connection with the finding of the strangled body of 16-year-old Alice Collier (inset), the girl who disappeared from her home on August 2 and was found strangled to death on a farm near Dearborn, Mich.

SABOTAGE ALLEGED WITH DESTRUCTION OF 17 BATHTUBS

Police Puzzled Over Damage to Plumbing in Windsor.

MAY BE SPITE CASE

(Special to Examiner, Copyright, 1930.)

WINDSOR, Nov. 1.—Sabotage has broken out in the plumbing industry in Windsor with the destruction of 17 built-in bath tubs valued at more than $1,000 and heavy loss entailed by the removal and replacement of the tubs in the Royal Apartments under construction at the northeast corner of Luellette and Ellis avenues.

The building is being constructed by Cadillac Investments, Limited, and the plumbing contract is held by Arthur R. Cook, master plumber of 620 Pierre avenue, Windsor. One day last week, it was learned from city police to-day, one of the tilers installing tile in a bathroom of the block tore away the asbestos paper with which the tubs are covered to protect them during building operations, and found that someone had struck the tub with a heavy hammer, cracking a patch of enamel away from the iron base and ruining it. The other 16 tubs, all of which had been plastered into place and some of which were in bathrooms that had already been tiled were at once torn free of their coverings and it was found that all have been similarly damaged.

A week or so earlier some minor damage to fittings installed by Cook had been discover, and it is now a question whether the tubs were hammered then or later.

A night watchman employed by the owners of the building was closely questioned by police and said that he had not heard or seen anything suspicious. The loss will probably run to several thousand dollars. The tubs cost about $70,000 each, or an approximate total of $1,190, but as they were all built in and some of the bathrooms had been tiled and decorated, their replacement will cost a considerable um in excess of the actual cost of the tubs.

There is said to be some doubt as to who will bear the loss, as it is understood the question of responsibility has been the subject of discussion between sol ici tors, the plumbing contracotr claiming that he relied upon the protection afforded by the owner's night watchman to keep his installation safe.

Police are puzzled as to whether the outrage was caused by labor trouble or by some enemy of the plumbing consractor. Cook has been operating open thop some of his men being union journey men while others are non-union. It is said that the has a shrewd suspicion as to who committed the sabotage, but in the absence of proof is unable to act. Cook declined to make any statement on the matter when questioned by the Examiner this mo ning, and would no: give any hint as to whether it was his belief that the sabotage resulted from labor trouble or from enmity in the plumbing trade.

This is the first instance of sabotage reported in the plumbing industry here for more than a year, police said. For a time there was a series of such outrages, whether due to labor disputes or to enmity between members of the trade was not established.

The tubs are said to be a total loss as it is impracticable to replace the cracked off enamel.

Omemee

Mrs. Melville Earle, King St., entertained at a delightful "Tea" Wednesday afternoon from 4 to 7 o'clock. In aid of group "A" of the W.M.S. of Trinity United Church.

The rooms looked charming with marigolds and candle lighted pumpkins.

After enjoying a social time, a photo contest was introduced, adding much pleasure and merriment to the afternoon. The guests were then invited for refreshments, which had the Hallowe'en touch. Thus bringing to a close, a very enjoyable afternoon.

It is with regret that we report the departure of Mr. and Mrs. L. A. Mahood and son Donald, and Mrs. Nugent (Mrs. Mahood's mother), who left for their new home in Lindsay, Wednesday. In their going, Omemee looses one of its most popular families, both in church and community work. Mrs. Nugent being one of Omemee's oldest residents.

Mr. Cyril Elliott, local contractor, is busy building a fine new barn on the farm of Mr. Grant McMann, who recently lost his barn by lightning.

Miss Faulkner of the junior room of the Public School, held a Hallowe'en concert for the pupils from 3 to 4 o'clock. The room was attractively decorated with pumpkin heads, witches, black cats and the usual pumpkin yellow and black paper decorations, giving the room quite a spooky appearance. The pupils and visitors (as each pupil was at liberty to bring a visitor— numbered from fifty-five to sixty. During the program all wore false faces. The program consisted of readings and recitations interspersed with Hallowe'en choruses, An abundance of candies and apples were passed during the hour. Every one going home real happy after such a merry time.

The many friends of Rev. A. I. Weir, will be pleased to learn of a slight improvement in his condition.

Mr. Walter Reeds of the Omemee "Egg grading station" was a business visitor to Toronto, Wednesday.

Mr. Mulholland of the Ontario Hydro Power Commission was in town on business Thursday.

Mr. I. Fee and Mr. Pogue were visitors to Garden Hill, Tuesday.

Mrs. Isiah Magee, Peterborough, visited Mrs. Howden, George St., this week.

Mr. W. L. Saunders resident engineer of the Highways Department, Port Hope, passed through town, Thursday.

Mr. R. J. Grandy, visited Lindsay, Thursday, on business.

Mr. Robt. Nugent and Mrs. Sheehy were business visitors in town, Wednesday.

Mr. Chas. Ivory spent Friday in Millbrook.

Mrs. Isaac Fee visited friends in Lindsay Wednesday afternoon.

Mr. and Mrs. Walter Harris, who motored from Moose Jaw, Sask., are visitors at the home of Mr. and Mrs. Robt. Johnson, en route to Ottawa, where they will make their new home. Having purchased a farm in that district.

Miss E. A. Barrass, visited friends in Peterborough, Wednesday.

Mr. and Mrs. Wm. Irwin, of Peterborough, were visitors in town Thursday.

Mr. Thos. Pogue, west of town, had a very successful auction sale, Thursday afternoon.

Mr. J. Williams visited Lindsay on business, Thursday afternoon.

Jeanette MacDonald's sister, Blossom, has been engaged for her first picturer roie. It places both sisters on the same lot.

Par has taken Blossom for a small part in "Fighting Caravans," recently returned from location for interior shots.

The lesser know of the MacDonald sister has been on the legit stage.

Won U. of T. Scholarsip

Photographs above show three college students who have won University of Toronto scholarships. (1) Dorothy G. Richardson, second, Edward Blake in modern and special Gibson highest aggregate in six subjects. (2) Eleanor Wallace, H. J. Cody award in general proficiency, and (3) James R. Houston, Ontario Hockey Association war memorial award.—Photographs of Dorothy Richardson and James Houston by George Freeland.

THEATRE NEWS

RUTH ROLAND'S FIRST TALKER

Once Risked Her Life in Old Time Serials.

A BUSINESS WOMAN.

NEW YORK, Nov. 1.—Ruth Roland hopes that the reputation she achieved in the old time picture serials will not be spoiled by her appearance in her first important talker.

People may scoff at the old time silent serials, but Ruth thinks they were fine. She thought enough of serials to risk her neck many times over for $35 a week when she first started, and did not get any more of a thrill when receiving $3,500 a week for the same stunts. Now Miss Roland's series reputation is the main concern of her life. She feels she made a big record, more especially she seldom, if ever, used a double for any of the whole-hearted risks she took.

Altogether picture works has meant so much to Miss Roland she dislikes the publicity as "a business woman rather than an actress' which has been constantly bestowed upon her. She would rather be known as "the healthiest girl" in pictures than the "smartest girl," as the exposure and injuries of her serial work left her healthy.

Love Scenes.

Miss Roland believes talking pictures have lost much of the mystery and romance that made silent pictures entrancing. Dialogue, particularly has done this. In the silent pictures the audience made up their own dialogue. In love scenes, Miss Roland says, the audience allowed its imagination to run riot. One person might imagine and enjoy imagining that the lover was saying "My own sweetheart, I love you" or another person might think he said, "Gee kid, you're swell." Most love scenes with dialogue at present are embarrassing.

Miss Roland was interviewed while posing for a sculptor who is making a bust of her for theatre lobbies throughout the country. The sculptor must have been tempted to put a feathered war bonnet upon the bust, as she told of her many daredevil stunts.

HILL-BILLIES POPULAR.

Fan Mail Only Exceeded By Amos and Andy's.

CHICAGO, Nov. 1.—Hill-billy radio music is getting in its dirty work in the midwest and is gaining rapidly in popularity.

Pickard family, on the air twice a week, once on a commercial program, and one sustaining, have climbed from last place to second place in a few months, in the matter of fan mail Only Amos 'n Andy are getting more letters.

Remarkable is that the majority of letters are from the Tennessee and Kentucky backwoods, all writing for jobs along with their flattery.

One guy offered to come up and play the guitar for $12 a month, plus room and board.

POPULAR COSTUMES AT Y.P.S. PARTY

Fairies, Gypsies and Witches Gather in St. James' S. S. Hall.

Fairies, gypsies and witches gathered in a large company to enjoy Hallowe'en fun at the masquerade party held under the auspices of the Young People's Society of St. James' United Church on Friday evening.

Orange and black decorations, in keeping with the Hallowe'en season, were carried out in jack o'lanterns, witches and black cats.

A grand promenade opened the program, when the guests were led through the Sunday school halls and galleries, terminating in a realistic ghost walk through the "chamber of horrors," Miss Aileen Rose presiding at the piano.

Clever contests and amusing stunts followed, among which was the old but ever new, "bite the apple" contest which evoked great merriment, as did the clever rhyming "car" contest.

Games preceded the supper hour when the guests were arranged in groups of five and given a jumbled-up "T," which must be matched before tea could be served.

The menu consisted of Hallowe'en viands, brown bread and cheese, pumpkin pie, coffee and candy.

Mesdames A. Wilson, H. Fry and J. Wagar acted as judges of the many unique and lovely costumes, finding it a difficult task to make a choice. The prize for the prettiest costume was won by Miss Mildred Fife, who wore a mauve taffeta Elizabethan gown, with white wig.

The originality of the "scare-crow" costume won for its wearer, Miss Muriel Moorhouse, the prize for the best comic dress.

Other outstanding costumes were those worn by Stan Church, impersonating a young lady. "The twins" were charmingly presented by Misses Dot Drysdale and Jean Rose in their pink and blue gingham rompers and frilly caps.

Among the others were beautiful gypsy costumes, Aunt Jemimas, witches, clowns, a shy Scotch lassie with her mother, Red Riding Hood, and others in black and white, and black and orange.

The success of the evening was due in a great measure to the efforts of the social committee with Miss Jessie Martin, convenor.

The splendid program was brought to a conclusion with the benediction by the pastor, Rev. A. E. Moorhouse.

Most of the machinery business in Siam is in the hands of 10 firms.

SCREEN AND STAGE NOTES

"Kismet," the First National screen adaptation of the popular drama by Edward Knoblock, had its premiere Thursday evening in New York on the Vitascope, the new wide film. Otis Skinner made his debut on the talking screen with a cast that included Loretta Young, David Manners, Sidney Blackmer, Mary Duncan, Montagu Love, Ford Sterling, Theodor von Eltz, John St. Polis and Edmund Breese. "Kismet" was first produced in 1911 with Mr. Skinner in the role of Hajj, the beggar of Bagdad, which is now perpetuated on the screen.

David Belascos "Girl of the Golden West,' now seen in a screen talking version, was first produced twenty-five years ago, with Lowell Sherman, James Kirkood, Blanche Bates and Frank Keenan in the original cast. The present version of the old melodrama features Ann Harding, James Rennie and Harry Bannister. It is the story of a girl whose love for a bandit in the gold rush days regenerates him and saves him from the noose.

"Feet First," Harold Lloyd's second audible film, had its premiere at the Rialto, New York, Thursday. Barbara Kent plays the feminine lead in this comedy, which reveals Mr. Lloyd as a clerk in a Honolulu shoe store.

The average wage of a Hollywood extra is $2.63 a week, Jerome Beatty discloses in "The Modern Screen Magazine." There are more than 17,000 men, women and children in the film city, according to this writer, competing for the 800 or 900 jobs open to extras every day. Ten dollars a day is the usual wage and out of that extras are expected to furnish a complete wardrobe.

There is very little chance that Klieg No. 159 on the Par lot and its attendant Frank Johnson, will ever part company. At least no so long as Ruth Chatterton is a Par star.

Miss Chatterton insists on all her pictures that Klieg light No. 159 and Johnson as its boss be assigned because this light and its attendant were on the job when she made her test for Par.

Marie Dressler and Polly Moran, very much attached, besides being Metro-mates on the screen, had a scene last week in their new "Reducing" feature wherein they're supposed to act as if they hadn't met for 20 years. Having been together so long, Chuck Reisner, who's directing, thought this would be a tough assignment, until both started bawling, before the camera, as if they really hadn't seen each other for 20 years.

Only prospective musical Fox has in mind is the one the Gershwins are to turn out for Janet Gaynor.

That spikes the report that Fifi Dorsay was to do "Charmaine," supposedly a tuneful interpretation of "What Price Glory." Miss Dorsay's next film is as yet unselected with the studio on a search for a suitable yarn.

Amos 'n' Andy were offered $30,000 for a week of personal appearances in February with the San Francisco Automobile Show. This is the highest offer ever made to any one act or person in show biz. Bid may even go to $40,000, according to report. Last year the Frisco show paid $25,000 to Maurice Chevalier for a week.

Constance Bennett is in the happy position these days of having more offers than she can accept. She has just signed a contract with Metro-Goldwyn-Mayer to play the lead in "The Easiest Way." M.G.M. has been looking for some one to play the part for many a day, and yesterday Pathe consented to lend her to the neighboring studio.

"The Easiest Way" created a sensation some years ago as a play when Frances Starr and Joseph Kilgore appeared in what was considered the naughtiest play of the times.

AMOS AND ANDY ADS.

Publicity Splurge on Film Cost $180,000.

NEW YORK, Nov. 1.—Lord, Thomas & Logan, advertising agents, are understood to have been authorized by R-K-O to spend $180,000 in advertising the Amos 'n' Andy picture, which opened in 300 R-K-O houses outside of New York, Oct. 25. The money was spent in three days, two days prior to the picture's opening and on the day of the opening.

This advertising splurge in the daily newspapers will be in addition to the regular individual theatre advertisements which mention other phases of the theatres' program. Ads placed by the ad agency will deal only with the picture.

LOST HER JOB.

Marion Roberts in Jack Diamond Shooting.

NEW YORK, Nov. 1.—Marion Roberts, 22, and supposed sweetheart of Jack "Legs" Diamond, lost her $50 line job in the new Ziegfeld show, "Smiles," after the shooting. Ziegfeld let her go because of her implication in the publicity.

Miss Roberts, despite her youth, has been around Broadway for years. She was once ordered out of the chorus of a Broadway musical by the Gerry Society when found to be only 14 years old.

"THE BIG TRAIL" GREAT PICTURE

Pioneer Days Recaptured—Villages Built For Scenes.

HIRED BUFFALO HERD.

NEW YORK, Nov. 1.—It was in a suite of the Savoy Hotel in London that last winter Winfield Sheehan and Raoul Walsh first discussed the making of a film, which has resulted in the Grandeur feature, "The Big Trail," which is now on exhibition at the Roxy. Hal G. Evarts, author and authority on the history of the West was engaged to work out a story that would interpret the spirit of the Western pioneers for the vocalised screen.

Mr. Walsh decided that he wanted persons who would go through their scenes naturally. For the leading role he picked John Wayne, a six-foot athlete who after having left the University of Southern California was working as a property man in the Fox studio. Mr. Wayne plays the part of a scout leading the pioneers through danger, which include redskins, rivers and thirst.

Marguerite Churchill was selected for the leading feminine role, that of a Southern girl who joins the wagon train with her young brother and sister, to seek their fortune in the glamourous West. Other characters are played by El Brendel, Tully Marshall, Tyrone Power, David Rollins, Ian Keith and supporting players, bringing the total of principals to ninety-three.

Thousands Of Extras.

The persons appearing in the picture, it is said, include thousands of extras, of whom hundreds are Indians from five tribes: Crow, Cheyenne, Shoshone, Blackfoot and Arapahoe. Many of the extrast were recruited on location. These played pioneer families, scouts, riders and hunters.

In addition the company included a production staff of 200, 22 of that number being the camermen who filmed the scenes in Grandeur as well as standard-size film.

The company traveled 4,300 miles, setting up locations in seven States: Arizona, California, Idaho, Wyoming, Montana, Utah and Oregon, as well as Yellowstone Park. On these locations the players underwent many of the rigors suffered by the pioneers who had covered that ground before them, being bufeted by storms and blizzard and being burned by the blazing sun of the prairies.

In recreating the scenes of 100 years ago, Walsh and his assistants searched months for places unmarked by telegraph poles, gasoline filling stations, advertising signs and other evidences of our present-day

Villages Built

Villages are said to have been built to reproduce the scenes of the story, corrals were erected to hold 1,400 horses, 1,800 cattle, and other live stock, including mules, chickens, dogs and pigs.

After months of preparation and scouting for location, actual filming was started at Yuma, Ariz., on April 20, the hundredth anniversary of the start of the first wagon train.

The studio and transportation organization had the job of moving from place to place enormous numberos of people, equipment and animals. The whole picture was filmed hundreds of miles from Hollywood and so it was necessary to house the players and production staff on location. Many carpenters and others were engaged in building camps: cooks and kitchen helpers were kept busy.

A herd of buffalo in Montana was contracted for and they appeared in one of the scenes of the picture, a buffalo hunt and stampede.

After four months of traveling, working and being thoroughly imbued with admiration for the pioneers who had preceded them, Walsh brought his company back to Hollywood on Aug. 20, having filmed a record of the heroism and the fortitude of the men and women who fought Indians, forded rivers, submitted to raging elements and triumphed in their undertaking of pushing the frontiers of civilization to the Pacific slopes of America.

CHEVALIER'S OUTBURST.

Theatre Episode in Paris Not an Advantage.

PARIS, Nov. 1.—A changed Chevalier has returned from American film triumphs. Temperamental outbursts mark the difference from the genial figure that charmed the French capital a couple of years ago.

Paris newspapers have remarked upon the change and comment has made Chevalier self-conscious on the stage. Series of unhappy occurrences culminated recently in Nice.

During a concert there at the Eldorado, someone in the audience broke out laughing at the wrong moment. The star walked off the stage in a huff. He returned in the auditorium and began to lecture the crowd, only to discover that the offending spectator was a shell shocked war veteran afflicted with a nervous trouble that manifested itself in hysterical laughter.

The episode has been exploited in the papers and Chevalier's public good will has not benefited.

J. Harold Murray and the Fox company. The Fox Company bought out his contract. In New York J. Harold Murray was a great success on the stage, but who among the movie fans knows him? I might say the same about Jeanette MacDonald

ARTICLES OF INTEREST TO THE FARMER

LICE-INFECTED COWS NEED SPRAY OF NON-POISONOUS DISINFECTANT

Solution Should Be Applied on Warm Day So Animals Will Not Be Chilled.

TREAT STALLS ALSO.

For cattle that are infested with lice, probably the best treatment, according to A. E. Perkins, dairy husbandryman at Ohio Experiment Station, is a thorough spraying with a non-poisonous disinfectant. The solution should be comfortably warm and applied on a warm day so that the animals will not be chilled.

Several satisfactory coal tar derivatives will be obtainable on the market, or the liquid known by druggists as "liquor cresolis compositus" may be used. Any of these may be mixed with 30 to 50 parts of water, according to directions, and applied with a sprayer.

A kerosene emulsion is also effective. This is made by dissolving a quart of soft soap or one-fourth pound of hard soap in two quarts of boiling water and adding one pint of kerosene. This is thoroughly mixed by churning or pumping through the sprayer, after which three quarts of water are added and mixed, making the emulsion ready for use.

To insure permanent results, the stalls should also be treated thoroughly with the disinfectant solution. Ten days after the first application, it should be repeated again to catch any lice that may have escaped. Up-to-date stalls and stanchions will make spraying more effective, as they are easily kept clean and have few cracks and crannies to harbor lice.

Any sprayer which is of proper size may be used. Ordinarily, a small hand sprayer of the type used to spray flies will be large enough. If a large heard of cows are to be treated, and the stalls also, a slightly bigger sprayer will likely be better.

GREAT AEROPLANES ON EMPIRE ROUTES

New England-Egypt-South Africa Service to be Opened Early in New Year.

USE GIANT MACHINES.

LONDON, Nov. 1 (C.P.)—The tragic loss of R-101 has not halted the British Government's plans for future development of air routes with heavier-than-air machines. Early in the new year the first stage of the great airway across Africa to Cape Town will be opened and giant new machines carrying 40 passengers, multiple-engined for safety, will be put in operation.

Various stages will be included in the routes. The first two stages, from England to the Mediterranean and from the Mediterranean to Cairo Egypt, are to be used both for the African airway and the Indian route; the latter has been in operation for some time. At Cairo, the junction point, one great route branches southward for the long trip down the "Dark Continent," the other reaches eastward to the Indian Empire.

From London to the Mediterranean across Europe the new Handley-Page 40-seater with four engines will be used. The Mediterranean port has not been decided on. At present it is Salonika but it is believed the Air Ministry has been successful in obtaining permission to use an Italian port.

In any event, the cross-Mediterranean flight to Cairo will be made in a new type of Calcutta machine, with four engines abreast. A new air station is being prepared for land and sea planes a few miles from Alexandria. For the Indian route, Cairo to Karachi, the Handley-Page 38-passenger machine furnished to give every comfort in a hot climate, is being used. For the Cairo-Cape Town route the Argosy, Calcutta, and De Havilland machines, all triple-engined, will be used in three stages. The first is Cairo to Khartum the second Khartum to Kisumu in Kenya, and the third from Kisumu to Cape Town.

The traveller from London to Cape Town will thus experience the comforts of five different craft on five big stages of the journey. By sea the journey from London to Cape Town takes 17 days. At the commencement of the air service the journey will take 11 days but eventually it is into effect. The fare for the entire journey, just over 6,000 miles, will be about $625. This will include hotel expenses and everything necessary. The longest continuous flight will be eight hours and the schedule will be arranged so that the passenger will practically always be able to eat breakfast and luncheon on the ground.

Within the near future the two great air routes are to be completed —London to Australia and London to Cape Town, with Cairo as the junction point.

Gov't Scores Victory On Its First Division

LONDON, Nov. 1 (C.P.)—The MacDonald Government scored an easy victory to-day in the first division of the new Parliamentary session, defeating a Labor left wing amendment to the address in reply to the Speech from the Throne by 156 votes to 11.

The amendment "Humbly regretted that the Speech from the Throne contained no proposals making for the Socialist reorganization of industry, agriculture, banking and import and export trades, and for a fair distribution of the national income."

Decay in Lumber Caused by Fungi

Most stains all decay in lumber are due to the growth of fungi in the wood. These defects are spread by spores or by contact of sound wood with infected material. Dry wood will neither stain nor rot. The fact that wood has once been dry does not render it imune from subsequent infection if it again absorbs moisture; nor does drying diseased wood necessarily kill the disease-producing fungus. Methods of prevention of stain and decay have been evolved by the Forest Products Laboratories, Department of the Interior, Canada.

CROP OF APPLES BELOW AVERAGE

Yield of 3,165,93 Barrels is 20,000 Under 5 Year Mark

QUALITY BETTER.

While the total estimated apple crop of Canada for the current year, at 3,165,936 barrels, is now 20,000 barrels below the five-year average it will probably be a better crop than apple growers have enjoyed for many years.

Practically 90% of the apple crop this year is being shipped out under the new recommended rules brought into effect by the Dominion Fruit Branch this season for the first time. These rules have two distinct advantages; the number of grades is reduced to two, No. 1 and Domestic; and apples are packed by size, the spread in size within the container being limited to ¼ inch.

The uniform quality and size of apples, together with the high coloring and general attractive appearance, which prevails this year, is noticeably reviving popular interest in the "King of Fruits." Retail buyers find it particularly satisfactory to have apples of good size throughout the container, whether box, barrel or hamper.

Not only is the domestic market this year receiving a big impetus but with the export fruit regulations applying to Nova Scotia the outward movement of apples is more than 50% greater than at the same time last year. The total export in barrels to October 10th this year being 265,078 as against 157,558 last year. The export of boxed apples is more than 200% ahead of last year, the total to date being 166,865 boxes as against 64,457 up to the same date last year. year.

UNIVERSITY OPENS LITERARY COURSE

Supervised Reading For Students and Others Offered By University of Alberta.

EDMONTON, Nov. 1 (C.P.)—An opportunity to the students of the University of Alberta and also the general public to undertake a course of supervised reading is offered this year by the University's Department of English, and it is thought many people who desire to engage in good reading instead of the sort of reading being foisted upon the public by sensational writers, or worse, will take advantage of the new course. It is intended to guide people so as to enable them to follow a course of useful reading and become acquainted with the best writers of the present period. The course is open to the public on payment of a fee that is regarded as reasonable.

The lecture in reading will be given in the Arts building of the University three afternoons a week and will occupy an hour each day. They will be given by four members of the Department of English staff, and will be divided into four sections of six weeks each. Prof. E. K. Broadus will take the first six weeks of lectures, his subject being English Poetry. Then Assistant Prof. J. T. Jones will lecture on the Drama, after which Joseph Fisher will deal with Biography and Essays, and then Prof. Robert K. Gordon will lecture on the Novel.

A comprehensive list of authors will be drawn upon for the lectures, going back only to the year of 1890 and dealing with authors up to the present time.

AUSTRALIAN CRISIS AVERTED

CANBERRA, Australia, Nov. 1 (C.P. Cable via Reuters).—Acting Government heads have succeeded in reaching a compromise with the Labor Parliamentary party on the Government's economic reform proposals.

The Labor caucus which has been discussing the Government's finance proposals, has accepted a plan which is understood to provide for reduction of expenditures and an increase in taxation amounting in the aggregate to about $40,000,000 annually.

The latest survey shows that only 715 persons in the United States and Canada are both deaf and blind.

Mukden, Manchuria, is installing automatic telephones at the rate of 3,500 a year.

FEED HENS WELL ONE EGG WORTH THREE IN SPRING

Takes a Good Hen and Proper Care to Get Production in Winter.

WATCH THE WATER.

Feed All Grain They Will Clean Up at Roosting Time.

Winter is the most profitable time for a poultryman. Ordinarily, an egg in November or December is worth three eggs in May or June. Spring is the natural time for a hen to lay most any kind of a hen will lay at that season, but it takes a good hen and proper care to get eggs in the winter time.

In the first place, be sure that you have an adequate water supply and that it does not freeze. Whenever birds have to go without water, they are apt to become constipated, go off feed, get out of condition and go into a winter moult.

The hen's diet should be composed of both grain and mash. Scratch grains are fed primarily to supply heat and energy. The time to feed it is in the evening just before the birds go to roost. Give them all the grain they will clean up before roosting time, but do not give them any grain in the mornings. Birds with a full crop of scratch grains, or even a partially filled crop in the morning, are not apt to eat the amount of mash that a hen will eat if she is forced to go to the mash hopper when she leaves the roost. It is the mash part of the ration which supplies the egg-building materials, and the more mash we can get the birds to eat the more eggs it will ordinarily mean. A good egg mash should be kept in hoppers before the birds at all times. To give the flock an unlimited opportunity to eat mash, provide two running feet of hopper space for every ten hens.

In addition to the mash, grain and water, a flock of layers need oyster shells and a hard, acid insoluble granite grit. A good grade of oyster shells in an exceptionally cheap source of shell material.

CATTLE OUTLOOK PLEASES WEIR

Believes Shipment Sent to England Will Be Boost to Market.

SOLD IN BRITAIN.

OTTAWA, Ont., Nov. 1.—(By The Canadian Press)—Full of enthusiasm over the prospect of establishing a steady market for Canadian cattle in Great Britain, Hon. Robert Weir Minister of Agriculture, has just returned from Montreal after a personal inspection of a test shipment of three carloads of cattle from Alberta destined for Manchester, Eng. The cattle are to be sold by auction at Manchester to British farmers who will finish them for the British market.

The primary objects of the shipment is two-fold. First it is intended to demonstrate to the British trade the type of cattle which can be obtained in Canada. Secondly it is expected the project will produce much useful information as to the most practical and economical manner of shipping cattle from Canada and of marketing them at the other end.

The objection has been raised in Great Britain that Canadian ranch cattle are too wild for handling and feeding in that country. This objection, it is felt, is more imaginary than real, and arises out of the fact that persons accustomed to ordinary farm cattle do not know how to handle ranch cattle. The shipment is in charge of a practical rancher, Shea Gilchrist of Medicine Hat, and he will be able to show the cattlemen of Great Britain that Canadian steers are as gentle as kittens if properly treated.

RHODE ISLAND RED BREEDER HONORED

Walter Lloyd Congratulated By C.N.E. Officials on Splendid Showing.

Walter Lloyd of 51 Victoria avenue, this city, who recently received a message of congratulation and the sweepstakes championship rosette for the best showing of R.I.R. Cockerels at the C.N.E., has had a high honor paid him by being asked to accept the position as secretary of the Rhode Island Red Association of Canada. The request came from Secretary Brooker of the R.I.R. Club of America.

Mr. Lloyd has long been considered one of the most ardent poultry breeders in this city, and captured all the prizes in his class at the local industrial exhibition. He has probably the largest stock of this breed in Canada, and is using his prize winning birds as the nucleus of his flock which he hopes to enter successfully in some of the outsanding forthcoming poultry shows.

Measuring the Efficiency of a Cow

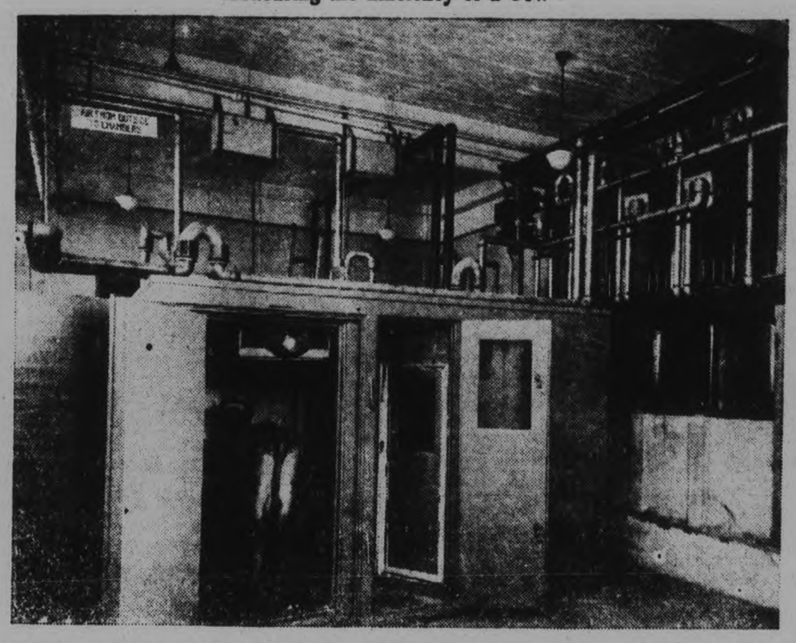

Electricity's latest task is a boon to the dairy industry. In the laboratories of the College of Agriculture, University of California, there has just been completed a "registration chamber" in which the input-output efficiency of a cow may be tested electrically. The animals are provided with comfortable stalls in air-tight champers, an dare fed, watered, milked, and cleaned under careful laboratory conditions. The breathing of the animals is measured by an elaborate "mechanical lung" device, and a classifier, in the basement under the respiration chamber, separates the waste products. About the only thing which is not analyzed by this machine is the cow's moo. The respiration chamber contained many scientific instruments, and General Electric motors and control devices are used to operate "aspirator" and the classifier. Through the use of this equipment, scientists may ascertain what effect, if any, the use of treated water, variation in diet, and other controllable conditions may have on a cow's efficiency.

PETERBOROUGH MARKET QUOTATIONS

RETAIL

Fruits

Oranges, 29-70c dozen; bananas, 23-25c doz.; 4 lbs 25c; red, 5c each; lemons, 35-37c doz.; grapefruit, 10 to 15c each; cocoanuts, 10-15c each; pineapples, 25-30c; honeydew, 20-40c each; pomegranates, 15c each; pears, 35-50c peck; Tokay grapes, 2 lbs. 21c; blue grapes, 6-qt. bskt. 60c; plums, 20-30c doz.; damsons, 40 cents 6-quart basket; apples, 25-40c peck; Snows, 65c; McIntosh Red apples, 40c doz.; dates, 4 lbs 25c.

Vegetables

Potatoes 20c peck, $1.25-$1.40 bag; sweet potatoes, 6 pounds, 25c; carrots, 25c peck; cook onions 10 lbs. 25c; green onions, 5c bun.; Spn. onions, 3 lbs. 25c; pick. 20c qt.; cabbages, 5-10c each; head lettuce, 15-20c ea.; leaf lettuce, 5c bunch; parsley, 5c bunch; spinach 15c lb.; tomatoes 11-qt. bskt. 25-35c; cucumbers, 5-15c ea.; beets, 5c bunch; celery, 15-25c bunch; cauliflower, 15-25c ea.; bunches, 25c; sweet and hot peppers, 30c doz.; butter beans, 5c qt.; green peas, 10c qt.; shelled, 35-40c qt.; vegetable marrow, 10-20c each; mushrooms, 70c lb.; corn, 25c dozen; hubbard squash, 15-25c each; cranberries, 19c lb. sage and savory, 5c bunch; pumpkins, 10c each; turnips 5c each; parsnips, 30c pk.

Nuts.

Mixed nuts, 25c lb.; shelled walnuts, 43-59c lb.; peanuts in shell 20-25c lb.; shelled filberts, 45c lb; amonds 44-60c lb.; Brazil nuts, 39c pound.

Dairy Products.

Butter creamery 40-45c lb; dairy 27-32c; lard, 2 lbs. 29-32c; shortening, 15-17c lb.; eggs, 38-43c dozen; pullets' eggs, 33c dozen; cheese, 33c lb.; clover honey, 5 lbs. 39-59c, 10 lbs, 75-85c; amber honey, 5 lbs. 42-50c; sections, 25c each; amber 15-18c each.

Fish.

Salmon, 19-25c lb.; whitefish, 17c lb.; halibut, 28c lb.; fillet haddie, 19-23- lb.; finan haddie, 17c lb.; fresh and smoked fillets, 20c lb.; pickerel 21c lb.; flounders 13c lb.

Meats.

Beef, 10-28c lb.; lamb, 15-30c lb.; veal, 15-30c lb.; pork, 20-32c lb.; bacon, 25-45c lb; sausage, 20-25c lb.; chickens 25-40c ib.

WHOLESALE

Flour.

Bread flour, 24 lb. bag 92c-$1.10; pastry flour, 24-lb. bag, 69-80c; 98-lb. sack bread flour, $3.20-$3.50.

Grain.

Fall wheat, 70c bushel; spring wheat, 63c; oats, 30c; barley, 35c per bushel; peas, 90c-$1.00 bushel; rye, 40c; buckwheat, 50c bushel; alsike $6.50 bushel.

Hides and Wool.

Cow hides, 4-5c lb.; horse hides, $1.75-$2.00 each; veal skins, 7-9c lb.; lamb skins, 10-25c each.

Wool, fine, medium and coarse, 10c lb.; rejects, 7c lb.

Hogs.

Live hogs, bacon, $9.75 cwt. and $1 a hog over for selects; dressed hogs, head on, $17; head off $18 cwt.

Hay, Bran, etc.

Hay, baled, $15-$16 ton; straw, $8-$10 ton; bran, $27 ton; shorts, $30 ton.

Will You Need an Income of $100 a Month?

Some one has said that the sweetest words in the English language are "Enclosed please find cheque."

How would you like to have $100 a month mailed to you regularly after you reach age 50, 55, 60 or 65, whichever you select? You would like to have it now, perhaps, and if you have the capital sum needed to buy such an income the Canada Life will guarantee it to you at once. But if you haven't the capital, you can arrange now that you will have that income later on.

Suppose you are earning $100 a month —it may be $150, $200 or more. Whatever it is there is a part of that income you want continued.

If you were not here, how much would continue? That is, how much of your income would go on, no matter if you earned a salary or drew pay or not? For many people the answer would have to be: "Not very much!"

It takes $20,000 capital well invested to bring in $100 a month. Under the Canada Life plan you do not need to save $20,000 in order to make sure of an income of $100 a month.

The Canada Life with $175,000,000 of well invested assets will guarantee to continue that part of your income you must have later on for living expenses, say $100 a month. And the Canada Life may have to start the income going at any time to you or your family. There are no years of waiting if the need should come suddenly. That is, should you become totally disabled or should you die. See what happened in the following cases:—

He was thirty years of age and everything was going well until he got tuberculosis. Then he lost his earnings, but his Canada Life Policy paid him $100 a month. Four years later he returned to work and said: "That income saved my life, gave me new courage, enabled me to pay my way, a blessing, indeed."

An old man came into our office. He was alone in life — home, family, all gone; unable even to pay his board bill. He had but one asset left, a Canada Life policy, taken years before in order to protect his family, he said. He was astonished to find that the cash value and profits were large enough to buy him $100 a month annuity for life.

Another man bought a policy which guaranteed to pay him $100 a month when he reached age 65, but he died at age 30. His widow has been drawing the $100 a month for years, and she says it seems as though he brings it to her each month.

We have hundreds of similar cases we could mention. There is but one sure way. How you can provide a similar income is told in our booklet, "Getting the Income You Want." Why not send for it now?

THIS COUPON WILL BRING YOU VALUABLE INFORMATION

The Canada Life Assurance Company,
Toronto, Ont.

Without obligation on my part, please send me by mail your booklet "Getting the Income You Want."

Name .....
(Mr., Mrs. or Miss)

Address .....(52-3)

RAPID INCREASE IN FUR FARMING

Industry To-day Represents Capital of $16,401,453 Invested in Fur Bearing Animals.

SILVER FOR LEADER.

An important branch of the work of the Dominion Department of Agriculture about which little is heard is fur farming. The latest available figures show that the industry to-day represents a capital value of $22,980,617, of which $16,401,453 is invested in fur bearing animals.

Prince Edward Island, the province generally thought of as the leader in the industry, is fast giving place to Quebec and Ontario. Statistics place the value of fur bearing animals in Prince Edward Island at $3,676,220. Ontario comes next with $3,247,336, and Quebec third with $3,236,466. In 1926 Prince Edward Island was an outstanding leader with well over a million dollars ahead of Ontario and nearly two millions ahead of Quebec in capital invested in fur bearing animals.

A short ten years ago the total value of fur bearing animals on fur farms in Canada was placed at $4,723,105. The industry to-day represents a capital investment of practically four times as much as in 1920. As one might expect, the silver fox heads the investment list with a capital investment of $14,922,378—an increase of $10,400,000 over 1920. The next most important fur bearing animal from the standpoint of investment value is the muskrat, which in 1928 had increased from $127,921 in the preceding year to $562,749. It will be interesting to note that no record of investment in muskrat fur farms was kept prior to 1927.

With a capital investment in fur bearing animals of $328,928 the mink comes next. This is an increase of 50% over the preceding year and of $324,153 over 1920.

The otter, coyote, silver blue fox and beaver are other newcomers to the fur farming industry.

SUPPLY OF MILK IS FALLING OFF

Condition Due to Pasturage Drying Up—Cattle in Poorer Shape.

MANGELS FAIR CROP.

Weekly crop reports of the Agricultural Representatives would indicate that cattle are not in as good condition as they were a month ago, due to the pastures drying up, the milk supply is also falling off, many cheese factories only receiving milk every other day. In the Western portion of the Province Fall wheat is suffering, due to lack of rain, and considerable acreage will go into the winter with a light top. The potato yield is considerably decreased in a number of potato areas due to the dry weather of the past summer. Mangels are reported as being a fair to good crop, depending on locality, while turnips are practically a failure in the Western portion of the Province.

Hastings

There is a slight increase in the acreage of fall wheat throughout the County, and everywhere it is showing up extra well.

Victoria

Considerable cattle now being shipped $6.25 and 5.50 being paid by one buyer.

REGISTERED COCKEREL IS FACTOR IN BOOSTING YOUR PRODUCTION

First Registered Birds Appeared in 1926—Increased Rapidly.

GET BIGGER EGGS.

The introduction of the Registered Cockerel into poultry breeding work overcomes a number of very serious hazards which heretofore have been unavoidable. Some of the outstanding of these uncertainties are, first, false advertising, second, small egg lines, third, immature or diseased specimens, fourth, standard disqualifications and fifth, pedigree.

In the first instance false advertising is entirely eliminated. The Registered Cockerel is bred from birds with officially recorded production and every operation in connection with the recording of his ancestry carefully checked by a Registration Inspector. In the next instance Registered Cockerels are bred from large egg lines only. All small egg birds are disqualified and never bred under the Registration Policy. In the third instance immature or diseased specimens are rejected by the inspector. Any bird possessing a standard disqualification is also rejected by the inspector. The pedigree of a registered cockerel is authentic and reliable and accepted by the Federal Government.

As was expected, poultry registration was slow at first but rapid improvement has taken place during the last few years. The first registered cockerels appeared in 1926 and since that time the number has increased very rapidly. A large number of these desirable birds will be available for sale this fall.

It is a well recognized fact that chicks bred from hens are much superior to those bred from pullets. Every registered male is bred from a hen as pullets are never bred until they have completed their yearly record and have been registered.

Must Be 200 Egg Bird

To qualify for registration a female must lay 200 or more eggs which weigh 24 ounces per dozen or over during the year. Registered cockerels must have at least two direct lines of 200 egg females which have laid 24 ounce eggs or better in their pedigree, or in other words they must be sons and grandsons of registered hens. The sires of these registered cockerels must be registered birds or sons of 200 egg birds with eggs weighing at least 24 ounces per dozen.

The dam of the registered male must be a worthy specimen of the breed she represents so far as type and colour are concerned, she must be of good size and above all she must have constitutional vigour. The cockerel before being registered must be passed by a Registration Inspector, be at least six months of age, be free from disqualifications and possess good breed type.

Being bred from parents which inherit high production and large eggs registered cockerels possess the breeding necessary to not only increase the egg production in any flock but to insure egg size as well. Since these cockerels are bred from mature hens the buyer can rest assured he is getting birds possessing good constitution and plenty of vigour. A further guarantee of these desirable qualities lies in the fact that every registered cockerel is approved and marked by the Registration Inspector.

Parties wishing to improve production and egg size in their poultry flock should secure Registered males to head their breeding pens for the coming spring.

Poultry registration work in Canada is conducted by the Poultry Division of the Experimental Farms Branch of the Federal Department of Agriculture, co-operating with the Canadian National Poultry Record Association.

GRADING OF BEEF PROVES POPULAR

Some Dealers Attempting to Pass Off Inferior Quality.

GOV'T BRANDS RED, BLUE.

Government graded beef is growing rapidly in popular favor with consumers all over Canada, despite the fact that many unscrupulous dealers are trying to pass off pure quality cow beef under the styles of "choice" and "good."

In the city of Ottawa a recent check up by the supervisor of the Federal Beef Grading Service shows that there were only six butchers handling government graded beef in the city last spring. Thirty-five out of fifty-five meat stores in the city now handle the red and blue branded beef.

One of the devices very commonly used by dealers to work off poor beef in place of the government branded product, the Staff Supervisers report, is the use of the terms "choice" and "good." These terms are essentially relative and, applied within the class of comparatively poor cow beef which the unscrupulous dealer seeks to pass off on a gullible public, are reasonably correct. They are, however, far short of what the use of these terms in connection with the government graded product ensures.

Two Grades

There are two grades of beef branded under federal inspection and they represent the two top grades of the finest beef cattle only. The very best of beef is known by the grade "choice" and is always branded in "red." The grade "good," a beef of more than ordinary eating quality and in greatest demand by the public, is always branded in "blue."

The only beef which can be sold to the public as really "choice" and "good" is the beef which bears the brand mark prescribed by the Beef Grading Service of the Federal Department of Agriculture.

The brand mark appears on every important cut and is placed there for the protection and convenience of the consumer in buying beef.

CANADA NOW GROWS OWN GARDEN SEEDS

Cost of High Quality Certified Product Slight in Proportion to Superiority.

The demand for registered grades of Canadian grown seed of roots and vegetables is increasing noticeably, particularly in Ontario and Quebec, reports the Seed Branch of the Dominion Department of Agriculture. Vegetable growers, gardeners and farmers find that the extra cost of high quality certified seed is slight in proportion to its actual superiority. Two factors make for quality in Canadian grown seed. These are the inherent advantage of careful selection in foundation seed stock, and the important fact that seed produced in Canada is acclimated, giving maximum assurance of production results. Heretofore the most of the field root and garden vegetable seeds used in Canada have been imported from the United States and Europe. Field tests are indicating that often this important seed is of poor quality—much of it is of questionably quality.

CERTIFICATES GRANTED LINDSAY MAN

Export certificates were issued last week for thirteen head of purbred Holstein cows and heifers sold by Wm. J. Murphy, Lindsay, Ont., to Daniel B. Cowles, Oxford, N.Y.

Few Cattle Moving Across Line To U.S.

The current issue of the Live Stock Market Report, issued by the Federal Department of Agriculture, provides an interesting indication of the present trend of live stock sales.

For the week ending October 3rd the movement of butcher cattle, store cattle and calves to the United States is nil, with the sole exception of 87 head of calves shipped from Toronto. For the first time in many months a movement of store cattle to Great Britain appears, the total for the week being 181 head.

The situation with respect to hogs and sheep shows absolutely no movement to the United States, indicating that practically the whole supply is being taken care of within the Dominion.

Highest Cash Prices Paid for Choice
GEESE, DUCKS, CHICKENS
Delivered on November 4th, 5th and 6th to
JOPLING'S
PETERBOROUGH
340 GEORGE ST. PHONES 254-255
We are in the market for thousands of these birds.
EGGS WANTED
6d- 22 25 28 30 1 3

CATTLE, GRAIN, PRODUCE

TORONTO PRODUCE

TORONTO, Nov. 1—At the close of this week's trading on the local egg market, supplies candled out of storage were gradually increasing from a business standpoint, and brokers reported more sales to wholesalers than previously. Of course, there had been some movement of these supplies before this week, but they did not enter into trading as an important factor until the last few days.

Receipts of new laid eggs decreased to such an extent this week that prices to shippers were increased from 3c to 5c for extras and firsts, ungraded, delivered, cases returned. The local demand for supplies was taken care of by movements of short holdings by wholesalers to retailers, which accounted for the interest in holdings offered by brokers at the end of the week.

Country shippers were offered 46c to 48c for extras, 40c to 44c for firsts, 26c for seconds and 29c to 30c for pullet extras, ungraded, and delivered. Brokers were quoting 50c for extras, 45c for firsts and 28c to 30c for seconds, graded, in free cases. Brokers also offered storage eggs at 36c for extras and 33c for firsts. Wholesalers were asking retailers 50c for extras, in cartons, 48c for extras loose, 44c for firsts loose and 30c to 32c for seconds loose, and these supplies were made up, to a large extent, of short held eggs, which explains the low prices in comparison with those asked by brokers. Wholesalers were receiving 38c for extras and 36c for firsts, candled out of storage. Prices paid by consumers for extras were from 55c to 60c per dozen.

Poultry

As the season advances, increased interest is commencing to be shown in the coming poultry season. As yet, the majority of markets have been more or less local in nature, as interprovincial trading has not yet reached any volume. From now on, however, markets will commence to adjust themselves to a more or less common basis, and already various firms are drawing up tentative price schedules for the coming season.

There is, this year, an active, nation-wide movement adopting the national dressed poultry standards as a basis of trading, and it appears probable that the great majority of the poultry purchased in the West and the majority of the poultry shipped interprovincially, will be graded according to these standards. This should provide considerable stabilization to the market, and is a movement which will receive the hearty endorsation of all concerned with the development of poultry marketing in Canada.

Butter

The butter market was steady with trading fair during the entire week, which meant prices were the same as last week and business about the same. Some sales were made at the usual 30½c to 31c for No. 1, and 29½c to 30c No. 2, but they were in the class that made the local dealers call the market slow. Buyers were not interested any more than in previous weeks, and seemed content to fill needs with storage supplies.

Cheese

Cheese prices dropped ½c to ¾c during the week, on the local market, due to a decrease in demand, which at the best was not very strong. Dealers were offering new, large, at 15½c to 15¾c; twins at 15¾c to 16c, and triplets at 16c to 16¼c, paraffined, Government graded.

TORONTO LIVESTOCK

TORONTO, November 1. — Increase of 2,000 head in receipts of cattle for sale at the Union Stock Yards this week as compared with the week previous resulted in a slow trade in killers, which were mostly of poor quality, and despite well maintained activity in demand for stockers and feeders there was a holdover of some 500 cattle at the close of the week's trading.

With only limited inquiry for cattle to export which accounted for a little over two loads, trade in weighty steers was dull and prices weakened after Monday. Butcher cattle were easier from the start and sold 25 cents lower than last week at the top, with plain and common off 50 cents per cwt. in spots. Good steers and heifers made 6¾ to 7¼ cents per pound, with common to medium grades from an extreme low of 3¼ to 6½ cents. Butcher cows closed a shade easier than last week at 3 to 5 cents, while canners and cutters, despite a heavy run of that kind, sold steady at 1½ to 2¼ cents per pound. Butcher bulls were scarce, and few made a top of 5 cents per pound, but 4 to 4½ cents took the bulk. Bolognas were draggy at 3 to 3½ cents per pound. Baby beeves sold steady to firm on Monday and Tuesday, the odd top making 12 cents per pound and the bulk 10½ to 11½ cents, but demand was easier and prices lower on Wednesday, when few fed calves bettered 11 cents, and common sold downward to 8¼ cents per pound.

Movement of stores back to the country accounted for some 5,000 head, including shipments on through billing from the west to country points. Well over 2,000 sold on the yards, with prices holding steady up to early on Wednesday, but closing a shade easier in view of heavy offerings. Good feeders sold from 5¾ to 6 cents, with several loads up to 6¼ cents per pound in the early trading. Some common light stockers sold as low as 4 cents, and a few hundred that were neither stockers nor killers were unsold at the close.

Supply of calves for sale at 2,000 was about even with that of last week. The market was firm on vealers and easier on grassers and heavy rough calves. Good to choice veals brought 12 to 13 cents per pound, with medium kind at 10 to 11 cents. Heavy calves brought 4 to 7 cents per pound, and common grassers 3 to 4 cents.

Sheep and lamb sales totalled 10,600, or some 200 less tan last week. Lambs sold firm on Monday and Tuesday, with the bulk of the good ewes and wethers at 8½ cents per pound and bucks at the usual 2 cents per pound discount. Trade was slow on Wednesday, and lambs sold a quarter lower at 8 cents per pound for good ewes and wethers. The market closed at the decline, with buyers talking easier prospects. Sheep sold steady all week at 2 to 5 cents, according to quality.

Hogs in a light offering of 4,094 for the week were firm up to Wednesday, selling 25 cents per cwt. higher than last week's close at 10½ cents f.o.b. and 11½ cents w.o.c. The market displayed an easier tone toward the close, with bids 50 cents a cwt. lower for week-end loadings.

Quotations:

Heavy beef steers	$ 6.00 to	$ 7.25
But. steers, choice	6.75	7.25
do. fair to good	6.00	6.50
do. common	4.00	5.25
But. heifers, choice	6.75	7.25
do. fair to good	6.00	6.50
do. common	4.00	5.25
But. cows, good to choice	4.50	5.00
do. medium	4.00	4.50
Canner and cutters	1.50	3.00
But. bulls, good to choice	4.00	4.50
do. bologna	3.00	3.50
Baby beef	9.00	11.50
Feeders, good	5.25	6.25
Calves, good to choice	12.00	13.00
do. medium	10.00	11.00
do. common	7.00	8.00
do. grassers	3.50	5.00
Milkers	45.00	90.00
Springers	60.00	110.00
Lambs, choice	8.25	...
Buck lambs	6.25	...
Sheep	2.00	5.00
Hogs, bacon, w.o.c.	11.25	11.50
do. trucked in, 50c cwt. under w.o.c.		
do. butchers, 75c per hog discount.		
do. selects, $1 per hog premium.		

WINNIPEG GRAIN.

WINNIPEG, November 1. — Increased hedging pressure, indifferent foreign demand, and only moderate support from local and outside interests, combined yesterday to weaken wheat prices. At the close losses ranged from ⅞ to 1 cent a bushel. Yesterday's dullness followed a day of brisk trade, Thursday, when values advanced.

Larger marketing in the country—1,775,000 bushels on Thursday — than had been anticipated brought elevator interest forward with good quantities of wheat to hedge, and it was hard to stem the downward tide. Some resting orders helped, while one prominent local house bought supplies of May wheat against sales of Chicago May. Exporters took odd lots.

Demand for cash wheat and coarse grains was indifferent.

Futures:

	Open	High	Low	Close	Prev. Close
Wheat—					
Oct.	0.72¾	0.72¾	0.70¾	0.71¼	0.72¼
Nov.	0.71¾	0.72	0.70¾	0.71½	0.72½
Dec	0.72¾	0.72¾	0.71¼	0.71½	0.72½
May	0.78¼	0.78¼	0.76¾	0.77¼	0.78½
Oats—					
Oct.	0.33	0.33¼	0.31¼	0.31½	0.33¼
Nov.	0.31	0.31½	0.31	0.31¾	...
Dec	0.31	0.31¼	0.30	0.30¼	0.31¾
May	0.33¾	0.34	0.32¾	0.33	0.34¾

CHICAGO GRAIN

CHICAGO, Nov. 1.—Under pressure of heavy selling, the corn market yesterday broke through the season's low price record, and dragged down all other cereals. Oats as well as corn reached a new bottom level, unmatched heretofore on the present crop. Enlarged estimates of the country's 1930 corn production went hand in hand with reports that ideal weather had brought about rapid curing of the new corn crop, and that most of the corn would be out of the fields before the end of another week.

Corn Closes Nervous

After a tumble of as much as 2¼ cents a bushel in some cases the corn market closed nervous 1¾ to 1¾c lower than Thursday's finish. Wheat closed unsettled, ⅝ to 1¼c down; oats, 1¼ to 1⅝c off, and provisions varying from 7c decline to a rise of 27c.

Carmel Diamond Jubilee Sunday, November Ninth

MILLBROOK, Nov. 1. (Examiner Correspondence). — The Diamond Jubilee of the Carmel United church will be held on Sunday, November 9 with service at 2.30 p.m. It was previously announced that the service was on Sunday November 2 but this was an error on the part of The Examiner.

A Complete Education in Music

The Faculty of Music of McGill University gives instruction in Pianoforte, Singing, Violin, Violincello, Organ and all Orchestral Instruments; classes in Elements of Music, Theory, Harmony, Form and Analysis, History of Music, Counterpoint, Composition, Sight Singing, Elocution and Diction.

Local examinations in all branches of Music for the Diploma of Licentiate and other certificates will be held in the Spring in numerous centres throughout Canada; including also those for certificates to qualify as teacher of Vocal Class Music in Schools and Colleges.

For Syllabus, particulars as to Admission, Local Examinations, etc., apply to the local secretary, F. G. MANN, 199 London street, Peterborough, or direct to the Secretary at Montreal

McGILL UNIVERSITY FACULTY OF MUSIC

2-29

RADIO PROGRAM

SATURDAY FEATURES

6.00—The Jameses—CKGW-NBC
6.15—Black-Gold Orch. — CKGW-NBC
6.45—Uncle Abe and David—WEAF
6.45—Literary Digest Topics—WJZ
7.00—Amos 'n' Andy—CKGW-NBC
7.00—Mountaineers—CFRB-CBS
7.30—Royal York Orchestra—CPRY
8.00—Lowell Thomas—CFRB-CBS
8.15—Male Chorus—CFRB-CBS
8.30—Johns-Manville—CFRB-CBS
9.00—Organ Recital—CKGW-NBC
9.00—Hank Simmons's Show Boat—CBS
9.00—General Electric Band—WEAF
9.30—Dutch Masters Minstrels — WJZ
9.30—Royal York Orchestra—CPRY
10.00—B. A. Rolfe's Orchestra—WEAF
10.00—Chicago Variety—CBS
10.00—"Tannhauser"—WJZ
11.00—Newcast—CFRB.
11.00—Wade's Cornhuskers—CKGW
11.00—Jack Denny's Orchestra—CBS
11.30—Cummins' Orch.—WEAF
11.30—Amos 'n' Andy—WJZ
11.30—Lombardo's Orch.—CFRB-CBS
12.00 midnight—Rudy Vallee's Orch—WEAF.
12.00—Edgewater Beach Orch.WJZ

SUNDAY FEATURES

10.50 a.m.—Carillon—CFRB.
12.30—H. G. Wells—CFRB-CBS.
1.00—Palace Pier Hour—CKNC.
1.15—Elgin Program—CKGW-NBC
1.30—Neapolitan Nights—WEAF.
1.30—Nations Conclave—CFRB-CBS.
2.00—Cathedral Hour—CFRB-CBS.
2.00—Roxy Orchestra—CKGW-NBC.
3.00—York Bible Class—CFRB.
3.00—Organ, Roland Todd—CKCL.
3.00—Organ, Harvey Robb—CPRY.
3.00—The Pilgrims—WJZ.
4.15—Cruisaders—CKGW-NBC.
5.00—Symphony Hour—CNRX.
5.00—Davey Hour—CKGW-NBC.
6.00—Organ, Kathleen Stokes—CFRB
6.00—Catholic Hour—WGC-NBC.
6.00—Margaret Olsen—CKGW-NBC
6.15—Operatic Concert—CKGW-NBC
7.30—Major Bowes' Family—WEAF.
8.00—Mme Schumman-Heink—WJZ
8.15—Collier's Radio Hour—WJZ.
8.30—Chase and Sanborn—WEAF
8.45—Jesse Crawford—CFRB-CBS
9.00—Majestic—CFRB-CBS.
9.00—Piano Recital—CKGW
9.15—Atwater Kent—CKGW-NBC.
9.30—Rogers Variety—CFRB
10.00—Toscha Seidel Orch.—CBS.
10.00—Imperial Oil Hour—CFRB
10.15—Studebaker Champions—WEAF
10.15—Sweet and Low—CKGW.
10.30—Around the Samovar—CBS
10.45—Seth Parker's—CKGW-NBC.
11.00—Newscast—CFRB.
11.00—Slumber Music—WJZ.
11.00—Back Home Hour—CBS.
11.15—Sam Herman—WGR-NBC
11.30—Reminiscences—WJZ.
11.30—Russian Choir—WGR-NBC.
12.00 mid.—Coral Islanders—WABC
12.30 a.m.—Organ, Ann Leaf—WABC.

MONDAY FEATURES

6:45-8—Tower Exer.—CKGW-NBC.
8:00 a.m.—Quaker Man — CKGW-NBC.
8:00—Shirriff's Program—CKNC.
8:15—Devotions—WGR-NBC.
8:30—Cheerio—CKGW-NBC.
8:45—Dutch Girl—CFRB-CBS.
9:00—Morning Melodies—WEAF.
9:00—For Everyone—CFRB-CBS.
10:00—Hits and Bits—WEAF.
11:00—Blue Streaks—WEAF.
11:15—Household Institute—WEAF.
11:45—Sweet and Low Down—WEAF.
12:00—Columbia Revue CBS.
12:10—Newscast—CFRB.
12:15—Organ Melodies—WJZ.
12:30—Farm and Home Hour—WJZ.
1:00—Palais d'Or Or.—CKGW-NBC.
1:35—Three Little Maids—WJZ.
3:00—Napoleon's Band — CKGW-NBC.
3:30—Sixteen Singers—CKGW-NBC.
3:30—Organ, Ann Leaf—CFRB-CBS.
4:00—The Merrymakers—WEAF.
5:10—Newscast—CFRB.
5:30—Tea-Timers—WEAF.
6:00—Mormon Choir—CKGW-NBC.
6:05—Black-Gold Or.—WGR-NBC.
7:00—Amos 'n' Andy—CKGW-NBC.
7:30—Royal York Orch.—CPRY.
7:30—Evangeline Adams — CFRB-CBS.
7:30—Colonial Beacon Lights — WEAF.
8:00—Roxy and Gang—CKGW-NBC.
8:15—Burbig's History—CFRB-CBS.
8:30—Arabesque—CFRB-CBS.
8:30—Ingram Shavers—CKGW-NBC
8:30—A. and P. Gypsies—WEAF.
9:00—Maytag Orchestra—WJZ.
9:00—Melody Mike—CKGW.
9:00—Rogers Trio—CFRB.
9:30—Evening in Paris—CBS.
9:30—Real Folks—CKGW-NBC.
9:30—Gen. Motors Party—WEAF.
10:00—Stromberg-Carlson Pro.—WJZ.
10:00—Imperial Joycasters—CKGW.
10:30—Empire Builders—WJZ.
11:00—Royal York Or.—CPRY.
11:00—Newscast—CFRB.
11:00—Slumber Music—WJZ.
11:00—Amos 'n' Andy—WJZ.
11:30—New Yorker Or.—WEAF.
11:30—Watkins Or.—CFRB-CBS.
11:30—Romanelli's Orchestra—CKGW
12:00 mid.—Spitalny's Or.—WEAF.
12:00—Cotton Club Orch.—WJZ.
12:30 a.m.—Organ, Ann Leaf—CBS.
12:30 a.m.—Gov. Clinton Or.—WJZ.

Property Transfers Over Campbellford

CAMPBELLFORD, Nov. 1 (By Examiner Staff Correspondent).—With the Winter months approaching, people are settling down and getting snug for that shut-in period.

One of the local real estate agents, T. L. Diamond, reports several transfers of residences. John Russell of Seymour has moved into the Shannon house on Front street, and Hilton Beattie, who has been occupying the place, has taken up his abode on the Hastings road. P. J. MacMillan has bought the Southworth property on Rear street and will reside there in future, and Peter Johnson of Havelock has purchased the MacMillan property on the edge of town. Dave Robertson of town has bought the Longmore farm near Trent Bridge and will make that his home in future.

The Chamber of Commerce fosters both agricultural and industrial progress which are handmaids of prosperity.

THE CANADIAN DEPARTMENT STORES LIMITED

TELEPHONE 3000 — Shop with Confidence—"Goods Satisfactory or Money Refunded" — GEORGE ST., PETERBOROUGH

For Women **Dr. Heath's Health Support Shoes**

Comfort, Style—Unusually Low Priced

With Dr. Heath's Health Shoes you get a world of style as well as complete comfort and foot-ease. Natty Oxfords and Strap models, fitted with invisible steel shanks to support and aid the arches. Neat and attractive in appearance and come in combination lasts. Choice of black or brown kid Ties, 3-Straps or 1-Strap buckled models. Don't sacrifice comfort for style. These Shoes combine both at a very low price. Let us fit you with a pair. Sizes 3 to 8. Pair,

$2.98

—Basement C.D.S.

Collegiate and Young Men's Footwear Special

Specially designed footwear for young men. Fashioned on wide, smart looking lasts that are the last word in comfort. Blucher styles in black or brown calf, with rubber or leather heels. Careful shoemaking insures enduring wear and good appearance. Sizes 6 to 10½. Extraordinary value, pair 3.95

—Basement C.D.S.

Special! Woollen Mixture Motor Rugs 2.19

Special purchase of 30 plaid designed Rugs in various colors. Fringed ends. Size 66 x 76 including fringe. Be early.

—Second Floor, C.D.S.

Krinkle Bedspreads, Ea. 1.39

Outstanding feature. Cotton Krinkle Spreads, size about 80 x 100 inches. Stripes of rose, blue or gold on light ground. Special value.

—Second Floor, C.D.S.

Striped Flannelette, Yd. 19c

400 yards only of Striped Flannelette. Good range of combination stripes. Soft, warm, nap finish. Suitable for men's and boys' pyjamas, etc. 36 inches wide.

—Second Floor, C.D.S.

Blue Tag Bargain Features - Housefurn. Bldg.

FOUR-BURNER ACME GAS RANGE

Priced at 28.50

Cooking by gas is easy and economical. A sure labor-saver. The cooking top is grey enamelled, equipped with 4 burners and a simmerer. Dust tray beneath top is white enamelled. Roomy two-rack oven with cast iron bottom. Body is of sheet steel. A wonderful Range, moderately priced.

—Main Floor, Hsfg. Bldg.

TwoWallpaperBargains

19-Inch Floral Paper Single Roll 15c

Good quality floral and conventional patterns on ground colors. Suitable for kitchens and bedrooms.

30-in Modern Stucco, S. Roll 49c

A very popular Paper, showing modernistic patterns in good colors. Suitable for living-rooms, dining-rooms and halls. Single roll for 49c

—2nd Floor, C.D.S., Hfgs. Bldg.

Colored Cannister Sets

Cheery Flour, Sugar, Tea and Coffee Containers in red, blue, yellow and green enamelled finish. Set of 4.. 1.25

—Main Floor, Hsfg. Bldg.

Odd Dinnerware

Semi porcelain, white with yellow and gold trim.

Cup and Saucer	20c	Dinner Plate	19c
Breakfast Plate	17c	Tea Plate	14c
Cereals, each	14c	Soup Plate	15c

—Main Floor, Hsfg. Bldg.

Refrigerator Bowl Sets

Large size, clear Glass, Green or Rose Bowls with cover. Set of 3. May be used for mixing bowls or cooking. Set 79c

—Main Floor, Hsfg. Bldg.

Walnut Chests Cedar Lined 12.50

Extra special selling of a limited number. Highly polished walnut, with cedar lining. Neat design on front. Size 18 x 18 x 40 inches.

—3rd Floor, C.D.S., Hfgs. Bldg.

Curtain Rods

Serviceable Rods with extension 28 to 48 and 36 to 63 inches. Complete with brackets. Each.. 5c

—2nd Floor, C.D.S., Hfgs. Bldg.

Galvanized Pails

Medium size, heavy, hot Galvanized Pails with wire handle. Each.. 29c

—Main Floor, Hsfg. Bldg.

Scrim Curtain Sets Extra Value 57c

Well made of white scrim with overcast in shades of mauve, gold, rose, green and blue. 18 inches wide, 2¼ yards long. Special.

2nd Floor, C.D.S Hfgs. Bldg.

CANADIAN DEPARTMENT STORES LIMITED

HOME TOWNERS

Tidbits, Interesting and Humorous CAMPBELLFORD

CAMPBELLFORD, November 1 (Examiner Staff Correspondence). — Campbellford has another business to its credit with the establishment of a radio store in the Ferris Block. This business will handle the Fada radio, of which several fine models are on display. Mr. Free Clark is the proprietor.

Another business change in town is that of the Shannon Millinery Store, which, it is understood, is going out of business. At present a big clearance sale is billed to commence on November 1st.

Mr. ond Mrs. Harold Spencer spent last Sunday with Miss Leah and Mr. Thomas McKeown of Rylstone.

Mrs. J. P. Madigan and Mrs. P. J. O'Connor had as their guests on Wednesday Mrs. Hennessey of New York and Mrs. O'Keefe of Winnipeg, Manitoba.

We are sorry to hear that Mrs. W. Brown is on the sick list.

Mr. and Mrs. Carl Slogget, and Mr. and Mrs. Benjamin Finney were recent visitors at the home of Mrs. Robert Collins, Hastings.

Mr. and Mrs. J. R. Smith were visitors to Toronto on Friday, attending a banquet given in honor of the general manager of the Bank of Montreal.

Mr. Thomas Wootten and Miss Wootten of Wellman's Corners will be residents of Stirling for the winter months.

Mr. and Mrs. Neil O'Keef were visitors at the beginning of the week to Tweed, where they were guests of Mrs. L. LaFountaine.

Mrs. T. J. Diamond returned this week from Toronto, where she has been for the past two weeks receiving treatment in the General Hospital. She is improving slowly.

Mr. Charles Cassan of Peterborough is visiting friends in town over the week-end.

CRYING BABIES ARE SICKLY BABIES

The well child does not cry. He is laughing and happy all the time. Baby's cry of distress is the only means he has of telling the mother or nurse he is ill. Mothers, you can keep your little ones well and happy by giving them Baby's Own Tablets—the safe and efficient remedy for all childhood ailments.

Baby's Own Tablets are a mild but thorough laxative. They sweeten the stomach; regulate the bowels and thus banish constipation and indigestion; break up colds and simple fevers and allay the irritation accompanying the cutting of teeth. They are sold by all medicine dealers or by mail at 25 cents a box from The Dr. Williams Medicine Co., Brockville, Ont.

Dominion And U.S. Lead In Aviation

LONDON, Nov. 1 (C.P.)—Canada and Australia were declared to be the two countries in the British Empire showing the most notable advance in aviation by C. R. Fairey in his first lecture as President of the Royal Aeronautical Society.

Excluding Russia in Asia and Europe, for which territory no trustworthy available, the two Dominions and the United States lead the world in civil flying. These three countries show a rate of expansion greater than in any other part of the world.

A little known fact emphasized by Mr. Fairey is that in the British Empire and the United States the amount of unsubsidized civil flying is no less than nine times as great as the subsidized flying. Even when allowance is made for the present extent of private flying and certain flying for hire coming in the category of "joy-riding," there is evidence here that the aeroplane is becoming very rapidly an economic commercial vehicle.

Detroit Mayor Plans Moves To Give Relief

DETROIT, Nov. 1.—Mayor Frank Murphy Thursday outlined Detroit's labor policy during the coming winter while his unemployment committee considered the possibility of setting up a municipal lodging house for homeless workers.

The mayor cited the principal points of the city's labor policy follows:

1—No laborer will be laid off who is now working for the city.

2—Money now being spent for welfare doles will be paid out for jobs which will be created by Mayor James Couzens in 1921.

3—An attempt will be made to induce the Welfare Departments of the large factories to care for the families of the men they have laid off.

The Department of Public Works has been asked for $6,000 for the home to accommodate about 1800 persons for a month.

LOIS MORAN'S VACATION

HOLLYWOOD, Nov. 1.—Lois Moran, accompanied by her mother, has gone to Europe. She will be away from the lot for about four months.

This is her first trip east in four years.

MILBURN'S HEART AND NERVE PILLS

Price 50c a box

Felt Tired Out All Day Could Not Sleep at Night

Mrs. Aldamond Lalonde, 2481 St. James St., Montreal, Que., writes:—"After a spell of the grippe I was left very nervous, and felt drowsy and tired out all day, and could not sleep at night. I was also troubled with my heart and did not feel at all like working. I was told about Milburn's Heart and Nerve Pills and after taking four boxes I was completely relieved of my trouble, and can recommend your Pills to everyone."

Sold at all drug and general stores, or mailed direct on receipt of price by The T. Milburn Co., Ltd., Toronto, Ont.

WOMEN'S INSTITUTE WEEKLY COLUMN

A goodly thing it is to meet
In Friendship's circle bright,
Where nothing stains the pleasure sweet
Or dims the radiant light.
No unkind word our lips shall pass,
No envy sour the mind,
But each shall seek the common weal,
The good of all mankind.

CAVAN.

The pioneer women of Northern Ontario have found the Women's Institute a very real source of pleasure and help, not only in getting in touch with their neighbors and affording a place where in sparsely settled districts the women may gather for help and inspiration to carry on, but it has been a means of keeping in touch with the women of Old Ontario.

Many useful bales have been shipped into that district from the older Institutes. The first of the twelve Ontario Women's Institute Conventions planned for this fall was held at Monteith on October 1 and 2. Most of the thirty-three branches in the territory concerned were represented and the delegates from Hearst in the north to New Liskeard in the south, 270 miles apart.

The members are busy throughout the year in their own communities helping each other in an almost generous,kindly spirit utilizing most judiciously trying to secure libraries, establishing community halls and in one case erecting a community Church where they had a Baptist minister last summer, an Anglican the year before and hoped for a United Church representative ext summer, besides a great variety of social undertakings and community activities with an unusual earnestness for information to be gleaned from available literature and from each other. These busy earnest women value very much the opportunity to exchange notes on what has been accomplished and methods followed and especially appreciate the opportunity to meet twih representatives of the Provincial Federation,the Departmental instruction ataff and representatives from the Administration Headquarters in annual convention.

The kindly manner in which the residents of Monteith billeted the delegates, the placing of one of the churches at the disposal of the committee, the banquet in the community hall which has been recently decorated by the Institute, together with the hospitality of Mr. and Mrs. Hiscock and the staff of the Academy for boys and girls, made for happiness and earnestness throughout the convention.

The reports showed a great variety of worthwhile activities, but the outstanding feature was the neighborly cheer extended to those who had met with misfortune. Children have been clothed, so that they could go to school, mothers have been nursed and their work looked after until the baby and mother were strong and well, motherless boys looked after while the father was away at work; and one delegate said, "We must share with the unfortunate as long as we have anything to give."

This same delegate expressed delight at visiting a centre where she had assisted in making complete outfits for children about twelve years ago, to find the girls now married with homes of their own where everything was neat, tidy and well managed.

Mrs. A. E. Walker, provincial president, stressed the importance of neighborly cheer, fire prevention, providing good reading material through the regular libraries and travelling libraries and intelligent support of the League of Nations.

Dr. W. E. George M.O.H., North Bay, reminded the women that the average span of life is now from ten to twelve years longer than it was fifty years ago, due in no small measure to the service of various departments of health and the earnest co-operation of organization, such as the Women's Institutes. He stressed the great importance of maternal care and the examination of pre-school age as well as the older children.

Miss E. M. Collins, who at one time conducted a very successful sewing class in Cavan, gave a most interesting address on: "Wanderings here and there in Canada," she remained after the convention to give demonstrations to groups of women in the remodelling of clothing, having taken some supplies of clothing from Old Ontario with her This feature was much appreciated and will be followed up at the other conventions in the north.

The interest in household science competitions has been greatly increased through the possibility of a trip to Toronto. G. A. Putnam, superintendent complimented the women of the north on the splendid work which they are doing along educational, social and community service and expressed gratification at the added service which the district officers were rendering as a result of increased grants.

Judging from the number of delegates in attendance who had never attended a convention before the Branches in the North believe in the principle of sending new representatives from year to year to the annual gathering. A committee of three was appointed by the individual Branch where it is isolated from the other centres and a committee of three or five from groups of two or three branches conveniently located, to approve of appeals and become responsible for the distribution of supplies as well as acknowlegement to the individual or Institute forwarding the supplies, and later to send particulars to the Branches concerned as to the distribution of the goods.

It is encouraging to the Institutes of Old Ontario to read these reports and find out how much help in the North is appreciated. It is an incentive to let nothing be wasted in our homes to gather up all discarded clothing hold sewing bees and repair them before sending to these people. Many of them in spite of handicap of poor crops, poor transportation facilities and very little to work with, are striving to make homes in that new district and send their children to school. The help sent is much appreciated and good use is made of it. The Women's Institutes constitute a connecting medium between Old and New Ontario.

MILLBROOK.

A discussion on "Character and Culture" at a district Institute gathering brought out many fine points, the amount of responsibility that should be placed on young shoulders; whether modern young folk are allowed too much freedom; how far self-respect may be learned through heredity and conscience; how to teach the proper exercise of self-will and self-control; and whether or not a young woman, or a young man, will have such a true sense of the value of moral character by the time they reach an age to take part in social functions, or go into business, that they may have the responsibility of guiding their own actions without anxiety on the part of parents, or guardians, or, failing this, must they be left largely to the teaching of experience? These were some of the suggestions that were canvassed pretty thoroughly, the time allowed for discussion being found altogether too short.

Other individual branches might profitably follow up this line of thought, including, too, the problem of the company kept by the daughters and the sons in their homes, and the kind of books read. The latter undoubtedly have a very real influence in forming character, and give a bias to the minds of the young people as they reach the age where a life partner is being considered.

"After all, education amounts to comparatively little if character is lacking," declared the speaker at the convention already alluded to; "the majority of my hearers will agree with me in this, I am sure. But will you also agree that we would be doing wisely to implant in the minds of our young people the ideal that moral character and culture of mind are more to be insisted upon in seeking companionships that may, eventually be solemnized at the marriage altar than education, fine appearance, money or social rank? There are many boys and girls coming up to manhood and womanhood, who would achieve high positions along educational lines were they not hindered from attendance in the classrooms of high schools, colleges, or universities, through lack of means, failure of health, or some other setback. But if these possess good moral character, and are doing their best against the obstacles life has placed in their pathway, growing up into a fine type of citizen in spite of handicaps, are we justified in placing them, unconsciously it may be, on a lower level, a sort of 'without the pale' so far as our school-going, getting-to-be educated young folk are concerned, I am seized of the fact that we need education, but it requires to be combined with clean, moral living, and the two together make for a fine uplift."

Giving constructive thought to the business of preparing meals for the family has been suggested as one of the 'pictures to live with' for the busy homemaker, one of whom passed on her own practice in this regard at a recent Institute meeting. This is just a part of what her paper contained:

"If on you falls the responsibility of preparing the food for your family, why not help yourself and assuredly help your home folks also, by thinking of things in a somewhat different manner —as for instance, when you are mixing bread or buns, say 'I am making wholesome food that will be good for every member of my household. The spirit of life blesses and permeates this bread so that everyone who partakes of it may be strengthened.' Or is it a salad to grace the table at the evening meal? Then think of the red tomatoes and green lettuce leaves, or the crisp stalks of celery, as materials for adding vitamins to the children's growing bodies, bringing roses to their cheeks, and the light of health to shining eyes. Would not this idea that we are 'workers together with God' in a very real sense, add to our happiness, and make us feel we are part of a constructive whole and doing our share to minister to the good of humanity?"

As a concluding thought the speaker urged a meeting devoted to recipes for well-balanced, meatless meals, yet good for a working man.

WARSAW.

One of the activities of Women's Institutes is relief work and one can hardly imagine an Institute branch which has not done more or less of this work. They may not, rarely do, undertake all the activities, and perhaps undertake very few, but in some way each branch does some of this work. It makes no matter who is in distress there is prompt action. It may be that there is objection to giving to a lazy father or careless mother but little children cannot suffer and very often a mother has become careless because she is disheartened and weak, when there are

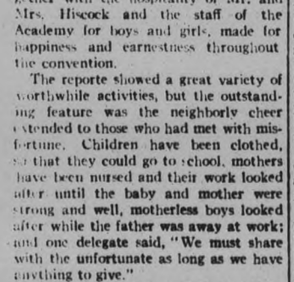

Boil a ham
or hock of bacon—
one you can "cut and come again." It's economical and a treat with delicious
H.P. SAUCE
The rich thick fruit sauce that makes plain meals delicious.

MRS. HUGH GUTHRIE
Wife of Hon. Hugh Guthrie, Minister of Justice in the Dominion Cabinet, from her most recent portrait.

several children, and she has not what she needs for them.

Then, too, unfortunately, many women in their young days have not been taught much home economics and suffer accordingly.

During the past twelve months, Warsaw Institute members have helped several times in cases of illness; have made and donated several quilts, donated blankets, and food, collected clothing for families in need.

Fortunately, in and near Warsaw there is very little actual poverty. The assistance given has been generally some miles away, except in cases of illness or accident.

The convention at Toronto asks for reports on relief work done in the different branches and for any method by which special difficulties have been overcome. If Peterborough branches do not send in a report it will look as though Peterborough had done nothing and there has been a great deal done.

FASHION SERVICE

If you're looking for a practical smart house frock—here it is! It's just as snappy as can be.

The cape collar takes the place of sleeves. The comfortable open V-neckline is becoming too.

It's slimly shaped through the hips. The pointed seaming at the front that assumes a downward trend to round outline at the back makes the snug hipline more prominent. The skirt shows moderate circular fulness.

It's effectively carried out in a shadow plaid gingham in soft gray and blue. The bindings are deep blue.

Style No. 928 is designed in sizes 16, 18, 20 years, 36, 38, 40 and 42 inches bust.

It's very easily made!

Shiny finished cotton broadcloth in plain or print, rayon novelties, printed dimity and men's cottou shirting fabrics make up attractively for home wear.

Size 16 years requires 3 5-8 yards35-inch with 5¼ yards binding.

The Examiner:
Please order for me:—
Pattern Number.....
Size .....
My Name.....
Address .....
.....
I enclose 15c in payment.
Allow five days for return

Painful Backache Quickly Relieved

"My back was awfully sore," writes Mr. Clifford Whittom, Paspebiac West, P.Q. "I took three boxes of Dodd's Kidney Pills and they gave me great relief. If I ever need Kidney Pills again I will certainly use Dodd's. I recommend Dodd's Kidney Pills to all my friends and they now say that they are the best Kidney medicine."

Dodd's Kidney Pills have restored sound health to thousands of troubled men and women. Give them a trial at once. They can be obtained at all dealers.

Dodd's Kidney Pills

Naturally, people do not wish to boast of their good deeds. They need not be specifically given nor details gone into, nor names mentioned, but it is well to let others know what is being done for their encouragement, and, if there have been difficulties as there often are, how they have been surmounted is often of great aid to another branch facing similar problems.

All reports should be sent immediately to Mrs. D. D. Grant, Moore Creek. Let your light shine.

MOUNT PLEASANT.

"We always know the cheerful man by his hearty "good morning!" As well might fog and cloud hope to cling to the sun-illumined ladscape as the blues and moroseness remain in any countenance of the cheerful one with a hearty "good morning." Don't forget to say it cheerfully and with a smile. It will do you good and do your friends good. There's a kind of inspiration in every good-morning heartily and smilingly spoken that helps to make hope fresher and work lighter. It seems really to make the morning good and a prophesy of a good day to come after it. And if this be true of the 'good morning," it is also true of all kind, cheerful greetings. They cheer the discouraged one, rest the tired one and somehow makes the wheels of time run more smoothly.

"Be liberal then and let no morning pass, however dark and gloomy it may be, that you do not help at least to brighten it by your smiles and cheerful words. The cheerful are the busy; when trouble knocks at your door or rings the bell, he will generally retire if you send him word 'busy,' and a busy life cannot well be otherwise than cheerful.

Frogs do not croak in running water and active minds are seldom troubled wtih gloomy forebodings. They come up only from the stagnant depths of a spirit unstirred by generous impulses or the blessed necessities of honest toil.

What can be said by way of commending that sweet cheerfulness by which a good sensible woman diffuses the oil of gladness in the proper sphere of home? The best specimens of heroism in the world were never gazetted. They play their role in common life and their reward is not in the admiration of spectators but in the deep joy of their own conscious thoughts. Its best exhibition is in the dark background of real adversity.

Affairs assume a gloomy aspect, poverty is hovering about the door, sickness has already entered days of hardship and night of watching go slowly by, and now you see the triumph of which we speak. God bless that bright sunny face! says many a person as he recalls that one of mother, wife, sister or daughter, which has been to him all that these words have described.

The industrious bee stops not to complain that there are so many poisonous flowers and thorny branches in his road, but buzzes on selecting the honey where he can find it and passing quietly by the places where it is not. There is enough in this world to complain about and find fault with if people have that disposition. We often travel on a hard and uneven road but with a cheerful spirit and a heart to praise God for his mercies. W. may walk therein with great comfort and comie to the end of our journey in peace.

Let us try to be like the sunshiny member of our Institute who has the estimable art of making all duty seem pleasant, all self-denial and exertion easy and desirable, even disappointment not so blank and crushing, who is like a bracing, crisp, frosty atmosphere throughout the meetings, without a suspicion of the element that chills and pinches. You have known people within whose influence you have felt cheerful, amiable and hopeful, equal to anything. There is not a more enviable gift than the energy to away others to do good; to diffuse around us an atmosphere of cheerfulness, piety, truthfulness and generosity. It is not a matter of great talent and not entirely a matter of great energy but rather of earnestness and honesty and of that quiet, constant energy which is like soft rain gently penetarting the soil. It is rather a grace than a gift. Let us one and all try more and more to cultivate this grace and 'cheerfulness.'

THE RHYMING OPTIMIST

By Alice Michaelis

VOWS.

(By Aline Michaelis.)

I will never leave you
Through the coming years;
I will never grieve you
Never cause you tears.
Hand in hand together
We shall always go,
From youths April weather
To December snow.

I will never leave you
Though life's chance and change
Should conspire to grieve you,
I will not grow strange;
Though time's tide should sweep you
Half the world away,
Still my heart will keep you
Safely, as to-day.

Favorite Recipe

HONEY KRISP COOKIES.

1-3 cup shortening
1-2 cup honey
2 eggs
½ cup sour cream
1¾ cups flour
1 teaspoon baking powder
½ teaspoon salt
½ teaspoon soda
½ cup chopped dates
½ cup nut meats (black walnuts are delicious)
1 cup Rice Krispies
Nutmeg or vanilla flavoring.

Cream shortening and honey. Add well-beaten eggs and sour cream. Sift the flour with baking powder, salt, soda and add to first fixture. Stir in dates, nuts and rice krispies. Add flavoring. Drop with dessert spoon on buttered pan about 3 inches apart. Bake in moderate oven (375 F.) for 25 minutes. Yield: 2 dozen cookies 2½ inches in diameter.

OLD SONGS

THAT PIECE OF SONG.

That old and antique song we heard, last night.

"THE WHIP-POOR-WILL'S SONG"

(Contributed by Beatrice)

Oh, meet me when daylight is fading
And is dark'ning into the night,
When song birds are singing their vespers,
And the day has far vanished from sight.
And then I will tell you, darling,
All the love I have cherished so long,
If you but meet me at evening,
When you hear the first whip-poor-will's song.

'Tis said that whatever sweet feelings,
May be throbbing within a fond heart,
When list'ning to the whip-poor-will's singing,
For a twelvemonth will never depart;
So when we will meet in the woodland,
Far away from the hurrying throng,
And whisper our love to each other,
When we hear the first whip-poor-will's song.

And in the long years of the future,
Though our duties may part us awhile,
And on the return of this evening,
We be severed by many a mile;
Yet deep in our bosoms we'll cherish
The affection so fervent and strong
We pledged to each other that evening,
When we hear the first whip-poor-will's song.

Refrain after each verse:
Whip-poor-will; Whip-poor-will;
You hear the first whip-poor-will's song;
Oh, meet me, oh, meet me,
When you hear the first whip-poor-will's song.

Hong Kong has imposed a tax of 15 cents, which is approximately 5 cents in American currency, on all gasoline and all light hydro-carbon oils.

Mothers, Mix This At Home for a Bad Cough

You'll be pleasantly surprised when you make up this simple home mixture and try it for a distressing cough or chest cold. It takes but a moment to mix and costs little, but it can be depended upon to give quick and lasting relief.

Get 2½ ounces of Pinex from any druggist. Pour this into a 16 oz. bottle; then fill it with plain granulated sugar syrup or strained honey. The 16 ounces thus made costs no more than a small bottle of ready-made medicine, yet it is much more effective. It is pure, keeps perfectly and children love its pleasant taste.

This simple remedy has a remarkable three-fold action. It goes right to the seat of trouble, loosens the germ-laden phlegm, and soothes away the inflammation. Part of the medicine is absorbed into the blood, where it acts directly upon the bronchial tubes and thus helps inwardly to throw off the whole trouble with surprising ease.

Pinex is a highly concentrated compound of genuine Norway Pine, containing the active agent of creosote, in a refined, palatable form, and known as one of the greatest healing agents for severe coughs, chest colds and bronchial troubles.

Do not accept a substitute for Pinex. It is guaranteed to give prompt relief or money refunded.

Joins Ranks of Radio Artists

Subject of the above sketch is Alice Boulden, leading lady in the Joe Cook musical comedy "Fine and Dandy," who has joined the ranks of the radio artists.

SOCIETY ENJOYS JOLLY MASQUERADE

Junior W. A. Holds Gathering in Saint Thomas' Church Parish Hall.

MILLBROOK, Oct. 31 (Examiner Correspondence).—A delightful Hallowe'en gathering was held in the Parish hall of Saint Thomas' church on Tuesday evening, under the auspices of the senior group of the Junior W.A., with Mrs. H. W. Jordan and Mrs. J. W. Hilton as joint superintendents.

The party was from 7:30 to 10:30 p.m., and was featured by a lively chase by a very realistic ghost which presented itself to the arriving young ghosts, but which failed to venture indoors to interrupt the proceedings.

Prizes were given for the best costumes, the Boy Scouts, who were the invited guests of the evening, being asked to act as judges. Marjorie Vance won first place for best fancy costume, and Bernice Smith for comic; one prize was offered for the best boys' costume, and this was awarded to Reg. Edmunds.

Two sides were chosen and continued for the Hallowe'en games and contests throughout the evening, Gertie Richards and Winnie Lord, who with Mrs. Jordan, were responsible for the program, giving out oranges, pumpkins, and other yellow cut-outs for the one side, and black witches, cats, bats, and owls to distinguish those of the other group.

For the lunch two other girls, Mary Vance and Bryar Edmunds, were in charge, with Mrs. Hilton, and the refreshments supplied, with the service given, showed how remarkably well the younger girls can manage when given responsibility for a specified task.

Next week the junior group of the W.A. will hold a similar gathering, though at an earlier hour, since the girls are from five to nine years of age.

MILLBROOK.

Mary and Dorothy Armstrong, the daughters of Mr. and Mrs. Ernest Armstrong, have received from the office of the Department of Agriculture, Port Hope, the T. Eaton Company's prizes for highest, and third highest standing, respectively, in connection with the South Cavan Rural School Fair.

The silver trophy, suitably engraved, and awarded to the championship pupil, is held by Mary Armstrong for the current year, her sister, Dorothy, having had this honor the previous season. This year, Dorothy has third place, and has received as her award the book, "This Canada of Ours," by J. S. Morrison and Maud Morrison Stone, both Canadians of U.E.L. stock.

Mary Armstrong had third place at the 1929 school fair, and in 1928 her sister had the second highest number of points totalled by an individual pupil, and was the recipient of the book which the T. Eaton Company awarded that season for this particular standing. Both are pupils at the Whitfield's school (S.S. No. 8), of which Miss B. Cane is the teacher this year.

Three years ago Joe Armstrong, son of Mr. and Mrs. Reg. Armstrong, Baillieboro, won the championship trophy, and has had a similar standing each year since, but as the cup cannot be given twice to the same pupil the next highest receives the award, and Master Joe is given the book for second place.

Miss Phyllis Kidd is visiting in Peterborough this week, the guest of her uncle and aunt, Mr. and Mrs. J. O. Fife.

Mr. and Mrs. J. McLennan, and Mr. Hugh McLennan, of Lindsay, were guests of their cousins, Mr. A. A. and Miss Etta Needler, on Sunday, the entire party motoring to Belleville for dinner and returning to the village later in the afternoon.

A directors' meeting of the Millbrook Agricultural Society is called for Saturday, November 1, at 2:30 p.m.

APPOINTED RECTOR.

LONDON, Nov. 1.—(By the Canadian Press)—The Rev. W. Chipping has been appointed Rector of St. Simon and St. Jude, Anfield, a district comprising a large part of the middle class suburban area of Liverpool.

Mr. Chipping went out to Canada as a young man and was a student at Emmanuel College, Saskatchewan. He was ordained in 1915, and for some years worked in several prairie parishes. Lately he has been an Organizing Secretary for the Colonial and Continental Church Society.

That Body of Yours

By James W. Barton, M.D

TAKING AWAY THE FEAR OF OPERATION.

It is unfortunate that some of our older folk who have undergone operations in years past do not know of the newer methods now in use. If they could see the difference between their experience and those who undergo operations to-day they would be very much astonished.

As they remember it, operation was put off until the last minute, hoping against hope that the operation might not be necessary. Finally after the individual was weak from the prolonged illness and waiting he was prepared for operation.

He was scrubbed, painted with iodine, no food given for a number of hours, a strong purgative and an enema or injection as the final act.

By the time of the operation he was weak, in fear of operation and anaesthetic and in a poor condition mentally and physically.

To-day the patient goes into hospital and the anaesthetist examines him carefully but in an apparently casual manner; the house doctor as he makes tests states that he is just checking up things. He is given plenty of water to drink and often water and sugar injected into him. He is given hot milk or possibly a small dose of a mild sleeping drug, and he gets a refreshing sleep owing to the absence of any excitement or long suspense before the operation.

Thus as he has not been deprived of food for any length of time, he has not been worked up into a perspiration by fear or anxiety, he is not worn out before the operation commences.

What does this mean?

That there is very little, if any, shock to the system, and to the patient's mind. He hasn't lost much weight. He has not that severe nausea and vomiting that sometimes follow an operation. He hasn't the days of weakness during which he doesn't care whether he lives or not.

He thus does not have all this to look back upon in after years, and another operation on himself or upon any member of his family will not excite fear or anxiety, because he remembers how well he came through with his own.

I have spoken before about the co-operation of the anaethetist, the family physician, and the surgeon in making an operation "safe."

The scheme now is "to present the patient to the surgeon on the operating table with his mind well rested by refreshing sleep, and his nervous energy saved, by the absence of excitement and long suspense before the early morning operation."

ARE YOU USING UP YOUR NERVOUS ENERGY?

Do you feel tired? Are you troubled with headaches, a poor appetite, irritability and a lack of ambition? If so, it is probable you have been using up too much nervous energy — you have been going full steam ahead without feeding the nerves.

Nerves that have become weakened and shattered through over-work or worry need nourishment—the nourishment gained through rich, red blood. Good blood feeds the nerves and gives them greater vigour and vitality.

No other medicine has been so successful in treating nervous disorders as have Dr. Williams' Pink Pills. Their sole duty is to enrich and renew the blood. That is why they are the ideal nerve tonic. They are sold by medicine dealers or by mail at 50 cents a box from The Dr. Williams' Medicine Co., Brockville, Ont.

Prince of Wales Pays Tribute To Grenfell

LONDON, Nov. 1.—(By the Canadian Press)—The Prince of Wales paid a tribute to the work of Sir Wilfred Grenfell in a letter which was read by the Lord Mayor of London, recently at a meeting at the Mansion House, in support of the Grenfell Association. The letter read: "There is no doubt that Sir Wilfred is carrying on splendid work in a territory rapidly becoming an economic unit of great potential value to Newfoundland and the Empire."

Speaking of the potential value of Labrador, Sir Wilfred Grenfell said: "Labrador, once looked upon as a useless dumpheap of the world, has a fall twice the height of Niagara. All this power is boing to waste. Modern scientists say that God wastes no energy or matter. How then can we say this great land is of no value? If we do not realise it is no dump-heap somebody else will. I think that is already being found out."

Field Marshall Viscount Allenby said that a letter bearing the only address "Grenfell, of God knows where," was safely delivered to Sir Wilfred at Labrador.

At night it was worse
NEURITIS
Read this letter!
"After a 2-year bout of running my business," writes Miss M. Partridge, Toronto, "Neuritis settled in my right arm. At night the pain seemed on fire. Really, I was at my wits' end. My friends, who knew of T-R-C's, phoned the drug store for a box. Upon my word the pain seemed to take wings. I finished the box to make sure and the Neuritis never returned. I have since found T-R-C's a great help to several business friends. All of them think T-R-C's are wonderful."
Pain and Stiffness! Aren't they what YOU want to get rid of? Use T-R-C's. Let them help your body cast out the poisons of Neuritis, Rheumatism, Sciatica, Neuralgia, Lumbago — quickly and safely. No harmful drugs. 50c and $1 at your dealer's.
T-R-C's TEMPLETON'S RHEUMATIC REMEDY

Initial Meeting of Good Templars

MOUNT PLEASANT, Nov. 1 (Examiner Corresponcence).—The International Order of Good Templars, Mount Pleasant Lodge No. 187 held its first regular meeting since its reorganization on Thursday evening with an attendance of eleven members.

During the evening two new members were initiated. The election of officers will take place on November 6 when it is expected that a large number of old members will be present.

Russian Pulp Wood Imports Investigated

MONTREAL, Que., Nov. 1.—Returning from a trip to Ottawa and New York where he probed the importing conditions of Russian pulp wood, and the competition offered by the latter to Canadian wood, C. G. Piche, manager of th Quebec Forestry department, has related the great harm done to the Quebec forest industry. By letting Russian material pass through the province into the United States under the cover of favored railway rates, he said, local products were placed in most advantageous market conditions. Woods from Archangel, Mr. Piche points out, passing through Three Rivers and Sorel on these favored rates, is not quoted higher in New York than that coming from Abitibi or Gaspesia.

The main cause, however, for the low cost of Russian wood, says Mr. Piche, is the existence of conscripted labor which lowers cutting and shipping costs to practically nothing. It is reported that ships at Archangel are loaded with their wood cargoes by school boys and girls virtually working under the whip of soldiers. In one of these cargoes unloaded at New York was found a small wooden ball on on which were carved the following words in Russian: "This piece of wood could float in the tears that have been shed in bringing it to its present state," Mr. Piche concluded.

Rayon manufacturing is developing extensively in Yugoslavia.

If BABY HAS COLIC

COLIC comes suddenly. Your first intimation that something is wrong may be a warning cry in the night. If you have a bottle of Castoria handy you needn't worry, for a little of this pure vegetable remedy will soon have baby his happy self again; let him go back to sleep.

Castoria is always the sensible thing to give an ailing child. When a child is restless, fretful, with coated tongue, bad breath and lack of appetite, it is a mother's standby. Most mothers give Castoria an important place in their homes. Ready for sour stomach, constipation, or upset. When buying Fletcher's Castoria always look for Chas. H. Fletcher's signature on the wrapper. This identifies the genuine product.

Neighborly Notes

Please Phone Items to 1600 or 1601

The Community bridge party held yesterday afternoon under the auspices of the Church Women's Association of St. John's Church with tea served at the home of Mrs. A. H. Stratton, Park street, was very successful. Twenty-five tables of cards were played and many ladies came in later for a cup of tea at Mrs. Stratton's pleasant home where Mrs. Stratton received with the president of the society, Mrs. John Comstock. A little black and orange owl on the front door extended a welcome and there were smiling moon faces over the entrance to the tea-room, while witches and black cats paraded over the yellow paper table in the bright sun-room where home-made cooking was sold by Mrs. W. J. Hopwood, Mrs. A. C. Wood and Miss Marie Campbell. The general convenor of arrangements was Mrs. C. L. Brewer. Mrs. T. W. H. Young and Mrs. H. W. Darcy had charge of the sale of tickets for a handsome afghan, made and donated by Mrs. W. E. Conway, from which a nice sum was realized, for the funds, which were augmented considerably by the success of yesterday's bridge and tea. The afghan was won by Mrs. Roy Hutchinson. During the tea hour, the Rev. Dr. Blagrave came in to spend an hour with the ladies. In the tea-room, where tall orange candles were lighted in junior silver holders on side tables and buffet, the table was presided over by Mrs. T. A. S. Hay, Mrs. W. E. Conway and Mrs. E. W. Borbridge. Assistants were Mrs. Roy Thompson, Mrs. R. T. E. Hicks-Lyne, Mrs. Webber Turner, Mrs. J. D. Collins, Mrs. J. Patterson, Mrs. H. A. Morrow, Mrs. A. Gibson and Miss Margaret English. The table was in a glowing yellow color scheme, with a cloth of buttercup linen to which border were attached Hallowe'en novelty cutouts. It was centered by an artificial pumpkin cleverly contrived from yellow and green crinkled paper. Lighted yellow candles were in orange paper holders. Hostesses for the bridge games were Mrs. H. W. Morphet, Mrs. T. W. H. Young, Mrs. W. E. Conway, Mrs. H. W. Darcy, Mrs. A. T. Barnes, Mrs. Wallen Stevenson, Mrs. J. D. Collins, Mrs. C. D. Hewett, Mrs. W. T. Hall, Miss S. A. Tomkins and Miss M. Rogers. Prizes for contract bridge were won by Mrs. A. Killaly and Mrs. W. J. Kent with first and second high score, while Mrs. E. B. Clegg won the first prize for auction bridge and Mrs. D. R. Fleming the second prize. The lucky number prize went to Mrs. A. T. Barnes. Among those who played bridge were: Mrs. W. H. Gibbs, Mrs. E. J. Elms, Madam Silfroy Goulet, Mrs. H. A. Morrow, Mrs. Bliss, Mrs. W. Blackwell, Mrs. W. Burrell, Mrs. Thomas, Mrs. Boyd, Mrs. A. E. Caddy, Mrs. W. Andrews, Mrs. W. L. Ferguson, Mrs. T. McWilliams, Mrs. H. W. Nigh, Mrs. F. Brooks, Mrs. Walter Blackwell, Mrs. F. D. Kerr, Mrs. L. J. Leclair, Mrs. J. Bell, Mrs. Dishart, Mrs. H. Beal, Mrs. W. E. Ross, Mrs. P. Bond, Mrs. W. Franks, Mrs. R. Denne, Mrs. T. W. H. Young, Mrs. E. Lawrence, Mrs. J. C. Smith, Mrs. B. W. Harvey, Mrs. E. G. Patterson, Mrs. A. Haskill, Mrs. L. A. Potvin, Mrs. J. H. Vernor, Mrs. R. Leeming, Mrs. Lech, Mrs. F. Hills, Mrs. W. E. Conway, Mrs. A. L. Amys, Mrs. N. J. Wootten, Mrs. J. Eastwood, Mrs. R. E. Clark, Mrs. C. G. Graham, Mrs. Turner, Mrs. W. Stevenson, Mrs. O'Conor-Fenton, Mrs. J. A. Aylmer, Mrs. Perks, Mrs. H. Young, Mrs. C. P. Borland, Mrs. Walsh, Mrs. McClelland, Mrs. J. M. McCulloch, Mrs. J. A. Robinson, Mrs. M. Bredin, Mrs. H. Poole, Mrs. K. Wightman, Mrs. W. Denston, Mrs. A. Lang, Mrs. A. Stevenson, Mrs. Drope, Mrs. F. M. DellaFosse, Mrs. W. Perks, Mrs. Collins, Mrs. J. Galbutt, Mrs. A. McPherson, Mrs. H. Dinsdale, Mrs. J. S. Fanning, Mrs. E. M. Turner, Mrs. J. D. Collins, Mrs. T. A. S. Hay, Mrs. J. Comstock, Mrs. W. H. Freel, Mrs. J. F. Allan, Mrs. D. F. Drummond, Mrs. M. N. Clark, Mrs. W. H. Lytle, Mrs. H. Hicks, Mrs. W. T. Hall, Mrs. Hamley and the Misses M. Rogers, S. A. Tomkins, Calcutt, Burnett, Hucel, Kingan, Archer, F. Gladman, Mabel Collins, F. Belcher, M. Patterson, Emma Clementi, E. Lane, Duncan, L. Calcutt.

• • •

Mr. and Mrs. James Moher of Douro wish to announce the engagement of her sister, Clara Evangeline Condon, to William Joseph, son of Mrs. Ellen Buckley and of the late Mr. James Buckley; marriage to take place the middle of November.

• • •

A jolly masquerade dance was held last evening in the Woodmen of the World Hall, under the auspices of the Caledonian Club. The hall was gaily decorated with Hallowe'en colors, lighted lanterns and pumpkins. The gay costumes of the masqueraders lent a happy aspect to the gathering, which numbered about one hundred. Old-tyme and modern dances were the order, and everyone seemed to have a thoroughly good time. About 9.30 Mr. W. Petrie, President, announced the arrival of three gentlemen who had come to act as judges. They were Dr. J. J. Craig, and Messrs. F. H. Dawson and I. P. McNabb. They did their duty admirably well, considering the many original and beautiful costumes which were worn. A grand march was staged, and after this the winners were announced as follows: Lady's character costume, Miss Isabel Reid (Gipsy); gentleman's character costume, Mr. R. Graham (Old English Gentleman); ladies' comic, Mrs. W. Wheeler (Little Girl); gentlemen's comic, Mrs. A. Jackson (Organ Grinder); ladies' original, Mrs. R. Gilmour (Half and Half); gentlemen's original, Mr. A. Anderson (Oft in the Stilly Night). A special prize, donated by the judges, was also awarded to Mr. A. Anderson. After the judging the prizes were presented to the winners, and a vote of thanks was tendered to the judges by Mr. A. D. Clark. During the evening Mrs. G. Craig Bell of Lakefield favored the company with a comic song, entitled "I might learn to love him later on," and as an encore gave a reading, "The Poet and the Pudding," Miss P. Smith accompanying on the piano. Mrs. J. Reid and Mrs. F. Castle were convenors for the refreshments and the decorations. About midnight a dainty lunch was served. Dancing was continued until the "wee sma' hours." Music was supplied by Messrs. R. Gilmour, W. Dougal and G. G. Low. A pleasant evening was brought to a close by singing "Auld Lang Syne." The following were in costume: Mesdames R. Gilmour (Half and Half), W. Wheeler (Little Girl), W. Petrie (Pierette), F. Castle (Victorian Lady), A. Borland (Hallowe'en Clown), R. Higgins (Statue of Liberty), J. Brown (Chinese Mandarin), A. Anderson (Gentleman), R. Clyde (Flower Girl), A. Stevenson (Clown), J. Chapman (Nurse), A. Pond (Nurse), A. Jackson (Organ-grinder), J. Wyllie (Gipsy), G. Bell (Suffragette), Misses I. Reid (Gipsy), M. Thompson (Old-fashioned Lady), W. Bethune (Tomboy), R. Folger (Little Girl), M. Ralston (Cigarette Girl), E. Smith (Gent.), A. Agnew (Old-fashioned Lady), E. Hemphill (Hallowe'en), M. Wyllie (Highland Mary), I. Duthie (Gipsy), B. Kinney (Modern Maiden), P. Smith (Little Bo-Peep), G. Smith (Clown), M. Philipps (Aunt Dinah), Messrs. A. Anderson (Oft in the Stilly Night), R. Graham (Old English Gentleman), W. Wheeler (Little Boy), S. Massie (Clown), D. Best (Skeleton), A. Stevenson (Nigger), A. Burgess (Pierot), R. J. Wyllie (Bathing Beauty), J. Wyllie (Spaniard), J. Hemphill (Girl), T. Lister (Girl), T. Stewart (Hobo), R. Murphy (Pyjamas), T. Kieran (Uncle Sam), C. Butcher (Cowboy), W. McCracken (Schoolboy). Others present were Mesdames J. Reid, T. Smith H. Kinney, T. Kieran, A. Duthie, J. Grant, G. Moffatt, R. Graham, T. Lister and Misses Beggs and E. Borland, and Messrs. J. Watson, D. Bryce, J. Wyllie, A. Clark, Dunlop, A. Jackson, W. Dougal, R. Gilmour, W. Petrie, J. Miller, R. Veitch, R. Clyde, G. Low, A. Grant, J. Grant, G. Moffatt, R. Findlay, D. Robertson, W. Waddell, G. Sinclair, J. Liddle, D. Anderson, Don. Lloyd, E. Harding, W. McIntyre.

• • •

Mr. Fred Allen, who is visiting his parents, Mr. and Mrs. John Allen, Weller street, for a few days, has been transferred from the offices of the Prudential Insurance Company at Buffalo, to New York, where he will act as assistant editor for Prudential publications.

• • •

Mr. John Holland of Toronto, is spending the week-end with his parents on Douro street.

• • •

Professor Chester Martin, who occupies the chair of History at the University of Toronto, in succession to Professor Wrong, will speak to the Women's Canadian Club here at their meeting next Wednesday afternoon.

• • •

The first of a series of socials in connection with the Men's Club of St. John's Church, was held at the home of Mr. J. Bell, Water street, on Thursday evening. A very enjoyable evening was spent at cards, bridge and whist being played by those present. Six tables were in use. Dainty refreshments were served at the close. A hearty vote of thanks was accorded the genial hosts, moved by the Vice-President, Mr. J. J. Howden. The arrangements were in the hands of a committee of three, Messrs. Howden (convenor), Bell and Matthews, and was pronounced a distinct success. The next of the series is to be held at the home of Mr. and Mrs. Pink of Waterford St., on the evening of Thursday, November 27th.

• • •

Mr. and Mrs. John I. Allen, Weller street, quietly celebrated last night the thirtieth anniversary of their wedding day.

• • •

Mrs. Ellen Fowler, who has been ill for the past eight weeks in Nicholls Hospital, following a fracture of the hip, is convalescing at the home of her daughter, Mrs. Malcolm McIntyre, 206 Park Hill Road.

• • •

The Rev. Mr. Priest, of Toronto, secretary of the Ontario Religious Education Council of that city, who will assist at the special services in Murray street Baptist Church on Tuesday afternoon and evening next, will be the guest of the Rev. Dr. and Mrs. C. V. McLean at St. Andrew's Manse, during his stay in the city.

• • •

Mr. and Mrs. James Matthews have returned from their honeymoon trip to Bermuda and are residing on Hunter street west.

• • •

Dr. F. C. Neal, Mr. J. K. Hughes and Mr. F. L. Roy, with Mr. R. Brown of Nashua, N. H., have returned after a very successful hunting trip in the North Bay district.

• • •

The annual Hallowe'en masquerade party of the Mark street Young People's League was held in the Sunday School auditorium this week. The auditorium was gaily decorated for the occasion with Hallowe'en streamers and novelties in orange and black. The guests of the evening were the members of Stewart's Hall Young People's League. The evening was opened with the initiation of everybody after which games and contests were enjoyed. During the evening Mr. S. Dawson gave a violin solo and Mr. Jack Trotter sang. Later a grand march was started. The prize for the best costume was won by Miss Winnifred Bethune, dressed as a child. Miss May Thorne, dressed as "Grandmother Wolf", won the comic prize. The evening came to a close with the service of pumpkin pie, doughnuts, coffee and candy. Before breaking up Mr. Stewart voiced a hearty vote of thanks to the Young People for the lovely evening enjoyed by all.

• • •

Miss Margaret Mackenzie of Toronto is the guest of Miss Aileen Trotter, 181 Murray street, for a few days.

• • •

Mr. James Abraham, the city's genial school attendance officer and president of the Canadian Legion, celebrates a birthday anniversary today.

• • •

Mr. Ted Jackson returned on Friday to Oshawa to resume his duties with the General Motors Corporation.

• • •

Mr. and Mrs. W. Reg Fox will be leaving within the next fortnight to reside in Toronto, where Mr. Fox has been transferred by the R. G. Dun Agency. This week, Mr. Fox, who has been chairman of the Dance Committee of the Peterborough Lawn Bowling and Tennis Club, and was also instrumental in selling a large amount of stock during the formation of the organization, was presented by his associate members of the club with a handsome wrist watch, in recognition of his assistance, and as a souvenir of the kindly feelings entertained for him among the membership. Mr. Fox is just entering his twenty-first year of service with the R. G. Dun Company.

• • •

There was a record attendance of over five hundred people, about fifty per cent. of them in costume, at the dance held last night in Rye's Pavilion under the auspices of St. John's Hockey Club. The affair took the form of a monster Hallowe'en frolic and fun party, and decorations were carried out appropriately in orange and black colors and streamers. Music was supplied by Rick Roberts and his Melody Men. Costumes were judged by Mr. Bernard Park, Mr. Rick Roberts and Mr. Bert Austin, and prizes were awarded to Miss Walker in the fancy dress section, and to Miss Myrtle Gilman and Mr. F. Markwick for comic outfits. The program included a number of novelty and favor dances. The arrangements were in charge of a committee which included the convenor, Mr. B. Austin, and Messrs. H. Payne, M. Hartley, M. Latimer, B. Doughty and R. French.

• • •

Last evening, the Misses Marjory McCormick and Frances Simmons entertained a number of their friends at a masquerade dance held at the home of Miss Simmons at 29 Orpington Road. Decorations were carried out appropriately in orange and black. The evening was spent in dancing and concluded with the service of dainty refreshments. Among those present were Mr. and Mrs. W. C. Simmons, Mr. and Mrs. W. Bannon, Mr. and Mrs. W. Herd, Mrs. C. Nixon, Mrs. E. Houghton, the Misses M. Coursey, E. Millard, D. Peace, H. Houghton, E. Patterson, K. Hopkins, Viola Simmons, M. Joiner, J. Rutherford, J. Kennedy, D. James, H. Busby, P. Simmons; Messrs. F. Simmons, Jack Wilson, Tom Wallace, C. Mandon, D. Simmons, K. Kennedy, A. Joiner, E. McKinstry, L. Church, F. Millard, J. Abramson, G. Houghton, E. Bickell, H. Porter.

• • •

Miss Grace Birnie has returned to her home in Hamilton after visiting Mrs. W. Taylor at 279 Sherbrooke street.

• • •

The annual reception of the staff to the students of the Normal School was a very pleasant event of last evening, when the incoming pupils of this year were welcomed by the principal and his wife, Dr. and Mrs. J. A. Bannister. The students, in charge of Miss A. L. Going, spent a lot of time and trouble in decorating the halls and reception rooms very attractively with Hallowe'en novelty cutouts in seasonal colors of orange and black. During the evening, a pleasing program, in charge of Miss M. R. Rannie, was presented, with three-quarters of an hour devoted to class songs and a little scene with a witches dances. There were also games in charge of Mr. J. A. McKone and Mr. A. E. Hagerman and the students enjoyed an hour of dancing, which is now allowed at the Normal School. Refreshments were served by members of the staff, from a table centered by a huge pumpkin and arranged with flowers and orange and black candles.

• • •

Mr. and Mrs. R. Grafstein entertained a number of their friends at bridge this week in their apartment on George street. Among the guests were Mr. and Mrs. Holland of Lakefield and Mr. and Mrs. Louis Green of the city.

• • •

Mrs. W. G. Hankinson, of 567 Aylmer street has returned after a visit of two months in Detroit.

• • •

Mr. Tom Heffernan, Charlotte street, entertained a number of his young friends at his home on Thursday evening, when a pleasant time was spent in dancing and games, followed by the service of a dainty supper.

• • •

The picture of little Terence Fox, small son of Mr. and Mrs. W. Reg Fox, appears in this week's issue of the Toronto Star Weekly.

• • •

The clubhouse of the Peterborough Lawn Bowling and Tennis Club was filled last evening with a gay crowd of Hallowe'en fun-seekers at the fortnightly club dance. A number of guests were in costume, adding a bright note to the proceedings. The president, Mr. J. Fitzpatrick, welcomed the dancers and spoke briefly. The committee in charge was composed of Mr. Mark Bredin, chairman, and Mr. R. G. Sturgeon, Jr. Excellent music was provided by Mowry-Steer and their seven-piece Silver Collegians orchestra. The prizes for the special dancing events were very handsome, and were won as follows: Spot dance, Mr. and Mrs. James Matthews (gold pendant earrings and gold-plated cigarette case); lucky number dance, Miss Barbara Ackerman and Mr. H. Tudhope (Indian lucky stone ring and embossed silver cigarette box); birthday dance, Miss Eleanor Erickson and Mr. Allan Lewis (novelty plush ornaments). Among those present were: Mr. and Mrs. M. Bredin, Mr. and Mrs. James Matthews, Mr. and Mrs. H. G. Mason, the Misses Barbara Ackerman, Evelyn Tudhope, Isabel Fry, Eleanor Hawley, Mary Nixon, Sybil Sharpe, M. Nixon, Gwen Hewett, Helen Robertson, Velma Blackmore, Eleanor Erickson, V. Freeman, Irene Nelson, M. Grose, Isobel Davidson, Jean Fraser, Elva McIntyre, I. Brown, Ruby Jackson, L. Beatty, Clarice Blake, Blanche Clegg, Messrs. J. Fitzpatrick, R. G. Sturgeon, Junior, Allan Lewis, Harry Tudhope, Gordon Roper, D. Shaw, M. Spratt, R. Myers, F. Stannard, G. Eastwood, F. Barton, H. G. Barnett, George Robertson, H. J. Weir, Noel Rishor, W. Davidson, Ken Kingston, Douglas Hall, Desmond Marshall, M. Middleton, M. Lowden, R. F. Dawe, J. V. Fuller, R. L. Cowan.

A most enjoyable Hallowe'en party was held at the home of Mr. and Mrs. G. A. Palmer, 287 Westcott street when their daughter, Myrtle, entertained a number of friends in a masked costume dance and also to celebrate a birthday of Mr. Leonard Knell. The rooms were decorated in orange and black, while here and there a witch, an owl, a black cat or pumpkin faces looked forth over the assembly. The evening was spent in pranks, games and dancing, after which a dainty luncheon was served including a birthday cake, with a happy ending which lasted until the early hours of the morning.

OVERSEAS MAIL.

Closing of Mails for Great Britain and European Countries.

Full mail for Great Britain and countries via Great Britain to connect with steamer Duchess of York, sailing from Montreal on November 7th: Mail will close at the local post office at 11 a.m., on November 6th.

Correspondence for the New York route to connect with steamer Mauretania sailing from New York on Nov. 5th: mail will close at the local post office at midnight Nov. 3rd.

Correspondence for the New York route to connect with steamer Leviathan sailing from New York on Nov. 8th: mail will close at the local post office at midnight on Nov. 6th.

LESS FUEL FOR CAR.

LONDON, Nov. 1 (By The Canadian Press).—A small car with a Diesel engine as its power unit has recently been driven from London to Brighton and back, a distance of 112 miles, on something less than two gallons of fuel oil. As this oil is marketed at 10 cents per gallon the cost in fuel alone worked out at 18 cents for the trip.

This is an outstanding performance, first as indicating that the Diesel engine, essentially a bulky and heavy affair, has at last been reduced in weight and dimensions to car limits, and further as showing that in this small compass and in the varying circumstances set up by road and traffic conditions, it has become a practicable power unit.

BOARD DECIDES TO CHANGE NAME OF PETERBORO PROTESTANT HOME

Public is Asked to Make Suggestions of New Name For Institution.

HOLD ANNUAL MEETING.

At the annual meeting of the Board of Management of the Protestant Home, the president, Mrs. R. Neil, brought up consideration of the changing of the name of the institution, owing to new conditions.

By vote of the meeting, it was decided to change the name and the public is invited to send suggested names to the secretary, Mrs. F. M. DelaFosse, before November 12th, the date of the next regular meeting, when the names submitted will be voted upon by the Board.

Mrs. Neil also brought up the matter of a proposed annex to the home and fence about the property.

Eleven Members Present.

Eleven members of the Board were present for the meeting and twelve church representatives. The president, Mrs. R. Neill, was in the chair and the meeting, after afternoon tea had been served, was opened by prayer offered by the Rev. A. E. Thornley. Annual reports were presented by the various officers.

Mrs. R. Neill spoke of the death of the late manager of the grounds, the late J. C. Hamilton, and of his good and faithful service to the Home.

Mayor Denne seconded the adoption of reports and thanked the members of the Board for their loyal support. He also, on behalf of the Council, congratulated the Board on the work being done and spoke of the annex proposed for those who can pay small sums toward their upkeep. He asked the co-operation of all present in charity work this winter and urged them to work with the City Relief Officer, A. Metheral, so that none may be neglected. He said that the city is planning assistance for all who need it, so that all may be given a fair show. The churches, who are represented on the Charity Board, should prepare their organizations to help in this way.

The Rev. Dr. Blagrave urged that the channels of human kindness be kept open and not all the responsibility placed upon the municipality. Individual benevolence is also needed. The working out of the Old Age Pensions has made no change in number who require assistance as the vacancies seem to fill up at once.

It was moved by Miss E. Aldridge and seconded by Mrs. R. H. Parsons that the retiring directors, Mrs. R. Neill, Mrs. D. Walker Mrs. Hall and Mrs. Robinson, be re-elected. This was carried by the meeting.

Reports Read.

The report of the secretary of the Board, Mrs. F. M. DelaFosse, for the sixty-ninth annual meeting, showed 63 persons housed in the Home during the past year. There were 41 Canadians, 12 English, 7 Irish and 1 each Scotch, Welsh and German. On October 1st of this year, 39 persons were in the Home, 12 men and 27 women.

During the year quite a number of repairs were made to the building and premises and an electric ironer was installed.

The report welcomed James Hamilton to the personnel of the Board, to replace E. J. H. Vanstone, removed to St. Catharines.

Bequests during the year included a cheque for $500 from the late John Williams estate; two cheques from the estate of the late Mrs. Walsh, one for $500 for the building fund and one for $1,000 for the endowment fund; also the sum of $500, left to the Home by the late H. C. Stabler.

The report tendered the warmest thanks of the Board to the Kiwanis Club for the Christmas gift of a radio; extended a generous measure of praise to Miss Lancaster and the staff in her charge and also to Mrs. Hurry, who has helped so materially in the comfort of those who needed her attention during the past year, and thanked also the clergy, the doctors and the members of the Press, for numerous courtesies extended during the year. It referred with deep regret to the passing of the late Mr. Hamilton and spoke of the capable and efficient service rendered by his successor, D. Hayward.

Library for Men's Reading Room

Reference was made to the need, as pointed out by J. A. Aylmer at the last annual meeting, of a library of the men's reading room, and gifts of money or books toward the accomplishment of this object were solicited.

The treasurer, Miss Sara Robinson, gave the financial statement for the year. The balance in the bank on October 1st of this year is $427.25, against a balance at the same time last year, of $221.55. Expenditures, totalling $11,077.25, were as follows: Butter, $465.30; meat, $618.38; flour, bread and meal, $589.48; milk, $55.65; potatoes, groceries and provisions not above enumerated, $897.97; soap and cleaning appliances, $54.45; ice, $45; clothing, $33.67; furnishings and furniture, $601.06; electric light, $125.50; water supply, $156.22; medicine, $70.14; repairs, $988.25; fuel, $87.75; pay roll, $4,576.25; cattle feed, $345.80; farm and grounds, $22.65; building fund, $500; insurance, $526.10; advertising and stationery, $40.04; taxi service, $26.25; telephone, $51.35; petty expenses, $124.19.

Receipts were as follows: Ontario Government grant, $1,415.58; City of Peterborough grant, $1,870.50; inmates' board, $3,150.77; pensions, $3,166.85; interest, $1,630.90; donations, $67; proceeds from sales and other sources, $11.35. Total, $11,312.95.

Miss Lancaster's Report

Miss A. M. Lancaster, in her opening paragraphs, said: "This has been a year of change and movement. Six persons who began the year with us have left it to return to more. Of these, only one died in the house, the rest having been transferred to the hospital, when hospital treatment and attention at night became necessary. Then five who had received the Old Age Pension decided that they would rather live nearer town, and two departed to parts remote to be with friends and relatives. To fill the places of these, there are eleven new members in the household, so that the population remains practically the same."

Miss Lancaster went on to refer to the numerous entertainments planned during the year for the old people at the Home, by various organizations of the city, and of the great pleasure experienced at the programs over the radio presented by the Kiwanis Club. Other gifts were recorded with gratitude and reference was made to the feeling of family unity and mutual helpfulness which exists in the home.

Miss Lancaster recorded her deep appreciation of the kindness and thoughtfulness of Board members and to the "unvarying loyalty, efficiency and faithfulness of the staff, Mrs. Hurry, Miss Kidd and Miss Pue, whose labor for, and whose pride in, the Home, have so largely contributed to its comfort. The superintendent's report closed with a characteristically graceful poetical allusion.

D. Hayward, manager of the grounds, reported a large amount of produce from the garden, in vegetables whose total value he estimated at $383.50, from the field, with mangles, turnips, hay and feed estimated at $317.25, from milk and eggs produced at the Home, totalling 527½ quarts of the former at $527.50, and 315 dozen eggs at $94.50, from the orchard, with apples and plums estimated at $11.40, also a calf at $5 and 12 chickens at $15, a total during the year of $1344.15.

Notes of inspection of the Home, made by Inspector A. L. McPherson, on September 12th, showed accommodation for 45 inmates, with 11 men and 25 women in residence at that time, 15 of them receiving the Old Age Pension. In addition to the superintendant and assistant there were 4 employees, one of them a practical nurse. "The members of the medical profession practising in the city take monthly turns in looking after the medical services at the home.

"The Home throughout is in excellent condition and in fact is one of the finest homes in the province.

"The discipline and management is excellent and the general atmosphere throughout the entire institution is most satisfactory.

"The inmates seem very happy and contented and the usual provision for recreation is noted.

"The health of the inmates is good and there were no complaints as to dietary. There was one inmate confined to bed, suffering from cancer.

"The records which are kept by the superintendent were found in excellent condition.

"It is recommended that the exit leading to the fire escape on the third floor of this institution, which at present is through a window, be changed to a door opening outwards for the protection of the inmates at this institution, in case of fire."

DR. BANTA'S KIDNEY PILLS

The Most Reliable Remedy For Kidney Trouble and Rheumatism.

To successfully treat rheumatism you must first rid the system of excess uric acid. For this purpose and for complete elimination of the ailment, Dr. Banta's Kidney Pills are a highly effective and proven remedy. Price 50 cents a box.

Get a box from your druggist today.

For sale in Peterborough by the following dealers: Lynch's Drug Store, Hunter St.; J. Ross Thornton, Park St., west end; V. Sullivan, Hunter St., East City; B. O. McLeod, Park St. south end; M. E. Finn, George St., north end.

Cook's Regulating Compound

A safe, reliable regulating medicine. Sold in three degrees of strength—No. 1, $1 No. 2, $3; No. 3, $5 per box. Sold by all druggists, or sent prepaid on receipt of price. Free pamphlet. Address: THE COOK MEDICINE CO. TORONTO, ONT. (Formerly Windsor)

INVESTMENT

If you're open for the best real estate investment in Peterborough, come any evening and see my home—in the centre of absolutely the best residential district of the West Side.

OR A HOME

Nearly new semi-bungalow, with finest verandah in the city; made of cement, brick and cut stone, nothing to paint; sitting-room has fireplace, beam and stucco ceiling French sliding door; hall has dome stucco ceiling, and dining-room also; kitchen, bedroom and 3-piece bath on ground floor; upstairs has large hall, 3 bedrooms, 2-piece bath and outside balcony; large shed, with entrance to cellar; garage. Lot 47½ feet x 120 feet. House newly decorated this year.

House as it stands cost $6,500.00 to build and lot is cheap at $1,500.00. Present value, $8,000.00. Will accept $6,800.00 for quick sale, $3,300 cash, or arranged.

J. H. CALLANDER,
575 Weller St., Phone 874.

GRANT & THORPE

SUPER-HETERODYNE MEANS---

—Super Power
—Super Sensitivity
—Super Selectivity
—Super Tone
—Super Value

Be Sure to See and Hear a

Westinghouse

CONSOLAIRE Before You Buy

Consolaire 99-A
$225

DEFERRED PAYMENT TERMS
10 % Down and Balance divided into 12 equal Monthly Payments.

$40 APPROXIMATE ALLOWANCE FOR YOUR OLD RADIO OR PHONOGRAPH.

Other **Westinghouse** Models
At $185, $199.50, $275

GRANT & THORPE

"Fine Electrical Merchandise"

418 George St. Open Evenings Phone 798

South-End Boys Win Alex. Kay Soccer Trophy

KING EDWARD PUBLIC SCHOOL SOCCER CHAMPS

Defeat King George in Splendid Display of the Scientific Code.

King Edward 2, King George 0.

N. Jobe and A. Field Scored For Winners—Losers Rally at Finish.

King Edward school soccer teams are champions of the Public School League through the defeat of King George, yesterday afternoon, at Nicholls Oval by the score of two goals to nil. They will receive Everlasting Pencils as souvenirs and will hold the Alex. Kay trophy for the year as a memento of going through the schedule without a defeat. Prince of Wales won the cup last season.

Both teams gave an excellent account of themselves and the encounter was worth witnessing. The boys have got a proper hold of the rudiments of the code, playing their positions to perfection and tackling fearlessly which was full of tricks of many a senior game.

First Half.

All the boys reported fit and well to take part in the game which made the tussle more interesting when the teams were at full strength. Both goals were visited in relation to find the custodians clearing their charges in every attack. Although Mowry, on the right wing, for King George, worked his way inside the defense to allow Heal to have a fast drive for the corner of the upright, King George's custodian grasped the ball in time to prevent a tally. From the goal kick, Anderson trapped the ball as it landed on the ground to send his right winger into the vicinity of G. Grosse, who saved a lightning drive from the foot of Williamson, in below the crossbar. Field, King Edward, carried the attack back into the opposition goal to find the going hard. The halves closed in upon him as he tore down the field to score. Then scrimmage after scrimmage took place at the King Edward end where the East city boys did everything but score. This being accomplished by Burton and Ellis of the losers, by their method of attack towards goal and drawing the defense out of goal so that the centre man would get a chance to score. Williamson putting up a great battle to open the scoring while the King Edward half back line consolidated in close tackling to offset the aggressive tactics used. Play run from end to end at a rapid pace with the boys showing wonderful control and full understanding of the code which was accompanied by many tricks to beat the opposition. Half time—King George 0, King Edward 0.

Half Time.

A short respite permitted the coaches to tutor up their players in their shortcomings before resuming. Nice combination opened up the second moiety by both elevens which resulted in the half back lines doing a lot of necessary running. Todd, of King Edward, kept well up on the opposing full backs to harass them to gain his coveted point. Dunkley, at right half, nullified a left wing attack to lift the ball over their heads into the vicinity of King Edward goal. His pivot man accepted the pass cleverly by slamming the ball out to his right wing. He passed the sphere back again quickly to his partner to witness the opposing full back miss-kick. Reynolds, King George goalie, saved the situation by running out of his goal to pick up the ball but his clearance didn't permit him time to get back in goal to stop the opening goal. The defense men closed in on Heal. To their surprise Jobe, at inside left, jumped in between them to make sure with a quick drive for the desired spot. King George boys rallied in an endeavour to even up the count and hemmed the winners citadel with many shots that was worthy of a count. Credit must be given to the south-end boys for their excellent defensive play when hard pressed. Then a heavy blow fell upon the King George team when their full back committed an infringement outside the penalty area. Field, at centre half, landed the shot in between the sticks to get the second tally with an unsavable drive that the goalie never saw. Thereafter, King George overrun the opposition off their feet to pepper their goal with all kinds of shots. On one occasion, Burton broke right through and let Hill drive right home. The custodian being beat cleverly but the ball failed to go any further as it lay on the line until Boyler arrived in time to clear. Towards the finish the custodians had a busy time in holding their goal intact for the remainder of the period. King Edward 2, King George 0.

King George—A. Reynolds, goal; J. Jewell and R. Epps, full backs; L. Anderson, D. Worboy and F. Earl halves; L. Burton, J. Pink, S. Williamson, J. Hill and B. Ellis, forwards.

King Edward—G. Grosse, goal; C. Thompson and E. Boyler, full backs; M. Dunkley, A. Field and M. Taylor, halves; D. Mowry, J. Heal, F. Todd, N. Jobe and S. Mackness, forwards.

Referee—Jack Hodson.

WINGS DEPEND ON WHITTY TO SUPPLY PUNCH

Fourteen Major Football Teams Enter Into Crucial Battles To-day.

QUEEN'S CONFIDENT.

"Forget Sinclair's Kicking" Shag Shaughnessy Tells McGill.

TORONTO, Ont., Nov. 1 (C.P.) — For the third successive Saturday the weatherman has predicted much colder weather and probable snowflurries. But to-day is one day his forecasts will scarcely be heeded by Eastern Canada football enthusiasts as the 14 major league squads prepared to trot out for gridiron struggles that will either move them nearer the pinnacle of championship aspirations or in many cases send them down the ladder to oblivion for another year.

Seven games are scheduled, two in the Interprovincial, two in the Intercollegiate and three in the Ontario Rugby Football Union series.

In th "Big Four," Toronto Argonauts, with their backs to the wall, entertain an equally desperate Winged Wheel squad from Montreal, while th Dominion champions, Hamilton Tigers, invade the home of Ottawa Senators.

University of Toronto, leaders of the Intercollegiate Union, are in Montreal for their second game away from home, while the champions, Queen's University, play in their own backyard with University of Western Ontario.

Tiger Cubs, already conceded the championship of the Western group of the O.R.F.U., by their numerous supporters, meet the open-playing Windsor twelve at Hamilton. Kitchener clashes with Sarnia Imperials in the Tunnel City, while in the Eastern group, Balmy Beach can clinch the section title by beating Varsity Orphans.

The Montreal-Argo engagement is generally considered the feature contest of the day, various possibilitis exist on the outcome of the struggle, which promises to be as bitterly fought as any of the memorable battles between these two teams in the past. The oarsmen, with one victory by a small score over the Wheelers to their credit this season, will climb into second place behind the Tigers by duplicating their early season triumph. Then again should Tigers lose, a seemingly impossible occurrence, the Scullers would be on top of the heap and in an envious position for next Saturday, when they play in Ottawa.

The Montrealers are now tied with the Bengals in the point column but have played one game more than both the champions and Argos.

A victory for them, however, while practically eliminating Argos, would keep them at the top with Tigers and well in front should the Senators provide the biggest football surprise in years by downing the nearly invincible Jungle Town representatives.

Montreal will probably place reliance on the backfield trio of 'Huck' Welch, Wally Whitty and Gordon Perry to attain victory. Welch is one of the most powerful punters in the game, while Whitty is of the brainy type and also a splendid placement kicker. Perry is considered one of, if not the best broken field runners in Canadian football.

Argos' backfield is almost on a par and some believe better than the Winged Wheelers on account of the presence there of Frank Turville, a really brilliant punter and clever carrier. He will be assisted by Armour Munro and probably Bubs Britton.

On the wing line the squads appear very evenly matched with Argos offsetting the slightly superior plunging ability of their opponents with the best tackling in the Big Four.

While it is not expected in any quarter, a triumph by the youthful Senators would bring joy to every club in the union except of course to the Hamilton club. Coach Mike Rodden was disappointed when his jungle cats were held to a tie in Montreal last week and has driven the Bengals harder in practice than at any time this season. New plays and new signals will constitute a feature of the Hamilton attack against the capital city squad. The Tigers however, will be minus the services of two of their stars of the line, Alex Nenman and Gear Elford.

The Western at Queens battle may develop into the highlight of the Intercollegiate program. They appear well matched and despite assurances of victory from the tri-color camp there are many who believe the worm has turned and that the London Mustangs will continue the winning ways started last week against McGill University.

True Queen's beat the Westerners at London early in the season, but the winning points were scored by a fluke more or less, Western were unlucky against Varsity and might have beaten the leaders only one of their regular backfielders was not in uniform owing to injuries. It is on the backfield where the Mustangs are somewhat weak and in this department Queen's are as strong as any team in the union. The Tri-color expect to win to-day through Howard Carter's superiority over any Mustang half-back.

Toronto Varsity is in great shape but minus their captain and snap, Johnny Keith, who is one of the unsung heroes of the squad. In all three games which the blue and white clad Torontonians have won Keith has been the real star of the line, but few noticed the fact. He will be missed to-day against the red shirted Montreal students who have been primed by Coach Major Stuart Forbes and none other than Frank "Shag" Shaughnessy to "stop Sinclair". The latter, Varsity's kicking ace, has scored every point for his team by his powerful booting. Although the McGill threat of stopping the clever Varsity half-back appears rather weak to local fans, victory for the Montrealers will certainly be made considerably easier if they are successful. The McGill line has been polished up considerably for the match and should be able to hold Varsity in that department.

JACK CALDER, MOGUL OF PROFESSIONAL HOCKEY

Frank Calder, president of the National Hockey League, the world's major professional loop, has figured in the limelight lately over the disputed draft agreement with the American Hockey Association. But even the greatest organizations have their troubles and times have not always been so rosy with this league. It seems strange that a man who has made such a success of hockey is by profession a school teacher. He then turned his attention to newspaper work and became the sports editor of the Montreal Herald. But the most amazing fact is that man has never been known to play organized hockey. Credit must be handed to Frank Calder for his business-like handling of the N.H.L. in the lean days. The most gloomy days of this league were those of 1919 when he headed only a two-team league, Ottawa and Montreal Canadiens.

The late George Kennedy was manager of the Canadiens and Tommy Gorman was the manager of the Ottawa outfit. At this time the Toronto franchise changed hands and this deal marked the first change in the affairs of the league. The owners of the Toronto franchise had only ice privileges and a few skates and uniforms for their two grand. However, Messrs. Calder, Kennedy and Gorman were so anxious to have them that they allowed them as much time as they needed to pay for the franchise. At that time when a new club entered the league, the proceeds went to the clubs that were already in. This however, became quite an item before long. With the coming of the 1921 season hockey took a new lease of life and Hamilton bought out the Quebec franchise for the sum of $7,000. Three years later this same franchise became the New York Americans and Hamilton officials got $75,000 for their trouble. The following year the Boston and Montreal Maroon franchise were granted for the sum of $15,000 apiece. This was for the privileges of playing only.

The Detroit Olympia is said to have cost $2,400,000 which is just pin money in comparison to the $8,000,000 outlay for the Chicago Arena and it took over $3,000 before the Boston Gardens were completed. There are many who have great faith in the financial future of the puck-chasing game if the millions of dollars invested is any indication and even now the game is on the upward trend in the climb to success.

Five More 'Peg Players Desert Amateur

WINNIPEG, Man., Nov. 1.—Professional hockey to-day took a lusty swipe at the amateur game in Winnipeg, sending it back on its heels. In one flourish, Minneapolis Millers signed five amateurs who performed in city leagues last season. The move makes half a dozen players who have joined up with the Millers within a week.

Those who lined up with the American Association entry yesterday are: Bill Kendall, Walter Monson and Monty Muckle, members of the Elmwood forward string; Hughie Sutherlane, defense man for Winnipegs, and Archie Gray, who played defense for Selkirk intermediates. Art Pattenden, another Elmwood forward, signed with the Millers several days ago.

Departure of the new Miller quintet for the South will assure drastic changes in Winnipeg amateur line-ups. The Elmwoods are virtually wiped out by the pro. inroads, and the ranks of Winnipegs, it is expected, will be sorely depleted by the proposed European tour of 'Varsity grads. Only the Native Sons' team in senior company retains its squad intact for the coming season.

Hornsby To Play Second As Well As Manage Cubs

CHICAGO, Nov. 1.—Rogers Hornsby will be back at second base for the Cubs when the 1931 season opens.

The newly appointed manager of the Cubs, here to-day to make preparation for the spring training trip, emphatically denied that his active days as a major league player are over. He said he made a mistake in trying to get back into uniform too soon last season before he had completely recovered from injuries.

"That was a good lesson to me," the Rajah explained. "But I'll be back in there next year. Make no mistake about that."

Hornsby said the Cubs would depart for their camp in Cataline Feb. 12, one week earlier than last year.

HOCKEY.

AT MONTREAL FORUM

MONTREAL, Nov. 1.—Canadiens and Maroons, Montreal's two candidates for the Stanley Cup, now held by the former, continued their workouts today as the regular season drew near. Some two thousand railbirds were on hand to watch the teams, and much interest shown in the new members of each squad.

The method the teams use in getting into condition continues to vary widely. Maroons were still working out twice a day, while the Canucks, at their second practice of the season, showed so much speed and smoothness that Manager Hart cancelled all evening workouts, leaving but a single practice a day. The Canucks were all in the best of condition, with the team seeming in almost mid-season form. Maroons were also in good shape.

NO DEAL MADE FOR CONNOR

OTTAWA, Nov. 1.—Coincident with reports he would see service in Syracuse this winter, Harry Connor surprised everybody at the practice of the Ottawa Senators' hockey team last night with clever stick-handling and all-round usefulness. It is understood no deal has gone through to send him to the New York State city and, judging from his playing tonight, none will be made. Connor has been moved back to the defense, where his powerful physique and rushing ability count as assets.

HAWKS MAKE HEADWAY

LONDON, Ont., Nov. 1. — Alex Wood, new goalkeeper of the Chicago Black Hawks, reported to Coach Dick Irvin yesterday, and took part in the workout. Wood, a native of Western Canada looked exceptionally good and will be understudy for "Chuck" Gardiner. March, right winger, should be a sensation this season. He has developed more speed than ever, and in the workout was outstanding. He is a great stick-handler and is effective around the net.

The forward line of March, Somers and Arbour worked smoothly and in the scrimmage against Ingram, Desjardins and Rommes, won by 3 to 1 with Irvin acting as the referee.

THE RING

BOSTON, Nov. 1.—The powerful blows that flattened Otto von Porat and Phil Scott gave L. W. L. 'Young' Stribling, battling pride of the Georgia cane brakes, a three-round technical knockout over the rugged "K. O." Christner of Akron, Ohio, here last night in what was to have been the Argonne A. A.'s feature 10-round contest in the Boston Area.

Christner's Nose Cut

Stribling boxed a cool-headed battle with his courageous rival and came out of a clinch in the third to batter Christner's head with a heavy two-fisted barrage. One of these blows, a sizzling left hook, split Christner's nose and the injury appeared so serious that Referee Johnny Brassil pulled him away from the Southerner and assisted him to his corner. Then the official raised Stribling's arm in token of victory.

BOWLING GOSSIP.

EXAMINER LEAGUE
Team Standing

	Won	Lost	Pin.	Pts.
Shackleton	8	4	3	11
Cullen	7	5	3	10
Scates	7	5	2	9
Zeihr	6	6	2	8
Taylor	6	6	2	8
Gray	5	7	2	7
Miller	6	6	1	7
Dormer	3	9	1	4

High three: Dormer—779.
High single: Dormer—311.

Inside Sportin' Dope—By A. Wise Cracker

Mister Sporting Editor:

This here Varsity football team what is out in front in the intercollegiate tangle, Mac, holds 1 record anyway. Them birds hasn't been able to carry the ball over the other fellows' line this season, and yet they are sitting on top of the world with 3 wins in a row and nary a loss. If they's anything in the history of Canadian football to equal that, Mac, I don't know when it happened. Incidentally, old-timer, judging by the whole college record this season, it would look like the rule-makers better get busy, for the defence is sneaking it all over the attack. In all the intercollegiate games up to to-day, Mac, they has been only 1 major score registered and that was hung up on a fumble. From that it don't take a expert to figger out that the game is developing into a kicking duel, and continual booting gets kinda monotonous. The rah-rah boys used to peel off some of the prettiest offensive stuff you'd want to look at, but with only 1 touchdown scored by the whole 4 of them and the season ½ over, they's something wrong with the works.

Our Collegiate lads got a firmer grip on the group leadership here last Sat. when they outplayed and outlasted a husky looking gang from Cobourg. The score was close enough in the 1st ½—thanks mainly to a little attack of sleeping sickness behind the P.C.I. goal line that give the visitors a soft touch—but in the 2nd ½ the home talent opened the throttle wide and then just coasted home. The Cobourg battlers softened visibly toward the finish, for every play found a lakeshore student laid like a carpet, or else dancing with tears in his eyes, while Mister Legon's young men was fresh as the average office boy. If P.C.I. come through this Sat. p.m. in the sand dunes at Cobourg the group title will be theirs—but a reverse means a 3-cornered tie.

Our old college chum, Mister Mickey Murray, who started his hockey career as a member of the Peterborough juniors, dropped in at his home for a few meals this week on his way to Montreal where the Providence pros is training. Mickey is a real goalie, and local fans is hoping he will be up in the big show before he hangs up the pads.

Well, Mac, the pro season will soon be under way. With all the trades and changes that has been pulled off, it oughta be quite a year, old-timer, quite a year.

Nothing more I can think of so I'll say good-nite and I'll be seeing ya subsequently.

Sportfully yours,
A. WISE CRACKER.

Our Boarding House - - - - - - - - - - By Ahern

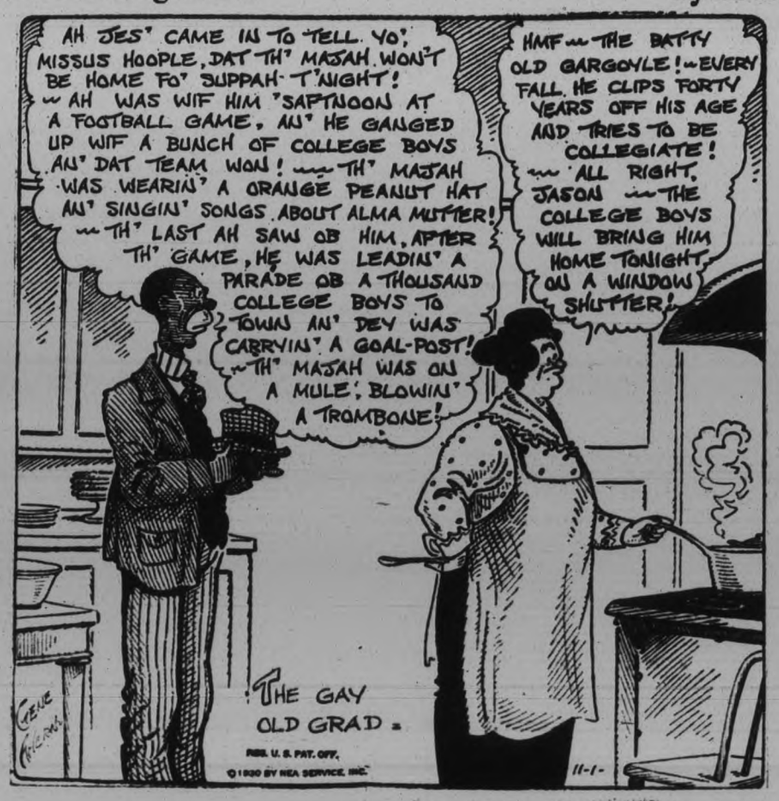

Visit our Willard station for battery inspection regularly. It's a wise precaution that will help you avoid expensive battery trouble. We make no charge on any make of battery.

ALDOUS & METCALFE
PETERBOROUGH
290 CHARLOTTE ST. PHONE 266

STORAGE BATTERIES Willard

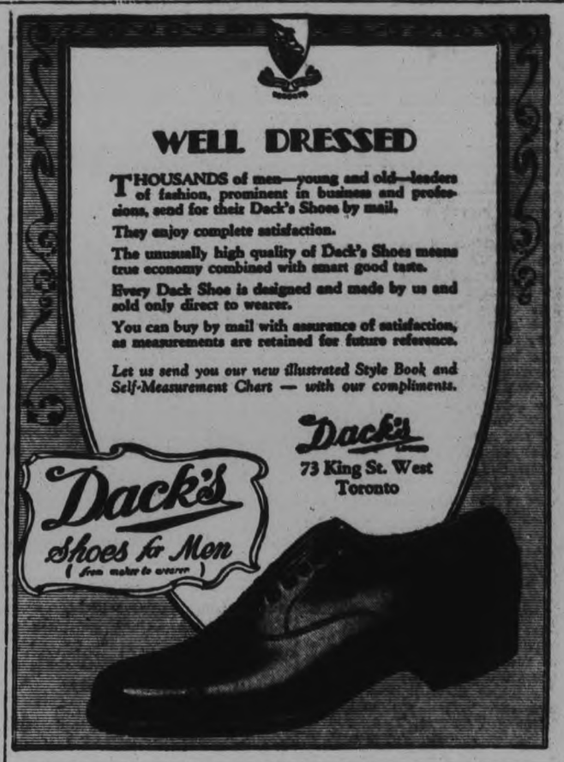

Look Your Best Thanksgiving Week-End

Look the part by sending your clothes to Lansfield's for expert Cleaning and Pressing. He'll return them spic and span, and looking exactly like new. For years Lansfield has been catering to the most exacting, and has set a high standard for better work he cannot afford to lower even at the following low prices:

SUITS
CLEANED AND PRESSED
$1.00
MEN'S AND WOMEN'S
OVER-COATS
CLEANED AND PRESSED
$1.00
DRESSES
CLEANED AND PRESSED
$1.00 UP

LANSFIELD
199 CHARLOTTE
PHONE 400
DRIVER WILL CALL

Burch May be Traded by Star Spangled Management

TO-DAY AND MONDAY 2.30 - 7.00 - 9.00

Capitol THEATRE

TO-DAY AND MONDAY 2.30 - 7.00 - 9.00

APPROVED U

"You took my first kiss —you—a hunted criminal!"

Only Ann Harding to make David Belasco's Golden Girl live again — love again — and speak the words that have held millions breathless.

the Girl of the Golden West

with Incomparable

ANN HARDING

JAMES RENNIE HARRY BANNISTER

"THE GULF SPECIALIST" NEWS

WATCH FOR "WITH BYRD AT THE SOUTH POLE"

HOCKEY CENTRE AGAIN RETURNS HIS CONTRACT

Is Not Epxected To Be Present When American Team Opens Season.

WANTS MORE MONEY.

But Owner Dwyer Says Offer Generous Considering His Last Year's Work.

NEW YORK, Nov. 1.—Billy Burch, veteran centre of the New York Americans, has refused to sign the contract offered him for the coming season, and the indications at this time are that Buch will not be among those present when the star-spangled team opens its season in Boston a week from Tuesday night. Neither Bill Dwyer nor Manager Eddie Gerard look with favor upon Burch's demands, and the word has been passed to Burch that he can take the contract or leave it.

Burch held out last year until after the season opened. Owner Dwyer finally signed him to a contract calling for more money than he received in the previous season, but Billy's work was disappointing. He was overweight during the early weeks of the season and this affected his playing considerably.

This year he was offered a contract similar to that of 1928-29, and Owner Dwyer insists that it is a generous offer when Burch's work last season is considered. Burch is working out with the squad at Galt, Ont., with the idea of being in shape when the season opens. if the salary squabble should be adjusted.

Only Survivor.

Burch is the veteran member of the American and the only survivor of the original squad which started professional hockey at the Garden in the Fall of 1925. A few years ago he was rated as the leading centre ice player in hockey, but last season he was used considerably as a defense man.

Manager Gerard notified Bill Dwyer yesterday that he is planning a trade of one of his veterans, but the New York owner would not name the player who is to go. It may be Burch, in view of his holdout, but Dwyer would not admit this.

Leaves For West

BERT McLEOD.

Former local O.H.A. senior championship hockeyist and resident merchant, who leaves for Kansas City this afternoon to take up his old position as captain of Plamoor of the American Hockey Association.

GOLF NOTES FROM ALL CORNERS OF THE GREEN

By RALPH H. REVILLE

By Ralph Reville
Editor Canadian Golfer.
(Special to Examiner, Copyright, 1930.)

The curtain has now rung down on championship competitions in Canada, for 1930 and in almost every instance the 1929 holders of the principal titles have been 'toppled from their thrones.' There were but few 'repeats". And here is the story of the results in the chief Canadian and Provincial events:

Amateur championship of Canada won by Ross Somerville of the London Hunt Club. Runner-up, J. Wood Platt, Philadelphia. In 1929 Eddie Held of New York, won the event.

Amateur Inter-Provincial Team championship. Won by Quebec team, J. A. Cameron, J. Jacques, G. Taylor, C. C. Fraser, score 634. Runner-up, Ontario, D. D. Carrick, F. G. Hoblitzel, J. B. Nash, G. Taylor jr., score 644. Ontario was the winner in 1929.

Open championship of Canada, won by Tommy Armour. Orchard Lake, Mich., after play-off with Leo Deigel, Agua, Caliente, score 277. Diegel won the event in 1929. Also in 1928, 1925 and 1924.

Canadian Ladies Open championship, won by Miss Maureen Orcutt, White Beeches, N.J. Runner-up, Miss Helen Hicks, Hewletts, N.Y., who was the 1929 champion.

Canadian Ladies Close championship, won by Miss Marjorie Kirkham of Montreal. Runner-up, Miss Cecil Smith, Toronto. Miss Ada Mackenzie, Toronto, for three years in succession, had held the title.

International Ladies Match U.S. vs. Canada (first time played) won by the United States 11½ points to 2½.

Professional Golf Championship of Canada, won by Willie Lamb Uplands Golf Club for the third year in succession. Score (36 holes) 141. Runner-up Tom McGrath (unattached) 142.

Ontario Amateur Championship, won by Jack Nash, London, Hunt, runner-up Dan Carrick, Scarboro, Toronto. In 1929 RossSomerville was the title holder.

Ontario Open Championship, won by Gordon Brydson, Toronto Golf Club, after play off with Lex Robson, Islington Golf Club and Mr. Ross Somerville, London Hunt (scores 151). In 1929 Davie Spittal, Toronto, won the event.

Ontario Ladies Championship, won by Miss Cecil Smith, Toronto. Runner-up, Mrs. E. W. Whittington, Toronto. In 1929, Miss Maud Smith was the holder of the title.

Ontario Girls' Championship, won by Miss Winifred Robinson of St. Catharines, score 166 for 36 holes. Runner-up, Miss M. Donald, Burlington, who won the championship in 1929.

Ontario Boys Championship, won by Phil Farley, Cedar Brook Golf Club, Toronto, score 148 for 36 holes. Runner-up, Jack Nash, London Hunt Club. In 1929 the championship was won by Eric Russell, Lakeview, Toronto.

Amateur Championship of Quebec, won by Norman M. Scott, Royal, Montreal, score 145 for 36 holes. Runner-up, W. D. Taylor, Summerlea, Montreal. Last year the championship was won by Gordon McAthey, of Montreal.

Open championship of Quebec, won by Albert H. Murry. Beaconsfield, Montreal after tie with Willie Lamb, Uplands, Toronto, score 138 for 36 holes. Last year the titleholder was Arthur Hulbert, of Toronto.

Ladies championship of Quebec, won by Miss Dora Virtue, of Montreal, at the 20th hole from Mme. Dagenais of Montreal, who won the championship in 1929.

Open championship of Alberta, won by Jimmie Rimmer, Jasper Park, Alta., score 149, for 36 holes. Runner-up, D. Sutherland, Vancouver.

Amateur championship of Alberta, won by J. T. Cuthbert, Edmonton. Runner-up, Morris Stewart, Edmonton, Gordon MacWilliams of Calgary was the 1929 champion.

Ladies' championship of Alberta, won by the second year in succession by Mrs. Roy E. Horne, of Edmonton Runner-up, Mrs. J Train Grain, Galgary, Mrs. Horne also won four other Western events this season.

Boys championship of Alberta, won by Amanda Charelle. Runner-up Lorne Mann.

Girls championship of Alberta, won by Miss Muriel Barrett, of Calgary. Runner-up, her sister, Miss Kathleen.

British Columbia amateur, championship, won by Fred Wood, Vancouver. Runner-up Ken Black, Vancouver, C. Hunter, University of Washington, won the title in 1929.

British Columbia Ladies' championship, won by Mrs. Vera Hutchings, Vancouver. Runner-up Miss K. Farrell, Vancouver. The 1929 champion was Mrs. S. C. Sweeney, of Vancouver.

Manitoba amateur championship won by David Arnott, Winnipeg, on the 37th hole. D. Kennedy, runner-up being disqualified for breach of the rules. A. A. Weir, Winnipeg, was the 1929, titleholder.

Manitoba Ladies' championship, won by P. B. Pellenz, Winnipeg. Runner-up, Mrs. Beairsto, Winnipeg. Mrs. Gordon Konantz, Winnipeg, was the champion last year.

Men's championship of the Winnipeg Public Links, won by Joody Palmer, of the Kildonan Club. Runner-up, Edgar Brown, Windsor Club.

Ladies' championship of the Winnipeg Public Links, won by Mrs. E. Swail, Windsor Club. Runner-up, Mrs. M. Yule, Caledonia. There were 366 players participating in these two championships, which creates a record for Canada.

Manitoba Junior championship, won by Bobbie Reith, of Winnipeg, in play-off with Dick Critchley, Winnipeg, who lost a stroke on the extra hole as the result of hitting his caddie with his ball. Bud Donovan won the event in 1929.

Amateur Championship of the Maritimes, won by Gerald Mielke, of Halifax, for the 7th time. Runner-up, Frank Mielke, Halifax. The brothers between them have won the championship every year since 1920, with the exception of 1926 and 1929. Last year, Don McNaughton of Moncton, N.B., was the champion.

Professional championship of the Maritimes won by Dyd. Lingard, of St. John, N.B., 148 for 36 holes. Tied for second place, Sam Foley, Halifax and Larry Thornton of Moncton, N.B., J. R. Williams, Moncton, N.B. won the title in 1929, but did not defend it, having removed to the States.

Nova Scotia Ladies' championship, won for the second year in succession, Mrs. D. Lee Dolan, Halifax. Score 173. Runner-up, Miss Dorothy Holmes, Truro, N.S.

Saskatchewan Ladies' championship won for the second time by Mrs. R. S. Rideout, Regina. Runner-up, Mrs. H. Gill, Moose Jaw.

Assistants championship of the Canadian Professional Golfers Association, won by Dick Borthwick, Toronto. Runner-up, Sid Dry of Montreal, scores 85 and 88. The championship was held last year by Arthur Hunt, Toronto.

George S. Lyon, Toronto, won the Canadian Seniors' championship and also the individual championship of America. The Pacific Northwest Seniors' championship was won by J. A. Byerley of Portland, Oregon. The Alberta Seniors' championship by J. H. Dowdell of Edmonton, and the Saskatchewan Seniors' championship for the second time by Gen. G. S. Tuxford, Moose Jaw. At Toronto, the U.S. Seniors won the matches both against Great Britain and the States. At Victoria, B.C., the Canadian Seniors won from the U.S. Seniors team of the Pacific Coast. Mrs. Sydney Jones, Toronto, for second time, won the Ladies' Senior championship after play-off with Mrs. A. F. Rodger, Toronto.

During the season three very important Tournaments were held at the big summer resorts at Banff, Alta., Jasper Park, Alta., and Manoir Richelieu, Murray Bay, Quebec. At Banff the Prince of Wales Trophy was won by W. J. Thompson, Toronto, former Canadian amateur champion who defeated D. Arnott, Manitoba amateur champion in the final. At Jasper Park the Totem trophy was won for the second time by the well known New York golfer and financier, Gardiner White, who defeated Fred Wood, British Columbia amateur champion in the final. The Manoir Richelieu shield was won for the second time by Hugh Jacques, of Montreal, J. W. Yuile, Montreal, Runner-up. No Western Canada championship was held this year, the Banff and Jasper Tournaments more or less taking its place.

The only 1929 champions to repeat in 1930 were Willie Lamb, C.P.G.A., championship, General Taxford, Saskatchewan Senior championship, and four ladies, Mrs. Horne, Alberta Ladies' championship, Mrs. Dolan, Nova Scotia Ladies' championship, Mrs. Ridout, Saskatchewan Ladies' championship and Mrs. Sydney Jones, the Women's Senior championship.

There is no lady golfer in Canada, who has made a better showing this season than Mrs. Roy H. Horne, of Edmonton, Alta. She won the Qualifying round and the championship in the Alberta Ladies' Provincial event at Calgary, the Edmonton City championship, the championship of the Edmonton Golf & Country Club, the championship of the Edmonton Public Course and the Erlandger cup of Edmonton. Mrs. Horne only took up golf four years ago, but has made remarkable strides in the game. She is now playing to a C.L.G.U. handicap of 6—one of the lowest in Canada. It is to be hoped next year she will come East for some of the major events.

In England Miss Enid Wilson, recently won the English championship has also further distinguished herself by at last defeating Tom Williamson, one of the outstanding British professionals. For two years she has been taking a "whack" at the redoubtable Tom, on level terms and the other day, succeeded in beating him 2 and 1. Miss Enid who drives farther than the majority of men, had a medal score of 74 from the back tees of the Holinwell course and 74 is a card that very few men attain to on a 6400 yard course. Miss Wilson, who is the daughter of a Devonshire doctor, is only 20 years of age. If the fair sex continue to improve and extend their game the next few years, as they have done the past decade, they may yet figure successfully in an Open championship. Stranger things have happened in the realms of sport as witness rifle shooting and aviation this year, where women have more than held their own, with men.

Thanks to there being two Cyril Tolleys, one the famous British amateur, and the other a professional formerly assistant at the Royal Ottawa Golf Club, there has been another matrimonial mix-up. A despatch from New York recently stated that the Cyril Tolley had been married to a Miss McMahon of that city. As a matter of fact it was the 'tother Tolley. This is the second time the Cyrils have figured wrongly in matrimonial circles. On the other occasion, it was a question of proceedings in the Divorce Court. The great amateur is commencing to think that "What's in a name?" doesn't hold so very good after all. There is a lot of unpleasantness in having two Cyril Tolleys figuring prominently in golf and incidentally getting mixed-up indiscriminately in the marital market.

Regent

2:30, 7 and 9

Starting To-Day, also Monday and Tuesday

SHE TOYED WITH TWO STRONG MEN —and made them love it!

LUPE VELEZ in the STORM

The tremendous melodrama of a beautiful French-Canadian girl snowbound in the white wilderness with two men. . . . She was the goad that drove two friends to hate, and frenzy. The greatest outdoor talking picture to date.

Comedy Fox Sound News Cartoon

ROUND TABLE PARLEY SCHEDULED IN FRENCH INDO-CHINESE GRIEFS

Special Committee Selected By High Colonial Council Will Meet This Month.

IMPORTANT DISCUSSIONS.

PARIS, Nov. 1.—France has an Indian problem of its own and like Great Britain proposes to assemble its colonial experts around a conference table. There they will thrash out the subjects of native unrest and reform in French Indo-China.

Francois Pietri, Minister for the Colonies, announces that a special committee selected by the high colonial council, which is made up of former ministers of colonies and governors, will meet some time this month. The exact date has not yet been set. Sub-committees, composed of natives for the most part, are now at work in Cochin-China, Annam, Cambodia, Tonking and Loas, five sub-divisions of French Indo-China, drawing up reform proposals for the French committee's consideration.

One of their chief problems will undoubtedly be the rice tax, cause of Communist and nationalist uprisings in Indo-China last spring which resulted in considerable loss of life and the subsequent execution of 17 native revolutionists. Unrest is particularly marked among Annamites and natives of Tonking, and Vinh-Long, Cochin-China, resulted from a coalition of communists, known as Viet-Nam-Quoc-Dan-Dang, and Nationalists, or Viet-Nam-Cong-Dan-Dang.

Native education is another important item expected to figure in the reform agenda. France spends large sums for native education and maintains numbers of elementary, secondary and preparatory schools for girls as well as boys. The policy of European education for natives has resulted in criticism from some quarters.

French Indo-China is composed of native states for which France acts as protector, and Cochin-China, a colony. It is an arrangement corresponding vaguely to British India and the Indian native states. France's policy has been to preserve the institutions, traditions and religion of the native states as much as possible within a French federation. The two dominant people in the group are the Annamites and Cambodians. The Annamites include 14,000,000 of the 20,000,000 population of French Indo-China.

Nominally, they are ruled by an Emperor, Bao-Dai, a youth who succeeded to the throne in 1925 while still in knee trousers. The Emperor administers his sovereignty with the co-operation of a resident superior, who is responsible to the governor-general of French Indo-China, Pierre Pasquier. Bao-Dai's education has been largely French.

Cambodia also has a boy king, Monivong, crowned with all the ritualistic splendor of the Cambodian court in 1928. His subjects number about 2,300,000 and his little country includes some of the richest art treasures in the Far East. French administration in Indo-China is complicated by the fact that five religions are practised there.

Naturism is the state religion of the Annamites. Throughout the peninsula confucianism is the basis for moral teachings. The official religion of Cambodia is Buddhism, and Mohammedanism and Catholicism are practised side by side, the latter the religion of 20,000 resident Europeans.

Given Queen's Post

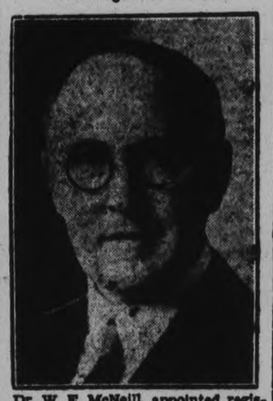

Dr. W. E. McNeill, appointed registrar and treasurer of Queen's University, Kingston, Ont., who has just been made vice-principal and treasurer of the university.

MAIN STREET TOPICS

Jabs and Jottings as Picked Up by an Examiner Reporter

FEWER GETTING MARRIED

Marriages to date this year still remain much lower than for the same period last year. Up to yesterday this year weddings in the city numbered 176, while to the end of October last year 200 couples had trod the bridal path.

In births, October was only exceeded by June, there being 61 visits by the stork, as compared with 50 in September and 48 in October 1929. Deaths numbered 20.

PART TIME IN PETERBORO

Dr. Arthur Johnston, veterinary surgeon, son of Arthur Johnston of the Windsor Hotel, will divide his time during the next two months between Peterborough and Port Hope where he is temporarily taking over the practice of Dr. John Johnston, V.S., a brother of Dr. Thos. Johnston, V.S., of this city. Dr. Art Johnston, V.S. is unrelated to his two namesakes, but it is an interesting fact that all three are engaged in the same work.

WILD DUCKS INCREASING

The flocks of wild ducks have been steadily increasing at Rice Lake with the arrival of the fall flights. And at the same time this fall, with some of the guns bringing home good bags. George Nurse knocked down five off his island this morning.

RECEIVED FOR RELIEF FUND

The Examiner acknowledges with thanks for its Hallowe'en relief fund, in addition to donations acknowledged yesterday, the gift of a quantity of buns, cake and bread from P. Hooper, vegetables and fruit from P. DeCarlonis and weiners from the Belmont Club's hard-time party.

Downeyflake Gives Splendid Donation

Mr. Austin of the Downeyflake Tea Rooms contributed orders for seven and one-half dozen doughnuts to the Hallowe'en fund which is greatly appreciated.

Ladies' Guild Meets At Home of President

The members of St. George's Ladies Guild met at the home of the President, Mrs. H. Wood, Edison avenue, yesterday afternoon. Mrs. Wood presided for the opening prayers. The chief business was connected with the forthcoming sale of work to be held in the church basement on Nov. 27th. The rector closed the meeting with prayer, after which the hostess served afternoon tea.

ADVERTISE IN THE EXAMINER

CHRISTNER STOPPED BY BILL STRIBLING

Southern Heavyweight Winner in Third Round at Boston.

BOSTON, Nov. 1. — The powerful blows that flattened Otto von Porat and Phil Scott gave L. W. L. 'Young' Stribling, battling pride of the Georgia cane brakes, a three-round technical knockout over the rugged "K.O." Christner of Akron, Ohio, here last night in what was to have been the Argonne A.A.'s feature 10-round contest in the Boston Arena.

Christner's Nose Cut.

Stribling boxed a cool-headed battle with his courageous rival and came out of a clinch in the third to batter Christner's head with a heavy two-fisted barrage. One of these blows, a sizzling left hook, split Christner's nose and the injury appeared so serious that Referee Johnny Brasil pulled him away from the Southerner and assisted him to his corner. Then the official raised Stribling's arm in token of victory.

Carpet Ball League.

Games For Next Week.

Tuesday, Nov. 4.

All Saints' No. 9 vs. St. John's No. 13.
All Saints' No. 18 vs. K.O.P. No. 8.
All Saints' No. 6 vs. St. George's No. 10.
All Saints' No. 2 vs. A.O.F. No. 7.
S.O.E. No. 3 vs. K.O.P. No. 5.
S.O.E. No. 14 vs. St. George's No. 1.
S.O.E. No. 14 vs. K.O.P. No. 5.
S.O.E. No. 3 vs. St. George's No. 1.

Wednesday, Nov. 5.

K.O.P. No. 12 vs. St. James' No. 16.
K.O.P. No. 8 vs. St. James' No. 16.
S.O.E. No. 17 vs. All Saints' No. 15.
Open Dates.
W.O.W. No. 11 vs. St. John's No. 4.
All Saints' No. 6 vs. A.O.F. No. 7.

Thursday, Nov. 6

(If skips are agreeable).
All Saints' No. 18 vs. St. John's No. 4
All Saints' No. 15 vs. St. John's No. 4

Friday, Nov. 7

(If skips are agreeable).
St. George's No. 10 vs. S.O.E. No. 17.

Week's Results.

All Saints No. 2, 9-6; St. John's No. 13, 11-7.
St. George's No. 1, 13-10; A.O.F. No. 7, 17-5.
S.O.E. No. 14, 8-12; S.O.E. No. 3, 9-8.
K.O.P. No. 5, 11-8; W.O.W. No. 11, 7-5.
K.O.P. No. 12, 10-6; St. John's No. 13, 12-3.
K.O.P. No. 5, 11-5; St. John's No. 13, 10-12.
All Saints' No. 15, 13-6; St. James' No. 16, 3-10.
St. George's No. 1, 6-20; St. George's No. 10, 8-6.
All Saints' No. 6, 14-8; St. James' No. 16, 3-11.
All Saints' No. 6, 11-9; K.O.P. No. 8, 10-8.
A.O.F. No. 7, 11-8; All Saints' No. 9, 8-13.

League Standing.

Team No.	P.	W.	L.	Pts.	Aver.
13..	14	11	3	22	.59
4..	12	10	2	20	.60
15..	12	8	4	16	.56
6..	10	7	3	14	.59
12..	12	7	5	14	.56
10..	12	7	5	14	.48
18..	8	6	2	12	.55
1..	10	5	5	10	.55
7..	10	5	5	10	.53
9..	12	5	7	10	.49
3..	12	5	7	10	.48
14..	14	5	9	10	.41
8..	8	4	4	8	.52
17..	10	3	7	6	.45
16..	6	3	3	6	.39
5..	14	3	11	6	.38
2..	10	2	8	4	.46
11..	10	2	8	4	.41

Northwestern Meets Minnesota To-Day

CHICAGO, Ills., November 1. (C.P.)—Up at Minneapolis to-day 54,000 football enthusiasts bundled up to go to Memorial Stadium to watch Northwestern and Minnesota decide which should remain in the big ten championship race.

The contest rated as the topliner of the middle-western schedule, which included two other strictly conference games, and a trio in which ten big teams were involved.

Perdue, with its remote chance of winning or sharing in the title, was at Illinois, while Wisconsin, eager to salvage as much glory as possible after its defeat by Purdue last week, was paired up with Ohio State at Columbus.

Iowa had an engagement with the University of Detroit's Titans at Detroit, and Indiana was the guest in Notre Dame's new brick bowl.

Returns Contract

BILLY BURCH.

Star centre forward with the New York Amerks who refuses to accept terms offered by Owner Dwyer for this season.

U. S. ELECTORS VOTE THURSDAY

Democrats Are Expected to Make Gains on Account of Unemployment.

5,000,000 OUT OF WORK.

WASHINGTON, D.C., Nov. 1.—(By Ken Clark, Canadian Press Staff Correspondent.)—The economic depression and the government's responsibility in the present situation is the national issue in the congressional election next Tuesday.

If the United States voter decides the conduct of the Republican government has not eased "hard times," he will administer a rebuke to President Herbert Hoover and the Republican House of Representatives and Senate by giving the Democratic party a victory. If, on the other hand he feels less prosperous days in the United States merely reflect a world-wide condition and the administration and congress have done what they could to improve matters, he will again give the president a majority in congress which he needs to carry on his legislative program.

5,000,000 Unemployed.

Summarized the situation presented to the voter on November four will be this "When the president took office and: the Republicans won in 1928: Industry was booming and prices for agricultural commodities were fair; there was little unemployment. Now the stock market, after the crash settles, farm products are selling for what they will bring, and there are possibly 5,000,000 unemployed in the country with winter coming on. The administration has raised the tariff wall, has established an agency for farm relief, has pressed for continued activity in business and has taken cognizance of the unemployment situation.

Basing their opinions on the tendency of the average United States voter to lay the blame for everything except the weather on the government, observers in Washington are unanimous in declaring that the Democrats will take seats in the House of Representatives and possibly in the Senate from the Republicans.

However, it is generally conceded by thinking voters throughout the country that the president has had bad luck. Sympathy for him may show up strongly on the ballots of Tuesday.

IN POLICE COURT

A dramatic note was struck in police court this morning. The court was prepared to give Frank B. Sheldon alias Gerald Hogan, of Montreal and Toronto, suspended sentence on a chargeof obtaining money under false pretences when police abruptly announced that the man was wanted here and cities throughout Ontario. It is alleged that he had passed bogus cheques on the post office and several banks in the city, and police say that several bank tellers, who were hurriedly and clandestinely brought into court for a look at the man, identified him as the cheque artist. His description is claimed to have been broadcast throughout the province for other bank frauds.

He was brought here from Toronto to stand trial on a charge of obtaining gasoline and money from J. J. Mortimer on October 1 by giving a cheque on Toronto bank where it was found he had no funds. He had faced charges of a similar nature in Toronto yesterday and been given suspended sentence, and the local court was prepared to do the same, when police disclosed their suspicions and hastily-called bank tellers are said to have identified him.

At the request of the crown he was remanded until Friday, when it was said that several charges will be laid against him.

SOUTH ONTARIO BACKS SINCLAIR

Delegates Named to Provincial Convention at District Executive Rally.

HAVE EVERY CONFIDENCE.

OSHAWA, Ont., Nov. 1.—Entire confidence in W. E. N. Sinclair as representative for the riding of South Ontario and as Leader of the Ontario Liberal Party was expressed at a meeting of the general executive of the South Ontario Liberal Association held at Brooklyn, last night. The resolution which expressed confidence in the Liberal Leader was moved by R. R. Mowbray of Kinsley and seconded by M. R. Dudley, Mayor of Whitby. It is said in part:

"The executive of the South Ontario Liberal Association expresses its entire confidence in Mr. W. E. N. Sinclair as the representative in this riding and as Leader of the Ontario Liberal Party, and expresses the hope that he may continue in his position as leader, believing as we do that Mr. Sinclair will remain the representative of this riding in the Ontario Legislature as long and as often as he seeks the franchise of the electors."

Delegates to the Provincial Liberal Convention to be held in Toronto on December 16 and 17 were named as follows, W. A. Dryden, Brooklyn; G. D. Penant, Oshawa; Mr. Cowan, Pickering; Ted Jackson, Port Perry; Wm. Gormley, Pickering; Fred Irwin, Whitby; Miss Marjorie Ross, Whitby.

LITERATURE LEADS TO LARGER LIFE

Noblest Purpose Not Entertainment For Relief, Novelist Finds.

MONTREAL, Que., Nov. 1.—Not entertainment, not relief or solace, and not escape from the brutalities of real life, but rather a "larger and a larger life" was the noblest purpose of literature, said Ernest Raymond, English novelist, essayist and poet, addressing the Canadian Club on the subject "Through Literature to Life."

Life consisted essentially in contact with our environment, he began. A larger life meant contact with a larger environment. For example, a tree had life, but was fettered to a very limited environment. A bird was much more alive; it knew what lay beyond the hills. So a man was an instrument alive to countless things. He was en rapport with the universe. And by far the greatest of his means of contact was the writtten word.

"For what," the speaker asked, "can equal the recorded experience of the grandest souls?" Those who had no love for literature, and did not share in the experience of the greatest and best, were partly dead without knowing it. "Literature," it was stated, "not only makes us feel about more things, but also feel much more about them. It heightens our awareness."

RUGBY RESULTS

Inter. Intercollegiate.

Final Score—
R.M.C., 23; Varsity 1.

The wholesale grocery business of Lithuania is now controlled by a few firms.

NEW ROAD SURFACE.

LONDON, Nov. 1 (By The Canadian Press).—A road surface which, it is claimed, eliminates all danger of skidding, is now being manufactured from Boeton asphalt, mined in the island of that name in the Dutch East Indies and a recent demonstration in the borough of Chelsea was regarded by the borough engineer and others as a success. After the road which had been treated with the material was watered a number of motor cars driven along it at high speed and brakes were applied violently but there were no traces of skids, and when the drivers tried deliberately to make the cars skid they could not do so. Its non-skid qualities are believed to be due to a natural and uniform mixture of bitumen and shells

H.M.S. PINAFORE IS FEATURE AT CAMPBELLFORD

Presented By Knox Church Choir, Peterborough, to Full House.

SPLENDID CAST.

Mrs. Ken Baker and Stanley Willis Star in Title Roles.

CAMPBELLFORD, November 1. (By the Examiner Correspondent. Ever a feature production when played before the public, "H.M.S. Pinafore," one of the Gilbert and Sullivan comic operas that will never die, went over big last evening when presented by the choir of Knox Church, Peterborough, in the Regent Theatre, Campbellford.

Played under the auspices of the choir of St. John's United Church, Campbellford, a full house greeted with applause and enthusiasm the feature theatrical event of the season. Costumes and scenery were well chosen and in perfect order, the whole scenic effect bringing one a touch of the rolling deep. Full of humor and with the theme concentrating around the romance of an able seaman and the captains daughter, its lyrical satire and tuneful melodies transported one to a delightful land of make-believe.

The cast was most ably trained and the quality and range of voice was a feature of the production. In the leading roles, Mrs. Ken Baker, as Josephine, the captain's daughter, and Stanley Willis as Ralph Rackstraw, the sailor who loved beyond his station in life, played opposite each other with ease and precision. Lyric soprano and tenor respectively, their voices blended to perfection in duet, and were equally well balanced and harmonic in solo work. Perhaps one of the prettiest of the duets was that between these two lovers, "Farewell, My Own", which brought out the fine quality of voices.

The First Lord of the Admiralty, the Rt. Hon. Sir Joseph Porter, was taken by Herbert Hughes, and showed the ability of the character to live in his part. Portly and sedate and with all the tradition of this rank and station, he added that strain of sedate humor to the opera for which Gilbert and Sullivan are noted. And then there was the "Dear Little Buttercup," making eyes at the captain and full of sage advice. This role was taken to advantage by Mrs. H. Wood, who filled the bill as the "plump and pleasing person" for whom the captain eventually falls.

And the Captain Corcoran, Arthur Pitchford, was very much on deck. A captain beloved by his jolly tars and an officer who swore but once at his crew, he pleased the audience with his fine acting of the part. Then there was Dick Deadeye, deep of voice and rough of manner, extremely well acted by A. Lucas. The villain of the piece, if villain he was, he never relaxed once from the character he was portraying, and in his performance and singing proved himself an actor of no mean ability. The parts of the carpenter and boatswain were taken by James Gerard and Tom Allan respectively, and added that touch of the real sailor life that helped to make the presentation so acceptable. And supporting this fine cast was a chorus of jolly sailormen and all the devoted sisters, cousins and aunts of the Lord High Admiral, forming a background of voice and manner, that gave the play its splendid setting.

The production was under the direction of William R. Potter, who showed his skill and ability in producing such a stage classic. Well drilled and perfectly trained, Mr. Potter is to be congratulated upon the success of his venture.

Accompanying the opera was its own orchestra composed of Mrs. A. B. Kelsey, piano, Alex Robertson, violin; R. M. Peach, drums. The stage committee consisted of Messrs. R. Brawn manager, Hughes, Davis and Willis. A. Pitchford was the business manager.

A BEDTIME STORY

by Howard R. Garis

UNCLE WIGGILY'S RUBBER HOOP.

Uncle Wiggily was hopping along through the woods one day near a road on which many automobiles whizzed past when, all of a sudden, the rabbit gentleman heard a shout and something came crashing through the bushes beside him.

"My goodness!" cried Mr. Longears, hopping down inside a hollow stump to hide. "I hope that isn't Red Fox trying to catch me after I fooled him by fastening Nurse Jane's feather duster on my tail so he wouldn't see what a short one I had. Yet it might be Red Fox."

But it wasn't. No bad chap came slinking along, after that crash in the bushes, to get the rabbit uncle. And as he peered from his hiding place in the hollow stump he saw what it was that had made the noise. It was an old automobile tire which some one, in a car whizzing along the road through the woods, had thrown away.

"Or maybe it dropped off some car," thought Uncle Wiggily. "The man may come along to look for it and I don't want him to see me. I had better keep hidden for a while."

So Uncle Wiggily crouched down in the hollow stump, keeping watch on the auto tire which had come to rest in a clump of ferns. After a while, seeing that no one came into the woods, Uncle Wiggily hopped out of his hiding place and went over to the tire. He saw, then, that it was an old rubber tire, not much good for an auto any more.

"I guess some one threw it away and it rolled here into the woods," said the rabbit gentleman. "If no one wants it I might as well take it home. Let me see—what would it be good for. Oh, I know, it will make a fine hoop for some of the larger animal boys to roll. Curly or Floppy Twistytail, one of the fat pigs, could easily roll this big rubber hoop."

Now that he had found a use for the old auto tire, which, like a rubber hoop, had come rolling to him in the woods, Uncle Wiggily felt almost as if he had had an adventure. And he was about to hop along out of the forest to his hollow stump bungalow when he heard some voices talking on the path which went down hill just here.

"Did you catch him?" growled one voice.

"Where is he?" mewed another voice. "Where is Uncle Wiggily?"

Uncle Wiggily looked down the hill and saw the Bob Cat and Fuzzy Fox standing in front of Red Fox.

"Why, no, I didn't catch Uncle Wiggily," answered Red Fox, slowly, waving his big, bushy tail to and fro. "I didn't even see a rabbit, though I'm sure I would know one if I saw one, for you told me what funny little tails

Down the hill he rolled.

they have. No, Uncle Wiggily isn't around."

"You must be mistaken!" mewed the Bob Cat. "After we three met in the woods and decided to hunt Uncle Wiggily I saw, from a far off hill, that he was hopping along a path that crossed your path, Red Fox."

"I, too, saw Uncle Wiggily in the same part of the woods where you were, Cousin," spoke Fuzzy Fox, who was related to Red Fox. "It is strange you didn't catch him. Are you sure you met no rabbit?"

"Well," barked Red Fox, "I did see a little animal with a lot of fur on, long ears and a pink, twinkling nose. He had on a tall hat, too, a red coat and black pants."

"Why, that was Uncle Wiggily!" cried Fuzzy Fox and Bob Cat.

"No, that couldn't have been Uncle Wiggily," said Red Fox. "I felt sure it was and I made this animal get up so I could see his tail. Instead of a little stubby one, like yours, Bob Cat, he had a big, feathery, fuzzy tail. So it couldn't have been Uncle Wiggily."

"That was Uncle Wiggily, all right!" howled Bob Cat.

"Sure it was!" yapped Fuzzy Fox. "He must have stuck a feather duster on his tail to fool you! Oh, what a trick! Uncle Wiggily was too smart for you, Cousin!"

"Well, maybe he was!" barked Red Fox, lashing his tail. "Oh, but I'm mad! I'm bad! I'm sad!" he howled. "To think of being fooled by a feather duster tail! Oh, I could bite my tongue!" and Red Fox gnashed his teeth.

"It's too bad he didn't know more about rabbits," mewed Bob Cat.

"What are we going to do now?" asked Fuzzy Fox.

Just when Uncle Wiggily, at the top of the hill with his rubber hoop, happened to move. Red Fox saw him and yapped:

"There he is now! I'll get him! Come on!"

The three Bad Chaps, catching sight of the rabbit, sprang up the hill to get him. Uncle Wiggily had but a moment to think. But he knew what to do. He curled himself up inside the big, old auto tire and started to roll down hill. Over and over, faster and faster down the hill he rolled, curled inside his rubber hoop, until he rolled right past the three Bad Chaps. He scattered stones that banged them on their noses and dust flew in their eyes. And before they knew it the bunny had rolled safely to the bottom of the hill and to his bungalow.

"Fooled again!" growled Bob Cat as the three slunk away.

(Copyright, 1930, by Howard R. Garis.)

Paris has a craze for boxing matches.

WHEN FOOD SOURS . . .

Sweeten the Stomach instantly

About two hours after eating many people suffer from sour stomachs. They call it indigestion. It means that the stomach nerves have been over-stimulated. There is excess acid. The way to correct it is with an alkali, which neutralizes many times its volume in acid.

The right way is Phillips' Milk of Magnesia—just a tasteless liquid; pleasant, efficient and harmless. But it kills excess acids. It has remained the standard with physicians for more than 50 years.

It is the quick method. Results come almost instantly. It is the approved method. You will never use another when you know

Be sure to get genuine Phillips' Milk of Magnesia prescribed by physicians for over fifty years in correcting excess acids. 50c bottles—any drugstore. The genuine is always a liquid—never made in tablet form. Look for the name Phillips' on wrapper and bottle.

DDD—a sluggish pimply skin needs its tonic action

An active fluid that cleanses the tissues of unsightly impurities. Skin sufferers—give this treatment a test. Soothing, cooling, healing—a remarkable agent.

Bond's, Payne's, McDermid Drug, McDermid & Jury.

MARMORA SUPPER IS BIG SUCCESS

Ladies of Sacred Heart Church Cater to Record Crowd at Dinner.

MARMORA, Nov. 1 (Examiner Correspondence).—The goodwill towards other folk characteristic of the Christmas season at Marmora does not eclipse that shown when local religious denominations hold a chicken supper. This was once more in evidence on Thursday evening when the congregation of the Sacred Heart Church catered to a record crowd.

Too many cooks may spoil the broth but not the chicken was the discovery made by The Examiner representative who lined up in the large crowd. To single out the cooks seemed a hopeless task. Suffice it to say, all the old regulars were there and uniformity of best cooking was the result.

Four long tables in the basement of the Separate School were staffed by the following ladies: Mrs. J. E. Gehan, Mrs. J. Crawford, Mrs. D. Shannon, Mrs. E. O'Connor, Miss F. Doyle, Miss H. Gallagher, Miss H. Gaffney, Mrs. J. Finnegan, Mrs. G. Forestell, Mrs. I. McAvoy, Miss Theresa Neill, Miss Edith Callery, Miss Veronica Moloney, Mrs. B. Gaffney, Mrs. F. Paquet, Mrs. A. Shannon, Mrs. E. Shannon, Miss Dora Doyle, Miss Marguerite Doyle, Miss Edith Calleny, Miss Kathleen Doyle, Mrs. A. McWilliams, Mrs. John Murray, Mrs. E. Flynn, Mrs. W. Flynn, Mrs. C. Cook, Mrs. H. Warren, Miss Madeline Bertrand, and Miss Bernice Forestell.

An attractive bazaar upstairs did good business from the supper hour on. As in former years, the candy stall was in charge of the Sodality girls. Those on duty were the Misses K. Doyle, J. O'Neill, F. Auger, I. Doyle, and F. Doyle. A well-laden home cooking stall was under the supervision of Mesdames J. Brady and H. Auger.

The fancy stall, well stocked with garments and other serviceable articles, was in the capable hands of Mrs. E. Deacon, Mrs. I. P. Marin, and Miss Hilda Hughes. In another room a variety of games found ready patrons, and proved a real source of revenue. The fish pond made its usual appeal to the younger generation. Those in charge were Rita Deacon, Mary Murphy, Mary Brady, and Anna Crawford.

Are You 49?

FORTY to sixty should be the prime of life, comfortable middle age. Yet how many people have become chronic sufferers from ills caused by neglected kidneys.

Headaches, dizzy spells, spots before the eyes, backaches, swollen joints, are sure signs that kidney troubles exist. You need Gin Pills.

Gin Pills quickly soothe clogged or inflamed kidneys, stimulate circulation, clear away poisons which cause pain. Just try Gin Pills. They're wonderful. 50c a box at all druggists.

Watch Your Kidneys

GIN PILLS FOR THE KIDNEYS

National Drug & Chemical Co. of Canada, Limited, Toronto, Canada 208

Visiting priests in attendance were the Rev. Father J. V. Meagher, of Madoc, and the Rev. Father Farrell, of Stirling.

HAULTAIN.

Mr. and Mrs. Henry Sholar, of Peterborough, spent Sunday in this district.

Mr. and Mrs. Oscar Church and son, Donnie, of Peterborough, visited relatives here on Sunday.

Mr. Stanley Windsor spent Tuesday in the district.

Miss Violet McCauley is spending a few days in Peterborough.

Mrs. William Northey and Mr. Braden Northey were visitors to Lakefield on Tuesday.

Mr. Gordon Reid and the Misses Isabel and Emma Reid visited Peterborough on Wednesday.

Mr. William Langford, of Peterborough, was in the district on Sunday.

Mr. and Mrs. Albert Reid and Miss Lena McCauley were in Peterborough on Thursday.

Mr. and Mrs. Charles Lauder are spending a few days with relatives in Peterborough.

MARMORA.

Mrs. Thompson, of Eldorado, is visiting her sister, Mrs. Cecelia Dunlay.

Mr. and Mrs. McCauley, of Trenton, were visitors to town on Thursday.

Mr. G. Legrow, of Stirling, spent Thursday evening in town.

Mr. Angus Nicholson visited his daughter, Mrs. Clifford Spry, this week.

Mr. and Mrs. James Blutt, of Toronto, are visiting Mr. and Mrs. E. O'Connor.

STOP WOMEN'S ACHES & PAINS

Thousands of women are getting quick relief from these distressing periodic aches and pains by taking ZUTOO TABLETS. Harmless but effective, they bring immediate relief. Women who thus suffer, are suffering needless pain, for one or two of these harmless little tablets will certainly stop the pain.

FOR SALE EVERYWHERE 25c. PER BOX

ZUTOO

Many new hotels are being constructed in Mexico for the accommodation of tourists.

TILLIE THE TOILER

By Russ Westover

BRINGING UP FATHER

By George McManus

TOOTS AND CASPER

By Jimmy Murphy

DUMB DORA

NOTICE

Sale Warrant 1930 — **Sale 1930**

COUNTY OF PETERBOROUGH, To WIT:

By virtue of a warrant under the hand of the Warden and Seal of the County of Peterborough and to me directed bearing date the 24th day of July in the year of our Lord One Thousand Nine Hundred and Thirty, I am commanded under the authority of the Statutes in that behalf to levy on the lands hereinafter mentioned and described for the arrears of taxes due thereon, with the costs as hereinafter specified as directed by the said Act.

These are therefore to give notice that unless the said arrears and costs are sooner paid I will proceed to sell by Public Auction at the Court House in the City of Peterborough on the 12th day of November, 1930, at the hour of ten o'clock in the forenoon, the said lands or so much thereof as may be necessary for the taxes and the lawful charges incurred in and about such sales and the collection of the taxes.

Part	Lot	Con.	Acres	Taxes	Costs	Total	Owner	Remarks
BELMONT								
W ½	26	6	100	$48.14	$ 5.20	$53.34	Robt. & Jas. A. Melville	P.
METHUEN.								
S e pt of w ½	1	1	5	$10.85	$ 5.20	$16.05	Richard Stapley	P.
N w ¼ of s ½	15	9	25	37.44	5.20	42.64	H. M. Dignam	P.
N ½	27	5	100	21.85	5.20	27.05	Albert Nichols	P.
	1	8	200	29.82	5.20	35.02	Oliver A. George	P.
CHANDOS.								
	26	2	116	$57.54	$ 3.20	$60.74	Dorothy James, A. Vincl, F. Passelume	P.
	30	3	100	51.98	3.20	55.18	Thos. Snelgrove, Dorothy James	P.
	19	4	100	44.41	3.20	47.61	H. M. Dignam	P.
Pt s of road	1	8	3	2.23	3.20	5.43	Thos. Earnshaw	P.
	8	12	99	64.60	3.20	67.80	Patrick Hogan	P.
	9	12	100	42.45	3.20	45.65	Steven Scott, Jr.	P.
	10	12	100	30.75	3.20	33.95	Steven Scott, Jr.	P.
	9	15	100	15.93	3.20	19.13	Evelyn Muchall	P.
	10	15	96	17.88	3.20	21.08	Evelyn Muchall	P.
	24	15	94	35.73	3.20	38.93	Fred A. Taylor	P.
ANSTRUTHER.								
	25	4	100	$29.06	$ 3.20	$32.26	Chas. Hicks	P.
	34	4	100	26.32	3.20	29.52	Fred E. Phelan	P.
	36	12	100	14.80	3.20	18.00	Margaret Bullied	P.
	30	14	100	23.26	3.20	26.46	H. M. Dignam	P.
	31	15	100	23.25	3.20	26.45	H. M. Dignam	P.
DOURO								
N pt of e ½	13	4	15	$14.97	$ 3.20	$18.17	Catherine Conroy	P.
DUMMER.								
E ½	19	8	100	$67.19	$ 3.20	$70.39	George Campsall	P.
	21	11	200	45.33	3.20	48.53	H. M. Dignam	P.
ENNISMORE.								
Village lots 5 & 6 plan 4			1	$117.77	$ 3.45	$121.22		P.
Village lot 8 plan 4			½	185.81	3.20	189.01		P.
GALWAY.								
	16	3	100	$73.92	$ 3.20	$77.12	Thos., Jos., John and Jas. Whitby	P.
	17	3	100	61.42	3.20	64.62	Richard Elliott	P.
CAVENDISH.								
	9	14	100	$18.81	$ 3.20	$22.01	L. Keene	P.
	1	16	100	19.76	3.20	22.96	Gerald W. Wigle	P.
	2	16	100	15.31	3.20	18.51	Gerald W. Wigle	P.
	5	18	10	7.54	3.20	10.74	Edward S. Switzer	P.
	6	18	20	18.82	3.20	22.02	Edward S. Switzer	P.
HARVEY.								
	15	1	200	$22.93	$ 3.20	$26.13	J. S. Dignam	P.
	17 & 18	4	400	56.14	3.45	56.59	Peterborough Lumber Co., H. M. Dignam	P.
Pt of w ½	8	13	½	30.29	3.20	33.49	Erwin King	P.
LAKEFIELD.								
Plan 24 East Water St., Blk Z, Lots 1, 2 & 3.				$610.12	$ 3.70	$613.82	Richard Sheehy and John Duighan Company	P.
NORTH MONAGHAN.								
V. L. 14 Plan 35 (12x12)				$16.98	$ 3.20	$20.18	Susan A. DeLaplante	P.
V. L. 21 Plan 36 (12x11)				66.84	3.20	70.04	Maria B. Pratt	P.
Lot 146, 147, 148 & 149 Plan 45 (13x11)				34.44	3.95	38.39	Susan A. DeLaplante	P.
Lot 287 Plan 45 (13x11)				16.64	3.20	19.84	J. T. O'Connell	P.
Lots 167 to 180, (incl.) Plan 48 (14x11)				61.38	6.45	67.83	Gertrude I. Payne, Hester A. Payne	P.
Lots 40, 41, 42, 43, Plan 55 (12x12)				9.99	3.95	13.94	N. E. Phelan, Thos. Pitchford	P.
Lot 70 Plan 56 (13x11)				21.65	3.20	24.85	Sidney Young	P.
Lot 85 Plan 57 (15x11)				20.48	3.20	23.68	Toronto Savings & Loan Co.	P.
SMITH.								
Pt s ½	15	6	40	$36.92	$ 3.20	$40.12		P.
V. L. 6 & 7, Plan 11 (26x8)			1	12.63	3.45	16.08	Alfred E. & Alice Higgins	P.
V. L. 72 Plan 24, E.C.R.			½	18.45	3.20	21.65	Robt. Begg	P.
Island No. 20A, Stoney Lake				72.22	3.20	75.42	Elsie A. Crawford	P.
OTONABEE.								
W ½	17	8	73	$80.77	$ 3.20	$83.97	Robert Richardson	P.

ED. M. ELLIOTT,
County Treasurer.

Peterborough, Ontario,
July 26, 1930.

135-Nov. 1-2894.

Sell Discarded Articles Now---They Bring You Money---Phone 1,600

Plant An Acorn

Today

In forty years you have an oak tree

A Classified Ad Today

Results The Next Day

WANT AD. RATES

Cash 1 cent per word or figure per insertion.

If Charged 1½ cent per word or figure per insertion.

Phone We will call for your ad. and give you the cash rate. **1600**

CHARGES:

Card of Thanks 50c
In Memoriam (up to 2 inches) .. 75c
Over two inches, per inch 50c
With black border, extra 25c
Birth Notice 50c
Death Notice 50c
Locals (Back Page) per inch ... $1.00
Black Local (Back Page) per in... $1.40

INDEX TO EXAMINER CLASSIFIED WANT ADS.

Agents Wanted L
Boarders Wanted .... F
Business Opportunities .... K
Cottages, Summer Resort .... E
Dressmaking .... Z
Employment Wanted .... J
Female Help Wanted .... H
Found .... N
For Sale; General .... A
To Rent; Houses and Apartments .. B
General Notice .... T
Livestock .... O
Lost .... M
Male Help Wanted .... G
Pet Stock .... W
Personal .... R
Poultry For Sale and Eggs .... P
Radio I
Real Estate For Sale .... D
Used Cars For Sale .... S
Wanted: General .... Q

a For Sale—General

KITCHEN STOVE, HOT WATER Front; cheap. 'Phone 1612. 189 King. 1d-107-2028A

DRY WOOD, ALL KINDS, AT CUT-Rate Prices. Good Coal and Coke. Dinsdale's. 'Phone 153. 26d-122-1829A

SLABS AND WOOD, $1 WORTH TO $4.50. Also Coal and Coke. Trucking. A. Deal 'Phone 1959W. 4d-101-1998A

DRY OAK, $4; BODY MAPLE, BIRCH, $6; Mixed Wood, 75% Hard, $4.25; Hemlock, $3; Mixed Slabs, $2.50; Buttings, $2; Large Truck Load. 3378J. 4d-105-2016A

CHILD'S CRIB AND WHITE SLEIGH, $5. 527 Chamberlain Street. 3d-105-2048A

20 CORD DRY MIXED WOOD, APPLY Chemong Park Pavilion. 3d-105-2052A

GOOD BLACK TOP SOIL. 'PHONE 1880W. 3d-106-2088A

IF YOU REQUIRE SANITARY RUBber Goods, write for Catalogue and Prices. Safe and Sanitary Rubber Works Dept 17, Box 165, Verdun, Montreal. Mar.1,'31-4933A

HEATED ROTTEN MANURE, $2.00 Team Loads. Good Top Soil. 1½ Yard Box, $2.00 Load. 'Phone 3125J. 2d-28,1-1971A

HOUSEHOLD FURNITURE, ALSO 7-Tube Electric Radio; all nearly new; reasonable. Apply 478 Patterson. 3d-107-2099A

GOOD USED TIRES, ALL MAKES. Apply, after 6 p.m., 516 Water Street. 3d-107-3589A

CHILD'S COT, WHITE ENAMEL. 'Phone 3052W. 3d-107-2107A

a For Sale—General

TWO HOT WATER RADIATORS AND Jacket Heater. Apply Patterson's Barber Shop. 'Phone 1021M. 3d-105-2071A

DRESSER, NEARLY NEW; CHEAP. 'Phone 2238M. 3d-105-2064A

HALF HARDWOOD, HALF SLABS, $3; Mixed Wood, $3; Kindling Wood, $2; Buttings, $2. Old Rotten Manure. 'Phone H. Hamlin, 1394J. 3d-105-2062A

ONE H.P. 3-PHASE MOTOR, CHEAP, for quick sale. 245 Barnardo Avenue. 3d-105-2059A

POTATOES, NO. 1 TABLE STOCK, hand graded, $1.25 per Bag, delivered. Phone 101 ring 2-1. 3d-29,31,1-2011A

BEAUTIFUL HUDSON SEAL COAT, size 34, large, in perfect condition. 'Phone 1519F. 2d-105-2078A

LARGE SIZE HEATER. 236 PERRY Street. 3d-106-2087A

STEEL TIRE BUGGY, IN GOOD CONdition. 'Phone 838. 3d-106-2084A

GOOD ART GARLAND HEATER, with Oven attached; also Henhouse, cheap. Apply 610 Bethune Street, 'Phone 2193W. 2d-106-2112A

GOOD STRONG DESK, ROLL TOP. Apply 87 Hunter Street W. 3d-107-2109A

CHOICE MANVERS POTATOES AT 90c per Bag at House, $1 Delivered. Turnips, Cabbage, Carrots at close prices. H. F. Doig, 'Phone 2097. 6d-110-2127A

ELECTRIC SINGER SEWING MAchine, Kroehler Folding Bed, Shower Bath. Electric Fixtures, and numerous Household Needs. Owner leaving City. 'Phone 887. 1d-105-2119A

SIXTEEN-INCH DRY MIXED SLABwood, $6.50 per Cord; also Eighty per cent. Dry Hardwood, Fourteen-inch, $9 per Cord, Delivered. E. L. Payne, 'Phone 16 ring 6, Warsaw. 12d-116-2123A

WE SPECIALIZE IN MEN'S (MADE-in-England) Socks. Record Store. 3d-107-2129A

LADY'S COAT, SIZE 38, SEAL TRIMmed; cheap. 'Phone 526. 1d-105-2130A

BROWN WICKER BABY CARRIAGE. 'Phone 462J. 3d-107-2131A

DANDY APPLES FOR SALE—STARKS, Baldwins, Belleflowers, $3.25 Barrel; Spys, $4.00. Delivered. 'Phone Dan. Sims, 2047M. 1d-105-2136A

THREE CHAIRS, KINDERGARTEN Set, Bookcase and Writing Desk, and Child's Cot. 'Phone 1964J. 3d-107-2135A

b For Rent—Houses and Apartments

THREE ROOMS, SUITABLE FOR Light Housekeeping. 161 Adeline. 3d-105-2065B

UNFURNISHED ROOMS, CENTRAL. 'Phone 1842M. 6d-106-1993B

APARTMENTS, FURNISHED, UNFURnished; Heated, Unheated. Heated Store. Telephone 1232J. 5d-27,29,30,31,1-1948B

SMALL FLAT, LIVING - ROOMS Ground Floor; conveniences; suits Couple; easily heated; very reasonable. Apply 183 Antrim. 6d-105-1932B

STORE, CORNER BROCK AND George Streets. Possession 1st of November. Apply 437 George Street. dtf-B

THREE-ROOM APARTMENT, CHARlotte Street. 'Phone Boyle's Warehouse. 3d-105-2938B

UNFURNISHED ROOM. APPLY 320 Charlotte Street. 6d-105-1952B

UPPER APARTMENT, WELL HEATED, central, Reid Street; adults only. 193 Aylmer Street. 'Phone 443W. 6d-106-1969B

FOR IMMEDIATE POSSESSION — Large House, desirably located, Stewart Street, with Double Garage. Two Small Houses, with modern conveniences. Also Single and Double Garages, centrally located. Apply to J. J. McBain. 3d-105-2044B

FIVE-ROOM HOUSE, WITH SUMMER Kitchen, Furnished or Unfurnished; full plumbing, with Garage. Apply 116 Gladstone Avenue, or 'Phone 3159J. 3d-105-2045B

SEVEN-ROOMED MODERN HOUSE; newly papered. 710 Water Street. Apply 151 Park Street. 6d-108-2046B

LARGE COTTAGE, CORNER LONDON and Downie. Apply 356 London. 3d-106-2082B

TRY US — ROOMS, DAY OR WEEK. Three Dollars Week up; comfortable, convenient. 119 Hunter Street. 6d-31,1,3,5,7,10-2089B

FOR IMMEDIATE POSSESSION — Large House, desirably located, Stewart Street, with Double Garage. Two Small Houses, with modern conveniences. Also Single and Double Garages, centrally located. Apply to J. J. McBain. 4d-24,25,29,1-3457B

WARM ROOM, ALL CONVENIENCES. Apply 379 Park, or Phone 525W. 3d-107-2116B

b For Rent—Houses and Apartments

SEVEN-ROOMED HOUSE, ALL CONveniences, and Garage. 78 Sophia Street. Telephone 1389J. 6d-110-2108B

ON ANTRIM — WARM, COMFORTable House, clean; conveniences; central to George; rent reasonable. Apply 183 Autrim. 6d-110-2111B

BRIGHT APARTMENT, CENTRAL; partly Furnished Living-rooms downstairs; private entrance. 'Phone 2032J. 2d-106-2095B

SEVEN-ROOMED BRICK HOUSE hardwood floors. Garage; central. 'Phone 484 ring 2-1. 3d-106-2080B

TWO UNFURNISHED HEATED ROOMS suitable for Couple, gas. Apply 658 Aylmer. 3d-106-2090B

MEDIUM SIZE HOUSE, CONVENIENT, comfortable; moderate rent. M. H. Quinlan, 338 Water Street. 3d-106-2091B

CENTRAL, 3-ROOMED FLAT, PARTLY Furnished. Apply 345 Rubidge. 3d-107-2121B

BATHROOM FLAT, SUITABLE FOR Young Couple. 77 Park Hill Road. 3d-107-2118B

BATHROOM FLAT, RESIDENTIAL. 'Phone 754J. 3d-107-2124B

FURNISHED BEDROOM. APPLY 204 Brock Street. 3d-107-2132B

FOR REFINED COUPLE — LARGE Double Room, Downstairs, Furnished or Partly Furnished; heated. 'Phone 1159F. 3d-107-2133B

COMPLETELY MODERN HOME, WITH Electric Range, Water Jacket, and Fixtures, hardwood throughout, French doors, Sunporch, Garage, blinds; move in without one cent of expense. 'Phone 2017F. 1d-105-3594B

HOUSE, IN EAST CITY. APPLY 303 Carlisle Avenue. 3d-107-2094B

FURNISHED HOUSE, CONVENIENCES; reasonable rent. Apply Mrs. Young, Grand Hotel. 3d-107-2100B

TWO OR THREE UNFURNISHED Rooms, on Ground Floor. Apply 51 Brock. 3d-107-2103B

c For Rent—General

GOOD STABLE. 'PHONE BOYLE'S Warehouse. 3d-105-2043C

GARAGE, REASONABLE. PHONE 549J. 3d-105-2066C

d Real Estate and Farms

FOR SALE — A REAL HOME, AND A Real Buy, in heart of best West-end residential district — 4 Bedrooms, 2 Bathrooms, beam and dome ceilings, easily converted into Duplex if desired. At $6,800, is a Thousand under value. Must sell. J. H. Callander, 575 Weller. 'Phone 874. dtf-D

FOR SALE — SMALL STORE, ON Queen Street. Terms moderate. Apply Mrs. Fortier, Lakefield. 3d-106-3553D

HERE IS THE CHANCE YOU HAVE been waiting for — 6-Room House, north-west side; lights and water, henhouse and sheds, big garden—$1,200. Small payment and easy terms; and Few Houses to Rent. Apply 344 King Street. 2d-30,1-2056D

SELL YOUR PROPERTY — FARM, Business, or City; no difference where located; what have you? Owner only. Particulars free; quick action. Box 133, Windsor, Ont. 1d-105-2017D

f Boarders Wanted

COMFORTABLE ROOM AND BOARD, home privileges. 'Phone 182. 3d-105-2063F

ROOM AND BOARD, IN A PRIVATE family, West-end; Gentleman preferred. 'Phone 720F. 3d-105-2039F

BOARDERS WANTED, EVERY CONvenience. Apply 153 Rutherford Avenue. 'Phone 3096F. 7d-110-2083F

g Help Wanted, Male

WANTED — CITY SALESMAN. APPLY in own handwriting, giving 'phone number. Write Box 2086, Examiner. 2d-105-2086G

EARN $6 TO $10 PER DAY — AMBItious, Reliable Men Wanted at once. Part time pay while training for Aviation Mechanics, Garage Work, Driving, Battery, Electric Acetylene Welding, House Wiring, Industrial Electricity, Machinist, Bricklaying, Plastering, Drafting, Barbering, and Hairdressing. Act quick, get your applicatoin in now. Write or call for information. 79 Queen West, Toronto, Eastern Headquarters. 8d-1,8,15,22,29-3569G

WANTED AT ONCE — FIRST-CLASS Mechanic for Garage; single man preferred. Apply Box 183, Omemee, or 'Phone 16, Omemee. 3d-107-3584G

EARN UPWARDS OF $25 WEEKLY Growing Mushrooms for us. Winter, in cellars. Illustrated booklet free. Canadian Mushroom Company, Toronto. 1d-105-3574G

g Help Wanted—Male

CLERKS, LETTER CARRIERS, STENOgraphers, Customs Examiners, etc., constantly required by the Government. Write M.C.C. Civil Service School, Toronto 10. 5d-1,8,15,22,29-2578G

h Help Wanted, Female

GIRL OR WOMAN FOR LIGHT Housework. Write Box 2070, Examiner. 3d-105-2070H

WOMEN — $15-$20 WEEK SPARE Time at Home Mailing our Free Gift Catalogues. Royal Co., 137 Wellington Street W., Toronto. 1d-105-2035H

WOMEN WANTED TO SEW FOR US at Home. Sewing machine necessary. Send stamp for reply. Ontario Neckwear Company, Dept. 116, Toronto 8. 1d-105-3570H

WANTED — EXPERIENCED WAITress. Apply at once, Grand Hotel. 3d-107-2102H

j Employment Wanted

WANTED—TO TAKE CARE OF INvalid, or light house work. Write Box 1847 Examiner. 3d-190-1847J

POSITION WANTED — BY YOUNG man with 4 years grocery experience. Phone 958. 3d-106-2073J

GARDENS, LAWNS CLEANED UP; Trees Pruned, Storm Windows put up, odd jobs. 'Phone 610F. 3d-105-2065J

GIRL DESIRES HOUSEKEEPING POSition. 'Phone 1791M. 3d-105-2053J

YOUNG GIRLS DESIRE HOUSEWORK. Apply 297 Sherbrooke. 3d-105-2042J

RELIABLE MAN WANTS CARE OF Furnaces; 18 years' experience in Peterborough; highest references. A. Youngs, 470 Weller. 'Phone 412J. 2d-105-2079J

ALL CLASSES CARPENTER WORK — Repair Work all kinds. Hardwood Floors, Cabinets. Local Representatives for A. M. Halliday Co., Hamilton. See us for prices. Royea & Roode. 'Phone 2663F. 8d-14,18,21,25,28,1,4,8-1506J

PRACTICAL NURSE. PHONE 2565J. 3d-107-2104J

CARPENTERING, PAINTING, GENeral Repairs. 'Phone 2221J. 3d-107-2097J

YOUNG MARRIED MAN WANTS ALL kinds of Furnace Jobs, Spring and Fall Gardening; all round man. Apply G. L. Gauld, 658 Aylmer Street, Peterborough. 2d-106-2120J

WANTED — PAINTING. LOWEST Prices. Work Guaranteed. 'Phone 2368. 4d-108-2134J

l Agents Wanted

RELIABLE MAN FOR ONE HUNDRED Store Route; this county; experience unnecessary; no selling; distribute and collect. Should net Seventy Dollars weekly. Shamas Mfg. Company, New Toronto, Ont. 1d-105-3571L

EITHER SEX — $75 WEEKLY EASY Selling Palco Products. Something different. Fast sellers, good repeaters. Exclusive territories. Free samples. P. A. Lefebvre & Co., Ltd., Box 6, Alexandria, Ont. 1d-105-2110L

m Lost

NEW FORD RADIATOR CAP, RETURN to 267 Reid. 'Phone 2762J. 3d-106-2085M

WILL THE PERSON WHO TOOK A New Spring Coat from Rye's Pavilion Last Night, return to 215 Princess Street, or 'phone 786W immediately, or the owner will press the charge? 3d-107-3583M

TIRE AND RIM ON WEDNESDAY Evening, in vicinity of City and Chemong Road. Finder notify Examiner. 3d-107-2093M

o Live Stock

YOUNG COW, DUE TO FRESHEN. 'Phone 850 ring 3. 3d-105-2047O

FOR SALE — SEVEN PIGS, SEVEN weeks old. S. H. McIlmoyle, Fraserville. 3d-107-2115O

JERSEY BULL, PURE-BRED, 13 months old; perfect type. John C. Lancaster, R.R. No. 1, Birdsall, Ont. 'Phone Keene 34 ring 3. 3d-107-2128O

TWO-YEAR-OLD RAM FOR SALE. Apply Percy Moncrief, Fraserville, Ont. 3d-107-2125O

q Wanted

WANTED — TWO UNFURNISHED Rooms in East City. Write Box 2076, Examiner. 3d-106-2076Q

SUMMER PROPERTY WANTED — Resident of Pittsburg, Pa., requires Two to Three Hundred Acres back in the woods, preferably on a private lake, offering the very best bass, pike, and 'lunge fishing. Send prices, descriptions, to Box 3575, Examiner, Peterborough. 1d-105-3575Q

MAIN STREET TOPICS

Jabs and Jottings as Picked Up by an Examiner Reporter

CHURCH PARADE SUNDAY

An Armistice Church Parade is being planned for Sunday afternoon Nov. 2nd, in Millbrook, under the direction of "B" Squadron of the 3rd P.W.C. Dragoons. It is expected that other local units and returned men will be represented as well as Millbrook, Cadet Corps, No. 403. The Rangers Band of Peterborough has been procured to provide the music. A short service will be held at the Soldiers' Monument with prominent speakers present and also a church service at St. Thomas' Anglican Church.

Among the speakers at the Memorial service at the cenotaph next Sunday will be Col. E. E. Snider, Port Hope; Col. J. W. Miller, Lt. Col. T. J. Johnston, Lt. Col. Ackerman, Capt. Jas. Abraham, Pres. of Peterborough Branch of Canadian Legion, and Rev. Mr. Emmett, of Port Hope. A detachment of the Peterborough Rangers and Machine Gun Company and members of the Canadian Legion will also attend. Major M. R. Sloane will be in charge of the parade and Regt. Sergt. Major J. Playford will assist.

BELLEVILLE Y'S MEN COMING

On Monday evening next the Y's Men of Belleville, will be the guests of the local Y's men at the Y.M.C.A., at a dinner meeting scheduled for 7 p.m. About 25 visitors are expected from Belleville, which is the strongest Y's men's club in the Dominion, of which Newton Thompson, international president of the movement is a member.

Previous to this meeting, the younger boys of the Y.M.C.A. will be entertained to dinner, at 6 p.m.

WANTED!

WANTED — FRESH JERSEY COW. 'Phone 2728. 3d-105-2041Q

WANTED — MARRIED COUPLE TO take over Furnished House and Board Owner. Write Box 2069, Examiner. 3d-105-2069Q

r Personal

WOULD YOU MARRY CANADIAN Girl, 17, worth $20,000; Widow, 36, $40,000; Widow, 42, $70,000? Photos —decriptions free. Mrs. Warn, 8377 W. 4th St., Los Angeles, Calif. 4d-18,25,1,8-1680R

CANADIAN CITIZENS — WHY NOT get into the Canadian Civil Service? There is a wide range of Positions open. Free information. The M. C.C. Civil Service School, Toronto 10. 5d-1,8,15,22,29-3577R

s Used Cars for Sale

BETTER USED CARS AT BROCK ST Rink. All makes and models. Easy terms. Open evenings. Brewer Motor Sales. Phone 192 or 3166. 12d161-2046S

1927 PONTIAC COACH, FIRST-CLASS condition; take small Car in trade; reasonable price. Write Box 2092, Examiner. 2d-106-2092S

t General Notice

FARMERS' CUSTOM CHOPPING — Purdy's Old Mill, Locks Bridge. First-class work guaranteed. George Brown. 3d-105-2049T

FURNITURE REPAIRING AND UPholstering and Refinishing. 'Phone 2846. 6d-110-2122T

w Pet Stock

COONHOUNDS AND COMBINATION Tree Hounds shipped on trial anywhere. Write for Catalogue. Southern Farm Coonhound Kennels, Selmer, Tenn. 1d-105-2018W

RUBBER STAMPS

RUBBER STAMPS OF ALL KINDS. Leave you order with The Examiner. If you can't call, phone 1600. 6952-33D

FOR YOUR ACHES AND PAINS TAKE

OSTEOPATHIC ADJUSTMENT

THE ORIGINAL SPINAL TREATMENT

W. A. SETTLE

OSTEOPATH

124 HUNTER STREET WEST
PETERBOROUGH, ONTARIO
TELEPHONE 649

Ontario Prime Minister Cables Congratulations

G. Howard Ferguson, Premier of Ontario, who is at present in England, studying the markets for the purpose of increasing the sale of Ontario products, visited the Leicester Fruit Show.

Mr. Ferguson was evidently greatly impressed with the fine showing of the Canadian exhibit—so much so that he was interested enough to send the following cable to Canadian Canners:

"Visited Leicester Fruit Show yesterday, and saw your exhibit. Warm congratulations on your splendid display."

W. R. Drynan, general manager of the Canadian Canners, in commenting on this message, stated that their goods were growing in popularity in Great Britain, and that their sales were increasing, and that, with the close co-operation now being given by our Governments, the outlook for future export business was most promising.

JUDICIAL SALE OF HOUSE AND LOT (BRIDGENORTH) AND FARM (SMITH TOWNSHIP)

IN THE SUPREME COURT OF ONTARIO.

HEARD VS. HEARD.

PURSUANT to the Judgment dated the 17th Day of February, 1930, in this action and the Order for Sale made herein dated the 16th Day of October, 1930, there will be offered for Sale, by Public Auction, in Two Parcels, with the approbation of the undersigned Master, by W. J. Hancock, Auctioneer, at his Auction Rooms, in the City of Peterborough, at the hour of Two o'clock, on Thursday, the 27th Day of November, 1930, the following Lands and Premises being composed of and more particularly described as follows:

PARCEL NUMBER ONE: ALL AND SINGULAR that certain Parcel or Tract of Land and Premises situate lying and being in the Township of Smith, in the County of Peterborough and Province of Ontario, and being composed of the North Half of Lot Number FIFTEEN, in the Sixth Concession of the said Township of Smith.

PARCEL NUMBER TWO: ALL AND SINGULAR, that certain Parcel or Tract of Land and Premises situate lying and being in the Township of Smith, in the County of Peterborough and Province of Ontario, and being composed of Part of Lot Number SIXTY-FOUR as shown upon a plan registered in the Registry Office for the Registry Division of the County of Peterborough as Number Four for the Township of Smith, and which may be more particularly described as follows:

COMMENCING at a point in the Southerly limit of said lot Number Sixty-four distant one hundred and ninety-six feet easterly from the south-west angle of the said Lot; thence north fifty-eight degrees thirty minutes east along the said southerly limit one hundred and thirty-eight feet seven inches; thence northerly at right angles to the said southerly limit of said Lot twenty-six feet nine inches; thence southerly fifty-eight degrees thirty minutes west one hundred and sixteen feet six inches; thence south thirty-six degrees twenty-five minutes west thirty-seven feet three inches; thence southerly in a straight line fifteen feet ten inches to the place of beginning.

The said Parcels of Land will be offered for Sale subject to reserved bids fixed by the said Master.

The Purchaser shall pay down to the Vendor's solicitor on the day of Sale Ten per cent. of the purchase money, and shall pay the balance of the purchase money into Court without interest within Thirty Days after the date of Sale. Adjustments to be made as of date of Sale. The Purchaser shall search the title at his own expense. The Vendor shall not be bound to produce any abstract of title or any deeds or evidence of title other than those in his possession or control. In all other respects the conditions of Sale are the standing conditions of Sale of the Court as modified by the conditions of Sale settled by the undersigned.

On the Premises of Parcel Number One is said to be erected a Frame House, about twenty-two feet by twenty-six feet, with Kitchen attached, about sixteen feet by twenty feet, with a good cellar and stone foundation. Also a Frame Barn, with steel roof, twenty-eight feet by forty feet, with a stone foundation, and stable underneath. This Parcel is sold subject to a verbal lease for one year expiring the Eighteenth Day of April, 1931, at a rental of $75.00 per year and taxes, more particularly referred to in the Conditions of Sale.

On the Premises of Parcel Number Two is said to be erected a Frame House, about twenty feet by twenty-four feet, with Kitchen attached. (This Property is situated in that part of the Township of Smith known as Bridgenorth.)

Further particulars and conditions of Sale may be had from Hall, Hall & Stevenson, Solicitors, Hunter Street, Peterborough, Ontario, or from Gordon & Elliott, Solicitors, George Street, Peterborough, Ontario.

DATED at Peterborough this 31st Day of October, A.D. 1930.

O. A. LANGLEY,
Local Master at Peterborough.
4d-1,8,15,22-3580

NOTICE TO CREDITORS.

IN THE MATTER of the ESTATE of ANN DUNN, Late of the City of Peterborough, in the County of Peterborough, Widow, Deceased.

NOTICE IS HEREBY GIVEN, That all Persons having any CLAIMS or DEMANDS against the late ANN DUNN, who died on or about the Eleventh Day of January, 1929, at the City of Peterborough, in the County of Peterborough, are required to send by post prepaid or to deliver to the undersigned, Solicitors herein for Annie Simons, Excutrix and Trustee under the Will of the said Ann Dunn, their names and addresses and full particulars in writing of their Claims and Statements of their Accounts and the nature of the Securities, of any, held by them.

AND TAKE NOTICE, That after the First Day of December, 1930, the said Annie Simons will proceed to distribute the Assets of the said Deceased among the persons entitled thereto, having regard only to the Claims of which she shall then have had notice, and that the said Annie Simons will not be liable for the said Assets or any part thereof to any person of whose Claim she shall not then have received notice.

DATED at Peterborough, the Thirty-first Day of October, 1930.

PECK, KERR & McELDERRY,
415 Water Street, Peterborough, Ontario, Solicitors for the said Annie Simons, the Executrix.
4d-1,8,15,22-3582

NOTICE TO CREDITORS.

IN THE MATTER OF THE ESTATE OF JOHN HOUGH, late of the Township of Douro, in the County of Peterborough, Labourer, Deceased.

ALL persons having claims against the estate of the said John Hough, who died on or about the 9th day of March, A.D., 1930, are hereby notified to send in to the undersigned, the executor of the last Will and Testament of the said deceased, on or before the 5th day of November, A.D., 1930, full particulars of their claims. Immediately after the last mentioned date the assets of the estate of the said deceased will be distributed among the parties entitled thereto, having regard only to claims of which the executor shall then have notice.

DATED at Peterborough this 9th day of October, A.D. 1930.

JOHN R. CORKERY,
414 Water Street,
Peterborough, Ont.
EXECUTOR.
4d-11-18-25-1-3245

BARRISTERS AND SOLICITORS

GORDON & ELLIOTT — Barristers Solicitors, Notaries. Patents and Trade Marks. Money to Loan. Telephone 3300. — Hon. G. N. Gordon, K.C., Alexander L. Elliott. Toronto Office: 410 Saturday Night Building, 73 Richmond Street West. Telephone Number, Elgin 3831.

PECK, KERR & McELDERRY—Barristers, Solicitors and Notaries. Office, Water street, Peterborough. Money to Loan at the lowest current rates of interest. Telephone 1950. E. A. Peck, M.P., F. D. Kerr, K.C., V. J. McElderry, K.C.

EMMETT F. SHEEHY—Barrister and Solicitor, 397½ George street, corner Hunter, Peterborough. Money to Loan. Phones: Office 63, Residence 1307. 1yr.Jun2 29

R. R. HALL, K.C.—Solicitor, etc. Peterborough, Ont. Office: corner of Hunter and Water streets over the Canadian Bank of Commerce. Trust Funds on Loan on easy terms of payment.

JAMES FORDYCE STRICKLAND, K.C., M.P.P., BERNARD E. PARK — Barristers, Solicitors, Notary Publics. Peterborough. 'Phone 191. Money to Loan. 375 Water street.

MEDICAL

DR. C. C. CRAGG, Eye, Ear, Nose and Throat. Office: Clinic Building, corner Charlotte and Reid. Phones: Office 200. House 1018.

DR. BUCHANAN, F.R.C.S., Edinburgh, MR.C.S., Eng., Eye, Ear, Nose and Throat Specialist, corner Water and Murray streets, Peterborough.

AUCTION SALE.

Under and by virtue of Powers of Sale contained in a certain Mortgage there will be offered for sale by Public Auction at Hancock's Auction Rooms at 494 George St. in City of Peterborough at the hour of 2.30 p.m. of the 6th. November next the following property: All and Singular that certain parcel or tract of land and premises situate lying and being in the City of Peterborough in the County of Peterborough and Province of Ontario being composed of that part of Lot Number Three south of Dublin St. and west of George St. described as follows: Commencing at the north east angle of said lot thence westerly along the northern limit thereof twenty-five feet; thence southerly parallel with the eastern limit thereof 72 feet; thence easterly parallel with the northern limit of said lot 22 feet to the eastern limit thereof; thence northerly along said eastern limit of said lot 72 feet to the place of beginning.

TERMS OF SALE: Property will be sold subject to a reserved bid. 20 per cent of purchase price is to be paid in cash at time of sale; balance to be paid in ten days thereafter.

Property is known as No. 175 Dublin St. Upon property is erected a good 2 story frame dwelling with modern improvements.

For terms of Sale, apply to
J. OZIAS de LAPLANTE,
Solicitor for Mortgagee.
10th. Oct. 1930.
4d-11-18-25-1-3243

Railway Time-Tables

CANADIAN PACIFIC RAILWAY
(Corrected to date)

Going East—

8.10 p.m.—Indian River, Norwood, Havelock Daily except Sunday

1.44 a.m.—Havelock, Tweed, Kingston, Smith's Falls Ottawa Montreal Quebec. Boston and New York On Sunday to Havelock only

11.33 p.m.—Havelock, Tweed, Kingston, Perth Ottawa Smith Falls Montreal. St. John Boston and New York Daily except Saturday sleepers Montreal

1.50 a.m.—Havelock, Tweed, Perth, Smith Falls and Ottawa Daily

Going West—

4.35 a.m.—Toronto, Agincourt, Owen Sound, Orangeville, Teeswater, and Brampton. Daily except Sunday.

5.55 a.m.—Myrtle, Toronto, Guelph, Goderich, Hamilton Galt Woodstock, St. Thomas, London Chatham, Detroit, Chicago and New York Daily.

1.00 a.m.—Bethany, Lindsay, Orillia, Port McNichol, Midland and intermediate points. Daily except Sunday.

1.35 a.m.—Toronto Hamilton, Brantford, Buffalo, New York, Galt, Woodstock, London, Chatham, Detroit and intermediate points Daily except Sunday.

5.50 p.m.—Toronto, Hamilton, Buffalo, Rochester Boston Woodstock, London, Windsor, Detroit, Chicago, and intermediate points between Peterborough and Toronto makes connection with the Trans-Canada Limited for Winnipeg and Vancouver Daily.

6.30 p.m.—Lindsay Toronto, and intermediate points. Daily except Sunday.

CANADIAN NATIONAL TIME TABLE.
(Corrected to date)

Trains Operate Standard Time Daily except Sunday

No. 93—7.15 a.m. for Port Hope Oshawa, Toronto and points on main line east of Port Hope.

No. 93—8.20 a.m. for Lindsay, Orillia, Midland, Toronto, Hamilton, Buffalo, London, Windsor, Detroit.

No. 371—8.30 a.m. for Lakefield.

No. 698—8.35 a.m. for Hastings Campbellford, Belleville, connecting with the International Ltd. for Kingston, Brockville and Montreal and points in Maritime provinces

No. 100—11.45 a.m. for Hastings, Campbellford, Stirling, Belleville Kingston and Brockville with the "Capital City" train for Ottawa, also with Inter-City Limited for Cornwall and Montreal.

No. 92—12.00 noon for Port Hope, Oshawa, Toronto, Buffalo, Philadelphia, New York, London, Chatham, Windsor and Detroit

No. 373—12.10 p.m. for Lakefield.

No. 95—4.37 p.m., for Lindsay, Orillia, Toronto connecting with "International Lt." for London, Sarnia, Port Huron and Chicago also with the "National" for Winnipeg and Pacific Coast points and with No. 47 for North Bay and Cochrane and No. 89 to Buffalo, Philadelphia, and New York.

No. 699—8.45 p.m., for Lindsay.

No. 94—8.54 p.m., for Port Hope Cobourg, Kingston, Montreal New York. Boston Carries through sleeper from Peterborough to Montreal. Daily except Saturday and Sunday.

ADVERTISE IN THE EXAMINER

DAVIS-THOMPSON COMPANY, LTD
Insurance and General Agency.
433 GEORGE STREET - PHONE 40

A Father's Advice to His Son

LAYING THE FOUNDATION FOR SUCCESS IN LIFE

4% Paid on Deposits

Every Young Man is anxious to succeed, and a SAVINGS Account is more than a START towards financial independence—it is a mark of Character.

One of the strongest recommendations that a Young Man can present is a Savings Bank Book, with a record of consistent Savings.

Young Man, open that Savings Account To-day, and our Savings Department will make it easy for you to become Thrifty.

Toronto Savings and Loan Co.
435-437 George Street

Office Hours: 9 a.m. to 4 p.m.

Open Saturdays Until 5 p.m.

THE RETURN OF TARZAN No. 42 (Metropolitan Newspaper Feature Service, Inc.) By Edgar Rice Burroughs

Tarzan wedged his body through the opening. Cautiously he crawled along. The floor ended in a sudden drop. He saw a tiny patch of sky above him and as the moon topped the shaft's opening, it let a flood of soft, silvery light shimmer on a pool of water far beneath him. Tarzan had come upon an ancient well. Across this was an opening in the opposite wall.

Quickly returning to the wall he had demolished he replaced its stones. Easily leaping the fifteen feet across the well, a moment later he was running along a narrow tunnel. Then down a flight of stairs. Here he found himself in a dim room piled high with metal ingots. But for their enormous number he would have been positive that they were gold.

Now the way ran straight as a war spear. If he but knew the direction it was leading him! With increasing hopes he forged ahead. More steps now led upward. Up this winding spiral path Tarzan sped. At the end he came out upon the top of a huge granite boulder, into the fresh night air, beyond the outer walls. A mile away lay the ruined city of Opar

The ancient pile of crumbling grandeur in the distance was bathed in the soft light of the equatorial moon. "Opar," he mused. "Opar, enchanted city of a forgotten past! City of horrors and death of beauty and beasts, but city of fabulous riches!" Then he dropped his eyes to the ingot he had brought away with him. He saw that it was of virgin gold!

Established 1868

For 2,000 Lbs. to the Ton

PHONE 48

Conger Lehigh Coal Co., Limited,

266 Charlotte St.

T. O. DONALDSON, Local Mgr.

R. FARTHING

PHOTOGRAPHER

PORTRAITS, EXPERT FINISHING AND PICTURE FRAMING.

Our Prices Are Reasonable.

Studio: George St., opp. Examiner

m.w.a-9437

PREPARE FOR WINTER

Your car is not ready for winter driving until you have equipped it with these cold weather needs: **Radiator Front, Non-Free Solution, a Good Car Heater, Anti-Skid Chains, Winter Gear Grease.** These essentials are available here at moderate prices.

Gillespie Garage

378 AYLMER ST. - PHONE 950

LOCALS

TRY OUR COAL.

It is as good as our Wood Baker's Phone 676. 165 Dublin street. 25d-129-2114

WHEN YOU NEED
Coal—Coke—Wood

Phone 111. J. E. A. Fitzgerald, 253 Hunter St., where the best in fuel is on hand at current prices. Satisfaction guaranteed. 18d-105-3256

FOR SALE

All sizes Hard Coal, Coke, Pocahontas and Alberta at current prices. Phone 96.—McCarthy & Johnston. t.t.s.Nov 4-3271

YOU WILL HAVE NO CLINKERS

If you burn D. & E. hard coal; also heavy maple slabs. Close prices. Thompson's. Phone 2260. 6d-23 25 27 29 31 1-3438

HALLOWE'EN

Famous Reading Anthracite has taken the "WITCH—WHICH"—BOTH OF THEM—out of the fuel question; the leading Coal for over 100 year. SANITARY ICE, COAL, COKE AND WOOD SUPPLY. Phone 147 dtf

FOWL SUPPER.

Come to Centreville Fowl Supper on Tuesday, Nov. 4. George Street Orchestra in attendance. The anniversary service will be observed on Sunday, Nov. 2. 2d-105-2077

AUCTION SALE

Oriental Rugs, Persian and French Covers, Tapestry Panels and Runners. Traveller's samples. All to be sold Monday evening, 7.30, at Hancock's Auction Room. A rare opportunity. Come early. 3d-106-3556

X-RAY.

If you are suffering from Neuritis, Rheumatism and all skin diseases, we guarantee results by our Ray system. F. M. Seymour, 340 Charlotte street. For appointment, phone 2742. 4t-105-3527.

PEACE PAGEANT AND PLAY.

A "Peace" Pageant, followed by a Play entitled, "The Two Masters," will be presented in the Sunday School Hall of St. Andrew's Church, Peterborough, on Tuesday, November 4, at 8 o'clock, by the Ladies of W.M.S. of Knox Church, Lakefield, under the auspices of the W.M.S. of St. Andrew's. Tickets, 35c. Everybody welcome. 3d-24,1,3-3460

FOR SALE
Modern Dwelling
626 GILMOUR ST.

New. 7 Rooms: Sun porch and living-room combined, dining-room, den, kitchen with breakfast alcove, 3 bedrooms and attic. Hot air heating, electric fireplace. If interested, inspection invited.

ROBERT S. HALL
Phone 473 or 365J.

THEY HAVE ARRIVED

We have just received a shipment of Newest Novelty Jewelery.

These pieces are very fine and in assorted colors to match any costume. They include Necklets, Ear-rings and Bracelets to match. Tell us the color you wish to wear this Jewelery with and you will be surprised at the wonderful combinations. All are very moderately priced also.

We also have a new line of Purses in different styles and colors. Some beautiful Blacks and Browns of Suede and Silk.

These are worth seeing. Come in and let us show you these new Purses.

Come in and see our Bargain Counters.

WARNE BROS.
DIAMOND HALL
Phone 880 349 George St.

HALLOWE'EN WOOD SPECIAL.

No. 1 Body Hardwood, $12.00 per cord, cut to 12"; also Coal and Coke. —Phone 1937. J. Hodson. 2d-105-2074

FOWL SUPPER

Knox Presbyterian Church, Keene, Wednesday, Nov. 5. Concert, with J. H. Cameron of Toronto as entertainer.

Anniversary Services on Nov. 2. Rev. Leslie MacLean of Glebe Church, Toronto, will preach. 2d, 27 1, 3496

AUCTION SALE

at Ennismore Cross, Tuesday, November 4. Stock and fixtures of general store; also furniture of dwelling connected with store. Cash sale. Sale at twelve thirty o'clock.—W. J. Howden, auctioneer. J. O. Gorman, Ennismore, P.O., Ontario. 6d-106-3504.

MONTHLY MEETING.

Th monthly meeting of the Ladies' Auxiliary to the Canadian Legion will be held on Monday at 8 p.m. sharp. All members please be present to make full arrangements for bazaar on the 19th and 20th November. 1d-105-3588.

JUST 300 CORDS.

Of that good Hardwood that we have been putting out this last four weeks at $4.00 per ½ cord. Hardwood Slabs $4.00. Baker's. Phone 676. 165 Dublin street. 6d-110-2113.

RADIO SERVICE PHONE JOHNSTON 2123

DAY OR NIGHT

s-t-f

SUNDAY
Special Dinner and Supper
AT THE
CANTON CAFE
334 GEORGE ST.

Roast Spring Chicken with Dressing, 40c
1 soup, 2 vegetables
1 dessert

TOM LONG, Prop.

DRUG STORE OPEN SUNDAY

Bond's will be the drug store open to-morrow. 1d

EUCHRE

At St. Alphonsus Lyceum on Monday Nov. 3, 1930, 8.15 sharp. Good Prizes. 2d-106-2126

MONTHLY MEETING

First of Monthly Women's meeting will be held at Salvation Army Hall, Monday, November 3rd, 8 p.m. 1d-105-3564

FOWL SUPPER

In St. Luke's Parish Hall on Tuesday, Nov. 4, commencing at 5.30. Admission 50c, including programme. 2d-105-3579

CHRISTMAS CARDS.

Hand-painted Christmas cards for sale. Lovely designs. Mamie L. McCarthy, 379 Park street. 'Phone 525W. 2d-1-4-2117.

SAVE MONEY ON WOOD.

At new wood yard on Monaghan Road, opp. Johnston Motors, operated by Parker & Sutherland. Dry Body Hardwood $6 half cord. Dry Mixed, 75 p.c. hard, $4.25 half cord. 'Phone 3296. 4t-1-3-5-7—3581.

SHOOTING MATCH—GEESE AND TURKEYS

To be held on the farm of C. H. Spencer, November 4, 1930, at 1.00 o'clock sharp. 7 miles north east of Omemee, Lot 17, Concession 7, East Emily. Shotguns and .22 rifles. 2d-106-3567

BOY CHORISTERS' CONCERT.

The first of its kind to be presented by all local boys will be given in St. John's Parish Hall on Tuesday, Nov. 4th, at 8.15 p.m. Many singing awards have been won by these boys in vocal contests. Admission 25c. 2d-106-3573

C. M. LAWRENCE

Chiropractor, will open his new offices Room 17 and 18 Kresge Bldg., on Tuesday, November 4. He is an Honor and Post Graduate of Toronto Chiropractic College with seven years' experience in practice. Phone 3450. 2t-106-3593

THE ALBERTAN, CALGARY,

says of Elsie McLuhan, Reader and Impersonator appearing in Murray Street Baptist Church, Tuesday, November 11, 1930: "She touches the heart of all because of her evident earnestness and simple unaffected style. Her sympathetic impersonations were very impressive." 1d-105-3566

JOLLY THANKSGIVING NIGHT

One that will live in your memory if you attend the Fowl Supper and Concert Monday, November 10th, at Mark Street United Church. Supper from 5 to 8 p.m. Rev. Geo. Morley B.A., will entertaine with humorous and dramatic sketches, assisted by local talent in concert numbers. Supper from 5 to 8 p.m. All for 50c; children 25c. 1d-105-3563

All officers and members of Branch 52 are cordially invited to the Church and Commemoration Parade at Millbrook, to be held by the 3rd P.W. Canadian Dragoons, on Sunday, November 2nd, 1930. Transportation will be provided. Meet at Armouries 1.30 p.m. sharp.—President. 1d-105-3586

PETERBOROUGH RANGERS REGIMENTAL SMOKER ON TUESDAY, NOV. 4, AT 8 P.M. MOVING PICTURES.—O.C. PETERBOROUGH RANGERS. 1d,105,3585.

HARDWOOD

BONE DRY BODY HARDWOOD CUT 12" AT $12.00 PER CORD.—ALFRED McDONALD LUMBER CO., LTD. PHONE 176. 6d,110,3591.

WANT SLEIGHS WAGON WIDTH.

TORONTO, Ont. — Local milk transporters meeting here passed a resolution urging the Ontario Government to remove public commercial vehicle tax on motor vehicles used exclusively for the transport of farm and dairy produce and to compel manufacturers to build sleighs the same width as wagons.

ANNUAL THANKSGIVING SUPPER AND MUSICAL FESTIVAL

At Salvation Army, Monday, Nov. 10. First sitting 5 p.m.; second, 6 p.m. Supper and festival, 35c. 3d-1,5,8-3572

IN MEMORIAM.

ROY.—In loving memory of my dear mother, Sarah E. Roy, who departed this life Nov. 1st, 1928.

"To-day we are thinking of someone,
Who was loving, kind and true,
Whose smile was as deep as the sunshine,
That someone, dear Mother, was you.
Sweet memories will linger for ever,
Times cannot change them, it's true;
Years that may come cannot sever
Our loving memory of you."

—Sadly missed by her Daughter.

TWO COMMITTED ON ARSON COUNT.

STRATFORD, Ont., Nov. 1.—William McCallum and Wellington Struthers both of Monkton, were committed for trial at the preliminary hearing yesterday on charges of abetting the commission of arson.

It is alleged that McCallum offered Struthers $150 if he would set fire to his residence in Monkton. Struthers claims he only received $10.

IN MEMORIAM.

ROY.—In loving memory of my mother, Sarah E. Roy, who died Nov. 1st, 1928.

"She has taken her long last journey
In God's beautiful ship called 'Rest,'
Away from this world of sorrow
To a home of Eternal rest."

—Ever remembered by her Daughter, Mrs. Corrie Killingbeck, and Family.

NOTICE!

Young's Point Bridge

Still Closed

Until Further Notice

Any person removing notices or driving over said Bridge until it is declared open for traffic will be prosecuted.

(By Order)
ROBT. TEDFORD, Chairman of Committee.

NO ONE BUT YOU

can give THIS gift—your own Photograph. There is some dear person—mother, sweetheart, chum—who will cherish your picture as an unreplaceable treasure.

Don't put it off until December—make an appointment now when we can suit your convenience.

The Baker Studio

"Work of Quality—Reasonable Prices"

PHONE 3620 KRESGE BLDG.

FINANCIAL CAMPAIGN NOVEMBER 3 TO 12 OBJECTIVE $2,000

Y.W.C.A.

Just suppose your daughter, sister, friend, were away from home, lonesome, earning her own living, ambitious, over tired, and needing recreation or a holiday, physically below par, travelling alone.

Would it not relieve your mind to know that the YOUNG WOMEN'S CHRISTIAN ASSOCIATION had planned to meet all these needs through its residence, its clubs, parties, friendly hours, sing-songs, Bible Study classes, educational classes, summer camps and conferences, its gymnasium and swimming classes, and its Travellers' Aid?

The Y.W.C.A. stands back of the City's Girlhood. Will you stand back of the Y.W.C.A.?

YOUR SUBSCRIPTION WILL BE APPRECIATED.

DANCING TO-NITE AT RYE'S PAVILION

Under Auspices St. John's Hockey Club.

MUSIC BY RICK ROBERTS AND HIS MELODY MEN.

Marathon GAS

25c Per. Gal.

This is High Quality Gas at Low Quality Price. Service that is Service.

Gillespie Garage

Only $5.00

To Join

The Heintzman RADIO CLUB

Limited to 50 Members.

Heintzman Hall

Phone 258 - Open Evenings

Sunday Chicken Dinner 50c

SOUP — 2 VEGETABLES — DESSERT

Well cooked — Tastily served — Eat in comfort

ELITE SWEETS CAFE

339 George Street - - 'Phone 768

8d-11,18,25,1,8,15,22,29-3240

A HAPPY MOMENT RECAPTURED

REMEMBER how delighted you were with your dress when you first saw it in the shop? Well, you'll re-experience that pleasure when your dress comes back from Parker's . . . restored to its original beauty of fabric and grace of line.

GIVE YOUR SUIT A CHANCE

YOU'LL smile . . . and your suit will smile back at you. You'll put it on, inspect yourself in the mirror, note the swanky hang and new sparkle, and decide that you're quite the well-dressed man, after all. That's what Parker's cleaned clothes do to you.

Don't delay the thrill. Call 250 for service.

DRESSES Expertly Cleaned **$1.25 up**

SUITS Cleaned and Pressed **$1.00**

Phone 250

YOUR OVERCOAT

CLEANED AND DYED TO LOOK

LIKE NEW

$3.50 to $4.00

PARKER'S

PETERBORO, LIMITED

Cleaners and Dyers, Charlotte St.

"AT TEN A MAN IS HUMBLE BECAUSE HE'S IGNORANT—AT SIXTY HE'S HUMBLE BECAUSE HE'S WISE!"—

The truly wise man knows that he is insuring his complete satisfaction when he deals with men who know their jobs. We have specialized on electrical and oil burner repairs and stand back of every job we do.

ABBOTT'S ELECTRIC REPAIRS

PHONE 709 DAY 3397 NIGHT AT REAR COR GEORGE & DALHOUSIE STS

---

will you be picked up next?

The Police are busy every day stopping motorists at random and testing the brakes of their cars.

YOU may be the next one picked up with faulty brakes and receive a stiff fine. For your own safety and the safety of others get your brakes relined with genuine Raybestos Brake Lining and drive secure in the knowledge that you can stop quickly, safely and surely in any emergency.

Armstrong Garage

PHONE 528

Cor. Hunter & Queen Sts.

A NEW Gasoline At 25c Per Gal.

We have just received a car load of Hi Compression Anti-Knock Gas. This gas in an eager performer. Minimum of carbon content — an economical, quick combustion Gas. We have also installed two new electrical pumps to serve this high grade motor fuel, assuring you of accurate and speedy service.

U.S. MOTOR GAS still 22c Per Gal.

Dawson's Service Station

Phone 1523 Cor. McDonnell and Reid Sts.

KELLY'S

FUEL IS GOOD FUEL AND THE SERVICE IS GOOD, TOO

HARD AND SOFT WOOD

All Kinds—and You'll Find it Nice and Dry

BETTER COAL

POCAHONTAS Smokeless Soft | D. & H. ANTHRACITE

Welsh Anthracite

SOLVAY COKE

For Economy, Convenience, Cleanliness

Peterboro Fuel & Transfer Company, Limited

134 AYLMER ST. PHONE 270, 848

3d, 106

PROBABILITIES.
Light to moderate winds; mostly cloudy and mild to-day and Tuesday.

The Evening Examiner

HOME EDITION

IF IT WILL HELP PETERBOROUGH AND DISTRICT, THE EXAMINER IS FOR IT.

VOL. LXV., No. 105 — PETERBOROUGH, ONTARIO, CANADA, MONDAY, NOVEMBER 3, 1930 — PRICE THREE CENTS

MOYSEY BROKERS PLEAD GUILTY OF FRAUD

Visiting Premiers See Naval Battle

BRITISH FLEET IN MIMIC SCRAP PROVES THRILLER

Prime Ministers See Whole Affair From Flagship's Conning Tower.

PLANE CRASHES.

Rough Weather Prevents Ramsay MacDonald Attending Spectacle.

LONDON, Eng., Nov. 3 (C.P.). — Amid the mist and the rain off Portland the Premiers of the Empire on Saturday saw a war at sea. Through a thick have 15-inch guns flashed and roared as they crashed their huge projectiles through a target lying low on the horizon. Aeroplanes soared from giant aircraft carriers and swooped around the Nelson flagship of the Atlantic fleet, on which the Empire Premiers had put to sea. A minelayer strewed the Nelson's path with mines, a depth charge sent columns of water into the air, warship destroyers buzzed about discharging torpedoes, but the doughty Nelson went on her way unscathed, and from her conning tower the Premiers and their attending Ministers took in every detail of the heroic scene.

Canadians Attend.

Among those who watched were Prime Minister R. B. Bennett of Canada, Hon. Hugh Guthrie, Canadian Minister of Justice, and Hon. H. H. Stevens, the Dominion's Minister of Trade and Commerce.

In actual warfare a vastly different story, with no safe and comfortable return journey, might have been told.

The naval airmen had a difficult time of it. One plane fell into the Channel. It sank, but her crew of three were rescued by a destroyer. In the boisterous weather two more crashed in landing. Prime Minister Ramsay MacDonald, who had planned to fly from Hendon, was advised not to make the attempt and he missed the demonstration.

WEMP BLAMES PEARCE IN PROBE

Toronto's Mayor Claims He Opposed Bill For Salary Increase.

THREATENED BY WRIGHT.

TORONTO, Ont., Nov. 3 (C.P.). — Mayor Kemp, under oath at Judge Denton's inquiry into civil salary increases, to-day declared the first he heard of the question was on February 19, when Controller Pearce came to his office and said to Sam Wright, M.L.A., who was in the Mayor's office at the time, "You had better see Mr. Ferguson about that matter."

His Worship swore that Controller Pearce later at that impromptu gathering in the Mayor's office, called the city solicitor in and asked him what steps would be necessary to effect a raise in salaries to members of Council.

The Mayor denied that he had authorized the drawing of a bill for the increases and said he had taken the stand that it should be opposed. He also testified that Sam Wright, M.L.A., had threatened to issue a statement against him if he was not appointed to the Transportation Commission.

Mayor Wemp informed Judge Denton before the opening of the session that to-day was the regular day for the Council to meet, and suggested that the inquiry re-open at 3 o'clock to give the Council an opportunity to pass routine business.

NATIONS MAY SETTLE PACT

France Likely Agree to Parity in Naval Tonnage With Italy In Mediterranean.

COLONY PROTECTION.

PARIS, France, Nov. 3 (A.P.) — France will agree to parity in naval tonnage with Italy in the Mediterreanean, it was said in official circles to-day, on condition that Italy will allow the French to have sufficient tonnage stationed elsewhere to protect communications with the colonies.

It is calculated here that France must have 140,000 tons for any eventualities in the Atlantic ocean while it can take care of its colonial routes with 100,000 tons.

This, it was said, was only a prospective hypothesis but might take the form of a definite proposal at an opportune moment.

Police Seize $10,000 Worth Of Narcotics

BUFFALO, N.Y., Nov. 3. (CP) Headed by Roy A. Darling of Washington, Federal narcotic agents and police of Buffalo and Niagara Falls last night smashed what they claimed was one segment of an international narcotic ring and arrested six men and two women. Details of narcotics seized were not disclosed but it was intimated the seizure was in excess of $10,000.

The raids, in Niagara Falls, culminated secret investigations over several weeks by narcotic agents assisted by special investigators for Washington.

CHINESE GOV'T IS TAKING STEPS TO OUST REDS

Over 100,000 Troops Enroute to Hunan, Now Infested By Brigands.

BANDITS UNWORRIED.

French and Japanese Gunboat Have Sharp Encounter With Communists.

SHANGHAI, China, Nov. 3. — The Nationalist Government of to-day apparently was translating into action its promise to exterminate communism and banditry from China.

More than 100,000 infantrymen were en route to Hunan to rid the infested regions of these brigands.

A squadron of bombing planes, well equipped with bombs, was despatched to Nanchang, the capital of Kiangsi, to help dislodge the Communists.

Gunboats Sent Out.

Several gunboats were en route to Tungting, and Poyang Lakes in Hunan and Kiangsi, respectively. Bandits have been active for many weeks on the shores of these important inland waters.

President Chaiang Kai-Shek, a fortnight ago, announced the government would take steps to suppress communism. That his announcement was not an idle boast was indicated by the wholesale movement of troops, planes and warships toward Kiangsi and Hunan and by statements of various Government officials on Week-end visits to Shanghai.

Authorities claimed 35,000 soldiers already had entered Hunan province through Hankow, while 80,000 had entered Kiangsi through Kiukiang, and other cities farther up the Yangste river. The troops were preparing to proceed southward in three columns, hoping to sweep the provinces clear of outlaws, the officials said.

Pillaging Continues.

Brigands continue pillaging and killing, however, apparenlty unworried by this government threat. Advices from outlying Hunan and Kiangsi

(Turn to page 11, please)

DRAGOONS HONOR THEIR NOBLE DEAD AT FINE SERVICE

B Squadron Third Prince of Wales Dragoons Holds Memorial Service.

MANY VETERANS PRESENT.

Impressive Ceremony Performed Before Cenotaph Before Parade to Church.

(Examiner Staff Reporter)

MILLBROOK, Nov. 2.—The entire populace of this community was united on Sunday afternoon, in a common act of homage and remembrance to the sons of Millbrook and district, who left the peace and security of their homes in response to the clarion call of war, in the unforgettable world struggle which was brought to a conclusion on November 11th, 1918; and who found a last resting place on the fields of France and Flanders or on some other foreign battle front.

Drawn up around the Cenotaph were members of B Squadron, in full stretch under the command of Major M. R. Sloan, a strong, detachment of ex-service men of Millbrook and Peterborough branches of the Canadian Legion; C. Company of the Durham Regiment under Major A. Thorne, O.C.; Millbrook High School Cadets, in command of Captain H. Gray, and representatives of the Peterborough Rangers, whose band was in attendance in charge of Lieut. W. H. Peryer and officers of No. 3 Company, 4th, Battalion Canadian Machine Gun Corps; also officers of other squadrons of the Prince of Wales' Dragoons.

Service at Memorial

Simplicity added to the impressiveness of the short service, which was conducted by the Rev. P. W. A. Roberts of St. Thomas' Anglican Church. Following the opening prayers, Major C. H. Stewart, O.C H.Q. wing placed a wreath at the base of the memorial, on behalf of the officers, N.C.O.'s and men of the Dragoons; while A. Gash in charge of the Peterborough detachment of ex-servicemen performed a similar act of remembrance, on behalf of the returned men.

Prayers were then led by Captain the Rev. Mr. Kingsford, chaplain of the Northumberland Regiment, who was overseas with the R.A.F., while the large crowd stood with bared heads, under the leaden sky of a November afternoon.

The Rev. Mr. Roberts in calling upon Colonel J. W. Miller, V.D., grand old veteran of the Riel Rebellion and American Civil War, expressed regret at the unavoidable absence of Colonel Chas. Ackerman and Capt. James Abraham, president of the Peterborough branch of the Canadian Legion. He later made reference to the absence owing to other engagements of the Rev. J. D.

(Turn to Page 7, please)

Winter Scenes in Huntsville

Above is shown a picture of the recent snow storm which hit many parts of the province. This picture was taken by Miss Hilda Williams, 263 Engleburn avenue, when she was visiting in Huntsville just after the storm. Two days before this storm residents were seen in their swimming suits.

INCREASED TRADE WITH AUSTRALIA LOOMING BRIGHT

Minister of Markets Will Visit Dominion to Continue Efforts After Parley.

WANTS WOOL, WINE OUTLET

Prominent South Africans Urging Better Trade Relations.

LONDON, Eng., Nov. 3 (By George Hambleton, C. P. Staff Correspondent).—Increased trade between Canada and Australia, and between Canada and South Africa, has been the subject of conversations between representatives of the three Dominions here for the Imperial Conference.

When the curtain is rung down on the Imperial Conference—it is now expected to conclude about Nov. 11—Hon. Parker Moloney, Australian Minister of Markets, will return home by way of Canada. He will continue with the Canadian Government the conversations on development of inter-Dominion trade opened in London with Hon. H. H. Stevens, Canadian Minister of Trade and Commerce, when the Imperial Conference itself opened a month ago.

Better Wool Market

The first fruits of the conversations were announcement of an arrangement whereby Australia undertakes not to dump any butter on the Canadian market. Australia hopes to secure a better market in Canada for her wool, and also an opening for her wines, giving in return preferences on Canadian manufactures.

On the Canadian side it is felt much can be done to develop inter-Dominion trade. Considerable Australian wool that now goes to Canada through New York might go to the Dominion direct. The purpose of encouraging direct shipments of Australian wool would be to give a stimulus alike to trade via Canadian ports, and to the Canadian woollen industry.

Hon. Mr. Moloney will also meet representatives of the British West Indies administration on his return to Australia.

And prominent South Africans now in London are urging the mutual advantage of better trading arrangements between Canada and South Africa. South Africa wants a wider market for her wines. She is urging that with the improving standard of living of her black population, greater opportunities will be available for Canadian wheat.

CONVICT KILLED AS FOUR BATTLE

Warden Wounded in Foiling Sing-Sing Delivery Saturday.

MURDER CHARGES LIKELY.

OSSINGTON, N.Y., Nov. 3.—Three Sing Sing prisoners were in solitary confinement to-day, facing possible murder charges. A fourth was dead, and prison authorities were conducting an investigation of Saturday night's unsuccessful attempt by the four to shoot their way out of prison.

Meanwhile keepers searched 2,230 convicts and their cells in an attempt to determine whether any others had guns. They found none, but in a cell block they discovered a hook and long rope similar to those the four men used in an effort to scale the wall.

Toronto Jews Decry Policy In Palestine

TORONTO, Ont., Nov. 3 — More than 3,000 members of the Jewish community here packed Massey Hall Saturday night in a mass meeting to protest against the British Government's recently adopted policy in Palestine.

Samuel Factor, only Liberal M.P. from Toronto, addressing the meeting, said the British policy would have an echo in the form of a protest in the next session of the Canadian Parliament.

VESSEL OVERDUE IN LAKE SUPERIOR

Freighter Bradley Unreported Since Leaving Ashland Last Week.

HAS NO WIRELESS.

SAULT STE. MARIE, Ont., Nov. 3. (CP)—Reports that the Bradley of the O. W. Blodgett Line, of Bay City, was missing in Lake Superior, were circulating in local marine circles to-day.

The reports followed the statement by Lighthouse Keeper Miller of Michipicoten Island, who said he watched a craft, with her decks awash, attempting to make her way to Quebec Harbor. It was first believed the ship was the Ashbay of the Tree Line Navigation Company, but with the locking of the Ashbay yesterday, it was found the steamer had been forced to seek shelter from storms for two days.

The Bradley left Ashland sometime last week for Sault Ste. Marie and no trace of her has since been reported. The description of the lumber carrier tallies with that of the boat reported in distress by Miller, who attempted to make his way to her but was forced by the heavy seas to return to his house. The Bradley carries no wireless. It was reported at the canal this morning that she was several days overdue.

HON. CHURCHILL DECRIES POLICY ON PALESTINE

Charges Government With Reversing Trend Toward Zionism.

INTERPRETS MANDATE.

Says Britain Must Return it to League if Obligations Not Carried Out.

LONDON, Nov. 3 (C.P.)—There are four milestones or signposts in British policy toward Zionism and Palestine, and the question which has now arisen is whether they all point the same way. The first of these signposts was erected when on the 2nd of November, 1917, the late Lord Balfour addressed to Lord Rothschild the letter known as "The Balfour Declaration." "His Majesty's Government," wrote the British Foreign Secretary, "view with favor the establishment in Palestine of a national home for Jewish people and will use their best endeavors to facilitate achievement of this object."

The year 1917 marked perhaps the most dreary and sombre period of war. It was the time when many hitherto unswerving despaired of victory for the Allies. It was the moment when most resolute elements of the British Government sought to enlist every influence that could hold the Allied and associated nations to their task. The Zionist movement throughout the world was actively pro-Ally, and in a special sense pro-British. Nowhere was this movement more noticeable than in the United States and upon the active share of the United States in the bloody struggle which was impending rested a large proportion of our hopes. The able leaders of the Zionist movement and their widespread branches exercised an appreciable influence upon American opinion and that influence—like the Jewish influence generally—was steadily cast in our favor. Throughout the world of Allied nations, Jews (Zionist and non-Zionist alike) sympathized with the Allies and worked for the success of Great Britain and the close co-operation with Great Britain of the United States.

Regarded as Promise

The Balfour Declaration must, therefore, not be regarded as a promise given from sentimental motives; it was a practical measure taken in the interests of a common cause at a moment when that cause could afford to neglect no factor of material or moral assistance.

The second milestone was the acceptance in 1919 of the Palestinian mandate by Great Britain upon certain express terms. Article Two, the prime and fundamental article, states "The mandatory shall be responsible for placing the country under such political administrative and economic conditions as will secure the establishment of the Jewish national home, as laid down in the preamble, and the development of self-governing institutions, and also for safeguarding the civil and religious rights of all inhabitants in Palestine, irrespective of race or religion." The dual obliga-

(Turn to Page 7, please)

R-101 STARTED ILL-FATED TRIP ON UNEVEN KEEL ENGINEER STATES

Court of Inquiry Held Tense as Ghastly Story is Unfolded.

Ship Did Not Break in Air.

LONDON, Eng., Nov. 3 (C.P.). — J. H. Binks, engineer, and one of the survivors of the R-101 disaster, today told the special court of inquiry into the loss of the dirigible that the ship did not leave her mooring mast on an even keel at the start of the tragic voyage to India.

Three Tanks Released.

The engineer said that the R-101 seemed to fall at the stern as she left the tower, and three water ballasts had to be released. It is not unusual to release water ballasts, but it seemed abnormal to him to release three, although he did not think that anything was wrong except that the ship seemed very heavy.

Binks is still under hospital treatment after his escape. He gave his testimony with difficulty, and showed the stress of great emotion as he recalled the horror of the last minutes of the trip. Once during his testimony Sir John Simon, chairman of the court, halted proceedings for a few moments to allow him to regain control of himself.

Most of Binks' testimony was in the form of a prepared statement which was read to the court.

Ghastly Story.

In the plain language of the mechanic he unfolded a ghastly story such as is seldom heard at an inquiry of this kind. An atmosphere of tenseness hovered over the court as the story reached its climax of the crash and explosion.

"I turned to Artie Bell," the court heard, "and I said to him, 'It looks like it's all up, Artie.' Then the flames burst around us, and the water tanks broke. We were almost drowned, but that flood probably saved our lives."

Arthur Bell was another of the engineering crew of the dirigible. He was on duty with Binks on that last night. He also testified to-day.

Another witness was Major J. P. C. Cooper, inspector of accidents for the Air Ministry. He told the court that his examination of the wreckage gave "no grounds at all" for supposing that the big dirigible broke to pieces in the air.

Wide Trail of Damage Follows European Storm

LONDON, England, Nov. 3 (C.P.)—A wide trail of damage with several lives lost, many injured and a considerable property loss was left to-day over Western Europe and England by a storm which lashed and twisted up from the Atlantic.

The velocity of the wind varied varied from 30 to 70 miles an hour, but it was sometimes tornado-like in its actions and ripped off roofs, twisted trees from the ground, broke down tiepehone wires and turned over motor cars.

Thunder, lightning and a deluge of rain accompanied the storm, and many houses were flooded. There were enormous seas. The steamer Isle of Thanet from Folkestone to Boulogne was severely battered in its passage, its bridge partly demolished, and two seamen injured.

GREAT WINDSOR-DETROIT TUNNEL OFFICIALLY OPENED TO TRAFFIC

Three Modes of International Travel Available For First Time in History.

PRE-INSPECTION STARTED.

DETROIT, Mich., Nov. 3 (C.P.) — For the first time in history, motorists and pedestrians to-day had three separate modes of international travel between Detroit and the Caandian border cities.

The opening at 12.01 a.m. to-day of the Detroit-Windsor vehicular tunnel marked the second important advance in travel facilities within a year. On November 11, 1929, the Ambassador Bridge was opened. Ferries until that time had been the only means of motor and pedestrial movement across the Detroit River.

2,000 Cars Per Hour

The tunnel, with a capacity of 1,000 motor cars each way per hour and with busses operating on regular schedules, was used by several hundred persons during the first few hours of operation.

The underwater route created more work for the Immigration and Customs services on both sides of the river but presented no new problems in the prevention of smuggling of contraband. One Customs and Immigration innovation was inaugurated. During the "rush hours" United States officers this morning inspected passengers on the Canadian side in order that certain busses might proceed directly through the tunnel and to the Detroit City Hall without being stopped at the Detroit entrance.

Pre-Inspection Inaugurated.

This is the first time that pre-inspection has been attempted for bus travel, although it has been customary on trains for several years. In discussing the procedure Colonel Heinrich A. Pickert, collector of customs at Detroit, said that he is hopeful of success, but that operation of the plan depends entirely on the cooperation of persons willing to be examined by officers alien to the soil on which they are working

Asked what would be done if a person examined in Canada were found in the possession of contraband; he said that the officers could do no more than forbid them to enter a pre-inspected bus. Under the rules governing this pre-inspection only persons holding immigration identification cards may ride on the 'through' busses.

All Cars Stopped.

Other busses and all privately owned cars are stopped at the United States entrance to the tunnel for examination by immigration and customs officers in the same manner as those coming by ferry or bridge.

The opening of the tunnel was marked by a rush for honors of being "first."

In the fourth car from this side rode Ole Simgstadt, chief engineer of the Holand tunnel in New York, who was consulting engineer during the two years the $25,000,000 tube was under construction here.

HEPPLESTON, SHUTT REMANDED IN CUSTODY TO AWAIT SENTENCE; J. W. WRAY OUT ON $15,000 BAIL

Defense Counsel Asks Trial Postponement Owing to Present Public Opinion.

PRESS EDITORIALS READ.

Remaining Counts Held Over Till Stobie Forlong Officials' Trial.

TORONTO, Ont., November 3 (C.P.). — Pleading guilty to a charge of conspiracy to defraud the public, James E. Hepleston and W. T. H. Shutt, general manager and secretary-treasurer respectively, of the stock brokerage firm of Arthur E. Moysey & Company, were remanded in custody for sentence.

John W. Wray, a bookkeeper of the firm, who was charged with similar counts, was again released on bail of $15,000 to allow time for his case to be considered.

Postponement Asked

Before pleading guilty to the charge of conspiracy to defraud the public, T. N. Phelan, K.C., on behalf of Hepleston, who is jointly charged with Shutt and Wray, made application for a postponement in trial, urging that it was impossible for these brokers to obtain a fair trial in view of the present state of public opinion as reflected in newspaper editorials.

Mr. Phelan read copies of editorials from Toronto papers which, he said, expressed the feeling of the public in regard to sentences imposed in previous convictions and that this would perhaps tend to affect the opinion of the jury.

W. N. Tilley, K.C., special Crown Prosecutor, explained that he must have time to consider the question of proceeding with remaining counts against the two brokers and suggested that the matter could be held over until the trial of Malcolm Stobie and other officials of the firm of Stobie, Forlong and Company on similar charges had been completed.

To Visit City

DR. W. C. POOLE

of London, England, who will address two big rallies in the Murray street Baptist church on Tuesday at 3 p.m. and 8 p.m. Dr. Poole is a very gifted speaker and it is expected that large crowds will be present at both meetings to hear him.

ROTARIANS ARE TOLD OF CAREER OF BIRKENHEAD

Rotarian V. J. McElderry Tells Colorful Story of Great British Lawyer and Statesman.

A BRILLIANT MIND.

Rose From Nothing and at 46 Became Lord Chancellor of England.

The romantic story of the rise to fame of Lord Birkenhead, one of the greatest minds and most colorful personalities in modern British history, was related to members of the Peterborough Rotary Club to-day by Rotarian V. J. McElderry, K.C., whose recital was followed with keen interest by Rotarians.

Rotarian McElderry prefaced his address by referring briefly to the lives of Birkenhead's grandfather, an auctioneer in Liverpool, and his father, who after rising to the rank of sergeant-major in the British army, prepared himself for and was called to the British Bar.

Birkenhead's story, the speaker said, could be summed up in a sentence: "He became Lord Chancellor of England at the age of 46 years"; but back of that achievement was a fascinating history of how a young man starting with nothing, had climbed to the top of the ladder both in law and in politics. The speaker told of F. E. Smith's success in winning a scholarship at Oxford, his brilliant showing at that university, his triumph in the Guinea Gold Tobacco Company cases and other celebrated legal actions, his defence of Goudy at the Old Bailey which made him famous overnight, his noteworthy oratory attracting the attention of Joseph Chamberlain in his first political campaign, his maiden speech in Parliament which knitted together the disheartened Conservative minority and made Smith a national figure, and many other striking instances in the life of Birkenhead that illustrated his ability, the keenness of his mind and the courage and audacity which distinguished his career from beginning to end. Birkenhead always admitted that he was an adventurer and argued that every man who started from nothing and had ambition to succeed was necessarily an adventurer.

Past President Ross L. Dobbin expressed the thanks of Rotary to Rotarian McElderry, remarking that the club was fortunate in having in its ranks members who could deliver such addresses as that given to-day by Rotarian McElderry and last week by Rotarian Rev. Dr. McLean, who spoke on "Arabia."

EMPIRE TRIBUNAL WILL BE SET UP

Jurisdiction Limited to Disputes Between Govt's, Parley Heads Decide.

NON-PERMANENT BODY.

LONDON, Eng., Nov. 3.—(By George Hambleton, C. P. Staff Correspondent.)—A new Empire tribunal is to be established to arbitrate justifiable disputes between the Dominions. This, it is understood, was the decision of the heads of delegations to the Imperial Conference, reached at a meeting at No. 10 Downing street, this morning.

To-day's decision has to be ratified by a plenary session of the Imperial Conference but this is largely a formality.

The new Appeal Court will not replace judicial appeals to the Privy Council. Its jurisdiction will be limited to disputes between Governments. Whereas appeals to the Privy Council are largely disputes between individuals.

Consists of 5 Members.

The tribunal will be a non-permanent, special body created for each dispute and disappearing so soon as each dispute is settled. It will consist of five members appointed as follows:

(1) The first two members appointed, one by each party to the dispute, not necessarily persons holding judicial offices.

2) The second two members to be appointed, one on each side, from persons who have held high judicial offices or are distinguished jurists.

(3) The chairman, to be appointed by the first four named members, not necessarily a jurist.

The parties to the dispute may, if they desire, also appoint assessors. All members of the court must be citizen of the British Commonwealth of Nations.

Opening Quotations.

AT WINNIPEG.

WINNIPEG, Man., Nov. 3.—(C.P.) —Opening prices— Wheat: Nov. unchanged to 1-8 lower at 70 1-8 to 70; Dec. 1-8 to 1-2 lower at 70¼ to 70¼; May ¼ higher to ¼ lower at 76 5-8 to 76¾.

Oats: Dec. unchanged at 29½; May unchanged at 31⅝.

For the first time since 1923 the London tramways are showing a profit.

PILOT GIVING 2 GIRLS A THRILL FAILS TO BRING SHIP FROM ROLL WHILE STUNTING NEAR TORONTO

H. Tegart, Tottenham, Jean and Kathleen McColl, Inglewood, Trapped in Flames.

OFFICIAL PROBE OPENED.

Fliers From Nearby Drome Succeed in Quenching Flames —Bodies Unrecognizable.

TORONTO, Ont., November 3 (C.P.). — An offical inquiry is to be conducted to-day into the air crash near here on Sunday which cost three lives. It is the general opinion of airmen that Pilot Harry Tegart, of Tottenham, Ontario, was flying at too low an altitude while stunting, it is believed, to give two girl passengers a flying thrill. No reason for the airplane's sudden crash, beyond that of stunting, could be advanced by police, Militia officials, or the eye-witnesses.

Trapped in Flames.

The two girl occupants of the passenger seat in the large Fokairn biplane, Misses Jean and Kathleen McColl, Toronto, were ardent aviation enthusiasts, and seldom missed a chance to go aloft. Like the pilot's their bodies were charred beyond recognition by the flames which covered the ship, nose to tail, almost the instant it struck the ground.

Several people about the Toronto airdrome port saw the plane in its fatal dive, but it burned fully 15 minutes before the fire was extinguished by "Red" Murray and Charlie Dingwall, two pilots who saw the machine crash in a sideslip and hurride to the spot by motor car.

Tegart, who has been known for his daring since youth, was considered an expert pilot and was employed by the Colonial Airways to fly the mail between Toronto and Buffalo To-day a pilot from Montreal will be at the controls of Tegart's mail plane.

Pilot Stunting

According to eye-witnesses Tegart had been up little more than ten minutes with his girl companions when the accident occurred. At first he performed a number of barrel-rolls at an altitude of about 500 feet. The plane, it is said, started its fatal descent from one of these rolls. It was seen to pitch in an erratic course from about 300 feet and when within 75 feet of the ground, banked steeply, side-slipped and crashed on its left side. In the next instant the craft and its human cargo were enveloped in flames from the oil, the gasoline and the body structure of the ship. The few persons nearby made futile efforts to get near the blazing craft to effect a rescue but were driven back by the flames, and the human pyre had to be left to burn itself out.

Officials Visit Scene

Coroner W. G. McCormack, police officials; Colonel D. R. Joy, District Inspector of Civil Aviation, and other officials of the Department of National Defense, visited the scene of the wreck shortly after the crash.

Col. Joy declared that while he had not received all the facts, from what he had heard "The pilot was playing the giddy goat." He expressed the opinion the Press should emphasize that stunting is the cause of virtually all aviation accidents such as this one. Col. Joy will preside at the enquiry.

The sisters, who are daughters of Mr. and Mrs. Archibald McColl, Inglewood, Ontario, had resided here for some time. Jean was a teacher in a Scarboro Township public school, while Kathleen, aged 19, five years younger than her sister, was a stenographer for a local brokerage firm.

Would Have Bennett Speak On December 2

TORONTO, November 3. — Tentative plans have been made by the Ontario Liberal Conservative Association to have Premier G. H. Ferguson and Premier R. B. Bennett make their first public statements on the Imperial Conference and Canadian and Provincial affairs in relation to the Motherland and the Empire at the ninth annual meeting of the Association to be held here on December 2nd.

John R. MacNicol, M.P., for Toronto Northwest, and President of the Association, has announced both the Canadian and Ontario Prime Ministers have accepted invitations to be present at the conclave.

CANADA MENACED BY PACT TERMS

U. of T. Professor Claims Dominion Lost Protection of British Fleet.

U. S. WOULD BLOCK PORTS.

OTTAWA, Ont., Nov. 3 (C.P.). — Under the new doctrine of naval parity between Great Britain and the United States, Canada no longer enjoys the protection of the British fleet, Professor George M. Wrong of the University of Toronto told the Canadian Club here.

In the event of war, he said, Canada could expect little support from the British Navy, because the United States navy would be of the same strength and close at hand. This would mean Canadian ports would be blockaded and a United States army could easily take possession of the important centres of Canada. For this reason military strategists now thought Canada should declare neutrality in the event of war with the United States.

GERMAN DOCTOR FINDS STOMACH GAS REMEDY

With a simple mixture of glycerin, buckthorn bark, saline, etc., Dr. Carl Weschcke has relieved cases of gas bloating which nothing else would help. His mixture, called Adlerika, acts on BOTH upper and lower bowel while other remedies act on lower bowel only. The quick and gentle action of Adlerika for gas and constipation is astonishing. McDermid & Jury, E. L. Payne, and McDermid Drug Company.

FREE Send name and address with 2c stamp for free sample. Adlerika, Dept. C, St. Paul, Minn.

BROKERS GUILTY ON TWO CHARGES

Paterson and Campbell Granted $134,000 Bail Pending Appeal.

EDGAR McLEAN CLEARED.

TORONTO, November 3. — A verdict of guilty was brought in by the jury after deliberating three and a half hours in the case of D. S. Paterson and Austin Campbell on charges of conspiracy to defraud and affect the price of stocks at the conclusion of their trial here. Edgar McLean was acquitted on similar charges. All three have yet to stand trial on a charge of gaming in stocks. McLean was allowed bail of $25,000.

The two convicted men filed notice of appeal on Saturday and were successful in obtaining bail from Chief Justice Sir William Mulock pending the outcome of their appeal. Bail was set at $75,000 for Paterson and $59,000 for Campbell. Prior to their trial they were on bail of $50,000 each.

Frederic March, Paramount player, has purchased acreage at Westport, Conn., where he will erect a home.

The Weather

While there have been a few light showers, such as occurred last night, the rainfall as a whole is away under the average. During October it only amounted to 1.04, being less than one-half the usual amount. The month was a little warmer than usual, had fewer days of sunshine, and much less rain than average. Particularly fine weather occurred from about the 11th to 16th. According to old pioneer farmers winter never sets in until the fall rains have filled the swamps to overflowing. And these rains have yet to come.—W. P.

TELLS HOW FAT MEN CAN LOSE HALF-A-POUND A DAY

Whilst Gaining Energy, Vigor, Endurance

Here's a simple way to get rid of that corporation and quickly feel in both body and mind the joy of living.

Start taking Kruschen Salts—that's the common-sense way to reduce—but don't take them with the idea that they possess reducing qualities in themselves. This is what they do—they clean out the impurities in your blood by keeping the bowels, kidneys and liver in splendid working shape, and fill you with vigor and tireless energy you'd almost forgotten had existed.

The urge for activity will be so marked that even at the end of a hard day's work you'll feel ready for any social activity or recreation—you can play as hard as you work.

And after two weeks your excess flesh starts to go—you'll know it—feel it—see it—the scales will tell the story.

As one once-corpulent man remarked —"I feel so energetic that I want to 'get up with the lark,' and I'm just as lively as a cricket."

It's the safe way, too—for every day you continue this easy method of losing unwanted and unneeded flesh, you'll gain in energy, vigor and endurance.

Nine times in ten obesity means inactivity—it means that your blood is starving for the six vital salts your internal organs need to keep you youthful, active, ambitious and keen in mind.

When you take Kruschen Salts every morning in a glass of hot or cold water you get these six vital salts which modern foods and cooking do not supply.

Kruschen Salts is a real system conditioner and for those who are the victims of constipation or toxemia, its daily use soon means blissful regularity.

Kruschen Salts is obtainable at all Drug Stores at 45c. and 75c. per bottle.

New Fighting Planes for Royal Air Force

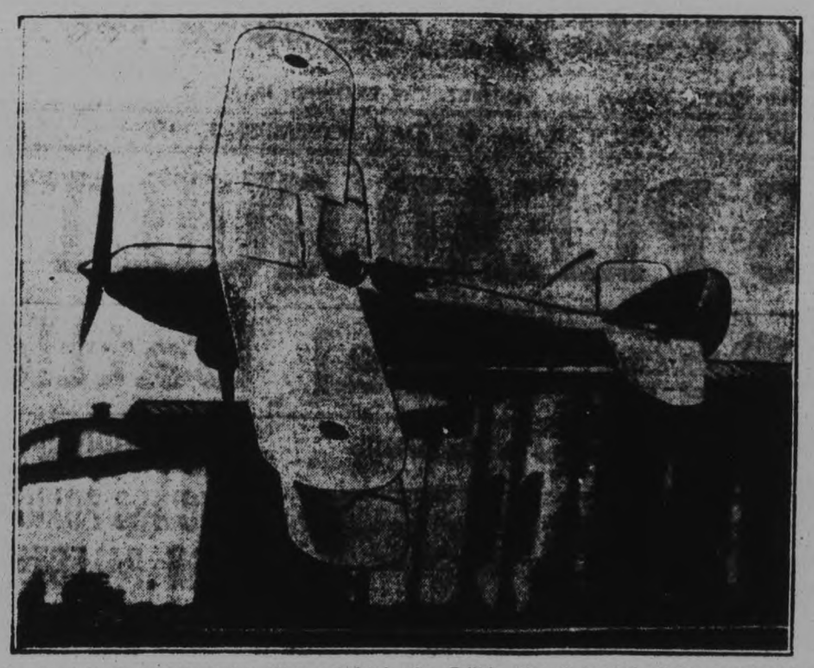

The Royal Air Force of England is making important changes in the equipment of their fighting aeroplanes, it was announced recently. When completed, the British Air Force will be far advanced over all others. The Hawker Hart is one of the special types of aeroplane which will be used. It has a top speed of 180 miles per hour at 10,000 feet. Photo shows a striking view of one of the Hawker Harts in flight.

TOLEDO HUNTERS FEARED DROWNED

Dog, Paddle and Sodden Duffle Found on Shore of Koshoe Lake.

POLICE INVESTIGATING.

TORONTO, Ont. November 3 (C.P.). — Daniel Moffatt, 52, and Richrad Young, 42, both residents of Toledo, Ohio, are believed to have perished in the waters of Koshoe Lake, 33 miles north of here. Word reached here on Sunday of the disappearance of the men, the finding of a dog whimpering on the shore, and discovery of a paddle and a sodden heap of duffle.

On receipt of the word the men had vanished, Provincial Constable Charles H. Knight left for Bolger, a tiny hamlet on the shores of the lake Before departing he said there seemed little reason to doubt a double drowning had occurred.

"From my information," he said, "the Americans arrived at Ardbeg two miles south of Bolger, late last Friday, and were last seen at Bolger heading out into the lake toward their camp on its farther shore. Their canoe was heavily loaded, I am told and carried a dog as well as the two men and their duffle.

"On Saturday morning," the constable proceeded, "after twelve hours of strong wind which whipped the little lake into rough water, a guide James Brownell of Bolger, and his brothers found one paddle, the dog and the luggage on the shore. Later some one found the canoe, I am told It looks as though they have been drowned, but until I have arrived and investigated I cannot be sure.

RAMPANT GUSHER FINALLY CHECKED

Giant Nipple Anchored Over Mouth Halts Menace to Oklahoma.

RIVER IS FIRED.

OKLAHOMA CITY, Nov. 3 (C.P.) —A great iron die nipple connection late yesterday was anchored into place over the volcono-like casing of the rampant No. 1 C. E. Stout gusher of the Morgan Petroleum Company Master gates were closed and the well, a mile from the centre of Oklahoma City's busiest corner, was tamed.

But before the Stout well bowed to the will of the workers the last gesture of its fury emerged seven miles downstream in the oil-covered North Canadian River, on the south bank of which the gusher is located. Fire broke out in the stream and great clouds of black smoke could be seen for miles.

Only a small area, however, was burning, the river current checked the progress of the fire upstream, while it burned itself out in the other direction.

Duffus Inspects Plant Of the General Motors

J. J. Duffus, President and General Manager of J. J. Duffus Limited, has just returned from an official visit to General Motors Products of Canada Limited, Oshawa, where he had the opportunity of going through the entire office and plant of this mammoth manufacturing institution.

He will be glad to accompany to Oshawa any person or persons who desire the privilege of visiting the plant at any time.

Mr. Duffus says the people of this part of Ontario should be extremely proud that such an outstanding Canadian automobile concern is here in our midst.

As an evidence of how the new 1931 Straight 8 McLaughlin-Buick has been accepted by the buying public, during the month of August in the City of Toronto 114 new Buicks were sold and delivered, while a total of 116 cars were sold of all other makes in the same price class.

On account of the proximity of the factory, the outstanding quality of McLaughlin-Buick Straight 8, Pontiac Big 6, and G.M.C. Trucks together with the price range whereby the McLaughlin-Buick Straight 8 Four Door Sedan can be purchased for $1490, fully equipped and delivered to the customer and the substantial reduction in the Big 6 Pontiac, he expects that J. J. Duffus Limited will enjoy a splendid volume of business next year.

OVERDUE 3 DAYS ASHBAY IS SAFE

Officials of Opinion Michipicoten Wreck Must Have Been Mirage.

COASTGUARDS RETURN.

SAULT STE. MARIE, Ont., Nov. 3 (C.P.)—The steamer Ashbay of the Tree Line Navigation Company of Montreal, which left Port Arthur Tuesday night, and was believed to be the disabled vessel sighted by Lightkeeper Miller of Michipicoten in a blizzard Thursday afternoon, passed down through the Canadian locks yesterday. Captain A. J. Houge reported at the canal that he had sheltered from rough weather and snow for two days at Keweenaw. The United States Coastguard cutter Seminole, which had been despatched to search the waters and shoreline at Michipicoten when the Ashbay was reported three days overdue here, was recalled to the Soo when a check-up revealed that the Ashbay was safe and that no other vessels are unlocated. The opinion is freely expressed here that Lightkeeper Miller must have seen a mirage, or was mistaken in the belief that he saw a vessel with her decks awash limping toward Quebec Harbor, though he reports having put out in a small boat in a vain attempt to reach her.

CANAL WILL BE FINISHED SOON

A. B. Thompson, M.P. For East Simcoe, Writes Trent Waterway Association.

PROVIDE IN ESTIMATES.

A glimmer of hope that the Trent Canal completion will be proceeded with is contained in a letter from A. B. Thompson, M. P., for East Simcoe, received at the offices of the Trent Waterway Association Saturday morning. It reads as follows: "Yours of the 31st instant to hand. I got back from Ottawa yesterday. When there I saw Dr. Manion, the Minister, and Mr. Smart, deputy minister, and Mr. Sherwood, the engineer. They are all favorable for the completion of the canal, but they seem to think that a deputation would be of no avail, as the policy is to provide in the estimates a yearly sum of somewhere around $300,000 until the work is completed. Dr. Manion said that he would see a deputation if necessary, but there was no money available now, and nothing could be done until the estimates come up next time.

The letter is somewhat ambiguous. The present annual appropriation for the Trent Canal is in the neighborhood of $300,000, and the point arises: Does the letter intend to convey the suggestion that a further sum of $300,000 annually is to be placed in the estimates for construction work?

The present appropriation, it is learned, from officials of the Trent Waterway Association here, only provides for the cost of maintenance, and would not allow of any extensive construction work being forwarded.

Mr Thmopson, wh was present at the recent annual meeting of the Trent Waterway Association, held at Midland, sought the interview with Dr. Manion at the request of the meeting.

YOUTHS HAVE CLOSE ESCAPE

Car Driven By George Aboud in Accident on Norwood-Hastings Road.

OCCUPANTS UNINJURED.

HAVELOCK, Nov. 3 (Examiner Correspondence).—Two Havelock boys had a narrow escape from serious injury on Saturday afternoon on the Norwood-Hastings road, just about a mile out of Norwood, when the car, driven by George Aboud, turned over in the ditch. Aboud was driving south towards Hastings, at a high rate of speed, when he tried to pass a car being driven in the same direction. Before the other driver had a chance to turn out, and to avoid a pending collision, he swerved to the side. The steering gear broke, and the car, just missing a telegraph pole by a hair's breadth, went into the ditch, swung round, and came to rest on its side, half on the road, the back end in the ditch. The windshield was shattered, the steering wheel and both front wheels broken and the door smashed. The driver and his companion, Francis Voyer, both escaped without a scratch but badly shaken up. The car was taken to the garage at Norwood, where extensive repairs will be necessary to put it in running condition.

Zero Weather Ahead!

PUT WINTER GRADE

RED INDIAN MOTOR OIL

In Your Car *Now!*

BEFORE Winter drops down from the north, prepare for it by replacing your present oil with RED INDIAN winter grade.

RED INDIAN OIL enjoys a great reputation with the Dominion's motorists. More RED INDIAN has been sold this year than ever before, and increasing thousands of car-owners are counting regularly upon RED INDIAN service to keep their motors in fighting trim.

There is a RED INDIAN station . . . specializing in RED INDIAN MOTOR OIL and other McColl-Frontenac products . . . in your locality. Visit it to-day. Have your crankcase refilled with the proper winter grade of RED INDIAN OIL. It will mean added driving satisfaction in the weeks and months to come.

McCOLL-FRONTENAC

McCOLL-FRONTENAC OIL COMPANY LIMITED

ROBT. FAIR & CO., Ltd.

Fall Housecleaning needs fully met by these Startling Values---Gleaned from the Housefurnishing Dept.

Rugs VERY Specially PRICED

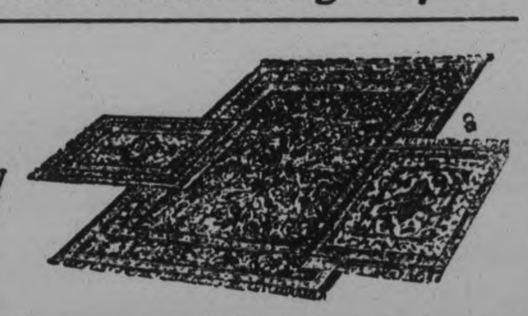

SAROUK RUGS

3 only Sarouk Rugs in genuine reproductions of Oriental designs on grounds of taupe, blue and terra cotta. Ideal for living and dining-rooms. Size 6' 9" x 9'. Regularly priced at $69.50. Only at **$49.50**

WILTON RUG SPECIAL

Exceptional values in a clearance of fine Worsted Wilton Rugs. Excellent for living and dining-rooms. Rich Oriental reproductions on grounds of tan, taupe, blue and brown. One size only, 6' 9" x 9'. Regularly up to $50.00. Special... **$35.00**

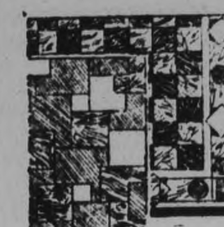

Certain-teed Rug Bargains

Special clearance of discontinued patterns in Certain-Teed Rugs—the highest grade of felt base floor covering made—in designs and colorings for most any room.

9' x 6'. Special .... $4.95 | 9' x 9'. Special $6.95
9' x 7' 6". Special .... $5.95 | 9' x 10' 6". Special $7.95
9' x 12'. Special $8.95

LINOLEUMS

Well seasoned Printed Cork Linoleum makes ideal floor covering for kitchens, dining-rooms, bedrooms, halls and bathrooms. Choice of block and floral designs, in widths of 2, 3 and 4 yards wide. Square Yard **85c**

Chenille Bedroom Rugs

Reversible and washable Chenille Bedroom Rugs in two useful sizes, in colors of plain rose, blue, grey and orchid, with wide borders in modernistic or chintz effect.
Size 27" x 54". Regularly up to $7.50, at **$3.49**
Size 36" x 63". Regularly up to $11.00, at **$5.49**

Velour Arch Curtains, Pr. $21.75

Beautiful new Arch Curtains, made of double-face French velour, with pocket heading and concealed hooks. Will fit any door or arch up to 7 feet high. Shades are gold, mulberry and brown. 50 inches wide. Guaranteed sunfast.

Frilled Curtains Pair $1.59

Made of good quality marquisette in white or cream, with coin spot design; also plain ecru. Frilled on side and across bottom. Complete with tie-backs. 2¼ yards long. Regularly up to $2.50 pair.

DRAPERY POPLIN

Heavy corded, reversible Drapery Poplin for side drapes and light upholstering, in colors of plain rose, blue, mulberry and green. 50 inches wide. Regularly $L1.50 yard, for **75c**

FRILLED CURTAINS

Frilled Curtains with valance, made of white marquisette and neat designs, in colors of gold, rose or blue. 2¼ yards long, with tie-backs to match. Per pair **$2.25**

Every Item of the Following Five is a Very Special Value:

Cushion Forms

Well filled Cushion Forms, made of pure Java kapok and covered with plain white cotton.
18" x 18" square. Each 65c
20" x 20" square. Each 75c
18" x 24" oblong. Each 75c
18" x 24" oval. Each 75c
18" x 3" round. Each 75c
24" x 10" bolster. Each $1.00

Marquisette Yard 25c

Good quality Marquisette with neat designs in self colors of white, cream or ecru. Suitable for most windows. 36 inches wide. Regularly 39c.

Curtain Nets Yard 29c

Filet Curtain Nets, suitable for bedrooms, dining-rooms, etc. Small all-over patterns in floral or conventional effects. 36 inches wide. Regularly up to 45c.

Silk Drapery Yard $1.25

Included in this choice of drapery materials are Slap Repps in stripe effects of rose and gold, blue and gold; also shot effects with small all-over designs of green, rose and gold. 50 inches wide. Regularly $1.75 yard.

Duplex Window Shades, Ea. $1.25

First quality Combination Window Shades of white and green or cream and green. Standard size, 3' x 6', with Hartshorn rollers that are guaranteed perfect. Complete with fixtures.

Swiss Curtains $1.00 Pair

Swiss Net Curtains with plain centre and embroidered down side and across bottom. A good wearing Curtain for most windows. 2¼ yards long. Regularly priced at $1.75 pair.

Annual Masquerade Held At Stirling

STIRLING, Nov. 3.—The members of the Women's Institute held their annual Hallowe'en concert on Thursday evening in the hall when the proceeds amounted to $109.50.

An excellent program was presented, the children singing three opening numbers, 'Give yourself a pat on the back", 'Go home and tell your mother" and two verses of 'Around the Corner," with Gerald Clute at the piano. Other numbers were: solo, Betty Conley, 'The Carnival"; Mrs. F. Jeffrey and Father Farrell, 'When Irish Eyes are Smiling"; trombone solo, Tom Furnival, accompanied by Blanche Hadley; piano duet, Margaret Walt and Dorothy Jobblin; readings, Miss Smith and Mrs. Clark, of Belleville; Spanish folk dance under management of Miss K. Mundy, featured by A. Farrell, P. Shea, P. Bailey and E. Wright; short Hallowe'en play, 12 boys, with suitable southern melodies given by Mrs. C. Cain at the piano, Lois McIntosh uke, and Morris Bell, banjo, 'The woman in the shoe" sung by Madeline and Marie Luery, a huge shoe large enough for 53 children occupying the centre of the stage, with Mrs. W. Anderson, acting as the mother; tableau, "Tenting to-night." The war-scarred soldiers were shown with their accompanying angels of mercy, the red cross nurses and the soldiers, (cadets) were John Munroe, Colin Fox, F. Gould, F. Jobblin, D. Ward, R. Clark: the nurses, Bertha Cranston, Margaret Walt and Etta Thompson; Lois McIntosh sang, 'Tenting to-night" accompanied by the guitar.

A dance was afterward held in the community hall and lunch was served.

The committee in charge of the entertainment included Mrs. A. Shaw, Miss J. Wescott, Mrs. A. Corrigal, Mrs. W. Whitty and Mrs. J. McGee. Music for the dance was supplied by Gerald Clute, R. Coulter and F. Furnival.

ONTARIO IS FAMED FOR ITS Cheese

Ontario Cheddar cheese commands a premium in the world's markets. Always insist on getting Ontario Fruits, Vegetables, Dairy, Meat and Poultry Products.

ONTARIO DEPARTMENT OF AGRICULTURE

Hon. ... Kennedy, Minister — J. B. Fairbairn, Deputy Minister

BUY ONTARIO FARM PRODUCTS

Noted British Soldier Succumbs In London

LONDON, England, November 3 (C.P.). — Leiut.-General Sir Edward Cecil Bethune died here yesterday. He was 75 years of age.

With Sir Edward's death another of Britain's foremost soldiers has gone. Edward Bethune entered the 92nd Highlanders in 1875. Twenty years later he was a major in the 16th Lancers. He raised and commanded Bethune's Horse in the Boer War, rendering conspicuous service as the head of this noted unit.

Sir Edward was appointed a Brigadier-General in 1905, a Major-General in 1908, and a Lieutenant-General in 1913. He was Director-General of the Territorial Force in the early years of the Great War.

PILES

Ended Without Cutting or Salves

Thousands of Pile sufferers have learned that quick and permanent relief can only be accomplished with an internal medicine. Neither salves or cutting remove the cause.

Bad circulation of the blood in the lower bowel causes piles. The veins are flabby, the bowel walls weak—the parts almost dead. To end Piles an internal medicine must be used to stimulate the circulation and strengthen the affected parts.

Dr. J. S. Leonhardt was the first to discover a real internal Pile remedy. He called his prescription HEM-ROID, and prescribed it for 1000 patients with the marvelous record of success in 960 cases, and then decided every Pile sufferer should be able to get HEM-ROID from their own druggist with a rigid money-back guarantee.

Dr. Leonhardt's prescription has a wonderful record of success right in this city and McDermid & Jury, Bond's Drug Store invites every Pile sufferer to try HEM-ROID and guarantees to refund the purchase price if it does not end all Pile misery.

Bring Your PRINTING Problems to Us

FRANKFORD L.O.L. ELECTS OFFICERS

Five Ladies in L.O.B.A. Elevated to Scarlet Degree—Open Meeting Held.

SPECIAL SPEAKERS PRESENT

MARMORA, November 3 (Examiner Correspondence). — Frankford L.O.L. 240 came to the fore on Saturday in that it is the first Orange Lodge over a very large district to have conducted its election of officers.

After the regular business had been transacted the Worshipful Master Bro. Delbert Rose called upon Wor. Bro. Edgar Morrow to occupy the chair for the election of officers. The following were duly elected:

Worshipful Master—Manley Maybee; Deputy Master—Cecil Frost; Chaplain—Rev. Doggett; Recording Secretary—Cecil Palmer; Financial Secretary—Harry Slingerland; Treasurer—Albert Caskey; Director of Ceremonies—Fred Palmer; 1st Lecturer—E. A. Gordon; 2nd Lecturer—Murney Wickens; Committee—John Rogers, George Wood, Wallace Hubble, George Frost, and Archie Rogers. Inside Tyler—Morley Wadsworth; Auditors—Harry Slingerland and Wilmot Rose.

Visiting brethren were present from Marmora and Springbrook Lodges.

Five Given Scarlet Degree.

At the same time as the Orange Lodge was in session the Frankford L.O.B.A., whose lodge room is in the same building, were also holding an auspicious meeting. Five members of the L.O.B.A., including two from Harmony L.O.B.A. 600, were elevated to the Scarlet degree in a most impressive manner. At the conclusion of the meeting the ladies repaired to the men's lodge room, uniting in an open meeting, which was splendidly addressed by the special speaker of the evening, Bro. Rev Doggett.

Wor. Bro. W. J. Cottrell, who was also present, gave a short address. Refreshments were served before the gathering dispersed.

SUCCESSFUL MATCH HELD BY PLOUGHMEN

Association Wishes to Thank All Those Who Made 1930 Event Such a Success.

The officers and directors of the Peterborough County Ploughmen's Association have now completed the details in connection with the ploughing match held on the 23rd instant which goes down in history as most successful.

Peterborough County Ploughmen's Association, and the farmers of the county generally, are heartily grateful to all those who contributed to the wonderful success of the 1930 match.

They are especially thankful to Peterborough County Council who subscribe annually the sum of $150, and to all those who donated goods and cash for prizes; to the farmers who supplied approximately twenty-five teams of horses; to Mr. Will Hayes, of Douro, and his committee for procuring and looking after the teams; to the ladies of the township who supplied delicious meals at very moderate cost; to Mr. and Mrs. Roger Maloney who so willingly gave their home and farm for the use of the match, which greatly added to its success.

The officers of the Association are as follows: President, J. J. Duffus; vice-president, H. Webber, R.R. No. 3, Peterborough; second vice-president, Howard Quinn R.R. No. 9, Peterborough; secretary-treasurer, J. B. Nelson; assistant secretary, R. R. Dixon, No. 8, Peterborough.

Directors—Otonabee: Syd. Bennett, No. 11, Peterborough, and John C. O'Brien, Indian River. Smith: Henry Coons, No. 3, Lakefield; Harry Grant, No. 2, Peterborough. N. Monaghan: R. T Lillico, No. 3, Peterborough; E. Kelk, No. 5, Peterborough. Ennismore: Jas. Crough, Ennismore; W. D Cavenagh, Ennismore. Douro: Will Hayes, No. 4, Lakefield; Vernon Campbell, No. 9, Peterborough. Dummer: Alex Carlow, No. 2, Indian River, and Harry Morgan. Asphodel: Wm. Thompson, No. 3, Indian River; Robt. Scott, Norwood. Harvey: Wm. Thompson, No. 1, Peterborough, and Archie Wilson, No. 1, Peterborough. Peterborough City: G. A. Gillespie and V. Eastwood.

The donors of prizes to whom the association are deeply grateful were:

McColl Bros., Grafton & Co., Kent Drug Co., Fitzgerald & Co., Gillespie Garage, Quaker Oats, A. Brown & Co., Neil Shoe Store, R. Rehill & Co., E. L. Payne, Brewer Motor Sales, F. W. Dawson, Can. Oil Co., Chevrolet Sales, Farm & Dairy (3).

Drummond & Hall, Hood & Cumming, R. Denne, Lane Eano, McFadden & Son, T. J. Brooks, McCarthy & Johnstone, Warne Jewellers, Lillico Motor Sales, National Grocers, Imperial Oil, Grant & Thorpe, Jack Primeau, P. G. Towns, W. T. Merrill, Dawson Service Station, McQuillan Brooms, Can. Dept. Stores, Howson Garage, De Laval Co.

Elite Sweets Cafe, Johnstone Tire & Radio, Shell Co. of Canada, Choats Hardware, Albion Knitting, Peterborough Hardware Co. Ltd., Campbell & Best, Ocean Blend Tea, McBride & Franks, Beatty Washer, B. F. Ackerman Son & Co., Higgins Hardware, Brown Hardware, Hon. G. N. Gordon, Peter Hamilton, Bank of Montreal, Toronto Savings & Loan, Stocks Bread, Canadian Packing Co., J. F. Strickland, M.L.A.

Campbells Dairy, Bank of Nova Scotia, Drs. Craig and Crough, I. P. McNabb, Insurance, Bank of Toronto, Empress Hotel, Peterborough Lumber Company, Walter Burns, Alderman D. J. Fitzpatrick, Ed. Cooney, Peterborough Examiner, Canadian Johnson Motors Ltd., Dominion Bank.

MAY BE REAL GAINSBOROUGH

TORONTO, Ont., Nov. 3 (C.P.)—A painting purchased by James J. O'Neill, local financier, at an auction sale here last week for $40, may turn out to be a genuine Gainsborough. On the back of it is inscribed: "Gainsborough, painted for Dr. Mather, A.D. 1768."

In the corner is the signature, T. Gainsborough.

Getting Up Nights

If Getting Up Nights, Backache, frequent day calls, Leg Pains, Nervousness, Rheumatism, Acidity, Burning, Smarting, Bladder irritation, or Kidney Weakness makes you feel tired, depressed and discouraged, try the Cystex Test. Works fast, starts circulating thru the system in 15 minutes. Praised by thousands. Don't give up. Try Cystex (pronounced Siss-tex) today, under the Iron-Clad Guarantee. Must quickly stop these conditions, improve restful sleep and energy, or money back. Only 75c at all drug stores.

ARREST SPOILS POLICE THEORY

Mythical Dual Personality Proves to be Two Men, Not Pat Norton.

GELLER, A BEGINNER.

TORONTO, Nov. 3. — Although high Toronto police foficials have insisted for two months that George Geller and Pat Norton were one and the same crook, and have concentrated their efforts towards apprehension of this "master mind," the arrest of Geller in New York on Saturday has definitely split the fabulous dual personality.

George Geller is wanted in connection with the Durable Waterproof payroll hold up on Adelaide street early in September. Thinking that "Geller" was just another of Norton's many aliases, the Toronto police expected with the arrest of Geller to clear up the nine year old Melbourne Ont., bank robbery and murder, for which Norton has been sought since 1921. They know now, however, that Norton is still at large and that in Geller they have taken a rank beginner, 20 years younger than Norton, whom they rate as an accomplished criminal.

HOUDE ATTACKED BY TASCHEREAU

Premier Claims Montreal Mayor Has Brought City Near Disaster.

DEFENDS FISCAL POLICIES.

LOUISVILLE, Que., Nov. 3 (C.P.).—Premier L. A. Taschereau rose in defence of the fiscal policies of the Liberal party, and directed a few barbed shafts at Camillien Houde, Mayor of Montreal, and Opposition leader in the Provincial House, when he addressed an overflow meeting here yesterday, in support of Louis Joseph Thiseel, Liberal candidate in the Maskinonge by-election on Tuesday.

The Premier was bitter on the subject of Camillien Houde, leader of the Conservatives. "He tries by the disreputable means of scandal to rob our Government Ministers and candidates of a man's dearest possession, his good name, his reputation," said Hon. Mr. Taschereau.

"He wants to change the Government," continued the Premier. "Well, my friends, you can look at Montreal to see what a Houde administration looks like. In six months he has brought Montreal to near disaster," Mr. Taschereau said. "Blind pigs, prostitution and similar vices operating openly."

THE TORONTO DAILY STAR

Final Sporting and Financial Edition.

is on sale in Peterborough each evening shortly after 8 o'clock, at the following stores:

Kelbrick, 285 George St.
"Blind Jack's Newsland," Charlotte and George Sts.
LeBarr's, Charlotte and George Sts.
C. Banks, 186 Charlotte St.
R. Paris, 173½ Simcoe St.
J. Malane's, 144 Hunter St. West.
Sam Ray's, 135 Hunter St. West.
"The Sugar Bowl," 458 George St.
A. M. Ward, 236 McDonnel St.
W. E. Lawford, Hunter and Aylmer Sts.
Hollywood Inn, 344 Charlotte St.
Bert O. McLeod, Park and Albert Sts.
W. Stanley Bogue, George and Romaine Sts.
Vincent Sullivan, 61 Hunter St. East.
Wm. McKnight, 694 Armour Rd.
Harrison's Market, Water and Smith Sts.
M. E. Finn, 647 George St.

The Home Edition of The Toronto Daily Star is delivered by carrier boy direct to the homes of Peterboro' between 4.30 and 6.00 o'clock every evening. For full information call The Toronto Star, 135 Hunter Street West, Telephone 1149-W.

The Toronto Star Weekly is on sale at all the above stores and at all stores which have been handling The Star Weekly in the past. Those who purchase The Star Weekly on Thursday or Friday or early on Saturday each week, can secure the late News Supplement every Saturday evening after eight o'clock at any of the stores handling The Star Weekly.

THE TORONTO STAR AGENCY

R. L. Cowan, Peterboro' Wholesaler

135 HUNTER ST. W. — PHONE 1149-W

Queensboro L.A. Plans Fund Drive

QUEENSBORO, Nov. 3.—The Ladies Aid of the United Church held their October meeting at the home of Mrs. Zara Bristol, on Thursday afternoon with a large attendance, there being seventeen members and three visitors present. Mrs. Fred Rollins, the president, occupied the chair and opened the meeting with singing, 'Take my life and let it be." The Lord's prayer was repeated in unison. The scripture lesson was read from Psalm twenty three, by the president. Mr. Everson reported that the light at the outside of the church could not very well be repaired and suggested the purchasing of a lantern to take its place. The matter of a supper was discussed and finally it was decided to make a canvas for straight giving instead, a number of ladies volunteered to give five dollars each. Mrs. Charles Thompson and Mrs. Zara Bristol were appointed to canvas the West and South and Mrs. John O'Rorke and Mrs. Bruce Leslie were to take the East and North. It was decided to hold the annual bazzar on Friday, November 28th. The following committees were appointed, decorating, Misses Emma Lynn, Jennie Thompson and Marion Love; for the booth, Mrs. Charles Thompson, Mrs. George Glover, Mrs. John O'Rorke, Miss Jennie Thompson and Fred Rollins; orange tree, Mrs. William Cassidy and Mrs. Harry Tokley; music, Mrs. Everson and Miss Marion Love. Mrs. Everson was given two dollars to purchase articles for the Orange Tree. The following donations were received for the bazaar, Mrs. Zara Bristol, a five o'clock tea cloth; Miss Emma Lynn, a buffet set; Mrs. Miles Dyer, a pin cushion; Mrs. Harry DeClair, a sofa cushion; Mrs. George Glover a fancy tea apron and Mrs. John O'Rorke an apron. The next meeting is to be held on November 27th at the home of Mrs. Miles Dyer. The meeting was closed with prayer by the Rev. J. F. Everson. A delicious lunch was served by the hostess.

Oshawa Man Arrested For Setting Mystery Fires

OSHAWA, Ont., Nov. 3 (CP.) — Henry Wilson, widower, has been arrested by Provincial Police, who believe they have solved the mystery of the numerous fires in the village of Harmony, one mile from here, during the last few weeks.

Wilson, police say, was caught red-handed in the act of setting fire to a barn located on an estate on the Kingston Highway where several of the mysterious fires have occurred. Two hours previously a fire broke out in a barn on the premises but neighbors managed to extinguish it.

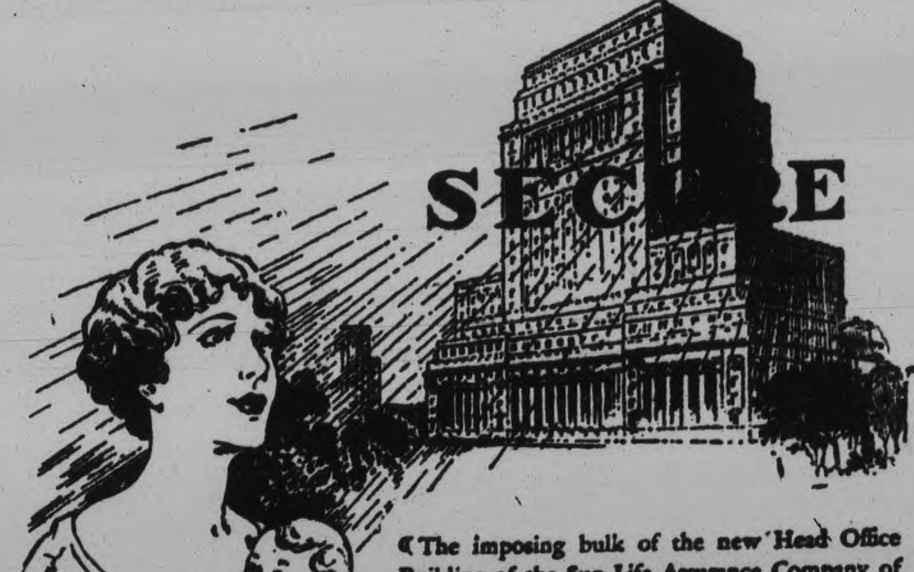

The imposing bulk of the new Head Office Building of the Sun Life Assurance Company of Canada typifies strength and security in two forms:

One—The impregnable foundations of the Company, reflected in over $600,000,000 of assets, in its enormous reserves and contingency funds, and in the sagacious administration of its affairs which led the Canadian Superintendent of Insurance, Mr. G. D. Finlayson, recently, to commend "the enormous financial strength of this company, the efficiency and integrity of its officers and staff, and its scrupulous observance of the law in the conduct of its business."

The other—The security and protection it affords to tens of thousands of women and children. To every right-thinking man, wife and children are his first thought; their happiness his first consideration; their security his first responsibility. In the Sun Life of Canada, he finds his first and his strongest ally.

Extract from SUN LIFE REPORT, 1929

Assurances in force (net)	$2,401,237,000
Surplus and Contingency Reserve	72,807,000
Payments to Policyholders and Beneficiaries	69,174,000
Assets, at December 31st, 1929	568,197,000

SECURITY FIRST—SEE A SUN LIFE MAN

SUN LIFE ASSURANCE COMPANY OF CANADA

HEAD OFFICE: MONTREAL

The Examiner

Examiner is a member of the Audit Bureau of Circulation.

Daily Examiner, published every lawful evening by The Peterborough Examiner, Limited. Office: 416 George Street. $6.00 per year delivered in City, out-of-town subscribers by mail, $4.00 a year.

U. S. REPRESENTATIVES.

Special U. S. Representatives—W. H. Stockwell, 623 People's Gas Building, Chicago, Ill.

New York—Chas. P. Miller 225 Fifth Avenue.

Advertising Rates on Application.

R. M. GLOVER, Managing Director.

TELEPHONES — Editorial, 1601; Business Office, 1600. Private Branch Exchange to all Departments.

MONDAY, NOVEMBER 3, 1930

A SPLENDID REPORT.

The splendid report given by Provincial Inspector C. L. McPherson as to conditions in the Peterborough Protestant Home must be a source of deep gratification to the staff and Board of Management of that fine institution as well as to the citizens generally.

"The home throughout is in excellent condition," reads the inspector's report, "and, in fact, is one of the finest homes in the Province."

Inspector McPherson refers to the discipline and management as "excellent," and adds that "the general atmosphere throughout the entire institution is most satisfactory."

"The inmates seem very happy and contented," he further comments. "There were no complaints as to dietary."

This warm praise from official sources is most satisfactory—it indicates that the home is not only being operated in an efficient and business-like way, but what is more important, it is being conducted in such a manner that the old people who are spending their last days there are "happy and contented."

That is indeed a consummation devoutly to be wished; it is not so difficult sometimes to conduct an institution economically and efficiently, but to provide an atmosphere that can be described as "most satisfactory" is something else again, and the management is to be congratulated upon having attained that happy result.

CELEBRATING HALLOWE'EN.

The fact that considerably more Hallowe'en damage than has been noticed in the last two or three years was in evidence following Friday night's celebration indicates that the curtailed community observance of this annual event did not engage the activities of the young people as effectively as did the more extensive celebrations staged by The Examiner in the past.

We believe that a community Hallowe'en on a fairly large scale is the best possible protection against damage to property and annoyance to citizens, feeling that the test made on this occasion in comparison with the showing made for several years previous amply justifies the conclusion that a general celebration is an effective outlet for the fun-making proclivities of young Peterborough.

Social service organizations in a number of Ontario cities undertook this year to stage such a celebration, and the same story comes from those centres, namely, that everybody enjoyed the program and there was little property damage done.

It is to be hoped that The Examiner, having on its own initiative and at a great deal of expense, paved the way by a successful series of Hallowe'en parades, the celebration of this occasion in the future will be staged on community lines with assistance from the various organizations and from the City Council.

It will be good insurance against property damage, and at the same time good fun.

HIGHWAY EXPENDITURES.

There are frequent references to the relationship between provincial expenditures on highways and the amount of revenue taken by provincial administrations from motor vehicle owners for licenses and gasoline taxes.

Figures just issued by the Citizens' Research Institute indicate that while the amount of such taxes is decidedly large, the expenditure on highways has been growing by leaps and bounds.

The total expenditure made by the Provincial Governments throughout Canada in 1928 on highways, including all classes of roads, colonization roads, bridges, ferries, etc., amounted to $61,098,645, of which $27,730,960 was from current revenue and $33,367,679 was from capital funds.

Ten years ago the Provincial Governments spent for the same purposes only $17,119,905.

On the other hand, the provincial revenue from motor vehicles in 1928 amounted to $30,035,310, while ten years ago this revenue amounted to $4,447,470.

In Ontario the report shows that while the expenditure for highway purposes increased by 377.8 per cent. in 1928, as compared with 1919, the total revenue for 1928 was a 625.4 per cent. increase over that of 1919.

According to these figures, the revenues collected from motor vehicle owners, while increasing more rapidly than the expenditures, have not yet caught up with the latter.

In our own Province in 1928 the expenditure for highway purposes amounted to $22,701,856, while the revenue paid in gasoline tax and license fees by motor vehicle owners was $10,957,427.

THE BOTHERSOME INCOME TAX.

A decision just given by Mr. Justice Audette in the Exchequer Court of Canada is not only of wide general interest but also serves to further justify the claim that the income tax levy is unfair and uneven in its application.

British Columbia has a provincial income tax act which provides for a deduction from the provincial tax of any amount paid by way of income tax to the Dominion.

The Dominion Income Tax Act has no similar provision, but in spite of that fact a taxpayer appealed to the courts to be allowed to deduct the amount paid by him in provincial income tax from his assessment for the Dominion income tax.

Mr. Justice Audette has ruled, however, that a person paying income tax to the Dominion cannot deduct the sum paid in income tax to the Provincial Government.

The decision must have caused considerable relief to the Revenue Department, for had this appellant's claim been endorsed there would probably have been a flood of similar claims based on the contention that persons in paying their Dominion income tax were entitled to deduct therefrom the amount paid in municipal income levies.

It is no wonder that the income tax in its various [illegible] not only are there Dominion [illegible] provincial tax as well, and while in British Columbia the taxpayer is relieved so far as his provincial tax is concerned of what he pays in Dominion income tax, the Dominion Government affords no such relief.

MUSSOLINI'S DEFI.

Benito Mussolini puts up the problem of peace to the rest of the world. There is no hypocrisy in the address of the Italian dictator on the occasion of the commencement of the ninth year of Fascist rule in the nation. Calling upon his followers and the youth of the land, the Duce asks their support in the supreme struggle for national existence. Even those who are not in agreement with the policy of government set up in Italy must admit Mussolini has placed the question of peace in the laps of the others. Do they want peace? Italy is ready for peace. Do they want war? Italy is equally prepared for that.

Pointing the finger of criticism at France, he mentions the batteries and armaments bristling up along the Alpine frontier dividing the two nations. Forts and guns have been placed to offset any advance by the Italians into France, and also to provide splendid covering fire for preparatory advances in Italian territory by French troops. On the other side, the Jugoslavians have been restless. They seem to be just waiting for the leash to be freed so they can attack the Italians. Mussolini knows the situation quite clearly and he has prepared his Italians for the eventuality.

And what a wonderful thing is youth. The dictator grasped that knowledge during his march on Rome in October, 1922. Taking young chaps and putting them in black shirts and instilling them with loyalty to Italy and Fascism, he has built up an army of men fired with national ambition for Italy. He is continuing to do the same thing. Young boys are taught Fascism in the schools. They grow up in the party. When they come of age, they are loyal to Mussolini and to Italy. The foundation of the idea is deeply laid. No wonder Mussolini looks to the future of Italy with confidence.

Naturally, Mussolini has many enemies. These are within and without his own country. All of them are banded together to attack him through Fascism. By keeping up a determined propaganda against anything of a Fascist nature, they also spread ill-will for the Duce. That is something else he knows and takes measures to guard against. And because he realizes there is trouble brewing, Mussolini does not speak dove-like words of peace. Rather, he just ups and tells the world Italy is ready any old time the others want to come along in attack. He believes the best defense is in the offensive.

The unfortunate part of the whole affair is that some other country is liable to itch to teach the Italianns a lesson. Or Mussolini may throw caution to the winds and start out to show the world that Italy can acquit herself with success in a battle. Whenever a person starts to strut around with a chip on the shoulder, there can usually be found another strutter to attempt to knock off the chip.—Border Cities Star.

MR. CHURCHILL'S CONVERSION.

Critics of the Rt. Hon. Winston Churchill—and Heaven knows they are legion—will smile ironically when they read of his address to his constituents at Epping, Essex, this week.

"The times have changed," Mr. Churchill observed, "and I admit that I have changed with them," thus being consistent, at least, in that he has a lengthy record of view-shifting. However, reasonable men will say that only the fool refuses to change his ideas when he is shown that the ideas are wrong, and compliment the former Chancellor of the Exchequer on his frankness.

Mr. Churchill was discussing, of course the question of protection. A few years ago he was one of the few leaders of the Conservative party who favored free trade. Indeed he described himself as a tariff anomaly in the Conservative group. "The time has come," however, Mr. Churchill now lets it be known, "when all the duties, imposed at different times for different reasons, should be regularized and fitted into a general tariff on the importation of foreign manufacturel goods. This step is necessary as the limits of direct taxation have been reached."

* * * *

You will notice that Mr. Churchill specifies "manufactured goods." Apparently he shares the traditional British opposition to taxing food, as suggested by Mr. Bennett in the Empire reciprocal tariff plan he presented to the Imperial Conference a few weeks ago. If this is the case, of course, his attitude is practically on all fours with that of the Labor administraton. Mr. MacDonald and his colleagues are striotly against the imposition of taxes on foreign food in order to provide preferences for Canada and other nations of the British Commonwealth. Though recognizing the desirability of doing something to encourage greater trade within the Empire, they cannot bring themselves to believe that they would be justified in establishing food duties against the world and then giving the Dominions a reduction. This could only mean, British free traders say, higher food prices in Britain, a country which must import most of its foodstuffs.

* * * *

Despite the apparent deadlock now existing, a Canadian Conservative paper insists that "Mr. Bennett's Empire policy will yet prevail." It says that the present British Government is practically on its last legs and that the pending general elections in the Old Land should return a Conservative administration to office. It is hardly correct to assume, though, that Mr. Baldwin, if he were returned to office, would go the whole length suggested by Mr. Bennett. And yet if a Conservative administration were unwilling to accept the food tax idea advocated by the Canadian Prime Minister, how could the reciprocal preference plan be worked out?

From one standpoint it is unfortunate that views and expressions of the Dominion statesmen are being turned into political issues in Great Britain and used, for party purposes, in by-election campaigns. However, perhaps that is the only way in which the idea can be drawn directly to the public's attention and some decision secured. It is generally admitted, of course, that one of the chief things holding Great Britain back to-day is an unwillingness to desert traditional ideas. Free trade has been a national fetish so long in the island that it is difficult for political leaders to get away from it. They are afraid of the electoral consequences. And yet every man who considers the present situation, serious in the extreme, must admit that some change is necessary if Britain is to survive the economic depression and keep her world place.—Border Cities Star.

EDITORIAL NOTES AND COMMENT.

Make it a safe and sane hunt. Carelessness in the woods almost invariably causes disaster.

Definite word from Ottawa that Peterborough's relief program has been passed is awaited before the work gets under way. Other municipalities are anticipating a favorable answer and starting their construction work.

THE SILVER HAWK

By

WILLIAM BYRON MOWERY

(Continued from Saturday)

Farther on he stood on a log and peeped into a humming bird's nest, no larger than a quarter, with eggs the size of buckshot. Then he lifted Aurore up his hands under her arms, so that she, could see; and as he held her he recalled that when he was matching wits with Soft-Shoe in that hotel room he had intimated he would sell Aurore for a price.

The fox den that she took him to was littered about with squirrel tails, half-eaten lemmings, the feathers of a luckless foolhen, and a dozen carp. Thesen last were a puzzle to Dorn; he had seen foxes flip trout out of mountain torrents, but for all his woods experience he was stumped to explain how the vixen could catch lake fish. But Aurore explained: when the big lake-bottom trout came out to feed at night they chased the carp schools close in shore and the vixen caught them by wading into the shallows, standing still, and grabbing them when they nosed past her legs.

Aurore added: "I watched her and the cubs yesterday, Jim, for the longest time. She's a vivid orange-red, but she must have had a black prince for a —a consort, this spring, because two of the cubs are crosses and two are coally-black little things."

Dorn suddenly asked: "You spied on a den of wild foxes! Where did you learn to do that? And about these carp and all those other things you've been showing me—that's something you never got out of a book; something no white man ever taught you——"

"Down at Titan Pass there's an old Indian, an old Mountain Beaver. He was our guide when Dad and I came here. He taught me." She laughed. "I guess he caught me young, Jim; I guess he wanted to make me into a regular Indian——"

"Old Luke!" Dorn interrupted. "Luke Illewahwacet! Old Few-of-Words. That's who you mean?" And when Aurore nodded, Dorn had a sudden thought: "I can trust old Luke with the secret of Aurore being here again. If I needed help he'll be an ally. And a good one!" And as they went on from the fox den, he thought: "No wonder you gave Kansas the complete slip that night in the cedars! I used to be pretty fair myself at stalking through the bush, but you make me feel like an elephant crashing along beside you. . . ."

Long afterward Dorn remembered that tramp with Aurore as the four happiest hours of his life. This was the season of the year—this Moon-of-the-Brown-Eagle-Mating—which had been the most precious memory of his long exile. During those six years he had longed to see another April in his native mountains; and though he had returned weeks ago, his work had engrossed him, and it seemed to him that not until this morning, here in the heart of this lonely wilderness, had his old aching wish really come to pass.

There was another and a subtler reason why those hours were sunlit to Jim Dorn—an influence which Kansas Eby shrewdly had noticed. It eemed to Dorn that whenever he was with Aurore he caught her infectious sunniness. He liked Kansas Eby for that same trait: but in far more superlative degree Aurore had power to charm away the blue devils haunting his bleak background. She was a fire to warm his hands at. In moments of introspection he wondered whether life with Aurore McNain—intimate and long-continued—would change him and teach him happiness.

But old Bergelot's 'Can never" rose between him and the prospect. And other shadows walked with Dorn that morning. He had taken Aurore's burden upon himself: she could be happy because her fears and trouble had shifted to him. He did not know who might be waiting for him at Titan Pass or what might happen to him before this very evening fell.

Several times during their tramp Dorn suspected that Aurore had a secret purpose in leading him on and on through her wildwood. It was true enough, plain enough, that she found the most eager kind of delight in the little mysteries of her island, and wanted to share them with him; but he wondered whether she was not desperately trying, by his means, to avoid the "long talk" she had promised him.

When they started back toward the cabin, and when she said, "There's one thing more, Jim, I want you to see," he knew that she was staving off, to the moment of his leaving, any talk about herself, her trouble, what she had fled from.

Fifty paces inland on the west side of the island a diminutive spring welled up and cut a three-inch channel down through the moss to join the lake. It sparkled and purled over its granite pebbles and cascaded down its four-inch overfalls with a sound as sharp and clear as the tinkle of glass oscilla. From the lake edge Aurore led Dorn up toward the spring, making him creep the last few yards on hands and knees. He wondered what all the caution was about. As they lay on either side of the streamlet and looked into the crystal basin, he saw what.

A tiny trout, no longer than Aurore's little figner, had forged his way "up-river" past all those tremendous overfalls and rapids, and had preempted that spring as a habitation. He saw an incautious wave of Dorn's, and darted to haven under a bracken frond. Presently when they lay very still he came out again, lordly as a great bass in a lake, and sailed serenely around his domain—master and over-lord of all the wrigglers and pollywogs and eft-things of the tiny pool.

Aurore glanced across the basin, and her brown eyes were laughing. "Isn't he cute, Jim? He's a baby rainbow. I feed him a couple mosquitoes every morning. Look at him strutting, Jim! Majesty— will be majesty even in a hatful of water!" She added in a moment, "Shall we go on?"

"No. I've got to be leaving in a little while."

He noticed Aurore start, and he knew she realized he wanted to have at least a few minutes' talk with her before he left. She looked away from him and plucked abs ractedly at the wolf-feet of the moss. Dorn caught the fragrance of crushed mint where she lay. Her eyes, he decided, were deep warm brown, with a hint of pansy-purple at the bottom of them and infinite moods slumbering in their depths. Studying the delicate profile of her nose and her exquisite lips and that aggressive small chin, Dorn considered: "How little I know about the external things of her life. Just her name and a few fragments about her girlhood. And yet I know her better than any person I ever met."

He lit a pipe, meaning it as an hour-glass to measure the time he could stay. When it was finished, this holiday would be over and he would leave her and start back to Titan Pass.

For some time after he had been aware of a subtle change in their intimacy. After that incident of the mistletoe Aurore had been shy toward him, and she was a little estrained still. He thought, "She must at least have realized that I'm a man and she's a desirable girl". There was no distrust of him; none of the cold, hard suspicion with which she had gauged him that first night down in his tent. On the contrary, he felt that her restraint, witnessed by putting the stream let and the basin between them now, was for his sake—a recognition of the fact that he was a man and she a desirable girl.

Dorn wanted to tell her that he felt he was building up a beautiful comradeship with her, that it would have seemed an ugly thing to wreck or even endanger that relation on the submerged rocks of sex. But better than telling her would be to live it in all his acts toward her. So he said nothing.

It was plain to him—watching her, studying her face—that she knew she ought to tell him now about her trouble, and yet was shrinking back from it. While his pipe burned out he debated with himself whether or not to demand that she keep her promise to tell him. At last he said gently: "I know what you're thinking about, Aurore. You would rather not tell. I don't care to lie; of course I'd like to know. But that is wholly up to you. You must have a good reason for keeping it——"

"Yes, I do have good reason. And it's not that you'd stop coming here and looking after me if you knew. You'd never do that. You'd see this through."

"Then what is your reason?"

Aurore answered without looking up: "I'll tell you, Jim: I want—I want to keep your respect as long as I can."

"To keep my respect!" He was so startled by the bitterness of her low golden voice that for a moment the meaning of her words was lost on him. Then he realized that Aurore was touching upon the thing which old Bergelot had warned him about. She was accusing herself of something which was justification, source, and reason, of that "Can never."

He looked at her steadily a few seconds and said sharply, "I don't believe that!"

The tears suddenly sprang into her eyes; and Dorn knew that his words of faith in her, beating down her own assertion, had overwhelmed her.

She did not answer him. When he realized how desperately she was guarding her secret, he came to a decision. Compassionate toward her, self-denying in the face of his desire to know, it was characteristic of Dorn.

He arose and knocked the ashes out of his pipe, and gave Aurore his hand to rise. "Will you go along with me to the cove? I have to leave now."

They walked together under the great pines to the other side of the island. As Dorn pulled on his gauntlets, he said to her: "I want to say just one thing, Aurore, and then we'll not recur to this matter again—until you want to. What you told me, about losing my respect—I don't believe that. The mere fact that you had the bravery and the honesty to say it, proves it isn't true."

But Aurore would not have it so. She said bitterly: "I'm sorry you think that, Jim, You—you have an awakening ahead of you." And she turned away and left him.

(To be continued.)

EMBARRASSING MOMENTS

A Thought

LOOK THROUGH CLEAR GLASSES

The following from the New England Pilot applies in Canada as well as the United States:

"Last year everybody looked through rose glasses. This year everybody looks through blue glasses. If you look through clear glasses you will see that most of our 30,000,000 families are working and earning and spending nearly as much as last year, although 1929 was abnormally high, and that business in general is over 90 per cent. of what it was then."

What To-day Means To You

"SCORPIO."

If November 3rd is your birthday, the best hours for you on this date are from 8 a.m. to 9:15 a.m., from 1 p.m. to 2 p.m. and from 7 p.m. to 8 p.m. The danger periods are from 11 p.m. to noon, and from 10 p.m. to 11:30 p.m.

Fate will not leave you to yourself on this date, and she has promised to help to fill your cup with happiness, and to swell your coffers. A cloud darkens your pathway, but it will have the proverbial silver lining. Good for travel and marriage?.

The child born on this November 3rd will have an anxious nature, and will desire to please the world. It will be conscientious, sincere and sympathetic. It will be a little timid about asking for its just deserts, and will be too easily crushed by adverse circumstances.

You have a very "touchy" nature, and you inconvenience and often irritate your friends by compelling them to handle you with gloves. Your sensitiveness and irascibility is due to your extreme self-consciousness, and you imagine the eyes of the world are focused on you, and that poisoned darts are aimed at you, when they are not. Although you expect a delicate touch and a gentle tongue from others, you do not reciprocate in this respect, and you are rather brutal, especially in the bluntness of your speech.

It is very difficult for you to place yourself in the other fellow's boots, and you cast judgment without a fair jury and trial. When all is well, you are an entertaining, cheerful companion, and you seem to enjoy life more than the average being. You are either up in the clouds or completely in the dumps, and it seems difficult for you to navigate along a peaceful level. Your work is much affected by your moods and emotions, and you cannot be depended upon to maintain your "can be" efficiency. It is difficult for you to admit your own faults, and you go on blaming circumstances and innocent bystanders, when the trouble begins at home. You have the ability to make friends but you cannot hold them, because of your temperament. You want to be loved, and people do love your best self. Strive to confine your weaknesses, and you will find yourself a popular and much sought after being.

(Copyright 1930, by the Bell Syn., Inc.)

Voice of the People

Letters to be printed in the Voice of the People column must be received at The Examiner Office on the day before it is desired to have them inserted

HALLOWE'EN VANDALISM.

To the Editor of The Examiner:

Dear Sir: Would you kindly bring before the Council and people in general, that it is about time this rowdyism was stopped on Hallowe'en night. There must be some great mothers in this city—not all by any means—who have brought up their children to have no respect for other people's property, and who are no credit to any law-abiding citizens in the community in which they live.

Money is not picked up so easily that a person has to throw it away repairing damages after children, as well as grown men, have deliberately destroyed the same. Yours truly,

NORTH-ENDER.

A WORD TO MINISTERS.

To the Editor of The Examiner:

Dear Sir,—Ministers everywhere are wondering why there are so many empty pews. There's a high calling, do they ever stop to think that they as well as their congregation often come short of the glory of God? When from their pulpits they scold the people, exhorting them to come more often, were they not deafened by the clang of their own voices, they would hear the echo coming back, "It's your own fault!"

People everywhere are starving for the sincere milk of the Word. The Lord's commands to you are 'feed my sheep.' Are you doing it? If great feasts of the Bread of Life were prepared and given to the people each Sabbath there would be fewer empty pews, there would be no need for urging the people to come.

In some of our churches the few faithful souls who still believe in going to church are kept anywhere from one hour to two hours so much time is taken up with form that long before the sermon ends may become weary, fall asleep and so miss the best part of the sermon.

From a Weary Church Goer.

WHAT PADDINGTON MEANS

To Editor of The Examiner:

Dear Sir.—Hallowe'en saw the results come in to London from the suburban riding of that great city called South Paddington. The result was a signal victory for Beaverbrook and Rothmere's Empire Crusader policy of interEmpire Free Trade.

That means little to the Dominions which have already repudiated Empire Free Trade, but the defeat of the Baldwin candidate means a lot. It means the defeat of Mr. Bennett's policy as well as of Ramsay MacDonald's policy of the quota. Of course, one swallow does not make a summer nor one raisin a cake; but one defeat right under the nose of the Conference means much.

It looks more and more as if the policy of dictating to any part of the Empire what it must do to be saved is not going to work and that if we are to have an Empire it must be a voluntary one.

However, the "people" over there are likely voting haphazard as they usually do here, and it is doubtful if the masses at the polls or elsewhere have the least idea of what an Empire really means. Like our Trent Valley Canal, the Empire has no one to give it a lift.

I did not get my prophecy about Mr. Bennett or Mr. Bull having to back down nicely in print when along came the newspapers with Mr. Bennett's backdown. He has adopted as his motto, "All for each and each for all." His election motto was "Each for each and each for all"; quite a different and quite an impossible thing.

J. H. BURNHAM.

Headache Relieved without "dosing." Rub on VICKS VAPORUB

OVER 21 MILLION JARS USED YEARLY

CROSSWORD PUZZLE NO. 1818 (Copyright 1930, by the Bell Syndicate, Inc.)

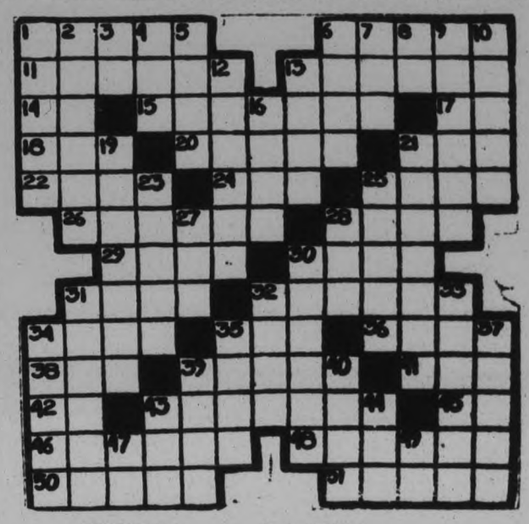

HORIZONTAL

1—Slides.
6—Brute.
11—Small horses.
13—Evil doer.
14—French for and.
15—Enmeshed.
17—Sun god.
18—To pinch.
20—A tooth.
21—Part of mouth.
22—To recommend [illegible]
24—Uncooked.
25—Pastries.
26—Encouraged.
28—Parcels of land.
29—Highway.
30—Fruit center.
31—Outbreak.
32—Cringes.
34—To aid.
35—Portugese title.
36—Cutting tools.
38—Poetetic: to open.
39—The underworld.
41—To permit.
42—Musical note.
43—Expands.
45—Prefix- again.
46—Whole.
48—Part of shirt.
50—Net.
51—More crippled.

VERTICAL

1—Disbursed.
2—Balm.
3—Within.
4—Seed of peach.
5—Line of juncture.
6—Coffin.
7—Finish.
8—Article.
9—Collection.
10—Snares.
12—Breathed loudly asleep.
13—Cold cabbage.
16—Pleased.
19—Childish.
21—According to the letter.
23—Calvalry unit.
25—Small openings.
27—Large tub.
28—To bellow.
30—Heavenly bodies.
31—To mourn.
32—Musical term.
33—To turn.
34—Dwellings.
35—Small valley.
37—To guide.
39—To employ.
40—To trade for money.
43—Noise.
44—Ocean.
47—Musical note.
49—Type unit.

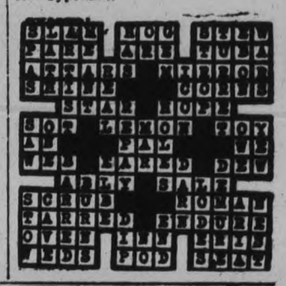

BENEFIT

No other sweet lasts so long, costs so little, or does so much for you.

WRIGLEY'S

Promotes good health when used regularly after every meal.

It cleanses teeth and throat, sweetens mouth and breath, and strengthens the gums.

Your health is aided while your pleasure is served.

CK41

Good and Good for You

AFTER EVERY MEAL

Imperial Oil Advance Bright Spot on Toronto Exchanges

TO-DAY'S QUOTATIONS

osing Figures on Principal Active Stocks

Grain — New York — Mine — Canadian

Toronto Stocks

Supplied by
BIGGAR AND CRAWFORD
Peterborough
Complete until 2 p.m.

	High	Low	Close
Abitibi	11	..	..
Bell Telephone	148	147½	147½
Brazilian	26	25⅝	25½
Brit. Amer. Oil	15⅝	15¼	15½
Canada Dredge	26	24½	26
Canada Malting	14-15	..	..
Can. Pacific Rly.	43	42½	43
Can. Vinegars	20	..	..
City Dairy	59½	..	..
Cons. Bakeries	8¾	8½	8½
Cons. Smelters	131	..	..
Dists., Seagram	9½	..	..
Dom. Bridge	55	..	..
Dom. Stores	15	..	..
Ford "A"	21	20½	20⅝
Gen. Steel Wares	7½	..	..
Goodyear Tire	86	..	..
Inter. Nickel	18	17¼	18
Inter. Petroleum	15⅛	14⅞	15
Imperial Oil	19⅛	17	18½
Laura Secord	35-7	..	..
Loblaw "A"	11	..	..
Mont. L., H. & P.	55	54¼	54¾
Massey Harris	16½	15⅞	15¾
Page Hersey	80	79	80
Power Corp.	52¼	..	..
Photo Engravers	18	..	..
Standard Paving	15	..	..
Standard Steel	38	37½	38
Supertest Petro.	26	25½	26
Twin City	11	9	11
Waterloo Mfg.	8	..	..
Winnipeg Elec.	20	19½	20
Can. Car & F.	18⅝	18¾	18¾
Can. Gyproc	14	13⅝	13¾
Con. Gas	186	..	..
Walker, G. & W.	7	6¾	6⅞
Ind. Alcohol	3	2¾	2¾
McColl Frontenac	17	16¾	16½
Shawinagan	52½	52	52
Wineries	3½	3	3
Bank Montreal	288	287	287

WHEAT.

Chicago—Open: Dec. 76½. Close: May 81½; Dec. 78½.

Winnipeg—Open: May 76½; Nov. 68⅝; Dec. 70⅝. Close: May 75¼; Nov. 68¾; Dec. 69⅛.

Liverpool—Open, ¼-⅜ lower. Close, 1-1¼ lower. Due, ½-⅝ lower.

New York Markets

Over
BIGGAR & CRAWFORD
Wire

(Quotations Complete to 2 p.m.)

	High.	Low.	Close.
Alleghany Corp.	12	..	..
Allied Chem.	202½	190½	201
Amer Can.	115⅜	114¼	114½
Amer. For. Power	40¼	39¼	39⅝
Amer Radiator	20¼	19⅝	19⅝
Amer. Roll. Mills	35⅞	..	..
Anaconda Copper	36¾	36⅛	36⅛
Atchison	197	..	..
Baldwin Loco.	22¼	..	..
Bethlehem Steel	71⅛	69⅜	69⅞
Borden's	67⅛	67¼	67⅞
Briggs	16	15⅝	15⅝
Byers, A.M.	47	..	..
Canada Dry	47¼	47	47
Canadian Pacific	42½	..	..
Chrysler	15⅝	15⅜	15¾
Col. Gas	42⅞	42¼	42⅝
Col. Graph	12⅜	11¾	12⅛
Commer. Solvents	18	..	..
Cons. Gas	95	94½	95
Dupont	91¾	89¼	89¾
Elec. Bond-Share	51⅞	51⅝	51⅞
Gen. Electric	52	50¾	51⅛
Gen Motors	35¼	34⅜	34⅝
Gillette	27	26¼	26¼
Goodyear Tire	42	41⅛	42
Hudson Motors	193	..	..
Int. Harvester	60½	..	..
Int. Combustion	2⅞	2⅝	2⅞
Int. Nickel	18¼	17¼	17⅞
Int. Tel & Tel.	28⅝	27⅝	28½
Johns-Manville	70	69½	69½
Kennecott	25⅝	24⅜	25⅛
Mack Truck	45	..	..
Mont. Ward	11⅜	19¼	19¼
N.Y. Central	139½	..	..
Nor. Amer.	85	84	84
Pack. Motors	8¾	8¾	8¾
Paramount-Publix	48	..	..
Penns	66⅞	66½	66⅞
Pub. Service N J.	82¾	..	..
Radio Corp.	20⅜	19¾	20
Radio K. Orph	22	21½	21⅜
Simmons Bed Co.	15⅜	12½	13
Sinclair Con. Oil	14¼	14	14⅛
Stand. Brands	16⅜	16⅛	16⅛
Std. Oil of N.J.	54	53¼	53⅞
Std. Oil of N.Y.	27	26⅜	26⅜
Studebaker	21	20½	20⅝
Stewart-Warner	19⅜	19¼	19⅜
Texas Gulf	52	51⅜	51⅞
Texas Corp.	40	39⅝	40
Timken Roll. B	49	46⅝	47⅛
Union Carbide	61⅝	60⅞	61
United Corp.	22	21⅜	21⅞
U.S. Steel.	146⅛	145	145⅜
Vanadium Corp.	49⅜	48⅛	49⅛
Warner Bros.	19⅝	19⅛	19⅜
Westinghouse.	103⅞	101⅛	102½
Woolworth	63	..	..
Yellow Cab	10⅞	10	10

MINING QUOTATIONS

Ajax	148	140	148
Amulet	29-31	..	..
Acme Gas and Oil	41	38	38
C. Res.	350	..	..
Coast Copper.	5	..	..
Dome	860	850	860
Falconbridge	160	160	160
Base Metals	150	..	..
Hollinger	585	575	580
Hudson Bay	500	575	475
Howey	18	16½	16½
Kirkland Lake	40-2	..	..
Lake Shore.	2200	2100	2125
McIntyre	171	..	..
Mining Corp.	95	93	93
Big Missouri	40	..	..
Newbec.	5¼	..	..
Nordon.	80	75	75
Noranda	1595	1565	1565
Nipissing	110	100	110
Pend. Oreille	66	..	..
Sherritt Gordon	92	90	91
Sudbury Basin	70	60	65
Teck-Hughes	600	590	600
Vipond	91	..	..
Ventures	50	49	50
Waite-Ackerman	220-60	..	..
Wright-Har.	167-75	..	..

FOREIGN EXCHANGE.

NEW YORK, N.Y., Nov. 3.—(C.P.)—Prime mercantile paper 2¾-3 per cent.

Foreign exchange steady; demand rates (Great Britain in dollars, others in cents)— Great Britain 4.86 11-16; France 3.92 1-8; Italy 5.23¼; Germany 23.81½.

Canadian Dollars at 1-8 per cent. premium.

IMPERIAL SOARS TO HIGH MARK

Provides Only Strong Spot on Standard With Two Point Advance.

SAG IN ACME GAS.

TORONTO, Ont., Nov. 3.—(C.P.)—Reacting to a declaration of the dividend and bonus, Imperial Oil moved to a high of $19.20 and was up nearly two points from last Saturday at $18.50 at noon, providing the only strong spot in an otherwise dull and somewhat easier session on the mining market to-day.

B. A. Oil and International Pete responded with fractional gains to $15.25 and $14.85, respectively. Gordon and Acme Gas were off a couple each and balance of the lower-priced oils held unchanged.

International Nickel firmed a quarter to $18 and Noranda 10 to $15.80. Sudbury Basin was up 4 to 70. Majority of Base Metal stocks failed to put in an appearance prior to noon. Sherritt Gordon off 3, and Ventures down a cent, displaying the only other movements.

With the exception of Lake Shore, up a quarter to $21.25, and Sylvanite, up a cent or so to 60, the gold section was irregularly lower in tone. McIntyre dropped 25 to $17.75 in one sale. Dome was off 5. Hollinger 10, Big Missouri 2 and Kirkland Lake Gold, Siscoe and Bunker Hill from a fraction to one cent each.

BALLOONISTS ARE FORCED TO LAND

Detroit Party Have Narrow Escape When Bag Leaks Gas Over Lake.

NORTH BAY, Ont., Nov. 3.— (C.P.)—A party of six Detroit balloonists, was forced to make a landing near Powassan, fifteen miles east of this city, their destination.

They started at Detroit at eight o'clock yesterday morning and while sailing over Lake Nipissing found their bag leaking gas. Fearful of a forced landing in the water they manipulated the balloons to effect a safe land drop.

Elmer Piper, Powassan, went to their assistance and helped transport the party and the deflated balloon to Callandar, where they entrained at midnight for Detroit. The trip had no significance other than that the balloonists set out to reach North Bay within a set time. Actual flying time to Powassan was eight hours.

D. S. Patterson Company Suspended From Standard

TORONTO Nov. 3 (Special to The Examiner).—Representation of D. S. Paterson and Company Ltd. on the Standard Stock and Mining Exchange has been cancelled, following conviction in the courts of two of the principals on Saturday.

D. S. Paterson, being a limited company, was represented on the floor by an attorney. The company has been carrying on a cash business since their margin accounts were taken over several weeks ago by one of the larger mining brokerage houses.

RELIABLE PRINTING
no order too small

Winnipeg Review

Special Service to The Examiner through the courtesy of E. J. Bawlf Company, Grain and Stock Brokers, of Toronto

The wheat market was dull and featureless Saturday, and while there was not a great deal of pressure in evidence, prices were lower throughout and on the extreme dip were about one cent under the close Friday night. During the last hour Chicago turned strong, with the deferred months particularly getting above the previous close, and this pulled Winnipeg up from bottom levels with shorts covering. Export business overnight was reported as practically nil and there certainly certainly nothing reflected out of this market, as export and seaboard houses were doing nothing. Outside of a little demand from shippers to complete cargo loading over the week-end, the demand for cash wheat was poor and spreads were inclined to be easier, being ¼ off on 1 hard, and as much as 1 cent off on some of the off grades. There was no change in the flour situation, which continues very quiet.

Since August 1st, Canada has exported in the form of wheat or flour, three months, 87,000,000 bushels. On the basis that the 1930 wheat crop was 375,000,000 bushels, and adding the carry over of 129,000,000 bushels, the surplus still remaining in Canada to be sold during the remainder of the year is around 300,000,000 bushels after allowing 115,000,000 for domestic consumption, feed and seed. This creates a very heavy situation as this country will be up against severe competition from the two southern hemisphere countries after the turn of the new year. The news from both Argentine and Australia is mostly favorable and present weather conditions are satisfactory. All American markets will be closed next Tuesday, it being election day in the United States.

Coarse Grains.—These markets were all weak with very little going on. There seems to be no demand for anything, and cash markets are dull and featureless.

Liverpool cables due 5-8to ¼ lower based on Winnipeg.

VARGAS IS MADE NEW PRESIDENT

Brazilian Leader Claims He Will Dissolve Congress at Once.

SELECTION APPROVED.

RIO DE JANEIRO, Brazil, S.A., Nov. 3. (CP)—The path of revolution lead to-day to the Presidency of Brazil for Dr. Getulio Vargas, insurgent Generalissimo and head of the country's Liberal alliance, Chief Opposition party.

His inauguration as provisional President to-day, just one month after inception of the revolution which nine days ago brought deposition of President Washington Louis, precedes by less than two weeks the day when Dr. Julio Prestes, now a refugee in the British consulate at Sao Paulo, was to have assumed office for a regular four year term.

Dr. Vargas, who opposed Dr. Prestes in the National elections claimed that the election of his opponent was fraudulent and that his ballots cast for him were not counted.

Asked whether he would govern as a Dictator Dr. Prestes replied that he would be President "with discretionary powers." And said that he would dissolve Congress at once for an indefinite term as soon as he assumes office.

Captain Tavora and other revolutionary leaders all have approved Dr. Vargas' selection for the presidency and have approved his programme which is largely that of the Liberal alliance.

Rio de Janeiro newspapers have asked that a popular fund be raised to-day off Brazil's foreign debts. Money is pouring into the fund daily.

OILS SECTION LITTLE FIRMER

Follow Imperial's Lead in Toronto Exchange Trading To-day.

CURB LIST STRONG.

TORONTO, Ont., Nov. 3 (C.P.). — Marked appreciation in the shares of Imperial Oil was the only highlight in an otherwise drab market on Toronto Stock Exchange this morning. Imperial came out stronger, and at one time showed a gain of between two and three points when it ran up above 19. The rise, of course, was consequent upon decision of the directors made public Saturday to pay a bonus of 50 cents share in addition to the regular quarterly dividend. Imperial's action benefited the entire group, other members firming fractionally though with no increase in turnover.

The list as a whole was firm but it was a lifeless market. Only a few of the better-known issues made their appearance, and numerous of these had only a few transactions recorded at midday. Nickel, Norands, Brazilian, Ford, C.P.R., Bell Telephone made small gains. Massey-Harris strengthened again and to-day was up a point. Twin City and United Fuel Preferred made gains of a point.

MARKET SIDELIGHTS.

TORONTO, Ont., Nov. 3. (Special to Examiner.)—Imperial Oil due to declaration of a dividend and bonus, was a bright spot in an otherwise dull mining list to-day. First enthusiasm regarding the possibility of organized action for stabilization of copper appears to have died out for the present with the more important copper producers established at slightly higher price levels. Golds are still a firm section but lightness of general participation is holding up market recognition of important events taking place in that industry.

Possibly one of the first moves as a result of the international conference of copper producers but more likely due to relatively low nickel sales of the past months which have resulted in accumulation of metal sufficient for immediate needs international nickel, according to Sudbury advices, laid off six hundred men from the Frood mine early to-day. Nickel's third quarterly report is anticipated about the middle of the current months.

Nickel Survey.

Canadian Mining Journal, in their issue of Oct. 31, 1930, has made a very complete survey of the International nickel picture with special emphasis on the mining, Milling and refining aspects. The survey is well illustrated with various views of plants and equipment in the Sudbury districts. Further word is received of an interesting discovery of gold in the township of Lee, situated to the northwest of Kirkland lake and adjacent to the Seselkinika district on the west claim holders are said to have reported their find to operators of mines in the Porcupine camp and a quiet investigation is being made before any announcement of details. McIntyre is understood to be among those interested.

A surface crew has been engaged in opening up the Reid discovery near Hawk Junction, which is under option to a Detroit group. A thorough sampling of the property has been carried out during the last couple of weeks under the direction of the syndicates engineer.

Preliminary reports, still unconfirmed, state New Abana will probably involve an increase in capital from 3,500,000, to 5,000,000 shares, by creation of an additional 1,500,000 shares. It is understood there are still approximately 200,000 shares in the treasury so that the company would have a total of 1,700,000 shares which might be offered to shareholders at 20 or 25 cents a share. Unsubscribed stock would probably be under written by the group now in control and the company guaranteed of between $340,000 and $350,000 which with to liquidate debts and complete construction and development.

JUDGE WILL TRY J. H. BALLANTYNE

Suspended Minister Claims He Meant to Pay For Dress Later.

TORONTO, Nov. 3. (C.P.) — Electing trial by Jury, James H. H. Ballantyne, suspended Ontario Deputy Minister of Labor, was commited for trial by Magistrate E. Orde when he appeared in the police court to-day on a charge of stealing a $15 dress from a local lingerie shop. Bail was renewed at $300.

Ballantyne was arrested last Thursday evening after he was alleged to have removed a woman's dress from the store to his car. He claimed he had meant to return to pay for the dress later, as he intended it should be a surprise for the woman with whom he had been shopping.

After being granted trial by jury, Ballantyne through his counsel Arthur Roebuck, changed his request and asked that he be tried by a judge. This request was granted and he will now appear before Judge Denton, on November 12th.

Job Printing
REASONABLE PRICES

FINANCIAL NEWS AND BRIEFS

A SPECIAL SERVICE TO THE EXAMINER

Canadian business appears in a more favorable light than that of the United States and Canadian people are more cheerful in the opinion of F. S. Allen and Crawford Hill, members of the New York house of Appenzellar, Allen and Hill. Mr. Allen states Wall Street to-day is pessimistic, that pessimism the natural reaction to disappointed hopes built up when the wave of optimism was broadcasted earlier in the year. Sentiment in Canada he finds more healthy. Wall Street does not now hold out any hopes for a strongly progressive market this year, but the belief is that if fourth quarter earnings at least do not show a decline the way will be clearer for an improvement in 1931. Mr. Allen believes Canada will be among the very first nations to show a stepping up of industrial acticity, even leading the United States in this respect. This country had not been over expanded to the same extent, Canada's shelves are clearer and her whole machinery better tuned.

Exchange Holiday.

To-morrow, election day in the United States, will be a holiday for the New York stock exchange with the Canadian markets carrying on business as usual. Anticipation of a change in the complexion of progress had caused some selling of stocks in New York prior to to-day's opening. Until a week ago Wall Street had not given much thought to the election as a market factor, but the bears have seized upon it as the one of opportunities for depressing prices on the theory that the market may be disturbed. With no elections facing the Canadian markets and the exchanges open three should be no disturbance here unless it is a reflection of what takes place market wise in New York. Next Monday, Thanksgiving Day in Canada, will be a holiday in the Dominion and in consequence the Canadian exchanges will remain closed on that day.

New Market Plan.

A new plan, having for its purpose the helping of floor men to find the market for any particular securities, has been adopted by the Toronto Stock Exchange. In future when by and ask prices are posted, the number of the representative on the floor will be posted on the board as well. A floor man looking the market for a security can look at the board and will have before him the bid and ask price together with numbers that will indicate who wishes to buy or sell the same security. The number will conform to the phone and call number for the parties used on the exchange and there will therefore be no trouble in locating either the buyer or seller.

The special disbursement by Imperial Oil had a salutary effect market wise on the shares of Canadian oil companies. While Imperial stood out with an advance of over two points at its best, practically all members of the group firmed. The market as a whole boggy prices showing little if any variance from the opening. What news did come out was of an encouraging nature. Apart from the Imperial Oil announcement. Carloadings showed an increase and the report of the retail trade for different cities throughout the Dominion was satisfactory. With New York closing Tuesday, traders were prone to suspend operations until the middle of the week.

Spurned as Son-in-Law, Youth Goes Mad; Kills Finacee, Her Father; Then Suicides

Edmonton, Alta., November 3. — (C.P.) — Two persons were shot to death, and a third committed suicide near Sedgewck, Alta., Saturday night. Word of the tragedy reached here to-day.

Joseph Ward, 38, son of Mr. and Mrs Matthew Ward, suddenly went insane, slew his former fiancee, Miss Helen Hiller, and her father, Andrew Hiller. He then swallowed a fatal dose of poison.

Young Ward had left the Sedgewick District, a fortnight ago, when the elder Hiller refused to countenance a marriage between the young man and his daughter. He returned on Saturday morning, and after remaining in hiding throughout the day, appeared at the Hiller home in the early evening.

"Stick 'em up," he is reported to have called as he entered the Hiller home, carrying a .22 rifle. He shot down Andrew Hiller.

After silencing the girl's screams with a cry of "It's all right!" he shot her.

Mrs. Hiller, who was in the room, and who had witnessed the death of her husband and daughter, stole quietly away without having attracted the attention of the slayer.

When she returned to the scene with neighbors, a few minutes later, they found Ward had calmly prepared a dose of poison, and swallowed it. His body was near that of his former fiancee.

Many Homes Are Made Cheery By Donations

Many a home in the city was brightened over the week-end by the generous response made by citizens of the city and district to The Examiner's Hallowe'en appeal. Meat (bought with money donated), vegetables of different sorts, sugar and other eatables was distributed on Saturday to as many houses as could be supplied by the quantity received. Milk and bread tickets were also given out, as long as the supply lasted, as well as a large quantity of clothing received.

Those who donated would have been well repaid could they but see the smiles come to many an unhappy face and hear the downright chuckles of merriment with which the children in several homes reached out for the bags of potatoes and other things, when they realized that they meant a large and substantial Sunday dinner.

Anyone who doubts the presence of genuine poverty and need in our midst would do well to take a hand in such a distribution of food stuffs.

STRONGER THAN A FIRST MORTGAGE

IT would be difficult to find a more amply secured investment than the first mortgage bonds of The T. Eaton Realty Co., Limited.

The $12,000,000 bond issue is a first mortgage on over $27,000,000 of property and of this over $14,000,000 is land exclusive of buildings.

In addition, the mortgaged properties provide rentals more than sufficient to pay all interest and principal, and these rentals are a direct operating charge of The T. Eaton Co., Limited.

These features make the bonds an even stronger security than a first mortgage and, at the current price of 97.00 they yield 5.26 per cent.

The T. Eaton Realty Co. Limited
First Mortgage 5% Bonds due April 1st, 1949
Denominations: $1,000, $500 and $100
Price: 97.00 and interest yielding 5.26%

DOMINION SECURITIES CORPORATION LIMITED
TORONTO MONTREAL WINNIPEG VANCOUVER NEW YORK LONDON, ENG.
26 King Street East, Toronto

DEPARTMENT OF TRADE AND COMMERCE
OTTAWA, CANADA

November 1st, 1930.

To Retail Merchants,
Everywhere in Canada.

Yours is a Grave Responsibility!

Some day soon you will be called upon by a commercial traveller who is going to do his best to sell you some foreign-made goods.

To avoid generalizations, and to get down to a typical concrete case, let us suppose you are a grocer, and that the traveller wants to sell you some well advertised line of canned vegetables. Your stock of canned vegetables will soon need replenishing in any event; you have occasionally had customers enquire for that particular brand, so you would anticipate no difficulty in selling it; and the price quoted you is one that appears to offer you a satisfactory margin of profit. What are you going to do about it?

Before answering that question, just remember please that in succeeding days you will have many other commercial travellers call upon you, trying to sell you foreign-made pickles, foreign-made salad dressings, foreign-made biscuits, foreign-made cheese and a host of other imported products—some under brand names made familiar to your customers through advertising, and all at prices that give you a chance of increasing your margin of profit. So again I ask what are you going to do about it?

Admitting for the sake of argument that you enhance your reputation for enterprise if you are always able to supply your customers with any brand they choose to ask for, is it wise of your customers to be spending their money for foreign-made foods instead of Canadian-made foods? And if it isn't, is it wise of you to make it easy for them to do so?

With a few exceptions, nearly all Canadian-made foods originate on Canadian farms. The more your customers favour Canadian-made foods, the busier Canadian farmers will be producing the materials from which those foods are made. And the busier Canadian farmers are, the better it will be for all other classes, including of course your customers, whose prosperity rises and falls with the prosperity of the farmers.

"Quite so," you may say, "but I have to buy a lot of imported merchandise in any event. I have to buy oranges, and lemons, nuts and raisins, tea, coffee, cocoa, spices, and scores of other things. A little more or a little less is not going to make a particle of difference to Canada's prosperity one way or the other."

You may think it won't, but just let us look a little more closely at those items you have mentioned. Granted you have to stock oranges, lemons, nuts and raisins—all imported—in order to give your customers the service they demand of you, does it necessarily follow that just because the other articles are also of foreign origin, there is no room for intelligent discrimination in your purchasing of them?

In Canada's interest, is it not better for you to stock tea that has been blended and packaged in Canada, by Canadian labour with Canadian materials, than tea that has been blended and packaged in some other country? Isn't it better to stock coffee that has been roasted and ground in Canada, than coffee that comes into this country all ready prepared? And if, when stocking merchandise that is necessarily made out of foreign materials, it's better to stock brands that had been packaged or otherwise prepared in Canada, how much more important it is when stocking merchandise like canned vegetables, that could be made just as acceptably out of Canadian materials, always to give the preference to the brand that is produced in Canada throughout?

When a customer asks for an imported brand, that you know is no better than—perhaps not as good as—a Canadian brand of the same thing, at an equal or lower price, what are you going to do about it—enter into a friendly argument to show her the error of her way, or follow the course of least resistance by giving her what she wants?

Let us suppose that all your customers began buying foreign-made foods and that you, with no thought of the consequences, ceased stocking Canadian-made foods in order to cater to the changed demand. And let us further suppose that your competitor across the street began doing the same thing at the same time for the same reason, and that the movement spread to other towns and cities till it became general right across Canada. Wouldn't the food factories of this country soon have to close up? And with their closing, wouldn't our farming industries suffer a severe blow? And with our farmers in the doldrums wouldn't it be only a short time before your customers began to buy less, and to go in debt with you for what little they did buy?

So again I ask you what answer are you going to give that commercial traveller when he comes in to book your order for a line of imported canned vegetables? It's worth a lot of very careful thought, isn't it?

Very sincerely yours,

H. H. Stevens

Minister of Trade and Commerce.

Neighborly Notes

Please Phone Items to 1600 or 1601

The many friends of Mr C E Wiley, Park street will be pleased to learn that he is able to resume his duties again after an illness of three months duration.

• • •

Lt. Col. L. D. N. Baxter of Winnipeg spent the week-end in the city, the guest of his brother-in-law and sister, Dr. and Mrs. H. Young, Reid street.

• • •

Miss Bessie Wilson and Miss Mildred Curry spent the week-end with friends in Kingston.

• • •

Miss Marita Marges has returned to her home in Toronto after visiting her grandmother, Mrs. A. Cooney, Water street.

• • •

The engagement is announced of Mollie Dorseen, only daughter of Mr. and Mrs. Charles Edward Clement of Toronto, to Mr. Alfred Beaufort Belcher, son of the late Mr and Mrs. A. J. Belcher of Peterborough. The marriage will take place quietly on Thursday, November 20th, at four o'clock at St. Thomas Church, Toronto.

• • •

Mrs. M. J. Stewart has returned home after visiting friends in Hastings.

• • •

Mr. and Mrs. George Parsons and daughter Barbara, and Mr. and Mrs. Ernie Butler have returned home after spending the past week in Midland and Toronto.

• • •

For the special meetings to be addressed by the Rev. Dr. W. G. Poole of Christ Church, London England, in Murray street Baptist Church tomorrow afternoon and evening, the visiting speakers will include the Rev. Dr. Myers of Toronto who will be the guest of the Rev. J. E. J. and Mrs. Millyard, at George street United Church Manse; the Rev. Mr. Priest of Toronto, secretary in Toronto of the Ontario Religious Education Council, who will be the guest of the Rev. Dr. and Mrs. C. V. McLean at St. Andrews United Church Manse; the Rev. Dr. George T. Webb of Toronto, who is secretary of Sunday Schools and Young People's Societies of the Baptist Church and is a brother of the Rev. J. R. Webb of Kitchener, former pastor of Murray street Baptist Church, who with Mrs. Webb, will be guests of the Rev. and Mrs. J. H. Sutcliffe, also the main speaker of the meetings, which will be held under the auspices of the Ontario Religious Education Council; the Rev. Dr. W. G. Poole of Christ Church, London, England, former president of the World's Sunday School Association and former president of the Christian Endeavor Union of Great Britain. The Rev. Dr. Poole, who will speak at both afternoon and evening meetings, is touring in the interests of the Religious Education Council and is going on to a convention at Smiths Falls. He will be the guest of the Rev. and Mrs. W. Allan at St. Poul's Presbyterian Church Manse, during his stay in the city.

• • •

Mrs. H. J. Armstrong of Millbrook is spending a few days with her daughter, Miss Alice Armstrong.

• • •

Mr. Leo Conroy of Sault Ste. Marie, Ontario, spent the week-end with his parents, Mr. and Mrs. D. Conroy of 337 St. Joseph street.

• • •

Captain, the Rev. A. G. Emmett of St. John's Anglican Church, Port Hope, a former padre on active service in France with the First Brigade and who was several times closely associated with the boys of the "Iron Second" is coming to the city on November 15th for the Second Battalion Re-Union.

• • •

The Junior Hollowe'en party at the Young Women's Christian Association was a jolly event of Saturday morning in the big "Y" gymnasium. Over three hundred juniors were present for a program of Hallowe'en games, broom relay races, apple bobbing and apple and pie plate contests. The Junior Dancing Class presented a witches' dance and later distributed little fortunes after a recital of Hallowe'en readings by Mrs. Hazel Davidson McClelland. An underground parade was held to discover the retreat of the witches and goblins, much to the enjoyment of the children. Great variety and originality was displayed in the Grand March of costumes. The judges were Mrs. H. Wightman and Mrs. W. F. Butcher who presented the prizes to Elsie Chambers, as a Fairy; Shirley Fitzsimmons, as a Hallowe'en Girl; Evelyn Hill, as Red Riding Hood; Harry Lambert, as a Black Mouse; Barbara Blackwell, as a Tulip Girl; Marilyn Munro, as a Hawaiian Girl; Reta Sproul, as a Hallowe'en Girl; Dora Doukas, as a Greek Guard, and Violet Stanley, as a Rose Girl. Honorable Mention was accorded to Mary McPherson (Pirate), Dorothy Gibbs, (Pirate), and Gwen Bond (Hallowe'en), Ruth Simpson (Cat), Zoe Stazicker (Hallowe'en), Catherine Turner (Wax Doll), Dorothy Franks (Clown), Thressa Perdue (Old Maid), Marilyn Munro (Hawaiian), Catherine Lawrence (Hawaiian), Helen Latimer (Old Maid), Barbara Miller (Japanese), Dorothy Blade (Maid), Mary Primeau (Top), Jean King (Turkish Bride), Myrtle Deyell (Gypsy), Evelyn Hill (Red Riding Hood), Harry Yeotes (Clown), Frances Belleghem (Jackie Coogan), Helen Morrow (Nurse), Margaret Hooper (Clown), Mary Stevenson (Bird), Alice Gallagher (Dutch Cleaner), Joyce Gallegher (Irish Girl), Martha Wells (Spanish), Orma Lacheur (Hallowe'en), Lillian Morrow (Clown), Berta Belleghem (Jackie Coogan), Betty and Beverley Hughes (Dolls). Refreshments were served at a dainty decorated table in the Domestic Science Rooms downstairs. Assisting in the serving were Mrs. M. Fitzsimmons, Mrs. V. Hill, Miss Long, Miss Hazel Bradley and Miss Lily Ellis. A jazz band which contributed much-appreciated music was composed of piano, Mildred Hetherington; traps, Gladys Johnson; ukulele, Mary Kingsbury; ukulele, Rosalie Clancy; clarinet, Cophie Yeotes; saxaphones, Barbara and Madeline Blade; banjo, Dorothy Lipsett.

Mr. and Mrs. R. F. Sedgewick were in Kingston on Thursday evening and attended the dinner at the LaSalle Hotel given by the Prudential Insurance Company in honor of Mr. Sedgewick, on the eve of his assuming the superintendency for the company of the Kingston district. Guests present were members of the company's staff in Kingston and the surrounding district, Inspector G. Pugh of Newark, N.J., and Mr. and Mrs. John I. Allen of Peterborough. Mr. C. G. Lanning, Division Manager at Newark, N.J., was also present and acted as chairman, introducing Mr. Sedgewick to the Kingston staff. Mr. Sedgewick is already in Kingston, Mrs. Sedgewick is remaining here until the end of the month.

Mr. and Mrs. J. F. Walker and Miss Ruth Walker of Hamilton and Mrs. Laura Walker of Port Dover, were guests over the week-end of Dr. and Mrs. J. A. Bannister, Rubidge street.

• • •

Mr. and Mrs. Donald S. Clarke of 201 Stewart street entertained a number of their friends at a jolly Hallowe'en party held at their home on Saturday evening. Four tables of bridge were played, prizes being won by Miss Winifred Cadd and Mr. R. D. Taylor, with consolation awards to Miss Mavis MacMillan and Mr. W. Ovens. Guests present were the Misses Alda Bartlett, Mavis MacMillan, Marita Collins, Isobel Oke, Winifred Cadd, Hazel Jackson, Isobel McKee, and Messrs. C. I. Cole, W. Ovens, D. Edward, H. Robson, D. E. Morgan, A. Bell and R. D. Taylor.

• • •

Mrs. J. S. Deyell of Ravenna, Ohio, is the guest of her mother, Mrs. L. Shearer, Gilmour street.

• • •

Captain E. G. Johnston, O.C. Squadron 3rd Prince of Wales Dragoons, left for Toronto to-day, to take a course at Stanley Barracks, qualifying for field rank.

• • •

A very pleasant Hallowe'en party was held in the Sunday School auditorium of Mark Street United Church on Friday evening, under the auspices of the Gleaners' Bible Class of the church. Mr. Thomas Hendry acted as chairman for a jolly program, which included a piano duett by his two small daughters, and Mr. James Ellis had charge of the games. The costumes were varied and original, mainly of the comic variety, for which prizes were awarded to Mesdames Gamble, Aker, Andrus, Hill and Mr. E. Butler. A special prize to the two youngest children present was presented to little Jean McCall and Catherine McLean. Refreshments were served, in charge of Mrs. Gordon Eason. The Rev. A. E. Thornley, who was present, and the president of the class, Mrs. B. Morrison, both spoke briefly during the evening.

• • •

A Hallowe'en surprise party by the friends from the Brinton Carpet Company of Miss Marion Langfield, was held at her home at 5 New Romaine street, on Friday evening. The evening was spent in the enjoyment of dancing and stunts, followed by the service of dainty refreshments.

• • •

Major and Mrs. S. T. Medd motored to Cobourg on Saturday to attend the opening there of the Clive Pringle Memorial House, Hatfield Hall, which was formally opened on Saturday afternoon by His Lordship, the Rt. Rev. J. F. Sweeny, Bishop of Toronto.

• • •

Messrs. Mowry and Steer and their Silver Collegians' Orchestra were in Toronto on Saturday evening, playing at a dance at Burlington Beach.

QUALITY PRINTING With Quick Service

FASHION SERVICE

It's one of the most effective interpretations of the season in Peyton's dark green crepy woolen in a shadow check pattern.

A narrow belt with green enamel buckle places emphasis on the natural waistline.

The scalloped hipline is smart, agreeing with the scalloped line of the shoulder yoke. The skirt is circular with just enough fulness to make it gracefully comfortable for school days.

Style No. 907 is designed for the miss of 8, 10, 12 and 14 years.

Brown and white tweed of lightweight texture is very fashionable in a tiny checked pattern.

Wool challis prints, wool jersey, rayon novelties, covert cloth, linen, cotton broadcloth prints and tweed-like cottons are very smart for classroom and sturdy as well.

Size 8 requires 2½ yards 39-inch.

The Examiner:
Please order for me:—
Pattern Number.....
Size .....
My Name .....
Address .....
.....
I enclose 15c in payment.
Allow five days for return

Just Between Us Women

A daily chat with Examiner neighbors conducted by Anne Wilcox

There are some very attractive new aprons being shown now which would make lovely Christmas gifts. Have you noticed them? It will soon be time for the bazaars, then I suppose we will see them out in full force.

• • • • • • •

Aprons that are dark and inconspicuous when worn with woollen frocks or which are developed in colors to match dresses are marked with a certain note of novelty.

• • • • • • •

These aprons are just the things to don when preparing the evening meal or when it is necessary to wear an apron after the morning house dress has been changed for the afternoon gown.

• • • • • • •

It is rumored that Dame Fashion shows signs of restoring the once smart black silk apron popular when black was the color above all others that was in vogue for silk frocks, and the aprons matched the gowns.

• • • • • • •

Today silk aprons to match silk dresses are smart! If a woman makes her own silk frocks, she can have an ensemble very easily by using a piece of the goods for the apron.

• • • • • • •

If the frock is bought ready made the color will probably not be difficult to match if done at once, as colors of one season are generally found to be of the same tints and tones in gown and yard goods.

• • • • • • •

Embroidered aprons can be handsome, especially the silk gown with designs wrought in colors. A soft texture taffeta apron in black, dark blue, green, brown or one of the prevailing hues of the year embroidered in gay colors makes a Christmas gift that would be welcomed by any person.

• • • • • • •

Wash silk can be the textile, or any of the various rayons or artificial silks that have the effect of genuine silk, or again the aprons can be of linen or a fine cotton material. Plain flat colors should be chosen for the stitching will supply design and as much gay color as one likes to use.

• • • • • • •

Piping in a contrasting color gives a dainty finish to edges. For instance a dark blue apron piped with red, and worked in red, or several colors having red dominant, is very smart.

• • • • • • •

If the apron is to match a frock use one of the colors featured in the trimming, for the piping and chief hue in the embroidery. Or the embroidery can be in the colors of more than one frock, and so make the apron appropriate in its color scheme for each dress.

• • • • • • •

Now is the time to be thinking of starting Christmas gifts, so don't delay until December when everyone begins rushing!

Flour Cargo Leaves Lakehead For London

PORT ARTHUR, Ont., Nov. 3. — The ocean-going steamer Elfstone of the Crete Shipping Company, London, Eng., after loading 1,850 tons of flour here will clear to-day for Aberdeen, Dundee and Leith. The trip will take over three weeks to make, with one stop at Halifax for coal. Captain Long, R.N., for the past ten years a Mercantile Marine skipper, stated that the cargo is in the nature of an experimental shipment, forecasting what may be a regular schedule trip when the St. Lawrence deep waterway is accomplished.

Elaine And Her Ideas From Paris

© 1930, King Features Syndicate, Inc., Great Britain rights reserved.

MRS. R. J. MANION
Wife of Hon. Dr. Manion, Minister of Railways and Canals in the Dominion Cabinet.

That Body of Yours

By James W. Barton, M.D

WATER AND WEIGHT.

Some years ago three stout women sat at the same table as myself at a seaside resort. It was the morning meal—breakfast—and they all talked dieting and reducing. One weighed 250, another about 275, and the third 300 pounds.

The first two certainly did not overeat at this particular meal, but drank one to two cups of coffee, and the heaviest one decided to eat nothing whatever, but simply drank three glasses of water, "as water did not put on weight."

I cannot understand why so many people think that water will not increase weight. Why the largest percentage of practically every food is water, often running from 70 to 95 per cent.

Of course, water will not put weight on everybody, because some of our thin friends drink eight to ten glasses a day and do not increase their weight one single pound. But this is because their particular tissues, due to the type of glands functioning in their body, will not hold much water whereas in the majority of overweight folk, the tissues will hold a large amount.

You can get some idea of this from seeing how much more you perspire when you are carrying extra weight as compared to the amount when you are at normal weight.

Remember, water is good for all of us; there never has been any question about that. However, there is no question also that in the majority of overweight individuals a decrease in liquids will reduce the weight just as surely as a decrease in the starches.

The second big mistake made by overweight individuals is their habit of eating a light breakfast, and a light lunch, and then feeling free to eat one large meal in the day, that is the evening meal.

You can see what happens. On the light breakfast and lunch they have done the work or the play of the day and they are real hungry for the evening meal. A large meal is eaten, and then no possible chance given it to be used up in work or play, as the evening is spent sitting at home or elsewhere.

A good breakfast, a medium-sized lunch, and a light evening meal is the sensible method to follow, in reducing weight.

THE RHYMING OPTIMIST

By Alice Michaelis

(By Aline Michaelis.)

THE GIFTS OF LOVE.

These are the gifts of love:
More gladness for the Earth,
More trust in heaven above,
More tenderness, more mirth.

Love comes with laden hands
Bringing us priceless things,
A heart that understands,
A faith that soars and sings!

Love has no doubts or fears
To mar its joys complete,
No fierce distrust that sears;
True are its thoughts, and sweet.

These are the gifts of love:
Clear looks and honest praise,
And tranquil hours that prove
How blessed are love's ways!

Whalers Are Leaving For Antarctic Waters

CAPE TOWN, South Africa, Nov. (By The Canadian Press). — There has been a steady exodus of whalers to the Anarctic from Table Bay docks recently, and in a short time the port will be cleared of foreign whalers. The 1929-1930 Anarctic whaling season, which ended during May, was the most extensive and ambitious in the history of the whaling industry. During the season 2,532,455 barrels of oil were obtained, an increase of 55 per cent. over the previous season. The Norwegian share of the total was 1,720,775 barrels and that of other vessels 811,680 barrels.

Three Norwegian and three other shore whaling stations were in operation during the 1929-1930 season, and 28 Norwegian and nine other floating factories and 130 Norwegian and 53 other whalers employed in whale catching. The latter totals are double those of the previous season. The Norwegian share of last season's work was approximately $35,000,000. According to the Norwegian "Journal of Commerce," between 11 and 12 million kroner (approximately $3,250,000 has been spent on building new whaling ships in Norwegian yards during the present year. This total includes the annual refitting of ships.

READ THE WANT ADS.

PLANS PREPARED FOR "Y.W." DRIVE

Campaign For Funds Officially Opened at Meeting This Afternoon.

A meeting of the Finance committee of the Y.W.C.A. was held Friday to make final arangements for the launching of the annual financial campaign.

On Monday afternoon members of the Board of Directors and committee members met at the Y.W.C.A. and the campaign was offcially opened. The Association is 93 p.c. self-supporting and appeals during the next week to the citizens of Peterborough to contribute the 7 p.c. budget diffence or $2,000.00 to the work of the local Y.W.C.A. Peterborough is proud of its financia lrecord as well as its splendid program of activities which are planned to meet the needs of every girl.

A year ago sixteen business men, representing various walks of life conducted a thorough and disinterested survey of a western Ontario city, of organizations serving the youth of their community and reported that the commission was of the opinion that the Y.W.C.A. and Y.M.C.A. are the agencies which can best contribute to the character building of future citizens.

Peterborough Y. W. C. A. has a splendid building, trained leadership and a program based on the four-fold development, spiritual, intellectual, physical and social and trains for service.

The Young Women's Christian Association during this next week offers a splendid opportunity for everyone to contribute to its work.

Oratory Contest Is Planned For School

ROSENEATH, Nov. 3.—(Examiner Correspondence.)—A meeting of the school trustees and teachers was held in the town hall on Wednesday evening, to make plans re the public speaking contest for County of Northumberland. All schools that took part in the school Fair at Roseneath have the privilege of entering the preliminary contest held in the hall here on November 25. Teachers and pupils are already enthusiastic over the coming event, so when the date for judging arrives, those in charge will find their task as judges rather difficult.

Fair Improvements

A meeting of the Roseneath agricultural society was held in the town hall to settle the financial business, protests etc., of the recent Fall Fair. Two protests were discussed and settled.

The president, F. J. Slade, Secretary C. W. Varcoe, Treasurer Andrew Brown, directors and all officers in charge extend a heart vote of appreciation to the public and to those who brought their exhibits, for coming to the Roseneath Fair on October 17, under the disagreeable condition of the weather. Mr. Slade was highly pleased over the success of the event and hoped everyone would continue to keep up the good work and not get discouraged just because this year was a rainy day. In spite of the wet day the receipts totaled $1400.

William Taylor was appointed to oversee the work in having the race track enlarged, along with other necessary improvements on the fair ground.

Some of the work will be done this fall.

Mount Pleasant

A pumpkin pie social was held in the Women's Institute Hall on Hallowe'en night under the auspices of the Women's Institute.

Although the attendance was not as large as usual, owing to similar gatherings being held on the same evening, a good time was enjoyed by all present.

A splendid program was given with the president, Mrs. G. Shield presiding: Opening, Auld Lang Syne; Community singing; instrumental, Verna Gardiner; recitation, "Friday Afternoon in a Primary Room", by Mrs. Hubert Lowes; solo, Juan Shield; mouth organ solo, Mr. Garnet Shield with Mrs. Shield at the piano; recitation, Mrs. Thos Graham.

The interior of the Hall presented a very inviting appearance with streamers of orange and black, pumpkin faces alight, and the different booths decorated.

The fish pond in charge of Mrs. Melville Jones did a flourishing business so long as the fish lasted.

Mrs. E. McLean was in charge of the candy booth, which after a short time was relieved of its contents.

The fortune telling booth created much interest and merriment and the fortune-teller within was kept busy until a late hour, as was also her attendant, Mrs. Hubert Lowes, who served cake and a cup of tea to the many who were anxious to have their cups read and hear their future.

Games were enjoyed throughout the evening after which punpkim pie and coffee were served.

Cavan

Messrs. T. Lang and Wm. Tinney, shipped truck loads of hogs to Peterborough on Thursday and Friday. The price paid was ten and a quarter.

Miss A. Kelly and her nephews, Messrs. Kelly and Joe Munroe, of Toronto, were visitors in Cavan, on Wednesday.

Mrs. Albert Elliott has returned after visiting her daughter, Mrs. Howson, and other friends in Toronto.

Mrs. Margaret Staples is visiting her granddaughter Mrs. Darling, Peterborough.

Mr. Wm. Tinney, was a visitor in Peterborough, on Thursday.

Miss B. Touchbourne and Mr. E. Touchbourne visited Mr. and Mrs. Melville Elliott, Orange Corners, on Sunday afternoon.

Mr. and Mrs. S. S. Touchbourne Peterborough, visited his mother, Mrs. Touchbourne, Ida, on Sunday.

Mrs. R. M. Howden, spent the week-end with Mrs. Lowes, Princess St., Millbrook.

The W. A. of St. John's Church, Ida, held a very successful sale and afternoon tea at the Parish Hall, on Wednesday afternoon.

Vegetables, baking, fancy work and plants found ready sale.

Afternoon tea was served, Miss Jean Lough and Mrs. Borden, pouring tea.

A social time was enjoyed as the wares for sale, were looked over and disposed of.

Over eleven dollars were added to the treasury of the W. A. Their objective being the re-decoration of the church. These sales are held semi-annually, fall and spring. Each member brings anything which she has a surplus of, or any article which she cares to prepare. Each person comes prepared to buy as well as sell.

The sale provides an opportunity for the ladies of the church to enjoy a social time together as well as add to the church funds.

MARMITE

The Great British Yeast Food — a pure Vegetable extract

CHEAPEST — BEST

FOR DELICIOUS SANDWICHES

24

Captain's Pet Dog Has a Tragic End

MONTREAL, Que., Nov. 3.—A touch of sadness marked the return of the "Lady Somers" to Montreal under the command of Captain B. W. C. Manning recently.

Many Canadian travellers who have visited the tropics, either aboard the "Lady Hawkins" or "Lady Somers" will remember "Perk," diminutive Dutch dog, mascot of both ships in turn and constant pal to Captain Manning. Perk is dead.

This gay little sailor, who seldom missed a meal, lived the life of a true seaman, interspersed with what thrills he may have got from the carresses of passengers.

One dark night, according to accepted theories, Perk ventured too near the rail which protects passengers, but offered no protection for his tiny body. It was a wet night. Perk's favorite deck was slippery. A slight heave of the ship and the little chap skidded off into space and into tropic waters.

Unless a hundred miles or so is not too long a swim for a little dog, Perk is lost and gone forever. The inquest leaves a finding of "death by misadventure on the Spanish Main."

Engand has 15,000,000 radio listeners.

Favorite Recipe

PLAIN COOKIES

½ cup butter
1¼ cups sugar
1 egg
½ cup milk
3 cups flour
¼ teaspoon nutmeg
4 teaspoons baking powder

Cream the butter. Add the sugar gradually, then the beaten egg. Sift the flour, baking powder and nutmeg together and add, alternately with the milk, to the first mixture. The mixture should be just stiff enough to roll nicely. If it is too soft add a little more flour. Roll to one-third inch in thickness. Sprinkle with granulated sugar. Cut into shape with a cookie cutter. Place on buttered or floured tins and bake in a hot oven until nicely browned. A raisin or walnut meat may be placed on each cookie before baking, if desired. Yield: Three dozen large cookies.

'Tree of Liberty' Uprooted in Dundee

DUNDEE, Scotland, Nov. 3 (By The Canadian Press).—Dundee's "Tree of Liberty," dating back to the French Revolution, is no more. It had stood four-square to all the winds that had blown for more than a century, but recently it was ruthlessly uprooted from its place in Belmont Grounds, where it was planted by sympathizers with the revolution.

The tree marked the day when even in Dundee there were strong and fierce believers in the revolution. It was originaly planted in Dundee's High Street by these enthusiasts to mark the success of the French anti-Royalists. The provost of that day, Alexander Riddoch, was himself a bitter anti-Revolutionist, but for all that he was made to dance round the tree chanting "Liberty, equality, fraternity."

NOTED FLIER'S FATHER DIES.

SYDNEY, N.S.W., November 3—The death of William Kingsford-Smith, father of Charles Kingsford-Smith, conqueror of both the Pacific and Atlantic Oceans, was announced yesterday.

The famous flier's father was confined to his bed after the excitement and strain incident to Kingsford-Smith's flight across the Atlanic last summer.

The use of electric floor-polishing machines is increasing in Great Britain.

Mail This Coupon Now

W. A. J. GILES, Peterborough — T. H. GILLESPIE, Peterborough

Send me further particulars of the Low Cost Confederation Series Policies, as issued by the Confederation Life Association.

Name.....
Address.....
Occupation..... Age.....

"If a dove from on high . . . had descended upon me, I could not have been more surprised."

This gentleman has had a Policy with the Confederation Life Association for fifty years and, although the policy is a "straight life," we wrote and told him that he did not need to pay any more premiums, but *that he would still continue to receive dividends.* Read his letter:

Confederation Life Association,
Dear Sir:

Your welcome letter with enclosed cheque at hand, showing, without mistake, that your Company is headed by white men, that in my notion have earned the very highest of recommendation. If a dove from on high had descended upon me, I could not have been more pleasantly surprised, and all that is in my power to do is to return my sincerest THANKS, which is only a very small per cent. of what I feel.

Very respectfully yours,

Write for particulars of the Confederation Series of Low Cost Policies, which may be had with Total Disability and Double Indemnity Benefits, and which participate in profits. Use the coupon when writing.

Confederation Life Association
Head Office Toronto

HON. CHURCHILL DECRIES POLICY ON PALESTINE

(Continued from Page 1)

tion, no doubt replete with difficulties, was deliberately accepted by Great Britain. Upon this obligation the Permanent Mandate Commission of the League of Nations, surveying the problem ten years later, made in 1929, the following pronouncement: Firstly, "That obligations laid down in the mandate in regard to the two sections of the population are of equal weight." Secondly, "That the two obligations imposed on the mandatory power are in no sense irreconcilable." The two obligations are indeed of equal weight but they are different in character. The first obligation is positive and creative; the second obligation is safeguarding and conciliatory.

Our mandatory obligations towards the Jews throughout the world who helped us, and towards Palestinian Arabs who were the conscript soldiers of our Turkish enemy are both binding and we are bound both to persevere in establishment of the Jewish national home and in safeguarding the civil and religious rights of Arabs. Merely to sit still and avoid friction with Arabs and safeguard their civil and religious rights and to abandon the positive exertion for the establishment of the Jewish national home would not be a faithful interpretation of the mandate.

"When it is asked," says the White Paper of 1922, "what is meant by the development of the Jewish national home in Palestine, it may be answered that it is not the imposition of a Jewish nationality upon the inhabitants of Palestine as a whole, but the further development of the existing Jewish community, with the assistance of Jews in other parts of the world in order that it may become a centre in which Jewish people as a whole may take, on grounds of religion and race, an interest and pride. But in order that this community should have the best prospect of free development and provide full opportunity for the Jewish people to display its capacities, it is essential that it should know that it is in Palestine as of right and not of sufferance. That is the reason why it is necessary that the existence of the Jewish national home in Palestine should be internationally guaranteed and that it should be formally recognized to rest upon the ancient historic connection."

Discrepancy in fact and in spirit is obvious. British obligation is not limited to the inhabitants of Palestine. It must also compromise further external obligation. The duty of the British Government cannot be discharged merely by a convenient administrative treatment of a local situation.

There is no use at this stage in examining whether the obligations which Great Britain has contracted by the Balfour letter and the Palestine mandate were wise or unwise. The sole question is whether they are being fulfilled. If it is held by impartial opinion that they are being fulfilled, or that they are incapable of fulfillment, or that our latest Government has neither the will nor the means to persevere in their fulfillment, there is one relief and one relief only which can be sought.

No one could claim that the British nation is bound for all time, irrespective of events or of their own physical and moral strength to pursue the policy of establishment of the Jewish national home. But from the moment that we recognize and proclaim that we have departed from these undertakings and are regarding the Zionist cause as a mere inconvenient incident in the Colonial Office administration of Palestine, we are bound to return our mandate to the League of Nations and forego the strategic moral and material advantages arising from the British control of, and association with the Holy Land.

DRAGOONS HONOR

(Continued from page one.)

Paterson, chaplain to the Prince of of Wales' Dragoons; the Rev. J. Riddell, pastor of Millbrook Presbyterian Church and Rev. W. W. Jones, pastor of Millbrook United Church.

'It is now two years since I last met with you here before the cenotaph" said Colonel Miller, "but this monument still represents the boys who died overseas."

He wondered if the sacrifices made in those distant lands, was still fresh in the memory of all gathered around, at the service. He thought they were, adding that it was impossible to ever forget the response which Canada made to the call from the Motherland. Ours is the duty to carry on, in that spirit of sacrifice and courage, ever continuing to recognize the fatherhood of God and the brotherhood of man.

The service at the memorial concluded, with the sounding of the last post followed after a minute's silence by the reveille, by Lieut. Peryer.

Parade to Church

The parade then reformed into column, and marched by a circuitous route up King street to St. Thomas Anglican Church. The order of the parade was as follows:

R.S.M. J. Playford, South African and Great War veteran; Peterborough Rangers Band; Millbrook and Peterborough War Veterans; Prince of Wales' Dragoons, with the following officers: Major M. R. Sloan, O.C.B. Squadron, Millbrook; Major C. H. Stewart O.C. Headquarters; Major Frank G. Stinson, O.C.C. Squadron; Captain E. G. Johnston, O.C.A. Squadron; Captain Cutmore, paymaster; Captain and Adjutant H. G. Mason; Lieut. A. F. Johnston; Lieut. R. J. Payne; Lieut. Stewart; Lieut. R. B. Shaw and Lieut Hughes. Followed by Captain H. J. Devey and Lieut. L. C. Gilders, representing No. 3 Company, C.M.G.C.; a detachment from the Durham Regiment under command of Major A. Thorne, Lieut. D. Fowler and Sergeant Major W. M. Theobald, M.M., were also on parade with this unit, and the Millbrook High School Cadets who made a very smart appearance under Captain H. Gray, also on parade with this unit were Lieut. Bruce Dawson, instructor and Lieut. G. Gray. The cadets are winners of Earl Jellicoe's sword, for the best small senior Empire unit in the N.R.A. competitions and members of the team won their decorations.

The ex-servicemen formed the largest unit in the parade, and medals were in great evidence. Among the veterans were included: J. Mackness of Peterborough who claims the distinction of being the only veteran in this district who served in the South African campain with the Royal Canadian Rifles. There were several other South African campaigners in the parade but Mr. Mackness said that from conversation he had had with him they had all served with units from Great Britain. This veteran was also wearing the Long Service decoration.

Of the Riel Rebellion survivors, there were four present including Colonel Miller; Edward McUry who served in the North West in 1885 and has the long service medal. He is caretaker of the Millbrook Armouries; Ira Nattress of Millbrook veteran of '85, and Sergeant E. J. Waterman of Peterborough who was wearing the Riel Rebellion, Long Service, Great War and Victory medals.

Among the other South African war veterans was L. Fildes and R. S.M. J. Playford of Peterborough.

The Cenotaph

The cenotaph which stands in front of the Town Hall, is a fine example of the sculptor's art, and consists of a column on the top of which is the figure of a soldier. He is standing at ease, in an attitude of sorrowful contemplation and thoughtfulness, as if pondering over the overwhelming sacrifice of manhood, which was the price of victory.

On the front of the monument is inscribed: The Great War 1914-1918. To honour the courage and devotion of our heroes who made the supreme sacrifice. Their name liveth for evermore. Erected by the municipalities of Cavan and Millbrook."

Roll of Honour

T. W. Allen, H. E. Bennewith, W. L. Carveth, R. J. Cochrane, J. C. Campbell, R. J. Huffman, E. J. Hogan, T. G. McGorry, J. R. McBride, W. H. Orr, J. P. Sloan, C. Bennett, A. Ball, T. Dee, W. B. Elliott, N. M. Fair, B. Fisher, W. Grist, E. Grist, A. Hawkins, E. R. Hodges, A. Hann, J. Hardy, G. Jendin, A. Jardine, D. James, G. F. McNight, F. A. Newan, J. A. Sisson, A. E. Shaw, T. Whalley.

At the Church

St. Thomas' Church interior with the beautiful reredos of carved oak, and the artistic stained glass window, which was lighted by amber coloured lights, concealed high up in the roof of the sanctuary, and which gave a magnificant sunset effect, lent additional solemnity and reverence to the scene. The body of the church which will accommodate 400 people was comfortably full, about one third of the space being occupied by those participating in the parade, the remainder being taken up by relatives of those who paid the supreme sacrifice and by general members of the public. Many people made the journey from Peterborough and all were deeply moved by a sermon of unusual depth and sincerity, which was preached by Capt. the Rev. A. G. Emmett of St. John's Church, Port Hope, whose theme was "The Great Adventure."

The Rev. Mr. Emmett was for over three years on active service, as Chaplain to the First Brigade, and on several occasions gave spiritual comfort and advice to the members of the 2nd Battalion—"The Iron Second."

"It would be superfluous on an occasion such as this to express anything of one's personal feelings" said the Reverend speaker in opening. "In the task of everyday life there is no greater privilege and joy that can come to an overseas padre than the privilege of addressing the boys in khaki once again."

In launching into his sermon the preacher asked, "Who are the great adventurers?" and proceeded to explain that they are the Ernest Shackleton's, the Percy Scott's, the Edith Cavell's, the ancient Greek Argonauts, the Livingstone's and the General Gordons and the nameless legion of that great host of the world's mighty ones.

Throughout the world's history, he continued, men have ventured into the unknown. They interpreted life as being purposeful; interpreted life so that the incident we call death was the least important.

He thought that this kind of spirit was one of the greatest acts of faith possible. No one knows what the next second is going to bring forth and yet by the means of faith and a purpose in life these great adventurers, left the world much better for there having passed through it.

The preacher in speaking of the importance of games as a means to an end, mentioned that the average life of an athlete is short, but that such men had really lived. He thought that every man should take part in games and athletics, which is an invaluable means of character building, teaching all the lessons of self control. That is to say that games are a means to a definite end, not an end in themselves. "I don't live in order to play" he said, "but play games in order to live—to live more truly and to work more purposefully."

What is life. Those heroes say that life is something more than experience, that life is one continuous grand adventure into the unknown. All the benefits and preorogatives which we enjoy today have been bequeathed to us by our fathers. It is a gift from yesterday and every act we perpetrate with a view to tomorrow is a sheer act of faith.

"There is no adventure calling for a higher degree of courage and power than the great adventure of life" said the Rev. Mr. Emmett, in exclaiming that, "it is worth while to play the hero because it is not easy. It is worthwhile to say I am going to follow that worthwhile Captain Jesus Christ.

"It means sacrifice to follow Christ" he said in conclusion, 'but if you take up the challenge you will have helped to make the world a better cleaner and a purer place and we have Christ's promise that he will take our gifts and will bless them with the impartation of His whole being and spirit."

The lessons were read by Captain the Rev. Mr. Kingsford, while the service was conducted by Rev. P. W. A. Roberts.

As the congregation filed into the church at the opening of the service, Miss M. Collins the organist, played the March from Eli's Costa, and was at the consol during the service. The surpliced choir led the singing, their voices rising in impressve harmony, above those of the congregation who sang with them a number of hymns appropriate to the occasion, and including: "All Hail the Power"; "God Send us Men Whose Aid 'twill Be"; "Onward Christian Soldiers"; "Unto the Hills" and "The National Anthem".

The Jamaica sugar crop is one of the largest on record.

CATTLE, GRAIN, PRODUCE

CHICAGO GRAIN.

CHICAGO, Nov. 3.—Rapid shifting of the character of Argentine wheat crop advices chiefly governed the course of wheat values Saturday, with the market here scoring a late upturn. Final reports current were that one-third of the wheat acreage of Argentina was affected by rust and that crop complaints were increasing. Earlier wheat prices tended downward, influenced by word that Argentine rust danger was diminishing and that with a fortnight of favorable weather the damage from rust in Argentina would be negligible.

Closing quotations on wheat were nervous, at the same as Friday's finish to 3-8c higher. Corn closed 1-8c t, 5-8c off, oats 5-8c to 1 1-8c down, and provisions varying from a shade decline to a rise of 2c.

MONTREAL PRODUCE.

MONTREAL, Nov. 3. — The egg market remined firm here during the latter part of last week on top grades of fresh eggs. Less than carlot prices for new-laid eggs were quoted at 53c to 54c, fresh firsts 45c and fresh seconds 30 cents a dozen. Prices to retailers remained unchanged.

Receipts last week were 11,462 cases, the majority being American eggs passing through here for export.

The butter market was slightly down last week and Eastern Townships No. 1 pasteurized creamery butter, in carlots, was quoted at 29½c to 29¾c a pound, while to retailers solids were 32c and prints 33c. Receipts were 4,469 boxes.

The cheese market here last week lost one cent and Ontario cheese was 14c to 14¼c and Quebec 13½c to 13¾c a pound. Receipts were 19,587 boxes.

The potato market was unchanged.

Exports of cheese from here to Europe last week were 57,685 boxes, the best of the season. Cheese exports for the season to date were 723,636 boxes.

Also exported last week were 7,774 cases of eggs. These were, with the exception of 100 cases of Canadian eggs, all American eggs going through here in bond. The 100 cases of Canadian eggs were the first shipments of the season.

WINNIPEG GRAIN.

WINNIPEG, November 3. — Wheat prices moved through a dull and inactive trading session on Saturday to close 1⅛c to ¾c lower. Local traders refused to get excited and exporters failed to show any interest. The lack of support caused the weakening values.

The November future finished the abbreviated session 1¼c lower at 70¼c; December was ⅞c down at 70⅝c; and May off ¾c to ⅞c at 76¾c to 76⅛c.

Offerings were light on the cash wheat market and trading was slow, with prices unchanged. Coarse grains were featureless and values were fractionally lower at the close.

Futures:

	Open	High	Close	Close	Prev. Close
Wheat—					
Nov.	0.70⅝	0.70⅝	0.70¼	0.70¼	0.71¼
Dec.	0.71⅛	0.71½	0.70⅝	0.70⅝	0.71½
May	0.77⅛	0.77⅛	0.76⅝	0.76⅝	0.77¼
Oats—					
Nov.	0.31¼	0.31¼	0.30⅜	0.30⅞	0.31⅝
Dec.	0.30⅛	0.30¼	0.29¼	0.29¼	0.30¼
May	0.32⅞	0.32⅞	0.31⅜	0.31⅝	0.33

BUFFALO LIVESTOCK.

EAST BUFFALO, N.Y., Nov. 3.—(C.P.)— Hogs 1,300, holdovers 500, fairly active, steady to 10 lower, desirable 170-220 lbs. 9.50; few 250-280 lbs. 9.75; below 150 lbs. mostly 9.25.

Cattle 75, week's supply liberal, quality plain; general trade 25-50 lower; good steers and yearlings 11.00-11.25; heifers 10-25; fleshy grassers and short ends 7.50-9.50; common grass steers and heifers 5.50-7.00; beef cows 5.00-5.50; cutter grades 2.25-3.75.

Calves 50, vealers closing 1.00 under last week 13-50 down.

Sheep 500, weeks trade very uneven, closing steady to 25 over last week, good to choice new and wether lambs 8.25-8.50; bucks and medium kinds 7.00-7.25; throwouts 6.00; yearling wethers 5.50, aged wethers 4.50.

THE CANADIAN DEPARTMENT STORES LIMITED

TELEPHONE 3000 Leadership Won and Held by Right Goods, Right Prices, Right Methods and Reliability GEORGE ST., PETERBOROUGH

Another Rousing Group of Maple Leaf Specials

Three Types of Clocks in This Great Selling!

Tuesday—Feature selling of these outstanding Clock values. All at prices so low that most thrifty shoppers will be quick to share in this great event. Well advised, too, are those who look ahead to Christmas Gift needs!

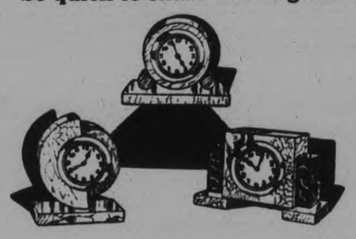

Boudoir Clocks *Maple Leaf Special, Each* **1.95**

A splendid gift suggestion is this neat Alabaster Boudoir Clock, coming in many brightly colored shapes and designs. Reliable 30-hour lever movement, distinct dial with black hands and numerals.

Alarm Clocks Maple Leaf Special each **79c**

Sturdily constructed movement, rousing back bell alarm, with handy shut-off switch. Large, clear dial. In dark and light shades of blue and red.

—Main Floor, C.D.S.

Sessions 8-Day Mantle Clock MAPLE LEAF SPECIAL, EACH **7.95**

Tambour design Clocks, beautifully finished in brown walnut, large attractive dial, with neatly matched hands. Hour and half-hour cathedral gong strike. Reliable 8-day sessions pendulum movement.

Outstanding RADIO NEWS for TUESDAY!

Winter, just around the corner. That means many hours spent indoors. They can be happy hours if you have a reliable radio that will bring you all the best in music, and news of the outside world. See our wonderful range

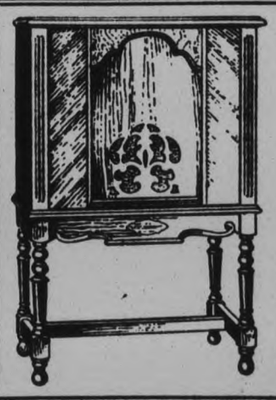

New 1931 Model King Lowboy Console 139.50

Before deciding on a new Radio it would pay you to see and hear this outstanding machine. A 7-tube screen grid model with 2 "245" tubes in push-pull amplification and 3 "224" screen grid tubes. Full size dynamic speaker encased in a beautifully designed cabinet. This set is noted for its great selectivity and sensitivity. A remarkably low price **139.50**

Have You Heard THE PHILCO Baby Grand Console *Priced at* **123.50**

Beautiful apartment or small home radio. The cabinet of walnut and bird's eye maple trimmed with African zebra wood is very attractive. Complete with built-in electro dynamic speaker, 7 Philco balanced tubes and station recording dial. Come in and hear its wonderfully balanced tone. Priced at **123.50**

See the New 1931 Models in the Radio Dept., 3rd Floor H'furnishings Building

PHILCO HIGHBOY Special at 139.50

A distinguished looking cabinet fitted with Philco electro-dynamic speaker and Philco acoustic equalizers as well as screen grid chassis, also 8 tube neutrodyne model. It out-reaches any set on the market and has extraordinary selectivity. The tone is clear, pure and rich—always. The great amplification opens a wonderful field of radio entertainment night and day. See this model, at **139.50**

Radio Dept., Third Floor, Housefurnishings Bld.

→ Watch Tuesday's Paper for Special C.D.S. Advts.

CANADIAN DEPARTMENT STORES LIMITED

DISTRICT MARKETS

AT MARMORA.

MARMORA, November 3. — Following are the week-end retail market prices: Beef sirloin, 30c lb; round 25c; roast 20-28c; stew 10-12; pork 25-30c; lamb 10-30c; breakfast bacon 40-50c; butter creamery 40c; dairy 35c; eggs, fresh, 40c; chickens, 30c; stewing fowl, 25c; potatoes, 25c a peck, or $1.25 bag.

Oats 35c bushel; wheat 80c bush; barley, 50c bush; hay $12 ton.

AT TRENT RIVER.

TRENT RIVER, Nov. 3. — Following are the week-end retail market prices: Beef sirloin 30c; round 25c; roast 20-25c; pork 25-30c; breakfast bacon 40c; butter creamery 38c; dairy 35c; eggs, fresh 35c; chickens 30c; potatoes 25c peck, or $1.25 bag.

Oats 40c bush; wheat 70c bush; hay $12 ton.

Honey in comb 25c.

AT WARSAW.

WARSAW, Nov. 3. — Following are the week-end retail market prices: Beef sirloin 35c; round 30c; roast 25c; stew, 15c-20c; pork, 25c-30c; breakfast bacon 45c; butter creamery, 39c; dairy 35c; eggs fresh 42c; chickens 25c; stewing fowl 18-22; potatoes 15c peck or 90c bag.

Cabbage 80c dozen; onions 10c lb; beans 10c lb.

AT MILLBROOK

MILLBROOK, Nov. 3. — Following are the week-end retail market prices:—

Beef, sirloin, 25c; round, 22c; roast 20-22c; stew, 18-20c. Veal, 22-25c. Pork, 25-28c. Lamb, 40c. Breakfast bacon, 45-50c. Butter, creamery, 38c; dairy, 33c. Eggs, fresh, 45c. Chickens, 30-35c; stewing fowl, 20-25c. Potatoes, 25c a peck; $1.50 a bag.

Livestock and grain prices are:—Cattle, selects, 6-6¼c a pound; common butchers, 5-5½c. Hogs, live thick smooth, $10.25 cwt.; select graded, $11.25 cwt.; dressed, head on, $15 cwt.; head off, $16 cwt.

Oats, 28c a bushel; wheat, 65c a bushel; barley, 32-34c a bushel. Hay, $7 a ton.

Remarks: Rye, 40-48c; buckwheat, 50c; peas, $1.00-$1.25; head lettuce, 15c; celery 15c; carrots, 30c a peck; cauliflower, 20-25c; wool 10 and 12c.

AT DOWNEYVILLE

DOWNEYVILLE, Nov. 3.—Following are the week-end market prices: Beef, sirloin, 32c; round, 30c; roast 28-30c; stew, 23c. Veal, 15-20c. Pork, 29c. Lamb, 12-20c. Breakfast bacon, 37c. Butter, creamery, 33c; dairy, 30c. Eggs fresh, 38c. Chickens, 32c; stewing fowl, 28c. Potatoes, 20c a peck; $1.15 a bag.

Livestock and grain prices are: Cattle, selects, 7½c a pound; common butchers, 4-5c. Hogs, live, thick smooth, $11.25 cwt.; select graded, $12.25; dressed, head on, $16 cwt.; head off, $17 cwt.

Oats, 25c a bushel wheat, 60c a bushel; barley, 30c a bushel. Hay, $16 a ton.

Remarks: Buckwheat, 50c per bu.; apples, $1.50 per bag; honey, 10c lb.

BURDOCK BLOOD BITTERS

Indigestion So Bad Was Afraid To Eat

Mrs. A. T. Bowman, 157 Rebecca St., Hamilton, Ont., writes:—"I had been troubled, for years, with indigestion and suffered so badly I was afraid to eat. I am on my third bottle of Burdock Blood Bitters, and can now eat anything I like without distress after, and can enjoy my sleep every night without fear of suffering. I cannot praise B.B.B. too highly for what it has done for me."

For sale at all drug and general stores; manufactured, for the past 51 years, only by The T. Milburn Co., Ltd., Toronto, Ont.

RADIO PROGRAM

6:00—Mormon Choir—CKGW-NBC.
6:05—Black-Gold Or.—WGR-NBC.
7:00—Amos 'n' Andy—CKGW-NBC.
7:30—Royal York Orch.—CPRY.
7:30—Evangeline Adams — CFRB-CBS.
7:30—Colonial Beacon Lights — WEAF.
8:00—Roxy and Gang—CKGW-NBC.
8:15—Burbig's History—CFRB-CBS.
8:30—Arabesque—CFRB-CBS.
8:30—Ingram Shavers—CKGW-NBC
8:30—A. and P. Gypsies—WEAF.
9:00—Maytag Orchestra—WJZ.
9:00—Melody Mike—CKGW.
9:00—Rogers Trio—CFRB.
9:30—Evening in Paris—CBS.
9:30—Real Folks—CKGW-NBC.
9:30—Gen. Motors Party—WEAF.
10:00—Stromberg-Carlson Pro.—WJZ.
10:00—Imperial Joycasters—CKGW.
10:30—Empire Builders—WJZ.
11:00—Royal York Or.—CPRY.
11:00—Newscast—CFRB.
11:00—Slumber Music—WJZ.
11:00—Amos 'n' Andy—WJZ.
11:30—New Yorker Or.—WEAF.
11:30—Watkins Or.—CFRB-CBS.
11:30—Romanelli's Orchestra—CKGW
12:00 mid.—Spitalny's Or.—WEAF.
12:00—Cotton Club Orch.—WJZ.
12:30 a.m.—Organ, Ann Leaf—CBS.
12:30 a.m.—Gov. Clinton Or.—WJZ.

TUESDAY'S FEATURES.

6.45 a.m.—Tower Exercises—CKGW-NBC.
8.00 a.m.—Shirriff's Program — CKNC.
8.00 a.m.—Quaker Man — CKGW-NBC.
8.15 a.m.—Devotions—WGR-NBC.
8.30 a.m.—Cheerio—CKGW-NBC.
9.00 a.m.—For everyone—CFRB-CBS.
10.00 a.m.—Ida Bailey Allen—CFRB CBS.
10.15 a.m.—Francis Ingram—CKGW NBC.
11.15 a.m.—Household Institute — WEAF.
11.30 a.m.—The Recitalists—WJZ.
12.00 — Elgin Program.—CKGW-NBC.
12.00—Manhattan Towers Orchestra —CBS.
12.10—Newscast—CFRB.
12.30—Farm and Home Hour—WJZ
1.00—Luncheon Music — CKGW-NBC.
1.30—Plaza Orch.—CFRB-CBS.
2.00—The Strollers—CFRB-CBS.
3.00—Band—CKGW-NBC.
3.00—Salon Orchestra—CFRB-CBS.
3.30—Golden Gems—CKGW-NBC.
3.30—Chicago Serenade—WJZ.
4.00—Italian Idyll—CBS.
4.00—Dancing Melodies—WEAF.
5.00—The Lady Next Door—WEAF.
5.10—Newscast—CFRB.
5.30—Biltmore Orchestra—CBS.
6.00—Black-Gold Orches—CKGW-NBC.
7.00—Amos 'n' Andy—CKGW-NBC.
7.30—Rex Battle's Orch—CFRY.
8.00—Melody Boys—CFRB.
8.30—Salt Water Quartet—CKGW.
9.00—Tek Music—CKGW-NBC.
9.00—Rogers Hour—CFRB.
9.00—Everready Program—WEAF.
9.30—Philco Symphony — CFRB-CBS.
9.30—C.G.E. Vagabonds—CKGW.
10.00—Graybar's "Mr. and Mrs." — CBS.
10.00—Westinghouse Salute—WJZ.
10.15—B. A. Rolfe's Orch.—WEAF.
10.15 — Paramount-Publix—CFRB-CBS.
10.30—Cuckoo—Burlesque —CKGW-NBC.
11.00—Amos 'n' Andy—WJZ.
11.00—Newscast—CFRB.
11.00—Slumber Music—WJZ.
11.00—Fred Culley's Orch.—CPRY.
11.30—Lopez's Orch.—CKGW-NBC
11.30—Alpert's Orch.—CFRB-CBS.
12.00 mid.—Cotton Club Orch. — WEAF.
12.00 mid.—Kassell's Orch.—WJZ.
12.30 a.m.—Pennsylvania Orch. — WEAF.
12.30 a.m. — Organ, Ann Leaf — WABC.

Two Boxes Gave her Quick Relief

"I was very sick with a bad pain in my back," writes Mrs. T. Cherepak, Broad Valley, Man. "I tried a lot of different medicines but they did not help me much. Then one of my friends told me about Dodd's Kidney Pills and I thought I would try them. After using two boxes I felt very much better and now I am never without them and shall recommend Dodd's Kidney Pills to others."

Dodd's Kidney Pills are sold by all druggists, or The Dodds Medicine Co., Ltd., Toronto 2, Ont. 226

Dodd's Kidney Pills

Job Printing REASONABLE PRICES

P.C.I. Captures Interscholastic Football Honors

Wins From Cobourg 6 to 2

Belleville Collegiate Will Be Likely Opponents For Central Ontario Championship.

CLOSE GAME AT LAKESHORE.

Garnet and Grey Make Gains From Beginning of Second Period.

Once again the Peterborough Collegiate rugby squad have battled their way through to a championship. Amid the sand dunes on Lake Ontario's strand Coach Ernie Legon's garnet-and-grey sweatered huskies repeated on Saturday afternoon the success of many former P.C.I. gridiron teams by defeating Cobourg Collegiate's favored twelve 6 to 2. The snarply-contested victory made the fifth straight for the Petes and gave them a clear title to the group championship.

Now Coach Leogn will begin grooming his squad for further fields to conquer. A short decisive series with the eastern group winners—likely Belleville Collegiate—awaits the P.C.I. team with the championship of the Central Ontario Interscholastic O.R.F.U. League and the right to continue on into the Provincial playdowns at stake.

Saturday's struggle was the season's best. Peterborough although always out in front never had a lead sufficient that it could not be wiped away by a single major score. Cobourg rose to heights undreamed of in their sorry display of the previous week by their determined efforts to speed their way to that victory-making try.

Even In First.

It was touch-and-go in the first quarter. Both teams were depending on line plunges and the contest during the early part was the old army game of two bucks and a kick. The Garnet and Grey made the first yards at the start of the second canter and then Joe Dunkerley romped around the end for a long forty yards. From there Gordie Young booted a placement kick neatly between the goal posts for three points. Later P.C.I. plunged their way to near the Cobourg posts and again Young tried a placement kick. It went astray, but was good for a rouge. "Army" Armstrong's big boot was responsible for another single point, when he wafted the pigskin to the Cobourg deadline.

A pretty forward pass and some P.C.I. interference put Cobourg in scoring position in the third quarter for the first time and Johnson's rouge put them on the score sheet. In the final quarter, Cobourg unloosed an aerial attack with Bobbie Cooper hurling forward passes unerringly. This culminated in another rouge. Joe Dunkerly intercepted one of Cooper's forward tosses and Armstrong laid his foot to the ball again for another kick to the deadline, which closed the scoring for the game.

Again it was shown that P.C.I.'s wingline is almost impregnable. Cobourg battered away at that line more than half the game, and then realized that no plunger on their lineup could smash his way through. It was then that Cooper started flinging his forward passes. The winner's line was just as effective on the offensive, opening the holes and affording Armstrong great protection on the kicks.

Effective Player.

Dunkerly on his day's work was the most effective ball carrier on the field, and his tackling was also deadly. Young, Mackey, and Fraser worked well on the halfline with Richardson as a powerful relief man. Young got few opportunities to show his heels in open field running, since the Cobourg kicks were short and allowed the tacklers time to flock around him.

Armstrong, Lord, Preston and Linesen plowed for yards on plunges and they along with Macdonald were outstanding in breaking up Cobourg plays. Wagar and Ward again displayed keen tackling ability.

For Cobourg R. Cooper, sturdy quarter back, was by long odds the shining light. His forward passing was nothing less than sensational, and had one not been intercepted might have carried his team to victory. Dufton and Johnson teamed up nicely with him, and the outside tackled well.

Peterborough had a big edge on their opponents in kicking. Armstrong furnishing the best punting enjoyed by a P.C.I. this season, and his boots consistently outdistanced those of Johnson, the Cobourg punter.

Rely On Bucks.

At the start a strong wind was blowing the length of the field and Cobourg kicked off with the wind at their backs. The heavy sand seemed to slow up the P.C.I. plays. Both teams relied on bucks which failed to make large gains. Cobourg secured possession at midfield when one of Preston's passes went astray and they kicked to P.C.I.'s 20-yard line, carrying play for the first time into that end of the field. After Armstrong had punted back to midfield, Cobourg selected to pull a fake kick but Johnson was thrown behind his line of scrimmage. Peterborough was handed the ball on Cobourg's failure to make yards.

After two plunges made yards for P.C.I. at the start of the second quarter, Joe Dunkerly skirted the end for a forty-yard run being grassed on Cobourg's 15-yard line. Two plunges carried the ball over in front of the posts and Young kicked a placement kick. This gave P.C.I. three points.

Cobourg's kick was run back fifteen yards to P.C.I.'s 50-yard line. Preston and Dinesen bucked for yards and then Armstrong and Dunkerly collected ten more. A trick play caught Cobourg offside and the Peters were presented with a ten-yard advance by the referee. Armstrong's boot went out at Cobourg's 15-yard line. P.C.I. got a break when Johnson hit one of his own outsides and they were presented with the ball.

Young attempted another placement kick, which was blocked, but bounced for a rouge. P.C.I. then opened another bucking attack mixed with end runs that again put them in scoring position and Armstrong kicked to the deadline, adding another point.

At this point R. Cooper hurled his first forward pass for a fifteen-yard gain. After an exchange of kicks, Cobourg had possession on P.C.I.'s 40-yard line. Young took Johnson's boot on his own three-yard line. P.C.I. gained yards twice and then lost possession on interference on their twenty-five yard line. Johnson kicked for a rouge, Cobourg's first score.

Play remained at centre for the remainder of the quarter. At its close Cooper threw another beautiful forward pass for a twenty-five yard gain.

To start the final stanza Johnson's kick landed deep in P.C.I. territory. After Armstrong's kick back to centre, Cooper hurled another forward pass for a big gain. Johnson's kick was taken on P.C.I.'s five-yard line. Cooper ran Armstrong's punt back twenty yards through tacklers to P.C.I.'s 20-yard line, from where Johnson kicked for a rouge.

Young tossed a forward pass to Wagar for a 20-yard advance. Preston and Armstrong slammed through for yards. After Armstrong's kick Cobourg gained yards, and then Dunkerly intercepted Cooper's forward toss at midfield and ran eight yards Armstrong kicked a mighty boot that went for a rouge.

Another kick by Armstrong went far behind Cobourg's goal line but Cooper ran it out. Armstrong intercepted another one of Cooper's passes as the final whistle blew.

The teams:

Peterborough Collegiate — Snap, Macdonald; insides, Waddell and Clayton; middles, Armstrong and Lord; outsides, Ward and Wagar; quarter, Preston; flying wing, Dunkerly; halves, Mackey, Young and Fraser; subs, Richardson, Dinesen, Gordon, Sloane and Breckenridge.

Cobourg Collegiate—Snap, Mitchel; insides, Shrum and Staples; middles, Thompson and Barton; outsides, McCaig and K. Cooper; quarter, R. Cooper; flying wing, E. Cooper; halves, W. Johnson, R. Dufton and Higginson; subs., V. Johnson, Platt, Willoughby, G. Dufton and Field.

Referee—Webb Bowman, Toronto; umpire, H. Lindsay.

Summary:

First Quarter.

No score.

Second Quarter.

P.C.I. 3, Young's field goal.
P.C.I. 1, Young's rouge.
P.C.I. 1, Armstrong's rouge.

Third Quarter

Cobourg Collegiate 1, Johnson's rouge.

Fourth Quarter.

Cobourg Collegiate 1, Johnson's rouge.
P.C.I. 1, Armstrong's rouge.

Final score—Peterborough C. I. 6; Cobourg C.I. 2.

Hamilton Tiger Cubs Squelch Windsor 14-2

HAMILTON, Nov. 3.—With a pair of sure-catching backs and sensational kicking by one of them, youthful Jack Tierney, the Tiger Cubs would not be denied in their O.R.F.U. senior group game here Saturday and they wound up the encounter with Windsor Ambassadors on the long end of a 14 to 2 count. Teamed up with Tierney, Zon Kenney scintillated at catching the ball, running it back and on forays through the line. These two were easily the best men on the field. To the portside booter, Tierney, fell the glory directly and indirectly, of earning all of Hamilton's points. Incidentally, in the registration of the total points of both teams it is believed that a record for Canadian football was established, there having been no less than three safety touches scored. It was by this means that the Border City team earned its two points in the first quarter.

PANTHERS NO MATCH FOR SARNIA SENIORS

Imperials Remain in Running By Scoring One-sided Victory.

SARNIA, November 3. — The Kitchener-Waterloo Panthers were no match for the Imperials on Saturday, and were defeated 25 to 1. With their backs to the wall the locals set out from the starting whistle to vanquish the Panthers and they made it apparent that they would make few mistakes. Hugh Stirling outkicked Peters by far and Norm Perry on the half line repeatedly outsmarted the tacklers to make long gains. On the line Sarnia had the Panthers stopped almost completely. Offensively and defensively the Sarnia line outclassed that of the Panthers. Sarnia made yards twelve times on plunges to the visitors' four.

Varsity Held To 7 All Tie By McGill

FOOTBALL RESULTS

INTERCOLLEGIATE UNION.
Senior.
U. of T. 7, McGill 7.
Queen's 3, Western 0.
Intermed ate.
R.M.C. 23, U. of T. 1,
McMaster 7, O.A.C. 3.
Junior.
U. of T. 13, St. Michael's 6.
INTERPROVINCIAL UNION.
Argonauts 5, Montreal 3.
Hamilton 10, Ottawa 1.
ONTARIO UNION.
Senior.
Balmy Beach 22, U. of T. Orfs. 4.
Sarnia 25, Kitchener 1.
Hamilton 14, Windsor 2.
Intermed.ate.
Oshawa 16, Niagara Falls 0.
St. Catharines 6, Galt-Preston 3.
Sarnia 17, Windsor 0.
St. Thomas 12, London 8.
Junior.
Argonauts 3, Malvern Grads 1
Norway 3, St. Clement's 3.
St. Helen's 4, Grange A.C. 2.
St. Thomas 4, Woodstock 3.
Kitchener 47, London 1.
Juvenile.
De La Salle 18, Three O's 1.
INTERSCOLASTIC SERIES.
Oshawa C. I. 12, Lindsay C. I. 1.

UNITED STATES FOOTBALL.
Amherst 22, Mass. Aggies 6.
Army 33, North Dakota 6.
Bates 13, Bowdoin 0.
Brown 16, Syracuse 16.
Bucknell 19, Penn. State 7.
Colgate 34, Miss. College 0.
Columbia 10, Cornell 7.
Conn. Aggies 13, Coast Guard 0.
Dartmouth 0, Yale 0.
Duke 12, Villanova 6.
Fordham 18, West Virginia 2.
Harvard 13, Wm. and Mary 13
Holy Cross 32, Rutgers 20.
Maine 14, Colby 6.
Marquette 6, Boston College 0.
Maryland 14, Virginia 6.
Navy 37, Va. Wesleyan 14.
N.Y.U. 20, Carnegie Tech. 7.
Pennsylvania 21, Kansas 6.
Providence 20, Lowell Textile 0.
R.P.I. 7, Vermont 0.
Rhode Island 14, Boston U. 0.
Rochester 24, Buffalo 7.
Springfield 34, Middlebury 0.
St. Lawrence 54, Long Island 0.
Tufts, 10, New Hamoshie 8.
Williams 14, Union 0.
Worcester Tech. 13, Norwich 12.
Alabama 19, Kentucky 0.
Centre 28, Louisville 0.
Georgia 0, Florida 0.
Georgia Tech. 6, North Carolina 6.
Tennessee 27, Clemson 0.
Texas 25 S. Methodist 7.
Vanderbilt 34, Mississippi 0.
Chicago 0, Princeton 0.
Iowa 7, Detroit 3.
Kansas Aggies 20, Missouri 13.
Nebraska 0, Pittsburg 0.
North-western 27, Minnesota 6.
Notre Dame 27, Indiana 0.
Ohio U. 48, Cincinnati 0.
Ohio Wesleyan 41, W. Reserve 14.
Oklahoma 19, Iowa State 13.
Penn. College 0, Iowa Wesleyan 0.
Purdue 25, Illinois 0.
Colorado 14, Colorado College 13
Colorado Mines 13, W. State 0
Utah 39, Col. Aggies 0.
Wyoming 6, Col. Teachers 6.
Wash. State 14, Oregon State 7.
California 46, Montana 0
St. California 33, Denver U. 13.
Idaho 26, Gonzaga 0.

End Pain, Swelling & Bleeding of PILES (HÆMORRHOIDS) With Zam-Buk Herbal Ointment.

McGILL TIES VARSITY IN HARD FOUGHT GAME WHICH FINISHES 7—7

Toronto Squad Lucky To Stave Off Defeat in Montreal Tussle.

CRUMBLES IN SECOND.

Queen's Triumphs Over London Mustangs in Close Battle.

MONTREAL, November 3. — Varsity ran into a flock of unexpected trouble here on Saturday when McGill, whom everybody expected to see scrambled like an omelette by the Blue squad, not only held them to a 7-7 tie, but came within a goat's whiskers of beating the league leaders. There was no scoring in the first period, but McGill scored a touch on a Varsity fumble in the second period and converted it. That and a kick to the dead ball line sent the Red squad to the resting room leading 7 to 1 at half-time. In the third period Varsity made things sizzle, but they could not get a break, so the third-quarter score was still 7 to 2, and McGill looked all over the winner.

However, in the final period the break came when Doherty dropped the ball when tackled hard near his own line while he was running out a punt. With the ball only fifteen yards out Varsity hurled Fitzpatrick and Sinclair at the line. Fitz. got over but his toes were tossed into touch by a McGill tackler. However, he gained yards on the play and gave his team three cracks at the McGill line. Two plunges failed. Then they gave the ball to Jimmy Sinclair. He just did manage to battle his way over the line with the touch that tied the score 7 to 7. Bell had a chance to sew the game up for Varsity if he could make the convert, but his effort was a complete fizzle. It was awa yoff line and lamentably weak. McGill had a royal chance to win the game for themselves in the last minute of play when they caught Varsity short from penalties and worked the ball to Varsity's 30-yard line on a successful onside kick.

Saved Old Game.

However, Lovering's punt for a point landed in Bell's arms at Varsity's goal line and he plunged out to safety and saved the old ball game. McGill's superb showing on Saturday was due to the almost faultless work of Hammond, Doherty, Lovering, and Young behind the line. They caught and held-everythnig but the one Doherty dropped and that error was the one that cost them the game.

The running of Hammond and Doherty was exceptionally good. Both were tricky. Young was one of the most valuable men McGill had. Master was th best line buckler.

For Varsity Jack Sinclair as usual worked well but his wings were not able to stop the McGill backfielders from running most of his punts back.

Fitzpatrick turned in a smart game when he was injected into the lineup in the second half. Ferguson bucked well and Gooderham and Jimmy Sinclair shone as tacklers. It was a hard fought game in which McGill looked even better than Varsity taking it all around.

DROPS CLOSE BATTLE.

RICHARDSON STADIUM, Kingston, November 3. — Despite the numerous fumbles and offsides, Saturday's battle between Queen's and Western provided plenty of thrills and good rugby for the small crowd. Queen's emerged on the long end of a 3-0 victory, all points being scored from Carter's kick sover goal line.

For Queen's Carter, Gilmore, and McKelvey stood out, while for Western Paterson gabe an excellent exhibition of punting and Bryant made their only worth-while gains through scrimmage. Their famous line failed to make much impression and was continually being thrown for losses.

Oshawa Blue Devils Beat Niagara Falls

OSHAWA, Nov. 3. — The Oshawa "Blue Devils" retained their hold on first place in their O.R.F.U. intermediate group on Saturday, when they defeated Niagara Falls 16 to 0 in the first game that the two teams have met in this season. The game which was played at the Motor City stadium attracted only a fair crowd.

The visitors were not able to put the punch into their playing that was required to keep the "Blue Devils" in check and on several occasions seemed to be lost and did not know just what to do. There were a few times when they had possession of the ball near the "Blue Devils'" touch line, and could have made from one to three points on kicks at least, but failed to try booting at the opportune time. Oshawa were heavier than their opponents from the Falls and had little difficulty in making their extra weight felt. The visitors had a well-developed line interference, however, and many times prevented gains by the local line plungers.

TAG DAY.

Havelock W. I. Gather $25.78 For Children's Aid Society at Peterborough.

HAVELOCK, Nov. 3 (Examiner Correspondence).—The annual Tag Day in aid of the Children's Aid Society was held here on Saturday all day, under the auspices of the Women's Institute.

This year the taggers did not meet with the same generosity as in other years, due in part perhaps to the general business depression throughout the world. The sum of $25.78 was collected and will be forwarded to the Shelter at Peterborough.

HASTINGS.

Mr. L. Hill was in Peterborough on Thursday.

Mr. and Mrs. Waygood motored to Toronto on Sunday.

Mr. H. Chapman was home on Sunday.

The card party under the auspices of the Catholic Women's League was well attended, Mr. E. Fanning winning lucky chair prize writing paper and quill.

SKIING POPULAR.

LEIPZIG, Nov. 3.—Skiing is gaining rapidly in popularity in Germany. Germans not only vie with Norwegian masters at winter sports resorts, but "dry" skiing on sand hills has become a craze here.

At the Leipzig Fair, water skis were shown, and also skis on rollers. An air ski, on the glider principle, it is claimed, can smash all the present records.

OSHAWA COLLEGIATE ELIMINATES LINDSAY

Scugog Interscholastic Squad Bows to Motor City Crew 12-1.

LINDSAY, Nov. 3.—One of the lightest teams to ever represent the local collegiate in the interscholastic group was put out of the running here Saturday afternoon, bowing to Oshawa by 12 to 1. Lindsay's lone point came on a kick to the deadline by Smith, centre half, but in the last quarter the locals staged a wild passing attack that brought them to the one-yard line and from here McLean went over, but he stepped off the field before he crossed the line and the touchdown was not allowed. The Motor City team scored their points on a touchdown by Peterson, a convert by Hare, a rouge by Johnston, and a touchdown by Hicks.

For Lindsay, Marley and Reid were most effective, and the standouts for the winners were Peterson and Hicks.

MONTREAL CREW START SCORING ARGOS EVEN UP

Kicking Gets Big Time Teams Only Points in Game's Early Stages.

10,000 FANS WERE OUT.

Turville Outkicks Whitty and Welch in Aerial Duels.

TORONTO, November 3. — Argonauts advanced another step in their quest for an Interprovincial Union football championship, when they practically eliminated the Winged Wheelers of Montreal, at Varsity Stadium on Saturday afternoon by winning a hard-fought contest 5 to 3.

The Double Blue squad swept to victory in the final quarter of the game. With approximately 12,000 excited fans looking on, and the long shadows of twilight stealing over the field, F. Turville, Argos' powerful booting half-back, punted the necessary points to overcome M.A.A.A.'s lead and supply the winning margin for the Carsmen.

It was a thrilling finish to a game that was grimly fought from beginning to end. It was not such a personal triumph for Turville as Argos' victory over Montreal here last season, or the 2 to 0 win in Montreal here this fall. Turville's kicking accounted for four of the Carsmen's points, and Armour Munroe booted the other, but the laurel of victory must be equally distributed among several of their teammates. As a team, Argonauts showed a fine battling spirit and gave a performance rarely rivalled by any Double Blue squad here in recent seasons.

"Wally" Whitty and "Huck" Welch shared the kicking duties for Montreal, the latter's long lifts being used to advantage when the wind favored Argos. Whitty gave a much better performance than he did here a year ago, but on the day's play the kicking laurels went to Turville. Turville also contributed his share to the spectacular features of the game. On at least two occasions he prevented Montreal from scoring by catching the ball deep behind his own goal-line, and threading his way among the pursuing tacklers to run it out of danger. Wally Sheppard, the clever quarterback of the visitors, who played back with Perry for the catches, performed brilliantly at times in running back the ball and equalled Turville's display on one occasion, when it appeared certain he would be downed behind his own goal posts.

MADOC LODGE ELECTS OFFICERS

Sister Lottie Smith Named Noble Grand of Oakdale Rebekahs.

JEWEL PRESENTED.

MADOC, Nov. 1.—(Examiner Correspondent.)—Oakdale Rebekah Lodge of Madoc, held their installation ceremonies on Friday evening, October 24th, with Mrs. Alberta Farrell, D.D.P., of Stirling in charge. With the assistance of an excellent staff of Officers, Mrs. Farrell installed the following officers for the ensuing year:

Noble Grand, Sister Lottie Smith; Vice-Grand, Sister Mabel Stockloser; R. S., Sister Eliza Moon; F. S. Sister Eliza Parks; Treas., Sister Anna Smith; Con., Sister Flossie Stewart; Warden, Sister Mildred Broadworth; R.S.N.G., Sister Verna Tanner; L.S.N.G., Sister Evelyna Bird; R.S.V.G., Sister Mabel Conley; L.S.V.G., Sister Alice Rogers; I.G., Sister Ivah Sills; O. G., Sister Georgina Roberts; Chap., Sister Nina Embury; P. J. N. G., Sister Annie McBain; Pianist, Sister Myrtle Kincaid.

A very pleasing event took place when Mrs. Farrell was presented with a gift of Silver Spoons as a memento of her visit to Madoc Lodge. The address was read by Sister Alice Watson and the presentation made by Sister Jennie Morrison. While taken by surprise, Mrs. Farrell made a few remarks thanking the Lodge for their kindness.

One of the pleasing features of the evening was the presentation to the Retiring Noble Grand, Sister Annie McBain, of a Past Noble's Jewel. The presentation was made by the installing officer. During the evening the recipient thanked the members of their kindness during the year and for the help they had given her during her term of office.

After the installation ceremony, Lodge was resumed with the new officers in charge. Speeches were given by several members and visitors from Stirling Lodge.

Lodge was then brought to a close. Refreshments were served and a pleasant social time was spent.

The Anglican Young People's Hallowe'en Frolic was held in the Guild Rooms, which were gaily decorated with Hallowe'en Colors of Orange and Black, pumpkin faces, black cats, etc. The guests were received by a Gipsy Count and a Gipsy Fotune teller, and also by the President of the Society, Miss Freda Avery and her assistants.

After a hearty sing-song, games, fortune telling, and dancing filled in a much enjoyed evening which was enhanced by a very realistic Ghost story told by twilight by Mrs. Reynolds.

Candy, apples and dainty refreshments were served by the Young People, and a hearty "Three Cheers" were given for Mr. and Mrs. Reynolds for the good time given to all in the evening's entertainment.

A general parade of costumes resulted in the prizes being awarded to: ladies, Miss Eleanor Aylesworth. Gentlemen's, 1st, Ted Hardwick; 2nd, Red Hart. Children's, Lorraine Avery, Jean Nickle, Jean Whytock, Harley Smith, Edgar Avery, Orley Bennett.

BALMY BEACH TIES UP TITLE SWAMPING VARSITY "ORFUNS"

Crushing Attack Headed By Giant Teddy Reeve—Fumbles in Plenty.

PENALTIES ARE FEW.

Toronto, Nov. 3. — Contrary to expectations, University of Toronto 'Orfuns' failed to make much of a stand against Balmy Beach on Saturday afternoon in the deciding contest of the O.R.F.U. Eastern Senior Group, played at Varsity Stadium prior to the Montreal-Argonaut game. The East-Enders had no trouble in winning the game by 22 to 4, and keeping their unbeaten record intact, to capture the group honors and qualify for the O.R.F.U. senior finals.

The Old Gold and Blue players left no doubt of their superiority. They took advantage of frequent fumbles on the part of their opponents, played much better football in every department of the game, and convinced the large gathering of fans that they have a team of championship calibre, and one that will make a strong bid for the Ontario Union title this fall. From early in the first quarter, when Teddy Reeve percolated through the Collegians' line on two successive rushes to score a touchdown, Balmy Beach took command of the game, and Coach Lou Carroll's students were never in the picture. The 'Orfuns' were guilty of much bad football. They fumbled a tthe most inopportune times, showed a woeful lack of experience at other times and failed to give their opponents more than a good workout. Had Balmy Beach extended themselves to any extent they could have piled up a much larger total of points.

OTTAWA SQUAD CRUMBLES UNDER VICIOUS ATTACK OF TIGERS

Senators Hold Hamilton in First Half and Then Fade Away.

TIMMINS TO THE FORE.

OTTAWA, Nov. 3—Identical football tactics by which they have marched to two consecutive Dominion championships Saturday carried the Hamilton Tigers to a 10—1 victory over Ottawa Senators in the Big Four engagement here. The same battering-ram, third-period attack that has spelled disaster to so many other teams was brought into effect at Lansdowne Park, and by that medium the Hamiltonians chalked up their margin of victory.

It was almost a case of "youth will be served," but not quite. Coach Andy Davies sent out a youthful red-shirted squad to do battle for Ottawa, and they did their part nobly. Holding Tigers to 2—1 at half-time is an accomplishment in itself. They fought every inch of the way, carried a dogged attack to the mighty Bengals and were not a beaten team until the final period ended.

Two singles in the first period put the visitors out in front and the locals replied with a solitary counter for the only score of the second session. It was in the third quarter, however, that Tiger supremacy was asserted.

Good kicking, and a touch of hard luck had kept the home team right on the enemy's heels for over half the period, and then penalties to Brassington and Forster weakened the Senators badly. Tigers were in possession on their own 30-yard mark when the march of triumph commenced. Timmis took yards twice; Beano Wright moved the sticks a third time; Gibb made it four in a row, and Timmis and Small combined to negotiate the distance for the fifth consecutive time, planting the ball on the Ottawa seven-yard line.

DAIRY BOARDS

BELLEVILLE, Nov. 3.— At Saturday's meeting of the Belleville Cheese Board, 917 boxes of white were boarded and all sold at 13½ cents.

NAPANEE, Nov. 3.—At Saturdays session of the Napanee Cheese Board there were boarded 115 white and 330 colored cheese and all sold at 13½ cents to the usual buyers.

MADOC, Nov. 3. —At Saturday's meeting of the Madoc Cheese Board, 259 white cheese sold at 13½ cents. One hundred and thirty-nine sold to Hodgson and Rowson, and 120 to Cook. Last board this year.

More than 4,000 diamond workers are unemployed in Amsterdam.

R.M.C. Intermediates Win Handily From 'U'

TORONTO, Nov. 3.—The strong Royal Military College team trounced the University of Toronto Thirds 23 to 1 in an Intercollegiate intermediate football fixture at the stadium on Saturday morning. It was the fourth straight win for the Cadets, giving them a clean sheet on the season's games. They had won the group championship last week and Saturday's contest was a mere formality.

The British post office has a surplus of $30,000 000.

Our Boarding House . . . . . By Ahern

KELLY'S
FUEL IS GOOD FUEL AND THE SERVICE IS GOOD, TOO
HARD AND SOFT WOOD
All Kinds—and You'll Find it Nice and Dry
BETTER COAL
POCAHONTAS Smokeless Soft | D. & H. ANTHRACITE
Welsh Anthracite
SOLVAY COKE
For Economy, Convenience, Cleanliness
Peterboro Fuel & Transfer Company, Limited
134 AYLMER ST. PHONE 270, 848
3d, 108

Wheeler Defeat Is Surprise Of Eastern Canada Football

ANN HARDING In THE GREATEST ROLE OF HER CAREER

The GIRL of the GOLDEN WEST

LAST TIMES TO-NIGHT 'U'

TUESDAY AND WEDNESDAY

WHO WAS FRANCES HAWTREE ?

WARNER BROS. present

THREE FACES EAST

Who was this woman of mystery? War Nurse or Spy? Her slim, ivory fingers held the destiny of a nation and the fate of the man she loved.

Capitol THEATRE

BRITISH RUGGER IN CANADA GAINING LARGE FOLLOWING

Maritime Champions Faced With Strong Opposition From Upper Canada.

McTIER CUP GAMES.

(Special to The Examiner. Copyright, 1930.)

SYDNEY, N.S., Nov. 4th (SNS) — Caledonia fifteen, holders of the McTier cup, emblematic of the Eastern Canadian British rugby championship, indicate they will give all challengers a run for their money this year. Seemingly more formidable an array than ever, the Glace Bay (N.S.) aggregation only Saturday clinched their tenth consecutive Cape Breton League title.

The champions, on paper, are more formidable, showing a brilliant scoring punch. In seven games Caledonia have registered 109 points and have registered 109 points and have been scored upon for just two unconverted tries and a placement goal, exactly nine points. They have not lost a match this season.

U. N. B. in fewer games, five in number, have put up a stout barrier, having their defensive record unblemished with not a point tallied against them. On the other hand, just 50 points have been secured by the Red and Black collegians, winning all five. It is hoped that the collegians will make up for their lapse of last year, and bring the honors back to New Brunswick.

Still there is another barrier as yet unpassed. The winner of the semi-final in the Maritime Provinces must defend against the challenge from Upper Canada where English rugby is making wonderful strides. With the championship of Quebec Province nearing determination very shortly and the Hamilton team in Ontario apparently in fine position to represent that province against the winning aggregation in Montreal where the Quebec McTier rights are being decided, the winner of Caledonia U. N. B. will soon prepare for the invasion from the northwest.

Hamilton's fine triumph in Ontario stamps this fifteen as worthy contenders for the trophy. In capturing the Ontario crown they scored 118 points to their opponents' nil, best record of all teams reckoned in the running this year.

This is the first year four provinces have been represented in McTier cup play and has added much interest. The Quebec teams, like Hamilton, are conceded very strong, and indications are that the historic trophy may find a resting place in Upper Canada for the first time, when the smoke clears away from the rugger gridiron of the east later on this fall.

With Montreal A. A. A. McGill, Westward and Vickers staging a regular dog-fight for the right to carry Quebec colors into the semi-finals against Hamilton All-Blacks, the race is attracting keen attention. As this is written it is likely that M. A. A. A. will win the coveted honor. The Ontario-Quebec game is tentatively slated for Thanksgiving Day in Montreal.

Meanwhile, Hamilton's great rugger machine is tapering off for its clash further east by stirring tussles with Lansdowne of Toronto, formerly the Toronto Irish.

With such bitter competition staring each contender in the face, 1930's McTier tests will easily prove the most successful waged in the history of the trophy.

BOWLING GOSSIP.

Engineering Bowling League.

	Points.
Laboratory	15
D. C. Section	10
Price Setting	10
Switchboard No. 2	9
A. C. Section	8
Switchboard No. 1	6
Mech. Eng.	3
Ind. Motors	3

High single for season, Adams 297. High three for season, Adams 695.

Leafs Open Season On Wednesday Next

TORONTO, Nov. 3. — More than 4000 enthusiasts witnessed the Maple Leafs go through their second public practice of the training season at the Arena Gardens on Saturday, and the two squads staged a 40 minute game that greatly pleased the fans. There was no change in the two line-ups, but the Whites, composed of Benny Grant, Duncan, Horner, Primeau, Conacher, Jackson and McPherson, defeated the Blues by 7 to 4 and the showing of the youngsters made a big hit with the crowd. The players have found their skating legs and Coach Duncan permitted them to open up with a little more bumping than had been the case previously and there was more excitement but no casualties of any consequence At the conclusion of the drill the fans showed their appreciation of the clever display of the players by a great round of applause as they skated off hte ice

This will be the last public practice for at least a week as Wednesday the Leafs open their pre-season exhibition tour with a game against the London Tecumsehs at London, and follow this up with games at Windsor and Fort Erie on Friday and Saturday They will return home next Sunday, and brush up for the opening of the league season a week from Thursday.

Educational Fund For Feminist Use

NEW YORK, Nov. 3.—Establishment of a $350,000 educational trust fund for strictly feminist purposes was announced recently by Dr. Robert L. Kelly, executive secretary of the Association of American Colleges. The fund, Dr. Kelly said, "is intended to serve as a nucleus in assisting young women of Maine and New Hampshire to secure a college education under conditions that will not be discriminatory, and will guarantee them facilities equal to those provided for men

Should no college be found which conforms or is willing to conform with the requirements of the fund, he said, the trustees may decide to establish a college in maine or New Hampshire which would carry out the intentions of the donors.

The names of the donors of the trust fund, organized in connection with the Old Colony Trust Company of Boston, were not disclosed by Dr. Kelly. Additional contributions to the fund are expected by the trustees, he said.

New Train Whistle Wails Warning Down Right-of-Way, Not To Sides

DALLAS, Tex., Nov. 3.—Speeding locomotives in the quiet of the night — screeching whistles — interrupted sleep—

This soon may be a thing of the past as the result of successful tests with a new train whistle, built like a megaphone, which throws sound directly down the right-of-way so no one else close to the tracks can fail to hear it. On the other hand, the whistle diminishes sound on either side of the track. The new warning device has been designed and built by employees of the Missouri, Kansas and Texas railroad. Officials and mechanics have spent several years perfecting it.

Work was started by C. T. McElvaney, for years superintendent of machinery on the Katy. His son, C. T. McElvaney, Jr., now general roundhouse foreman at Dallas, continued the experiments and through his efforts the whistle has been perfected to a point where tests now are hailed as successful.

McElvaney's whistle, which has been placed on two fast passenger train locomotives on the Katy line, has an amplifier and sound director which looks much like a headlight. Warning notes are produced by six pipes, with low and high notes so blended that they produce a maximum of annoyance.

Getting steam from the steam dome to the whistle without too much condensation during cold weather is one problem still being studied and experiments will be carried out this winter. Because of softer tones and the fact that sound will not be heard all over the countryside the whistle is expected to benefit not only train passengers, but also thousands who live along the right-of-way, especially in large cities.

EIGHT UNITED STATES TEAMS DEFY DEFEAT

Only a Handful of U. S. Grid Squads Keep Record Intact.

SOME SCORELESS TILTS.

Notre Dame, Northwestern and Marquette Victors in Middle West.

NEW YORK, Nov. 3.—Out of the shock and clamor of November's first big football battles there emerged yesterday the all-conquering colors of a handful of mighty teams.

Notre Dame, Northwestern and Marquette in the Middle West; Utah Washington State and Oregon on the Far Western side of the country; Fordham in the East and Alabama in the South—these eight were left unbeaten and untied among the country's major colleges.

The first Saturday in November proved the graveyard of the hopes of such powerful elevens as Kentucky, Clemson, Cornell, Detroit, North Dakota and Kansas, all of which went down to defeat for the first time this year.

Two other strong aggregations Dartmouth and Georgia, victorious in all their previous starts, suffered the ignominy of ties as the unusually large total of twenty games throughout the country ended in deadlocks, eleven of which were pointless.

Scoreless Games

Dartmouth and Yale, Georgia and Flordia battled all afternoon without scoring a point in two of the biggest games of the East and South. In the Middle West two leading intersectional engagements, Pittsburg-Nebraska and Chicago-Princeton wound up in nothing but goose eggs while a similar fate overtook the Wisconsin-Ohio State affair.

Harvard fared no better than Yale and Princeton, thanks to a disconcerning 13-13 tie with Little William and Mary of Virginia. Syracuse after rolling up 16 points in the first quarter, found itself tied by Brown on the last play of the game, when Gurll dropkicked a field goal from a dificult angle 35 yards away.

The eight star members of the unbeaten brigade all won decisively with the exception of Oregon, which was idle.

Notre Dame set the pace with a 27-0 romp over India, after being held without a score for the entire first half. Fordham hammered out an 18-2 decision over West Virginia to compile a record of 15 games in two seasons without defeat. Kentucky's hitherto unbeaten eleven went down by a 19 to 0 county before Alabama. Washington State marched another step nearer the Pacific Coast Conference crown by beating a stubborn foe from Oregon State 14-7. and Utah, champion of the Rocky Mountain group, again outclassed its opposition in a 39-0 walloping of the Colorado Aggies. By overwhelming Minnesota 27-6, Northwestern tied for the Big Ten lead with Michigan with three victories and no defeats apiece.

The University of Texas, after being beaten by Rice, proved that there is nothing certain about football by crushing Southern Methodist, 25-7 in the only Southwest Conference game scheduled.

Among the notable achievements of the day were Pennsylvania's victory over Kansas, 21-6, Columbia's 10-7 upset of Cornell, Iowa's 7-3 success against Detroit and the 20-7 triumph gained over Carnegie Tech by New York University's young team.

Southern invaders did well in the North Duke's 12-6 win over Villanova and William and Mary's tie with Harvard more than outweighing the defeat of Mississippi College by Colgate, 34-0.

Building lags in Czechoslovakia.

Australia rail mileage is 26,330.

England now has 39,482,000 people

Bowling Alley Gossip

By Pin Boy

CITY BOWLING LEAGUE.

The City Bowling League had an auspicious start to what promises to be a stirring race on Thursday night. The opening night results were the following:

Bowlrites 4, Cogs0; Westclox 4, Belmonts 0; Fig Five 3, Lucky Strikes 1; Rangers 3, Canadians 2; Brintons 2, Examiner 2

Standing (points): Bowlrites 4, Westclox 4, Big Five 3, Rangers 2, Canadians 2, Brintons 2, Examiner 2, Lucky Strikes 1, Belmonts 0, Cogs 0.

High Scores.

J. Mursden, total 753, high 282; A. Delahaye, total 737, high 292; H. Baptie, total 733, high 254; C. Shaughnessy, total 728, high 277; H. Freeman, total 709, high 284; V. O'Connell, total 695, high 252; R. Naples, total 676, high 249; T. Ciopoli, total 675, high 236; J. Naples, total 651, high 276; W. McGee, total 635, high 227; N. Routley, total 630, high 239; V. Anthony, total 625, high 227; B. Sweetman, total 623, high 236; H. Ranger, total 615, high 270; A. Nobles, total 607, high 218; T. Holyman, total 605, high 229; R. Lewis, total 605, high 230; C. Cummings, total 604, high 218; G. Cullen, total 604, high 263; I. Playford, total 603, high 244.

Leo Martyn's aggregation, with a brand-new lineup, was sadly off form and dropped two games and pinnage to Art Thomas' Big Five, who bowled with one dummy score. Last year's runners-up have also taken a new name, being the Lucky Strikes, and include Leo Martyn, Bud Weese, Walter Firth, Vince O'Connell, Bill Prindible, and Fred Hickey. The Big Five lineup is the same as last year.

The champion Bowlrites also have some new faces, Vince Anthony having lined up the following: L. Anthony, Shiner Johnston, Cecil Shaughnessy, Bill Sweetman, and Frank Woods. The Bowlrites took four from the Cogs, a new team this year.

Joe Marsden, who has joined forces with Harry Ranger's team, along with Bill McGee, from last year's Supremes, showed that he has lost none of his form and took premier honors for opening night with a tot of 753. Rangers broke even with the Canadians, Harold Delahaye's bunch when the latter capped the last game by a wide margin to take that game and pinnage. Al. Delahaye helped his team's cause with a total of 737, hitting off 292 in his last effort.

Another new entry, the Belmonts, under the direction of Tommy Holyman, went down under a barrage of strikes at the hands of the Westclox, whom Tommy Ciopoli is handling this year. Tommy had a good score with 675.

In the other fixture the two dark horses of the league, the Brintons and The Examiner, battled to an even break in a manner that bodes ill for future opponents.

EXAMINER LADIES' LEAGUE.

	W.	L.	Pin.	T.
Mrs. Killingbeck	10	5	4	14
Miss Fever	8	7	2	10
Miss Scott	8	8	2	9
Miss Crosby	5	9	2	7

High for week: High three, Lillian Garvey, 519. High single, Lillian Garvey, 275.

High for series: High three, Florence Fever, 574. High single, Lillian Garvey, 275.

K. of C. ALLEYS

The feature battle at the K. of C. Alleys last week was staged on Saturday night when an all-Italian team representing the Circolo Columbo Club (Columbus Circle) of Toronto invaded the local bowling mart and locked horns with a team captained by Tommy Cupoli. For an hour and a half the alleys echoed to one of the noisiest duels of the season, which was featured by a great deal of outstanding pin scuttling but when the smoke of battle had cleared away the local sons of the Papal State were 196 pins in the lead in total pinnage.

The visitors were treated to a sumptuous chicken supper by the Peterborough team, with Tommy Cupoli being master of ceremonies which brought a perfect evening to a close.

The following are the scores:—

Toronto:				
Garborino	171	237	161	569
Constible	212	180	125	517
Elia	239	280	333	852
Perigini	159	151	193	503
Lango	212	167	209	588
	993	1015	1021	3029
Peterborough:				
T. Cupoli	166	252	151	569
T. Toccette	194	219	181	594
L. Cupoli	260	215	199	674
F. Pepe	210	223	209	642
V. Anthony	295	266	185	746
	1125	1175	925	3225

Teams Standing

Monday Night League

Sharpe, 38; Ranger, 30; Letellier, 24; Crough, 24; Gillilece, 14; McCabe, 10; Meagher, 2; Crowley, 2.

Wednesday Night League

Kelbrick, 30; Donaghue, 28; Condon, 24; Primeau, 24; Pepe, 20; Hickey, 13; Kylie, 11; Shaughnessy, 10.

Friday Night League

O'Connell, 22; Ward, 16; Meagher, 16; Stanle, 10.

The knights of the polished alsles performing in the Wednesday Night League at the K. of C. alleys have been chalking up some very creditable scores and every one of the league battles has been featured by close competition. Last week Primeau squeezed six points from Condon's gang in an exciting battle, Ab Delahaye paving the way to victory with a triple of 652. Mel Starr on the losing side collected 614 in three games.

Kelbrick's gain of 8 points from Hickey puts his team in first place. Leo Martyn hammered the pins for an exceptionally good score when he made 338—187 and 222 for a total of 747. The losers were handicapped in having to bowl a dummy. Malane was the best on the latter team, making 206, 197, and 222.

MONTREAL CLUB'S CHANCES FOR GROUP TITLE BANISHED AS RESULT OF WEEK-END TILT

Gordon Perry and Wally Whitty Feature Players of Saturday's Game.

EASY WIN FOR TIGERS.

Player Rossiter Suspended By O.R.F.U. Officials For Attacking Official.

TORONTO, November 3. (C.P.) — A number of surprises occurred in the games played in the Eastern Canada's three major leagues on Saturday and to-day new squads hold some of the high places in the league standings, while others had their championship aspirations knocked sky-high.

In what was generally rated the headliner of the program, Toronto Argonauts defeated Montreal A.A.A. 5 to 3, after one of the bitterest gridiron duels fought here this season. The triumph gave the winners a strangle hold on second place and almost completely crushed the title hopes of the Winged Wheelers. The latter arrived here with a clever tie to their credit with Hamilton Tigers, Dominion champions, earned the previous week. On the basis of this performance it was generally considered outside of Toronto that the Montrealers would win. However, local supporters were confident the double blue team would come through with a victory, and they did, but not until they had come from behind and played spectacular football in the last quarter to overcome their opponent's lead.

Gordon Perry's really brilliant broken field running and Wally Witty's splendid kicking in the first three quarters kept their team very much in the running. But when these commenced to tire and the wily Argo coach, Buck McKenna, ordered Frank Turville, his kicking ace, to again take up the punting burden in the final spasm, the Wheelers simply could not b the seemingly irristible attack la hed by Argos, and gradually weakened to let the winners score three single points for victory.

"Argonauts are now in second place in the "Big Four" standing, replacing the Wheelers who dropped to third place. The Scullers will resume training to-morrow for their game next Saturday with the Ottawa Senators, who have yet to win a game this season.

Hamilton Tigers inflicted the fifth straight defeat on the youthful Ottawa twelve, but the Senator youngsters had thrown a score into the Tiger camp by holding the Bengals to a two to one count up to half time. A converted touchdown and a rouge assured the champions of victory in the second half, the final score being 10-1, but Ottawa's splendid showing was one of the day's high spots. Tigers had already beaten them by a one-sided score in Hamilton and with Coach Mike Rodden injecting new plays and new signals into their system the Jungle Cats were expected to have an easy day of it.

McGill University provided the highlight of the Intercollegiate race, by holding the leading undefeated University of Toronto aggregation to a seven-all tie. Not only did the Montreal students hold their oppnents to a tie but they threw a large sized scare into the Varsity camp by leading at half-time by seven to one as the result of a rouge and converted touchdown. Both scores were the result of Varsity misplays which the Red men were able to capitalize on for the first time this season. It was the first point they had garnered in their four matches.

Varsity came back strong in the second half and scored a touchdown which was converted to knot the count. McGill had the ball on Varsity's 35 yard line in the dying moments of the game, but Bill Loverings kick for the winning point fell a yard short of the Varsity goal line.

While McGill were holding Varsity on even terms, Queen's University moved closer to the leaders by defeating Western three to nothing. As was expected the superior punting of Howard Carter, stellar Tricolor backfielder, brought victory to Queen's who did not appear to have any noticeable advantage over the Mustangs in any other department of the game.

Clinches Title

Balmy Beach clinched the eastern group title of the O.R.F.U. senior series by beating the Varsity Orphans 22 to 4. The Beaches have won three straight and will meet the winner of the western section in the final here on Thanksgiving day.

Sarnia Imperials convincing 25 to one triumph over Kitchener-Waterloo, a team that had beaten them just the week previous, was probably the feature development in the western loop. The victory kept Sarnia in the race but they are still two points behind the leading Hamilton Cubs. The latter maintained their position at the top of the standing by defeating Windsor at Hamilton 14 to 2.

The game at Hamilton was of the peppery variety, so much so that player Rossiter has been suspended by the O.R.F.U. executive for attacking Fred Barlett, one of the officials of the game.

While there was but one serious casualty in the major leagues, several crept into the minor league sport. At Hamilton three players were hurt. J. Clement of the Windsor O.R.F.U. team suffered concussion of the brain when he tripped and fell. Concussion was also suffered by Cecil Arnold of Dundas playing in the game against V.Y.C., when he was accidently kicked on the head. Roy Lennan 18, sustained a fractured leg in the tussle between Delta Grads and Victorias, inter-scholastic teams.

Play-Off Struggle Here Next Saturday

The first game of the play-offs between P.C.I. and Belleville Collegiate, western and eastern champions of the Central Ontario Interscholastic football group, will be held here next Saturday. The game will be played in James Stevenson Park, starting at 2.30.

INTERMEDIATES DROP 19-9 TILT

Locals Put Up Real Struggle From Start to Finish But Are No Match For Opponents.

NO EFFECT ON STANDING.

The P.C.I. Intermediate Rugby squad wound up its playing schedule for the season, when the husky Bowmanville outfit met them at James Stevenson Park, Saturday.

The locals finished on the short end of a 19-9 count, but put up a real struggle from start to finish.

As Oshawa had cinched the group title by previous wins, the outsome of the game had no effect on the standing but both teams went at it hard from the first.

The Bowmanville lads meant business and before the game was very old they were five points up as the result of a touch down which was not converted.

Their second try came as the result of a clever forward pass, giving them a total of ten points. Before the final whistle, the visitors gained their third touch of the game and their other four points were kicks to the deadline.

Williams, their speedy and tricky half man, was their greatest threat, and he had the Petes weary trying to follow him around the field.

The Garnet and Grey team put up a great struggle but were unable to cross their opposite line for a major score. However, they kicked a nice field goal ,and Tranter and Marsh did some high class punting for the other 6 points.

Every player on the local squad played a hard game, but probably Mel Robinson stood out as the most consistent ground gainer. Robinson hit his line hard and accounted for several gains.

Ross and White on the half line played a steady game and Thirnbeck at Quarter handled his team well, and Reynolds at outside did some high-class tackling.

Quarter—Thirnbeck.
Snap—McWilliams.
Inside—Marsh, Woods.
Middle—Robinson, Turner.
Outside—Reynolds, Tranter.
Flying Wing—Weldon, Kirkwood.
Halves—Ross, White.
Alternates—Hutchison, Wainman, Goheen, Stanger.

WOULD MAKE ISLES HUGE FLOWER BEDS

Italian Horticulturist Offers Solution For Unemployment For Virgin Islands.

ST. THOMAS, Virgin Islands, Nov. 3.—Professor Albert Rossio, Italian horticulturist now visiting the Virgin Islands, has offered a solution for unemployment.

"Transform your islands into a great flower garden," he says. "Soil and climate are similar to that of the famous 'Blue Coast' from which the perfume manufacturers of France obtain their flowers, erect a perfume plant and then, having free trade with the United States, you may successfully compete with French perfume, against which a high tariff is placed."

The idea is novel to St. Thomas land owners, the greater portion of their holdings being at present mere grazing land for cattle. Formerly, however, this land produced sugar, coffee, and indigo, but agriculture was practically abandoned when St. Thomas became a great distributing point for European and American merchandise.

STORM DELAYS DO-X

ALTENRHEIN, Switzerland, Nov. 3—The DO-X, giant German airplane, which intended to take off to-day for Amsterdam, en route to New York, was forced for the second time to postpone its departure because of a storm which raged over Western Europe.

Store READ WANT ADS Wanted

Regent

2.30, 7.00 and 9.00 TO-DAY AND TUESDAY ONLY

SHE TOYED WITH TWO STRONG MEN —and made them love it!

LUPE VELEZ in The STORM

The tremendous melodrama of a beautiful French-Canadian girl snowbound in the white wilderness with two men. . . . She was the goad that drove two friends to hate, and frenzy. The greatest outdoor talking picture to date.

Comedy Fox Sound News Cartoon

Tiny Wire Measures Air Weight As New Aid To Weather Experts

PASADENA, Calif., Nov. 3—Compressed air and a fine, electrified wire are the simple tools used by Dr. Robert A. Millikan to discover a new aid to weather forecasting. They measure the weight of the atmosphere, he informed the National Academy of Sciences here, more accurately than the barometer. He presented them not as a substitute for barometers, but as a supplement.

They record the smashing of tiny molecules of air by cosmic rays, an invisible form of radiation coming from all directions in space, and one of the least understood of recent scientific discoveries. The method of recording these collisions with an electroscope was not originated by Dr. Millikan, but he used the instrument to find a practical use for the rays. In doing this he made an unusually sensitive electroscope.

It is a flattened sphere of steel, somewhat smaller than a football, air tight, its walls about one-fifth of an inch thick. It sprouts a metal tube through which its interior mechanism is viewed with a microscope. Cosmic rays drive completely through this steel shell. Inside they pierce air compressed to 450 pounds to a square inch—air packed tightly so it has a lot of molecules close together as targets for the rays.

When a cosmic ray hits an air molecule it knocks out a small piece, called an electron. The rays are so minute that they miss most of the molecules in ordinary air. But at 450 pounds pressure they strike about seven times as many as in open air, giving enough 'hits' to make a readable record. The air that is smashed up becomes electrically conductive. The scientific term for this is ionization. Across these conductive air layers inside the steel shell the electrified wire slowly loses its charge. As its charge drops the wire moves slowly across a scale, and reading on this scale gives the volume of cosmic rays. The wire is quartz covered with platinum and too fine to be seen in the elestroscope without a microscope.

Deported Girl's Case Stirs Many Protests

BOLTON, Lancashire, Eng., Nov. 3. (OP)—Miss Alice Barton, formerly of Hamilton, Ont., who was deported to England as an epileptic and a public charge, has arrived here and, in the words of local journalists, is "broken in health and with a hopeless outlook for the future." An enquiry into her case is being prosecuted and a local protest against the treatment accorded by Canada to Mrs. Alice Ainsworth and Miss Barton is being organized.

Miss Barton was transferred from a liner which docked at Liverpool to the train by ambulance. She is penniless.

Place Your Christmas Greeting Card Order NOW

Nothing shows such premediated warmth of feeling and sincerity . . . so much studied regard for a personal greeting with all the season betokens as to have one Christmas or New Year card bear a personally printed message with your individual name specially printed thereon. Let us perfom this goodwill message for you.

EXAMINER Job Printing

SEYMOUR EXHIBITION BOARD SETTLES AFFAIRS FOR YEAR

Some Dissension Arises Over Oshawa-Campbellford Game Played During Exhibition.

ACCOUNTS NOT IN.

CAMBPBELLFORD, November 3 (By Examiner Staff Correspondent) — A meeting of the directors of the Seymour Agricultural Society was held Friday evening in the Public Library, Campbellford, when the business of clearing up matters in connection with the Campbellford Fall Fair was gone into. In the absence of the president, the vice-president, Dr. S. L. O'Hara, occupied the chair.

Although the financial report was not available owing to many of the accounts not being rendered to the secretary and the government grants not being in, it is expected that the fair board will show an even sheet this year. It is interesting to note however that the total prize list expenditure was $1,488.20, and the gate receipts $1,206.

In reference to the lacrosse game that was staged between Oshawa and Campbellford as a feature of the fair, the question was asked in open discussion if the local team had been paid for their services.

T. J. Horkins, chairman of the Sports Committee replied to this query by explaining the situation which seems to have caused some dissension. He said that at a meeting before the fair P. Morgan, a member of the sports committee had approach the Campbellford team and that they had agreed to accept for their services a supper, which was valued at $15. Afterwards the boys said that they would rather have the money, which was found satisfactory by the committee. There the matter rested until a bill from the club was received for $30. This matter had been discussed and a compromise had been made for $20, when however a cheque for this amount had been tendered, okayed by the chairman of the Sports Committee. Acceptance had been refused.

Mr. Horkins stated that he thought that the local team did not come prepared to meet Oshawa, drawing the attention of the meeting to the fact that goal tender did not even wear pads.

Mr. Morgan said that the chairman had stated the situation correctly, and the secretary, N. Stone, verified the fact that the cheque had been tendered by him and refused.

After some discussion it was agreed on motion of A. Hume seconded by John Locke, that the matter be left in the hands of the committee with full power to act.

Bert Third opened a discussion by asking the board why it was that on a certain day before the fair the Sports and Grounds Committees had supposed to meet at the fair grounds and only Mr. Horkins had been present.

Objected To Field.

Mr. Horkins replied to this statement saying that the trouble started over the fact that the lacrosse boys had objected to the condition of the field and had stated that they would not play unless it was fixed. He had guaranteed the officials of the club that the grounds would be fixed but had not stated by whom. When the power grader was on the field, it therefore continued with the levelling of the lacrosse pitch. This was done, he said, to keep the peace, and further offered an apology to the Grounds Committee if he had gone over their heads in the matter, but said that he had taken Mayor C. H. Davidson, who himself was a member of the Grounds Committee, to see the result and it had proved satisfactory.

Mr. Third stated here that his committee had done all that it had been asked to do, but objected to others stepping in and doing the work that was allotted to the committee.

Mr. Horkins replied to the effect that the grounds certainly wanted fixing, and congratulated the Grounds Committee for the fine shape they were in now.

Dr. O'Hara, who is chairman of the Grounds Committee, left the chair and spoke on this matter. He said that he thought that it was not right that one committee should conflict with another. He had intended and made arrangements to fix the grounds because it was his job, but resented another committee or member of the Sports Committee and taking the work out of his hands. One instance of this was the fact that he had hired a man to cut the weeds, but before it could be done a member of the Sports Committee had told another man to do the job, with the result that he had to cancel the agreement with his man. This he thought was very unfair.

Dr. O'Hara thought that this sort of thing was belittling the committee, and went on to say that in his opinion there had been too much talk on the streets. His committee had done all that it was asked to do, but thought that when the work of the two committees overlapped that the Grounds Committee should be consulted.

Mr. Horkins replied to the effect that he was sorry that the incident had happened. He had refused to interfere with the ring, which was the concern of the Grounds Committee, but he did promise to see the grounds fixed, although he had not given orders for it to be done.

After these explanations however, the misunderstanding which had arisen between the two committees were satisfactorily settled and the routine business continued.

Accounts Paid.

On motion all accounts were paid, and the prize list paid in full.

Secretary Stone brought to the attention of the meeting the fact that one man had attended the fair with many Cheviot sheep, a breed that was not listed in the prize list, and recommended that this class be added next year. This matter wes gone into very thoroughly and a motion made to stay this year to the prize list. An amendment however, proposed by T. R. Kerr and seconded by P. Morgan, that the said exhibitor be paid the sum of $10 was made and carried.

Dr. O'Hara addressed the board in reference to the Carriage Horse class. He drew attention to the fact that the list read that the minimum height of a horse should be 15-1 hands, and in the single horse in harness class it read that a horse must be 16 hands and over. He recommended that this latter class should read 16 hands and under.

A motion was also passed by the board to the effect that all judges were highly satisfactory.

The matter of the completion of the leveling and finishing of the grounds was brought forward, it being the general opinion that it would be better to fix them up properly this year in readiness for next year's fair. On motion of Bert Third, seconded by W. J. Abernethy, it was agreed that Mr. Third, with the Grounds Committee, should approach the Seymour Township Council and ask for the power grader, to enable them to carry this scheme through.

Another matter that was discussed was the advisability of more accommodation for cattle at Fair Grounds. This was thought to be necessary, and it was moved by A. Hume, seconded by T. R. Kerr, that a committee comprised of John Locke, chairman, T. J. Horkins and William Duncan be appointed to look into the matter and report to the annual meeting in regard to lumber, etc.

On motion the meeting was adjourned.

TO RELIEVE CATARRHAL DEAFNESS AND HEAD NOISES

If you have catarrhal deafness or head noises go to your druggist, and get 1 oz. of Parmint (Double Strength), and add to it ¼ pint of hot water, and a little sugar. Take 1 tablespoonful four times a day.

This will often bring quick relief from the distressing head noises. Clogged nostrils should open, breathing become easy and the mucous stop dropping into the throat. It is easy to prepare, costs little, and is pleasant to take. Anyone who has catarrhal deafness or head noises should give this prescription a trial.

HALLOWE'EN QUIET.

Campbellford Children Parade Streets in Costume But No Damage Reported.

CAMBPBELLFORD, November 3 (By Examiner Staff Correspondent) —Friday was children's night, and the Hallowe'en spirit pervaded the sphere of the youth of Campbellford.

Dressed in a variety of costume, the canvass for apples and candy was made in regular style, each little group working on their own beat. It was a pity that no organized parade was made, as some of the costumes were worthy of note.

However, all the children seemed to enjoy the fun of getting away from their normal selves and living for one evening in a land of make-believe. Several private parties were staged which kept many of them off the streets.

No damage so far has been reported and for another year residents of town will remain undisputed owners of their gates and fences.

BANK ADDITIONS.

Canadian Bank of Commerce Alter Interior For Convenience of Customers.

(By Examiner Staff Correspondent) CAMBPBELLFORD, November 3 —Some interior changes are being carried out in the Campbellford branch of the Canadian Bank of Commerce, which will add to the business conditions of the concern, and comfort of the customers.

A small booth has been erected inside the barrier, constructed of oak, with glass sides and door and fixed with writing table and chair complete, which will be for the use of those customers who need privacy in the examination of their safety deposit boxes. To gain easy access to this booth a door is being cut in the barrier at the far end of the bank and in close proximity to the compartment, to be made of the same material and with glass window.

Also, to add to the privacy of the manager's office, a glass partition is being erected from the present level of the enclosure to the ceiling, thus making it sound proof, and on the lower portion of the outside windows of the same office a net screen will be placed to afford protection from the view of the public outside.

COLDS

Look out for them in bad weather

Exposure to cold and dampness gives colds their start. Fortify your system at the first sign of a cold with Grove's Laxative BROMO QUININE Tablets. They contain both the quinine tonic and laxative necessary to check colds.

Millions praise them. You'll like them, too. Get a box at any drug store, 30c.

Grove's *Laxative* ·BROMO· QUININE *Tablets*

Pretty near crying sometimes

Stove won't draw — baby's fretty — everything wrong! Put the kettle on — rest a few minutes while you make a cup of tea. (of course, Red Rose) Then look in the glass — smooth out your hair — powder your nose — you'll find a new woman!

RED ROSE TEA

"is good tea"

TWO QUALITIES — RED LABEL & ORANGE PEKOE

HALL'S BRIDGE.

The Rev. E. C. Moore was in the village on Monday and Tuesday.

Mr. and Mrs. N. Nicholls returned home after a short visit to the States.

Mr. and Mrs. Harry Shearer motored to Omemee on Sunday.

Mr. and Mrs. W. H. Pearson, Mrs. H. Shearer, Mrs. G. Armstrong and Miss Barkwell, of Port Hope, attended the tea given at Knox Church, Lakefield, on Tuesday.

Mr. and Mrs. Fred Armstrong, and Mr. and Mrs. Joseph Harris, motored to Port Hope on Sunday last.

Mr. McCaffrey, the father of Mrs. H. Shearer has returned to Buckhorn, and will stay with Mr. and Mrs. H. Shearer, for the winter.

MARMORA.

Mr. T. Pritchard spent a few days this week in Toronto.

Mr. Percy Gray has moved into Mr. W. Archer's residence on McGill street. Mr. W. Reynolds is moving into the house vacated by Mr. Gray.

Mr. and Mrs. N. A. Kilpatrick attended the masquerade ball held in Madoc on Friday evening under the auspices of the Eastern Star.

Advertise in The Examiner

SECRET SOPH-FROSH BATTLE ALLEGED STAGED AT O.A.C.

But All is Quiet and No Protest Has Been Lodged—No Hazing.

KNIFE IS DRAWN.

Special to The Examiner. Copyright, 1930.)

GUELPH, Nov. 3 (SNS).—Echoes of the famous Edward Beddoes hazing case were revived as the result of the alleged successful secret initiation of freshmen students at the Ontario Agricultural College recently.

The alleged proceedings amounted to little more than a thorough administration of time-honored initiation stunts, but, due to a misunderstanding, the affair threatened to assume serious proportions.

One student, who is said to have thought he was the sole object of the seniors' invasion, is alleged to have shown a knife, but when assured that the visit was planned for the initiation of all freshies, he took it in good part and submitted to the "medicine" with the rest.

Following the Beddoes affair in which the young Englishman was put in a high pen, hauled into town on an old cart, pelted with sundry fruits and then auctioned off, six students were found guilty of assault in police court and allowed suspended sentence.

Hon. John S. Martin, then minister of agriculture, immediately put into effect an order prohibiting all hazing at the college. Initiation ceremonies have since been tame affairs; carried out under that supervision of Dr. G. I. Christie, principal.

It was rumored that several students would be put on the mat for last Friday night's alleged affair but this has been denied. Dr. Christie denied knowledge of the initiation when interviewed. "Nothing has been brought before the faculty," he declared. "If there was anything serious we would have known about it. But we have not been notified of any damage or trouble of this sort."

A senior corroborated the information about the initiation. "Yes, we got them," he admitted.

"Where did it occur?" "In all the freshmen residences. We got them all."

"What did it amount to? Did you haze them?"

"It didn't amount to hazing," the senior stated, declining to supply further details.

Questioned about the alleged knife incident, the senior said: "I saw him with it. He thought we were after him but when we told him we were getting everyone, he joined in and had as much fun as the rest."

The affair has been kept quiet in college circles, all parties apparently being satisfied that the historic custom was carried off without unpleasantness.

Lakefield

The tie between Dominick White and Robert Nicholls for the athletic championship of the Lakefield High School was broken on Thursday when the former won the pole vault competition.

Eleven tables were played at the A.Y.P.A. card carty on Thursday evening. Mrs. Armstrong, of Toronto and Mr. John Allen, won the first prizes and Mrs. Stenner and Mr. Lake the consolation prizes.

The annual bazaar season is looming up with the St. John's Guild on December 4 and the Regent Street Ladies' Aid on December 5.

Mrs. Freeburn, of Buffalo, was called to the village this week owing to the death of her sister, Mrs. J. Mahood.

Miss Isabel Black, of Peterborough, was the guest of Mr. and Mrs. J. R. Hull for the week-end.

Mrs. D. Sloan, of Peterborough, was the guest of Mrs. F. J. Tate this week.

Miss Dunne was called to Toronto on Tuesday, owing to the serious illness and subsequent death of her father.

Mr. John A. Mahood, of St. Catharines was called to the village this week by the death of his mother, Mrs. James Mahood.

Mr. P. H. Fisher, of Hamilton, was in the village this week in the interests of The Legionary. Mr. Fisher is an old Lakefield boy and has many friends in the village.

SOME DAY!

There is perhaps some much desired thing that you are looking forward to some day. It may be a home, a trip or some cherished dream of your own. Whatever it is, regular deposits in a Savings Account in this Bank will bring realization closer.

It is a simple matter to open an Account with us.

Interest compounded half yearly.

THE BANK OF NOVA SCOTIA

ESTABLISHED 1832

Capital $10,000,000 Reserve $20,000,000

Total Assets over $275,000,000

J. A. McLEOD, General Manager, Toronto

816

Miss Bella Hamilton, is visiting friends in Hamilton and Toronto.

The Rev. and Mrs. A. W. Mackenzie, are in Toronto this week, visiting their daughter, Mrs. Ryder.

Mr. T. W.B. Marling was in Toronto this week.

Mr. A. E. Webster, was in Peterborough on Saturday, last attending the annual dinner of the Machine Gun Corps.

ADVERTISE IN THE EXAMINER

TILLIE THE TOILER — By Russ Westover

BRINGING UP FATHER — By George McManus

TOOTS AND CASPER — By Jimmy Murphy

DUMB DORA

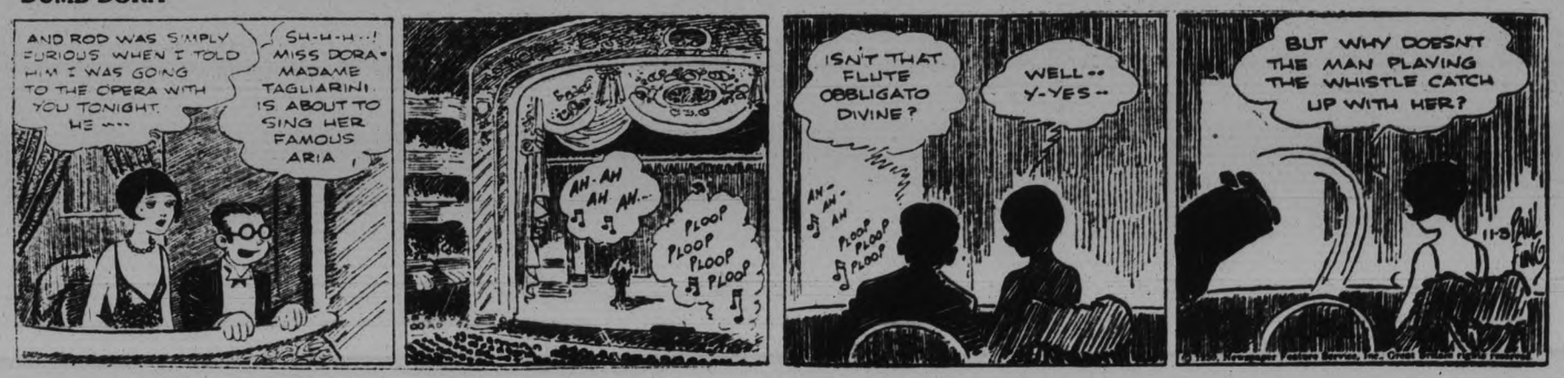

Sell Discarded Articles Now---They Bring You Money---Phone 1,600

WANT AD. RATES

Cash 1 cent per word or figure per insertion.

If Charged 1½ cent per word or figure per insertion.

Phone We will call for your ad. and give you the cash rate. **1600**

CHARGES:

Card of Thanks 50c
In Memoriam (up to 2 inches) .. 75c
Over two inches, per inch 50c
With black border, extra 25c
Birth Notice 50c
Death Notice 50c
Locals (Back Page) per inch ... $1.00
Black Local (Back Page) per in... $1.40

INDEX TO EXAMINER CLASSIFIED WANT ADS.

Agents Wanted L
Boarders Wanted ..... F
Business Opportunities ..... K
Cottages, Summer Resort ..... E
Dressmaking I
Employment Wanted ..... J
Female Help Wanted ..... H
Found ..... N
For Sale; General ..... A
To Rent; Houses and Apartments .. B
General Notice ..... T
Livestock ..... O
Lost ..... M
Male Help Wanted ..... G
Pet Stock ..... W
Personal ..... R
Poultry For Sale and Eggs ..... P
Radio I
Real Estate For Sale ..... D
Used Cars For Sale ..... S
Wanted; General ..... Q

a For Sale—General

KITCHEN STOVE, HOT WATER Front; cheap. 'Phone 1612. 189 King. 1d-107-2038A

DRY WOOD, ALL KINDS, AT CUT-Rate Prices. Good Coal and Coke. Dinsdale's. 'Phone 153. 26d-122-1829A

GOOD BLACK TOP SOIL. 'PHONE 1880W. 3d-106-2088A

HOUSEHOLD FURNITURE, ALSO 7-Tube Electric Radio; all nearly new; reasonable. Apply 478 Patterson. 3d-107-2099A

GOOD USED TIRES, ALL MAKES. Apply, after 6 p.m., 516 Water Street. 3d-107-3589A

100 BUSHELS OF CLEAN OATS, 50 Bushels of Seed Barley, 45 Cedar Posts. 'Phone 2385. 3d-108-3596A

COUCHES, $3 AND $4; HALL RACK, $3; Extension Tables, $7 up; Buffet, Dining-room Chairs, Sideboard, Kitchen Tables, Dressers, Walnut Steel Bed, Toilet Sets, Leather Rockers, Parlor Tables, Floor Covering, Settee, Tubs, etc. Apply 59 Aylmer (near Perry). 3d-108-2142A

CABBAGE, 40c DOZEN, DELIVERED. 'Phone 2081J or 2042M 3d-108-2141A

BOY'S HEAVY WINTER OVERCOAT, size 15. Apply 517 Sherbrooke Street. 2d-107-2140A

BONE DRY MIXED WOOD, $8 PER Half-Cord, 50% Hard. Reduced to clear quickly. Thompson's. 'Phone 2260. Nights 1026. 6d-111-2143A

16 TONS OF TIMOTHY AND ALFALFA Mixed Hay. Apply John Willis, 'phone 202 ring 6, Millbrook. 3d-106-2147A

CHILD'S SLEIGH COT, ROCKER, Nursery Chair, High Chair, Feather Tick. 526 Bonacord Street. 2d-107-2146A

a For Sale—General

LARGE SIZE HEATER. 236 PERRY Street 3d-106-2087A

STEEL TIRE BUGGY, IN GOOD CONdition. 'Phone 838. 3d-106-2084A

GOOD ART GARLAND HEATER, with Oven attached; also Henhouse, cheap. Apply 610 Bethune Street. 'Phone 2193W 2d-106-2112A

GOOD STRONG DESK, ROLL TOP. Apply 87 Hunter Street W. 3d-107-2109A

CHOICE MANVERS POTATOES AT 90c per Bag at House, $1 Delivered. Turnips, Cabbage, Carrots at close prices. H. F. Doig, 'Phone 2097. 6d-110-2127A

SIXTEEN-INCH DRY MIXED SLABwood, $6.50 per Cord; also Eighty per cent. Dry Hardwood, Fourteen-inch, $9 per Cord, Delivered. E. L. Payne, 'Phone 16 ring 6, Warsaw. 12d-116-2123A

WE SPECIALIZE IN MEN'S (MADE-in-England) Socks. Record Store. 3d-107-2129A

BROWN WICKER BABY CARRIAGE. 'Phone 462J. 3d-107-2131A

THREE CHAIRS, KINDERGARTEN Set, Bookcase and Writing Desk, and Child's Cot. 'Phone 1964J. 3d-107-2135A

DANDY APPLES FOR SALE—STARKS, Baldwins, Bellflowers, $3.25 Barrel; 5pys, $4.00. Delivered. 'Phone Den. Sims, 2041M. 1d-106-3609A

SQUARE "MODERN" HEATER, PRACtically new and in A1 condition. Apply 681 Reid or 'Phone 402W 9d-108-2154A

CHOICE CARROTS. ONE DOLLAR Bag. Haboco Stores. 3d-108-2158A

NAVY CHINCHILLA COAT, 18 YEAR size, cheap. Apply 478 Murray Street. 1d-106-2160A

SLAB WOOD, $1 TO $4.50. COAL AND Coke; good value. A. Deal. 'Phone 1959W 3d-108-2161A

TWO PHONOGRAPHS. 517 STEWART Street. 3d-108-2145A

DRY OAK, $4; BODY MAPLE, BIRCH, $6; Mixed Wood, 75% Hard, $4.25; Hemlock, $3; Mixed Slabs, $2.50; Buttings, $2; Large Truck Load, 3578J. 3d-108-2171A

CANOE, CHEAP; ALSO BICYCLE, 156 London. 'Phone 878. 3d-108-2150A

RADIO, ELECTRIC SWEEPER, KITchen Cabinet, and Hall Rack. 379 William. 'Phone 2140. 3d-107-2133A

GAS STOVE, QUEBEC HEATER, AND Range, in good condition. 'Phone 1890J or 475 Rubidge. 3d-106-2161A

BOY'S OVERCOAT, SIZE 16; GOOD condition; reasonable. Apply 549 Romaine Street. 2d-107-2179A

b For Rent—Houses and Apartments

UNFURNISHED ROOMS, CENTRAL. 'Phone 1842M. 6d-106-1983B

STORE, CORNER BROCK AND George Streets. Possession 1st of November. Apply 437 George Street. dtf-B

situation and equipment. Telephone 1232J. 3d-108-2167B

SIX-ROOMED HOUSE, CONVENIences; central; cheap. 'Phone 3286J. 2d-107-2169B

UPPER APARTMENT, WELL HEATED, central, Reid Street; adults only. 193 Aylmer Street. 'Phone 443W. 6d-106-1969B

SEVEN-ROOMED MODERN HOUSE; newly papered. 710 Water Street. Apply 151 Park Street. 6d-108-2046B

LARGE COTTAGE, CORNER LONDON and Downie. Apply 356 London. 3d-106-2082B

TRY US — ROOMS, DAY OR WEEK. Three Dollars Week up; comfortable, convenient. 119 Hunter Street. 6d-31,1,3,5,7,10-2089B

WARM ROOM, ALL CONVENIENCES. Apply 379 Park, or Phone 585W. 3d-107-2116B

COMPLETELY MODERN HOME, WITH Electric Range, Water Jacket, and Fixtures, hardwood throughout, French doors, Sunporch, Garage, blinds; move in without one cent of expense. 'Phone 2007F. 1d-106-3594B

TWO FURNISHED ROOMS. 517 STEWart Street. 3d-108-2149B

AT ONCE! GOOD 7-ROOM HOUSE, Brick; French doors, hardwood floors, plumbing, furnace, garage; central. Apply 293 Dalhousie Street. 'Phone 273. 5d-110-2146B

ONE OR TWO ROOMS, THIRD FLOOR. Suit Lady. 77 Park Hill Road. 2d-107-2118B

TWO UNFURNISHED ROOMS, PARTly Heated. 473 Bolivar Street. 'Phone 3405. 3d-108-2178B

WARM BEDROOM, PRIVATE HOME, select district; conveniences; breakfast optional; suit one or two gentlemen. 'Phone 1533W. 2d-107-2176B

MODERN SIX-ROOMED DWELLING; all conveniences. 'Phone 1831W. 1d 106-2175B

b For Rent—Houses and Apartments

SEVEN-ROOMED HOUSE, ALL CONveniences, and Garage. 78 Sophia Street. Telephone 1389J. 6d-110-2108B

ON ANTRIM — WARM, COMFORTable House, clean; conveniences; central to George; rent reasonable. Apply 183 Autrim. 6d-110-2111B

FOUR FURNISHED ROOMS, HEATED, for Light Housekeeping; rent reasonable. Apply 697 Water. 3d 108-2182B

BRIGHT APARTMENT, CENTRAL; partly Furnished Living-rooms downstairs; private entrance. 'Phone 2032J. 2d-106-2095B

SEVEN-ROOMED BRICK HOUSE hardwood floors, Garage; central. 'Phone 484 ring 2-1. 3d-106-2080B

TWO UNFURNISHED HEATED ROOMS suitable for Couple, gas. Apply 658 Aylmer. 3d-106-2090B

MEDIUM SIZE HOUSE, CONVENIENT, comfortable; moderate rent. M. H. Quinlan, 338 Water Street. 3d-106-2091B

CENTRAL, 3-ROOMED FLAT, PARTLY Furnished. Apply 345 Rubidge. 3d-107-2121B

BATHROOM FLAT, RESIDENTIAL. 'Phone 754J. 3d-107-2124B

FURNISHED BEDROOM. APPLY 204 Brock Street. 3d-107-2132B

FOR REFINED COUPLE — LARGE Double Room, Downstairs, Furnished or Partly Furnished; heated. 'Phone 1159F. 3d-107-2133B

HOUSE, IN EAST CITY. APPLY 303 Carlisle Avenue. 3d-107-2094B

FURNISHED HOUSE, CONVENIENCES; reasonable rent. Apply Mrs. Young, Grand Hotel. 3d-107-2100B

TWO OR THREE UNFURNISHED Rooms, on Ground Floor. Apply 51 Brock. 3d-107-2103B

For Rent—General

HEATED STORE. 451 WATER. 6d-110-2166C

NOTICE — LADIES' AND GENT.'S Fancy Costumes to Rent. 'Phone 2957. 3d-108-2177C

d Real Estate and Farms

FOR SALE — A REAL HOME, AND A Real Buy, in heart of best West-end residential district — 6 Bedrooms, 2 Bathrooms, beam and dome ceilings, easily converted into Duplex if desired. At $6,800, is a Thousand under value. Must sell. J. M. Callander, 575 Weller. 'Phone 876. dtf-D

FOR SALE — SMALL STORE, ON Queen Street. Terms moderate. Apply Mrs. Fortier, Lakefield. 3d-106-3553D

FOR SALE OR RENT — 6-ROOM Brick House. 326 Bonacord Street. 2d-107-2164D

f Boarders Wanted

BOARDERS WANTED, EVERY CONvenience. Apply 153 Rutherford Avenue. 'Phone 3096F. 7d-110-2088F

COMFORTABLE ROOM, WITH BOARD. 213 Simcoe. 3d-108-2184F

ROOM AND BOARD, LADIES PREferred. 'Phone 633F. 3d-108-2181F

g Help Wanted, Male

WANTED AT ONCE — FIRST-CLASS Mechanic for Garage; single man preferred. Apply Box 183, Omemee, or 'Phone 16, Omemee. 3d-107-3584G

RELIABLE MAN FOR ONE HUNDRED Store Route, this county; experience unnecessary; no selling; distribute and collect; should net Seventy Dollars weekly. Shamas Mfg. Co., New Toronto, Ont. 1d-106-2934G

WANTED AT ONCE — HORSE SHOER. Write Box 2153, Examiner. 3d-108-2153G

SELL CHRISTMAS CARDS

$35-$50 CAN BE EARNED weekly in spare time Selling well-known line Personal Christmas Cards. Scores of Stenographers, Accountants, Clerks, etc., exceeded this last season. Beautiful new portfolio sample free. Master Kraft Co., Limited, Toronto. Representatives wanted small towns also. 5d-3,5,7,12,14-2172G

BUILDING MATERIALS.

SAVE ON BUILDING MATERIALS — Buy at Low Factory Distributors' Prices. Heavy Slate Roofing, 2.98. Medium Weight Roofing, 1.65. Insulating Board, 4c square foot. Wallboard, 2½c foot. Hardwood Flooring, 6c foot. Combination Doors with Glass and Screen, 5.95. Paint, 55c qt. Clear Fir Doors, 2.65. Ready Glazed Windows, Siding, Trim, Roof Coating, etc., at Bargain Prices. Write for Year End Sale Catalogue. Halliday Company, Limited, Dept. 112, Hamilton Ont. 6d-3,6,11,13,17,20,24,27

h Help Wanted, Female

WANTED — EXPERIENCED WAITress. Apply at once, Grand Hotel. 3d-107-2102H

j Employment Wanted

WANTED—TO TAKE CARE OF INvalid, or light house work. Write Box 1847 Examiner. 3d-190-1847J

OFFICES TO CLEAN; GOOD REFERences. 'Phone 2163. 3d-108-2180J

POSITION WANTED — BY YOUNG man with 4 years grocery experience. Phone 958. 3d-106-2073J

PRACTICAL NURSE. PHONE 2565J. 3d-107-2104J

CARPENTERING, PAINTING, GENeral Repairs. 'Phone 2221J. 3d-107-2097J

YOUNG MARRIED MAN WANTS ALL kinds of Furnace Jobs, Spring and Fall Gardening; all round man. Apply G. L. Gauld, 658 Aylmer Street, Peterborough. 2d-106-2120J

WANTED — PAINTING. LOWEST Prices. Work Guaranteed. 'Phone 2368. 4d-108-2134J

OFFICE CLEANING OR WORK BY Day. 'Phone 322F. 3d-108-2162J

EXPERIENCED WEAVER OR WILLING to do any other kind of Work. Write Box 2157, Examiner. 2d-107-2157J

m Lost

NEW FORD RADIATOR CAP. RETURN to 267 Reid. 'Phone 2762J. 3d-106-2085M

TIRE AND RIM ON WEDNESDAY Evening, in vicinity of City and Chemong Road. Finder notify Examiner. 3d-107-2093M

WILL THE PERSON WHO TOOK THE New Topcoat off rail at Rye's Pavilion on Friday Evening, return same and save further trouble. 215 Princess Street. 'Phone 786W. 3d-107-3583M

DARK BROWN PURSE, CONTAINING Money and other articles. Finder please leave at address given inside purse, or 'Phone 997 ring 2. 2d-107-2139M

BROWN FELT HAT, ON FRIDAY Night, between St. James' Church and 53 Morrow Street. 'Phone 2938J. Reward. 3d-107-2150M

o Live Stock

FOR SALE — SEVEN PIGS, SEVEN weeks old. S. H. McIlmoyle, Fraserville. 3d-107-2115O

JERSEY BULL, PURE-BRED, 18 months old; perfect type. John C. Lancaster, R.R. No. 1, Birdsall, Ont. 'Phone Keene 34 ring 3. 3d-107-2128O

TWO-YEAR-OLD RAM FOR SALE. Apply Percy Moncrief, Fraserville, Ont. 3d-107-2125O

q Wanted

WANTED — TWO UNFURNISHED Rooms in East City. Write Box 2076, Examiner. 3d-106-2076Q

WANTED — 60 WHITE LEGHORN Hens. 'Phone 2998M. 3d-108-2166Q

WANTED — THREE ROOMS, SUITable for Girls; Furnished. Apply 161 Adeline. 3d-108-2158Q

WANTED TO BUY — GRADE DAIRY Cows and Heifers, to freshen Winter or early Spring; must be priced low for cash. W. J. Murphy, No. 4, Lindsay. 'Phone 1952. 2d-107-2138Q

WANTED — HEATED FURNISHED Lower Apartment, central. Write Box 2137, Examiner. 3d-108-2157Q

BOARD AND ROOM REQUIRED FOR Young Man; near C.G.E. Write Box 2152, Examiner. 1d-106-2163Q

s Used Cars for Sale

BETTER USED CARS AT BROCK ST Rink. All makes and models Easy terms. Open evenings. Brewer Motor Sales. Phone 199 or 3166. 12d161-2046S

1927 PONTIAC COACH, FIRST-CLASS condition; take small Car in trade; reasonable price. Write Box 2092, Examiner. 2d-106-2092S

HEAVY TOURING CAR, WINTER CURtains; easy terms. 1169J, between 6 and 8. 1d-106-2145S

ATTENTION GARAGE OWNERS

THE ADVERTISER HAS FOR SALE A powerful Studebaker Six Six Touring Car, with easily detachable California Top. For the Garage Owner, this Car could be made over into a Trouble and Tow Truck. No reasonable offer refused. Apply Box 548, Lakefield. 1d-106-2151S

t General Notice

FURNITURE REPAIRING AND UPholstering and Refinishing. 'Phone 2846. 6d-110-2123T

FOUR DAYS ONLY — MARCELLING. 25c. 'Phone 1730J. 2d-107-2155T

MORATORIUM TALK WIDELY DISCOUNTED

London and Washington Agree There is No Need for Change in Existing Situation.

BERENGER WARNS FRANCE

LONDON, Oct. 27.—Careful readers here of the moratorium rumors and the discussion arising from them see the American administration at Washington and the present British Government actually in entire agreement.

Washington says the United States is not planning a debt moratorium and that nobody has asked one. London says it has no knowledge that Washington is planning a moratorium, that it has not asked for one and will not ask for one under existing conditions.

However, the British say that if Germany postpones payments a new situation will arise which might affect their present position. There can hardly be anything confusing in this.

France Firm Against Changes.

Paris, Oct. 27.—Any doubt regarding the French attitude in the international discussion of a five-year moratorium for war and reparation debts has been definitely removed by the unmistakable manner in which the suggestion has been thrown down here. Yesterday's coldness has given way to-day to a clear rejection of the scheme. Some influential commentators say France desires neither a moratorium nor a revision of war debts.

It is not surprising that the Paris and provincial newspapers entered the debate with the full force of their logic, but nearly all the writers interpret moratorium reports as a German manœuvre to prepare the way for revision of the Young plan. The readers are warned that a moratorium would leave France in a much worse position.

The conservative Journal des Debats, which reflects the governmental point of view, asks this evening if Germany after obtaining a moratorium could be relied upon to prepare for future reparations.

"All German parties desire just the contrary," continues the Journal des Debats. "What Germany is pursuing with a stubbornness she is at little pains to conceal is a complete revision of the whole Young plan. If Berlin succeeded in achieving her avowed purpose we would find ourselves in this position: We have evacuated the Rhineland; we still would have to pay the United States and we would receive from Germany only what Germany decides to pay us. If we are mistaken we shall be the first to welcome a change for the better in the present trend."

Berenger Warns Against Moves.

With even greater clarity Henri Berenger, former Ambassador to the United States and negotiator of the Mellon-Berenger debt agreement, writing for the Agence Economique et Financier, warns the government not to permit itself to be outmanœuvred at Washington by Dr. Hjalmar Schacth or any other interested persons.

"We must not confuse the responsible government at Washington," says M. Berenger, "with half a dozen irresponsible economists and bankers of New York who have never changed and have never ceased to mislead France and inspire the imaginations of some of our politicians with ideas absolutely contrary to realities."

"Observe with vigilance, therefore, any moratorium campaign in Washington or elsewhere of Dr. Schacht or any one else."

M. Berenger then recalls the advantages won by France in 1926 and asks what interest France would have in troubling the waters or permitting them to be troubled. Financial developments since then, the former envoy points out, have clearly shown the wisdom of France settling her war debts with the United States and Britain in 1926 and stresses how much more difficult a settlement would have been after the Wall Street slump last year and the grave depression in Great Britain. In conclusion M. Berenger rejects the moratorium idea in these terms:

"France asks neither a moratorium nor a revision. These are terms which reflect neither security nor confidence. France does not need them and even distrusts them. Her business is settled and honorably settled. She has no desire to unsettle it nor to see it unsettled. She desires only that each one shall honor his signature as France has always honored hers.

"The Treaty of Versailles and the Young plan suffice for her. She will not permit the weakening of any international contracts which will in turn lessen respect for payments or menace the stability of peace."

CITY CHURCHES

GEORGE STREET UNITED.

Rev. J. E. Millyard, in his sermon on Sunday morning to the members of the Women's Missionary Society of George St. United Church, and to its affiliated societies, Young Women's Auxiliary Twilight Mission Circle, Fidelis Mission Band, said that women all down through the ages had done great things for the church, and that he considered it a great privilege to welcome to the service and to speak to so many members of these societies.

He took his text from Matthew, twenty-sixth chapter and thirteenth verse, 'Verily I say unto you, Wheresoever this gospel shall be preached in the whole world there shall also this, that this woman hath done, be told for a memorial to her.'

The woman referred to was Mary, the sister of Martha and Lazarus. She had anointed Jesus with a very precious ointment at a semi-private banquet at the house of Simon the leper. This act of Mary's was not original, it did not require much courage and it might not have resulted in the words used by Jesus had it not been for the unsympathetic comment from Judas Iscariot, who said, To what purpose is this waste? It might have been sold for much and given to the poor. Judas Iscariot was a great man to sell. He sold his soul to the devil. "What a tragedy it is when a man figures everything in dollars and cents." He told the story of a man who asked him to see a beautiful picture he had lately acquired and instead of mentioning the fine points of the picture he spoke of the cost and what price he might sell it for. That man is of the same type as Judas Iscariot who also said, That ointment might have been sold and given to the poor. John tells us Judas did not care anything about the poor. His plan was only graft. Jesus did not even admit that these claims were the highest. He said, "Let her alone. She hath wrought a good work upon me."

The speaker said, "Let us turn from thoughts of Mary to women all down through the age who have done great things. I want to divide my thoughts under three headings (1) Women and Christ, (2) Women and the Church, (3) Women and the Future."

Women and Christ.

If Christ were to come into the world to-day He would treat women the same as men. The custom in eastern countries has always been to treat them as inferior. The Jews treated them with more consideration than other nations—but they were not supposed to talk to any woman, even though she might be a near relative, in public. When Jesus came he treated women the same as men, and they responded to this treatment. There is no record of an unkind deed or word spoken of Him by a woman and I do not think he would have been crucified had the law been in the hands of women. Women have proved their moral and religious superiority. They are more susceptible to religion.

Women and the Church.

On the day of Penticost when the church was born we hear of women in the church. People often quote Paul as being opposed to women's place in the church but they are either very stupid or negligent in regard to his meaning. The words they refer to were spoken at Corinth where there were over 1,000 immoral women. Paul honored women, and often spoke of them as performing remarkable services, as, for example, Pricilla, who earned his everlasting regard.

Women have always given their devotion to the church and in the Sunday services they usually outnumbered the men in the ratio of two to one.

Their organizations are a mighty factor in church work. The Ladies' Aid Society accomplishes a great work in the church. The Women's Missionary Society meets regularly, takes up a systematic study of the missionary work, and in the United Church of Canada last year raised a budget of nearly a million dollars. Women certainly play a large part in church work and add a great deal to its prosperity.

Women in the Future.

When the war broke out women were given a great opportunity to better themselves, and ways opened up which never before were thought possible. A bill went through the Canadian parliament giving the women of Canada the franchise and they are using their power trying to remove every living injustice to women for the betterment of the world abroad.

In conclusion, he spoke of the question as to women taking a place in the courts of the church, and said while he believed a woman's highest work was that of wifehood and motherhood, he thought that we should given woman the place their talents and consecration deserved woman's chief interest will always be in making a home, but other opportunities are opening before them, and he prayed that they be fitted for their new duties in life as well as the old-fashioned duties and to bless all women connected with the church.

Advertise in The Examiner

ELEVEN PUPILS PASS LIFE-SAVING TESTS

Royal Society Examinations Held in Y.M.C.A. Pool on Saturday.

Eleven pupils passed successfully the various examinations of the Royal Life Saving Society held on Saturday afternoon, J. C McClenaghan of the Y.M.C.A. being the examiner, having been appointed by the Ontario branch of the R.L.S. for the month of November.

Three small children, Lily Long, Dora Doukas and Frederick Fowler are the youngest members in this city to have passed the difficult Proficiency Test which requires one hundred and fifty yards breast stroke and fifty yards back stroke, also a dive from surface of the water and bringing up a weighted object, the three methods of release and four methods of rescue in the water, towing the victim thirty feet, rescue and release drill on land and Schafer method of resuscitation. Beverly Cowell, who is a little older, also passed this test.

Five Bronze Medallion candidates, Leone Kingdon, Dorothy Allen, Jean Howson, Mrs. Hemphill and Mrs. Grant passed this very difficult examination which is similar to the Proficiency Test with the towing of the victim 60 feet, also to pass this test a complete knowledge of the R.S.L. handbook is required. Edith Long, an eleven year old candidate, unable to authentically hold the Bronze Medallion because she is under age, took the test and passed all requirements splendidly.

Hazel Schiarizza, the only silver medal candidate on Saturday afternoon, passed the extremely difficult test very successfully. The examination consists of six tests: To carry a person by the second method of rescue a distance of 20 yards; to swim cautiously a distance of 600 yards with clothes on, three different strokes; to undress on the surface of the water; to dive for a heavy object and break to land; two dives, one spring board and one balcony dive and also perform three tricks.

The final R.L.S. examinations will be held on Friday evening at 8 p.m. when four silver medallion candidates will take the test. Some junior members will take the Proficiency and Bronze Medallion tests.

CHINESE GOV'T

(Continued from page one.)

communities indicated the bandits remained in control while along the Yangtse, communists' batteries waged relentless war against domestic and foreign shipping

A French and a JJapanese gunboat experienced sharp attacks from a battery of particularly hard-hitting communist cannonaders a few miles above Kiuklang Saturday, but escaped without casualties.

Despatches from Hankow said the Communists were reported to have evacuated Nanchowting, Northern Hunan, permitting two unidentified United States missionaries, a man and a woman, to escape to Yochow, where 14 other United States missionaries, and several Europeans are refugees.

Railway Time-Tables

CANADIAN PACIFIC RAILWAY
(Corrected to date)

Going East—
8.10 a.m.—Indian River, Norwood, Havelock. Daily except Sunday
11.44 a.m.—Havelock, Tweed, Kingston, Smith's Falls, Ottawa, Montreal, Quebec, Boston and New York. On Sunday to Havelock only
11.32 p.m.—Havelock, Tweed, Kingston, Perth, Ottawa, Smith Falls, Montreal, St. John, Boston and New York. Daily except Saturday. Sleepers Montreal.
1.50 a.m.—Havelock, Tweed, Perth, Smith Falls and Ottawa. Daily
Going West—
6.35 a.m.—Toronto, Agincourt, Owen Sound, Orangeville, Teeswater, and Brampton. Daily except Sunday
6.55 a.m.—Myrtle, Toronto, Guelph, Goderich, Hamilton, Galt, Woodstock, St. Thomas, London, Chatham, Detroit, Chicago and New York. Daily.
1.09 a.m.—Bethany, Lindsay, Orillia, Port McNichol, Midland, and intermediate points. Daily except Sunday.
1.35 a.m.—Toronto, Hamilton, Brantford, Buffalo, New York, Galt, Woodstock, London, Chatham, Detroit and intermediate points. Daily except Sunday.
3.50 p.m.—Toronto, Hamilton, Buffalo, Rochester, Boston, Woodstock, London, Windsor, Detroit, Chicago, and intermediate points between Peterborough and Toronto. Makes connection with the Trans-Canada Limited for Winnipeg and Vancouver. Daily.
6.36 p.m.—Lindsay, Toronto, and intermediate points. Daily except Sunday.

CANADIAN NATIONAL TIME TABLE.
(Corrected to date)

Trains Operate Standard Time. Daily except Sunday

No. 93—7.15 a.m. for Port Hope, Oshawa, Toronto and points to and line east of Port Hope.
No. 95—9.30 a.m. for Lindsay, Orillia, Midland, Toronto, Hamilton, Buffalo, London, Windsor, Detroit.
No. 371—8.30 a.m. or Lakefield.
No. 605—8.35 a.m. for Hastings, Campbellford, Belleville, connecting with the International Ltd. for Kingston, Brockville and Montreal and points in Maritime provinces.
No. 109—11.45 a.m. for Hastings, Campbellford, Stirling, Belleville, Kingston and Brockville with the "Canadian" train for Ottawa, also with Inter-City Limited for Cornwall and Montreal.
No. 92—12.00 noon for Port Hope, Oshawa, Toronto, Buffalo, Philadelphia, New York, London, Chatham, Windsor and Detroit.
No. 370—12.10 p.m for Lakefield.
No. 93—4.37 p.m., for Lindsay, Orillia, Toronto connecting with "International Ltd." for London, Sarnia, Port Huron and Chicago also with the "National" for Winnipeg and Pacific Coast points and with No. 47 for North Bay and Cochrane, and No. 99 to Buffalo, Philadelphia, and New York.
No. 609—3.45 p.m., for Lindsay.
No. 94—6.04 p.m., for Port Hope Cobourg, Kingston, Montreal, New York, Boston. Carries through sleeper from Peterborough to Montreal. Daily except Saturday and Sunday.

BARRISTERS AND SOLICITORS

GORDON & ELLIOTT — Barristers Solicitors, Notaries, Patents and Trade Marks. Money to Loan. Telephone 3600. — Hon. G. N. Gordon, K.C., Alexander L. Elliott. Toronto Office: 410 Saturday Night Building, 73 Richmond Street West. Telephone Number, Elgin 8881.

PECK, KERR & McELDERRY—Barristers, Solicitors and Notaries Office, Water street, Peterborough. Money to Loan at the lowest current rates of interest. Telephone 1950. E. A. Peck, M.P., F. D. Kerr, K.C., V. J. McElderry, K.C.

EMMETT F. SHEEHY—Barrister and Solicitor, 397½ George street, corner Hunter, Peterborough. Money to Loan. Phones: Office 93, Residence 1307. 1yr.Jun2 29

H. R. HALL, K.C.—Solicitor, etc. Peterborough, Ont. Office: corner of Hunter and Water streets over the Canadian Bank of Commerce. Trust Funds on Loan on easy terms of payment.

JAMES FORDYCE STRICKLAND, K.C., M.P.P., BERNARD R. PARK — Barristers, Solicitors, Notary Public. Peterborough. 'Phone 191. Money to Loan. 375 Water street.

MEDICAL

DR. C. C. CRAGG, Eye, Ear, Nose and Throat. Office: Clinic Building, corner Charlotte and Reid. Phones: Office 200. House 1018.

DR. BUCHANAN, F.R.C.S., Edinburgh, M.R.C.S., Eng., Eye, Ear, Nose and Throat Specialist, corner Water and Murray streets, Peterborough.

ADVERTISE IN THE EXAMINER

DAVIS-THOMPSON COMPANY, LTD.
Insurance and General Agency.
433 GEORGE STREET - PHONE 40

A Father's Advice to His Son

LAYING THE FOUNDATION FOR SUCCESS IN LIFE

4% Paid on Deposits

Every Young Man is anxious to succeed, and a SAVINGS Account is more than a START towards financial independence—it is a mark of Character.

One of the strongest recommendations that a Young Man can present is a Savings Bank Book, with a record of consistent Savings.

Young Man, open that Savings Account To-day, and our Savings Department will make it easy for you to become Thrifty.

Toronto Savings and Loan Co.
438-437 George Street
Office Hours: 9 a.m. to 4 p.m. Open Saturdays Until 6 p.m.

THE RETURN OF TARZAN No. 43 (Metropolitan Newspaper Feature Service, Inc.) By Edgar Rice Burroughs

The sun was just rising as Tarzan, with infinite labor and at considerable peril, descended the great cliffs. Far beneath him he saw smoke arising above the treetops. "Man!" thought Tarzan. "Perhaps the fifty who went forth to track me down." He set off at a rapid trot across the valley. Cautiously he approached the tiny camp-fires.

Squatting about were his black Waziri warriors. He called them in their own language: "Arise, my children, and greet thy king!" With exclamations of surprise and fear the warriors leaped to their feet. Tarzan dropped lightly from an overhanging branch into their midst and they almost went mad with joy to see him still alive.

Tarzan related his adventures and told them of the yellow metal he had found. Also of his plan to return and bring away some of the vast treasure. So, when dusk fell on the desolate valley, they marched back to Opar. By midnight they had returned, each carrying a load of two gold ingots. At the end of thirty days they entered their own country.

Here Tarzan bade them break camp, leave the stacked gold and return to their native village, their wives and children. "And you, Waziri?" they asked. "I shall remain here a few days, my children," he replied. When they had gone, Tarzan gathered up two of the gold ingots, sprang into a tree and ran lightly to a clearing, deep within the jungle.

INDIAN RELICS AID TO HISTORY

Excavation at Site Near Brantford Enrich National Museum

POTTERY-ARROW HEADS.

OTTAWA Ont., Nov. 3 (C.P.) — Excavations on the site of an old Indian village 12 miles south of Brantford, Ont., have yielded a store of relics which enrich considerably the growing collection in possession of the National Museum and at the same time make a contribution of no small importance to what is known of the aboriginal inhabitants of this country before the coming of the white man. W. J. Wintemberg, Assistant Archeologist of the Department of Mines, returning to Ottawa over the week-end, brought to light the centuries-old residue of a long-forgotten people during the course of nearly one month's work in the neighborhood of Brantford.

The relics, comprising fifty-one boxes, that range from fragments of pottery to arrow-heads and bone-awls, have disclosed to the researcher many elements of pre-European culture on this continent and have also aided the task of piecing together the few scraps of knowledge which the investigators possess in regard to an early race of Indians, the Attibendaronks. Mr. Wintemberg, who has had a lifetime of experience in delving into the little-known past of Canada's pre-historic inhabitants, inclines to the theory that the Attibendaronks were the common origin of the Hurons, on the one hand, and their hereditary enemies, the Senecas, Onondagas, Mohawks, Iroquois and Cayugas on the other.

BIRTH.

MORRISON—At Nicholls Hospital on Saturday, Nov. 1st, 1930, to Mr. and Mrs. George Morrison (nee Hazel Whitfield), a daughter.

MASQUERADE DANCE

In Paragon Hall, Wednesday, November 5th. Good prizes. Music. Dancing 9 till ?. Gent's 35c; Ladies, 25c. All welcome. 2d-107-2188

RUMMAGE SALE.

The Ladies' Aid of Park Street Church is holding a Rummage Sale at 303 George Street, on Tuesday afternoon, Nov. 4, from 2 o'clock till 4. 1d-106-3610

MEETING POSTPONED.

The monthly meeting of the Ladies' Aid of the George Street United Church, will be held on Wednesday of this week ,instead of Tuesday, owing to the meetings in Murray street church. 1d106-3605

HARDWOOD

BONE DRY BODY HARDWOOD CUT 12" AT $12.00 PER CORD.—ALFRED McDONALD LUMBER CO., LTD. PHONE 176. 6d,110,3591.

AT THE ONLY INDOOR

GOLF

Putt-a-While

COURSE IN THE CITY
18 HOLES.

A real winter sport, with most beautiful summer-like surroundings. Your inspection is cordially invited.

Lucky number prizes for last week were 104 and 114. Will the persons having the corresponding numbers please call for their prize?

Starting Nov. 3 (to-day), and ending Saturday, November 15 at 10 o'clock p.m., we are giving a 97-piece Dinner Set away FREE. The lucky ticket will be drawn sharp at 10 o'clock Saturday, November 15. The dinner set will be on display in the C.D.S. windows. Make sure you get a ticket each time you play. Every person making the 18th hole in one will be given a free game.

Evenings, 25c; Afternoons, 15c; Children, 15c.

370 Water St.

Recently the Water Street Bowling Alley.

Owned and managed by local men.

CELEBRATE GUY FAWKES NIGHT
(Under auspices of L.O.L. No. 321)
ON WEDNESDAY, NOV. 5, 1930
Supper from 6.30 to 8 p.m.
Concert from 8 to 10 p.m.
ORANGE HALL, Downer's Corners
SUPPER AND CONCERT, 35c.
Bus Service from Lansdowne Street to Hall at 6 p.m.

3d-106-3595

UNSIGHTLY HAIRS

Permanently removed by Electrolysis. Dermatologist. Formerly of Hiscott Institute. Expert Facial and Scalp Massage. Skin Diseases successfully treated.—Anne Graham Logan, 201 Brock St. Phone 3102 for appointments.

m.w.f

R. FARTHING

PHOTOGRAPHER
PORTRAITS, EXPERT FINISHING AND PICTURE FRAMING.
Our Prices Are Reasonable.
Studio: George St., opp Examiner

m.w.s-9437

LOCALS

Remember that Dr. W. C. Poole of London, England, will speak at the Murray Street Baptist church at 3.00 and at 8.00, on Tuesday, November 4. All are invited. 2d107-3608

TRY OUR COAL.

It si as good as our Wood. Baker's Phone 676. 155 Dublin street. 25d-129-2114

EXTRA DRY WOOD

Heavy hardwood slabs, mixed slabs and hemlock slabs, cut 12 inches. Phone 96 —McCarthy & Johnston. m.w.f Nov. 3-3259

HALLOWE'EN

Famous Reading Anthracite has taken the "WITCH—WHICH"—BOTH OF THEM—out of the fuel question; the leading Coal for over 100 year. SANITARY ICE, COAL, COKE AND WOOD SUPPLY. Phone 147 dtf

AUCTION SALE

Oriental Rugs, Persian and French Covers, Tapestry Panels and Runners, Traveller's samples. All to be sold Monday evening, 7.30, at Hancock's Auction Room. A rare opportunity. Come early. 3d-106-3556

ANNUAL FOWL SUPPER.

In St. Andrew's Sunday School, on Wednesday, Nov. 19th, at 5.30. 2d-107-3600

FOWL SUPPER

In St. Luke's Parish Hall on Tuesday, Nov. 4 commencing at 5.30. Admission 50c, including Programme and Drawing for Quilt. 2d-106-3579

EUCHRE

At St. Alphonsus Lyceum on Monday Nov. 3, 1930, 8.15 sharp. Good Prizes. 2d-106-2126

CARD PARTY.

In basement of Sacred Heart Church, Tuesday, Nov. 4th, 8.15 p.m. sharp. Door prize and other good prizes. 1d-106-3599.

CARD OF THANKS.

Mr. and Mrs. C. E. Wiley, Park street, wish to express their gratitude to the physicians and friends and neighbors for many kindnesses during Mr. Wiley's lengthy illness.

JUST 300 CORDS.

Of that good Hardwood that we have been putting out this last four weeks at $4.00 per ½ cord. Hardwood Slabs $4.00. Baker's. Phone 676. 165 Dublin street. 6d-110-2113.

COAT FOR SALE.

Ladies' Black Seal Coat, with Grey Cape Collar and Cuffs. One day only —Tuesday, November 4, guaranteed brand new, size 36; worth $175, for $119. P. Black, two Economical Stores, corner King and George streets. 1d106-3604

AUCTION SALE

at Ennismore Cross, Tuesday, November 4. Stock and fixtures of general store; also furniture of dwelling connected with store. Cash sale Sale at twelve thirty o'clock.—W. J. Howden, auctioneer. J. O. Gorman, Ennismore, P.O., Ontario. 6d-106-3504.

BOY CHORISTERS' CONCERT.

The first of its kind to be presented by all local boys will be given in St. John's Parish Hall on Tuesday, Nov. 4th, at 8.15 p.m. Many singing awards have been won by these boys in vocal contests. Admission 25c. 2d-106-3573

SHOOTING MATCH—GEESE AND TURKEYS

To be held on the farm of C. H. Spencer, November 4, 1930, at 1.00 o'clock sharp. 7 miles north east of Omemee, Lot 17, Concession 7, East Emily. Shotguns and .22 rifles. 2d-106-3567

SAVE MONEY ON WOOD.

At new wood yard on Monaghan Road, opp. Johnston Motors, operated by Parker & Sutherland. Dry Body Hardwood $6 naif cord. Dry Mixed, 75 p.c. hard, $4.25 half cord. 'Phone 3296. 4t-1-3-5-7—3581.

A CORRECTION.

In Saturday's issue the advertisement of Lansfield, dry cleaner, read that ladies' dresses would be cleaned and pressed for $1 up. This was an error on our part; the charge for cleaning and pressing ladies' dresses is $1.25 up and for overcoats and men's suits $1.

AUCTION SALE

of household effects; also two men's and one woman's fur coat, of Mrs. G. C. Grant, who is going south, in the village of Lakefield, Thursday Nov. 6th 1930, at 1.30 p.m. sharp. Terms cash. 2d, 3 4, 3545

CATHOLIC WOMEN'S LEAGUE.

The regular monthly meeting will be held in St. Alphonsus' Lyceum Wednesday evening, Nov. 5th, at 8 p.m. Mrs. T. J. Spratt, of Lindsay, will speak on the work of the Junior League and Girl Guides. A large attendance is requested. 1d-106-3603.

PEACE PAGEANT AND PLAY.

A "Peace" Pageant, followed by a Play entitled, "The Two Masters," will be presented in the Sunday School Hall of St. Andrew's Church, Peterborough, on Tuesday, November 4, at 8 o'clock, by the Ladies of W.M.S. of Knox Church, Lakefield, under the auspices of the W.M.S. of St. Andrew's. Tickets, 35c. Everybody welcome. 3d-24,1,3-3480

THE TORONTO STAR.

The Toronto Daily Star, Final Sporting and Financial edition, is now on sale in Peterborough at seventeen different stores, following the arrival of the evening train from Toronto. The Home edition is delivered direct to the homes of Peterbrough each evening. Full information in connection with the sale of The Toronto Daily Star in Peterborough will be found in the display advertisement on page 3 of this paper" 1d-106-3597.

THEY HAVE ARRIVED

We have just received a shipment of Newest Novelty Jewelery.

These pieces are very fine and in assorted colors to match any costume. They include Necklets, Ear-rings and Bracelets to match. Tell us the color you wish to wear this Jewelery with and you will be surprised at the wonderful combinations. All are very moderately priced also.

We also have a new line of Purses in different styles and colors. Some beautiful Blacks and Browns of Suede and Silk.

These are worth seeing. Come in and let us show you these new Purses.

Come in and see our Bargain Counters.

WARNE BROS.
DIAMOND HALL
Phone 880 349 George St.

FAMOUS READING COAL

The Coal of Satisfaction "Costs no more". Also Pocahontas, Coke, Wood and Charcoal.—Sanitary Ice Supply. Phone 147. dtf.

LADIES' KIMONAS.

Assorted patterns and sizes; good quality, from $2.98 to $3.98. — P. Black's two Economical Stores, Corner King and George streets. 1d-106-3606

PETERBOROUGH GARRISON BADMINTON CLUB.

The courts will be available to members on Monday evenings, commencing to-night, until further notice. — G. Monkman, President. 1d106-2168

C. M. LAWRENCE

Chiropractor, will open his new offices Room 17 and 18 Kresge Bldg., on Tuesday, November 4. He is an Honor and Post Graduate of Toronto Chiropractic College with seven years' experience in practice. Phone 802. 2t-106-3593

Y.W.C.A. WEEK'S ACTIVITIES.

Finance Campaign.

This week the Y.W.C.A. is appealing to the citizens of Peterborough for financial help to the extent of $2,000.00. The Y.W.C.A., as a community centre for the girls and women of Peterborough and District, promotes many branches of service for which there is no income, and it is for these activities and certain overhead expenses, new equipment, and repairs that the Association appeals for subscriptions. The Y.W.C.A. is the largest International organization standing back of girlhood to build for character. Everyone should have a share in promoting the Y.W.C.A. work. All who would like to contribute, even in the smallest way, are asked to leave their donations at the Y.W.C.A.

Life-Saving.

The public are invited to the Life-Saving Examinations being held at the Y.W.C.A. Pool on Friday evening. These tests exhibit an interesting program of swimming as well as demonstrate the skill and technique needed to pass the examinations. Four members will try the award of Merit Examinations, one of the highest tests of the Royal Life-Saving Society.

Junior Campers.

Junior Campers who have holidayed at the Y.W.C.A. Camp, Ingleside, are organizing a Junior Campers' League and will meet for meeting and supper on Wednesday, 4.30 p.m. Supper fee 15c. Come and enjoy a Camp get-together.

Pollyanna Club.

All girls 12 to 16 years are invited to become members of the Pollyanna Club which meets Mondays at 4.30 p.m. Special interesting program each week.

Home Nursing.

All interested in the St. John's Ambulance and Red Cross Home Nursing course are asked to attend this Thursday at 7.30 p.m. Miss L. Stewart, instructor.

Elocution.

Lessons in elocution under the instructions of Mrs. Hazel Davidson McClelland commence this week. Pupils are asked to register at the Y.W.C.A. and arrange lesson periods.

Gymnasium.

Babies, Juniors, and Seniors gymnasium classes are in full swing. There is still room for new members in the various classes. Come and enjoy the exercises and games.

Basketry.

Are you interested? If sufficient registration, class will commence next week.

Schedule as follows for the week::

Monday—4.30, Intermediate gym.: 4.30, Pollyanna Club: 7.00, Senior Life-saving and Stunt Class; 8.00, Elementary gymnasium.

Tuesday— 10.00, Ladies' gym.: 7.30 French conversation; 8.00, Advanced gymnasium.

Wednesday — 4.30, Junior Campers: 4.15, Babies' interpretive and toe dancing: 5.15, Junior toe and tap dancing: 7.30, Wchelo Club: 8.30 Badminton.

Thursday — 4.30, Junior Life-saving and Stunts; 7.00, Senior interpretive dancing: 8.00, Intermediate gym.: 8.00, Old Country Club: 8.00, Senior Life-saving and Stunts.

Friday — 4.30, Senior School Girls' gym.: 7.00, Intermediate dancing; 8.00, Life-saving Examinations and Sports Hour.

Saturday—9.30, Junior gymnasium; 10.45, Babies' gymnasium: 11.30, Junior Life-saving and Stunt Class; 2.00, Everbright and Sunshine Clubs: 4.30 to 10, Badminton. 1d-106-3601

BORN

PAQUETTE — To Mr. and Mrs. H. Paquette, 491 Bolivar street. On October 17, at St. Joseph's Hospital, a son, Harold William.

MAIN STREET TOPICS

Jabs and Jottings as Picked Up by an Examiner Reporter

THANKSGIVING DINNERS.

A. O. Kidd, a former resident of this city, who retired from the contracting business to live in the country, is now down in the vicinity of Port Hope, where he has gone in on quite an extensive scale for raising turkeys. Of the 468 birds which he has on his farm, 100 are under sentence of death for Thanksgiving, while a further 300 are putting on flesh in anticipation of the fast approach of the Christmas season.

FIRE AT MOUNT ST. JOSEPH.

The entire equipment of the Peterborough Fire Department was rushed to Mount St. Joseph shortly before seven o'clock on Saturday night, to combat a fire which had broken out on the north side of the mansard roof, presumably from a spark thrown out by the chimney.

Owing to the quick response made by the Fire Department under Chief Gimblett, the fire was got under control before it had a chance to cause any extensive damage. Some good work was also performed by the janitor, who used a hand extinguisher, prior to the arrival of the brigade.

A GOOD CHOICE

Mowry-Steer and their Silver Collegians Orchestra were signally honored by being engaged to play for the Tau Delta Eta Sorority dance at the University of Toronto on Saturday evening last. This is the first occasion on which a Peterborough orchestra has played for a dance engagement at Toronto.

OFF TO DUFFERIN TRACK

Eddie Jones left this morning for Toronto with his three horses "Rio Grande," "Nellie Dearing" and "Lu Grattan"; Jim Sutherland will take his "Minnie Patchen" and "Lena Direct"; and Doc Kane will have charge of Dick Walsh's "Dr. Hal," "The Midget" and probably "Bud Wenger." The season's races at the Dufferin track begin next Saturday and Monday, and will continue on both days of the weekends until New Years.

CARS COLLIDE ON CHARLOTTE.

Two cars were damaged in a collision on Charlotte street near the C.N.R. tracks late Saturday afternoon. Harry Dugan, 273 William street, was driving one and W. G. Shiner, 311 Frederick street, the other.

Mr. Shiner was driving east on Charlotte street in a line of traffic and Dugan, driving a car owned by B. R. Strano, was proceeding west. The cars collided in the centre of the road, both being damaged along their right side by the impact.

COLLISION ON WATER STREET.

At 8.20 this morning two cars collided at the intersection of Water and McDonnel streets. C. W. Woodcock, 84 Hunter street, was proceeding west on McDonnel. As he drove across the Water street intersection he was struck by a car driven by Oliver Ludgen, 191 Antrim street, who was going south on Water street. Ludgen's car is alleged to have skidded 65 feet after the brakes were applied before striking Woodcocks car, which received heavy damage.

OBITUARY

STEPHEN COLLINS

The death occurred at Montreal on Tuesday last of Stephen Collins, after an illness of six months' duration. He leaves two daughters, Helen and Margaret of Montreal and one brother, John Collins of Ennismore, the last surviving members of the family.

Preference Only Way

Lord Hailsham, prominent British Conservative, speaking in London, suggested holding a further Imperial Conference to discuss the matter of making an economic unity of the British Empire the most living reality in modern history.

INDIANS ATTRIBUTE MURDERS TO GHOSTLY, SACRED, WOLF-MEN

Ojibways in District Three Brutal Murders Took Place. Refuse to Kill Animals.

A GREAT SUPERSTITION.

(Special to The Examiner. Copyright, 1930.)

PICKEREL, Ont., Nov. 3.—Following up the story of three brutal murders which have taken place in this town, and attributed to a maniacal ghost slayer, a new superstition has arisen amongst the Indians here. They believe the killer is a wolf-man, in some ghostly form.

For wolves are sacred to the Ojibway Indians of Canada. Even now, in Parry Sound district, the Indians have refused to kill these animals which are more plentiful, and more daring than they have been for years. They see in these wolves the reincarnation of their ancient ancestral warriors.

When no mortal looks, and when all the world is dark, these wolves rear up on their hid feet, their snouts shorten, their legs lengthen, their hair creeps up to the top of their heads. They become men—wolf-men—such dread beings as set the death at the backs of lonely travellers.

This spring at South Parry, on a lonely stretch of C. N. R. right of way, where wolves are wont to lurk, they struck down a friendless Pole. He went to a pauper's grave, unwept, unknelled, unnamed.

Early Sunday morning, hands that were no hands at all, but the devilishly disguised paws of wolves, reached out of nothing to strike down a 22-year-old youth, fresh out from Finland, with ambition in his heart—Kieza Vilhelm Elomoa. The sleepy happiness in his eyes as he died, was, say the Indians, the magic of the wolf-men. For was not his head so battered in that his living for some hours after was, according to the Crown Attorney, the "living on of a dying loon or mangled cat?" They struck down, so wonderfully, that he died with a smile on his lips, and a look as though he were asleep.

Kovila and he, with the backs of their heads caved in and their brains scattered, had their blood so drained from their bodies that they had none left wherewith to bleed at the autopsy.

Strange and wonderful are the ways of the wolf-men. They chase frantic deer on to station platforms and kill and devour them under the startled eyes of waiting passengers and road-employes. No real wolf would do such a thing say the Ojibway of the Pickerel Reserve.

But wolf-men did this last spring on the lamplit platforms of Pickerel station. They howl outside of churches on Christmas Sunday. They follow hearses and funeral corteges that carry to the last resting place the bodies of brave Indians.

They protect the widowed wives and fatherless children, if those children be girl children. If they are male they must surely die.

It is no good for the police of cities and towns to busy themselves with the death of the two Finlanders, or the death of the nameless Pole, the Indians believe. It is no good for the station agent at Pickerel to oil his revolver and put in fresh bullets. It is no good for section men to avoid the death-marked section of the right of way; it is no good for wives to pray, priests to invoke behind locked doors. The wolf-men laugh and bide their time until moon and stars demand more blood.

There is a whitened spectre loosed in the Northland so say the wise men of the Ojibways of the Pickerel Reservation near Parry Sound, where three men, two lately, and one a year ago, have met violent and mysterious death with a smile of peace and happiness on their lips.

Noted Soldier Pleads

General F. P. Crozier, famous British war hero, pictured in Boston, where he will speak on behalf of world peace. The noted Britisher is touring the United States and Canada advocating outlawing of war.

SALMON CANNERS HAVE GOOD START

Short World Pack Big Boost to Great B. C. Industry.

HOME SALES HIGH.

VANCOUVER, B.C., Nov. 3 (C.P.) —Increased consumption of canned salmon in Canada and the maintenance of export trade abroad will enable British Columbia's record salmon pack to be marketed in normal way this year, packers here said to-day. A world pack, short by more than a million cases from the average production, is also a helpful factor, it is stated.

Since the new pack year opened on July 1 figures gathered by the industry indicate that companies have sold half as much salmon in Canada alone as in the whole of the previous year. These sales, too, were made before the usual Canadian buying of salmon is underway. With the Dominion Government appropriating $25,000 to add to $25,000 raised by the packers themselves for domestic advertising purposes, it is expected that the Canadian demand alone will be increased so much as to limit the amount of first grades available for export.

Porto Rico is planting more tobacco.

ELECTORS IN U.S. WATCH 5 STATES

Control in House May Be Decided in Indiana, Kentucky, Illinois, Missouri, Ohio.

BULKLEY, IS KEY.

WASHINGTON, D.C., Nov. 3 (By Ken Clark, C.P. Staff Correspondent) —When the congressional election returns begin to come in to-morrow night, those from Indiana, Kentucky, Illinois, Missouri and Ohio will be watched with particular interest. These are doubtful states having a considerable representation in the House of Representatives, and their selections among the candidates may mean the difference between Republican and Democratic control of the House.

In the Hoover landslide of 1928 many of the independent voters in these states threw their strength to the Republicans, Prohibitionists especially casting their ballots against the party headed by Alfred E. Smith, wet New Yorker. Indications are there may be a change of sentiment this year.

For example, after the elections of 1926, Ohio, birthplace of prohibition, was represented in Congress by two Republican senators, 19 Republican Congressmen and 3 Democratic Congressmen. To-day a newspaper poll gives William M. Bulkley, wet Democratic candidate for Senator, a majority of from 300,000 to 400,000, and it is assumed if he should win he would carry with him to Washington more Democratic Congressmen than went there after the Hoover triumph.

NEW TERROR OF SEAS.

NANTES, France, Nov. 3.—A new terror to deep-sea fishermen of Brittany has appeared in the form of an invasion of belugas, or white whales, 12 to 18 feet long, which tear the nets to pieces. The national equipment bill provides for speed boats suitably armed to hunt them down, but these craft exist only on paper.

The fishermen ask that they be supplied with machine-guns and depth charges, but Minister of Marine Dumesnil observes that such measures would destroy the shoals of fish as well as the belugas. He suggests shotguns, which, if they would not do much harm to the belugas, would at least frighten them off.

A REAL SCRAP.

During the making of the barroom brawl in Pathe's "Her Man" nine ex-pugs and ex-bartenders, working in the picture, had to receive hospital treatment. It came about when E. B. Derr, Pathe producer, gathered the men around him and said:

"Were going to have a fight in this picture and it's got to be a good one. If you boys want to put up a battle I'll give you $50 a day and guarantee you three days' work. Otherwise, you get two days at $7.50, the regular pay for extras."

Mr. Fish's Family Affection Produces Scientific Results

ITHACA, N.Y., Nov. 3. — Mr. Fish, Grandpa Frog, Brer Possum and all the animals have good scientific reasons for their actions in care of their young which are sometimes said to resemble family affections. The causes of these animal exhibitions of "parental care" have been analyzed by Prof. H. D. Reed of Cornell University. He finds that among fish this care is always some action that insures oxygen to the eggs. Even when Father Catfish goes hungry while holding the eggs in his mouth, it results in providing them with the precious oxygen.

Parental care among fishes is noticeably exhibited in waters where the oxygen supply is scanty. Amphibians, such as salamanders, sometimes curl around the egg cluster. But it is probably not a protective gesture. Merely the parent is supplying moisture. The amphibians seem to show considerable concern for their eggs, but really they are doing simply the double job of supplying both oxygen and moisture.

Snakes are a higher order of life than either fish or amphibians, yet they haven't a bit of family affection. The reason is that their young need no care whatever, being virtually equals of the old folks at birth. Next come the mammals, which seem at times even to grieve over loss of their young. Young mammals must live on their mother's milk, and Dr. Reed thinks this greater parental care accounts for the higher family organization exhibited. The seeming grief of an animal mother deprived of her young may be due merely to the discomfort of her unrelieved milk supply.

CANADIAN ACTION RAISING TROUBLE

Deportation of Two Women Probably Heard in House of Commons.

THIRD CASE FOUND.

LONDON, England November 3 (C.P. Cable). — The question of deportation of alleged epileptic sufferers from Canada, three of whom are now back in England after long residence in the Dominion, will likely be raised in the House of Commons by Albert Law (Labor), who is senior member of Parliament for Bolton, Lancashire.

In a speech at Adlington on Saturday night, Mr. Law described the deportation of Miss Alice Barton and Mrs. Alice Ainsworth, former Bolton women, as a policy of "soulless economy." He said he intended to raise the matter in the House of Commons. Mr. Law protested against the Canadian authorities sending women to Borton without first officially communicating with the Bolton authorities.

Mrs. Ainsworth has been back in Bolton for some time and is in an institution. Miss Barton has just arrived back at Bolton and is alleged by Bolton newspapers to be "broken in health and with a hopeless outlook for the future." Both the women came from Hamilton, Ont. A third case has been discovered at Bristol following agitation over the two other cases. Mrs. H. J. Vowles is reported to be in a Bristol poor-law institution following deportation from Canada, where she lived for more than 16 years.

BOYS BREAK INTO C.P.R. BOX CAR

Youths Plead Guilty in Police Court and Are Remanded For Sentence.

GUILTY OF HOUSE-BREAKING

Two English immigrant boys, John Smith, 17, and Arthur Stone, 16, pleaded guilty in police court this morning to stealing a case of canned salmon and a case of soap from a C.P.R. box car. The box car was on a siding behind Kinnear's warehouse, and the boys broke its lock and carried away the two cases. They were arrested on Charlotte street a few hours later, but they had already opened the cases and eaten several tins of choice sockeye. They were remanded for sentence.

Charged with breaking into the residence of John Casey, Otonabee township, with intent to commit an indictable offence, a young Finnish immigrant with an unspellable and unpronounceable name pleaded guilty. He was remanded until Saturday for sentence and will likely be deported.

It is alleged the man carried a heavy stick studded with nails beneath his coat when he broke into the house, and that he meant to use it as a weapon if he were interfered with. The Casey family were absent from the house yesterday when he forced his entrance. On their return he refused to leave the house, and Provincial Constable Dave Sylvester was called.

Two local men pleaded guilty to being intoxicated in a public place on Saturday evening. It was the first offence for one and he was fined the usual $10 and $4.50 costs, but it was the second time for the other and he was rapped $50 and costs.

This Generation Won't Notice It But The Old World Is Warming Up

WASHINGTON, Nov. 3. — The world is growing warmer. That scientific fact, however, need not agitate those who dread scorching summers like the 1930 record-breaker.

Dr. J. W. Humphreys, physicist of the weather bureau, says the trend is toward a hotter earth — but the warming-up process is so slow there is no cause for fearing the heat will torture this generation or several to come. In fact, Dr. Humphreys says, next summer may be delightfully cool. It may, of course, be hotter than the average summer, but it's a good bet it will be considerably cooler than the recent season, the hottest in 70 years of official weather recording.

"There is evidence, however, that the world as a whole is very slowly growing warmer," he said. "The evidence is that glaciers in all parts of the world have been on the average slowly retreating since the culmination of the ice age, and they are still slowly retreating.

"We do not know, of course, the precise date of the ice age," he continued. "We do know that the ice sheet left Stockholm, Sweden, about 9,000 years ago and left Niagara Falls about 25,000 or 30,000 years ago."

There always will be temporary flurries of high or low temperature for a season, for a year or for a period of years, but the average over any consecutive period of 20 years is practically the same as over any other 20 consecutive years of which there is official record.

The Y.W.C.A. Makes All-Round Girls

ALL ROUND THE WORLD WILL YOU DO YOUR SHARE?

$2000---FINANCIAL CAMPAIGN---$2000

NOVEMBER 3 TO 12

"Each cheque for 'Y' Work prevents a cheek to it."

Highest Cash Prices Paid for Choice

GEESE, DUCKS, CHICKENS

Delivered on November 4th, 5th and 6th to

JOPLING'S

PETERBOROUGH

340 GEORGE ST. PHONES 254-255

We are in the market for thousands of these birds.

EGGS WANTED

6d- 22 25 28 30 1 3

The New Christmas Cards Have Arrived

Never before have we seen such beautifully decorated designs and such cleverly devised sentiments as those on the Greeting Cards we have received this year from our makers. It is not a day too early to let us adapt your selection of cards now and print your name and personal message on them.

EXAMINER Job Printing

PROBABILITIES.
Strong winds or gales to-night and on Wednesday, shifting to north-west, turning somewhat colder on Wednesday, with snow-flurries.

The Evening Examiner

HOME EDITION

IF IT WILL HELP PETERBOROUGH AND DISTRICT, THE EXAMINER IS FOR IT.

VOL. LXV., No. 106 — PETERBOROUGH, ONTARIO, CANADA, TUESDAY, NOVEMBER 4, 1930 — PRICE THREE CENTS

$80,000 IS APPROVED FOR UNEMPLOYED

Disastrous Fire Hits Battle Harbour

FIRE THREATENS WIRELESS MAST HALTING DETAILS

Last Message Said Many Buildings, Including Grenfell Hospital, Burning.

FISHING PLANT IN PATH.

Steamer Rushed From St. John's to Give Assistance if Possible.

ST. JOHN'S, Nfld., November 4 (C.P.) — A disastrous fire is feared to have occurred at Battle Harbour, Labrador, where several buildings, including the Grenfell Hospital, were last reported to be burning down. Communication with Battle Harbour was impossible last night, when the last message to come through it said the wireless mast was in danger of destruction, although it was hoped to save the station.

Many Buildings Afire.

The firm of Baine Johnson's, which has extensive fishing premises at Battle Harbour, were informed that their shop, office building, dwelling, and the Grenfell Hospital, all situated close together, were burning down. No further particulars were available here this afternoon. The steamer Sagona has been rushed to Battle Harbor to give any assistance possible.

YOUTH ADMITS SHOOTING TWO

Wrested Pistol From One of Pair Who Were Forcing Him to Take Liquor.

SHOT IN SELF DEFENSE.

CHICAGO, Ills., Nov. 4 (C.P.).—A confession that he killed two men in a fight to resist their efforts to make him drink a glass of liquor was made to-day, police said, by Edward Kotowski, 21. He surrendered, claiming self-defence.

Kotowski, according to Police Lieutenant James Burke, said he shot to death Frank Smurlo and William Sierza in Sierza's beer flat last Sunday, after the two men had carried him up the stairs and attempted to force him to take a drink. Previously, while passing the place, Sierza invited him to drink, but he refused.

Menaced By Pistol.

'Drink, or we'll blow a hole in you," Kotowski quoted Smurlo as saying, moving menacingly toward him. As he spoke, Smurlo, Kotowski said, pointed a pitsol which the young man wrested from his grasp and fired, killing him. Meanwhile Sierza, Kotowski added, had started to fire with another weapon, but he too was fatally wounded.

Kotowski fled from the scene and remained at liberty until he walked into a police station accompanied by his father early to-day.

TWO LOST IN WOODS ARE SAFE

SAULT STE. MARIE, Ont., Nov. 4 (C.P.)—H. B. Adams of Kendaleville, Ind., and his daughter, who had been lost in the bush near Lake Achigan, 41 miles north of Soo since Sunday noon returned to their camp late last night under the guidance of a caretaker of one of the nearby cottages who had been searching for them. They had suffered considerably from exposure, but are not in serious condition.

3 Premiers Made Freemen of London

LONDON, Eng., Nov. 4. (By George Hambleton, C. P. Staff Correspondent). — In the old Guildhall, with its five centuries of stirring history, the Prime Ministers of Canada, Australia and New Zealand to-day became Freemen of the City of London. Premiers R. B. Bennett, J. H. Scullin and G. W. Forbes were declared in the ancient formula to be "men of good name and fame."

"They do not desire the freedom of the city whereby they will defraud the King or this city of any of its rights, customs and privileges" so ran the declaration of the compurgators. "They will pay their scot, bear their lot and so they all say."

Gunmen Kill Victim Lying in Hospital

NEWARK, N.J., Nov. 4 (C.P.).—Two gunmen last night entered Newark General Hospital and shot to death a patient who had given his name to hospital authorities as Joseph Caruso.

The men walked past an information booth while an attendant was busy, ascended to the second floor, entered the patient's room and fired three shots. Then they escaped.

The victim was admitted to the hospital last night, treated for a scalp wound, and told he could leave. He refused to depart, however, and hired a private room.

C. N. R. EARNINGS OFF $40,000,000 THORNTON SAYS

Drastic Economies in All Departments Will Offset Total to $30,000,000.

ON INSPECTION TOUR.

Sluggish Movements of Wheat Blamed For 50 Per Cent. of Drop.

TORONTO, Nov. 4.—Gross earnings of the Canadian National Railways system will be $40,000,000 less this year than in 1929, but drastic economics in all departments of operation and in capital expenditure will offset this to the extent of about $30,000,000 it was revealed here yesterday by Sir Henry Thornton, president of the system.

Sir Henry, who stopped off here on his way to look over the Grand Trunk western lines of the system between Detroit and Chicago, estimated that at least 50 per cent. of the drop in gross earnings was due to the sluggish wheat movements this year and the remainder to the falling off in general business due to the world-wide economic depression.

The large savings effected, he indicated, were largely achieved by putting off construction work and other new operations not immediately essential. He compared the railway to a man who put off buying a new car until his income improved, but he emphatically declared that the economics were not working hardship on anyone or bringing damage or irreparable desrepair to the railway's properties.

Not Organic Condition

"There is no good kidding ourselves. Business is bad," he remarked. "But it is not an organic condition, particularly in Canada. The best we can do is to carry on as normally as possible, at the same time avoiding expenditures which could just as well be made at a time when the tide of business is more favorable."

FAMOUS SOPRANO IS SERIOUSLY ILL

Dame Nellie Melba Too Sick to Leave Liner at Australian Port.

NOTED OVER WORLD.

FREEMANTLE, Western Australia, November 4 (C.P.). — Dame Nellie Melba, famous operatic soprano, arriving here aboard the liner Cathay to-day, was so ill that her physicians forbade her landing.

The prima donna, whose home is in Coldstream, Victoria, has been indisposed for the last four days, it was said. She is 64 years old. Dame Nellie Melba (Helen Porter Mitchell) was born in Richmond, near Melbourne, Australia, in 1866, and took the pseudonym of Melba after her debut as Gilda in "Rigoletto" in Brussels in 1887.

Her success as a vocalist was instantaneous. She first appeared in New York in 1893 and thereafter sang in the United States frequently Her greatest success probably was in 1903 when she returned to Australia and sang before heads of the Colonial Governments and immense audiences.

Her repertoire included leading French and Italian roles. She has been the recipient of numerous gifts and decorations from sovereigns and others. She was created a Dame of the British Empire in 1918 for her war work.

S. MONAGHAN IS ASKED TO JOIN WITH PETERBORO

Would Have Municipal Allegiance Changed From Northumberland and Durham Counties.

PROBABLY TAKE VOTE.

Business and Social Associations Are With Peterborough, Not Cobourg.

South Monaghan township was invited yesterday to transfer its municipal allegiance from the United Counties of Northumberland and Durham to Peterborough.

This proposal which has been mooted from time to time was formally presented to South Monaghan's council by a Peterborough deputation composed of Warden Hawthorne, Reeve John McIntosh of North Monaghan, Reeve Fred McIntyre and Deputy-reeve Alex Houston of Otonabee, County Clerk E. M. Elliott and also E. A. Peck, M.P., county solicitor.

At the conclusion of a general discussion of the idea, Reeve Wood and members of the township council stated that they were inclined to favor entering the Peterborough community and would seek the opinion of their ratepayers probably at the January elections.

It was pointed out by the Peterborough deputation that South Monaghan is included in the federal riding of Peterborough, although it is linked with Northumberland in the provincial alignments. Geographically, South Monaghan is virtually a part of Peterborough county, with the provincial highway on its western boundary and the road from the Locks bridge to Benafort at the eastern end of the township now designated as a county road. This brings South Monaghan only seven miles from the city, convenient both for personal and municipal business.

Tax Rate Might Be Lower.

Another advantage was the prospect that the township's tax rate would probably be lower in the Peterborough group than as present with Northumberland and Durham. Mr. Peck expressed his opinion that if the people of the township declared themselves in favor of the change by a sufficiently large majority there would not likely be any opposition from the United Counties.

Although South Monaghan is not a large township, it is comprised of good farm lands and its farmers rate high on the whole both in agriculture and financial standing. Rice Lake cuts it off from the rest of Northumberland county, and its municipal attachment to the "Little Parliament" at Cobourg may not be easily severed in sentiment.

On the other hand the business and social associations with Peterborough, the municipal intercourse with Otonabee and North Monaghan, the common political interests in the federal field, these and other considerations may persuade the property owners of the township to cast in their lot with Peterborough.

Warden Hawthorne plainly intimated that South Monaghan would be made welcome in the Peterborough household, and also expressed the belief that the township would not regret this step.

ELECTION SCRAP ENDS IN DEATH

Democratic Challenger Shoots Negro When He Goes For His Gun.

BAIL ALLOWED.

DANVILLE, Ky., Nov. 4. (C.P.) — election quarrel at Turkey Pen precinct here to-day, resulted in the fatal shooting fo Ed. Doneghy, a negro, by Joe Hayden, 60, a white Democrat election challenger. Doneghy was killed, when he visited the precinct to "straighten out" a trivial disagreement as to negro voting at the booth.

Hayden was arrested by Sheriff James Bean, made bond a few minutes later, and returned to the election booth to continue his work. He claimed that he shot in self defence.

The negro, witnesses said, directed his attack at Hayden. The row became heated, and Doneghy reached for his hip pocket. Hayden fired four bullets into the negro's body, and as he fell, witnesses said his hand clasped a pistol.

First War Scenes from Brazilian Front

War scenes at Rio de Janeiro, which have left the revolutionary forces in complete control of the Republic. (Upper) Federal troops landing with their fighting equipment on a strip of beach near Rio de Janeiro. (Lower) Detachment of Federal troops moving a large field gun into position in an attempt to stem the tide of the victorious rebels.

BOTH U.S. PARTIES FEEL CONFIDENT OF WIN AT POLLS

Democrats' Hopes of Gaining Necessary 54 Seats Looms Bright.

NATIONAL ISSUE LACKING.

Forecast Uncertain Due to Apathy and Sullenness Among Voters.

NEW YORK, N.Y., Nov. 4 (By Ken Clark, C.P. Staff Correspondent).—As the people of the United States went to the polls to-day to elect the 72nd Congress the question as to whether the Republicans would maintain control of the House of Representatives crew. Upon the basis of rival claims it could be maintained with some confidence that the Democrats will take from the Republicans the necessary 54 seats and rule the House for the next two years. Democratic headquarters in Washington made last minute prediction of a gain of 65 seats. Republican headquarters agreed that some seats would be lost to the grand old party but insisted they would emerge to-night with a majority of half a dozen representatives.

Results Uncertain.

Observers were generally agreed the result could not be forecast with any surety for the reason that during this campaign the voters have shown a mixture of apathy and sullenness. They will not say how they are going to vote. Democrats assume this argues dissatisfaction with the Republican Government. The attitude of the electorate no doubt partly reflects its disappointment over the fact that things are not going so well as was expected when Herbert Hoover and a Republican Congress went into power in 1928. But it may be largely attributed to the lack of any general and rousing national issue. Aside from the record of the Hoover administration in economically stressful times prohibition is the most-talked-of matter and that subject divides both Democrats and Republicans.

Results began to dribble in early this morning from eastern districts of small population. The first to report was New Ashford, Mass. In the Senatorial contest there, William M. Butler, President Hoover's campaign manager in 1928, defeated Marvus A. Coolidge, no relation to the former President, and a Democrat, 29 votes to 4. There are only 35 voters in Ashford, and they cast their ballots virtually at a crack at dawn.

STORMS AGAIN HALT DO-X.

ALTENRHEIN, Switzerland, November 4 (C.P.). — A new storm apparently developing over Holland late to-day again threatened plans for to-morrow's hop off of the giant plane DO-X on the first lap of her trip to the United States.

Late weather reports will be waited before a definite decision is reached as to whether the plane can get away to-morrow morning.

Youth May Recover After Hanging Self

CORNWALL, Ont., Nov. 4 (CP) With a wide leather belt fastened about his neck, John Lalonde, 20, hung from a rafter in his father's barn for close to half an hour in a suicide attempt and is alive to-day with a fighting chance for recovery. When cut down by a brother, who went to the barn to ascertain why John had not appeared for the evening meal Saturday only a spark of life remained. He was sped by automobile over the 25 miles from the Lalonde farm to Cornwall and placed in the hospital where he regained consciousness Sunday night.

The youth is in a sorely weakened condition but physicians say a desperate will to live, which he now manifests, will likely pull him through.

No reason for the attempt to end his life has been given by the youth.

STUDENTS RIOT 42 SUSPENDED

Princeton Action Follows Dragging of Statue Through Streets.

FOUR DROPPED FOR YEAR.

PRINCETON, N.J., Nov. 4 (C.P.)—Their conduct described by the Dean as being beneath Reds or gangsters, forty-two Princeton University undergraudates have been suspended for participating in the riot last Wednesday when a statue of "The Christian Student" was pulled from its pedestal and dragged through the streets.

The names of those suspended were not given out by Dean Christian Gauss, who announced the suspensions. Four, said to have been the ringleaders, were dropped for a year; two until the end of the Christmas vacation; five for one month; three for two weeks; fourteen for one week and fourteen for an indefinite period.

Aftermath of Rally

The riot was an aftermath of a football rally in Alexander Hall, designed to arouse enthusiasm for the Princeton-Chicago game last Saturday, which ended in a scoreless tie.

"Let us call spades, spades. If it is ever fair to descend to using the word, I believe this act "rocking the buses" will be characterized by every Princton undergraduate in his senses as an act of downright muckerism. It is the first time I have ever had to feel thoroughly ashamed of a group of Princton men," the Dean said.

MALLORYTYTOWN BARN BURNS

BROCKVILLE, Ont., Nov. 4. (CP) —Fire originating in a barn last night destroyed the farmhouse with outbuildings near Mallorytown of William Donovan, the heavy loss being partly covered by insurance. Livestock were successfuly removed from the barns but crops and implements were lost.

LABORITE PARTY SEEKS CONTROL OF STATE BANK

Would Go to Country on Policy of Nationalizing Commonwealth Institution.

WANT EARLY DISSOLUTION.

Scullin Fears For His Retrenchment and Economic Rehabilitation Plan.

SYDNEY, Australia, Nov. 4 (C. P. Cable, via Reuter's). — The Labor Party is moving towards political control of the Commonwealth Bank. The text of the decisions reached at the important caucus of the Labor Party at Canberra was published here to-day, revealing the bulk of the Labor Party are in favor of forcing early dissolution of Parliament so the party may go to the country on a policy of nationalizing the Commonwealth Bank and employing the resources of that institution to finance general Government activities.

Scullin Fears For His Plans.

It is this policy that has aroused Prime Minister James Scullin, now in London, to cable to acting Government heads an expression of his deep concern. Premier Scullin, head of a Labor administration, fears that such a policy as that formulated by the party caucus would make it impossible for him to carry out the policy of retrenchment and economic rehabilitation which he undertook following the investigations of Sir Otto Neimeyer, public finance expert.

The most important sections of the Labor policy relating to finance are:

(1) That the Commonwealth Bank be required to create sufficient credit for the following purposes:

(a) To finance the requirements of the Commonwealth Government in connection with all services covered by Parliamentary appropriations;

(b) To meet the proportion of internal loans maturing during the financial year which is not otherwise provided for;

(c) To provide for the financing of State and Commonwealth work programs up to a limit of £220,000,000.

(d) To provide financial accommodating through the Commonwealth Bank and trading banks for State financial institutions and for productive purposes of primary and secondary industries:

(e) The ultimate amount of credit issued under this head to be determined by the effect upon commodity prices.

(2) Credit under various heads to be made available at an interest rate not exceeding five per cent.

Exchange Pool.

(3) An effective exchange pool to provide Australian Governments with first claim on Australian funds in London. The external exchange rate to be so fixed as to give primary producers the full benefit of exchange premium on their exports, to compensate for dimmished market prices.

The whole policy is directed towards dissolution of Parliament in order that the Government may go to the people early next year on a policy of nationalizing the Commonwealth Bank. Labor has been in office since October, 1929.

Federal Cabinet Increases Relief Sought by City

Expenditure For to Aid Unemployment is Not to Exceed $80,000—Paving and Storm Drains Program is Approved Up to $23,802.

MONEY BE SPEND BY CORPORATION BERORE MARCH 31 75 UNEMPLOYED MEN WILL BE ADDED TO CITY'S PAYROLL

Extension of Time Will Be Sought by the Council and Also Change in Program as First Outlined—40 Cents Per Hour is Being Paid On All the Jobs.

Some twenty of Peterborough's unemployed married men went to work yesterday for the city, and this morning the number was increased to thirty. The men are engaged in digging a storm drain on Princess Street, clearing out and walling the Downie Street Creek near McDonnel Street, and in laying a storm drain on the north end of Armour Road.

This is all part of the unemployment relief scheme developed by the City Council in conjunction with the Dominion and Provincial Governments. Late on Saturday word was received from J. A. Ellis, secretary of the Ontario Unemployment Relief Committee, giving approval of Peterborough's relief scheme. More than $80,000 will be spent in the program, because not only did the Dominion Government approve the building of storm drains, but also included the paving and laying of storm drains in East City.

Mr. Ellis' letter was as follows:

"The Government has approved of the following works being undertaken by your municipality — storm drains, $56,198; paving and storm drains, $38,640; total, $94,838; allowed $80,000.

"The grants will be based on expenditures not exceeding the $80,000 above mentioned.

"No payments can be made in respect of expenditures made by your Corporation after March 31, 1931, for direct relief or on account of the construction of the works before set.

"You will note that the list of works and amounts approved, varies somewhat from that which you left with me. It was found necessary to make some reductions, because of the large number of applications for relief which have been received and the large amount involved.

"The amount of $80,000 which you have been allowed can be expended on any of the works mentioned above, so that you can drop any you think it inadvisable to proceed with in view of the reduction made in what you asked for."

Going to Toronto

S. R. Armstrong, City Clerk, will wait on Mr. Ellis in Toronto to-morrow and endeavor to get the cost of laying a water pipe 1,100 feet on Monaghan Road added to the city's relief scheme. This work is requested by the Utilities Commission. Also Mr. Armstrong will ask that the time limit for completing the work, now set for March 31, be extended in the case of Peterborough. He will point out that the city intends getting as much work as possible completed now and throughout the winter in order to give the men work, but that it would be impossible to have the paving started by that time.

Alderman Harry Huffman, chairman of the Board of Works, said today that he expects that 75 unemployed men will be added to the payroll. The men are being paid the usual city rate of 40 cents an hour.

However, they will not be employed steady. Since in order to increase the number of men benefiting by the scheme the gangs will be working every other week. This means that a man will work a week and then be off a week.

In some cases men on the Board of Works' gangs who have had steady employment all summer will be replaced by unemployed men who are in dire circumstances. It has been found necessary, however, to maintain experienced city workmen with the new men.

Preference to Married Men

Married men will get the preference always, he said. The men register at the City's Engineer's office, giving address and length of time in city, married or single, number of children, former place of employment, and length of time out of work.

All the work planned by the city was especially directed to giving as many men as possible work. Cost of material in the work makes up only a small percentage of the whole, so that practically all of the $80,000 will go directly into the pockets of the city's unemployed.

Besides this, Alderman Huffman pointed out that the work was all needed and will make the city almost free of floods and remove the spring water from the streets which formerly created a great nuisance.

Hugh Robertson, of the Dominion Employment Bureau here, said that the city's total unemployed has not increased in the past months and remains at about 400. He believes that the city's unemployment relief program will greatly reduce the needy cases. Mr. Robertson is firm in his opinion that condition in Peterborough are much better than in other Ontario cities.

ALD. F. TUGGEY FAILS A SECONDER FOR HIS MOTION

When Salary Motion is Introduced No Comment is Made By Other Members.

DECORATE FOR CHRISTMAS.

Parks Committee is Asked to Board Up Certain Rinks For Hockey Purposes.

That all the city's machinery is running smoothly was the only conclusion reached after seeing the ease and despatch with which the City Council transacted its business at the meeting last night.

The only event to mark the unbroken calm of proceedings was Alderman Fred Tuggey's motion to rescind the bylaw allowing members of the Council $5 for attending meeetings of the whole Council. The motion fell flat. No one seconded it or commented on it.

The city's streets will be decorated with the usual colored lights for the Christmas season and a lighted tree will be placed in Confederation Square. Alderman R. Cotton was instructed to look after the installation of the lights.

Rinks for Hockey

A deputation of four East City men waited on the Council requesting that a section of the rinks in the city be boarded up so that the boys can play hockey without endangering other skaters. The matter was left with Alderman Stocker, chairman of the Parks Committee to arrange and the Council will endeavour to secure the use of the Quaker Oats rink, which it is understood, will not be used by that company this season.

The Women's Auxiliary of the Canadian Legion was given a grant of $50 to aid them in their relief of the unemployed members of the Legion and their families.

The Peterborough bantam ball team, Provincial champions, will be banqueted. Arrangements for the banquet were left in the hands of Alderman G. A. Macdonald, chairman of the Reception Committee.

JOLIETTE POLICE CAPTURE THIEVES

Twelve of Fifteen of Gang Arrested After Operating For Months.

TOOK OVER $40000.

JOLIETTE, Quebec, Nov. 3. — The Joliette police to-day were satisfied they had rounded up a band of thieves who, operating in the neighboring district for several months, robbed stores and other establishments of at least $40,000. The gang, composed of fifteen men, twelve of which have been arrested, is said in addition to have plundered this district, to have conducted a series of raids in St. John's, Quebec, Waterloo, St. Hyacinthe and Sherbrooke, cities and towns over one hundred miles from here.

Chief of Police Emery Durand, and Captain Vincent, gave out the information yesterday that the twelve men had been arrested.

The number of factories and plants using electricity for motive power in the Union of South Africa is now 3,000.

Unemployment Aid Delegation Appointed

CAMPBELLFORD TOWN COUNCIL WILL BE PAID

By-law Receives Consent of Whole Council at Meeting Monday Night.

PETITION RECEIVED.

Delegation to go to Toronto Wednesday Regarding Unemployment Relief.

CAMPPBELLFORD, Nov. 4 (By Examiner Staff Correspondent).—By the unanimous vote of the Campbellford Town Council, a by-law was passed at the regular session of that body held last evening in the Public Library, Campbellford, authorizing a remuneration be paid the Mayor and Council for services rendered. Mayor C. H. Davidson occupied the chair, those present being Reeve J. M. Bygott and Councillors N. A. MacColl, W. J. Abernethy, J. R. Battisby, J. O'Sullivan and W. S. Wiggins.

The by-law, which was presented by Mayor Davidson, who relinquished the chair for the occasion, calls for the annual payment of $200.00 to the Mayor, to be given in quarterly sums, and the payment of $5.00 per meeting to the Reeve, Deputy Reeve and all councillors attending the regular or special meetings of the Council. This payment will commence on December 15, 1930.

The motion, which was seconded by Councillor MacColl, went into open discussion.

Mayor Davidson, speaking for it, stated that as far as he could judge it was the opinion of the majority of the public that the Council should receive some recognition of their services. They gave a great deal of their time to the general public in performing their duties as councillors. This also applied to the Mayor who was often called upon to head benevolent subscriptions, and often was money out by holding office. He thought that a great many of the men who would do good work in office would not spend the time for nothing.

When questioned if he thought it was wise to bring the matter forward so near the end of the present Council's term of office, the Mayor said that the time to do it was now, and that if the people did not want the present Council in they could easily put it out.

The by-law was read three times, passed, signed and sealed and the yeas and nays called for by Councillor Wiggins, which showed that the measure passed with the sanction of the whole body present.

Petition Read.

A letter was read by the clerk from the Town Clerk of Carleton Place, Ontario, which asked the Campbellford Council to fall in line with a proposal that they were submitting to the Government in regard to the dependents of all those who were convicted under the Liquor Traffic Act. It was felt that the Government should shoulder the responsibility of the support of all who were deprived of their bread-winners instead of the towns and municipalities having to bear the burden. On the motion of Councillor Abernethy, seconded by Councillor O'Sullivan, it was decided that a similar motion as that sub-

(Turn to Page 3, please)

LIQUOR CARGO CAPTURED.

PROVIDENCE, R.I., November 3 (C.P.).—A British auxiliary schooner, believed to be the Mazel Tov of Lunenburg, N.S., and believed to contain liquor, was brought to this port this morning by the coastguard cutter Tucker. The Tucker picked the craft up off Gay Head, Mass.

Federal officials ashore said they had not arrived at a decision on whether to proceed against the schooner since it was understood that the captain has protested that he was exercising his rights of shelter in coming into United States waters because his craft was disabled.

Ship Sets Record In Welland Passage

ST. CATHARINES, Ont., Nov. 4. (CP)—The package freighter Georgian, under command of Captain Hudson, continued to make records on the Welland ship canal. The first steamer to pass through the new waterway when the northern division was unofficially opened for navigation at Port Weller, she was also the first boat to pass through the twin flight locks at Thorold and yesterday she set a new record when she clipped four minutes from her own time and negotiated the passage from Thorold to the end of the breakwater in Lake Ontario in three hours and six minutes.

NEW ARRIVALS BEING MISLED

Brig. Gen. Hughes Claims Immigrants Being Told There is No Presbyterian Church.

BLAMES UNITED CHURCH.

OTTAWA, Ont., November 4 (C.P.). — The need for some one to shepherd Presbyterian new arrivals in Canada was urged by Brigadier-General W. St. Pierre Hughes, Superintendent of Penitentiaries, addressing a gathering at which 200 Presbyterians were present from Ottawa and district, to further the campaign for bigger financial support for the Presbyterian Church in Canada.

General Hughes said that some sort of organization was necessary to deal with new arrivals "if only to assist them in tearing up tickets which tell them there is no more a Presbyterian Church in Canada."

The speaker told of a number of Presbyterian families who on arrival were "handed written information that there was no more a Presbyterian Church," and were "asked to affiliate themselves with the United Church, into which the Presbyterian Church had been swallowed up."

THORNTON SHOWS TAXES C.N.R. PAID

Claims Sum From 1926 to 1929 Was Only $3,000,000 That Paid By C.P.R.

REFUTES CRITICISM.

TORONTO, Ont., Nov. 4 (C.P.) — Challenging the statement which he said had been made from time to time, that the Canadian National Railway fed on the public exchequer and was exempt from taxation, Sir Henry Thornton, Chairman and President of the system, told members of the Toronto Board of Trade Club that from 1926 to 1929 the railway had paid in Federal, Provincial and Municipal taxes $18,709,000. This amount, he said, was only $3,000,000 less than paid out by the Canadian Pacific Railway.

The difference in the figures, Sir Henry stated, was largely explained by the fact that the former Intercolonial and Transcontinental Railways were Government Railways and as such, paid no taxes.

Alluding to some of the intimate problems of the company, Sir Henry refuted criticism that an undue amount of capital expenditure had been carried on in the C.N.R. system during the past eight years.

"The proof of the pudding is in the eating," he said, "and in 1922 we had a net revenue of less than $3,000,000, while in 1928 that had grown to more than $50,000,000.

Continuing, he referred to the present business situation, stating that Canada was old historically, but not industrially. She had all the basic requirements of a great nation and could not be held back.

SUGGESTS GOV'T CUT EXPENDITURE BY DOLE REVISION

Would Reduce Production Costs Enabling Goods to Compete in World Markets.

STIMULATE NEW INDUSTRIES

Claims Arrangement of Agriculture Could Absorb 500,000 Workers.

LONDON, England, November 4 (C.P.). — Far-reaching plans to reduce Great Britain's number of unemployed by 1,000,000 in the next twelve months have been presented to the Government by Right Hon. David Lloyd-George and his Liberal colleagues, who have been in conference with Labor Cabinet members during the Parliamentary recess.

The Liberal plans contemplate the elimination of what Lloyd-George and his associates call the "refractory million" or the approximate number of British workers—between 700,000 and 1,000,000—who represent the "excess above the numbers nominally in course of transfer from one industry to another, which has been persistent since the war."

Four Schemes Outlined

The authors of this plan, who have given it the title "How to Tackle Unemployment," have formulated their program, in effect, as follows:

First—Reduction of production costs to a level which will enable British goods to compete successfully in world markets. This, the plan proposes, should be a reduction of roughly 10 per cent., varying in different industries. The Government, it is proposed, should set an example by cutting its own expenditures 10 per cent, partly by "drastic revision of the dole."

The plan's second proposal is for Government stimulation of new enterprise and industry to absorb those thrown out of work by rationalization of older industries.

Third—The Liberals suggest encouragement of agriculture could absorb 500,000 additional workers, and meantime 150,000 could be employed in reconditioning land, and building equipment.

Fourth—An intensified and accelerated program of national developments and reconstruction is proposed, "So that those thrown out of work are given useful and healthful employment, instead of being kept in idleness."

LADY STOWAWAY CAUGHT ON LINER

Found on Levithian, Woman Claims Her Mother Lives at Chatham.

LANDS AT NEW YORK.

NEW YORK, N.Y., Nov. 4 (C.P.)—After a 91-mile tramp over English highways in high-heeled slippers and sheer silk hose, walking up a gang-plank and stowing away on a home-bound liner looks easy.

Mrs. Irene Albro, 31, of Pontiac, Mich., daughter of a Chatham, Ont., woman, who said she has a daughter, 16, was brought to port on the S.S. Leviathan yesterday after such an experience—one of two women stowaways on the vessel.

While walking from Cornwall to Southampton she resolved to stow away on a liner. She procured a visitor's pass to the Leviathan at Southampton and on the second day she made her presence known.

Mrs. Albro told ship's officers she was born in Canada but her husband was an American citizen. She said her mother, Mrs. John Weygent, lived at 13 Alexander Avenue, Chatham, Ont.

Heal It With Zam-Buk

To dress any Cut, Bruise, Burn, Scald, or Scratch with Zam-Buk means that pain is soothed away—that injured skin is instantly protected against poisonous germs—that natural healing is hastened.

Even wounds that have taken "bad ways," and obstinate cases of Eczema, Psoriasis, Ulcers, Ringworm and Piles, are all successfully treated by this wonderful herbal balm.

50c box, 3 for $1 25 all dealers.

Splendid For SKIN TROUBLES

SERVED WITH TWO FORCES

R. S. M. Jack Playford of 3rd Prince of Wales Dragoons With Imperial and Canadian Armies.

DURING WORLD WAR.

R.S.M. Jack Playford of the 3rd Prince of Wales' Dragoons, who was on parade Sunday with his unit at Millbrook, can claim an experience probably not often duplicated in the British Army.

He is an old Imperial having served with the Sussex Regiment in the South African campaign. Living in this city at the outbreak of the war, and being on the Imperial reserve he was immediately recalled to join his unit in England, and served with the Royal Army Service Corps. Getting a "blighty" at the battle of the Marne, he was sent back to Canada; but had only been in this city for five days when he re-enlisted with the 93rd Regiment and served in France until the Armistice with the 2nd Battalion.

He possesses the South African medal, the Mons Star with bar, and what is most unusual, two sets of the Great War and Victory medals. One set having been issued for his services with the Imperial Forces and the other set in recognition of his services with the Canadian expeditionary Force.

SEAWAY RIGHTS SHOULD BE HELD

B. K. Sandwell States Canada's Share of Cost Be Not Over Third.

Settle Diversion Question.

TORONTO, Ont., Nov. 4. (CP)—The United States has only practically valueless navigation rights on the river where it runs through Canada itself, under an 1871 treaty, declared B. K. Sandwell, Fellow of the Royal Society of Canada, and well-known economist and novelist addressing the Young Men's Canadian Club here on the St. Lawrence waterways.

Canada should not give that country any rights on the Canadian section of the proposed development until settlement of the question of diverting water from the Great Lakes system is reached, nor should Canada bear more than one-third of the cost of the project, he said.

Ten thousand people attended a conventicle in memory of the Covenaters, which was held recently at Carfin, Scotland.

Wins Service Medal

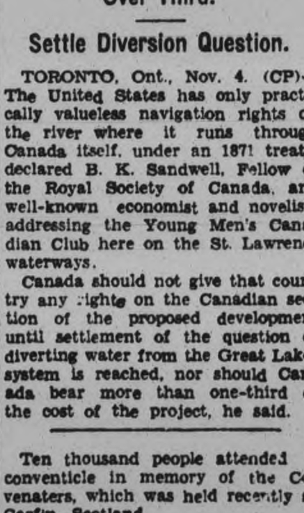

Bert Tyson, president of the Engineering Society, who was awarded a $75 scholarship for being of the greatest service to the School of Practical Science, Toronto, in the last year.

BUSINESS MEN IN HASTINGS ORGANIZE LOCAL ASSOCIATION

A. J. McKenty is Elected First President of Organization.

SUGGESTIONS MADE.

HASTINGS, Nov. 4. (Examiner Correspondence).—There was a large turnout at Lynch's Hall on Monday night for the purpose of forming a business men's association for Hastings. Hastings at the present time has no organization of any kind to work in co-operation with the village council in matters that are of particular interest to the village.

Chas. P. Doughy was the prime factor in having the meeting called, and in opening the meeting he explained the lack of any organization amongst the business and professional men of the village, and that now was the opportune time for them to get together when other towns and villages are going after Government grants to aid the unemployed, why not get some for Hastings. There are a great many ways in which the money could be used, such as erecting water tanks on the north and south sides of the river for the benefit of better fire protection. Another thing would be to secure a suitable piece of land that could be converted into amusement park of some kind, which would provide some kind of accommodation for the growing tourist traffic.

After Mr. Doughty's opening remarks, the meeting went into discussion on the main topic before the citizens of Hastings at the present time—that is the Hydro question.

Reeve Dr. Wilson and councillors J. J. Collins, W. M. Fowlds, R. C. Doxsee and Clerk Alex Wilson, were all present at the meeting and gave short addresses outlining what the Council have done on the Hydro question the past year. At the present time they have an appointment with the Hydro in Toronto on Wednesday when the Council is going up in a body and Mr. C. R. Fowlds of the Fowlds Co., Ltd. is going with them.

After a thorough discussion on Hydro the following officers were elected:

President—A. J. McKenty.

Vice-President—A. V. German.

Sec.-Treas.—Chas. P. Doughty.

Executive committee — J. F. McCarthy, L. E. Kelley, A. Parker, W. A. Lawrie, W. M. Fowlds, A. Wilson, Dr. Wilson and T. A. Coughlan.

A motion was made and carried that the executive make a canvass of the business men of the village to make sure that they get 100 p.c. membership, then a small fee can be set.

During the meeting some very good suggestions were brought out, one in particular being that the merchants get together and in some way try and induce the people from the country to drive into Hastings on Saturday night and do their buying, not going to other nearby towns and just buying what they have to in Hastings.

The Council will report to the Business Men's Association the outcome of their trip to Toronto re the Hydro.

SHARKS WORRY BRITISH WOLVES

Churchill Warns Next Election Will Bring No Great Party Change.

LEADERS EXHAUSTED.

WALTHAM ABBEY, Essex, Eng., Nov. 4. (CP)—A warning that "the next election, which may come at any time, contains the disastrous possibility that the result would bring no great change in parties, but would leave a much longer spell of deadlock uncertainty" was given here by Right Hon. Winston Churchill, the former Chancellor of the Exchequer.

"Another Parliament as futile and as hopeless as this one would be with us" said Mr. Churchill. "It would be a Parliament born tired and born to become a spendthrift—as this one. The three big whales—Baldwin, Lloyd George and Macdonald—who have been busy fighting each other, are in a somewhat exhausted condition now, and each of the whales is being attacked by two sharks. And the names of the Baldwin sharks are Rothermere and Beaverbrook; the names of the sharks worrying Lloyd George are Runciman (Rt. Hon. Walter Runciman) and McLean (Sir Donald McLean) and the two harassing MacDonald are Mosley and Maxton (Rt. Hon. Sir Oswald Mosley former Chancellor of the Duchy of Lancaster, who resigned from the MacDonald Government and James Maxton leader of the left wing Labor extremists.

BONARLAW

The W.M.S. is holding a masquerade party at Mr. and Mrs. Chester Meiklejohn's Friday evening.

Mrs. Alex Varcoe was a guest of Miss Ina Rowe Wednesday afternoon.

Mr. and Mrs. Alex Miller are leaving Mr. Fred Rutherford's place to reside near Lakefield.

Messrs. Roy Curtis and Philip Sercel were in Campbellford Wednesday.

Kipling Scores Gov't Upon Wreath Laying

LONDON, Eng., Nov. 4.— Rudyard Kipling, poet and author, struck a popular chord in the hearts of many Britons with a powerful poem, "Memories," bitterly attacking the Labor Government's proposal to lessen the number of official wreath-laying ceremonies at tombs of unknown soldiers.

The bitterness, fighting power and vigor, characteristic of Kiping's finest work, were regarded by critics as evident in the poem, published in the London Daily Telegraph. Some declared the verses might some day rank with his famous "Recessional."

LANCASTER STATES RUMORS UNFOUNDED

Road Contract on Peterborough-Tweed Highway Not Let to Hamilton Construction Company.

Street rumours that the contract for the construction of the five-mile stretch of the Peterborough—Tweed highway from the city to Shearer's cheese factory had been let to the Brennan Construction Company of Hamilton could not be verified locally this morning. This link is known as the "block road."

T. P. Lancaster of Havelock, member of the Legislature for Peterborough county, informed the Examiner that the Brennan Construction Company's tender was the lowest of those received by the Department of Highways, but he could not say definitely that the contract had been awarded. Mr. Lancaster stated that the Rayner Construction Company of Toronto had received the contract for the three-mile diversion east of Norwood, and although the work has been started the complete route of this section of the highway has not been definitely determined.

The Suburban Area Commission is maintaining that reach of the Norwood road from the city to Shearer's corners, but east of that turn the Department of Highways has charge of maintainance.

Mr. Lancaster told the Examiner that Havelock has forty-five men employed in laying cement walks and drains to relieve unemployment in the village. A grant of $3,000 for this work was received from the government's fund.

Limitation of the heights of buildings in London, where the tendency is toward higher structure, is recommended in a combined report by a London Society, the Royal Institute of British Architects and the Town Planning Institute.

Mr. and Mrs. Victor, Mr. and Mrs. Willis Irwin attended the fowl supper at Burnbrae Tuesday evening.

Feel Fine!

IT'S a grand and glorious feeling to bounce out of bed ready for a good day's work, to do your job well, to feel friends with the world all day, and to have pep enough left over by night to enjoy your play! You can do it!

If you asked your doctor what you ought to do to feel this way, one of the first things he would tell you is: clean the bodily poisons out of your system regularly. That's half the battle. He would not advise you to do this with powerful drugs. No. He would recommend some simple, natural way—such as Nujol.

Crystal clear Nujol is not a medicine. It contains no drugs. It cannot hurt even a little baby. It is simply internal lubrication which your body needs like any other intricate machine.

Get a bottle today. Millions of other people have found Nujol makes all the difference between success and failure. Give yourself a chance to enjoy life!

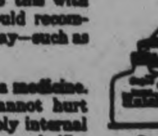

Regular as clockwork

Nujol is sold in all drug stores in sealed packages only, trademarked "Nujol." Insist on Nujol by name.

NATURE'S WAY Nujol TO HEALTH AND HAPPINESS

TRUCE REACHED IN BREAD WAR

Price for 24-oz. Loaf Fixed at Ten Cents After Having Touched a Low Mark.

SIX CENTS

HALIFAX, N.S., November 4.—Following a "price war" waged by the bakers of Halifax for nearly three weeks, a settlement has been reached and the retail cost of bread is now fixed at 10 cents after having made swoops from 12 to 13 down to 6 cents a loaf—less than the charge in 1914.

The following statement was given out on behalf of seven leading bakers who finally reached an agreement ending the price slashing.

"The price cutting of bread indulged in by the bakers of Halifax during the past few weeks and which has cost them many thousands of dollars, is over.

"It apparently originated when the price was reduced two cents by the majority of the bakers on October 6 last.

"Some of the bakers felt that such a large reduction in the face of actual costs was not justified, and in an endeavour to get what they deemed was a reasonable reduction, the game started. There seems to be in the minds of the public a great uncertainty as to what bread really costs the bakers.

"At the present price of flour, bread costs the bakers of Halifax from 9 3-10 to 9 6-10 cents per loaf; this for bread of good quality, full weight, wrapped, and including delivery charges. The price of 9 cents to dealers and 10 cents to consumers leaves practically no margin of profit to the manufacturer, but it was felt in view of a certain amount of unemployment the bakers should do their part in reducing the price of their product to the lowest possible figure.

"A fair price for bread to-day, consistent with a reasonable profit to the baker, would be 9½ cents and 10½ cents, but such a price is impracticable due to the fact that we have no smaller coin than one cent.

"All differences having been amicably adjusted, the price of bread on Monday, October 27, will be 9 cents to dealers and 10 cents to consumers, until the price of flour advances, necessitating an increase."

SPEAKING OF HOLIDAYS.

The approach of Thanksgiving, which brings a promise of a brief holiday for most people, means nothing to the manager of Biggar and Crawford and his assistants, who will be obliged to work on account of the fact that the New York stock market remains open—Thanksgiving Day in the United States coming considerably later than in Canada.

Due to the fact that the dates of national holidays here and south of the line do not coincide, the stockbrokers' offices remain open on the King's Birthday, Dominion Day, Thanksgiving Day, and on various other civic and national holidays. The fates hit them the other way also, for on such days as Independence Day, and Columbus Day, the Toronto Stock Market carries on as usual.

THE CHARIOT SUFFERED.

Here's the latest yarn! Believe it or not, but a mere pedestrian had the best of an argument as to the right of way with an old car of popular make.

Walking south on George street this hardy specimen of humanity collided with a car—which was about to turn at McDonnel and Aylmer street, yesterday afternoon. His arm shattered one of the windows, but he was apparently unhurt, and not unduly concerned by the incident, in which he narrowly escaped injury.

OUT OF NOVEMBER INTO WINTER

BY APPOINTMENT TO HIS MAJESTY THE KING

Stop at the Castrol sign.... your Guide to Carefree Winter Driving.

TIME to CHANGE to WINTER GRADES!

You can't expect a summer grade of motor oil to do a cold weather job. Change to the Winter grade of Castrol this very day. ASK FOR CASTROL Grade "Z". You may have to foot a serious bill of expense if you do not heed this warning.

Change the oil in your transmission system as well! This is equally important. Ask for Castrol Grades "R" or "DW" for this purpose.

Castrol Winter grades are specially produced to meet the driving conditions of our bitter Canadian Winters. Available everywhere, through *Independent* service stations and garages.

WAKEFIELD Castrol Lubrication

Ask for GRADE "Z" for WINTER DRIVING

This new Kitchen Help will save you Time

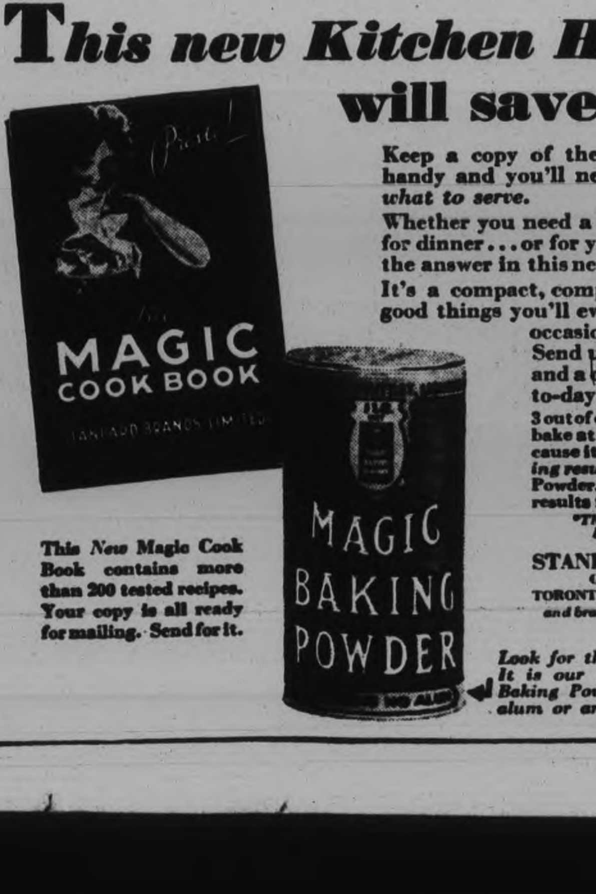

Keep a copy of the New Magic Cook Book handy and you'll never have to worry about *what to serve.*

Whether you need a suggestion for lunch . . . for dinner . . . or for your tea guests, you'll find the answer in this new handy housewife's help.

It's a compact, complete directory of all the good things you'll ever want to make for any occasion . . . and it's FREE!

Send us your name and address and a copy will be mailed. Write to-day.

3 out of every 4* Canadian women, who bake at home, say they use Magic because it gives *consistently better baking results.* If you use Magic Baking Powder, it will ensure better baking results for you too.

*This fact was revealed in a recent Dominion-wide investigation

STANDARD BRANDS LIMITED
GILLETT PRODUCTS
TORONTO MONTREAL WINNIPEG
and branches in all the principal Canadian cities

This *New* Magic Cook Book contains more than 200 tested recipes. Your copy is all ready for mailing. Send for it.

Look for this mark on every tin. It is our guarantee that Magic Baking Powder does not contain alum or any harmful ingredient.

CHICKEN THIEF GIVEN ONE YEAR

Prisoner Caught in Port Perry Chicken House Claims He Was on Surprise Party.

MAGISTRATE UNCONVINCED.

TORONTO, November 4 (C.P.) — Surprise parties were the order on an early morning at Port Perry recently.

Roland Jamieson was given one year because he was found with a chicken.

The story of his counsel, J. E. Harris, of Port Perry, before Second Divisional Court at Osgoode Hall yesterday was that Roland and his brother Frank were planning a surprise party upon Farmer McGlynn.

Chief Justice Latchford suggested it was a surprise party on the chicken.

Appeal Fails.

The net result is the appeal failed, and Roland Jamieson goes down for breaking into the poultry house of Peel brothers.

Chief—What time was it?

Mr. Harris—Two a.m.

Chief—What doing?

A.—Visiting a man.

Q.—At 2 a.m.?

A.—No, my Lord; they went there having had a couple of drinks, in the spirit of a lark.

Q.—Not a chicken?

A.—They took a chicken.

Mr. Justice Fisher—They were disturbing the sleep of another chicken.

Mr. Harris—Frank Jamieson took the chicken and is willing to plead guilty.

Chief—To breaking in?

A.—To stealing.

Q.—There were some interruptions?

A.—Yes.

Q.—By an irate chicken raiser?

A.—Yes.

Q.—There was a tussle?

A.—Yes, by three other men.

Chief Justice—That is rather unfortunate for your client. The appeal failed.

CAMPBELLFORD TOWN COUNCIL WILL BE PAID

(Continued from page one.)

mitted by Carleton Place be drawn up and forwarded.

In regard to the matter of the unemployment relief the clerk read a telegram from J. A. Ellis, secretary of the Unemployment Relief Fund, asking that a delegation wait on him at Toronto on Wednesday to discuss the estimate that was ubmitted last week.

This matter was discussed by the Council, especially in regard to the extra expense that will be incurred if the work is done when the ground is frozen, and suggestions put forward for the delegation to consider when they meet the Government representative in Toronto.

On motion of Councillor MacColl, seconded by Councillor O'Sullivan, a delegation consisting of Mayor Davidson, Reeve Bygott, and Councillor Wiggins, was appointed to attend the interview in Toronto in reference to the work for the unemployed in Campbellford.

Mrs. Hollings addressed the Council asking that a sewer and water main be laid into her property by the gravel pits. She stated that she was one of two residents of the street, the other one being unable to sign a petition. This request had come before the Council before and had the sympathy of that body, and it was decided on motion that this request be referred to the Road and Bridge Committee, with the suggestion that the matter be held over until the delegation returned from Toronto.

The petition of John A. Mitchell, asking for a water main on the Havelock Road, was declared by the clerk as being defeated, there being nine votes against it and seven for it, and on the motion of Reeve Bygott, seconded by Councillor Wiggins, the petition was filed.

Doubly Taxed

J. Farrell appeared before the Council to ask that his tax on the frontage of his property on Front street be remitted. This was for a water main for which he was already paying a tax on the Rear street frontage.

Speaking on this matter Councillor O'Sullivan thought it was an injustice that Mr. Farrell should be doubly taxed for the same property, and the whole council was in agreement. However, the qucation was a matter of law, and on motion of Reeve Bygott, seconded by Councillor Battisby, Mr. Farrell's request in regard to the matter of the double assessment of the water main be left with the town solicitor to investigate and to give his expert opinion at the next meeting of the council.

The accounts to the amount of $1,429.16 were presented and passed, and on motion the council adjourned.

HALIBURTON MAN BURNED TO DEATH

When Residence on West Guildford Road is Destroyed—Living Alone.

LINDSAY, November 3. — George Windover, living about two miles from Haliburton village on the West Guildford road, was burned beyond recognition on Friday night, when fire starting about 11.30, as far as can be learned from an overheated stove, gutted the dwelling in which he was living alone. Information received from an eye-witness of the affair was to the effect that Windover had been living alone for about a year-and-a-half. For the past two months he had been occupying a house built by Mr. Stevens, Great War veteran. There is no water supply near the house, and the building was doomed from the outset. On Saturday morning the charred remains of the dead man were removed to the Coroner's office by Provincial Constable Warren.

Among his relatives are three daughters, Mrs. A. McDonald Mrs. Robert Carr and Mrs. J. Drummond of Peterborough.

The funeral was held on Sunday afternoon to Haliburton cemetery. Local officers of the Salvation Army conducting the service.

HAVELOCK

Mrs. Harry Burnett and children of Smith Falls are the guests for a few days of friends in the village.

Mrs. Douglas Hutchinson and children Shirley and Marilyn have returned from a two weeks visit with Toronto friends.

Miss Annie Carr of Peterborough is the guest of her parents, Mr. and Mrs. Edward Carr.

Mr. and Mrs. Fred Whaley and family of Peterborough were Sunday visitors with Mrs. Whaley's parents, Mr. and Mrs. Barnett.

Mr. and Mrs. Michael Clarke spent Sunday at their home in the village. The many friends of Mrs. Michael Barnett who has been ill at her home will be pleased to hear that she is making a good recovery.

The condition of Miss Annie Voyer who has been very ill at her home here continues unchanged.

His Grace Bishop O'Connor of Peterborough will administer the Sacrament of Confirmation to nine candidates at the Church of Our Lady of Mount Carmel on Sunday morning next immediately after the regular parish Mass at eight-thirty.

Mrs. Petres Kilail of Toronto is the guest of her parents, Mr. and Mrs. Abraham Aboud.

"The Columbia" After Landing on Tresco Beach

The photograph reproduced above shows Errol Boyd's aeroplane, Columbia, on the beach at Tresco, one of Scilly Islands, off Cornwall, England, after he and Harry Connor had flown the Atlantic from Newfoundland, with Croyden, England, as their objective and were forced down just short of their goal by a faulty feed line. Note the sandy beach and general location of the landing spot which pays a glowing tribute to the Canadian flier's skill in bringing a forced landing about successfully. No injury to aeroplane or passengers occurred here and they were quite able to take off the following morning for Croydon. See the Maple Leaf of Canada emblazoned on the side of the aeroplane, an unusual sight in this out-of-the-way corner of the empire. A likeness of Columbia is seen upon the rudder, the mascot of the oceanic dash.

DOPE IS SLOWLY S APPING VIRILIT Y OF BLOOD STOCK

Skilled Administrator of Stimulants to Race Horses is Seldom Caught.

NEED PROMPT ACTION.

(By Douglas Eppes. Special to The Examiner. Copyright, 1930.)

TORONTO, Nov. 3.—Though the Canadian racing season closed without any similar official disciplinary action against horsemen as is revealed by a cable this week from England, stating that two trainers had been "marked off" because their horses showed traces of lead, it would be idle to suppose that doping is unknown in our turf world. In fact, on the contrary, the writer maintains that so general is the practice of giving giving horses shots of something to speed them up, that our turf authorities—as is the case with those who govern the sport in the United States—are loath to start an investigation into a pernicious custom that is slowly but surely sapping the virility of the blood stock on this continent.

There have been instances in recent years in which track veterinarians have reported to the stewards their suspicions regarding the drugging of certain horses, and it is in the records that these horses have been refused permission to start, their owners or trainers have been ruled off. But the truth of the matter is that only in flagrant cases, in which the wild behavior of the horse has attracted widespread comment, has official action been forthcoming. In other words, the unskilled administrator of a speed ball, or an injection, or a powder, has been penalized; whereas the trainer or owner or stableman who knows how to stimulate a racing thoroughbred without betraying his hand escapes scot free.

Pick "Hot" Horses.

To-day, the racing public goes into the paddock to pick out the "hot" and "cold" horses, a sad commentary on our racing. When the discerning turf fan notes a horse sweating profusely, the pupils of his eyes dilated, and a wild look in them; when he observes the quickened respirations of the drugged animal, he decides that this horse is 'being sent' as the track vernacular has it. And that is the horse for his money. There may be, and, in all probability, there are several other animals in this particular race in like physical condition, which, however, only causes the speculator to deduce that these also are out to do their best. But so far as the 'cold' horses are concerned—that is to say those steeds that are standing quietly and betraying no outward sign of having been 'doctored' he eliminates them further from his consideration. At times, he is wrong; but more often he is right, even though his selection may have fallen on the wrong 'hot' horse.

Not all horses that have been given a noxious drug betray symptoms such as described above. True, the majority do, but there are horsemen who have special 'tonics' that reveal no visible effects after administration.

A Toronto breeder, who is more interested in the showing and hunting field than in the racing game, told the writer that he had had an unfortunate experience with a mare he had purchased from the race tracks for mating purposes. She had been accustomed to dope for a long time, he averred, and it took him close to three years to rid her system of the poison. Another evil side of the doping practice is that race mares, who have been victims to it, often throw first foals that are puny and unfit to make a living on the track or off it.

Runs Better "Cold."

I knew of a case in which a man claimed a horse that had been stimulated every time the former owner thought he could win a purse and a bet with it. The man I am speaking of decided to run the horse 'cold' and to his surprise the animal finished well up. He won his next start, and as long as the horse remained in this owner's possession he never was given anything to increase his speed. Which goes to show that, in some cases, horses do not benefit by inward assistance. But sad to relate, so many horsemen are welded to the hypodermic and bottle plan of training that they have recourse to it every time they send a horse to the post to win.

How can the pernicious practice be stamped out? I imagine that the English stewards have shown us the way, and if our turf authorities also were to notify all owners and trainers that they reserve to themselves the right of examining the winner of any race, the dope brigade would have to disband or be ruled off.

Donations Received.

The Children's Aid Society wishes to gratefully acknowledge the following:

A Friend (Toronto)	$10.00
R. Neill Ltd.	5.00
Miss Merriam	7.50
J. E. A. Fitzgerald	5.00
Mrs. W. J. Oke	5.00
Bishop O'Connor	10.00
Father Costello	5.00

OBITUARY

MRS. JAMES MAHOOD.

LAKEFIELD, Nov. 4 (Examiner Correspondence).—The funeral of the late Mrs. James Mahood took place on Friday afternoon from her late residence on William Street, and was attended by a large number of friends and neighbors. Rev. W. J. Creighton officiated at the service, which was very simple but profoundly impressive.

Mr. Creighton spoke of the valuable services of the deceased in the organizations and work of St. John's Church. Her death leaves a gap in the ranks of the active church workers, which it will be difficult to fill.

The pall-bearers were: Messrs. Thomas and James Watson, John Blakeley, S. E. White, A. Davis and Mr. Scott (Peterborough). Interment was made in Hillside Cemetery.

Elizabeth Anne Balsdon was the elder daughter of the late Mr. and Mrs. John Balsdon, and spent her life in Lakefield. She was married to James Mahood about thirty-five years ago, and had three sons and one daughter. Her eldest son, Sherman, was killed in action in France in August, 1918, and another son, James, died in early childhood; John of St. Catharines and Miss Mae survive. Mr. Mahood died in March, 1928.

For years Mrs. Mahood was the faithful and efficient teacher of the primary department of St. John's Sunday School. She was a past president of the W.A. and an active member of the A.Y.P.A. and of the Women's Institute. She was known as a kindly neighbor, a faithful wife and a devoted mother, one who enjoyed the activities of the village and church, playing always a useful part until her health failed.

TORONTO POLICE WANT TWO THUGS

Arrested in New York Two Wanted For Homicide and Robbery.

COLLECTION OF TOOLS.

NEW YORK, N.Y., Nov. 4 (C.P.)—Elmer J. Gilleg, Detroit, and Sydney Harris, Toronto, wanted in Canada for robbery and homicide yesterday were held without bail when they appeared for preliminary hearing on charges of being fugitives from justice.

Further hearing was set for November 6th.

Both were arrested in a furnished room on Saturday. Baggage found in the room contained what detectives described as an unusually complete collection of burglar's tools.

In addition to the charge of being fugitives from justice which both face, Harris was charged ith breach of the Sullivam law in having concealed arms in his possession and Giller with the possession of burglar tools.

Giller is wanted in London, Ont., for homicide in connection with a robbery at Melbourne Ont. and is said to have escaped from prison in 1921 at Lansing, Mich. Both men are wanted also for payroll holdup in Toronto when they are alleged to have taken $1,500.

CATTLE, GRAIN, PRODUCE

MONTREAL PRODUCE

MONTREAL, Nov. 4.—Cheese and potatoes were lower and butter and eggs remained unchanged on the produce market here yesterday. Trading was light.

The cheese market was lower with asking prices for Ontario cheese being 14c and Quebec 13½c a pound. Receipts totalled 857 boxes.

A general decline featured the potato market. New Brunswick Green Mountains, ex-track, were $1, while Cobblers and North Shore Mountains were selling at 90c per 80-pound bag. Prince Edward Island Cobblers were selling at 95c a 90-pound bag.

The butter market was quiet and unchanged with Eastern Townships No. 1 pasteurized creamery quoted at 29½c to 29¾c a pound, in cartons, while to retailers, solids were 32c and prints 33c a pound. Receipts were 54 boxes.

Prices on the egg market were steady. Less than carlot prices for fresh extras were 53c to 55c; fresh firsts, 45c and fresh seconds 30c to 32c a dozen. Receipts were 272 cases.

WINNIPEG GRAIN.

WINNIPEG, November 4. — Wheat was under moderate selling pressure most of yesterday's session, and the market uncovering little in the way of support, sank to sharply lower levels. Both November and December futures broke below the 70c mark while May approached within a fraction of the 75c level. Slight recoveries occurred from time to time, but headway was not easy, and the market closed with net losses of 1½ to 1¾ cents for the day.

Export business, so far as the local shipping trade was concerned, was very disappointing, and total sales over the week-end and during the morning were small. Foreign cables showed weakness abroad.

With the exception of No 2 Northern, which was sought by millers and shippers, demand for the various grades of cash wheat was meagre. In the coarse grains market, all commodities were liquidated in sympathy with wheat.

Futures:

Wheat—	Open	High	Close	Close	Prev. Close
Nov.	.70¼	.70¼	.68¾	.68¾	.70¼
Dec.	.70¼	.70¾	.69¼	.69¾	.70¾
May	.76¾	.76¾	.75¼	.75¼	.76¾
Oats—					
Nov.	.28¾	.28¾	.28¾	.28¾	.30¾
Dec.	.29¼	.29¾	.27¼	.27¼	.29¼
May	.31¾	.31¾	.30¾	.30¼	.31¾

TORONTO LIVESTOCK

TORONTO, Nov. 4.—Receipts at the Union stock yards yesterday were: 5,034 cattle, 942 calves, 978 hogs, 5,819 sheep and lambs.

The cattle offering is some 1,300 lighter than last Monday. Opening trade was slow on anything but good to choice butcher cattle and baby beef. Buyers are paying steady prices for the best with a few choice steers and heifers sold early at $7.40 per cwt. and baby beef brought $10 to $11.50. Common cows sold at $2.50 to $3.50. Stockers and feeders are bringing steady prices ranging from $4.50 to $6.25, according to quality. Very few common killers sold up to 11 o'clock.

The calf market is weak with prices at the opening being 50c cwt. lower than last week's close. Choice vealers are selling at $12 a cwt. and grassers are selling as low as $3.50 cwt.

The lamb market is unsettled with bids down 25c cwt. from last week at $8 cwt. for good ewes and wethers. Only a few fancy lambs sold at $8.25, but the bulk is unsold at 11 o'clock. No sheep sold up to that time. Bids on hogs are lower at $9.75 cwt. ot $10 cwt. f.o.b. and $10.75 to $11 w.o.c., for bacon. No sales up to 11 o'clock for hogs.

Quotations:

Heavy beef steers	$ 6.00	to $ 7.25
But. steers, choice	6.75	7.25
do. fair to good	6.00	6.50
do. common	4.00	5.25
Butcher heifers, choice	6.75	7.40
do. fair to good	6.00	6.50
do. common	2.50	3.50
But. cows, good to choice	4.50	5.00
do. medium	4.00	4.50
Canner and cutters	1.50	3.00
But. bulls, good to choice	4.00	4.50
do. bologna	3.00	3.50
Baby beef	9.00	11.50
Feeders, good	4.50	6.25
Stockers	4.50	6.25
Calves, good to choice	12.00	13.00
do. medium	10.00	11.00
do. common	7.00	8.00
do. grassers	3.50	5.00
Milkers	45.00	90.00
Springers	60.00	110.00
Lambs choice	8.25	...
Buck lambs	6.25	...
Sheep	2.00	5.00
Hogs, bacon, w.o.c.	11.25	11.50
do. trucked in, 50c cwt. under w.o.c.		
do. butchers, 75c per hog discount.		
do. selects, $1 per hog premium.		

CHICAGO GRAIN.

CHICAGO, Nov. 4. — Wheat, corn, oats and rye, each yesterday broke the season's low price record. March and May deliveries of wheat, May and July deliveries of corn, and all deliveries of oats and rye, were the star performers in the record breaking. Liberal receipts of wheat and corn together with heavy selling on the part of holders of rye, had a notable bearish effect, the buying demand being thin on account of a general holiday to-day.

Primary arrivals, both of domestic wheat and corn were shown to have increased rapidly in the last few days. The total for wheat yesterday was 1,858,000 bushels, against 1,291,000 bushels a year ago. Private crop estimates issued here indicated that the acreage of winter wheat seeded this fall in the United States would show less of a decrease than expected, the aggregate being 41,611,000 acres compared with 43,690,000 acres seeded last fall.

Norham

NORHAM, Nov. 4 (Examiner Correspondence).—A jolly evening was spent on Wednesday night in Norham church hall when the Young People's organized class staged a Hallowe'en social.

The President Mr. Gordon Mitchell officiated as chairman for the evening.

The following programme was given:

Singing, Maple Leaf; reading, Miss Edith Brenton, solo (in costume), Mr. John Rintoul; recitation, Miss Edna Evans; instrumental trio (banjos and guitars), Misses F. Lean, Dora Palmateer and Lucille Palmateer; words of welcome, Mrs. Clare; recitation, Miss Helen Runnells; duet, Messrs. John Rintoul and Frank Muggridge; address, Class Loyalty, Rev. D. R. Clare.

A Hallowe'en contest was won by Mrs. Isaac and Wesley Clare (Srs.) and by Austin Huycke in the Junior group.

An apple-eating contest with apples suspended by strings caused a great deal of merriment and was won by Austin Huycke. Also eating a biscuit and whistling afterwards, caused a hearty laugh. This was won by Clarence McCaig.

Two fortune-tellers behind a curtain carried on a flourishing business.

A hearty lunch, in which pumpkin pie was a main item was served.

Shower

On Thursday evening a large number of friends from Norham and Warkworth, met at the house of Mr. and Mrs. John Diamond to do honor to their daughter and her husband, Mr. and Mrs. William Honey, who returned on Thursday last from their wedding trip to Banff and other western points.

After an hour of social intercourse Mr. and Mrs. Honey were asked to sit down near a table laden with parcels, which were presented to them from friends of the Norham church and community.

Mr. Honey responded for his bride and himself in a few well chosen words.

After the parcels were unwrapped lunch was served.

Personals

Rev. D. R. and Mrs. Clare attended the Teacher Training class in Campbellford United Church on Tuesday evening.

Rev. and Mrs. George Williams of Toronto and Rev. Fred Lane of Canton visited Norham parsonage on Tuesday afternoon.

Mrs. Marshall Wilson visited her daughter, Mrs. Bruce Gummer of Wilson's Settlement on Wednesday.

Mr. J. Diamond spent a few days in Toronto this week.

Miss Marguerite Huycke, R.N., of Toronto is visiting her parents, Mr. and Mrs. Fred Huycke.

On Friday morning, Mr. and Mrs. F. Huycke, accompanied by Miss Marguerite Huycke, motored to Ottawa, where they will visit their daughter. Miss Winnie Huycke nurse-in-training in the Civic Hospital.

Mrs. David Evans visited her sister, Mrs. Clysdale, Westwood, this week.

Mrs. Windover (Sr.) was the guest of Mrs. David Cryderman, Morganston, on Tuesday.

Mr. and Mrs. P. Windover and Mrs Ella Campbell motored to Peterborough on Thursday.

Home Cooking Sale Successful Affair

HAVELOCK, Nov. 4.—(Examiner Correspondence). — Havelock Girl Guides held a bazaar and sale of home made cooking on Saturday afternoon in Mr. Leeson's new store, when a very large number of friends took advantage of the opportunity to procure something baked by some of the excellent cooks for which Havelock is noted. Some very pretty articles of fancy work were also disposed of, and the handsome sum of $44 was realized. It is understood this is to go towards the purchase price of Guide uniforms. Regular meetings are held every Friday evening at 7.30 o'clock sharp at the Havelock Mission Hall. Mrs. Jean Moore, captain, is in charge.

After the Danish three-master schooner Doris recently went ashore at the mouth of the Tees and the crew of nine was taken off by the life savers of Hartlepool, England, the captain stated that he had dreamed that the vessel would be wrecked.

Christmas Sailings

Dec. 8th
LANCASTRIA
from Halifax to Plymouth, Havre and London. + + +

Dec. 13th
LETITIA
from Halifax to Belfast, Liverpool and Glasgow. (Leaving Saint John Dec. 12th).
Direct trains to the ship's side. + +
Ask about our special Christmas excursions on these ships. +

GO BACK HOME this Christmas! And sail Anchor-Donaldson. The Third Class rate is only $155, round trip; and for it you get an abundance of splendid food; cosy cabins, with spotless bedlinen; and trained stewards and stewardesses to wait on you. ++ ++

Book through The Cunard Line, corner of Bay and Wellington Sts., Toronto. (Tel. Elgin 3471), or any steamship agent.

ANCHOR-DONALDSON
CHRISTMAS SERVICE
IN CONJUNCTION WITH CUNARD LINE

CABIN + TOURIST THIRD CABIN + THIRD CLASS

Will you escape this gum disease—

which attacks 4 out of 5?

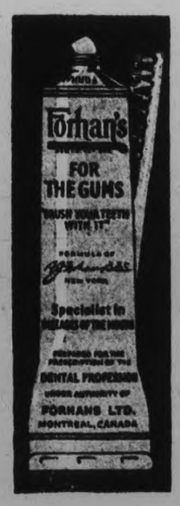

PYORRHEA attacks the gums, first with sponginess, then with tenderness and bleeding. Don't let teeth which are gleaming white make you think you are safe — pyorrhea may be at work for ten years before you know it.

Care for your gums as well as your teeth. Use Forhan's as your dentifrice. It will clean your teeth safely, beautifully, thoroughly. And in addition, used with massage at the time of brushing, it tones up the gums, helps to make them firm and sound—guards them from pyorrhea's attack. Forhan's was originated by a dentist, R. J. Forhan, D.D.S., who specialized for years in the treatment of pyorrhea. Full directions with every tube. Invest 35¢ or 60¢ now in this protection. Forhan's Limited, Montreal.

Forhan's
for the gums

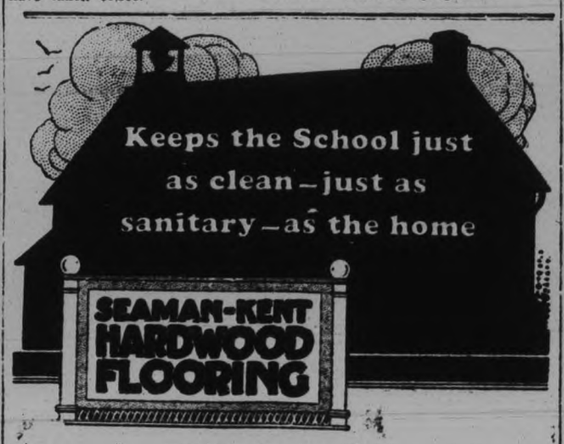

Sold in Peterboro by
THE PETERBORO LUMBER CO., LTD.

Stop worrying about winter

California
and Southern Arizona

offer you and your family warm days in the desert and a sunny seashore.

• • • •

Keep the pounds down and the pep up. • • • •

Golf, horseback riding—polo if you choose—and a different motor tour every day. • • • •

Santa Fe service is distinctively superior. You are on Santa Fe rails "all the way" from Chicago. You leave on the Santa Fe and arrive on the Santa Fe.

Daily Phoenix Pullman on the Grand Canyon Limited and on THE CHIEF each Tuesday and Saturday during January and February.

Make Pullman reservations early.

P. T. HENDRY, Gen. Agent
SANTA FE RY.
504 Transportation Bldg.,
DETROIT, MICH.
Phone: RAndolph 5748

Santa Fe

The "Chief" Railway

The Examiner

The Examiner is a member of the Audit Bureau of Circulation

The Daily Examiner, published every lawful evening by The Peterborough Examiner, Limited. Office: 416 George Street. $6.00 per year delivered in City. Out-of-town subscribers by mail, $4.00 a year.

U. S. REPRESENTATIVES.

Special U. S. Representatives—W. H. Stockwell, 629 Peoples Gas Building, Chicago, Ill.

New York—Chas. P. Miller, 286 Fifth Avenue.

Advertising Rates on Application.

R. M. GLOVER, Managing Director.

PHONES — Editorial, 1601; Business Office, 1600. Private Branch Exchange to all Departments.

TUESDAY, NOVEMBER 4, 1930

HELP THE Y.W.C.A.

The Young Women's Christian Association is this week making its annual appeal to the citizens of Peterborough for $2,000 with which to balance its budget.

When it is realized that in spite of the heavy cost of the many services provided by the Y.W.C.A. for the benefit of Peterborough's girls and young women the membership comes as close as this modest sum signifies, to being self-sustaining, it becomes evident that it is being operated on a most efficient basis and that full value in the line of services may be expected from the donations which the public at this time is being asked to make.

The value of the Y.W.C.A. as a community rallying point for girls and young women is so widely recognized that it does not seem necessary to do more than mention it in urging a hearty response to the present campaign.

Those who are in a position to assist, no matter how little, in the financing of this most praiseworthy institution will find a subscription to the Y.W.C.A. a worth-while investment, paying dividends in the form of a happier, healthier and better informed womanhood, surely a work to be encouraged and supported.

The Y.W.C.A. helps the community; at this time the community should show its gratitude by helping the Y.W.C.A.

CANADIAN GOODS.

In continuing his series of advertisements appealing for a greater sale of Canadian products throughout the country, Hon. H. H. Stevens, Minister of Trade and Commerce, makes a special plea to the retail merchants of Canada to do their part in encouraging the sale of Dominion products.

Undoubtedly the retailers are in a position to greatly stimulate the buying of Canadian-produced goods if they believe that it would be in their interest as well as in the general interest to do so.

They can—if they see fit—cut down their own purchases of foreign goods, replacing the importations with Canadian-made or Canadian-grown products, and at the same time they can increase interest in Canadian goods by giving them prominence on their shelves, in their window displays and through their advertising.

The Minister of Trade and Commerce instances the case of Canadian foods and their sale by grocers.

"With a few exceptions," he points out, "nearly all Canadian-made foods originate on Canadian farms. The more your customers favor Canadian-made foods the busier Canadian farmers will be producing the materials from which those foods are made. And the busier Canadian farmers are the better it will be for all other classes, including, of course, your customers, whose prosperity rises and falls with the prosperity of the farmers."

Mr. Stevens has given the retailers as well as the buying public something over which to think.

CANADIAN LITERATURE.

This week, under the sponsorship of the Canadian Authors' Association, is to be known throughout the Dominion as Canadian Book Week, and Canadians who buy and read books are asked at this time to give more than the usual attention to literary works of Canadian origin.

The effort deserves to succeed, for Canadian writers in many fields are now turning out some decidedly worth-while books that command respect on their own merits and not simply because they are the work of Canadians.

Nobody proposes, as the Ottawa Journal points out, that a worthless book should be purchased by a Canadian for the reason that it was written by another Canadian.

There would be no logic in such an appeal; nor would Canadian literature receive any lasting benefit therefrom.

The fact simply is, that Canada's literary expression is showing a splendid development, and that not only in the realm of fiction but in history, biography, poetry, essays and the science Canadian works are attracting widespread attention.

Canadians who read—and fortunately the percentage is fairly high—should acquaint themselves more fully with the literary products of their own country, and there is no more suitable time to begin than this week when Canadian books are being featured throughout the Dominion.

STRICTER INSPECTION NEEDED.

While circumstances in connection with the deportation of several women who had been for many years resident in Canada are such as to arouse general indignation, the publicity given this whole question of deportation may in the long run prove beneficial.

It will, in the first instance, result in more humane treatment for others who may find themselves in danger of being banished from this country, and it should serve at the same time to warn immigration officials that more care must be paid to the inspection of immigrants.

There are cases that cause general wonder at the apparent laxity of the authorities at ports of entry.

In police court here yesterday a Finn, whose very appearance suggested that his mentality was of a very low type, and told the court that within the past two years he has twice entered this country, coming out early last year, returning to Finland when he become ill, and eventually landing back in Canada this year.

This man, who pleaded guilty to breaking into an Otonabee home, will be recommended for deportation on the completion of his three months' reformatory sentence, and everybody who observed him in the courtroom was amazed that a person of his type should be twice passed by immigration authorities as a desirable, new citizen of this country.

Having regard to the experience immigration officials have gained in sizing up new arrivals in Canada, it is surprising to learn that an immigrant of this kind has succeeded on two occasions in running the gauntlet.

With over 3,000 deportations reported this year, it is evident that there has been a lack of intelligent inspection at ports of entry.

EMPLOY LOCAL LABOR.

There will probably be some sympathy felt for the attitude of unemployed workers of Cornwall, who took offense at the importation of a group of foreign laborers from Montreal by a firm which had taken a contract for work on the addition to a local factory. But few will condone the method of demonstrating their protest which was employed by an element of the Cornwall men, who set upon the Montrealers, whom they greatly outnumbered, and drove them away with physical violence and injury. The Cornwall police promptly laid charges against leaders of the demonstration, and the law had to take its course in the matter. The incident was not a fortunate one, and the action of the mob, while not inexplicable, human nature being what it is, was un-Canadian in every sense of the term.

While the wrath of the multitude descended upon the astonished heads of the imported laborers, it was no doubt against the contracting firm in question that it was essentially directed. And it must be admitted that the latter's action would seem, on the surface, to be ill-advised. As far as possible local labor should have the preference in all such cases, and at least in instances where the need is largely for unskilled workers the local men, however small the community, should fill the bill as readily as laborers from the larger centres. In times of scarcity of labor, firms often import men, usually of foreign extraction, from other centres in order to avoid paying very high wages, but at present this factor should not apply, since with general unemployment local labor is in no position to demand high rates of pay.

It should be the care of the municipal authorities to see that their own people are given the preference in work progressing under their jurisdiction. In times of economic stress these questions loom with much sharper importance, but the principle of local labor for local works is applicable at all times, and if consistently applied would tend to further stability and uniformity of development throughout the land.—Brantford Expositor.

MR. LLOYD GEORGE.

There is some point to the claim of the Rt. Hon. David Lloyd George that his party remnant does not reflect the proportion of the popular vote in Great Britain, as polled on May 30, 1929. At the moment the Liberals can only muster 58 members in the British House of Commons; the Labor members number 288; there are 261 Conservatives; and there are five Independents and two Irish Nationalists. (The 261 Conservatives include Vice-Admiral E. A. Taylor, the Empire Trade member who was elected in the South Paddington by-election.)

Following out the hint of Mr. Lloyd George about the inequality of representation, the total vote of 1929 follows: the Conservatives had 8,591,052 votes and elected 260 members; the Labor party polled less than the Tories and secured 8,331,480 votes to elect 289 members; the Liberals scored no less than 5,257,536 ballots to gain just 58 seats in the House.

So the Laborites got one seat in Parliament for every 29,000 votes polled by them in the general elections; the Conservatives got one seat for every 33,000 Tory votes; but Mr. Lloyd George and his Grit henchmen had to amass 90,000 votes for every single seat. So Mr. Lloyd George claims, every Liberal member of the House of Commons represents as much volume of popular opinion in the Old Country as do every three Laborites or every three Conservatives. And when the Georgian oratory gets under way a rather pretty point can be made of the situation. Of course, it does not get him anywhere in so far as actual progress in the House of Commons is concerned. But it makes quite a wonderful chord on which to strike when appealing for popular support and the chance to try what both Conservatives and Laborites have failed so conspicuously to do—to relieve unemployment.

And Lloyd George intends to harp upon that string throughout the session. He gave fair warning in his address in the Commons. He twitted Premier James Ramsay MacDonald on busying himself with less important things like the naval conference and the imperial economic conference. In the meantime, according to the Little Welshman, Mr. MacDonald has allowed the unemployment question to dawdle along without any serious effort being made towards finding a solution. It is a pretty good political cry and Mr. George does not miss many bets, even if his following in Parliament is but a sorry remnant of former days of power. And, if the opportunist from Wales thinks he sees a good chance to win in an appeal to the country, he is in the strategic position of being able to throw his force into an alliance with the Rt. Hon. Stanley Baldwin, Conservative leader, to oust Mr. MacDonald and precipitate a vote. Whether he could pick up the more than 3,000,000 votes separating the Liberals from both the Laborites and Conservatives would be another matter. The little papers placed in the ballot boxes would decide that interesting point.—Border Cities Star.

EDITORIAL NOTES AND COMMENT.

"Stunting" in an airplane has taken three young lives. Aircraft are not yet sufficiently fool-proof to justify carelessness in their handling.

Hunters should always remember that the quarry they seek is not the only thing that moves in the woods.

Among those who will rejoice that the United States elections are over may be listed thousands of Canadian radio enthusiasts.

Eight years in the penitentiary was the sentence inflicted upon a man who stole $150,000. That is something else again from a fine.

The Department of Finance has ordered the printing of a new $20,000,000 issue of $1 and $2 bills, the wear and tear upon those at present in circulation making their replacement necessary.

Almost any day now we expect to dust off the old slogan, "Do your Christmas shopping early."

We are no calamity crooner, but our advice is to look out for miniature hockey.—New York World.

Bishop Cannon will scarcely undertake to deny that his world is a world full of warfare.—Detroit Free Press.

The favorite, if not the proper, study of mankind seems latterly to have shifted from ma nto woman.—Detroit Free Press.

Life's saddest infidel is the man who believes not in himself.—Kiwanis Magazine.

Man proposes—and woman consults her solicitor if he tries to deny it.—London Sunday Pictorial.

THE SILVER HAWK

By

WILLIAM BYRON MOWERY

(Continued from yesterday.)

CHAPTER XV.

HENRY CARTER-SNOWDON

Dorn dropped down upon Titan Pass from the west. It was not wisdom to come out of the north and betray the direction of Aurore's refuge to any suspicious eyes that might be watching the Silver Hawk.

Skimming low over the Western Titans he banked twice above his island, lit, and taxied in to the mooring between the boulders.

Old Luke Illewahwacet was waiting for him at the water's edge.

"How'" Dorn greeted him. "What wawa new? Badegg 'breeds keep gone, huh?"

He took out his billfold and paid old Luke for his faithful watching. From the haggard look of the old Indian's eyes he knew Luke had "slept on foot" those four days and nights.

Luke nodded to his question about the 'breeds. But as he stepped into his birchrind canoe to go home and get some sleep, he jerked a thumb over his shoulder toward the tent.

"Two men . . . they say they good illicums to you . . . they waiting there."

"Friends of mine?" Dorn asked, suspicious. "Who are they?"

"Un't know," Luke grunted, shoving off. "One man he look like hiyu chief; big somebody him."

Two men. That was no terrific odds, if they were enemies.

Dorn slipped his automatic from jacket pocket into the pocket of his leather wind-splitter where it would be handy, and started up the path to his tent.

He was in a savage mood. For two hours he had been hearing Aurore's voice as she told him, "Then you have an awakening ahead of you," and he was in a mood to welcome enemies.

Two men came out to meet him. At sight of them Dorn's eyes hardened and his fingers tightened upon the automatic.

One of the men was Soft-Shoe.

The other . . .

Dorn looked at him steadily as the pair congronted him, and he realized that not only had his enemies tracked him down but that here he was face to face with his chief foe—the embodiment of the power and the money and the purpose behind his hunt for Aurore McNain.

One April seventy-odd years ago, five years before the American Civil War began, seven white men and a Blackfoot meti started up the Fraser River into the Siwash wilderness then called New Caledonia, on a trip of tremendous significance in the history of the Pacific Coast.

They were miners, buffalo hunters, trappers—men typical of that era when bison herds thundered over the Great Plains and the hard-riding Sioux was a terror in the land.

They had spent one season along the lower reaches of the mighty Fraser, "hawking" flour gold from sandbars and mud flats. They had wondered where that flour gold came from. They had seen the Squawmswaps and Chilcoots bring nuggets big as hens' eggs out of the interior. The 'breed had roused their imagination with the story of a fur-trading trip he had once made into the Fraser headwaters: of creeks running over golden beds, of a lake whose sands were glittering yellow and whose pebbles were pure gold. Working their tom-rockers and sluices, the men had turned their eyes northeast-day-dreaming of a rich mother-lode somewhere on up-river; and when April came around they set off to penetrate that wilderness and find that fabulously rich gold field.

Their leader was a masterly Californian, a nameless Argonaut who had wandered up-coast keen for new adventure. The second in command was "Hell-Roarin'" Carter, a lad of twenty-three, a lusty, laughing giant with the sunset in his hair and fire in his belly and a character as sterling as the gold he hankered for.

Up past the grinning totem poles of hostile Siwash villages, on north to the great bend of the Fraser, following the river east and south to its headwaters, the two cedar canoes pioneered; and they came at last into their El Dorado—the region known as Golden Cariboo; and along a stream called Massacre Creek or Millionaire Creek they staked themselves claims, the cream of the cream, where a man could stir the pea gravel with boot-toe and pick up nuggets with thumb and finger.

But on the very day of their discovery he Siwash trapped them in a narrow gorge and rolled a boulder slide down upon them; and only the leaders escaped —"Californy" and "Hell-Roarin'" Carter.

Without muskets or food or boat, the two indomitables started back to Fort Vancouver, running a seven-hundred-mile gauntlet of hostile tribes, following the river trails afoot, stealing canoes and shooting down stream at night, till they reached the coast and spread word of their stupendous discovery and led the Cariboo Rush back over the trail they had blazed.

After partnering together several years 'Californy" and Carter went out to Vancouver, split a poke of three millions, and drifted apart. "Californy" married a Boston girl stranded at a Grey Nuns' mission on the Fraser; and took her name—McNain. Their sons built roads and surveyed for railroads in the new-born province; and one of their grandsons, Roger McNain, scientist and engineer, was the father of Aurore.

"Hell-Roarin'" Carter took his pick of hat famous shipload of girls whom the authorities brought over from England. His oldest son, a shrewd hustler in on the ground floor of a booming region, multiplied his inheritance several times over in lumber, coal mines, and Victoria real estate; but the old sterling character was lacking. His father's name wa- too plebian for him so he added his mother's name to make it Carter-Snowdon; and marrying late in life, he selected one of his sons after the fashion of primogeniture to inherit the entire family fortune and keep those ramified monopolies intact.

This Henry Carter-Snowdon, grandson of "Hell-Roarin'" Carter, was the man whom Jim Dorn confronted outside his tent as Titan Pass.

Carter-Snowdon was now in the prime of his early forties, tall and splendidly built, though a trifle ponderous—a man of exceptional powers, physical and mental. Quietly dressed in gray tweeds, he gave little sign of his vast wealth. In his younger manhood he had been splashy with money and inclined to speak broadly of mistresses; but now he had outgrown the ostentation and had learned that in a province where the sturdy British element was strong and the moral code high, this talk of "affairs" was frowned upon by his own social circle and by the public at large.

He was the last of the old "Hell-Roar'n'" Carter stock. His three brothers, one older and two younger, and all of them childless, had gone to France early in '15, not to return. It was during the summer and fall of '16, when the Canadians were showing their fine worth at Cambrai and along the Somme, and British Columbia regiments were being used as spearheads of those fierce thrusts, that Carter-Snowdon achieved two long-standing ambitions—the merger of a huge sweep of coal and iron mines, and the establishment of a steamer line which carried the products of his vast timber limits to China, Japan and Australia.

Since then, with his schemes for exploitation of natural resources rolling on their own momentum, he had been reaching out into other fields for power and dominance. Before the Canadian Parliament passed it: act prohibiting Canadians from assuming British titles of nobility he had tried to buy knighthood; he had offered a staggering sum to have those three letters in front of his name, but he had been pointedly refused. He had tried to break into Dominion politics and had been crushingly defeated. The one thing that he wanted as he grew older was public esteem; and when he discovered that he could not buy it with money or show of philanthropy in his province, he set about to achieve it by other means.

Vaguely Dorn remembered having seen a newspaper picture of this man confronting him, but he could not recall where or in what connection. In his cool estimate of his enemy there was something of admiration. This big stranger was at least a human being, susceptible to emotion; not a cold-blooded alley-wolf like Soft-Shoe.

The latter stood a respectful pace to one side of his chief. His jaw was bandaged where Dorn's knuckles had laid it open.

"Your'e Dorn the cartographer," the big stranger stated. "My name is Carter-Snowdon." He reached out his hand, and his clasp seemed friendly enough.

The name was allDorn needed to place him. It awoke a score of memories. In his wander days he had worked in a Carter-Snowdon shingle factory and had bummed many a ride on "C-S" narrow-gauge railways. Here was the man whom hundreds of straw bosses walked in fear and trembling of.

Dorn thought: "He's the H.C-S. that Aurore sent her message to. It's his power and his money that's behind this hunt for her."

Carter-Snowden went on: "You escaped from Edmonton rather cleverly. But my man here remembered seeing a news picture of you. Some airplane rescue down in the Lillooets, I believe. He reached through back files in the library and identified you by that means"

Dorn knew it was a reference to the morning when Kansas had crashed on a mesa and he had made a pack-chute jump and pulled Kansas from the wreckage before the gas tank exploded. A news plane had come out from Victoria and taken pictures of that wreck, and the papers had played up the story.

"I presume you know why I came to see you, Dorn."

Though there was a noticeable condescension in Carter-Snowdon's tones, he spoke quietly, decently. He seemed to want a peaceful settlement. At any rate he had not brought along a squad of policemen or tried to force negotiations at the muzzle of an automatic. Dorn thought a moment before he replied. He wanted to answer decency with decency. All the king's proverbial horses and men could not swerve him from his sense of fair play.

He thought: "Maybe I can come to an understanding with Carter-Snowdon. Maybe I can smooth out Aurore's troubles for her."

He answered: "You want to know where Miss McNain is. She came to me for help. Under the circumstances I gave her help. I have reasons to believe she did nothing illegal. If you can prove to me you've got a right to know where she is, I'm ready to talk to you."

His words caught Carter-Snowdon by surprise; he whirled on Soft-Shoe.

"I thought you told me this fellow knew all about her——"

"I didn't pry into her trouble," Dorn interrupted, nettled by "this fellow." "Since she's a girl I gave her the benefit of the doubt. But I'm giving you also a chance to put up your side of it."

"You're giving me a chance." Carter-Snowdon was half-amused at the words—at the equality implied by them. Then he sobered. "She's my ward. Our families were connected some years back. When her father died, I took her over."

"You say she's your ward. Then you can explain what made her pitch off as she did."

Carter-Snowdon thought for a moment, Dorn watching him. "I rather believe it is just a cheap bid for notoriety. She plans to stay out of sight awhile, then come back with some sensational story; kidnapped, held prisoner by the Indians—some narrative of that sort. It's been done before. She's young, flighty; inclined to ape others. You understand I don't want anything like this connected with my name."

Dorn knew the explanation was a lie from start to finish. Vividly he remembered Aurore's fear when she stood under the electric torch of his tent. That terror was real; it had shaken her like an aspen leaf. And she had been glad that her trouble was not mentioned in the papers he brought her! Even weightier proof with him, when he recalled their tramp a few hours ago—how she had showed him not the sensational but the quiet, unobtrusive secrets of her island—he knew a notoriety stunt would be abhorrent to her very nature.

He demanded: "I asked, what's she done? I don't care to listen to falsehoods about her. Have you got any right to know where she is?"

Carter-Snowdon reddened at Dorn's nailing his lies, and unthinkingly admitted his lie by snapping, "I don't consider it's any of your affair, my man."

The domineering tone angered Dorn. He knew now that Carter-Snowdon's apparent friendliness at firs was based on the belief that the mere utterance of his name would overawe a cartographer, and that a good-sized bribe in addition would settle the matter quickly and discreetly.

It was Dorn who flung down the gage of battle.

(To be continued.)

Lady Willingd on in Halifax

Viscountess Willingdon driving off at Gorsebrook Golf Club, Halifax. At the time Lord Willingdon congratulated his wife on her best photo and her best drive.

Voice of the People

Letters to be printed in the Voice of the People column must be received at The Examiner Office on the day before it is desired to have them inserted.

HIGHWAY No. 7.

To the Editor of The Examiner.

Dear Sir:

There are two calamities about to fall on our fair county, namely, that a highway is going to be built through here and that it is going on the proposed route of the Block Road.

All the people of the county are kicking over the route agreed upon. Surely the county has lots of road to keep up without buying more and yet a few narrow-minded people think that the highway should go the Block Road. The boundary is the right road and I think it should be a better place than through woods, fields and marshes.

The boundary is straight, plenty wide enough, a shorter route and with no railway crossings. At the present it is in a bad condition and something will have to be done with it before long.

Douro and Dummer have no railroads. Otonabee and Asphodel have two. Wouldn't it be a help to these two townships to have a highway near? Now, I can't see why the boundary wouldn't do, and if it were put on this bad road instead of the good county road it would satisfy most of the people of the county instead of a few. DOURO AND DUMMER.

A Thought

GENTLENESS.

True gentleness is stronger than violence, and the kindly word is usually more than a match for the angry one. Looked at from the broader point of view we find that the fighters have a way of obliterating themselves, while the meek inherit the earth. The fighter may be strong and skilful, yet sooner or later he will meet his match, and when the generation of fighters has gone, their place on the earth will be occupied by the men who prefer peaceful pursuits. Are you a fighter by nature and practice? Lay aside the sword and try the other weapon, "a soft answer", and watch the result. We venture to say that it will surprise you by its effectiveness. But you had better be prepared to keep it up, for sometimes one soft answer may only arouse your adversary's suspicion, and it may take a little while for him to realize that you really prefer peace to a fight. But when he realizes it it will take much of the fight out of him.

What To-day Means To You

"SCORPIO"

If November 4th is your birthday, the best hours for you on this date are from 10 a.m. to 11:15 a.m., from 4 p.m. to 5 p.m. and from 11 p.m. to midnight. The danger periods are ffom 7 a.m. to 8:30 a.m. and from 2 p.m. to 3 p.m.

Vexing incidents are forecast for this date, and your innermost feelings will be harrowed. Do not be discouraged if Fate seems against you, and remember "The gods help those who help themselves." Contention with relatives.

Children born on this November 4th will have quiet and unimpulsive natures, persistence and determination. They will be skilful and dexterous with their hands, and should be fitted for some trade. They will be friendly and sociable in manner, and will easily make friends.

You venture through life with a faltering, timid step, and you seem afraid to thrust your mind into the conflict. Your superior mental gifts should yield you self-development and happiness, but as it is they do neither, because you do not know how or dare not use them. Life is like the sea on a cold morning, not so bad if you plunge bravely in. Hesitancy is often your undoing. You need some one to push you over the brink, for necessity always brings your latent abilities to the fore. When in a corner you are a magnificent fighter—a lion, not a rabbit. No one is more anxious to achieve success than you are, but you do not have the state of mind that alone can ensure it.

You have a very credulous nature, and a very plastic one—you always reflect the color of your associates and environment. The attraction of opposites is true in your case, and you always choose positive types of people for your friends. As a result, you are somewhat at their mercy, and you do not seem to mind being led around by the nose. You are usually very sweet-tempered, and are too unselfish for your own good. You have no physical fear, but your mental and moral courage is below par. It takes very little to make you happy and contented, and your life will not be a spiritual failure. Your material ambitions are modest ones.

(Copyright, 1930, The Bell Syn., Inc.)

MANY INJURED DURING RIOTS

India Villagers Clash With State Police in Attempted Arrest of Gang Ring-leaders.

Break Forest Regulations.

BOMBAY, India, Nov. 4 (A.P.) — Many persons were injured during serious riots Monday in a village near Belgium as State police attempted to arrest the alleged ring-leaders of offenses against forest regulations.

The villagers resisted the arrests and 22 of them were injured. With the whole village aroused to fury, the inhabitants belabored the police ,of whom six constables and an Indian inspector were so seriously hurt they were removed to Belgaum Hospital in a serious condition.

CONFIRMATION HELD IN BETHANY CHURCH

Rt. Rev. J. F. Sweeney Administers Rites to Fourteen Candidates.

BETHANY, Nov. 4 (Examiner Correspondence).—The Rite of Confirmation was administered in St. Paul's Anglican Church on Wednesday evening when Rt. Rev. J. F. Sweeney, M.A., D.D., D.C.L., LL.D., Bishop of Toronto, fourteen candidates being presented by the Incumbent, Rev. G. E. Fierheller.

The Bishop gave an impressive address, basing his remarks on the Collect for the 19th Sunday after Trinity, on pleasing God, and dealing with both its negative and positive sides.

Nine candidates were from the St. Mary's, Lifford appointment, and five from Bethany parish, and were: Mr. and Mrs. C. Staples, Laurence Staples, Miss Jane Mills, Miss Lena Mulligan, Louis Magill, Miss Isabelle Sisson, Robert Sisson, Miss Muriel Hanna, Mrs. Alex Monk, Carl Monk, Miss Helen Smith, Gordon Smith and Bert Casey.

Anniversary Services.

Anniversary services were held at Franklin appointment on Sunday afternoon when the choir of the United Church of Bethany took charge of the choral part.

Rev. Mr. Patterson, of Janetville, was the visiting clergyman and had charge of the work for the day.

Rev. Mr. Scott took over Rev. Mr. Patterson's appointments.

Canadian Pacific and Canadian National Railways here to-day.

Storage at Fort William and Port Arthur totals 68,141,000 bushels against the 86,000,000 capacity, while down-lake shipments are averaging well above the million mark each day, and on Sautrday seven boats cleared from the twin ports carrying 1,618,000 bushels.

Fine weather in hte western provinces has aided prairie farmers in the marketing of their grain at country points and week end marketings totaled 1,894,000 bushels.

Country and government elevator storage in the west totals 75,422,000 bushels.

Big Increase Shown Down Lake Shipments

WINNIPEG, Man., Nov. 4. (C.P.)—Marked reduction in storage at head-of-the-lakes ports, where terminal elevators have a total capacity of 86,000,000 bushels, and increased down lake shipments, featured reports of the grain movement issued by the

CROSSWORD PUZZLE NO. 1818 (Copyright 1930, by the Bell Syndicate, Inc.)

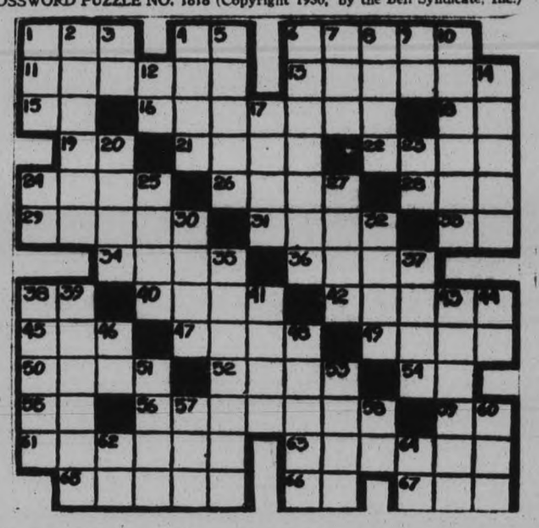

HORIZONTAL

1—Basin.
4—Italian river.
6—Tooth.
11—Unclosed.
13—Speaks in public.
15—Conjunction.
16—Commanded.
18—Pronoun.
19—Belonging to.
21—Sea-bird.
22—Narrow opening.
24—Deer.
26—To anger.
28—Siamese coin.
29—To delete.
31—One assuming superiority.
33—Therefore.
34—To gape.
36—To swallow quickly.
38—Pronoun.
40—Measure of paper.
42—To mistrust.
45—Hail!
47—Outbreak.
49—Loyal.
50—Cooling devices.
52—Empty.
54—French for "and."
55—Edition (abbr.).
56—Discharged.
59—Toward.
61—To do again.
63—Rented.
65—Italian poet.
66—Type measure.
67—Before.

VERTICAL

1—Also.
2—Great din.
3—Part of "to be."
4—Saucy.
5—More unusual.
6—Forenoon.
7—Metalliferous rock.
8—Boys.
9—By.
10—Sends back.
12—Negative.
14—Fight.
17—Love-god.
20—Battle.
23—French article.
24—Pronoun.
25—Former Russian ruler.
27—Resounding.
30—A pitcher.
32—Splotch.
35—Ingenuousness.
37—Unmixed.
38—Disk of bread.
39—Sidestepped.
41—Low of cow (pl.).
43—Dairy product.
44—Tellurium (abbr.).
46—Half an em.
48—Name.
51—Observed.
53—To judge.
57—Gun (sl.).
58—District attorney (abbr.).
60—Poem.
62—Father.
64—Compass point.

FINANCIAL and MINING REVIEWS

TO-DAY'S QUOTATIONS

Closing Figures on Principal Active Stocks

Grain — New York — Mine — Canadian

Toronto Stocks

Supplied by
BIGGAR AND CRAWFORD
Peterborough
Complete until 2 p.m.

	High.	Low.	Last.
Bell Telephone	148	147½	147½
Brazilian	25¾	25¾	25¾
Brit. Amer. Oil	15½		
Canada Dredge	25		
Canada Paving	3¼		
Canada Malting	15		
C. P. R.	43	42¾	43
Can. Vinegars	21	20½	21
Carlings	2½		
Con. Food Prod.	16		
Cons. Bakeries	8½		
Cockshutt Plow	12½		
Dis., Seagram	9½	9⅜	9½
Dom. Bridge	17½		
Dom. Stores	15½		
Ford "A"	20⅝		
Inter. Nickel	17¾	17½	17¾
Inter. Petroleum	15⅜	15	15¼
Imperial Oil	18½	18¼	18⅜
Mont. L. H. & P.	55	54¾	54¾
Massey Harris	16½	16	16½
Page Hersey	80-3		
Power Corp.	53		
Photo Engravers	18		
Service Stations	33	32¼	33
Standard Steel	9⅝	9½	9⅝
Steel of Canada	39¼	38¼	38½
Twin City	11⅝		
Waterloo Mfg.	8-9		
Can. Car & F.	19	18½	19
Can. Oil	20½	20¼	20½
De Forest Crosley	9⅝	9½	9½
Can. Gyproc	13½		
Walker, G. & W.	7	6¾	7
Ind. Alcohol	2¾		
McColl Frontenac	17	16¾	17
Shawinigan	53	52	53
Tip Top	15		

WHEAT.

Winnipeg—Open: May 74¾; Nov. 68⅞; Dec. 69⅛. Close: May 74⅝-¾; Dec. 68⅜-⅞.

Liverpool—Open, ⅞ lower. Close, ⅝-¾ lower. Due, ⅝-1 lower.

MINING QUOTATIONS

	High.	Low.	Close.
Ajax	142	129	130
Amulet	31	29	30
Acme Gas & Oil	38	37	38
C. Res.	380		
Dome	875	860	865
Falconbridge	160⅝	158	160
Home Oil	230	225	225
Base Metals	140		
Hollinger	580	575	580
Hudson Bay	475	450	450
Howey	16½	15½	16
Kirkland Lake	41		
Lake Shore	21		
McIntyre	1790		
Mining Corp.	93		
Big Missouri	38		
Abana	26		
Newbec.	8½	6	6
Noranda	1570	1545	1545
Nipissing	110	100	110
Pend. Oreille	66		
Premier	77		
Sherritt-Gordon	95	88	88
Sudbury Basin	70	65	65
Teck Hughes	595		
Vipond	91	85	88
Waite-Ackerman	225	220	225
Wright-Hargreaves	170	166	166

WALL STREET CLOSED.

NEW YORK, N.Y., Nov. 4.—(CP)—The financial community observed today—election day—as a holiday. The New York stock and curb exchanges, the banks and the commodity markets were closed.

BUFFALO LIVESTOCK

EAST BUFFALO, N.Y., Nov. 4 (CP).—Hogs 9,000; holdovers 700; active to all interests; strong to 15 higher; bulk desirable, 170-200 lbs., 9.60-9.65; few 250-280 lbs., 9.75; below 160 lbs., 9.40-9.60; packing sows, 3.25-8.75.

Cattle 1,835; general quality plain weight steers, 50 75 lower; others steady to 25 higher; choice 1,150 lbs., steers 11.75; fat rough 1,250 lbs., bullocks 9.75; fleshy grassers and short feds 7.50-9.50; beef cows, 5.00-5.50.

Calves 1,000; vealers unchanged, 13.50 down.

Sheep 10,600; lambs fairly active; generally 25 over Friday average; good to choice ewe and wether lambs 8.50; fat ewes 2.50-4.00.

TORONTO LIST IS IRREGULAR

Price Fluctuations of Narrow Character Due to Closing of American Markets.

OILS REMAIN FIRM.

TORONTO, Nov. 4 (CP).—With all American stocks and commodity closed to-day, the market on the Toronto stock exchange floundered around in a state of apathy; price fluctuations were of a very narrow character and the turnover was one of the smallest in many a session.

Oils were a firm centre and North Star, one of the less prominent issues came to the fore and advanced nearly 2 points during the course of the first hour; profit-taking, however, carried it back 1 to stand at 9 nearing noon. Imperial gained a ¼ to 18½, while International Pete and British American went unchanged at 15 and 15⅛ respectively.

International Nickel lost a small fraction amid one of the smallest turnovers this year. It was 17⅛ on about 500 shares.

The rest of the list was irregular; Ford was up an ⅛ to 20¼; Canada Dredge lost 1 to 25; Brazilian declined an ⅛ to 25¾ while Consolidated Bakeries took on ⅛ to 9. Both Steel of Canada issues, preferred and common, were unchanged. Bell Telephone was off a ½ point to 147½.

NO TRADING LEAD ISSUES

Changes Few and Far Between In Dull Session on Standard Exchange To-day.

NORANDA EASES.

TORONTO, Nov. 4 (CP).—Changes were few and far between in an extremely dull session on the mining market during the forenoon to-day. Many of the more important issues failed to put in appearance and movements that did appear had a slightly easier tendency.

International Nickel and Noranda both eased a small fraction to $17.50 and $15.60, respectively, and Hudson Bay was down 5 to $4.70. Sherritt Gordon and Ventures firmed a cent or so apiece but Falconbridge, which is planning to take over the properties of Sudbury Nickel and Copper, was off 5 to $1.60.

In the gold section Granada dropped 5 to $1.30, Mining Corporation a couple to 93, Vipond a point to 90, and Howey a fraction to 16. Oils, with the exception of Ajax, off 5 to $1.35, were unchanged.

FINANCIAL NEWS AND BRIEFS

A SPECIAL SERVICE TO THE EXAMINER

Wood, Gundy and Company, state experience has shown that during periods of business recession securities of many fundamentally strong companies—whether or not they are noticeably affected by general business conditions—may be purchased bat prices more advantageous from the buyer's viewpoint than the prices which normally prevail for these securities. They gint out there are few companies, even among the most outstanding and successful corporations, who e records of earnings for any period of fifteen or twenty years show uninterested increases, during times of business recessions even the most capably managed enterprises are subject to economic conditions beyond their control. Wood, Gundy express the opinion the present time offers many buying opportunities and have forwarded to clients a list of first mortgage bonds and preferred shares which they recommend for purchase.

Savings deposits of the Canadian chartered banks in the month of September increased almost $69,000,000 over those for the month of August. This is the second monthly increase since last March, the decline which set in August was only slightly something over $2,000,000 but it put a check to the downward trend. The greater total of savings makes available more credit for industry and commerce, an increase of $69,000,000 in deposits means a possible expansion of credit of approximately $690,000,000 it only remains for an effective demand for this available credit to be instituted. Notes in circulation show a falling off from August and an even greater contraction from September of last year, indicative of both the reduction in the amount of purchasing and the fall in prices. Call loans are down both in comparison with August and with September 1929 and current loans in Canada are also reduced.

The greatest tonic for frazzled nerves, run down constitutions, business depressions, hard times, is old King Sol himself. So long as the sunshines there is stirred in the human breast a feeling of hope, an urge to action. Canadians who are prone to develop themselves in a pall of gloom—their number fortunately is comparatively small—would do well to compare our position with that of other countries, other parts of the empire. Britain's condition has been diagnosed and discussed so often before the public, there is no need to say further. But there are few who realize how fortunately situated Canada is compared with the Australian. Fallen commodity prices have hit the Australian even harder than the Canadian. Unemployment is more widespread and what is more serious, the government has resorted to borrowing from the banks to such an extent as to cause concern in banking circles. Australian banks have been forced to not only shut down on the government, but to restrict credit generally in order to maintain reserves. On this continent there is credit enough, the trouble is to create a demand for it. A new development is announced in the despatches to-day, which state there has been such a widespread movement to export capital as to call forth the denunciation of the acting prime minister on the lack of patriotism.

NICKEL DIRECTORS TO DISCUSS IMPORTANT EARNINGS ITEMS

Earnings Statement For Third Quarter and Other Dividend Action Are Main Topics.

NEW GOLD CLAIMS.

TORONTO, Nov. 4—(Special to Examiner.)—The regular monthly meeting of directors of International Nickel Company of Canada has been called for Tuesday of next week, November 11. On this occasion two important topics will be dealt with by the board, one of these being the earnings statement for the third quarter ended September 30 and the other dividend action. In circles close to the company it is anticipated the regular dividend will be declared for the final quarter of the present year though there is no secret made of the fact the disbursement was not earned in the third quarter.

Though most parties having secured groups, have left the scene of the new find in Pascaliz and Louivcourt townships, Quebec, to the east of Siscoe it is understood funds are now being arranged for further surface work on the Smith McLeod property on which the original strike was made. Prospectors Airways retains important interests in practically all the groups staked. Mining Corporation and Ventures are mentioned as being among those whose representatives secured ground in the vicinity of the find.

Visitors to the district believe there is little likleihood of the Sullivan gold property being developed in conjunction with Siscoe. The latter company is enjoying good progress and will probably need full mill capacity to handle its own ore. Timmins interests are reported to have looked over the Sullivan carefully dewatering the shaft which is down about 100 feet, but results of the deal, if any, have not been learned as yet.

Rumors of joint development of the two properties is due to the fact Noah Timmins and Thayer Lindsley recently agreed to take up substantial blocks of Siscoe stock.

The property which Acme Gas and Oil has acquired in New Mexico consists of three blocks of land believed to lie along the strike to the northwest of the Hobbs High Structure. Total acreage involved is approximately 3,000 acreas all of which were state leases obtained outright and subject only to a one eighth royalty. The production horizon in the field varied from 4,000 to 4,150 feet, although in the northwest section it is believed that production may be secured at higher levels. Two wells are now being drilled in the immediate vicinity of the Acme holdings, one on each side.

It is not the intention of Acme to start work there until after the Oklahoma well is finished. This well was closed down temporarily at the end of last week due to danger of fire as a result of the drastic performance of No. 1 C. E. Stout which got out of control and sprayed a large part of the city and surrounding territory. At the time work ceased the well stood at 5,795 feet. It is expected by the company's engineers that production would be reached around 6,500 feet.

Motorist Kills Deer On Road At Mitchel

STRATFORD, Ont., Nov. 4 (C.P.).—Perth County residents do not have to go to northern haunts in search of deer. While driving along the highway a short distance from Mitchel yesterday, a two-year-old buck bounded over the fence from the farm of John Morenz and ran directly in front of a car driven by Frank Regan of Logan. The animal had its two hind legs broken and had to be despatched. There is no bush within ten miles of the farm, and where the animal came from is not known. The game warden of the district was notified of the killing.

TORONTO, Ont., November 4. — (C.P.) — On the ground that there was not sufficient evidence to warrant a conviction, Robert Sommerville and his son, John Sommerville of Owen Sound, were yesterday freed on charges of assault, with intent to rob, which the two faced at the county police court before Magistrate William Keith.

The two men were taken in custody at Owen Sound on the night of October 2, following a fracas at the Kallen Hotel, near Richmond Hill, and brought to Toronto by Chief Syd. Barraclough, the next day. The two men, while denying any assault, admitted visiting the premises mentioned.

Total sales of the Co-operative Wholesale Society of England for the last fiscal six months amount to $215,000,000.

Advertising Man

T. H. YULL

McConnell & Ferguson, Limited announce the establishment of a radio advertising department headed by T. H. Yull, a director of the Company.

With a broad experience of 25 years in advertising and specialized knowledge acquired from a close study of the subject and actual work in the field of radio, Mr. Yull is eminently fitted to direct this new branch of the agency's activities.

"HI-Y" CLUB RE-ORGANIZED

Objectives For Coming Year Set Forth at Regular Supper Meeting.

OFFICERS ELECTED.

The Hi-Y Club, under the leadership of James McClenaghan, held a re-organization supper meeting last evening, at which plans for the forthcoming season were discussed, and an objective was set to raise the sum of $50 from the sale of Christmas cards, to help in paying the expenses involved in bringing boy delegates to the International convention next year.

The Y.M.C.A. Boys' Department as a whole is also out to raise a further sum of $75 to promote the 'Y' work among boys of other lands.

The following were elected to office in the Hi-Y Club for the ensuing year: President, Nelson Stanger; vice-president, Allan Holmes; secretary, John Mark; treasurer, Reg. Kingdon.

The schedule will follow a series of vocational guidance talks. It is a program which is particularly suitable, as the members of this club are High school students on the threshold of a business or professional career. It is hoped to secure the services of many prominent citizens to address these meetings which will be held each Monday evening.

Delegates Appointed.

Al Holmes and Mel Hunter were appointed delegates to attend the Employed Boys' and Hi-Y Club convention to be held at Kitchener over Thanksgiving.

The program consisted, last night, of an educational "movie" show, through the courtesy of H. H. P. Johnston, district manager of the Bell Telephone Company. The reels shown were entitled "The Triumph of Engineering," "Behind the Lines," etc., and gave some idea of the intricate working behind the telephone system.

Canadian Golf Play To Be Held at Mississauga

TORONTO, Nov. 4 (By The Canadian Press).—The executive committee of the Royal Canadian Golf Association has decided to hold the 1931 Canadian open championship over the course of the Mississauga Golf Club, Toronto, B. L. Anderson, secretary of the association, announced yesterday. The date will be about the middle of the latter part of July.

The Canadian amateur championship will be held over the Royal Montreal Golf Club course at Dixie, Montreal, and the interprovincial match for the Willingdon trophy will be held over the same course.

The Mississauga course is the most picturesque in this part of Canada and is of ideal contour for a large gallery to watch the play. A great deal of each match can be seen with glasses from the clubhouse.

BENNETT MAY VISIT PARIS.

LONDON, Eng., Nov. 4. (C.P.) — Premier R. B. Bennett of Canada, will probably visit Paris after the Imperial Conference has concluded, to discuss trade matters with the French Government. A number of members of the Canadian delegation here, however are planning to sail for Canada on the steamship Duchess of Atholl, leaving Liverpool Nov. 7.

Members Build Own Tabernacle

Above, Gospel Tabernacle at Preston, Ont., which was erected after months of voluntary labor by members of the congregation. New building is fine structure, roomy and with appropriate interior.

Winnipeg Review

Special Service to The Examiner through the courtesy of E. J. Bawlf Company, Grain and Stock Brokers, of Toronto

The wheat market was a dull draggy affair Monday and after holding steady and little changed during the 15 minutes prices gradually sagged until they were 1½ to 1¼ cents under the close on Saturday. At the start there was some buying that was credited to Chicago, and was understood to be spreading, but after this demand was filled there was very poor support until prices went into the daily bids which again brought in a little support but the rallies were only slight and were difficult to hold. Export business over the week end was very small, only an odd load or two being confirmed out of this market while sea-board reported very little doing in any direction In the local cash market there was a little demand for two Northern from shippers and millers and some lots of this grade traded at 1-8 to 1¼ better. Demand for other grades very quiet with spreads generally unchanged while offerings were only moderate. There was no change in the flour situation which continues extremely quiet. Liverpool closed ¾ to 1 1-8 lower, and Buenos Aires was 5-8 lower at mid-day. On passage supplies of wheat and flour decreased 1,432,000 bushels with the world shipments 15,747,000 last week. The Canadian wheat visible decreased 358,000 bushels, while the U.S. Visible decreased 2,192,000 bushels. The American private crop reports issued yesterday morning were about a stand off both on the Corn crop and the winter wheat acreage and conditions. Broomhall reported that great Britain might possibly be prepared to offer the dominions a wheat quota of 55 per cent which is estimated would be equivalent to ten percent increase over the present practice. The weather in Western Canada is fine and wheat deliveries on Saturday were 1,608,000 bushels, as compared with 788,000 a year ago. Winnipeg futures closed practically on the bottom, showing losses of 1½ to 1¼ cents.

Coarse Grains.

These markets were very weak, all grains making new low records for the whole year. Scattered liquidation was in evidence with practically no demand from any quarter. There is very little going on in the cash markets, but an odd car of Oats and Barley is changing hands for feeding purposes.

Liverpool due 1 cent lower based on Winnipeg.

GROW COTTON IN OLD ONTARIO

Tobacco Raiser's Trial May Create New Industry in Norfolk County.

NEVER TRIED BEFORE.

VITTORIA, Nov. 4.—Norfolk county, already famous for natturing tobacco—an industry which this year added several million dollars to Ontario's coffers—bids fair to become the foster-mother of another southern plant through the pioneer efforts of Thomas W. Bullock who recently harvested Ontario's first cotton crop.

True, it was an experiment. Ten or twelve plants were sowed through curiosity and left largely to fend for themselves. But they grew to a fulsome height and each plant bore several balls which opened up, revealing snowy-white contents in proud proclamation to the world of the achievement. The success which attended Mr. Bullock's experiment opens up the possibility of cotton growing as a commercial undertaking in southern Ontario. In fact, it is Mr. Bullock's intention to experiment next year on a larger scale, keeping detailed record of costs to compare with the revenue per acre of tobacco.

Coming here five years ago from Granville county, North Carolina, Mr. Bullock was sufficiently impressed by two years' experience as a tobacco curer, that Norfolk county was "a mighty good place to settle down."

But his southern experience taught him the large yield per acre from cotton. "So I got a few king cotton seeds from my brother, and set them in the greenhouse late last March," he said. "About June 8, I transplanted the seedlings into a light, sandy soil—practically the same as we grow tobacco on."

Before the first frost most of the balls had matured and some two dozen opened, showing puffs of cotton as large as a peach.

"It had never been tried here before, but the cotton grew so well I intend to try again next year and be more careful," Mr. Bullock declared. Once it matures, the frost cannot hurt it. Down south they pick cotton up until Christmas.

"Do you think cotton growing in Ontario could be developed into a profitable industry?" he was asked. "We have wonderful land for it here, but the season is mighty short. There would be a chance if we could get it out earlier—properly, you should not transplant cotton. I might not have as good luck another year," he replied.

"Cotton might be more profitable than tobacco. One can grow larger quantities to the acre and almost any one can raise it. Anybody who can grow corn can grow cotton. But with tobacco you have to know how."

Job Printing
REASONABLE PRICES

HOSPITAL BOARD ELECTS OFFICERS

Scores of Sick Who Should Be Given Better Chance Cobourg President Says.

REVENUE IS $20,979.42.

COBOURG, Nov. 4.—(Special to the Examiner.)—"Throughout the County every month there are scores of sick people who should be given a better chance of recovery, and they would get that chance if they were sent to our hospital, but they do not come because churches, lodges, institutes and municipal councils are not living up to their opportunities and duties," John D. Hayden, president of the Cobourg General Hospital told the Hospital Board at its annual meeting.

Whole hearted appreciation of Mr. Hayden for the work he has been carrying on in the past and preceding years was voiced by members of the board who voiced by members of the board who re-elected him president for the ensuing year. Harry Field was voted to continue as secretary-treasurer, and other directors re-elected were A. J. Gould, J. T. Field, Judge L. V. O'Connor, Dr. G. M. Ferris, Rev. Monsignor Kelly, A. R. Willmott, Rev. F. C. Harper, and A. C. Hodgetts.

Revenue for the past year totalled $20,979,42, of which $850.79 constituted gifts from summer visitors.

A new feature of the hospital is the issuance of a birth certificate given to each mother leaving, and it states the hour of the child's birth, day of month and year. These certificates bear the corporate seal of the hospital and a serial number, and will be issued also upon request to those whose babies were born in the past years.

Bowling
Alley Gossip
By Pin Boy

All team managers in the City Bowling League are requested to give Walter Firth, league secretary, a list of the players on their respective teams before the next games on Thursday night, also the prize money.

Sixteen teams of men, composing Group 4 of the C.G.E. Shop League, hammered the maple last night at the Duffus Academy in their regular weekly battles, but with the exception of several new low singles set up by the Test men, nothing unusual was noticed.

Handicapped by a dummy the Machine Shop stacked up against Test No. 2 and walloped them for a 6-2 victory. Ashmore and Rightmier with 243 and 273 respectively were the high single artists, while Fraser for the Testers was well up with a 246 single.

Test No. 3 team are headed for the cellar position if last night's performance is any indication of their ability. They dropped 8 points to Test No. 1 and only one player, Wyllie, was able to exceed the 200 mark in any one game. Schmidt with 242 and Hadlock with 238 were high for the winners.

MANUFACTURERS' LEAGUE

The Tombstone Polishers from East City, hooked up with the Sealright team last night in the Manufacturers' League and wrestled their way to a 4-4 tie in a scrimmage that was just as close as the score indicates. Jack Billingsley for the former team carried off high single honours with a score of 268 and Ellison, bowling for Sealrights, collected 617 in three games.

The Martin-Hewett entry in the league stepped out last night and garnered 8 points from the Brinton Carpet in a decisive manner, and appear to have the strongest line-up in the league. G. Voke knocked over 285 and 670 to take both high single and triple while his team-mates, Stanburg and Gordon, made 636 and 636 respectively.

The Merchants Press shut out the Quaker Oats to add 8 more points to their total. Ossie Johnson for the Printers gave his teammate, Sedgwick, a close run when he toppled 290 pins in one game, just 2 pins short of the league record held by the latter. Sedgwick also holds the high three record of 742 made last week.

The first night of battling in the City League uncovered some classy bowling and the high scores set up should stand for some time. Joe Marsden, as usual, came through to batter the wooden bottles for a triple of 753, while Ab. Delahaye made a single of 292. The Canadiens took the high team total score when they collected 3,174 pins.

BONARLAW

Mr. William Rowe motored to Belleville Thursday.

Mr. and Mrs. Anderson, Mr. and Mrs. John Varcoe and family visited Mr. and Mrs. Alex Varcoe Thursday evening.

NOTICE OF GIRL'S DEPORTATION NEVER SENT RELATIVES M.P. FINDS

Both Federal and Provincial Govt's Relied on Other—Neither Acted.

RIGHT NOT EXCEEDED.

HAMILTON, Nov. 4. — C. W. Bell, M. P., for West Hamilton, reported to Mayor Peebles to-day as to his inquiries into the deportation cases. Mr. Bell stated that several facts had been established by his investigations. It was found to be true that Mrs. Ainsworth's people had been notified of her impending deportation, but in the case of Miss Barton no such notice had been sent.

No Co-operation

There was no co-operation between the Federal and Provincial Departments, Mr. Bell found, and in the case of Miss Barton each had relied on the other to deal with her relations, and no action had been tagen by either in that direction Mr. Bell's report is as follows:

These deportations were both undertaken at the instance of the Provincial Government of Ontario. It is said that the reason for this action arose through overcrowding of the public institutions, which made it imperative that room be obtained for afflicted persons who were Canadian-born residents of this province.

"In the case of Mrs. Ainsworth, it appears that notice was given her realtives of intended deportation, but in the case of Miss Barton, no notice was given. The statement of Miss Barton's relatives that they knew nothing of the intention to deport her until they received her letter written on shipboard appears to be absolutely true.

Right Not Exceeded.

"So far as the legal right of deportation goes, it does not appear to have been exceeded, as the records show in both cases that the persons dealt with were unfortunately afflicted from childhood. Knowing that there was some dispute about this in the case of Miss Bartin, I have given particular attention to the records of her early medical history and they leave no doubt on that score.

"I find that it is the practice of the Federal Department of Immigration when anyone is deported to put the deportee in charge of a transportation company whose duty it is to transport the deportee across the ocean and to remain continuously in charge until an agent of the company meets the boat and conveys the deportee to the institution to which he or she is destined. In the case of Mrs. Ainsworth the agent whose duty it was to have met Mrs. Ainsworth is said to have failed to do so; instead of getting her to her destination she was left where she disembarked. This is being investigated in England but will take some time.

Jail's Population Decreased by Eight

Eight prisoners from the county jail are enclosed in new surroundings to-day. Shackled in pairs, the men were placed aboard a train yesterday under the watchful eye of the Provincial Bailiff, and several guards, and carried to Guelph Reformatory, where they will serve their sentences. Most of them will be in Guelph for two years.

The crowded conditions which have existed at the local jail for several months were considerably relieved by the large shipment of prisoners. Last week news sifted out of the county "bastille" that the place was filled to overflowing.

FOREIGN POLICY UPSETS SESSION

Franch Parliament Suspended By President Until Procedure Agreed On.

GOV'T ATTACKED.

PARIS, France, Nov. 4.—(A.P.)—The French Parliament reconvened to-day and soon after the sitting was suspended amid confusion as debate on opposition criticism of foreign policy got into its stride. The Opposition had been caught off balance by the insistance of Premier Tardieu that the debate be started immediately and Francois Albert, an Opposition deputy, began an attack on the Government.

As he began talking about internal politics, the Government supoprters with much clamour demanded he be brought to order.

Amid the confusion, President Bouisson suspended the sitting during which the Opposition sought to agree on a procedure to be followed.

Previously Foreign Minister Briand, wose policies are under fire, had received an ovation from the Chamber.

The debate ended when the Chamber finally adjourned until Thursday.

CANUCKS HONOR SIR C. SAUNDERS

Stevens, Guthrie and Dupre Attend Service at Westminser Abbey.

INSCRIPTION PRESENTED.

LONDON, Eng., Nov. 4. (By Thos. T. Champion, C. P. Staff Correspondent).—Three members of the Canadian Cabinet, Hon. H. H. Stevens, Hon. Hugh Guthrie and Hon. Maurice Dupre, to-day attended service at Westminster Abbey marking the grant to the abbey of a suitable inscription upon the grave of Admiral Sir Charles Saunders, Companion-in-arms of General Wolf, hero of Quebec.

The Abbey choir sang the Canadian Boat Song and led the congregation in singing "O Canada." The service was conducted by the Dean of Westminster, Very Rev. W. Foxley Norris.

Asking the Dean to accept the inscription, Hon. Mr. Guthrie said, "At this distance we do not regard the conflict on the Plains of Abraham as a great victory but rather a great milestone in the annals of our country."

Admiral Sir Cyril Fuller was present on behalf of the Royal Navy, General Sir Walter Braithwaite represented the army and Major-General A. G. L. McNaughton represented the Canadian forces.

The inscription was provided for at the expense of five prominent Canadians—E. W. Beatty and W. E. Meredith of Montreal; Dr. Clarence Webster, member of the Historic Sites and Monuments Board of Canada; E. R. Peacock and Sir Campbell Stuart, the latter two having been in London for many years.

Admiral Saunders had a highly important part in the Quebec campaign of 1759. Conveying General Wolfe and his troops from Louisburg to Quebec with great seamanship and administrative skill.

ARE YOU EASILY FATIGUED?

Have you that "tired feeling?" Lack of energy and ambition, failure to get a sense of real rest from sleep, nervousness, frequent colds, are all signs of sluggish kidney and liver. Allowed to go uncorrected, these conditions are followed by more alarming symptoms which may result in Bright's disease, rheumatism and other serious ailments.

A safe and sure corrective, which you can depend upon to bring back your lost energy and "pep," are Dr. Banta's Kidney Pills. Get a box from your druggist to-day. Price 50c. a box. Sole manufacturers, The Dr. Norvall Medical Co., Limited, Peterborough, Ont.

For sale in Peterborough by the following dealers: Lynch's Drug Store, Hunter St.; J. Ross Thornton, Park St., west end; V. Sullivan, Hunter St., East City; B. O. McLeod, Park St, south end; M. E. Finn, George St., north end.

FARM WORKER GIVEN 5 YEARS

Pleaded Guilty of Giving His Employer's Son Poison in Chocolate Bar.

IN JAIL SINCE JULY 12.

STRATFORD, Ont., Nov. 4 (C.P.)—Robert Freeman Listowell, farm hand, was sentenced this morning to five years in Portsmouth Penitentiary on a charge of administering poison to Gordon Jackson of Listowell, in July of this year. Young Jackson is the son of the man with whom Freeman had been employed for years.

The attempt on Jackson's life was made by placing strychnine in a chocolate bar which Freeman gave to the boy. Immediately after doing so Freeman was seized with either great fear for what he had done or with regret, and when Jackson took sick the accused insisted on calling a doctor.

Freeman had previously pleaded guilty to the charge and had been remanded for sentence. He has been in jail since July 12, and this time will apply on his sentence.

TRENT RIVER.

The members of the Efficiency League held a jolly Hallowe'en party on Friday evening, a number of those present being in costume. Miss Bessie Inkster as Sir Walter Raleigh won first prize while Miss Mary Brown as Grandma also received a prize. Bill Liberty and Carl Ellis won prizes for best dressed gentlemen. Games were played and a short program was given when Gerald Buchanan and Milton Hawley gave readings. Refreshments were served during the evening.

The sum of $150 was realized from the Fowl Supper held on Wednesday evening at the United Church.

Mr. and Mrs. A. E. Donaghy, of Colborne, were Sunday visitors with Mr. and Mrs. T. J. Brown and family, Browning Avenue.

Mrs. C. Davidson, of Toronto, and Mrs. Oscar Mason, of Norwood, were recent visitors with Mr. and Mrs. William Preston, Havelock Road.

Queen's Freshman Wins Plymouth Car

(Special to The Examiner.)

KINGSTON, Nov. 4.—Ross McChance, St. Thomas, a freshman in commerce at Queen's University, drew the lucky ticket for a Plymouth car put up at the Kiwanis Exposition and Carnival here. He will use it till Thanksgiving, when he will drive it home. As the family drive a Hudson, it is likely Ross will have the machine for pleasure while at Queen's. He invested fifty cents and drew the prize, though others had as high as twenty in the washer from which the drawing was made.

Look for the Special "Not Advertised" Tickets

THE CANADIAN DEPARTMENT STORES LIMITED

TELEPHONE 3000 — Shop with Confidence—"Goods Satisfactory or Money Refunded" — GEORGE ST., PETERBOROUGH

Write or Phone "The Shopper" Quick Service

Featuring Outstanding and Special Values for

Thursday, Friday and Saturday

November 6th, 7th and 8th

Irish Cotton Pillow Cases Pr. 49c

Made in Ireland of good sturdy quality cotton, fully bleached. Well finished with hemstitched hems. Regulation size, about 42 x 33 inches. Buy several pairs and save considerable.
—Second Floor, C.D.S.

Another great store-wide event that will rival the recent Harvest Festival economies. Seasonable merchandise and apparel for Mother, Dad and the Family has been prepared. Preparations to make this a supreme value-giving event are in evidence all through the store. Plan to be here early and share the values.

EXTRA SPECIAL THANKSGIVING SPECIAL

HEALTHY BOSTON FERNS Freshly Potted, Each 59c
—Main Floor, C.D.S.

First Quality Flannelette Blankets, Pair 1.98

300 pairs. Size 70 x 84 inches, in white or grey, with pink or blue borders. Heavy weight, with soft cosy nap. All splendid value for this special event. Shop early.
—Second Floor, C.D.S.

Full Fashioned Silk Hosiery Extra Special Value, Pr. 69c

Slightly imperfect Thread Silk Hose at such a price. Silk to hem and have French panel heel. Complete range of seasonable shades. Sizes 8½ to 10. Take advantage of this special.
—Main Floor, C.D.S.

500 Yds. White Flannelette Special, Yard 11c

Only a limited quantity at this low price. Snowy white and well napped. Suitable for women's and children's nightgowns and sleepers and a host of other household uses. 27 inches wide.
—Second Floor, C.D.S.

Children's Sweater Coats Each 1.69

All-Wool Sweater Coats for the little tots 2 to 6 years. Belted style, with patch pockets and polo collar. Colors: sand, rose and blue. At this price every mother will take advantage of the saving offered.
—Third Floor, C.D.S.

SPECIAL

Women's Warm Hose, Pair 59c

Fine rayon and wool mixture. Fashioned to fit. Ribbed and hemmed tops. Reinforced heels. Shades of black, rosador, camel, grey and white. Sizes 8½ to 10½. Extra value.
—Main Floor, C.D.S.

Women's Capeskin Gloves Pair 2.50

Brown shade, with cosy wool lining and black fur trim at top. Slip-on style, with strap at wrist. Sizes 6 to 7½. Outstanding value.
—Main Floor, C.D.S.

Men's Capeskin Gloves Pair 2.75

Exceptionally low priced. Good quality leather, with durable wool lining. Pull-on style, with strap. Sizes range from 8½ to 10½. Brown only.
—Main Floor, C.D.S.

SPECIAL

Boys' Wool Golf Hose Pair 47c

Heavy Ribbed All-Wool Hose with attractive turned-back cuff in contrasting shades. Grey, brown, sand and fawn shades. Sizes 8 to 9½. Extra value.
—Main Floor, C.D.S.

Women's Rubbers Special, Pair 39c

Good quality Black Rubbers with low heels. Sizes 3 to 7. Shop early—limited quantity.
—Basement, C.D.S.

Girls' Flannelette Gowns, Each 79c

Medium weight White Flannelette, with contrasting pastel shade trim around neckline. Short sleeve, V neck. Sizes 8 to 16 years.
—Second Floor, C.D.S.

Men! Suit or Overcoat for 18.75

Chinchilla and Worsted OVERCOATS

Men's higher grade Coats, made up of odd lots of better grade materials that make up coats that usually sell at considerably more money. A good assortment of styles and materials to select from. Blue chinchilla, worsteds, fleeces and tweeds, in Guards, Ulsters and Ulsterettes, in the best shades for Winter wear. They are well tailored and carry fine trims. Save money on your new Coat by purchasing it at this price. Sizes 35 to 44. Thanksgiving Special..... **18.75**
Men's Shop, Main Floor C.D.S

"Arrowhead" Two-Trouser SUITS

This Suit has proven to be very popular among young men and men. Rightly so, as they are faultlessly tailored of high-grade materials, including all-wool Botany serge and fancy tweed and worsteds. Choice of single or double-breasted models with peaked or notched lapels. They are finished with cuff bottoms and belt loops. They are correctly styled, perfectly tailored and priced right. Be and feel well dressed in an Arrowhead Suit for the Festive Season. Sizes 35 to 44. Don't forget, there are Two Pairs of Trousers, that means double wear. Priced at... **18.75**

Men's Wool Felt Hats, 1.25

Smart snap brim models in good weight wool felt. Shades of brown, grey and fawn. Sizes 6¾ to 7⅞. Extra special value.
Men's Shop, Main Floor C.D.S.

Men's Negligee Shirts 79c

Again we offer this outstanding Shirt value. Well tailored from good quality broadcloth, in plain shades and fancy all-over patterns in good colors. Collar attached or separate. Sizes 14 to 17. Shop early—buy several.
Men's Shop, Main Floor C.D.S.

Men's Bath Robes 3.95

Made of extra heavy quality blanket cloth, with shawl collar and silk girdle. All-over checked designs in grey, blue, fawn, etc. Sizes 36 to 44. Splendid lounging Robes.

Special! MISSES' SILK DRESSES 3.98

A sensational offering of Rayon and Celanese Silk Dresses in the most outstanding styles and shades for late Fall and Winter wear. Each Dress smartly styled and well finished, with self or contrasting trim. Flared, pleated or draped skirts, with modish necklines and new sleeve effects. Sizes 14 to 20. Special value. Shop early.
—Third Floor, C.D.S.

SPECIAL

Men's Windbreakers Each 1.98

All - Wool Mackinaw Windbreakers in red checked effects. Elastic waistband. Sizes 36 to 46. Extra special value.
Men's Shop, Main Floor

Women's Fleeced Cotton Slips Each 1.19

Warm Slips in peach and natural shade. Shaped shoulder style. Small, medium and large sizes.
—Second Floor, C.D.S.

Men's Odd Trousers Pair 1.95

Splendid selection of good wearing Trousers, including moleskin, navy blue serge and fancy tweed mixtures. Sizes 30 to 44.
—Basement C.D.S.

SPECIAL

Crepe Back Satin Yard 1.19

Rayon Crepe, heavy quality, with lustrous finish and dull reverse side. Colors include rose, wine, blue, cricket green, eggshell, white, navy, sand and black. Full 36 inches wide.
—Second Floor, C.D.S.

Women's Linen Handkerchiefs Each 25c

All-linen, plain or initialled, neatly hemstitched. Buy your supply for gifts now.
—Main Floor, C.D.S.

Smart Sport Scarfs Each 1.19

Checkered Flat Crepe Scarfs for wearing with Winter frocks, sport outfits and coats. Exceptionally fine and in a good range of color combinations.
—Main Floor, C.D.S.

Men's Leather Coats 11.50

Short style Black or Brown Horsehide Coats. Suitable for outside workers, farmers and hunters. Fully lined with warm wool lining. Sizes 36 to 44. Outstanding value.
—Basement C.D.S

Wool Sweater Coats for Men 2.98

Heavy jumbo-knit Sweaters, in plain shades in front. Shawl collar with fancy-blocked patte Tight-fitting cuffs. Each 2.98
Men's Shop, Main Floor C.D.S

Jr. Misses' Smart Coats 7.95

An inexpensive yet warm and stylish Coat for girls 8 to 14 years. Heavy materials, including broadcloths, velours, pile materials, etc. Straight tailored models, with fur trim. Fully lined with rayon and interlined with warm materials. Shades of brown, navy, sand, blue, wine, etc. Thanksgiving Special.
—Third Floor, C.D.S

Special! New Millinery 1.29

An outstanding special that demands early shopping. The quantity is limited, the styles are smart, and the price is very appealing. Don't miss this. Velvets, felts and felt and velvet combinations, in youthful and matronly styles and a wide range of colors and head sizes.
—Third Floor, C.D.S.

Women's and Misses' Fur-Trimmed Coats 19.75

A timely and profitable offering of smartly styled Coats in semi-fitted and straight lines. Made of extra good quality materials in all the smartest shades. Beautifully trimmed with fur collar and cuffs. Fully lined and interlined. Sizes 14 to 44. Thanksgiving Special
—Third Floor, C.D.S.

Women's Pullover Sweaters, Special 1.98

This is sweater season, and indeed you will be glad it is when you see this wonderful range of fine wool ones in assorted shades and patterns. Sizes 16 to 40. Shop early for best collection.
—Third Floor, C.D.S.

Fleece-lined Vests and Drawers, Each 98c

Warm, heavy weight garments for Winter wear. High neck, long sleeve Vests and open or closed crotch style Drawers, ankle length. Well made and good wearing. Small, medium and large sizes. Special value.
—Second Floor, C.D.S.

Women's Wool Bloomers, Special 79c

Warm, comfortable Bloomers—ideal weight for wearing under silk ones. Seconds of a high-grade line. Colors include beige, orchid, grey and apricot. Small, medium and large sizes. Outstanding value.
—Second Floor, C.D.S.

EXTRA SPECIAL VALUE

RAYON STRIPED CORSELETTES 1.98

A feature value in this Special Sale. Suitable for average and stout figures. Made with rayon bust section or with firm inner abdominal belt for added support. Remarkably low priced. Sizes in the lot, 32 to 44. Shop early.
—Second Floor, C.D.S.

Boys' Fleece-Lined Combinations, Suit 85c

Natural shade, roomily made garments. Sizes 24 to 32. Special value. Boys' Dept., C.D.S.

Girls' All Wool Bloomers, 69c

Fine Botany Wool Bloomers with elastic at knee and waist. Shades of sand, navy, grey, royal blue and brown. Sizes 8 to 14 years. Special value.
—Second Floor, C.D.S.

Fleece-lined Sleepers 59c and 69c

Warm, comfortable Sleepers, drop seat style, buttoned down back. Natural shade.
Sizes 1 to 3 years 59c
Sizes 4 to 6 years 69c
—Third Floor, C.D.S.

Men's Underwear Garment 65c

Warm, comfortable, fleece-lined, natural shade Shirts and Drawers. Tight - fitting ankles and cuffs. Shirts, sizes 34 to 44; Drawers, sizes 32 to 42.
Men's Shop, Main Floor C.D.S.

Younger Boys' Winter Overcoats, Each 8.75

The young lad who wears one of these Coats will be very proud of it, because it has all the swagger that he thinks he should have. Smart youths' models in half-belt style. A fine range of fancy tweed mixtures, as well as the ever popular navy blue chinchilla. A Thanksgiving Special that will save you many dollars on a wonderful coat that will give splendid wear. Sizes 26 to 35. Shop early, the Snow-Man is coming.

Boys' Wool and Cotton English Pullovers, Each 79c

Splendid warm Pullover Jerseys, polo collar, with tight-fitting cuffs and waistband. Large assortment of colors, including grey, navy, sand, green, red, etc., with contrasting trim on collar. Sizes 24 to 32.
Boys' Dept., Main Floor C.D.S.

Children's All Wool Hosiery Value

Fine 1/1 Ribbed Hose that wear exceptionally well. Splendid for kiddies at school. Shades of folkstone and fawn.
Sizes 5 to 7½. Pair.....29c
Sizes 8 to 8½. Pair.....37c
Sizes 9 to 10. Pair 44c
—Main Floor, C.D.S.

Snappy Neckwear

A colorful showing of Men's and Young Men's Ties. Stripes, polka dots, all-over patterns and plain shade. Special..... 3 for $1
Men's Shop, Main Floor C.D.S.

Men's Overalls 1.39

Heavy blue and black denim. Double seat and front to knees. Doubly stitched seams throughout. Sizes 34 to 44.
—Basement C.D.S.

Special Footwear Values!

Women's High-Grade Shoes for Thanksgiving, Extra Special, Pr. 2.98

You will want new Shoes to wear with that new coat. Included are smart straps, ties, pumps, etc. Made on comfortable good looking lasts, in kid, snakeskin. Choice of new brown shades, black, grey and combination colors. At this price you will want a couple of pairs. Medium, cuban and high heel models for every occasion. Sizes 3 to 8 in the lot. Thanksgiving Special, pair **2.98**

Children's Rubber Boots 1.29 Pair

Tan Rubber Boots, knee length. Comfortable and durable. Sizes from 6 to 11. Pair..... **1.29**
—Basement C.D.S.

Outstanding Value!

Men's Kid and Calf Oxfords and Boots, Pair 2.98

Men's and young men's comfortable footwear at an exceptionally low price. Wide toe, square toe and round toe models to suit every taste. Mostly blucher style, while some have special built-in arch support, rubber or leather heels and some Goodyear welt soles. Every man and young man appreciating sound values will take advantage of this special. Sizes 6 to 11 in the lot. Thanksgiving Special, pair **2.98**

Children's Sturdy Shoes 1.50

Worth-while savings offered on these Patent Leather and Calf Straps and Oxfords for school or best wear. Low rubber heels, wide fitting lasts that are very comfortable. Sizes 8 to 10½. Exceptional value, pair..... **1.50**
—Basement C.D.S.

THE CANADIAN DEPARTMENT STORES LIMITED

Write or Phone the Shopper

THE CANADIAN DEPARTMENT STORES LIMITED

TELEPHONE 3000 Cash Prices Ought to Be, Have to Be, and ARE Less Than Regularly Available on Credit GEORGE ST., PETERBOROUGH

Watch Papers Every Day

Dress-Up The Home With Outstanding and Special Values for

Thursday Friday and Saturday

November 6th, 7th and 8th

Maple Leaf Special
(Friday Only)

Solid Walnut End Tables
MAPLE LEAF SPECIAL

Each 4.65

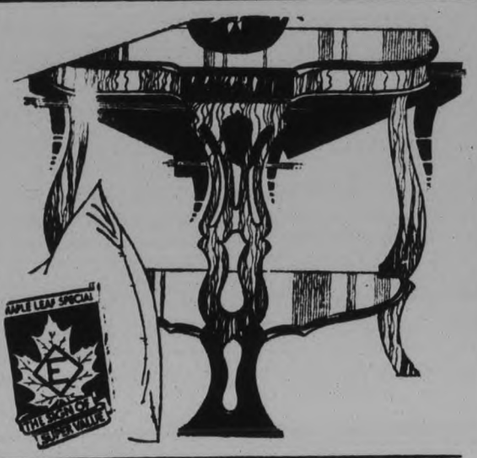

A seasonable special that will please lovers of fine Furniture. Beautifully designed End Tables, with lower section and well braced and turned legs. Highly polished top. Another Maple Leaf triumph that will prove a quick seller. Think about Christmas gifts now. Maple Leaf Value, each 4.65
—3rd Floor, C.D.S., Hfgs. Bldg.

OPENING HOUR SPECIAL

Solid Oak Buffet Only 16.50

A ridiculously low price for such an article. Fumed finish, with large linen drawer and two dish cupboards. Splendid size for Apartment or Small Home where space is precious. A feature—don't miss it.
—3rd Floor, C.D.S., Hfgs. Bldg.

EXTRA SPECIAL

Walnut Vanity Dresser Only $30

New style Flat Top Vanity Dresser, simply but beautifully designed. Large British plate mirror. Small drawer at either end and large central drawer. At this price a great saving is offered. Shop early.
—3rd Floor, C.D.S., Hfgs. Bldg.

FEATURE! OCCASIONAL AND CHESTERFIELD CHAIRS

Remarkably Low Priced

11.95 AND $29

A sensational Furniture Special. A fortunate purchase of a limited number of beautiful Chairs permits this offer. The Chesterfield Chairs, in wing style, are Marshall spring construction throughout and are upholstered in heavy quality, attractively-patterned damasks and tapestry. The Occasional Chairs have solid walnut arms and frame and are covered in fancy moquettes, freize and velour touches. A lovely showing of colors that will blend in most any color scheme. Don't fail to see them; and, remember, Christmas is "just around the corner" and what is more acceptable than an odd piece of furniture? Be sure and see windows.
—3rd Floor. C.D.S. Hfgs. Bldg.

Extra Special Values

Shop Early

Motor Oil 2 Gal. Tin, 1.19

Medium heavy Motor Oil, ideal for lighter cars at this time of year. Purchase a supply and save.

Fancy Colored Glassware, Each 98c

A table of Rose and Green Pieces that would make excellent gifts. Included are Comports, Salad Bowls, Candy Jars, Cheese and Cracker Sets, Tall Vases and Bowls, etc. Buy many pieces.

Fine Limoges China Cups and Saucers 60c

Very fine quality, cream ground, with crushed rose design.
Cup and Saucer . **60c**

Breakfast Plates to match in the same fine quality.
Half-Price, . . **4.50**
Dozen .....

Serving Trays Each 69c

Outstanding value. Plain and fancy design Trays, with glass bottom and choice of stained or nickel frame. At this price they represent wonderful value.

Sugar and Cream Sets, Special 10c

Plain design panelled glass, with open style Sugar Bowl and low Pitcher. Selling at special reduced price.

Wire Strainers each 15c

Be early for this special item. Good size Strainers, with tin sides and sturdy handle. Limited quantity.
—Main Floor, Hsfg. Bldg.

Curtain and Drapery Remnants
HALF PRICE

A collection of Nets, Chintz, Damasks, etc., in a splendid showing of colors and patterns. Measuring from ½ yard to 3 yards in length. Many useful size Ends at a fraction of their former selling prices.
—2nd Floor, C.D.S., Hfgs. Bldg.

Madras Curtain Sets at 98c

Another special value in dainty Curtains. All-over floral patterns, with deep border down one side and across bottom. Each Curtain measures 27 inches and 2¼ yards long. Extra value. Shop early.
—2nd Floor, C.D.S., Hfgs. Bldg.

Curtain Madras Yard 45c

50-inch very fine quality Madras, showing good floral patterns with neat bordered edge. Suitable for any downstairs room.
Special, Yard **45c**
—2nd Floor, C.D.S., Hfgs. Bldg.

Special Sale of First Quality

ALUMINUMWARE 89c

A feature item for the housewife. This special selling includes Tea Kettles, Dish Pans, Potato Pots, Tea Pots, Coffee Percolators, Double Boilers, Frying Pans, Covered Saucepans, etc., etc. Some with gaily colored knobs and handles. See windows. Shop early.
—Main Floor, Hsfg. Bldg.

Potato Ricers Special 27c

Very convenient utensil when preparing a hasty meal, etc. Colored handle, and aluminum cup.
—Main Floor, Hsfg. Bldg.

Garbage Pails Each $1

Heavy Galvanized Iron Garbage Pails, with tight-fitting lid and bail handle. Good size, measuring 14 x 16 inches.
—Main Floor, Hsfg. Bldg.

Open Stock Dinnerware
THE FAMOUS MENTONE PATTERN.

A beautiful 97-Piece Service, in tan, blue, and brown combination showing floral designs in lovely colors. New shapes. An appealing price much below the regular selling. Extraordinary Thanksgiving Special,
Set, complete **$34**
Main Floor, Hsfg. Bldg.

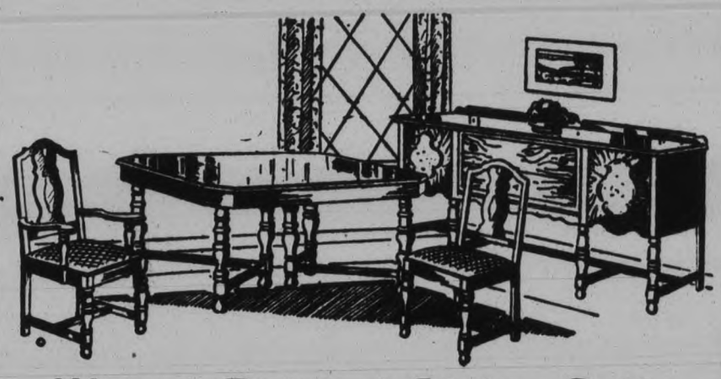

Walnut Finished Dining Suite

Ordinary **$99** Thanksgiving Special **$79**

A Wonderful Suite in modern design, that would please the most exacting. Simply designed to give years of satisfactory service. A large 6-foot Extension Table, long style Buffet, large China Cabinet, and 6 Diners, with blue leather slip seat, make up this remarkable Suite. Only One at this price. Shop early.
—3rd Floor, C.D.S., Hfgs. Bldg.

Visit our Music and Radio Department on Third Floor. You will find extraordinary values in all kinds of Electric Radios, ranging in price from 89.50 up. See our beautiful Console models at 123.50, 129.50, and 139.50. Remember we accept "trade-ins" and allow Deferred Payments. All the latest Sheet and Popular Music always in stock.

Special Values in Reliable Phonographs

Two Special Values that should appeal to the thrifty shopper. Well designed Cabinets. All in splendid condition, giving clear reproduction of tone. Included are:

A Phonola **17.50**

Edison (with 25 Records) **$20**

—3rd Floor, C.D.S., Hfgs. Bldg.

Morris Upright Mahogany Finished Piano 169.50

A Demonstrator model as good as new. Perfect tone. A wonderful bargain for the family where children are studying music. Complete with Bench to match. Highly polished finish. Thanksgiving Special.
—3rd Floor, C.D.S., Hfgs. Bldg.

FERNERIES 2.98

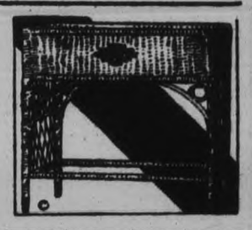

Another outstanding value. Good looking Wicker Ferneries, dark oak stained. Galvanized container. 8in. x 30in. and 27in. high. Thanksgiving Special.
—3rd Floor. C.D.S., Hfgs. Bldg.

Electrical Specials

Bridge Lamps Special 1.69
Complete with Shade

Very decorative and very inexpensive. Twisted metal standard with fancy arm and base. Adjustable socket. Attractive parchment paper shade. Wired complete, less Bulb. Thanksgiving Special.
—Main Floor, Hsfg. Bldg.

Bed Lamps Special 1.98

Specially reduced to make a Special. Silk-lined and covered with pastel shade georgette. Pleated and trimmed with attractive braid. Shop early.
—Main Floor, Hsfg. Bldg.

SPECIAL

Electric Heaters Each 1.89
(LESS CORD)

Feature Electrical Value. Heats very readily and may be attached to an ordinary socket. Adjustable head. Guaranteed for one year. Thanksgiving Special.
—Main Floor, Hsfg. Bldg.

Lunch Kits Complete 89c

Black Japanned Lunch Kit, encasing a pint size Thermos Bottle and Food Compartment. Leather handle and spring clasps. Excellent for the working man.
—Main Floor, Hsfg. Bldg.

Coffee Percolators 7.95

Tall style, heavy nickel-plated. A reliable asset to any household. 8 Cup capacity. Element fully guaranteed for one year. Ideal as a a gift.
—Main Floor, Hsfg. Bldg.

THE CANADIAN DEPARTMENT STORES LIMITED

Wednesday at Hall's

You are given the opportunity to buy Silk Underwear at a truly remarkable saving in price. There are some Woods' garments in the lot, some Gordon makes. Most of the pieces are worth more than twice our special Wednesday figure. Some are slightly soiled, a few a little damaged, but all are extraordinary value. Don't miss this Sale. Be here early.

GOWNS, PYJAMAS, KNICKERS and COOLIE COATS

Many worth more than Twice the Sale Price

Come Early Wednesday and get the best choice.

SILKNIT AND FUGI **$1.49** SOME WOODS' GARMENTS

In this group of Sale Lingerie are prettily coloured Fugi Gowns and Pyjamas, neatly made and finished, some plains, others trimmed; Silknit Bloomers in various styles, some Woods' Lavender Line Knickers included, several colours, plains and appliques; Pyjamas in two-piece style, and a few Coolie Coats that are wonderful value at this figure for Wednesday.

ANOTHER SALE GROUP OF

Silk Underwear

98c

You may make your choice in this lot from Woods' garments and other dependable lines. There are Pyjamas worth up to $2.75, plain and fancy Knickers worth $1.49 and higher, and dainty lace trimmed Gowns. Several colours. All exceptional value at 98c.

A CLEARANCE OF SILKNIT

Vests, Bloomers, Slips

69c

We have grouped for Wednesday garments from various price ranges. Some a little soiled or damaged, others perfect in every way. Here are Vests in standard style, Bloomers in pink, peach, orchid, etc., and some Slips worth a great deal more than our Wednesday price.

Silk Underwear at a Clearing Price

Lace Trimmed Chemise, Knickers, Lace Trimmed Step-Ins

Pieces Worth $1.39 and $1.98 **49c** Pretty Colours. Plains & Lace Trimmed

One of the best Silk Underwear values you have seen in a long time. A big assortment of Silknit Chemise with lace trimming, worth up to $1.98; Step-ins in pink, peach, orchid, etc., also lace trimmed, worth $1.39; plain coloured Knickers, gathered at knee and waist with elastic, pink, peach and white; also some good fitting Silknit Brassieres in colours. All on sale Wednesday for only 49c the garment.

WOMEN'S COMBINATIONS

Warm, serviceable Combinations for women. Made from silk and wool fabric. Some all-wool garments in ankle length. Others in knee length and short sleeves; a few opera top styles. Pair..... **$1.98**

VEST AND DRAWERS

Good fitting garments that will give splendid service and will be warm during the cold Winter weather. Opera top Vests. Ankle length Drawers. Sizes 36 to 42. Each..... **79c**

CHILDREN'S VESTS

These are worth at least $3.00 and are made from soft, fine wool mixed fabric. They are in comfortable style, are warm, and will wear a long time. Sizes 24 to 42. Each..... **$1.19**

CHILDREN'S COMBINATIONS

Made in ankle length with long or short sleeves, or in knee length with short sleeves. Made from silk and wool or wool and cotton fabrics. Sizes 20 to 32. Mostly Woods' garments. Pair..... **$1.98**

RICHARD HALL Limited

RADIO PROGRAM

TUESDAY'S FEATURES.

6.00—Black-Gold Orches—CKGW-NBC.
7.00—Amos 'n' Andy—CKGW-NBC.
7.30—Rex Battle's Orch—CPRY.
8.00—Melody Boys—CFRB.
8.30—Salt Water Quartet—CKGW.
9.00—Tek Music—CKGW-NBC.
9.00—Rogers Hour—CFRB.
9.00—Everready Program—WEAF.
9.30—Philco Symphony — CFRB - CBS.
9.30—C.G.E. Vagabonds—CKGW.
10.00—Graybar's "Mr. and Mrs." — CBS.
10.00—Westinghouse Salute—WJZ.
10.15—B. A. Rolfe's Orch.—WEAF.
10.15 — Paramount-Publix—CFRB - CBS.
10.30—Cuckoo—Burlesque —CKGW-NBC.
11.00—Amos 'n' Andy—WJZ.
11.00—Newscast—CFRB.
11.00—Slumber Music—WJZ.
11.00—Fred Culley's Orch.—CPRY.
11.30—Lopez's Orch.—CKGVW-NBC
11.30—Alpert's Orch.—CFRB-CBS.
12.00 mid.—Cotton Club Orch. — WEAF.
12.00 mid.—Kassell's Orch.—WJZ.
12.30 a.m.—Pennsylvania Orch. — WEAF.
12.30 a.m. — Organ, Ann Leaf — WABC.

WEDNESDAY FEATURES.

6.45 a.m.—Tower Exercises—CKGW-NBC.
8.00 a.m.—Quaker Man— CKGW-NBC.
8.00 a.m. — Shirriff's Program — CKNC
8.15 a.m.—Devotions—WGR-NBC.
8.30 a.m.—Cheerio—CKGW-NBC.
8.45 a.m.— Dutch Girl — CFRB-CBS.
9.00 a.m.—For Everyone— CFRB-CBS.
9.30 a.m.—Morning Moods—CFRB-CBS
10.15 a.m.—The Manhatters—CFR B-CBS.
10.15 a.m.—Homemakers— CFRB-CBS.
10.15 a.m.—Household Institute — WEAF.
12.00—Manhattan Towers Orch. — CBS.
12.00— Elgin Program — CKGW-NBC.
12.10—Newscast—CFRB.
12.30—Columbia Revue—CBS.
12.30—Farm and Home Hour—WJZ.
1.00—Palais d'Or Orch.— CKGW-NBC.
1.30—Tucker's Orch.—CFRB-CBS.
2.00—Columbia Symphony—CFRB-CBS.
3.00—Pimlico Futurity — CKGW-NBC.
3.00—Salon Orchestra — CFRB-CBS.
3.30—Silhouettes—CFRB-CBS.
3.30—Evening Stars—WEAF.
4.00—Musical Album—CFRB-CBS.
4.00—Kirkman Interlude—WEAF.
4.00—Radio Guild—CKGW-NBC.
4.30—Sky Sketches—WEAF.
5.10—Newscast—CFRB.
5.30—Tea Timers—WEAF.
6.00—Black-Gold Orch.— CKGW-NBC.
6.45— Uncle Abe and David — WEAF.
7.00—Mountaineers—CFRB-CBS.
7.00—Amos 'n Andy—CKGW-NBC.
7.30—Evangeline Adams — CFRB-CBS.
7.30—Phil Cook—CKGW-NBC.
7.45—Dic-a-Doo—CKGW-NBC.
8.00—East of Cairo—WEAF.
8.15—Romany Patteran — CFRB-CBS.
8.30—Luden Orchestra — CGW-NBC.
8.30—Forty Fathom Trawlers—CBS.
9.00—Gold Medal Fast Freight — CBS.
9.00—Wadsworth Program—WJZ.
9.00—Halsey Stuart—CKGW-NBC.
9.30—Organ Recital—CFRB.
9.30—Palmolive Hour—WEAF.
9.30—La Palina Smoker—CBS.
10.00—Marconi Hour—CKGW.
10.00—Detroit Symphony —CFRB-CBS.
10.30—Coca-Cola Program—WEAF.
11.00—Fred Culley's Orch.—CPRY.
11.00—Slumber Music—WJZ.
11.00—Newscast—CFRB.
11.00—Will Osborne's Orch.—CBS.
11.00— Vincent Lopez Orch. — WEAF.
11.00—Amos 'n' Andy—WJZ.
11.30—Romanelli's Orch.—CKGW.
11.30—Jack Albin's Orch.—WEAF.
11.30—California Melodies—CFRB-CBS.
12.00 mid. — Royal York Orch. — WJZ.
12.00 mid. — Lombardo's Orch. — WABC.
12.30 a.m. — Organ Ann Leaf — WABC.
12.30 a.m.—Gov. Clinton Orch. — WEAF.
12.30 a.m.—Spitalny's Orch.—WJZ.

Roll your own Cigarettes!

MACDONALD'S Fine Cut

With *ZIG-ZAG* Papers

The Government of the Union of South Africa will aid merchants in the enforcement of agreements made with those buying on installments.

REPORTED GOLD FIND MAY BRING PLACER GOLD RUSH IN ONTARIO

One Discoverer Reported to Have Realized $100 Worth From First Pan.

SEARCH FOR MOTHER LODE.

(Special to The Examiner. Copyright, 1930.)

TORONTO, Nov. 4 (SNS).—All hail to an old-fashioned placer gold rush.

Such a thing is quite within the bounds of possibility in Ontario next spring.

Placer gold in commercial quantities is reported to have been discovered near the scene of the strike in Bannockburn Township, Temagami reserve. It is the first find of the kind in the history of Ontario mining.

Reports that placer gold had been found have been revealed by H. C. Rickaby, government geologist. In a paragraph of a supplementary reporthe says:

"Prospectors working in the townships of Hincks, Argyle and Bannockburn claim to have panned gold in many places in the sands and gravels of the creeks. No doubt, next summer will see an extensive campaign of prospecting in this area, which is geologically favorable for gold deposits."

One of the discoverers of the field is reported to have recovered several hundred dollars' worth of gold from his first pan. In addition to the placer gold a gold vein of promising proportions is being traced.

Finds of placer gold have been confined in Canada to British Columbia and the Yukon. Placer deposits have also been associated with mountainous country. Near the Bannockburn gold field, Ontario reaches its peak. Maple Mountain, highest point of the province, rises 3,000 feet above sea-level and commands the whole Temagami country.

If the placer feature of the new mining field develops there will be a search next year for the mother lode source of the pay dirt in the creek-beds before glaciers started their work of mixing up the earth's surface. The mother lode may be a mile or two or a hundred miles away. It may have been destroyed entirely by the action of the glaciers.

All the promising country around Bannockburn has already been staked, Mr. Rickaby reports.

DRAMATIC CLUB PRESENTS PLAY

"It Pays to Advertise" Staged in Town Hall at Millbrook.

WELL RECEIVED.

MILLBROOK, Nov. 4 (Examiner Correspondence).—Sparkling wit, cryptic sayings, situations ridiculously complicated, advertising that glared from bill-boards, sandwich men, and big posters, with an ending that left everyone concerned quite happy, were the highlights in the play, "It Pays to Advertise," presented by the Orono Dramatic Club in the Town Hall, Millbrook, on Thursday, October 30, under the auspices of the A.Y.P.A. of Saint Thomas' Anglican church.

Music while the audience was gathering, and between the acts, was provided by Mrs. L. H. Winslow, whose popularity at the piano, extends over a wide district.

Cyrus Martin (Donald Robb), who controls the soap trust and is very wealthy, disappointed that his only son, Rodney (C. Allen), after completing his college course, is apparently making no effort to amount to anything, conspires with his secretary, Miss Grayson (Nora Gibson), with whom Rodney is in love, to bring about an engagement between the two and then quarrels with his boy, refusing the parental blessing upon a marriage 'with a mere stenographer,' orders him to leave home, and succeeds in rousing the lad to a determination to go at something for himself and so make good.

As a result of the "Thirteenth Soap Company—Unlucky for Dirt," comes into being, with Rodney, Miss Grayson, and Ambrose Peale (Neil Porter), the latter a 'live wire' in all the latest advertising methods, making up the company, which, though threatened many times with absolute failure, eventually becomes a pronounced success.

Convincing proof of the value of advertising is afforded as the duel proceeds between Cyrus Martin, wedded to the old school of conservative publicity, and the "Thirteenth Soap Company," which is decidedly modern and follows the plan of having its product conspicuously displayed from every possible place and angle.

Situations that are extremely funny frequently occur during the three acts of the play as the story runs its course, but eventually Rodney's father is bowled over when he learns that George Bronson (Melville Staples), acting as agent for the firm of Marshal Field, of Chicago, has actually brought an offer of a quarter of a million dollars for the trade-mark of the Thirteenth Company alone, and an order for thousands of cakes of the soap. So Rodney makes good, without aid from his father. Peale, who is apparently strung on wires, takes all the credit for the success finally achieved, and further surprise comes as a climax when the marriage of Rodney Martin and Miss Grayson is announced as having already taken place.

Other characters who enter into the story of the play, in which every part was taken without lapse of memory and with remarkable ability, are the Comptess de Beaurien (Velma Neil), whose speech and gestures are decidedly Parisien, and who is finally foiled in her attempts to 'put over' the smart schemes by which she had hoped to gain money; Ellery Clarke (Milton Morris), son of Cyrus Martin's great rival in the soap business, effiminate in manner, and foppish in apparel; William Smith (Adolph Henry), and Mr. McChesney (Fred Blackburn), who are concerned in the business deals; Johnston (Richard Brown), the butler at the Martin's home, and Marie (A. Hogg), the maid.

The Orono Dramatic Club is a branch of the Agricultural Society, and keeps constantly in practice, reading at least one new play each winter, the choice from which characters may be made being a wide one, since the membership of the club is large. The A.Y.P.A. served lunch to the visitors before they left for home on Thursday evening.

Relieve BACKACHE with DODD'S KIDNEY PILLS

FOR ALL KIDNEY DISEASES

BACKACHE BLADDER TROUBLES RHEUMATISM

4087 THE PROPRIETORS

Mother: Your Frail Child Needs McCoy's

When we say McCoy's we mean of course McCoy's Cod Liver Extract Tablets, each one of which is primful of the weight building, vitalizing substance extracted from Cod-fish Livers.

The gain in weight, strength and activity in the weak, run-down child in just a few weeks will surprise you.

These famous health tablets are small, sugar-coated and children love to take them. Get 60 tablets for 60 cents at McDermid & Jury, McDermid's, Bond's Lynch, and Payne's, or any drug store anywhere—let the ailing child take them for 28 days—then if you are not satisfied with the health improvement—why: Money back.

COLORFUL SCENE AT MASQUERADE

Delightful Frolic Held Under Auspices of Christian Endeavor Society.

AT HAVELOCK

HAVELOCK, Nov. 4.—(Examiner Correspondence).—A delightful Hallowe'en frolic was held in the basement of Knox church, when the Christian Endeavor assembled for the annual celebration of the feast of All Hallows Eve. Many and beautiful were the costumes, many of which were original. Great credit is due to those who went to so much trouble to make this a real Hallowe'en evening. Witches, goblins, ghosts, and comic costumes in great variety were there, and old and young had a most pleasant evening. Alma Clarke was awarded first prize as a clown. Willies Poste sas Mephiste was awarded a prize. Frank McLaughlin as a clown also received a prize. Campbell Rowat and Harold Kennedy as Amos and Andy were also awarded prizes. Mrs. Russel Green took first prize for fancy costume. A spelling match, the leaders of which were Mr. Jamieson and Mr. Veale was won by Mr. Veale's side. Both these gentlemen won prizes in an apple contest. Mrs. S. McGill contributed a solo and Mrs. Dewey as a witch entertained the young folks by reading cups. Altogether a very pleasant time was had by all present.

Hallowe'en Dance.

Havelock Agricultural Society held a very successful Hallowe'en dance in the town hall on Friday evening last, when old and young, from far and near assembled there for a delightful frolic. This dance is now a regular seasonal affair, but this year instead of being under the auspices of the Women's Institute, the young fellows of the village held the dance. The hall was beautifully decorated with the Institute colors, orange and black, and made a most effective setting for the many and beautiful and original costumes in which the numerous guests arrived. Music was supplied by the Jack Marshall orchestra from Peterborough, which proved equally good for round and square dancing.

Mr. Otto Patterson had a booth in the hall and served a buffet lunch to any one desiring to partake of refreshments.

Prizes were given for the best costumes in fancy and comic class, and were awarded as follows: Best fancy costume, Miss Josie Anderson, as Indian Maiden. No men in fancy costume so this prize was not claimed. Best comic costume, Mrs. T. P. Lancaster as a witch. Best comic costume, awarded to Mr. Fred Wrightley, as Jiggs. An extra prize was awarded to Miss Marguerite Roche as a Red Cross Nurse. The dress parade was held at eleven o'clock, after which dancing was resumed and continued until 2 a.m. The sum of eight dollars net was gained for the treasury, by this Hallowe'en dance.

Harvest Dinner.

Beautifully decorated with harvest fruit and vegetables, the dining room of St. John's (Anglican) church presented a gala appearance on the occasion of the annual harvest dinner, under the auspices of the Ladies' Guild. Long tables covered with snowy linen, and bowls of flowers, were stretched the full length of the room, and were twice filled with eager diners, most of whom knew from past experience, the treat in store. Hot potatoes and vegetables, roast beef, roast pork and gravy, pie of all kinds, cakes, jellies with whipped cream, hot biscuits, and all kinds of goodies went into Mrs. R. Jones was convenor, and the making a sumptuous supper, was assisted by all the other members of the guild and some of the juniors. Those who looked after the guests were as follows: Mesdames Lancaster, Cooke, Sanderson, Davies, Rice, Williams, Cummings, Dickenson, Watson, Bush and Poste. Mrs. Harry Roche is president of the Guild.

BOARDER NAMED CORRESPONDENT IN THE ACTION

John W. Workman of Cobourg and Brighton Suing Wife Mabel for Divorce.

ADVERTISED IN PRESS

Mrs. Workman Left Husband's Home With John Croft in Summer of 1925.

COBOURG, Ont., Nov. 4 (Special to Examiner)—The case there is no precedent in Ontario to guide him, Mr. JJustice McEvoy reserved judgment yesterday in the divorce action brought here by John W. Workman against his wife, Mabel Workmen, both formerly of Cobourg and Brighton.

Mr. Jusice McEvoy who is presiding at fall assizes here, declared there there is rule regarding substitutional service and declared that the practice might easily become disastrous.

The point was made by his lordship when counsel for plaintiff Smith of Trenton, advised that action was unsounded that defendant could not be located and that service had been made by advertising in the Toronto Star by order of the master.

"I think the court must be suspicious and absolutely on the alert regarding every divorce in this province." Mr. Justice McEivoy declared in referring the statement of plaintiff's counsel who was protesting that there was no indication of collusion.

"Do you think I am silly enough to believe that story of yours of intending to go away to London and circumstances preventing you so that you returned to your home and found your wife in company with John Croft. That is an old story. His Lordship told the plaintiff as the latter in the witness box described events leading up to securing of evidence.

The story of the divorce action is one of a younger man, John Croft of Cobourg, who had been boarding at the home of Mr. and Mrs. Workman in 1924 and 1925 and who went away with the wife of the plaintiff in the sumemr of 1925 after evidence for divorce action had been secured. The action was not made until act of parliament made it impossible for Workman to bring action without appeal to Dominion Parliament.

OBITUARY

MRS. P. S. EWING.

(Examiner Correspondence.)

WARKWORTH, Nov. 4. — The death of Mrs. P. S. Ewing occurred Saturday afternoon.

Mrs. Ewing was a daughter of the late Mr. and Mrs. Israel Humphries, and had been an invalid for many years, being confined to her bed for nearly seven years.

Deceased, who was sixty-five years of age, was of a most patient and cheerful disposition.

Besides her sorrowing husband, she leaves to mourn her loss, two daughters, Clara, of Toronto, and Nell, at home; also three sisters and one brother: Mrs. O. A. Prall, Brooklyn, N.Y., Mrs. Annie Boyce, Napanee, Mrs. J. F. Stewart, Brockville, and J. A. Humphries, Toronto.

The funeral service was held Monday afternoon, from the family residence. Interment at Warkworth cemetery.

Presentation Made To Omemee Family

OMEMEE, Nov. 4 (Examiner Correspondence)—On the evening of October 31, about twenty friends of Reeve and Mrs. L. A. Southworth and daughter Jean met at the home of Mr. and Mrs. M. D. Earle which was gaily adorned with Hallowe'en decorations. After a pleasant social time was spent an address was read by Mr. L. Curtis and a presentation made by William Earle, Jr.

Reeve Southworth although taken by surprise responded with a suitable reply. Mr. Southworth who has been reeve for several terms, and an active worker in the Anglican church will be very much missed in church as well as community. Mr. and Mrs. Southworth and daughter Jean are removing to their new home in Cannington.

COMPARE its rich, fresh FLAVOUR

COMPARE BAKER'S with ordinary coconut. You'll find it fresher, more luscious—just as good as finest nuts newly opened.

BAKER'S is made from fresh coconuts, right here in Canada, specially processed and specially packed. In packages, tins and by the pound.

BAKER'S COCONUT

A-9-30

DIAMOND WEDDING.

Lakefield Couple, Mr. and Mrs. John Kemp, Spend 60th Anniversary Quietly at Home.

LAKEFIELD, Nov. 4. (Examiner Correspondence)—Mr. and Mrs. John Kemp celebrated their diamond wedding on Sunday very quietly at their home on Clementi street.

Margaret Jane Wilson and oJhn Kemp were married in Lakefield sixty years ago and have lived in or near the village all these years. Their only son Herbert, also a resident of Lakefield is in the hospital in Peterborough recovering from an operation and their three daughters, who reside in Rochester were unable to be present, but their friends and neighbours called and offered felicitations. This is the second diamond wedding to be celebrated in Lakefield the first being Mr. and Mrs. S. Edwards on November 18th last.

All Records Broken By Rubber Factory

BOWMANVILLE, Nov. 4—Existing production speed records recently were broken in the Goodyear factory here, according to A. M. Hardy, plant superintendent.

The factory received, states Hardy, an order for a conveyor belt approximately ¼-mile long and weighing 5¼ tons, for urgent delivery to a customer at a point 250 miles from this town. Despite the fact that vulcanization alone required 42 hours, the belt was delivered 72 hours after the order was received.

HEINTZMAN

THE NEW 1931 HEINTZMAN possesses a tone color so surpassingly beautiful—that it lifts Heintzman far above ordinary piano craftsmanship. But Heintzman does not stop at tone perfection. In the 1931 models there are new styles to tempt your fancy....new triumphs in scale improvement....yet endowed with the traditional inbuilt excellence that has made Heintzman a household word during the last 80 years. The Heintzman is a Made-in-Canada piano.

Visit our salon or write for illustrated Catalogue. See the many styles and sizes. 30 months to pay.

Ye Olde Firme

Heintzman & Co.

Corner Hunter and George - Royal Bank Building

SECOND SECTION

The Evening Examiner

SECOND SECTION

IF IT WILL HELP PETERBOROUGH AND DISTRICT, THE EXAMINER IS FOR IT.

VOL. LXV., No. 106 THE EXAMINER, PETERBOROUGH TUESDAY, NOVEMBER 4, 1930 PAGES 9 TO 16

Y.M.C.A. Launches Big Programme For Season

WEMP, PEARCE DIFFER AT PROBE ON SALARY GRAB

Mayor Swears He Took Part in Salary Increase Conversations.

FURTHER LIGHT EXPECTED.

Costroller Claims Wemp Was First One to Broach Subject.

TORONTO, Ont., Nov. 4 (C.P.) — Further light is expected to be shed to-day on the origin and authorship on what has become familiarly known as the "salary-grab" by members of the City Council when Judge J. H. Denton resumes the sitting started yesterday into activities among members of the civic administration prior to the formulation of a bill passed by the Ontario Legislature which authorized the increase.

Testimony Conflicting

Monday's sessions were marked by conflicting testimony on the part of Mayor Bert S. Wemp and Controller Claude Pearce as to who asked City Solicitor C. M. Colquhoun to draw up the "Grab" Bill to be brought down in the Legislature.

The Mayor denied he took any part in the discussion of salary increases at the much-talked-of conference in his office on Feb. 19, and maintained the meeting was entirely between Sam Wright, M.L.A. for Toronto-Dovercourt, and Controller Pearce.

Continuing his testimony, Mayor Wemp declared he was busy signing letters and had only overheard Pearce inform Wright, during the course of their 30-minute conversation in his office, that 26 members of the Council were "lined up" in favor of the increase.

The first intimation he had had of the movement under way for increases, the Mayor proceeded, was when Pearce came to his office uninvited and had at once commenced talking to Wright, who was already there, pressing his claims for an office to the Toronto Transportation Commission. During this conversation, witness stated, Controller Summerville had walked in and out of his office several times.

Even after Pearce and Wright had conferred in his office, the Mayor said, he had seen the city solicitor come into his office and had heard him discuss legislation he had not known that the meeting was the occasion of Colquhoum drawing up a bill similar to the one later sponsored in the Legislature by Wright.

Pearce Differs With Wemp

In contrast to the Mayor's testimony, Controller Pearce declared the Mayor had a definite part in the movement for higher wages from the time it started. He said it was Mayor Wemp, who, complaining at the major part of his salary being expended for election purposes, had first opened the question of salaries during a discussion on the city estimates early in February.

It was the Mayor who had summoned him and Summerville to Mayor Wemp's office on Feb. 19 for the conference with Wright. Pearce said. He swore that both the Mayor and Summerville had taken part in the conversation with Wright concerning the necessary legislation which would give the council power to pass a by-law authorizing the increase in salaries.

Alderman William Stewart testified that Fred G. McBrien M.L.A. for Toronto, Brockton, a previous witness had said the Wright bill originated in Mayor Wemp's office on Feb. 19. McBrien, testifying at the earlier sessions had said Wright asked him to draw up an authorizing bill some hours before the huddle in the Mayor's office.

Two Old Scottish Families Are United

Traditional kilt doublet, and jabot of his forefathers was worn by the Marquis of Graham, when he wed Miss Isobel Veronica Sellar, at St. Giles' Cathedral, in Edinburgh, Scotland. The couple are seen (above) leaving the Cathedral after the ceremony. (Copyright, 1930, by Pacific and Atlantic Photos, Inc.)

GRAND JURIES ARE DEFENDED

Mr. Justice McEvoy is Presiding at Fall Assizes of United Counties.

ONE CRIMINAL CASE.

(Special to The Examiner)

COBOURG, Nov. 4.—Refutation of the criticism levelled at grand juries was made yesterday by Mr. Justice McEvoy, who is presiding at the fall assizes being held here for the United Counties of Durham and Northumberland.

"I am pleased to know and to speak of the worth of the grand jury. It is the safeguard and check of the rights of every subject" Mr. Justice McEvoy declared. "There is the criticism of its work, but I believe such a body is necessary.

"When an accused is first arrested, the Police Magistrate must first decide whether there is enough evidence to commit for trial, and after that the grand jury must decide whether there is enough evidence to convict. Actually then, the accused has two chances for freedom before he comes to actual trial."

Members of the grand jury at the fall assizes now open, and before which only one criminal case is being heard, are Charles Bolster, Cobourg; Wesley Bradburn, Cartwright; Maurice Booth, Cobourg; Lisgar Clarke, Cobourg; Frederick Clarke, Cavan; H. N. Carr, Campbellford; Lavergne Fallis, Cavan; Warren Free, Murray; Ernest W. King, Port Hope; W. J. Latimer, Brighton Twp.; A. McCarthy, Port Hope; J. F. Wolfrain, and Fred S. White, Port Hope.

The Grand Jury exercised great care before deciding whether to return a bill in the case of Lloyd Ames, Brighton, who faces two serious charges arising out of the same alleged incident. The hearing of the Crown's evidence was begun by the grand jury about 2.10 in the afternoon, and two hours later, Mr. Justice Wright adjourned the court until Tuesday morning, the jury not yet having reached a decision.

Nelson Grows 13 Feet in 90 Years

The famous Nelson column in Trafalgar Square, London has "grown" 13 feet 4 inches in the ninety years it has been erected—at least that is what Mr. Larkin, well-known English steeplejack, would have us believe. The steeplejack measured the column recently and compared its height with the figures in the official records in the British Office of Works. The difference was 13 feet 4 inches. The British Government is investigating, and if any suspicious characters are seen in the vicinity with any kind of fertilizer, they will probably be arrested.

BELLEVILLE Y'S MEN'S CLUB VISITS PETERBORO AND TWO CLUBS REVIEW THEIR PAST SEASON'S ACTIVITIES

Local Club Contributed $1,000 to the Y.M.C.A. Building Fund.

BOWLING LEAGUE STARTS.

International President Newton Thompson is Present at Meeting.

Adequate evidence that the Y.M.C.A. occupies a vital place in the life of this community was affected in full measure last evening, when a program which signalizes the opening of the winter season was launched, backed by all the intensity of purpose and young manhood.

Down on the bowling alleys, the Y league got away to a good start, upstairs in the dining-room the Hi-Y Club was reorganized, an objective was planned and the schedule for the winter season drawn up, while downstairs in the boys section the "Y's Men's Club," were hosts to their brother members from Belleville.

The Y's men's banquet formed the most important item on the program, and the members listened intently to an encouraging and inspirational address from their International President Newton Thompson, after they had done justice to a banquet prepared and served by the lady workers of the "Y."

Approximately twenty-seven visitors from Belleville were present along with their president Elmer Watson. They were intermingled with the Peterborough men, and gathered around the gaily decorated tables, in the half light cast by the shaded lamps and candles, and soon broke down barriers of reserve which existed among them, making the room echo and re-echo to their laughter and chatter; their merry banter, and lusty choruses sung to the accompaniment of the club pianist George Nichols.

Harry Tudhope, president of the local club was in the chair. Gathered around him at the head table were members of the executive including Ray Brown, vice president, A. V. Lillow, second vice president, Walker Jones, treasurer, executives of the Belleville Club and Norman Edwards of Belleville, Lieut-Governor of the Eastern Ontario district of the Association. Wm. Stewart, secretary of the club was not present, having left the city recently.

One of the obligations which belongs to the Y's Men's International, explained Mr. Edwards, is to hold a conference semi-annually. The object of the meeting last evening, being a get-together to review the work of the past year, and to give a means that the clubs may work for their mutual benefit.

Review of Year's Work.

Mr. Tudhope reviewing the results of the past years work, so far as the local club is concerned, spoke of the boxing activity which they sponsored last fall and which concluded in January. This branch of their work had not been so successful as in previous years. The most important and certainly the hardest effort they made was in the financial campaign for the additions to the existing building. They were successful in raising a sum of $1,000. Several picnics were held throughout the summer, four delegates were sent to the International Convention at Wilkes Barre, Pennsylvania, and the sum of $300 clear profit was made at Peterborough Industrial Exhibition, where the clubmen ran a bingo game. Their equipment was kindly loaned by the Rotary Club.

A. Walters who tendered a report of the year's work, on behalf of the Belleville Club, proved that they have also been very active along somewhat different lines. A successful play was staged last winter—so successful that it will be again presented this season, while their service work centred around the junior boys activities. They closed the year with a large Hallowe'en party, which was instrumental in providing an outlet for the jubilant spirits of the youngsters, without any wilful damage being perpetrated around the city. They also had a financial campaign, which was a success and have inaugurated a scheme whereby they defray part of the membership fees in the Y.M.C.A. for needy boys and in the Y.W.C.A. for the girls. A basketball and hockey team and a bowling team was run, and proves that the Belleville men are not backward in the field of sport. They now have under way a campaign in which they are collecting tinfoil, in an effort to raise money for hospitals.

Constructive Criticism

Mr. Edwards, in a brief address, offered his congratulations to the members of both clubs, and made special mention of the work performed by Mr. Tudhope of this city, and A. Walters and Bob Brown of Belleville. He drew attention to some fine work which is being done by other clubs, taking as an example, St. John's Club, N.B., where they have guaranteed the sum of $6,000 to finance a boys' camp.

He thought that Eastern Ontario could go further, although he did not desire to leave the impression that he was criticising the work already accomplished in this section. It was simply a matter of facing the question fairly and asking, "are we doing enough."

Newton Thompson

The International President Newton Thompson, spoke in a similar strain, telling his audience of the convention he had attended at Halifax two weeks ago and of the district convention at St. John, N.B., where the fellows are out to raise $6,000, for the upkeep of a camp they have established for boys. It is known as the "Y's Men's" cabin and toward the end of the summer season, after the boys have had full use of the it is rented to other organizations. Each member of the St. John Club owns a share in the "cabin." It is run on a business like basis and promises to return a good dividend. He spoke of similar activity in other sections of Eastern Canada, and urged his hearers to try and live up to those standards.

The speaker then launched into the details of the program as mapped out by the International Council, and said, "It is up to the service clubs of the Y organization to justify their existence."

On November 28-29-30 this year there is to be a regional conference of the Association at Montreal, which will embrace the Peterborough, Belleville, Montreal, Sherbrooke and Quebec clubs. He asked that the two clubs represented before him should send delegates to the meeting. "We must get to business, we have passed the foolish stage now," he ejaculated.

Mr. Thompson further spoke of the World's Alliance Convention which will be held in Cleveland in August next—a convention which has not been held on this continent for the past 75 years and which will probably not be held again in this generation. In this connection he made an appeal that each of the clubs, in common with all the clubs of the association should endeavor to raise $100 each to help defray the cost involved in attending the convention by overseas delegates, who will be coming from Esthonia, Czecho Slovakia, Japan, China and Australia, etc.

"Remember," he said, "the International Association is more concerned with the intensive development of the clubs, instead of extensive development."

The president of the local club in thanking the speaker for the message he brought to them, promised that the various matters called to their attention should receive their earnest consideration.

During the course of the evening a splendid program of music was contributed to by Harold Howard, who sang "Marching for the Dear Old Country" and a pianoforte solo by Jack Marsh both of Belleville and a pianoforte solo by A. Collison, organist of Murray Street Baptist Church.

View Extensions

Following on a suggestion by G. H. Roper, general secretary of the Y.M.C.A. the visitors were taken to view the work already completed on the extensions to the building, and were favorably impressed by the signs which give promise of a splendid monument to the efforts of the Y members and citizens of Peterborough in general, who made such an undertaking possible.

Even at this stage some idea can be gained of the spacious dimensions of the new swimming pool, whose sloping floor has now taken shape, while the lower course of the ground floor is already laid in Longford stone taken from the quarries near Couchiching, and which matches the stonework on the old building. Deviating slightly from the original plan, it was explained, that at the east end of the swimming pool arena is to be built an enclosed gallery, with glass windows from which swimming events may be watched. This little room will also be used as a retreat for the chess enthusiasts.

Spacious boilers and water tanks are now on the site, ready for installation, while part of the flooring over the swimming pool is also in place. Above the pool will be situated the new bowling alleys, and a layer of cinders will be placed between the floor space to deaden the sound of the swiftly-rolled bowls and the click of the pins.

LAKE OWNERSHIP PROVING PUZZLE

Right to Land When Water Drained Off Put in Court's Hands.

3,900 ACRES RECLAIMED.

OTTAWA, Nov. 4. C.P.) — "To whom does the bed of a lake belong when the water is drained off?"

This is the question the Supreme Court of Canada was called upon to settle when the case of the King against W. N. Fares was heard. Judgment was reserved.

The case involves certain lands which were formerly the bed of Rush Lake, in Saskatchewan. The lake was partially drained by the Canadian Pacific Railway in straightening its line and some 3,900 acres of land were reclaimed. Smith and Fares were the owners of certain lands bordering on the former shore of the lake.

Since the draining took place, the Dominion Government granted some of the reclaimed land to soldier settlers. Smith and Fares complained that this grant interfered with their riparian rights and asked for the cancellation of the grant in so far as it cut them off from egress to the shore of the lake.

They obtained judgment in their favor in the Exchequer Court and the case was appealed to the Supreme Court by the Dominion Government.

Thirty Arrests Made In Big Narcotic Ring

SYRACUSE, Nov. 4 (C.P.)—Thirty arrests in seven cities, and a seizure of drugs valued at $25,800 were reported by Federal officers who for six weeks have worked under cover, in an effort to smash what they described as an "international drug ring—one of the biggest and most powerful in the United States."

The secret Government agents caused the arrests in this city, at Buffalo, Niagara Falls, New York, Utica, Albany, Troy and Schenectady. The coup was said to have been engineered by narcotic officials at Washington and New York.

HOW TO STOP FOOD SOURING IN STOMACH

Avoid Gas and Indigestion.

It is gas, formed by fermenting food, that after meals bloats your stomach, causing sourness, heartburn, dullness, uncomfortable fullness and pains of indigestion. Drugs, stomach tonics, and artificial digestants fail to give satisfactory relief because they have little or no effect on the stomach acids that have been proved to be the real cause of gassy stomach and practically all indigestion. Instead an absolutely pure anti-acid or neutralizing agent should be used after meals to neutralize this dangerous acid in the stomach, and undoubtedly nothing could be better or safer for the purpose than Bisurated Magnesia. This you can obtain from any good drug store in either powder or tablets, and in most cases a teaspoonful of the powder, or four tablets taken with a little water after meals will be sufficient to instantly neutralize excessive acidity of the stomach, stop and prevent premature souring and fermentation of the food and permit a normal, painless digestion of whatever you have eaten. Try this simple prescription and be delighted with your entire freedom from indigestion.

CANADIAN CHOIR HIGHLY PRAISED

Brantford Singers Make Debut in Royal Albert Hall, London.

FAIR ATTENDANCE.

LONDON, Eng., Nov. 4.—The Canadian choir of Brantford won through on its merits when it made its debut in London at the Royal Albert Hall last night. There was a fair-sized attendance in the huge building, which only artists of long-standing International repute can hope to fill.

The audience, which included many Canadians, evidently withheld judgment until it was able to weigh with accuracy the choirs abilities, but as the singers warmed up to their work, so the listeners clearly showed their appreciation and the evening wound up in an atmosphere of genuine enthusiasm.

COUNCIL ISSUES WRIT

OSHAWA, Nov. 4—The City of Oshawa has issued a writ for $182 against T. A. Garton, proprietor of the Garton Bus Co., operating between Bowmanville, Oshawa and Whitby, for the collection of mileage tax. Municipalities have the right by bylaw to tax bus companies at a rate of one-tenth of a cent per passenger per mile for every mile busses are operated through the streets of the municipality. The Garton Bus Co. has consistently refused to pay this tax and the sum of $182 represents the arrears in taxes for the number of miles which the company has operated through Oshawa from April to September inclusive.

Probe On Girl's Death Postponed To Nov. 12

SIMCOE, Ont., Nov. 4 (C.P.)—An adjournment for nine days was made at the inquest scheduled here last night into the mysterious death of Vida Worden, young Houghton township school teacher, who died at the Norfolk General Hospital here on Tuesday last, allegedly as the result of a serious operation.

In announcing the decision to postpone the date of the inquest even further, Coroner Dr. W. A. McIntosh stated that the report to be prepared by a pathologist in Toronto had not yet been completed. The date for the hearing was set as Wednesday, Nov. 12.

No further light has been cast upon the death of the girl, although two persons, whose names were not revealed were represented by counsel at last night's session.

RYCKMAN VISITS SOO

SAULT STE. MARIE, Ont., Nov. 4 (C.P.)—Hon. L. B. Ryckman, Minister of National Revenue, and Acting Minister of Finance, who has been touring the West gathering information in connection with the tariff changes proposed for the next session, arrived in Soo last evening and will leave for Sudbury to-day.

EFFORTS OF REDS FAIL IN SUDBURY

Special Police Sworn in Foil All Unemployed Demonstrations.

LEADERS URGE IN VAIN.

SUDBURY, Ont., Nov. 4. (CP)—A threatened demonstration on the part of local unemployed, failed to materialize last night. The cause for apprehension was aroused by a meeting here yesterday afternoon at which leaders of the local branch of the Communist Party exhorted a crowd of about 300 men and women to form an Unemployed Workers' Union. It was understood that plans had been made for an organized parade and a march to the city hall last night where certain demands were to be laid before the council.

Fearing a repetition of the recent disturbances in Port Arthur, the authorities hastily prepared for any semblance of trouble. A number of special constables were sworn in and other measures taken to meet an emergency.

Why BOVRIL prevents that Sinking Feeling

Why is it that one has such a fine feeling of buoyancy after drinking a cup of Bovril? Modern research has shown that in addition to proteins of exceptionally high food value, beef has certain unique powers of stimulating cellular activity—that is to say of stimulating vitality.

Bovril is the concentrated essence of this "vitality power" of beef. That is why Bovril is such a powerful stimulant and sustainer, why, in fact, "Bovril prevents that sinking feeling."

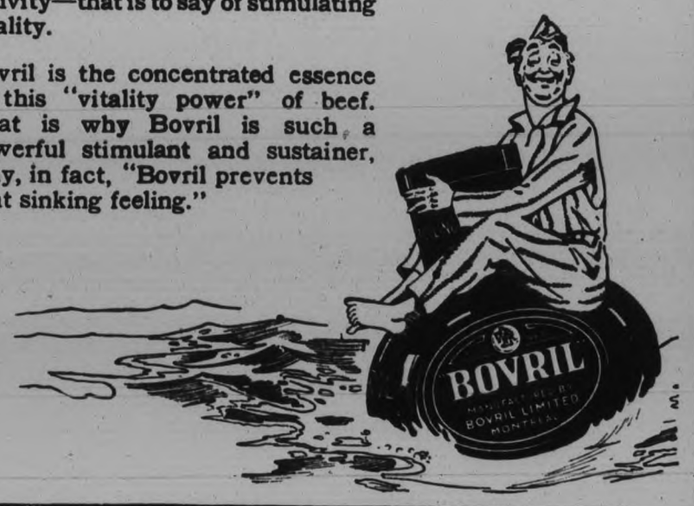

G

T-R-C's ended his RHEUMATISM

"I have since had no return of my malady," says Mr. H. C. Benedict of Thedford, Ontario.

Here are the actual facts:

Pains in his elbows and knees 2 or 3 years. Dull ache winter and summer. Had to lift one arm up with other. Arm felt as if it were going to break. Told by a friend about T-R-C's. "I got a $1 box," Mr. Benedict writes, "and felt better, so bought a $5 box. Before I used more than half of it the pain and stiffness had gone entirely."

Pain and Stiffness! Aren't they what you want to get rid of? Use T-R-C's. Let them help your body cast out the poisons of Rheumatism, Sciatica, Neuralgia, Neuritis, Lumbago—*quickly and safely.* No harmful drugs. 60c and $1 at your dealer's. 146

T-R-C's TEMPLETON'S RHEUMATIC CAPSULES

FOR HEAD COLDS

snuff up nose also melt in hot water and inhale vapors

POOL AGREEMENT PROVES BINDING

Ruling by Judge Wearing Affects Farmers Over Ontario.

SIMILAR TO WESTERN CASE.

LONDON, Ont., Nov. 4—County Judge Joseph Wearing ruled that contracts entered between farmers and co-operative marketing pools were legal and binding in an interesting judgment handed down yesterday. His Honor based his decision partly upon that given by the Saskatchewan Appeal Court in a similar case connected with the Prairie Wheat Pool, holding that the agreement was not illegal under the Combines Investigation Act.

Judge Wearing's decision is expected to have far-reaching effects in that hundreds of Ontario farmers belong to these co-operative associations. Under signed agreements they are bound to sell their produce only to the pools and become liable if they sell to outsiders.

The particular case heard by Judge Wearing was a seventh Divisional Court act at Dorchester, brought by the United Farmers' Co-operative Ltd., which carries on business as broker in the Toronto Livestock Exchange, against James Baskerville, a West Missouri farmer. Damages of $1.00 were assessed.

BALE DESPATCHED BY CAVAN SOCIETY

W.M.S. and W.A. of Cavan United Church Holds Combined Meeting.

CAVAN, Nov. 4 (Examiner Correspondence)—On Thursday afternoon the W.M.S. and W.A. of Cavan United Church held a joint meeting in the basement of the church.

The joint devotional exercises for the W. A. and W.M.S. were taken by Mrs. J. E. Whitham, who read a scripture lesson appropriate for the Thanksgiving season. The opening hymn was "There's a story to tell to the Nations."

Mrs. Swain led in prayer. The president, Mrs. Matchett then took charge. The roll call was answered by a verse of scripture bearing on prayer.

Next meeting, the roll call topic will be worship. The report of the missionary bale was given.

This bale was taken to Peterborough and left with the supply secretary, Mrs. Bookhout.

The officers' report were given and adopted.

Leaflets on Peace were read by Mesdames Perrin, Staples, Matchett, Keegan and Whitham. Mrs. Snyder read a paper on Thanksgiving.

Mrs. D. J. Hunter, read an interesting article concerning China, where the girls are doing much to show the fruits of Christian teaching. Mrs. Byers read a clipping on Corea and Mrs. Snider a leaflet illustrating "Christian Stewardship."

The collection and thank-offering amounted to $14.35 with other thank offering envelopes to be handed in.

A motion was sponsored by Mrs. Swain and Mrs. Snider that we use the Study Book on Japan.

Mrs. Matchett closed the meeting with prayer.

Mrs. D. J. Hunter, president of the W.A. opened the meeting by using a responsive reading, "Thy Kingdom Come."

During the business session, plans were completed for the fowl dinner on Thanksgiving evening.

It was announced that the .Rev. Mr. Sutcliffe of Murray Street Church, Peterborough will preach in the morning on Sunday, November 9th and the Rev. Mr. McDonald of Knox Church Peterborough in the evening.

The play, "The Road Back," is being prepared by Cavan Dramatic Club and will be presented Thanksgiving evening. The music before the play and between acts will be given by Mrs. L. H. Windsor and some of her pupils. The roll call was answered by a scripture verse.

The treasurer reported that twenty-five dollars had been contributed to the Thank offering taken at our anniversary services on Sunday, October 12th and some extra dishes purchased for use at the dinner. Also the treasurer was authorized to pay all bills in connection with the dinner.

The meeting closed with the mispah benediction after which the lunch committee served lunch. There were 21 ladies present.

WEDDING BELLS

MALONEY—HOLLAND

One of the prettiest weddings of the season took place in St. Martin's Church, Ennismore, on Wednesday, October 29, at 9 a.m., when Margaret Catherine, Holland, daughter of Mr. and Mrs. Daniel Holland became the bride of Herbert Maloney son of Eugene Maloney, both of Ennismore.

The bride, who was given in marriage by her father, looked charming in a gown of pink satin ornamented with rhinestones, princess bodice and long flowing skirt. She wore a light fitting black velvet hat, taupe fox scarf, with black satin slippers and carried a bouquet of ophelia roses. Her only ornament was a beautiful necklace, the gift of the bridegroom.

Miss Helena Holland, sister of the bride acted as bridesmaid, and looked lovely in a poudre blue flat crepe dress with deep hem of chiffon lace. Her hat was of black velvet with slippers to match. She wore a red fox scarf and carried a bouquet of pink and white carnations.

Harry Maloney, brother of the bridegroom, acted as best man.

Mass was celebrated by Rev. J. V. McAuley, assisted by Rev. J. F. McGuire of Hastings, cousin of the bride and Rev. Father Maloney of Peterborough, cousin of the bridegroom.

After the ceremony a reception was held at the home of the bride's parents where dinner was served to more than sixty guests. The reception room was attractively decorated for the occasion with baby mums and ferns and streamers of pale pink and white satin ribbon, a madeira tablecloth with contrasting serviettes to every plate, with a handsome set of pale pink dishes.

A very enjoyable evening was spent in dancing after which Mr. and Mrs. Maloney left by motor for London, Windsor, Detroit and other American points. On their return they will reside in Ennismore.

The bride was the recipient of many beautiful and useful gifts.

The bridegroom's gift to the bridesmaid was a necklace of sapphires and pearls, and to the best man engraved gold cuff links.

W.A. PLANNING PAINT CHURCH

Other Business Transacted at Regular Meeting of Warsaw Church Society.

CHILDREN HOLD PARTY

WARSAW, Nov. 4. — (Examiner Correspondence)—The regular meeting of Warsaw United Church Women's Association was held at the parsonage on Thursday afternoon.

If weather permits the outside of the church is to be painted this fall. The ladies decided to pay the amount allotted by the parsonage committee on the parsonage furnace. The flower baskets are to be filled with artificial flowers during the winter.

Mrs. George Taylor gave a piano selection, "Cathedral Bells."

The next meeting, the last Thursday in November will be at Mrs. Digweed's home. The main business will be the election of officers.

Refreshments were served by Mesdames Wilkinson, Arthur Edwards, David Taylor and Stuart Clysdale.

Hallowe'en Party.

The senior and junior classes of Warsaw school held a Hallowe'en party on Friday afternoon. There were songs and recitations, fortune telling by Kenneth Jakens; he gave an apparently blank slip to each, which when held over a lamp showed a written fortune.

A fish pond was supplied from which each child drew a verse, grave or gay.

For some games all repaired to the basement where there were apple games, climbing the golden stairs and black magic. There was a peanut scramble and candles were distributed.

Jean Munro was chairman. Many of the childdren and Miss Cameron came in costume for the afternoon. Mr. Sloan and Miss Cameron supervised.

The money for the school and pupils from Norwood fair came on Friday.

Large Congregations At Centreville Services

BAILIEBORO, Nov. 4.—(Examiner Correspondence).—Rev. Vesey of Toronto delivered most impressive and instructive sermons to large congregations at the annual anniversary services at Centreville Presbyterian church on Sunday morning and evennig. At both services the auditorium was filled to capacity.

Excellent music was provided by the choir, while Mrs. McKee Bingham of Millbrook was the special soloist for the event.

A thankoffering was asked for and was liberally responded to.

On Tuesday evening the annual fowl supper will be held in the hall, when George Street United Church orchestra will provide the program.

A patent dress shirt has been brought out in London with sides of the stiff front unattached to the body of the shirt so that the wearer may put his hands underneath to insert the study.

"Do Not Hesitate to Try It"

"Your Vegetable Compound is a good medicine. Anyone who is in poor health should not hesitate to try it. When I was taking the Vegetable Compound I tried the sample Liver Pills I found in the package. I have taken them every night since and I can feel myself improving. I am so thankful for the good they do me that I have told several women about it."—*Mrs. G. W. Posliff, 263 Huron St., Stratford, Ontario.*

Lydia E. Pinkham's Vegetable Compound

THE ORIGINAL — The Rexall Stores — CANADA'S FAVORITE DRUG STORES — ONE CENT SALE

WHAT IS A *Rexall* ONE-CENT SALE?

IT is a sale where you buy an item at the regular price, then another item of the same kind for one cent. As an illustration: The standard price of Klenzo Dental Paste is 50c, you buy one tube at this price and by paying 1 Cent more, or 51 cents, you get two tubes, and save 49 cents. Every United Drug Co. article in this sale is a high quality guaranteed product, just the same as is sold every day at the regular price. No limit—buy all you want, but on Thursday, Friday and Saturday only!

1¢ SALE — ONE CENT SALE — 1¢ SALE

A PROFIT-SHARING METHOD OF ADVERTISING

THIS sale has been developed by the United Drug Co. as an advertising plan. Rather than spend large sums of money in other ways to convince you of the merit of these goods, they are spending it on this sale in permitting us to sell you two full size packages of high quality merchandise for the price of one, plus one cent. It costs money to get new customers. But the sacrifice in profit is justified, because we know the goods will please you.

THIS WEEK AT THE *Rexall* DRUG STORE

WEDNESDAY, THURSDAY, FRIDAY AND SATURDAY

Household Drugs and Medicines

50c bot. *Rexall* Milk of Magnesia 2 for .51

50c bot. Riker's Milk of Magnesia 2 for .51

25c tube Rexall Analgesic Balm... 2 for .26

50c tube Rexall Analgesic Balm... 2 for .51

$1.00 bot. Guaiasote Intestinal Antiseptic... 2 for $1.01

15c Tin *Puretest* Epsom Salts 2 for .16

15c pk. Boracic Acid 2 for .16

10c pk. Senna Leaves 2 for .11

50c bot. Puretest Aromatic Cascara. 2 for .51

50c tube Rexall Catarrh Jelly..... 2 for .51

50c bottle VAPURE *prevents colds* 2 for .51

$1.00 bot. Rexall Emulsion of Cod Liver Oil 2 for $1.01

$1.00 bot. Riker's Peptona Tonic..... 2 for $1.01

50c tube Rex-Salvine for Burns..... 2 for .51

50c bot. Pinusote for Colds..... 2 for .51

25c box *Rexall* ORDERLIES for Constipation 2 for .26

50c box Orderlies... 2 for .51

$1.00 Rexall Orderlies.... 2 for $1.01

50c box Rexall Kidney Pills..... 2 for .51

50c bot. Klenzo Liquid Antiseptic. 2 for .51

50c bot. Larkspur Lotion..... 2 for .51

50c bot. Syrup of Figs and Senna... 2 for .51

25c Rexall Laxative Cold Tablets..... 2 for .26

$1.00 Rexall Cod Liver Compound with Creosote.... 2 for $1.01

$1.49 bot. (32 ozs.) Genuine RUSSIAN MINERAL OIL 2 for $1.50

25c bot. (100) A. B. S. & C. Laxative Tablets..... 2 for .26

25c box A. S. A. Tablets..... 2 for .26

75c box A. S. A. Tabs 2 for .76

25c A. P. C. Tabs.. 2 for .26

25c box One Minute Headache Powders 2 for .26

25c box Rexall Healing Salve..... 2 for .26

75c bot. Fly-Kil for Insects..... 2 for .76

$1.00 bottle *Rexall* Syrup of Hypophosphites 2 for $1.01

50c bot. Riker's Syrup of Tar and Cod Liver Extract 2 for .51

50c bot. Eylo—Eye Lotion..... 2 for .51

50c box Rexall Dyspepsia Tablets 2 for .51

75c bot. Rexall Nerve Tonic..... 2 for .76

25c box Boots' MELOIDS for Throat and Voice 2 for .26

$1.00 bot. Boots' Fruit Saline Laxative.... 2 for $1.01

$1.00 bot. Rexall Beef, Wine and Iron.... 2 for $1.01

50c tube Rexall Bronchial Salve for Colds..... 2 for .51

25c tin Carbolic Salve..... 2 for .26

$1.00 bottle *Puretest* Norwegian Cod Liver Oil 2 for $1.01

$1.00 bot. Tasteless Extract of Cod Liver Oil 2 for $1.01

25c bot. Rexall Cold Sore Lotion..... 2 for .26

50c jar Chest Rub for Chest Colds... 2 for .51

25c Rexall Corn Solvent..... 2 for .26

35c bot. Boots' Iodized Throat Tablets 2 for .36

25c tin Iodized Throat Tablets... 2 for .26

50c bot. Rexillana for Coughs..... 2 for .51

25c bot. Hydrogen Peroxide..... 2 for .26

35c bot. Hydrogen Peroxide..... 2 for .36

50c bot. Hydrogen Peroxide..... 2 for .51

50c bot. Riker's Mi-31 Antiseptic Mouth Wash 2 for .51

$1.00 bot. Mi-31 Antiseptis... 2 for $1.01

25c box Laxative Bromide of Quinine Tablets..... 2 for .26

$1.25 bot. Rexall Agarex Compound..... 2 for $1.26

$1.25 bot. Agarex, Plain 2 for $1.26

50c Rexall Asthma Powder..... 2 for .51

50c bottle *Rexall* Bronchial Cough Syrup 2 for .51

25c box Rexall Cold Tablets..... 2 for .26

50c bot. (100) Cascara Lax. Tablets 2 for .51

15c flask Soda Mint Tabs..... 2 for .16

$1.00 bot. Puretest Mineral Oil 2 for $1.01

25c bot. Puretest Triodine 2 for .26

35c Puretest Iodine 2 for .36

25c bot. Stomach and Liver Pills... 2 for .26

$1.00 bot. Rexall Rheumatic Compound.. 2 for $1.01

35c tube Mustard Ointment for Colds 2 for .36

50c Rexall Health Salts..... 2 for .51

50c tube Rexall Pile Ointment..... 2 for .51

50c Rexall Eczema Ointment..... 2 for .51

Candy

60c pound Home Made Assorted Chocolates 2 for .61

5 lb. box $1.51

75c lb. Mary Alice Assorted Creams.. 2 for .76

35c lb. Horehound and Honey Leaves 2 for .36

30c MILK CHOCOLATE BARS Assorted 2 for .31

5c Chocolate Bars, Assorted..... 2 for .06

35c lb. Peppermint Humbugs..... 2 for .36

$1.00 box Assorted Chocolates 2 for $1.01

60c tin Rainbow Stuffed Satins.... 2 for .61

25c tin Menthol and Eucalyptus Pastilles..... 2 for .26

Rubber Goods

$2.25 Major Guaranteed Hot Water Bottle 2 for $2.26

$1.50 Major Fountain Syringe 2 for $1.51

10c Black Band Nipples..... 2 for .11

75c Fancy Rubber Aprons..... 2 for .76

50c Rubber Baby Pants 2 for .51

10c Nursing Bottles 2 for .11

15c Firstaid Z. O. Plasters, 1 in. x 1 yd. 2 for .16

35c Firstaid Z. O. Plasters, ½ in. x 5 yds. 2 for .36

75c roll Absorbent Cotton..... 2 for .76

25c pk. Absorbent Cotton..... 2 for .26

25c pk. Gauze..... 2 for .26

15c Gauze Bandage. 2 for .16

25c Belladonna Plaster..... 2 for .26

50c Quick Acting Plaster..... 2 for .51

$1.25 Cup and Saucer 2 for $1.26

35c Whisk..... 2 for .36

25c Comb in Case.. 2 for .26

25c Men's Combs.. 2 for .26

35c Ladies' Dressing Comb..... 2 for .36

15c Bobby Comb.. 2 for .16

75c Briar Pipes..... 2 for .76

15c Styptic Pencil in glass tube..... 2 for .16

Stationery

Broadview WRITING PADS 65 Sheets Linen Finish

15c Note Size..... 2 for .16

25c Salisbury Size... 2 for .26

35c Letter Size..... 2 for .36

15c Note Pad, 80 sheets ruled..... 2 for .16

75c Old Colony Playing Cards..... 2 for .76

35c box Kingsdale Paper and Envelopes 2 for .36

50c box Malvern Paper and Envelopes, Vellum Finish..... 2 for .51

$1.00 Fancy Box Paper and Envelopes... 2 for $1.01

50c pound of 100 sheets Castlewood Paper, Vellum Finish..... 2 for .51

50c pk. Castlewood Envelopes..... 2 for .51

50c BROADVIEW PORTFOLIO Paper & Envelopes 2 for .51

75c Fancy Box Paper and Envelopes, White and Tints..... 2 for .76

35c Handy Package Paper and Inner-lined Envelopes... 2 for .36

75c box Deckle Edge Correspondence Cards..... 2 for .76

$1.00 box Correspondence, Gilt Edge Cards..... 2 for $1.01

$1.00 box Navarre Paper and Innerlined Envelopes... 2 for $1.01

60c pound AVALON PAPER 2 for .61

60c pk. Avalon Envelopes..... 2 for .61

10c pk. Bluelined Envelopes..... 2 for .11

15c pk. Le Clair Linen Envelopes.. 2 for .16

15c bot. Mucilage.. 2 for .16

15c bot. Fountain Pen Ink..... 2 for .16

$1.00 Hair Brush..... 2 for $1.01

$2.00 Military Brush..... 2 for $2.01

$1.25 Lather Brush..... 2 for $1.26

35c Klenzo Tooth Brush 2 for .36

25c Klenzo Tooth Brush 2 for .26

50c Klenzo Tooth Brush with Holder 2 for .51

35c Klenzo Tooth Brush with Two-Tone Handle..... 2 for .36

25c Hand Brush.... 2 for .26

15c Menthol Inhaler 2 for .16

KITCHEN SPECIALS

OPEKO COFFEE - 1 lb package 39c

OPEKO TEA - - ½ lb package 28c

" " - - 1 lb " 56c

BALLARDVALE BREAKFAST COCOA ½ lb tin 19c

The Rexall Drug Store

$1.00 Sure Death Lice and Mite Destroyer, for poultry ..... 2 for $1.01

$1.50 Hot Water Bottle 75c

50c Make Man Tablets ..... 2 for 51c

$1.00 Dr. Thacher's Blood Purifier ..... 2 for $1.01

Thermos Kits 69c

Lurve Bath Salts 49c

Toilet Articles and Sundries

50c jar Jonteel Cold Cream or Combination Cream 2 for .51

75c jar Duska Cleansing Cream 2 for .76

75c jar Duska Foundation Cream 2 for .76

75c jar Duska Skin Food..... 2 for .76

50c bot. Almond Bloom Cream.... 2 for .51

35c bot. Lorie Lemon Cocoa Butter Lotion 2 for .36

50c bot. Riker's French Balm..... 2 for .51

$1.50 Fancy Jar LAVENDER RAINBOW BATH CRYSTALS 2 for $1.51

$1.25 jar Duska Bath Salts... 2 for $1.26

75c Georgia Rose Bath Salts..... 2 for .76

75c Lorie Old English Bath Salts..... 2 for .76

$1.00 Cherisette Single Compact 2 for $1.01

$1.00 Cara Nome Single Compact 2 for $1.01

$1.25 Cara Nome Single Compact 2 for $1.26

$1.50 Shari Single Compact 2 for $1.51

25c Jonteel Lipstick 2 for .26

50c Cherisette Lipstick..... 2 for .51

75c Cara Nome, Duska, Shari and Sweet Pea PURSE VIALS 2 for .76

50c Narcissus Purse Vial..... 2 for .51

25c Perfume, Asst'd Odors..... 2 for .26

$1.00 Gift Perfume Package 2 for $1.01

$1.25 Gift Perfume Package 2 for $1.26

$1.50 Gift Perfume Package 2 for $1.51

50c Cherisette Rouge 2 for .51

$1.00 Cara Nome Rouge. 2 for $1.01

$1.00 Shari Rouge..... 2 for $1.01

50c tube Mi-31 Tooth Paste Removes Film 2 for .51

25c tube Rexall Milk of Magnesia Tooth Paste 2 for .26

35c tube Klenzo Dental Cream.... 2 for .36

50c tube Klenzo Dental Cream.... 2 for .51

25c Pearl Tooth Powder..... 2 for .26

25c cake JONTEEL TOILET SOAP 2 for .26

15c Narcissus Soap.. 2 for .16

10c Egyptian Palm Soap..... 2 for .11

15c Radio Soap .... 2 for .16

15c Physician's and Surgeon's Soap... 2 for .16

25c Klenzo Tar Shampoo Soap... 2 for .26

35c Langlois Lavender Soap..... 2 for .36

$1.00 Lorie Bridge Soap. 2 for $1.01

$1.00 Four Seasons Soap. 2 for $1.01

$1.00 Seven Days' Soap.. 2 for $1.01

$1.00 Shari, Lavender and Duska Face Lotion and Skin Freshener 2 for $1.01

40c French Cologne or Lavender Water 2 for .41

60c French Cologne or Lavender Water 2 for .61

$1.25 tin Langlois Lavender Toilet Powder 2 for $1.26

$1.25 tin Georgia Rose Body Powder..... 2 for $1.26

$1.50 Fancy jar Lavender Toilet Powder 2 for $1.51

50c Jonteel FACE POWDER 2 for .51

50c box Georgia Rose Face Powder..... 2 for .51

$1.00 box Duska Face Powder. 2 for $1.01

$2.00 box Cara Nome Face Powder 2 for $2.01

$1.00 "93" HAIR TONIC Large Size 2 for $1.01

35c bot. Emulsified Cocoanut Oil Shampoo..... 2 for .36

50c tin Langlois Lavender Solid Brilliantine..... 2 for .51

50c bot. Lorie Liquid Brilliantine..... 2 for .51

35c Lorie Liquid Hair Fix..... 2 for .36

50c tin Lorie Solid Hair Fix..... 2 for .51

$1.00 bot. Quinine Hair Tonic 2 for $1.01

50c tube Langlois Lavender Menthelated Shaving Cream 2 for .51

75c bot. Klenzo Shaving Lotion 2 for .76

35c tube Rexall Shaving Cream... 2 for .36

35c stick Rexall Shaving Soap.... 2 for .36

$1.00 bowl Langlois Lavender Shaving Soap 2 for $1.01

35c tin Langlois Lavender Talcum Powder 2 for .36

25c tin Tiny Tot Baby Powder.... 2 for .26

35c tin Gentlemen's After Shaving Powder..... 2 for .36

35c tin Orange Blossom Talcum..... 2 for .36

50c tin Jonteel Talcum..... 2 for .51

50c jar Paradis Talcum..... 2 for .51

$1.00 jar Cara Nome Talcum 2 for $1.01

$1.00 bottle LILAC SHAVING LOTION 2 for $1.01

$1.00 bot. Bay Rum 2 for $1.01

$1.25 bot. Paradis Lotion... 2 for $1.26

$1.25 bot. Paradis Toilet Water..... 2 for $1.26

15c Wash Cloths 2 for .16

25c Wash Cloths 2 for .26

25c Powder Puffs... 2 for .26

10c Good Form Hair Nets..... 2 for .11

10c Card Safety Pins 2 for .11

75c Laundry Bag.. 2 for .76

McDERMID & JURY
The Rexall Drug Store
Corner GEORGE AND CHARLOTTE

E. L. PAYNE
The Rexall Drug Store
Corner SIMCOE AND GEORGE

McDERMID DRUG CO. LIMITED
The Rexall Drug Store
(NEXT TO EATON'S GROCETERIA) 393 GEORGE STREET

Neighborly Notes

Please Phone Items to 1699 or 1601

Mr. and Mrs. Wallace P[illegible] of Toronto, formerly of [illegible] were week-end guests of M[illegible] Mrs. Robert Cruikshank [illegible]

Mrs. G. Gatfield, of 277 R[illegible] lent her home for a [illegible] afternoon tea held there under the auspices of the Women's Auxiliary of All Saints Church. The guests were received by Mrs. Gatfield and the president of the society, Mrs. F. H. Dawson. Mrs. J. Boddison acted as treasurer. Mrs. J. R. Bunnett was in charge of the tea room and the ladies were ushered by Mrs. S. Dunmitt. Tea was poured by Mrs. S. A. Harris and Mrs. J. M. McCulloch at a table prettily arranged with yellow chrysanthemums. The rooms were decorated appropriately to the Hallowe'en season. Assistants were Mrs. H. E. Connelly and Mrs. Stanley Harris. A sale of home-made cooking was in charge of Mesdames Justin and Bowler.

The pupils of St. Margaret's School at Kirkfield celebrated Hallowe'en in a most enjoyable manner on Saturday night. The pupils and guests of the evening had dinner in the attractively decorated dining hall with prettily arranged tables. After dinner the boys and girls, in masquerade costumes of fancy and comic type, played games and also presented a program of vocal and instrumental music, folk dances, readings and an act by the senior students, who gave the Witches' Scene from "Macbeth." The program and the splendid ability demonstrated by the students was much appreciated. Guests present included the Rev. P. J. Kelly and the Rev. V. J. Gillogly, of Victoria Road, Mr. and Mrs. W. A. Knox of Toronto, Mr. J. O. DelaPlante of Peterborough, Mrs. McDonald, Mrs. Lunan and Mr. Mitchell, of Kirkfield, Mr. and Mrs. McDonald of Fenelan Falls. The program opened with a welcome song by the juniors, followed by a piano duett, a dance, a violin solo by Patricia Whitten, the Lancers, danced by the Midgets, a reading by Mary McIlroy, the Wodden Soldiers' dance by the boys, and a Hallowe'en song by the Babes of St. Margarets. At the close, favors were distributed to the guests. A second event of the past week at the school was a field day of sports with a program of running races, jumping and a relay race. The feature was the series of pony races contributed by the smaller boys. The prizes were distributed by the Rev. P. J. Kelly of Victoria Road.

The many friends of Mr. James Edwards of 420 Chambers street will be pleased to learn that he has rallied successfully from an operation performed on his hand at St. Michael's Hospital, Toronto, following an accident in a local plant last January.

Mrs. Flora Blackley has returned to her home in Toronto after spending the past week with Mr. and Mrs. R. C. Braund, 51 Park street North.

Mr. Leonard Bims of Boston, Massachusetts, was a guest over the week-end, of Mr. and Mrs. C. V. Elliott, Charlotte street.

Mrs. F. H. Torrence of Belleville and her brother, Mr. A. A. McIntosh of Toronto, spent the week-end in the city with their mother, Mrs. Angus McIntosh, who recently underwent an operation for appendicitis in Nicholls Hospital.

Mrs. J. Huxley of Fradette avenue is spending a few days in Toronto with her daughter and son-in-law, Mr. and Mrs. Joseph Gundy.

Mrs. Janet T. McGillivray of Toronto, president of the Women's Missionary Society of the United Church of Canada, who spoke to the meeting of W.M.S. members in Trinity Church last evening, was the guest, during her stay in the city, of Mrs. W. C. Switzer, Weller street.

An interesting engagement just announced in Toronto is that of Bessie, only child of the Rt. Rev. H. J. Hamilton, Bishop of Mid-Japan, and Mrs. Hamilton, to Mr. Harold Dorman Warren, son of Mrs. H. D. Warren, "Red Gables," Wellesley street, the wedding to take place almost immediately, as the bride's parents return shortly to their home in Nagoya, Japan. Mrs. Hamilton, sister of Mrs. G. J. Bousfield, and wife of the late Mr. Hamilton, is a sister-in-law of Bishop Hamilton.

Mr. Ralph Holyman, with Mr. and Mrs. William Mantell and children, is spending a week's holidays duck hunting at his cottage on Rice Lake.

Mrs. Guy of Toronto and her small daughter, Donna, are visiting the former's parents, Mr. and Mrs. A. McLeish.

The Literary Society of the Catholic Women's League met last evening at the home of Mrs. J. J. Southern, Stewart street. Mrs. E. Riley spoke on Florida and Mrs. F. J. Overend gave a talk on Current Events. At the close of the meeting, refreshments were served.

Mrs. Robert Carr of Bonacord street returned home last evening after attending the funeral at Haliburton of her father, the late Mr. George Windover.

The Toronto Globe carries the following interesting account to-day of the work of Miss Katherine E. Wallis, who is exhibiting some of her pieces during the next fortnight at the Women's Art Association galleries on Prince Arthur avenue, Toronto. During her stay in Toronto, Miss Wallis is the guest of Mrs. Thomas and Miss Frances Campbell at 91 Bedford road. The article follows: "To be the first Canadian woman to be made a Societaire of the Societe Nationale des Beaux Arts, is an honor which Miss Katherine E. Wallis, noted sculptor, bears very modestly, but withal, very proudly. Miss Wallis has been in Canada since the early summer and is in Toronto now in connection with an exhibition of her work, which opens in the Women's Art Association galleries on Prince Arthur Avenue and continues for two weeks. Last evening when she talked with The Globe at the home of her hostess, Miss Frances Campbell, on Bedford Road, she admitted that it was rather an honor to be the first Canadian woman to receive the coveted bronze medal. 'At least, so far as I know I am the first—there may have been others,' Miss Wallis hastened to add. Upon The Globe's request, Miss Wallis produced the medal itself, lying in its scarlet-lined leather case, and bearing in relief the heads of two of the founders of the society—Purvis de Chavannes and Meissonnier. She also had a photograph of the remarkable work which was placed in the 1929 salon, and which brought the well-merited award. "La Lutte Pour la Vie,' which Miss Wallis admits is far the most important piece of wood carving she has done, will be shown in Toronto. For years, she said, she had had the idea for it in her mind, but was busy with other works, and let it go on developing. Finally, she commenced it, and the finished work justifies in no small measure the time spent on it. Her exhibition in Toronto this year will not be as large as her last, held in 1920, but Miss Wallis pointed out that was due to the tremendous amount of time spent on 'La Lutte Pour la Vie,' and also because much of her recent work was for orders. The exhibition will include a number of reliefs and some paintings, in addition to her sculpture. In commenting on the scope and success of the work of the Women's Art Association and the charm of its galleries on Prince Arthur Avenue, Miss Wallis became reminiscent and recalled her first visit to Toronto as a child. 'I stayed in that very house,' she remarked, and added with a smile and a shake of her head, 'Now it must be very old!' Toronto has much of her work in private collections, but the only piece available to the public is her 'Mercury Charmed by its own Invention,' a lifesize figure in stone, which has a place, unfortunately, all too obscure, in the Normal School. Montreal Art Gallery has a splendid representation of her work, among which is the "Fawn's Head," which was presented to the gallery by Mr. Arthur Browning, and which was reproduced in the last issue of 'Passing Show'."

ASTHMA
RELIEF from TORTURE in 30 minutes
Severe spasms relieved in half-hour usually. Almost every sign of Asthma disappears in 24 hours. Wonderful relief! Your money back if Rinex fails. Try it!
SAFE — Not narcotic or habit-forming.
At all good Druggists. 50c $1 $5
DR. PLATT'S Rinex PRESCRIPTION

Consider Your Eyes

Don't take them for granted. Give them the help they need while you can. Let us examine them for you.

SEE

M. H. Lacey

Optometrist

410 GEORGE ST. (Op. Examiner)

Phone 1160 — 1084J for Evening Appointment

FASHION SERVICE

915

Look how attractively the kilted plaits are arranged? They are set on the bodice that joins the skirt in tricky pointed outline. It gives it distinction and individuality.

The simple long-waisted bodice belts its waistline at normal. The sleeves show smart detail in slight fulness toward the wrist.

Plain blue crepy woolen is charming trim against the wine-red crepy woolen with dark blue dots used for the original Paris model.

Style No. 915 is designed for girls of 8, 10, 12 and 14 years.

Wool jersey, covert cloth, featherweight tweed, rayon crepe, linen, tweed printed cottons and wool-challis prints are smartly appropriate.

Size 8 requires 1½ yards 54-inch with ⅜ yard 35-inch contrasting.

The Examiner:
Please order for me:—
Pattern Number........................
Size ....
My Name ....
Address ....
....
I enclose 15c in payment.
Allow five days for return

Just Between Us Women

A daily chat with Examiner neighbors conducted by Anne Wilcox

The secret of a successful jelly—making it to have sufficient pectin in the fruits to make them stiffen. Green or unripe fruit has more pectin in it than fruit past its prime.

• • • • • •

Some fruits, however, have so little that it has to be increased by combining other fruit with the main one.

• • • • • •

Some people say they do not seem to get it just right and want to know the time for cooking and how much sugar to use for a bushel of grapes etc. The trouble with grapes is because they are using all ripe fruit. It is important to have some green ones in with the ripe fruit.

• • • • • •

Wild grapes make the best jelly. This is partly because the grapes vary from fully matured ones to those that are absolutely green; and partly because of the thickness of the skins which provide better jelly-making elements than the inside part.

• • • • • •

Ripe grapes will require some apples mixed with them to supply pectin if the jelly jells. If apples are sour, such as crab apples, ½ cup of strained unsweetened juice to 1 cup of unsweetened juice of very ripe grapes is sufficient. Never use the juice of sweet apples.

• • • • • •

Grapes do not require washing. The added water that clings to them is undesirable. The grapes are strained through a cloth which eliminates dirt, leaving pure juice only. Put any quantity of grapes to be made into jelly, into a preserving kettle over a low fire, to each four quarts of grapes add ¾ cup of cold water. Omit the water if the grapes have been washed.

• • • • • •

Press the grapes to crush them out of the skins. Simmer until the juice have been extracted, continuing to press the grapes occasionally so that the juices cover them.

• • • • • •

Strain into a jelly bag, or press in a fruit press until all juices are extracted. In either case a small quantity only can be done at one time. If a jelly bag is used, keep renewing the quantity in it as the juice drains off, and let the last amount drip all night.

• • • • • •

Measure the juice and allow pint for pint of sugar. That is for each 2 cups of juice allow two cups of sugar. Add the apple juice if needed, and allow equal parts of sugar. Put the unsweetened juices in the preserving kettle and bring to a boil. Continue boiling vigorously for 20 minutes.

• • • • • •

Skim off all scum as it rises. The sugar should be heating in the oven during this time, and be added at the end of the 20 minutes. Stir vigorously until the sugar is dissolved. Boil without stirring for 5 minutes longer, skimming off all the scum. Pour immediately into heated jelly tumblers each having a few scrapings of paraffine in it.

• • • • • •

Allow to cool gradually. When cool the paraffine will have risen to the top and sealed the jelly air tight. Put the tops on glasses and set on shelves in cool preserve closet.

THE RHYMING OPTIMIST

By Alice Michaelis

Hearthstone.

To-night the first fire of the Autumn glows
Upon our hearth; the dancing flames release
Imprisoned sunlight from the logs; light flows
In ruddy streams, and heat's swift waves increase
Till arden Summer days seem here again
As when the world was brimmed with bloom and song.
Without the pallid year is on the wane,
Yet here, like butterflies, bright memories throng.

But not alone the hearthfire, brave and gay,
Brings Summer to this place where we rejoice,
For here is love, that does not pass away,
Love lights your eyes, love thrills within my voice.
The first flare of the Autmumn glows to-night,
But it is love that makes our hearthstone bright
The rhyming optimist

Warns All Past 40 To Heed These Signs

If you are troubled with burning irritations, Kidney or Bladder Weakness, scanty elimination, frequent annoyance day and night; swollen feet or ankles and pains in the back, lower abdomen or down through groins—you should try the amazing value of Dr. Southworth's "Uratabs" and see what a wonderful difference they make! If this grand old formula of a well known physician brings you the swift comfort it has brought to others, you surely will be thankful and very well pleased. If it does not satisfy, the druggist that supplied you is authorized to return your money on the first box purchased. At all good drug stores.

That Body of Yours

By James W. Barton, M.D

EMOTIONS MAY CAUSE GALL-STONES.

When a professor from Canada goes over to Germany to lecture on the effects of the emotions upon the various organs and cells of the body, we should all be thinking about our own bodies and what our emotions may do to them.

It has been amply demonstrated what fear, anger, joy, or sorrow can do to the heart's action, and likewise to the digestive system.

And now research men are showing us that the liver, the formation of bile, and the materials making up the bile may be affected by the emotions.

You may remember that the liver has been blamed, and rightly so, for making people lazy, making them lack courage, giving them not only a yellow appearance, but making them "yellow" from the standpoint of courage.

This has proven to be due to lack of exercise in the majority of cases, the liver not getting the movement, the "squeezing" necessary for a good blood circulation within it; which would help it to make bile, and pour it out into gall-bladder and into intestine.

However, research men now tell us that sluggishness of the liver, thickening of the bile, and the actual formation of gall-stones may be due to emotional disturbances. Now what can be done about this, so that this sluggishness of the liver, thickening of bile, and formation of gall-stones can be avoided?

The most sensible and effective method would be to play or exercise regularly in buoyant company. This would be doubly helpful in that the liver would get stirred up by the exercise, and there would not be as much chance for the depressing emotions to affect the system.

There is no question but that the old-fashioned high corsets were a factor in causing so many cases of gall-stones to occur in women—four times as many as in men. Evidently another factor, that of anxiety, worry, or grief which unfortunately are more common to women than men may likewise have been a cause.

We cannot all avoid emotional disturbances despite our health, or religious convictions, but everyone of us can see that the liver gets a little exercise daily by bending exercises, with knees straight, or by deep breathing exercises which sends the floor of the chest down against the liver.

Why buy new when your faded garments can be made to look like new with Sunset?
Sunset renews old or faded garments and draperies in beautiful rich colour. Sunset Dyes can be blended to make almost any shade.
SUNSET SOAP DYES
MADE IN CANADA

PRINGLE HOUSE IS DEDICATED

Impressive Ceremony Marks Opening of New Edition to Hatfield Hall.

AT COBOURG

COBOURG, Nov. 4.—(Special to the Examiner.)—Singing the processional Hymn, "For all the Saints who from their Labors rest," as they wound from the main building of Hatfield Hall School to the new addition directly opposite, the procession of girl students in uniforms and white veils, and the clergy in the scarlet colored hoods and cassocks of their college and degrees, presented a brilliant spectacle at the decidation by the Bishop of Toronto, of the "Clive Pringle Memorial House," the gift of Mrs. Clive Pringle, to Hatfield Hall in honour of her late husband, Senator Clive Pringle.

The procession began at All Saints' Chapel and was led by the blue-uniformed girls of the student body, behind whom came the clergy, each of whom wore colorful hoods and cassocks. His lordship, the Bishop of Toronto, wore the scarlet cassock and gold embroidered white stole of his office; and was preceeded by Rev. Canon Brain, who bore the gilt episcopal staff.

Following the dedicatory sentence, Canon Brain, read the 27th Psalm, whose opening words, "Except the Lord build", are the translation of the school's motto, "Nisi Dominus Frustra."

His Lordship expressed the hope to the gathered guests that Mrs. Pringle's example would inspire many others to give of their abundance to the great philanthropic work which is to-day in such need of friends.

Following the ceremony, tea was served to the school's guests in the lounge of Hatfield Hall.

Clergy taking part in the proceedings included, Rev. Dr. Boyle, president Board of Trustees and rector of St. Peter's, Cobourg; Rev. Canon Oswald Rigby, of St. Mark's Port Hope; Rev. Dr. Blagrave, St. John's Church, Peterborough; Rev. F. G. Orchard, Headmaster, Trinity College School, Port Hope; Rev. A. G. Emmett, rector of St. John's, Port Hope; Rev. E. R. G. Adye, rector-designate, All Saint's Church, Whitby; and Rev. W. R. Tanton, of Trinity United Church, Cobourg.

Applicants for an automobile driving license in Great Britain are now required to sign a declaration of physical fitness.

Elaine And Her Ideas From Paris

I like it — don't you?

Write for Free Recipe Book

To feel alert and lively—to look interesting—to be friendly and make friends—that's your wish, of course. With health you can accomplish this. Here's a hint! A daily cup of delicious and appetizing FRY'S COCOA will give you a new fund of energy to enable you to accomplish more.

Famous for Purity and Quality since 1728.

J. S. FRY & SONS (Canada) Limited, Montreal, Que.

BETHANY

Miss Ruth Hamilton arrived home on Saturday on furlough from Labrador, where she has spent a year and a half in mission work.

Mrs. Bane, of Toronto, is spending the week-end with Mrs. Alfred Driver.

Mr. and Mrs. Douglas Driver and children, spent the week-end with Mr. and Mrs. Jackson, motoring from Toronto, on Saturday morning.

Hallowe'en passed quietly in the village, when the usual pranks were played, but no damage was done.

Mrs. O. H. Magill and Miss Mae and Mr. Louis Magill, were guests of friends in the village on Sunday.

Mrs. William Davis returned on Thursday after visiting her daughters in Lindsay.

Members of the Women's Institute will hold their monthly meeting in the Town Hall on Tuesday evening, November 4, at seven o'clock.

Mr. and Mrs. Bernstein, of Toronto, were visitors to Bethany on Saturday.

Among those from Bethany who attended the Hallowe'en concert and frolic at Lifford Line Hall on Friday evening, held under the auspices of the Women's Guild of St. Mary's Church, were: Mr. and Mrs. Fierheller, Mrs. J. J. Hamilton, Miss A. Sisson, Miss Hanna Sisson, Mr. and Mrs. A. H. Monk, Mr. Carl Monk, Miss Doris Driver, Miss McKinley, Miss Williams, Miss Whiteside, Miss Beer, Mr. and Mrs. Herbert Fallis, Miss Hazel Fallis, Miss Helen Patton, Mrs. Foster, Miss Ray Nelson and Messrs. Ken Thorndyke, Rummy Wright, Patton Carlton, Jackson and Nelson.

Mr. Harold Bigelow and family, have moved into the house formerly occupied by Mrs. J. Staples.

Mr. Harold Payne has moved to the residence occupied by Mr. Wetherilt on Front Street, part of the house being occupied by Mr. and Mrs. J. J. Clarke and son.

The many friends of Mr. W. McCartney, will be pleased to learn that he has returned home from Nicholls Hospital where he has been confined for sometime Mr. McCartney was able to attend the Council meeting on November first.

Bailieboro

Mr. Vincent Jewison of Oshawa was a week end visitor to the village.

Mrs. B. Dickinson and Miss Jean Dickinson of Port Hope were guests of Mr. and Mrs. W. H. Barnard on Sunday.

Mr. and Mrs. H. Barnard motored to Toronto on Sunday.

Mr. Robert Falls has purchased a barn east of Rossmount and is busily engaged tearing it down in order to replace it where his fine barn recently burned down.

Mr. Arnold Brown was among the junior farmers who recently was successful in winning fourth place in the judging competition at Canton, and will be among the ten boys from Durham to get a trip to the Royal Winter Show.

Miss Kathleen Bateman, who has been ill in Toronto for the past fortnight is recovering favorably.

Motorcycle manufacturers in Germany have decided not to attend the next automobile show in Berlin on the ground that 85 per cent of their sales are to the working class, who are unable to travel and visit the exhibition.

Favorite Recipe

CORN FLAKE DROPS

½ cup butter
1 cup brown sugar
2 eggs
2 tablespoons milk
1¼ cups flour
2 teaspoons baking powder
¼ teaspoon salt
4 cups Kellogg's Corn Flakes
1 teaspoon almond flavoring.

Cream butter and sugar together. Add well-beaten eggs and milk. Sift flour with baking powder and salt. Add to first mixture. Add Corn Flakes and flavoring. Drop from a spoon on a greased baking sheet and bake in a moderate oven (350F.) for 10 minutes.

Yield:: 3 dozen.

HOW TO REDUCE VARICOSE VEINS

Rub Gently and Upward Toward the Heart as Blood in Veins Flows That Way

Many people have become despondent because they have been led to believe that there is no remedy that will reduce swollen veins and bunches.

If you will get a two-ounce original bottle of Moone's Emerald Oil (full strength) at any first-class druggists and apply it night and morning as directed, you will quickly notice an improvement which will continue until the veins and bunches are reduced to normal.

Moone's Emerald Oil is a harmless, yet most powerful germicide; and two ounces last a very long time. Indeed, so powerful is Emerald Oil that old chronic cases of piles are often entirely absorbed and anyone who is disappointed with its use can have their money refunded. McDermid Drug Co. Ltd., Bond's Drug Store, McDermid & Jury sell lots of it.

START WORK ON SUBWAY

OSHAWA, Nov. 4.—The first sod was turned on the building of the subway under the Canadian National Railway tracks on Simcoe street south, on Saturday afternoon and the long expected project is at last definitely under way. The contracting firm of Bathe and McLellan are to be congratulated on the facility with which they have commenced a project that will give employment to men in need of work in Oshawa. While the number of men employed at present is not large, it is expected to increase as the work progresses.

Dr. Wood's

Norway Pine Syrup

Terrible, Tickling Cough Could Not Sleep For It

Mrs. Gordon J. Boy, S. W. Port Mouton, N.S., writes:—"I had a terrible, tickling cough, and at night could not get to sleep for hours for it. I read about Dr. Wood's Norway Pine Syrup and decided to get a bottle of it, and I can truly say it did me a wonderful lot of good.

"I have three children and I give them the Syrup just as soon as I see them getting a cold or cough, as I always keep it on hand both for the children and myself."

Price 35c. a bottle; large family size 65c.; at all druggists or dealers; put up only by The T. Milburn Co. Ltd., Toronto, Ont.

LaBarba Outpoints "Kid" Chocolate in N.Y. Bout

CUBAN FIGHTER DROPS DECISION

Coast Featherweight Wins By Large Margin in Boxers' Second "Go."

VICTOR ON POINTS.

Madison Square Garden, New York, Nov. 4. — Fidel LaBarba, curly-headed Italian warrior from Los Angeles last night burst the bubble of invincibility that has surrounded Kid Chocolate in the featherweight division for the past two years and whipped the ebony flash from Cuba rather decisively in a torrid ten-round battle.

Once before LaBarba, former king of the flyweights, and the dazzling "Keed" boxed ten rounds in New York and the decision, amid considerable protest, went to the battling bomb-bomb. Since that night, almost two years ago Chocolate has come on to great things, boxing light weights on a basis of equality, while LaBarba has busily gone about cleaning up the remainder of the 126-pound division.

So last night they met again this time as the foremost battlers of the feather weight class, although another holds the championship. And for the second time this year Chocolate left the ring a beaten battler. The decision of Referee Arthur Donovan and two judges was unanimous in LaBarba's favor.

LAKEFIELD TO ENTER O.H.A.

Hockey Club Will Have to be Re-organized Following Resignation of Dr. M. P. Kennedy.

SOFTBALL FIXTURES.

LAKEFIELD, Nov. 4 (Examiner Correspondence).—With the coming of frost there is a suggestion of hockey, but so far there has been nothing definite done. After eight years' faithful and efficient service as manager, Dr. M. P. Kennedy has resigned as the president, which means a re-organization of the hockey club. A rumor has drifted about regarding Lakefield entering a team in the Trent Valley League, but this is merely rumor, as no invitation has been received or asked for; Lakefield's geographical position makes the village rather isolated for the constant interchange of sporting fixtures possible with the group of small towns to the south-east.

It is highly probable that at least one team will be entered in the O.H.A. this season as usual.

Softball Games

In spite of Hallowe'en and its attendant activities, social and otherwise, a good crowd witnessed the double-header ball game in the Rink on Friday evening. The first game was between Harrisons and the Sugar Bowl, two teams which fought to a finish for the City League Championship last summer. The summer's decision was reversed on Friday night as Harrisons won easily, due perhaps to their flapper short-stop and third base, who combined the charms of young ladies with a snappy brand of ball. The Sugar Bowl team is practically the Bridgenorth team which won the Rink Company's League for two seasons, but Harold Dormer, Connors and Bradshaw were not playing on Friday and their absence was felt by the team.

The umpires were B. C. Chittick at the plate, and Dr. Gibson at the bases.

The line-up was as follows:—

Harrisons—Montgomery, p; White, c; Calladine, 1b; Sturgeon, 2b; Dorrington, 3b; Smith, ss; Wilshaw, ss; Haas and Corbett, field.

Sugar Bowl.—Forsyth, p; W. Mahood, c; Frick, 1b; Gillespie, 2b; Creighton, 3b; B. Mahood, ss; G. Dormer, ss; Dallin and McWilliams, field.

Score by innings:—

Harrisons	4011013—10
Sugar Bowl	0000031— 4

The second game saw two old rivals again playing with the same friendly spirit which is characteristic of both teams. Lakefield and Selwyn have played off for the finals many times, and Friday's game had decided bearing on the standing of the teams for the first half of the league. It looked like Selwyn's game until the last of the fifth, when Lakefield made ten runs and though Selwyn in the seventh scored six it was not enough, and Lakefield won by two runs without playing the last of the seventh. There were no home runs during the evening, but both games were worth seeing. J. R. Hill was plate umpire and L. Sabatino at bases.

The line-up was as follows:—

Selwyn.—W. Elliott, p; G. Nicholls, c; E Graham, 1b; D. Darling, 2b; C. Fitzgerald, 3b; M. Wilson, ss; H. Oliver, ss; W. Shearer and A. Wilson, field.

Lakefield—E. H. Northey, p; R. Payne, c; H. Stabler, 1b; H. Hamblin, 2b; V. Lancaster, 3b; N. W. Kyle, ss; J. Langley, ss; L. Lawless and F. Payne, field.

Score by innings:—

Selwyn	40120 06—13
Lakefield	3002,10.0x—15

The standing of the league at present is:—

	Played.	Won.	Lost.
Harrisons	3	3	0
Lakefield	4	3	1
Selwyn	3	2	1
Sugar Bowl	3	0	3
Canada Cement	3	0	3

To Classified Users

In order to assure the insertions of your classified ads., please phone before 12 noon each day when they are to be called for, or by placing them at the office before 2 p.m. In this way a much better service can be maintained.

PHONE 1600—3 Lines to Central.

ADVERTISE IN THE DAILY EXAMINER.

BID FAIR TO DO COMEBACK

LESTER PREPARES FOR A "COMEBACK." JERWA AND BEATTIE OF VANCOUVER ALONG WITH EDDIE RODDEN OF LONDON ARE AMONG THE STAND-OUT ROOKIES—1928 WAS THE LAST WORLD'S CHAMPIONSHIP THE RANGERS HAD. THEY WILL MAKE A BIG BID AGAIN THIS YEAR.

New York Rangers, champions of the National Hockey League in 1928, bid fair to do a "comeback." They failed to head off the mighty Boston Bruins in the last two campaigns, but it is a greatly strengthened line-up that Lester Patrick is leading his season, and there is reason to hope for better results. All of the 1929-30 regulars are available, and in addition the New York management has secured the services of "Deacon" Waite of Boston; Peters, Philadelphia defense star; Gene Carrigan of Springfield; Alfie Moore, Cleveland's brilliant goalkeeper; Jerwa and Beattie of Vancouver, and Eddie Rodden who played the centre-ice position for London last year. With the arrivals of the sensational Cook brothers, Bill and "Bunny", all the candidates have "checked in," and they will be rushed through strenuous practice drills at the Ravina Rink. Bill Cook, as usual, is in great condition, and he was apparently playing as well as he ever did, which is saying a lot, when it is considered that he is the best right wing in hockey. Leo Bourgeault and "Ching" Johnson, aided by Peters and Siebert, the Kitchener product, were impressive on the Ranger defense. All are fine checkers, and they are clever puck-carriers. Selbert, however, will remain with Springfield for another season, as he is still a youngster, and will benefit by experience. Manager Patrick had no statements to issue but he did infer that he knows nothing about the reported trade of Bourgeaul for Martin Burke of the Montreal Canadiens. This deal was suggested last winter, but no agreement was reached.

BLACK HAWKS STRENGTHENED AT FORWARD WING POSITIONS

Chicago N. H. L. Team Counts on Former Saint Paul Players.

GARDINER BACK.

CHICAGO, Ills., November 4. — Fortified by more experience and several exceedingly promising young recruits, the Chicago Black Hawks threaten to become a serious contender in the approaching National Hockey League race. Major Frederic McLaughlin, owner of the young team which surprised the loop by winning second place last year, has spent liberally during the summer shopping season and believes that, with the right number of so-called breaks the Hawks will be in the thick of the championship struggle from the first game.

New and promising talent has been obtained for the wing positions, one of the big weak spots in last year's combination, and several veterans, injured toward the end of the 1929-30 campaign, have reported back in excellent physical condition.

"Chuck" Gardiner, one of the best goalkeepers of the league, will be back, and Alexander Wood, former Regina amateur, will be carried along with the team for emergency and understudy purposes. Gardiner had a few bad games last season at the start and Wood may be used in his place if the same situation comes up this season.

"Taffy" Abel, the Black Hawks' 224-pound star; Marvin "Cyclone" Wentworth, a sick man most of last season's promising rookies, and "Duke" Dutkowski will be the Black Hawks' defence line and should be stronger than formerly.

Much of the power of the centre line depends on the comeback ability of Vic Ripley. Ripley had a bad year last season because of illness and a general run-down condition, but has reported back for training with more weight and far better health to cheer the Hawks. He will work with the old Black Hawk line—Tommy Cook, high point scorer for the Hawks last year, who has increased his weight, and Art Somers, one of the most aggressive players in the game.

Boadway Out of Football For Season

NEW HAVEN EAGLES ARE EASILY BEATEN

Pringle, Former Marlboro Player, Prominent as New York Americans Win.

KITCHENER, Nov. 4. — The New Haven Eagles proved no match for the New York Americans in the opening hockey match of the local season, an exhibition tilt played at the Queen street arena last night, and as a result the 'farm" team took an 8-4 beating at the hands of the National League representatives from New York. Fifteen hundred fans were attracted by the contest, which proved to be a free-scoring tilt, featured by the playing of Worters in the American goal.

At no time during the entire game, with the exception of the early stages of the second period, were the Eagles within striking distance of their classy rivals who opened up with two goals in the first stanza, after which they were never headed.

For the Americans, Worters in the net and Norm Hines, Patterson and Burch turned in great exhibitions. The forward line, comprising Emms, Neville and Carson, last year with the Windsor team in the International League, also went well, while on the defense Simpson and Brydge were a tower of strength. McVeigh, Hughes, Dutton, Sheppard and Pringle, all showed plenty of class, the last named accounting for a pair of goals.

O.H.A. BULLETIN.

Entries in the S.P.A. series, senior and junior, will close Tuesday, Nov. 11 The first games in all probability will be scheduled for the week of Nov. 17.

Only players eligible to play for their respective teams in this season's competitions will be allowed to play in the S.P.A. Junior players must not be 20 years of age before Jan. 1, 1931.

No entry fee will be charged to enter the S.P.A. series, senior and junior.

O.H.A. certificates will be delivered to clubs on payment of fees. Toronto O.H.A. clubs may receive playing cards at the Mail and Empire, Sports Department, Friday, Nov. 7, after 7 p.m.

Nominations for office in the O.H.A. close on Saturday, Nov. 8. The annual meeting will be held Saturday, Nov. 15, at the Royal York Hotel, beginning at 10 a.m. Delegates will be tendered a luncheon by the O.H.A. at 12.30.

OBSERVE TERCENTENARY.

ST. LOUIS, Nov. 4.—Scientists from all parts of the world will observe the tercentenary of the first use of quinine here, October 31 and November 1, at Shaw's garden. Dr. George T. Moore, director of the garden, has found that quinine was first used as a medicine in 1630.

President A. R. Van Linge of the Niederlandsche Kininefabriek at Amsterdam and Dr. M. Kerbosch, director of the government cinchona plantation in Java, who directs production of virtually the world's supply of the bark from which quinine is extracted, will be speakers.

All automobiles, homes and buildings in Carcag were ordered painted by the prefect of police for the proper observance of the hundredth anniversary of the death of Simon Bolivar, Venezuela's liberator.

VARSITY-QUEEN'S FIXTURE AT TORONTO IS HEADLINER ON INTERCOLLEGIATE BILL

Star Players on Hamilton Squad Injured—Jungle Kings Need Help.

'COLLEGIATE CHATTER.

Twin City Seniors Agree to Carry on in O.R.F.U. Schedule.

TORONTO, Ont., November 4 (C. P.). — Most teams remaining in contention for Eastern Canada's three major league titles resume training to-day for the games of Saturday which will see more teams definitely eliminated from the championship race.

One outstanding exception to the general trend is Hamilton. The personnel of the famous Tigers has been cut down to 16 players, owing to injuries suffered by Ray Boadway and Ernie Rohmer, two wing line stars, woh are reported out for the balance of the season.

Other members were somewhat battered in the clash with the Senators at Ottawa last Saturday, and it has been deemed advisable to give the squad a complete rest until Wednesday. Saturday the Bengals entertain the only team to mar their perfect record this season. Montreal A.A.A., who held them to a tie score recently. By defeating the fast tiring Tigers, the Winged Wheelers can get back into the running again, for second place.

Argos commence limbering up tonight for the more rigid training to come later in the week. The Big Four schedule brings them against the Senators in Ottawa, who appear to be improving fast judging by their fine showing against Hamilton when they lost by 10 to 1 after holding the crushing Tigers to a two to one count at half-time.

A victory for the Scullers will leave the destiny of the Big Four tiltie in doubt until the final game of the season between Tigers and Argos here on November 15, the latter are one point behind the Jungle Cats in the standing.

The headliner in the Intercollegiate will find Queen's University battling the undefeated union leaders, University of Toronto, here. Varsity defeated the Tricolor champions at Kingston two weeks ago quite decisively, but are likely to find themselves opposing a different team on Saturday.

Queen's have lost but one game, having defeated University of Western Ontario twice and McGill University once. The latter provided the surprise of the Intercollegiate schedule last Saturday by holding Varsity to a tie and they may continue to upset calculations when playing against Western Mustangs, who travel to Montreal this week.

Teams of the Western Group of the Ontario Rugby Football Union are furnishing one of the best races in the history of Canada's oldest football organization.

Cubs Lead Parade.

Hamilton Tiger Cubs are leading the parade at present by two points over Sarnia Imperials, the present champions of both groups. The Tunnel City squad seems assured of victory, as their opponents of to-morrow, Windsor Ambassadors, have practically declared their intention of defaulting unless the game is played on its original date of November 8. The games were advanced for fear of a tie for the leadership between Sarnia and Hamilton. If this developed O.R.F.U. officials planned to have the deadlock broken by a "sudden-death" game on Saturday, the winner qualifying to meet Balmy Beach, Eastern Section winners, at Toronto on Thanksgiving Day.

The Cubs are also scheduled to play their final game to-morrow, travelling to Kitchener for a tussle with the Panthers of that city. If the Cubs win it is all over as far as Sarnia's chances are concerned, but Kitchener has upset the team already this season, and appear to have a line up quite capable of doing it again. The Panther protest of Windsor's victory over them in the Border Cities on Oct. 25, has been disallowed. A decision in their favor would have kept them in the running with the game against the Cubs possibly causing a three-cornered tie if Kitchener and Sarnia both won their concluding games. The Panthers protested this disallowing of a touchdown which they scored against Windsor, and which would have given them victory.

London Picks Team To Meet Maple Leafs

LONDON, Nov. 4.—Manager Roy Brothers has selected his starting line-up to face Toronto Maple Leafs in the opening exhibition hockey game of the season at the London Arena on Wednesday night. Len Grosvenor will start at centre, with Leroy Goldsworthy at right wing, and Archie Briden at left. "Toots" Holway and Leo Reise will be the defense, with "Bord" Norfolk in goal. The second front line will include Oliver Reinikka at centre, Leo Quenneville at left, and Alvin Groh at right wing.

MARITIME HORSE RACING REVIEWED

Nine Track Records Lowered During Successful Season —Forty-seven More Heats Than Previous Year.

HALIFAX, N.S., November 4 (Written for the Canadian Press by James W. Power). — The 42nd annual review of harness racing in the Maritime Provinces shows a successful season and marks an increased interest in the ownership of horses, with more of them being raced than for some seasons, and a more than usual number of early meetings held at tracks in smaller places. The speed, however, shown by some of the money winners at these meetings, with competition with other meets and other causes, was responsible for lessening of entries at some of the later meets. Nevertheless, such brought about hotly contested events, with many hard stretch drives and close finishes to thrill the spectators.

Fredericton, Woodstock, St. Stephen, Charlottetown, and Halifax had their usual excellent meetings in fair weeks, and the first two named their customary summer heats. A great addition to the harness meets was the opening of the new track at St. John, N.B., with its $100,000 plant and many modern improvements. New England horsemen came for the opening of the track, and a great feature of the event was the banquet tendered the horsemen by the management, at which Lieut.-Governor, Premier, and other notables were present. Cape Breton, the home of the Community horses, held more than the usual number of meets, and with the numerous importations, had large fields and splendid sport. North Sydney, with its improved track and plant had four meets, twice as many as any place in the Maritime Provinces, while Glace Bay had two meets, and others were held at Sydney and Inverness. Truro, Antigonish, Selmah, and Sherbrooke (with its ¾ mile track), had two meets, while New Glasgow, Middleton, Tatamagouche, and Amherst had meetings.

In Prince Edward Island, Georgetown had two meets, New Annan, Summerside, St. Peters, and Montague each had good racing. In New Brunswick meetings were held at Campbellton, Bathurst, Sackville, Moncton, and Port Elgin, while matinee or—half-mile heat races were held at a number of the places mentioned above, and also at Aylesford and Parrsboro in Nova Scotia, Shediac in New Brunswick, and Cape Traverse, North Tryon, and Souris, Prince dward Island. There were also several match races in the closing months of the season.

Horsemen from New England, including such well-known reinsmen as W. R. Fleming, "Rod" Hanafin Pierce Chappelle, John Willard, George Reed, Charles Mason, Walter Gibbons, Monte Gerow, "Dutch" Lee, Johnson, Wathen, Piper, Colwell, and others participated in the Provinces in the races of the Maine and New Brunswick Circuit, and Gerow also went to Prince Edward Island.

TUNNEY SUIT MAY BE THROWN OUT

Billy Gibson Escapes When Plaintiff Fails to Prove Charges.

NEW YORK, Nov. 4.—The complaint against Billy Gibson, co-defendant with Gene Tunney in Timothy J. Mara's suit to take a $500 000 slice out of the former champion's bankroll, was dismissed yesterday and Supreme Court Justice Peter A. Hatting took under advisement a motion to throw out also the suit against Tunney.

Gibson was eliminated immediately after Mara's lawyers rested their case Counsel for the guardians of Gibson, who has been declared incompetent to handle his affairs, moved to dismiss the complaint on the grounds that the plaintiff had failed to prove a case against him, and Martin Littleton, Counsel for Mara, announced he concurred.

Emory R. Buckner, Chief Counsel for Tunney, then moved the case against his client also be dismissed, citing common law whereby, he said, if a case against a co-defendant in a suit of indebtedness be thrown out because of failure of proof, then there must of necessity be no case against the other defendant.

shoe store.

Deportations Need Touch Of Humanity

TORONTO, Ont., Nov. 4. (CP)—Addressing members of the northwest Toronto Liberal-Conservative Association here last night, Hon. L. M. MacAulay, provincial secretary, speaking on the subject of three women recently deported from Ontario to England on account of epilepsy said: "When people are in Canada as long as those to whose cases our attention has recently been drawn, I think the letter of the law might and should give way to humanity."

The speaker pointed out, however that the immigration law contained certain restrictions with which people must comply or be liable to deportation.

Interviewed after the meeting the Provincial Secretary said the matter of deportation in so far as the province was concerned, was in the hands of Hon. Dr. J. M. Robb, Minister of Health, under whose jurisdiction are Government institutions.

KELLOGGS TO ERECT PLANT IN DOMINION

Company Plans to Aid Unemployment Situation—Power Plant Part of New Addition.

The Kellogg Company of Canada will build a new power plant to cost in the neighborhood of $150,000. Work will be started this fall. Announcement was made to this effect today by Eugene H. McKay, of Battle Creek, Mich., director of the company, who was sent to London by L. H. Brown, president of the parent company, to make a survey of the London plant. Mr. McKay was accompanied to London by engineers and architects of the Albert Kahn Company, of Detroit, who assisted him in the survey from a technical stadpoint.

The new power plant will be large enough to take care of future developments of the company. It will be built south of the present Dundas street plant and will face on King street, so as to give room for new factory additions, which the company anticipate making in London. The power plant will be the most modern of its kind that can be constructed. There will also be ned and modern coal shutes to handle the fuel; new sidings will also have to be built.

"It was not the original intention," said Mr. McKay to-day, "to erect this power plant until next year, but Mr. Kellogg has felt very strongly that the company should do all it could to assist the unemployment situation in the present crisis. As a result, some of our building projects in Battle Creek have been advanced and we are following the same policy in London."

J. R. McKinley, the local manager, has been urging the company to start work this fall on some of the company's building programs and has been placing the needs of the London plant before the directors.

Our Boarding House - - - - - - - - - - **By Ahern**

Belleville High Will Bring a Strong Team Here

Capitol THEATRE

To-day & Wednesday
2.30 -7.00--9.00

Capitol THEATRE

Thrills and Heart Throbs in a Network of Crossing and Double-Crossing Trickeries

SENSATIONAL!

WARNER BROS. present

THREE FACES EAST

with

CONSTANCE BENNETT

and

ERIC VON STROHEIM

Her siren charms veiled a relentless purpose that was to lure the man she loved to destruction. An absorbing drama of the great European spy system which reveals in graphic realism the sinister intrigues and daring deeds of its secret agents.

"MARRY OR ELSE" | VOICE OF HOLLYWOOD | PARAMOUNT NEWS | "MIDNITE IN A TOY SHOP"

FIRST GAME OF THE SENIOR INTERSCHOLASTIC PLAY-OFFS WILL BE PLAYED ON SATURDAY

Coach Legon Has His Squad Out To-day For Heavy Practice.

FOR DR. NEAL TROPHY.

Opponents Likely Will Depend on Forward Pass to Make Their Gains.

Arrangements have been made by Coach Legon to have his P.C.I. Senior gridders meet Belleville in the first game for the Central Ontario Championship this Saturday, in Peterborough.

The arrangements were completed yesterday, and Belleville, who are carrying the banner of the Bay of Quinte Group will clash with the local Garnet and Grey team at the James Stevenson Park, Saturday afternoon, commencing at 2.30 p.m. sharp.

Belleville are sure to present a strong line up as they have defeated such teams as Trenton High School, and also Albert College, with whom P.C.I. battled for the honors last fall.

Attacks Unknown.

Nothing definite is known concerning the attack of the Eastern champions, but it is rumored that they will depend heavily on the forward pass to give them many large gains.

The local boys, however, are by no means unfamiliar with this form of attack, having used it to advantage on many occasions themselves, and also having had it attempted against them by practically every team in the group. Cobourg Collegiate used this form of attack several times in their futile effort to stem P.C.I. in Saturdays game at the lake front.

The homesters laid off yesterday after the heavy going in the sand at Cobourg, but Coach Legon will have his squad out to-day for a heavy practice. Wednesday and Thursday will also be given to scrimmages and the team will rest Friday, in preparation for their most important game to date.

It is of greatest importance that the boys be in tip-top shape and get away to a good start in the first game as a loss in their own park would seriously cramp their chance of retaining the Dr. Neal Trophy, as it is generally conceded harder to roll up the points when on a foreign field.

Legon Clan Intact.

With the exception of Pete Gordon, inside wing man, who will be out of the game for some time as a result of an arm injury received a week ago, the Legon clan will have a full line-up, ready for Saturday.

Jack Richardson, who has been bothered with a sprained ankle and was kept out of the Cobourg game on that account, will be ready for duty in his accustomed place on the half line, teaming up with Gordie Young, who has been the mainstay on the half line this season.

The rest of the team, led by Vern Armstrong, at middle wing, are sure to put up a royal battle for district honors.

Football fans are well advised to see these teams in action and are assured of a high class exhibition of the pigskin game.

BOWLING GOSSIP.

The Y.M.C.A. Bowling League got away to a start last night, with games between George Street Church Alerts and the Northern Lights.

On Wednesday evening the Wreckers from Murray Street Church will trundle against the Olympics, while on Friday night the Rurals will clash with the Y's Men.

Boxing Instruction Meeting On Friday

Do the boys at the "Y" wish to take up boxing instruction this winter? A meeting has been called for 6.45 Friday evening to decide this question.

Doug Loomis requests that all interested in the art of self defence, be on hand to hear a proposition which will be put forward by Gord Garwood, an old pro boxer from Winnipeg.

DEFENSE PLANS IS BIG PROBLEM TO RANGER HEAD

Club Well Equipped With Forwards But Show Weakness on Back Line.

JOHNSON RETURNS.

Frank Peters and Bill Regan Named as Relief Players By Manager.

NEW YORK, N.Y., Nov. 4.—(CP)—A problem in defense faces Lester Patrick, manager of the New York Rangers, in preparations for the coming national hockey league season.

The Rangers are well equipped with good forwards, but they have shown a lamentable weakness on the back line. Big "Ching" Johnson, who was out most of last season with an injury, furnishes one question. He was far from his best form when he did get back in the lineup late last season and there is some question as to whether he can regain the peak.

When the Rangers returned a few days ago from Toronto to finish their training at Springfield, Mass., Johnson and Little Leo Bourgeault were named as Patrick's first line of defense. Frank Peters, purchased from the Philadelphia Arrows, has been selected as one relief man, and Bill Regan, formerly of the Boston Tigers, probably will get the other job, although he did not shine when he came up last year.

John Ross Roach, litle Ranger goalie, also had a bad season, but it is unlikely that either of the two minor league stars, Andy Aitkenhead from Springfield or Alfie Moore from Cleveland, will displace him.

Patrick already has settled on the nine forwards he expects to carry with the Rangers, selecting three newcomers from a large selection of amateur and minor league candidates for positions on the New York team and its Springfield farm. Bill and Bun Cook and Frank Boucher, who form about the best trio any major league can boast again will make up the Ranger first line of attack.

Final Examinations On Friday Evening

The final examinations for the senior group in life saving tests staged under auspices of the Royal society, will be held on Friday of this week in the Y.W.C.A. pool, at 8.30 o'clock. The examinations of last week were also held in this pool.

Scout News and Notices

John T. Hornsby, District Scout Commissioner, a few days ago received a communication regarding the second annual Rover Scout Moot, to be held in Toronto, on November 8, 9 and 10—the explanatory letter follows:

"The second Ontario Rover Moot is to be held in Toronto on November 8, 9 and 10, with headquarters at King Edward Hotel, when Rovers from all over the Province and representatives from several other Provinces will be on hand to discuss problems of Rovering and gain new ideas for carrying on of their Crews back home. The general committee headed by E. Neil Macallum, of Toronto, has been working hard to make the program attractive, educative and entertaining.

Many Rovers Expected.

"It is hoped many Rovers, Scouters, and any others who wish to attend this Moot will be able to do so, and make known to their leaders their intention.

For those desiring billets, arrangements are being made by the committee in Toronto for accommodating same. Further information on the Moot may be had from A. E. Paddon, Jr. Rover Moot program secretary, 330 Bay Street, Toronto.

Moot Program.

"Following is a short summary of the program for the three days:

"Saturday—Registration at 1 p.m. Moot opens officially at 2.30, with the main topic. Hiking, Rambling, and Camping.

"Saturday evening—Moot dinner, 6.30. The speaker will be Rev. Ernest E. Long, of Tillsonburg, Ontario. Subject, The Rover Scout Vision. Get-together party. Arthur Hubert Richardson will give a talk on Trees and Leaves.

"Sunday Morning—Church service.

"Sunday afternoon—Sightseeing trip around Toronto.

"Sunday evening—Rovers Own and discussion on Religion in Scouting.

"Monday—Discussion topics, Crew meeting demonstrations, games and question box. Moot adjourns around 4 p.m. on Monday afternoon."

The Moot is open to all Rovers, Rover Leaders, Scoutmasters, older Scouts and any outsiders who are interested in boy's work and who might be prospects for leadership in this branch of the Boy Scout movement. It is hoped one or more representatives from Scout Troops in Peterborough will avail themselves of this opportunity to gain advanced knowledge of Scoutdom. Information can be obtained by writing to A. E. Paddon, Jr., The Boy Scouts' Association, 330 Bay Street, Toronto.

Ottawa Senators Will Meet Bisons To-night

OTTAWA, Ont., Nov. 4 (C.P.) — Fourteen players, Manager Dave Gill and Coach Newsy Lalonde were in the Ottawa Hockey Club party which departed last night for Fort Erie, where they play Buffalo Bisons in an exhibition game to-night. This will be the Senators' initial test of the season, and the squad is in great condition for the brush with the International leaguers.

With their National Hockey League campaign opening slated for one week from to-night, when Montreal Maroons invade the local auditorium, this game is expected to serve as a tightener, and to put Newsy Lalonde's charges right on their toes. The Ottawa coach will give every man a chance to get into action and the showing they make may have much bearing on the selection of the team for the Maroon inaugual.

Old Country Soccer Standing

The following are the Old Country soccer standings, including the games played on Saturday:

English League.
First Division.

	P.	W.	L.	D.	Pts
Arsenal	13	8	1	4	20
Aston Villa	13	8	2	3	19
Sheffield Wednes.	13	7	1	5	19
Derby County	13	7	2	4	18
Portsmouth	13	7	2	4	18
Huddersfield T.	13	6	2	5	17
Leicester City	13	7	4	2	16
West Ham U.	13	6	4	3	15
Liverpool	12	6	5	1	13
Chelsea	13	5	5	3	13
Middlesbrough	13	5	5	3	13
Sheffield United	13	3	4	6	12
Newcastle United	13	5	6	2	12
Birmingham	13	3	4	6	12
Manchester City	13	4	6	3	11
Bolton Wanderers	12	4	6	2	10
Blackpool	13	4	7	2	10
Blackburn Rovers	13	3	7	3	9
Grimsby Town	13	4	8	1	9
Leeds United	13	4	8	1	9
Sunderland	13	2	7	4	8
Manchester U.	13	1	12	0	2

Second Division.

Everton	13	9	1	3	21
Preston N.-E.	13	8	2	3	19
Burnley	13	7	2	4	18
Tottenham	13	8	4	1	17
West Brom. A.	13	7	3	3	17
Wolverhampton	13	8	5	0	16
Bury	13	7	5	1	15
Southampton	13	5	3	5	15
Port Vale	13	6	5	2	14
Stoke City	13	5	5	3	13
Bradford	13	5	5	3	13
Oldham	13	6	6	1	13
Notts Forest	13	4	5	4	12
Bristol City	13	5	6	2	12
Millwall	13	5	8	0	10
Swansea	13	4	7	2	10
Bradford City	13	4	7	2	10
Barnsley	12	3	5	4	10
Charlton A.	13	4	7	2	10
Cardiff City	14	3	8	3	9
Plymouth A.	13	3	9	1	7
Reading	13	2	10	1	5

Third Division—Northern Section.

Lincoln City	13	10	2	1	21
Tranmere Rov.	13	9	2	2	20
Wrexham	13	8	2	3	19
Chesterfield	13	8	2	3	19
Stockport Co.	13	8	3	2	18
Wigan Boro	12	8	3	1	17
Hull City	13	7	3	3	17
Gateshead	13	7	3	3	15
Carlisle	13	7	6	0	14
Rotherham	13	5	5	3	13
York City	13	6	6	1	13
Halifax	13	5	5	3	13
Accrington	14	5	7	2	12
Rochdale	13	5	6	2	12
Crewe A.	13	6	7	0	12
Southport	13	4	7	2	10
Darlington	13	3	7	3	9
Hartlepools	12	3	8	1	7
Doncaster R.	12	2	8	3	7
Barrow	14	2	9	3	7
Nelson	12	2	9	2	6
New Brighton	13	1	9	3	5

Southern Section.

Notts County	14	11	0	3	25
Northampton	13	8	1	4	20
Torquay	14	8	4	2	18
Brentford	14	7	3	4	18
Crystal Palace	13	7	3	3	17
Brighton & Hove	14	5	4	5	15
Fulham	13	6	4	3	15
Southend	13	6	5	2	14
Watford	13	6	5	2	14
Bournemouth	13	5	4	4	14
Gillingham	13	5	4	4	14
Coventry City	13	5	5	3	13
Swindon	14	6	7	1	13
Exeter City	14	4	5	5	13
Luton Town	14	4	6	4	12
Bristol Rovers	14	4	6	4	12
Queen's Park R.	13	4	8	1	9
Clapton Orient	13	3	7	3	9
Norwich City	12	2	5	5	9
Walsall	13	3	9	1	7
Thames	13	2	8	3	7
Newport	13	3	9	1	7

Scottish League.
First Division.

Celtic	12	8	1	3	19
Partick Thistle	13	9	3	1	19
Motherwell	13	7	1	5	19
Dundee	13	9	3	1	19
Rangers	12	7	2	3	17
Cowdenbeath	13	8	4	1	17
Hearts	13	7	4	2	16
Hamilton A.	14	6	5	3	15
St. Mirren	12	6	3	3	15
Morton	12	6	5	1	13
Airdrie	13	5	6	2	12
Clyde	13	4	6	3	11
Kilmarnock	13	5	7	1	11
Aberdeen	14	5	8	1	11
Queen's Park	12	4	6	2	10
Falkirk	13	4	8	1	9
Leith A.	13	2	7	4	8
Hibernians	13	3	9	1	7
Ayr United	12	1	8	3	5
East Fife	13	1	11	1	3

Second Division.

Third Lanark	14	10	1	3	23
Dunfermline	13	10	3	0	20
Dumbarton	13	9	3	1	19
Montrose	13	9	4	0	18
Alloa	13	7	3	3	17
St. Johnstone	13	7	5	1	15
King's Park	13	5	5	5	15
East Stirling	13	6	4	3	15
Dundee U.	13	6	5	2	14
Raith Rovers	13	6	5	2	14
Albion Rovers	13	5	4	4	14
Queen of South	13	6	5	2	14
Arbroath	13	6	6	1	13
Forfar	13	5	7	1	11
St. Bernard's	13	4	7	2	10
Brechin City	13	3	7	3	9
Armadale	14	3	10	1	7
Bo'ness	13	3	9	1	7
Stenhousemuir	13	1	8	4	6
Clydebank	13	0	12	1	1

Regent

LAST TIMES TO-NIGHT
7.00 and 9.00 o'clock
The Dramatic Thriller of the Year:

"The Storm"

with

LUPE VELEZ

Paul Cavanagh, Will. Boyd.

STARTING WEDNESDAY

"The Sea Wolf"

JACK LONDON'S GREATEST STORY,
with
MILTON SILLS,
CLAIR LUCE,
KENNETH McKENNA.

FOR SHEER THRILLS AND EXCITEMENT, DON'T MISS THIS ABSORBING PICTURE!

COLD IN CHEST CALLS FOR MUSTEROLE

a "counter-irritant"—Musterole warms and helps draw out congestion. Apply this soothing, safe "counter-irritant" every hour for 5 hours. All druggists.

LIPTON LAUDED BEST OF LOSERS

To Be Presented With Loving Cup By New York Friends.

ANNOUNCES CHALLENGE.

NEW YORK, Nov. 4.—Sir Thomas Lipton, perennial challenger for the America's Cup, arrived here on the Leviathan yesterday morning with the statement that he hoped and expected to challenge again in 1932 for the elusive yachting "mug."

Here primarily on a business trip, Sir Thomas will be presented with the "Americans' Cup" by admirers throughout the United States who consider him worthy the title of the world's best loser.

Back in the United States a little more than a month after his fifth attempt to lift the America's Cup failed at Newport, Sir Thomas declared himself highly optimistic over the chances of success in his next challenge.

Lipton Optimistic.

"I intend to have my designers construct a boat which will be equal to the defender," he said, "and am highly optimistic over the next effort that I will make.

"Charles E. Nicholson, designer of Shamrock V, will likely be commissioned again to design the new boat but it is improbable that Captain Heard will be retained as professional skipper."

Sir Thomas said he had not yet decided whether to race his Shamrock V against the United States yachts which are expected to invade British waters next summer.

The Irish sportsman was met by a special committee representing Mayor Walker, who will present him with he "Americans' Cup," before his return home for Christmas. Two secretaries and a valet accompanied the baronet who appeared in fair health and good spirits.

GLICK GETS AWARD AFTER CLOSE BOUT

Perlick Makes Great Showing in First Appearance to Toronto Fight Fans.

TORONTO, Ont., Nov. 4 (C.P.) — Ten rounds of rousing milling between Henry Perlick, of the Perlick Twins of Kalamazoo, Mich., and Joe Glick, Brooklyn, featured the Shamrock Athletic Club's weekly boxing show here last night.

Glick, veteran of many a ring battle, was given a split decision by the three judges, apparently on the strength of the only knockdown. This came in the opening round.

Claiming he had never won or lost a bout on a foul, Perlick declined to accept the referees' offer of victory on a foul in the fourth and continued, never complaining, when Glick, struck him low several times afterward.

MAIN CONTESTS IN U.S. ELECTIONS

Outstanding contests to-day in the United States Elections, by the Associated Press:

Governors.

New York — Franklin D. Roosevelt, Democrat, for a second term, or Charles H. Tuttle, Republican.

Pennsylvania—Gifford Pinchot, Republican Prohibitionist, or John M. Hemphill Democratic-Liberal advocate of repeal.

Maryland — Albert C. Ritchie, three term Democratic incumbent, or William F. Broening, Republican.

Massachusetts — Frank G. Allen, Republican incumbent, or Joseph B. Ely, Democrat.

Senators.

New Jersey — Dwight W. Morrow, Republican, or Alexander Simpson, Democrat.

Nebraska — George W. Nogris, the Republican-Independent, incumbent, or Gilbert M. Hitchcock, former Democratic Senator.

Alabama — Thomas Heflin, life-long Democrat, forced to run for re-election as an Independent, or John H. Bankhead, the Democratic nominee.

Illinois — Ruth Hanna McCormick, Republican nominee, or J. Hamilton Lewis, Democrat.

Montana—Thomas J. Walsh, Democratic prosecutor of Teapot Dome investigation, or Justice Albert J. Gaen, Republican anti-prohibitionist.

Massachusetts—William M. Butler, Republican prohibitionist, or Marcus A. Coolidge, Democrat, modification advocate.

Congress.

Senate — Thirty-nine, 31 for six-year terms, three for terms ending in 1933 and five for terms ending next March.

House—Entire membership of 435, except the four seats already in Maine.

Present line-up:

Senate — Republicans 56, Democrats 39, Farmer-Labor one. Majority 40.

House — Republicans 260, Democrats 160, vacancies 14, of which nine are Republican and five Democratic. Majority 218.

Governors—In 32 States.

Incumbents—Republican 21, Democratic 11.

Referenda—

Prohibition — On repeal of the Eighteenth Amendment in Illinois and Rhode Island, on repeal of the State Dry Act in Massachusetts.

COUNCIL VISITS NEW FACTORIES

C.G.E.'s New Building is About Ready For the Workmen.

MAY HOLD OPENING.

Citizens may have an opportunity soon to view the new building erected this summer at the Canadian General Electric Company's plant by the T. A. Brown Construction Company, and other vast improvements made recently at this, the largest electrical plant in the British Empire. Representatives of the City Council, including Mayor Denne, Aldermen Huffman and Stocker, and City Clerk Armstrong, visited several of the city's new factories yesterday afternoon, and while at the C.G.E., Mayor Denne suggested to E. G. Patterson, general manager, that a civic reception be held in the new building to allow the citizens a chance to learn the extent of the building program completed this year by the company. Mr. Patterson said that the suggestion would be fully considered and, if practical, the civic reception would be held shortly.

To the uninitiated the new building can be likened in size only to one of those giant new airplane hangars, views of which one sees in news pictures at theatres. The building is 400 feet long and 180 feet wide, and is the last word in modern factory construction. Its walls are not masonry but great banks of glass, and its ceiling, too, reminds one of a florist's green house. Light, the same bright, clear sunlight of outdoors, reaches every inch of the great building's interior. It is scientifically ventilated also, and fresh air, raised to the proper temperature, fans the workman's cheek.

After a short tour of the C.G.E. plant, the council members visited the Martin-Hewitt's Company's plant, where corrugated paper boxes are made at so many hundred per minute. The Martin-Hewitt plant is busy, as it has been since the day it started manufacturing, and the great machinery for the making of their products roared unceasingly during the aldermen's tour.

Then the new A. Wander Company's Ovaltine plant was visited. The interior of this beautiful plant is now getting its finishing touches, and painters, plumbers, electricians and interior decorators have taken full possession of the place.

A live mine was picked up in the nets of the trawler Companion, of Aberdeen, Scotland, while fishing in the North Sea.

Canadian Poetess visits Jack Miner

Miss Molly Bevan, Canadian Poetess, whose tuneful verse appears each month in the Blue Bell, the Bell Telephone Company of Canada's Employees' magazine, recently paid a visit to Jack Miner at his bird sanctuary near Kingsville.

These two people, kindred spirits, greatly enjoyed an hour's converse about the birds and the wild life of Canada's great out-of-doors. As Miss Bevan said:

"Every good Canadian has heard of Jack Miner's Bird Sanctuary and the unique work he is performing in protecting the wild life of our country. His guiding principle seems to be Love—love of the out-of-doors with its teeming life—love of children and their frank trust—love of home and of the homely virtues, and, above all, love of God."

JOB PRINTING

We will gladly make layouts in one, two or more colors, and estimate costs for you.

Phone 1600

It looks easy to feed sheets of paper into one of the swiftly running presses . . . and it is easy. But it requires a trained eye to spot faults. Our pressmen take an intense pride in the quality of their work, and we make certain of this also by holding them to only one kind of work — "Good Printing."

Peterborough Examiner Ltd.

Peterborough, Canada.

3d-eod

HALLOWE'EN FROLIC HELD BY C.G.I.T.

Mrs. H. A. Earle of Fourth Line, Cavan, Hostess at Jolly Affair.

MILLBROOK, Nov. 4 (Examiner Correspondence)—The true Hallowe'en atmosphere was much in evidence on Friday evening when the members of the Wide Awakes C.G.I.T. group were entertained at a very jolly party at the home of Mrs. H. A. Earle, Fourth Line, Cavan.

As the cars loads of masked and costumed guests arrived, two fearsome figures met them at the gateway, pointing to the back of the house as the way of entrance. arrival at the place indicated meaning acquaintance with a very active ghost who, in its own peculiar manner, acted as guide through the dark and devious path of sheds and cellarway, before the brightly lighted room upstairs was reached. The letting off of firecrackers was also incidental to the "spooky" journey, and frequent screams gave evidence that 'that eerie feeling' inseparable to Hallowe'en was being instilled in large doses.

Mrs. Earle was assisted by her daughters, Misses Marian and Martha, both of whom belong to the Wide Awakes group, in extending a warm welcome to the guests, several of whom were so well disguised that guessing their identity was a first, and interesting, pastime.

The hall, and large rooms of the comfortable and hospitable home were attractively decorated with boughs of evergreen from which peeped forth faces of witches, hobgoblins, black cats large and small, bats, and owls; lighted candles were everywhere; orange shades were on the lamps, and long, 'frilly' orange streamers floated from doors and archway.

The fun of finding out 'who's who' having been completed, masks were removed and appropriate games and contests followed. Adding variety to the pleasure which the entire evening afforded, a brief program was introduced, Miss Jean Burnham reading a sketch, "Ssh, It's Hallowe'en"; Miss Dorothy Hall recited, "The Earl King's Daughter" (Sir Walter Scott), with "The Naughty Boy" as encore; and the group leader outlined "The Hallowe'en Quilt," illustrating the contribution made by various nations to the customs at this particular season.

Community singing from the C.G.I.T. song book, with Miss Dorothy McDowell at the piano, in which all had a part, relieved the tension incident to a period devoted to the telling of ghost stories, when the lamps were turned low and candles were burned down almost to the holders.

The invitation to adjourn to the dining-room for supper, which the hostess presently extended, brought many exclamations of surprise and pleasure as the beautifully decorated tables came into view, centred with black and orange runners, bearing the traditional emblems, and lighted by tall candles in harmonizing shades.

At the conclusion of the very delightful hour spent about the supper tables, Rev. Mr. Jones, on behalf of the guests of the evening, expressed to Mr. and Mrs. Earle, and their family, the gratitude and appreciation felt for the generous hospitality which had been enjoyed, Miss Marian O'Brian, president of the C.G.I.T. group, seconding the motion, which was heartily endorsed.

The leader of the group also spoke briefly, the girls having been entertained by Mr. and Mrs. Earle on more than one previous occasion of which the most enjoyable memories are retained, and a pleasant surprise was prepared for Miss Burnham when Rev. Mr. Jones speaking for Mrs. Jones and himself, as well as the girls, added some very earnest words of appreciation of the work being done from week to week in the C.G.I.T. meetings.

Before the good-nights were spoken, Mrs. Earle extended an invitation for another visit, and all joined in singing, "For They Are Jolly Good Fellows," and then a big circle was formed, "Blest be the Tie That Binds." Concluding, the girls sang "Taps," without which no C.G.I.T. group gathering considers itself properly dismissed, and with many personal expressions of the pleasure which the evening had afforded, the guests left for there several homes.

LONDON, Nov. 4 (By The Canadian Press).—A gallant attempt to retrieve their position is to be made by the villagers of Reed, near Burnley, Lancashire, who have been rendered workless by the closing of two cotton mills. A suggestion by the village schoolmaster, D. Creears, who is chairman of the parish council, that the mills should be taken over by the residents has been received with enthusiasm, and, following a meeting of 600 people, a committee of six, headed by Mr. Creears, was set up to fully investigate the possibilities of forming a self-help manufacturing company.

Three prominent manufacturers in the district have been interviewed regarding capital needed for the re-starting of the mills.

Black is the vogue in London.

A BEDTIME STORY

by Howard R. Garis

UNCLE WIGGILY AND THE LITTLE BOY.

Once upon a time Johnnie and Billie Bushytail, the squirrel boys, scampered very fast to Uncle Wiggily's hollow stump bungalow. Running up the steps Johnnie scratched with his paws on the door and Billie, thinking to help Nurse Jane Fuzzy Wuzzy, dusted off the porch rail with his big, bushy tail that was like a brush.

"What's the matter, boys?" asked Mr. Longears as he opened the door and saw the squirrels on the steps. "What's all the excitement about?"

"Well, I guess you'd be excited too, Uncle Wiggily, if you saw a little boy digging up all the nice nuts you hid in the ground!" chattered Billie.

"And taking them away!" added Johnnie. "He's a little boy but he is bigger than we are so we don't care to do anything to him, even if we could."

"We could bite him, but only just a little 'cause he's a little boy," said Billie.

"Or we could tickle him with our tails," added his brother.

"Dear me! This is very queer!" said Uncle Wiggily coming out on the porch. "You say a little boy is taking away the nuts you hid?"

Oh! I've found nuts! he shouted.

"Yes," answered Billie. "You know this is the time for us squirrels to gather the hickorynuts, walnuts and beechnuts that fall off the trees. There are so many nuts we can't carry them into our hollow tree house at once, so we dig little holes in the ground, put nuts in the holes and cover them up. Later on we go back and dig up those nuts."

"But we'll never dig up a lot of 'em," chattered Johnnie sadly. "For that little boy got ahead of us. What can we do, Uncle Wiggily?"

"Show me the place where you hid the nuts," said the rabbit.

With Johnnie and Billie scampering on ahead, Uncle Wiggily followed the squirrels to an open place in the woods where grew many nut trees. Near this clearing in the forest stood a house; a house of real folks.

"The little boy lives in that house," said Johnnie, pointing to it with his tail.

"He's out doors most of the time," added Billie. "He's a nice brown little boy, and we like him, for he played around in the woods and sang. Yes, Johnny and I liked the little boy until he dug up the nuts we hid. And now—well, he doesn't seem so nice."

"Perhaps he didn't mean to take the nuts," said Uncle Wiggily.

"Oh, yes he did!" cried Billie. "You should have heard him laugh every time he found a new place where Johnnie and I had buried the nuts. We've got to do something about this."

"That's right!" chimed in Johnnie. "We don't want all the nuts taken away. We might give the little boy a few, but he has taken nearly all of them."

"This is a new adventure for me," said the rabbit gentleman, as he twinkled his pink nose. "I must think about it. Though I can understand the talk of the little boys, I cannot make them understand my talk. And I hardly think, Billie and Johnnie, that any little boy would know what you are saying when you chatter as you do."

"Then we can't ask him to give our nuts back," said Billie.

"No, not exactly," Uncle Wiggily answered. "But let's wait here a while, hiding in the bushes, but where we can watch the little boy's house, and we shall see what happens."

Uncle Wiggily and the squirrels did not have long to wait. Pretty soon out came running the little brown boy. He was very happy as he skipped over the dried leaves on the ground and played tag with his shadow among the trees.

Then the little boy picked up a stick and began digging in the earth. He gave a jolly cry.

"Oh, I've found more nuts!" he shouted. "I wonder who put them in this little hole and covered them so carefully?" Uncle Wiggily, knowing boy talk, told Billie and Johnnie what was said.

"Tell him they're our nuts!" whispered Billie.

But Uncle Wiggily did not have to do that. He couldn't have done so, anyhow. All of a sudden out of the house came the little boy's Daddy. The little brown chap ran to his father and said:

"See the nuts I dug up out of the ground! I found a lot more, too. They're up on the porch. I thought nuts grew on trees."

"So they do," said the little boy's father. "But after the nuts fell off the trees, some squirrels buried them in the ground. You have taken the squirrel's nuts that they want to eat this winter, Sonny Boy."

"Oh, I didn't know the nuts belonged to the squirrels!" cried the little brown boy. "I'll put them all back again!" He ran to the porch, gathered up the nuts there and scattered them over the ground. "Come, Squirrels!" he called. "You may have your nuts again!"

"Now everything is all right!" said Uncle Wiggily to Billie and Johnnie, and the squirrel boys were very happy.

(Copyright, 1930, by Howard R. Garis.)

For Bruises and Sprains

Sloan's Liniment brings healing white blood cells to ease pain and reduce swellings. Relieves congestion. Used in thirteen million homes. Get a *fresh* bottle today. Only 35¢.

SLOAN'S LINIMENT

Wooler

On Friday night, October 31, Hallowe'en party was held in the United church parlors under the auspices of the Mission Circle. The dress parade was most exciting and the novelties of dress were of the best type. The worthy judges were Mrs. Clayton Maguire, Miss Marjorie Mabee and Harry Crews. The prize to the best dressed couple under twelve was awarded to Lois Sharpe and Doreen Steinburgh. The best dressed couple over twelve, Jean McColl and Elsie Ruttan. The best dressed single girl under twelve was Irene Tackabury; the best dressed girl over twelve years was Mabel McColl. The funniest dressed couple under twelve, Inez and Frances Vosburgh; over twelve was Amos and Andy, Vera Arthur and Florence Crews. After the prizes were given with Mrs. L. H. Rowe at the piano another parade of prize winners showing their prizes, was most interesting.

William Orvis, the chairman of the evening announced a few numbers on the program. A talk by Pearl Cole; solo by Grace Mutton; reading by Edith Austin; recitation and encore by Lulu McColl; a Hallowe'en exercise by pupils of Stone school house; a few remarks by the president of the Mission Circle, Mrs. Alden Arthur. Then the pop-corn and homemade candy was much enjoyed by a large gathering. The parlors were fittingly decorated with yellow and black crepe paper and a profusion of black cats added to the attractiveness.

Honorable George S. Henry, Minister of Highways, will officially open the highway between here and Trenton on Thursday, November 6 at 5.00 p.m. All men prominent in the affairs of the province, will deliver addresses and it is expected that Hon. Mr. Cook will give an address dealing with the inauguration of the electric lighting system, which is now being turned on in the community. A banquet will be given in the church parlors at 6.30 p.m. followed by a concert to be given by the talented members of the community who are determined to make this one of the biggest affairs in the history of our town.

At night there will be a dance in the town hall. Trent Band will assist in making the evening musical.

Rev. A. Poulter has been a leader in the teachers' training school held in Campbellford every evening of this week.

Rev. A. Poulter, Mrs. Poulter and Mrs. S. L. Terrill attended the missionary meeting at Brighton in St. Andrew's church on Thursday. Mrs. J. McGillivary of Toronto, who just recently returned from the mission fields in the Orient, was the guest speaker of the afternoon and in her sweet unassuming manner interested her audiences and brought the conditions of the Orient home to us as missionary workers.

A large gathering of women members was present besides the members of the Trinity-St. Andrew's auxiliaries.

Duchess' $500,000 Jewels "Double" As Earrings, Brooch And Necklace

PARIS, Nov. 4.—A practical duchess, Loelia of Westminster, wife of one of England's wealthiest peers, possesses a coronet of diamonds and platinum valued at more than $500,000 that can be taken apart and worn as separate necklace, brooch and pair of earrings. It was designed and made for her in the Due de la Paix and is quite the last word in ensemble jewelry.

Three large diamonds, two almond-shaped, form the central stones of the diadem. The almond-shaped pair can be attached as pendants to the brooch, which is formed by the peak of the headdress. All three large stones were in the possessions of the Duke of Westminster at the time of his marriage about 18 months ago to Miss Ponsonby, who is the daughter of the treasurer of the King of England, Sir Frederick Grey Ponsonby.

The outer rim of the diadem takes off to form a necklace of more than fifty stones alternating round and elongated jewels. The earrings, which can be detached from the central motif of the coronet contain each 22 elongated diamonds and five round stones. The ensemble rivals anything in the possession of the sovereigns of Great Britain and is guarded and insured by international insurance agents.

For Years His Stomach Gave Him No Peace

Hagersville, Ont. man says McCall's Pink Capsules have made a new man of him. Compounded from an old Scotch doctor's prescription.

"Meals no longer mean suffering to me. By taking one of your Capsules after a heavy meal I am able to eat almost any food without dreading stomach trouble... I suffered for years ...tried everything. Your Pink Capsules have made a new man of me."

GUARANTEE. Positive relief from all the misery of Indigestion—or your money back. Don't suffer. Right now try 36

McCALL'S PINK CAPSULES FOR INDIGESTION

30c and $1.25 at all good Druggists.

Marmora

Following the chicken supper which was so great a success on Thursday evening the congregation of the Sacred Heart Church held an enjoyable euchre party on Friday and this event was also successful. Prizes were won by Richard Maloney and Mrs. A. Eggleton. The drawing for the chiffonier was won by Clarence Gladney while the blanket was awarded Miss Dorena Gehan and the box of candy went to Harold Doyle.

STRANDED!

MANY a one to whom the future looked bright has been left stranded and penniless in old age by a change of circumstances. *You* can avoid this danger. Small sums placed now in a Canadian Government Annuity and at 65 you will enter a life of ease and independence, protected by an assured income.

CANADIAN GOVERNMENT ANNUITIES

Department of Labour, Ottawa

Hon. G. D. ROBERTSON, Minister

Mail this Coupon today **POSTAGE FREE**

Annuities Branch, Dept. PE, Department of Labour, Ottawa

Please send me COMPLETE INFORMATION about Canadian Government Annuities.

Name.....
Print Clearly

Address.....

BACKED BY THE WHOLE DOMINION

"YOUR SCALES NEED FIXING"

Said a Fat Woman—Indignantly

"Better get these scales fixed," exclaimed a rather stout, fashionably dressed woman in a drug store the other day—"they make me weigh 12 pounds too much."

"All of which goes to show," remarked the good-natured druggist, "that women take on fat so rapidly that they don't realize it."

"If that woman doesn't watch out," he continued, "when she comes in two weeks from now, the scales will be wrong about 20 pounds."

"Is there anything that will take off fat outside of three or four hours of strenuous exercise every day?" asked a scholarly looking man who was buying a tube of ointment for his lame knee.

"Not many things," answered the dispenser of drugs, "but lately there has been a big demand for a combination of vitalizing mineral salts that many of my fat customers are enthusiastic about.

"It is called Kruschen Salts and it must do the work for I can see for myself that many of them are losing weight."

"It's an inexpensive way to take off fat," continued the drug store man, "for one bottle, even with big doses will last one person for 30 days."

"Never heard of that treatment," said the scholarly looking man, "but I haven't any fat to lose anyway."

"I've heard of it," chimed in a well-built middle-aged man who had just come in. "I was 15 pounds overweight—was getting fat—and I give Kruschen Salts credit for ridding me of the unwelcome excess baggage."

"They'll have your picture in the paper if you aren't careful," said the druggist laughingly.

"No they won't," replied the well-built man, "but I'm not backward about saying a good word for a good product, and I can say in all sincerity that Kruschen Salts are good. Not only did they help me to get down to normal weight, but they keep my bowels and kidneys in good condition and I'm more vigorous and active than I have been for years."

"That's good enough for me," said the scholarly looking man.

"Glad you came in," said the proprietor. "I'll tell my fat customers what you said."

Kruschen Salts is obtainable at all Drug Stores at 45c. and 75c. per bottle.

TILLIE THE TOILER — By Russ Westover

BRINGING UP FATHER — By George McManus

TOOTS AND CASPER — By Jimmy Murphy

DUMB DORA

Sell Discarded Articles Now---They Bring You Money---Phone 1,600

Plant An Acorn Today

In forty years you have an oak tree

A Classified Ad Today

Results The Next Day

WANT AD. RATES

Cash 1 cent per word or figure per insertion.

If Charged 1½ cent per word or figure per insertion.

Phone 1600 We will call for your ad and give you the cash rate.

CHARGES:

- Card of Thanks 50c
- In Memoriam (up to 2 inches) ..75c
- Over two inches, per inch 50c
- With black border, extra 25c
- Birth Notice 50c
- Death Notice 50c
- Locals (Back Page) per inch ...$1.00
- Black Local (Back Page) per in...$1.40

INDEX TO EXAMINER CLASSIFIED WANT ADS.

- Agents Wanted L
- Boarders Wanted .... F
- Business Opportunities .... K
- Cottages Summer Resort .... E
- Dressmaking .... Z
- Employment Wanted .... J
- Female Help Wanted .... H
- Found .... N
- For Sale: General .... A
- To Rent: Houses and Apartments .... B
- General Notice .... T
- Livestock .... O
- Lost .... M
- Male Help Wanted .... G
- Pet Stock .... W
- Personal .... R
- Poultry For Sale and Eggs .... P
- Radio I
- Real Estate For Sale .... D
- Used Cars For Sale .... S
- Wanted: General .... Q

a For Sale—General

DRY WOOD, ALL KINDS, AT CUT-Rate Prices. Good Coal and Coke Dinsdale's. 'Phone 153 26d-122-1829A

HOUSEHOLD FURNITURE, ALSO 7-Tube Electric Radio; all nearly new; reasonable. Apply 478 Patterson. 3d-107-2099A

GOOD USED TIRES, ALL MAKES. Apply, after 6 p.m., 516 Water Street 3d-107-3589A

100 BUSHELS OF CLEAN OATS, 50 Bushels of Seed Barley, 45 Cedar Posts. 'Phone 2385. 3d-108-3596A

COUCHES, $3 AND $4; HALL RACK, $3; Extension Tables, $7 up; Buffet, Dining-room Chairs, Sideboard, Kitchen Tables, Dressers, Walnut Steel Bed, Toilet Sets, Leather Rockers, Parlor Tables, Floor Covering, Settee, Tubs, etc. Apply 59 Aylmer (near Perry). 3d-108-2142A

CABBAGE, 40c DOZEN, DELIVERED. 'Phone 2081J or 2042M 3d-108-2141A

BOY'S HEAVY WINTER OVERCOAT, size 15. Apply 517 Sherbrooke Street. 2d-107-2140A

16 TONS OF TIMOTHY AND ALFALFA Mixed Hay. Apply John Willis, 'phone 202 ring 6, Millbrook. 3d-108-2147A

CHILD'S SLEIGH, COT, ROCKER, Nursery Chair, High Chair, Feather Tick. 526 Bonacord Street 2d-107-2165A

SIX - TUBE BATTERY DAY-FAN Radio, complete with A Battery, Trickle Charger, and a B Eliminator. Cheap for cash. 'Phone 2849J. 3d-109-2199A

FINE UPRIGHT PIANO, VERY CHEAP. 485 Sherbrooke Street. 3d-109-2198A

a For Sale—General

OLD ROTTEN MANURE. 1364J. 3d-109-2194A

GOOD ART GARLAND HEATER, with Oven attached; also Henhouse, cheap. Apply 610 Bethune Street. 'Phone 2193W. 2d-106-2112A

GOOD STRONG DESK, ROLL TOP. Apply 87 Hunter Street W. 3d-107-2109A

CHOICE MANVERS POTATOES AT 90c per Bag at House, $1 Delivered. Turnips, Cabbage, Carrots at close prices. H. F. Doig, 'Phone 2097. 6d-110-2127A

SIXTEEN-INCH DRY MIXED SLAB-wood, $6.50 per Cord; also Eighty per cent. Dry Hardwood, Fourteen-inch, $9 per Cord, Delivered. E. L. Payne, 'Phone 16 ring 6, Warsaw. 12d-116-2123A

WE SPECIALIZE IN MEN'S (MADE-in-England) Socks. Record Store. 3d-107-2129A

BROWN WICKER BABY CARRIAGE. 'Phone 462J 3d-107-2131A

THREE CHAIRS, KINDERGARTEN Set, Bookcase and Writing Desk, and Child's Cot. 'Phone 1964J. 3d-107-2135A

SQUARE "MODERN" HEATER, PRACtically new and in A1 condition. Apply 681 Reid or 'Phone 402W 3d-108-2154A

CHOICE CARROTS. ONE DOLLAR Bag. Haboco Stores. 3d-108-2158A

SLAB WOOD, $1 TO $4.50. COAL AND Coke; good value. A. Deal. Phone 1959W. 3d-108-2161A

TWO PHONOGRAPHS. 517 STEWART Street. 3d-108-2148A

DRY OAK, $4; BODY MAPLE, BIRCH, $6; Mixed Wood, 75% Hard, $4.25; Hemlock, $3; Mixed Slabs, $2.50; Buttings, $2; Large Truck Load. 3378J. 3d-108-2171A

CANOE, CHEAP; ALSO BICYCLE. 156 London. 'Phone 878. 3d-108-2150A

RADIO, ELECTRIC SWEEPER, KITchen Cabinet, and Hall Rack. 279 William. 'Phone 2140. 2d-107-2183A

GAS STOVE, QUEBEC HEATER, AND Range, in good condition. 'Phone 1890J or 475 Rubidge. 3d-108-2181A

BOY'S OVERCOAT, SIZE 16; GOOD condition; reasonable. Apply 549 Romaine Street. 2d-107-2179A

HALF HARDWOOD, HALF SLABS, $3. Mixed Wood, $3. Kindling Wood, $2. Buttings, $2. 'Phone H. Hamlin, 1394J. 3d-109-2195A

HEATER AND SIDEBOARD. APPLY 570 Gilchrist Street. 3d-109-2193A

COAL AND GAS RANGE. 573 GILchrist Street. 'Phone 1652W. 3d-109-2190A

BRUNSWICK CABINET GRAMOphone, with Records; as good as new. 'Phone 1603F. 3d-109-A

TWO GOOD MEN'S OVERCOATS, ONE nearly new; cheap. 'Phone 2448W. 3d-109-3612A

BONE DRY MIXED WOOD, $3 PER Half-Cord, fair percentage Hard. Reduced to clear quickly. Thompson's 'Phone 2260, Nights 1026 6d-111-2143A

SLIGHTLY USED OVERCOATS, $5 up; Suits, $5 up. Buy your Winter Clothes supply from us and save money. Ruskin's Second-hand Store, Aylmer Street (opposite Fire Hall). 4d-110-2212A

DINING-ROOM TABLE AND CHAIRS, Buffet, Couch, Tapestry Carpet, 3½ yards by 4 yards, Leather Rockers, Kitchen Table and Chairs, Upright Piano and Bench. Apply 1013 Water Street. 3d-109-2209A

MAMMOTH BRONZE TURKEYS — priced to sell. 'Phone Douro 11 ring 12 3d-109-2202A

SAVAGE HI-POWER .303 CALIBRE Rifle. Brewer Motor Sales, 131 Brock. 'Phone 192. 1d-107-3621A

PAIR OF TAME RACCOONS, WITH Cage; cheap. 'Phone 311 ring 22. 2d-108-2219A

MANVERS POTATOES, $1 PER BAG, Delivered. 'Phone 3053. 3d-109-3623A

VICTROLA, WITH 26 RECORDS, WALnut finish; good condition. Apply 324 Sherbrooke. 3d-109-2203A

JEWEL HEATER. 21 BRAIDWOOD. 'Phone 2922M. 3d-109-2222A

LADDERS AND RADIO POLES. ALSO Good Horse and Cow. Apply 292 Woodbine. 3d-109-2227A

b For Rent—Houses and Apartments

STORE, CORNER BROCK AND George Streets. Possession 1st of November. Apply 437 George Street. dtf-B

SEVEN-ROOMED MODERN HOUSE; newly papered. 710 Water Street. Apply 151 Park Street. 6d-108-2046B

TRY US — ROOMS, DAY OR WEEK. Three Dollars Week up; comfortable, convenient. 119 Hunter Street. 6d-31,1,3,5,7,10-2089B

b For Rent—Houses and Apartments

APARTMENTS, UNSURPASSED IN situation and equipment. Telephone 1232J. 3d-109-2167B

FOR RENT—THREE ROOMS, SUITable for Girls; Furnished. Apply 161 Adeline. 3d-108-2185B

SIX-ROOMED HOUSE, CONVENIences, central; cheap. 'Phone 3288J. 2d-107-2169B

ON ANTRIM — WARM, COMFORTable House, clean; conveniences; central to George; rent reasonable. Apply 183 Autrim. 6d-110-2111B

FOUR FURNISHED ROOMS, HEATED for Light Housekeeping; rent reasonable. Apply 697 Water. 3d 108-2182B

CENTRAL, 3-ROOMED FLAT, PARTLY Furnished. Apply 345 Rubidge. 3d-107-2121B

BATHROOM FLAT, RESIDENTIAL. 'Phone 754J. 3d-107-2124B

FURNISHED BEDROOM. APPLY 204 Brock Street. 3d-107-2132B

FOR REFINED COUPLE — LARGE Double Room, Downstairs, Furnished or Partly Furnished; heated. 'Phone 1159F. 3d-107-2133B

HOUSE, IN EAST CITY. APPLY 303 Carlisle Avenue. 3d-107-2094B

FURNISHED HOUSE, CONVENIENCES; reasonable rent. Apply Mrs. Young, Grand Hotel. 3d-107-2100B

TWO OR THREE UNFURNISHED Rooms, on Ground Floor. Apply 51 Brock. 3d-107-2103B

WARM ROOM, ALL CONVENIENCES. Apply 379 Park, or Phone 525W. 3d-107-2116B

TWO FURNISHED ROOMS. 517 STEWart Street. 3d-108-2149B

AT ONCE! GOOD 7-ROOM HOUSE. Brick; French doors, hardwood floors, plumbing, furnace, garage; central. Apply 293 Dalhousie Street. 'Phone 273. 5d-110-2146B

ONE OR TWO ROOMS, THIRD FLOOR. Suit Lady. 77 Park Hill Road. 2d-107-2118B

TWO UNFURNISHED ROOMS, PARTly Heated. 473 Bolivar Street. 'Phone 3405. 3d-108-2178B

WARM BEDROOM, PRIVATE HOME select district; conveniences; breakfast optional; suit one or two gentlemen. 'Phone 1533W. 2d-107-2176B

HALF OF DOUBLE HOUSE, NEAR Locks Bridge, 10 per month. Write Box 3611, Examiner. 2d-108-3611B

FURNISHED HEATED APARTMENT, central. Apply 200 Stewart Street. 3d-109-2213B

MODERN SEVEN-ROOMED HOUSE, newly decorated, on King Street. Walter Nugent Real Estate, 181 Charlotte. 'Phones 203—2598. 3d-4,6,8-2210B

LITTLE LOWER FLAT (MORE LIKE Small House); conveniences; $15.00 per month. Apply 183 Antrim. 6d-113-2204B

SIX-ROOMED COTTAGE, PARTLY modern, with furnace. Apply 547 Elm Street. 3d-109-2192B

APARTMENT, 261 HUNTER — HARDwood floors, Duco finish. Apply 580 George. 'Phone 260J. 3d-109-2218B

HOUSE, AT 269 REID STREET. APPLY 219 Simcoe Street. 3d-109-2216B

For Rent—General

HEATED STORE. 451 WATER. 6d-110-2166C

NOTICE — LADIES' AND GENT.'S Fancy Costumes to Rent. 'Phone 2957. 3d-108-2177C

GARAGE, NEAR GILMOUR AND ST. Joseph Streets. 'Phone 937. 2d-108-2159C

d Real Estate and Farms

FOR SALE — A REAL HOME, AND A Real Buy, in heart of best West-end residential district — 4 Bedrooms, 2 Bathrooms, beam and dome ceilings, easily converted into Duplex if desired. At $6,800, is a Thousand under value. Must sell. J. H. Callander, 575 Weller. 'Phone 874. dtf-D

FOR SALE OR RENT — 6-ROOM Brick House. 526 Bonacord Street. 2d-107-2164D

FOR SALE — MODERN NEW HOUSE, or to Rent (Furnished), South-end. 'Phone 2695J. 3d-109-2189D

FOR SALE — 7-ROOMED HOUSE AND Blacksmith Shop, Lot 6, Con. 6, Ennismore, residence of the late J. K. Galvin. Will sell cheap for cash. Apply Mrs. Hector Desharnais, 315 5th Street, Medicine Hat. 3d-109-2206D

f Boarders Wanted

BOARDERS WANTED, EVERY CONvenience. Apply 183 Rutherford Avenue. 'Phone 3096F. 7d-110-2083F

COMFORTABLE ROOM, WITH BOARD. 213 Simcoe. 3d-108-2184F

ROOM AND BOARD, LADIES PREferred. 'Phone 633F. 3d-108-2187F

g Help Wanted, Male

WANTED AT ONCE — FIRST-CLASS Mechanic for Garage; single man preferred. Apply Box 183, Omemee, or 'Phone 16, Omemee. 3d-107-3584G

WANTED AT ONCE — HORSE SHOER. Write Box 2153, Examiner. 3d-108-2153G

h Help Wanted, Female

WANTED — EXPERIENCED WAITress. Apply at once, Grand Hotel. 3d-107-2102H

GIRL WANTED TO LOOK AFTER ONE Child and Light Housework. 374½ George Street. 1d-107-2200H

WANTED—CAPABLE MAID FOR DIET Kitchen. Apply in person to Nicholls Hospital. 3d-109-3624H

SELL CHRISTMAS CARDS.

$38—$50 CAN BE EARNED and paid Weekly in spare time selling well-known line Personal Christmas Cards. Experience unnecessary. An early start and our co-operation assures success. Beautiful new portfolio sample free. Master Kraft Co., Limited, Toronto. Representatives wanted small towns also. 6d-4,6,8,11,13,15-2173H

i Gramophones and Radio

RADIO — 5-TUBE WESTINGHOUSE, complete wth Tubes, Batteries, and Speaker built in Cabinet Table, $60. Grant & Thorpe, 418 George Street. Open Evenings. 1d-107-3614I

j Employment Wanted

WANTED—TO TAKE CARE OF INvalid, or light house work. Write Box 1847 Examiner. 3d-190-1847J

OFFICES TO CLEAN; GOOD REFERences. 'Phone 2163. 3d-108-2180J

POSITION WANTED — BY YOUNG man with 4 years grocery experience. Phone 958. 3d-106-2073J

ALL CLASSES CARPENTER WORK — Repair Work all kinds. Hardwood Floors, Cabinets. Local Representatives for A. M. Halliday Co., Hamilton. See us for prices. Royea & Roode. 'Phone 2663F. 8d-14,18,21,25,28,1,4,8-1506J

PRACTICAL NURSE. PHONE 2565J. 3d-107-2104J

CARPENTERING, PAINTING, GENeral Repairs. 'Phone 2221J. 3d-107-2097J

WANTED — PAINTING. LOWEST Prices. Work Guaranteed. 'Phone 2368. 4d-108-2184J

OFFICE CLEANING OR WORK BY Day. 'Phone 322F. 3d-108-2163J

EXPERIENCED WEAVER OR WILLING to do any other kind of Work. Write Box 2157, Examiner. 2d-107-2157J

GENERAL REPAIR WORK AND Chimneys Cleaned. 'Phone 3221W. 6d-113-2201J

PAINTING AND PAPERHANGING. George Hawke, 216 Woodbine Avenue. 'Phone 3214W. 3d-109-2196J

LAWNS AND GARDENS FIXED FOR the Winter. Trees Pruned. Storm Windows Cleaned and put up. 'Phone 610F. 3d-109-2215J

m Lost

TIRE AND RIM ON WEDNESDAY Evening, in vicinity of City and Chemong Road. Finder notify Examiner. 3d-107-2093M

WILL THE PERSON WHO TOOK THE New Topcoat off rail at Rye's Pavilion on Friday Evening, return same and save further trouble. 215 Princess Street. 'Phone 786W. 3d-107-3583M

DARK BROWN PURSE, CONTAINING Money and other articles. Finder please leave at address given inside purse, or 'Phone 997 ring 2. 2d-107-2139M

BROWN FELT HAT, ON FRIDAY Night, between St. James' Church and 53 Morrow Street. 'Phone 2938J. Reward. 3d-107-2155M

RATCHET WRENCH, ON AYLMER Street. Finder please 'phone T. H. Ruth & Son. 'Phone 666. 1d-107-2229M

SATURDAY AFTERNOON, IN CITY or on Highway, Raincoat. Please leave at Examiner Office. 2d-108-2221M

STORM WINDOWS.

STORM WINDOWS SAVE FUEL. Bring Winter Comfort.—A user says, "Winter was more severe than usual, but with storm windows we saved one-third fuel." Another says, "I saved 2½ tons of coal with my windows." Another customer says, "Saved about twenty per cent. with storm windows." Hundreds of users say Storm Windows quickly repay their full cost in comfort and lower fuel bills. Halliday Storm Windows are delivered ready Glazed. Write now for free price list showing low freight paid prices. Halliday Company Limited, 19 Halliday Building, Hamilton, Ont. 8d-4,7,12,14,18,21,25,28

LAKEHEAD CITY MAY KEEP POLICE

Deputation to Gov't Will Urge That Mounties Be Left For Winter.

SITUATION STILL SERIOUS.

PORT ARTHUR, Nov. 4. — The permanent location of a detachment of the Royal Canadian Mounted Police here, will be urged upon the Dominion and Provincial governments by Mayor George Gibbon and D. J. Cowan, local member of Parliament, who left to-day for Ottawa and Toronto.

Twenty-five members of the R.C.M.P., were brought here from Regina, following alleged Communists' riots recently, and Mayor Gibbon, believing the situation still serious, will urge upon the government authorities that the detachment of the famous force be kept here permanently, or at least during the winter months, at government expense. "The Communist threat is directed at the state rather than the city," declares the Mayor, "and precautions against it are a national obligation."

The R.C.M.P. detachment was brought here following a riot in the downtown section of the city two weeks ago, when several hundred unemployed men, alleged to have been led by Communists, mauled police officers severely, and threatened to loot stores.

There has been no trouble since the arrival of the men from the west.

o Live Stock

FOR SALE — SEVEN PIGS, SEVEN weeks old. S. H. McIlmoyle, Fraserville. 3d-107-2115O

JERSEY BULL, PURE-BRED, 13 months old; perfect type. John C. Lancaster, R.R. No. 1, Birdsall, Ont. 'Phone Keene 34 ring 3. 3d-107-2128O

TWO-YEAR-OLD RAM FOR SALE. Apply Percy Moncrief, Fraserville, Ont. 3d-107-2125O

FOR SALE—YEAR-OLD SHROPSHIRE Ram, Three three-year-old Percheron and Clyde Colts. George W. Fife, R. R. No. 1, Indian River. 1d-107-3613O

FOR SALE — TWO-YEAR-OLD COLT, dark brown. 'Phone 101 ring 13. 3d-109-2226O

p Poultry

FOR SALE — 12 BARRED ROCK PULlets. 'Phone 522 ring 21. 3d-109-2228P

q Wanted

WANTED — 60 WHITE LEGHORN Hens. 'Phone 2996M. 3d-108-2186Q

WANTED TO BUY — GRADE DAIRY Cows and Heifers, to freshen Winter or early Spring; must be priced low for cash. W. J. Murphy, No. 4, Lindsay. 'Phone 1352. 2d-107-2138Q

WANTED — HEATED FURNISHED Lower Apartment, central. Write Box 2137, Examiner. 3d-108-2137Q

BY DECEMBER 1ST — SMALL HEATed Unfurnished Apartment or Rooms. Write Box 2124, Examiner. 2d-108-2214Q

s Used Cars for Sale

BETTER USED CARS AT BROCK ST Rink. All makes and models. Easy terms. Open evenings. Brewer Motor Sales. Phone 192 or 3166. 12d161-2046S

A SNAP — '27 FORD ROADSTER; paint like new; five wire wheels. 161 Hunter East. 'Phone 447M. 3d-109-2211S

FOR SALE — STANDARD 6 STUDEbaker Sedan; excellent running order 'Phone 3566. 3d-109-2207S

t General Notice

FURNITURE REPAIRING AND UPholstering and Refinishing. 'Phone 2846. 6d-110-2122T

FOUR DAYS ONLY — MARCELLING, 25c. 'Phone 1730J. 2d-107-2155T

NOTICE.—STORM WINDOWS CLEANed and put on, also Old Floors Cleaned and Polished. 'Phone 1813M. 5d-111-2220T

z Dressmaking

DRESSMAKING AND ALTERATIONS. Apply 100 Aylmer. 'Phone 2452J. 3d-109-2223Z

High in Value. Low In Price

CHRYSLER COUPE—1928. 4-Wheel brakes. In excellent condition throughout.

CHEVROLET COACH—1928. Finished like new. Mechanical condition guaranteed. New tires.

FORD SPORT ROADSTER—Model A, with rumble seat. A real buy.

ESSEX SEDAN—1928 model. 2nd series. Four-wheel brakes. Upholstering and finish like new.

LILLICO MOTOR SALES

383 WATER STREET. PHONE 362.

(Premises formerly occupied by A. Brown & Son)

"SERVICE THAT SATISFIES."

ACTION RESULT OF INTEREST TO INVENTORS OF DOMINION

Must Manufacture Sufficient Quantity of Article Patented to Satisfy Public.

IN MONTREAL CASE

(Special to The Examiner.)

Montreal, Nov. 4.—A decision of great importance as affecting inventors in every part of the Dominion was handed down in the Superior Court here on Saturday when Mr. Justice Duclos, in dismissing an action by Joseph E. Brissette against Alberic Gelinas and Henry Deguisse ruled that everyone holding a patent on an invention must satisfy the reasonable needs of the public relative to the patent, by manufacturing a sufficient quantity of the article patented.

The action was accompanied by a petition for a writ of injunction restraining the defendants from persisting in the manufacture of an article of which Brissette claimed to be the creator and sole author. The article was a radiator appurtenance for which Brissette holds a patent from the Dominion Government. The defendants were manufacturing the article and had done so for several years, he said. He asked for $13,799 damages.

The defendants in defence alleged that Brissette, who was formerly in their employment, made all the tools pertaining and necessary to the manufacture of the article in their establishment.

His Lordship in handing down judgment found that the plaintiff had failed to justify his claim by not fulfilling the conditions of his patent.

Advertise in The Examiner

LIFFORD LINE.

Mr. Ed. Wetherilt was a business visitor to Toronto on Thursday.

Mr. Archie Staples is completing his season's threshing on Lifford Line this week.

Mrs. Cairns spent last week, the guest of friends in Lindsay, combining pleasure and business.

Mr. and Mrs. Logan, of Pontypool, visited last week with the latter's sister, Mrs. Lowery, and other relatives on the line.

A special feature of the regular Sunday afternoon service at Ballyduff Presbyterian Church was the christening of four children: Glen Willis Whiteside, son of Mr. and Mrs. Willis Whiteside; Dorothy Pearl Farrow, daughter of Mr. and Mrs. Lorne Farrow; Georgie Mary and Biltmore Adrian Berry, children of Mr. and Mrs. Percy Berry.

Mr. Norton Mills and Mr. Wilfred Mulligan were business visitors to Lindsay on Friday.

The United Church at Janetville will hold their special anniversary services on Sunday, November 16th. The ladies of the church are planning to hold a bazaar on the Friday previous.

Miss Myrtle Lemay, of Toronto, motored down and spent the week-end with her sister, Mrs. W. Whiteside.

Mr. and Mrs. Chas. Staples visited Mr. and Mrs. Ronald Peel at Port Perry last week.

Jane Mills, Aileen Peters and Lawrence Staples, of the Lindsay Collegiate, spent the week-end with their respective parents.

Mr. Norton Mills motored to Bobcaygeon on Saturday afternoon with Mr. and Mrs. Victor Grandy and sons, of Fleetwood, after receiving a message that his brother, Mr. Albert Mills, was in a very critical condition.

BARRISTERS AND SOLICITORS

GORDON & ELLIOTT — Barristers Solicitors, Notaries. Patents and Trade Marks. Money to Loan. Telephone 3800. — Hon. G. N. Gordon, K.C., Alexander L. Elliott. Toronto Office: 410 Saturday Night Building, 73 Richmond Street West. Telephone Number, Elgin 8831.

PECK, KERR & McELDERRY—Barristers, Solicitors and Notaries. Office, Water street, Peterborough. Money to Loan at the lowest current rates of interest. Telephone 1950. E. A. Peck, M.P., F. D. Kerr, K.C., V. J. McElderry, K.C.

EMMETT F. SHEEHY—Barrister and Solicitor, 397½ George street, corner Hunter, Peterborough. Money to Loan. Phones: Office 83, Residence 1307. 1yr.Jun2 29

R. R. HALL, K.C.—Solicitor, etc. Peterborough, Ont. Office: corner of Hunter and Water streets over the Canadian Bank of Commerce. Trust Funds on Loan on easy terms of payment.

JAMES FORDYCE STRICKLAND, K.C., M.P.P., BERNARD E. PARK — Barristers, Solicitors, Notary Publics. Peterborough. 'Phone 191. Money to Loan. 375 Water street.

MEDICAL

DR. C. C. CRAGG, Eye, Ear, Nose and Throat. Office: Clinic Building, corner Charlotte and Reid. Phones: Office 200. House 1018.

DR. BUCHANAN, F.R.C.S., Edinburgh, M.R.C.S., Eng., Eye, Ear, Nose and Throat Specialist, corner Water and Murray streets, Peterborough.

RUBBER STAMPS

RUBBER STAMPS OF ALL KINDS. Leave you order with The Examiner. If you can't call, phone 1600. 6962-13P

FOR YOUR ACHES AND PAINS TAKE

OSTEOPATHIC ADJUSTMENT

THE ORIGINAL SPINAL TREATMENT

W. A. SETTLE

OSTEOPATH

124 HUNTER STREET WEST PETERBOROUGH, ONTARIO TELEPHONE 649

Railway Time-Tables

CANADIAN PACIFIC RAILWAY

(Corrected to date)

Going East—

8.10 p.m.—Indian River, Norwood, Havelock. Daily except Sunday.

12.44 a.m.—Havelock, Tweed, Kingston, Smith's Falls, Ottawa, Montreal, Quebec, Boston and New York. On Sunday to Havelock only.

11.33 p.m.—Havelock, Tweed, Kingston, Perth, Ottawa, Smith Falls, Montreal, St. John, Boston and New York. Daily except Saturday. Sleepers Montreal.

1.50 a.m.—Havelock, Tweed, Perth, Smith Falls and Ottawa. Daily.

Going West—

4.35 a.m.—Toronto, Agincourt, Owen Sound, Orangeville, Teeswater, and Brampton. Daily except Sunday.

4.55 a.m.—Myrtle, Toronto, Guelph, Goderich, Hamilton, Galt, Woodstock, St. Thomas, London, Chatham, Detroit, Chicago and New York. Daily.

7.00 a.m.—Bethany, Lindsay, Orillia, Port McNichol, Midland, and intermediate points. Daily except Sunday.

7.35 a.m.—Toronto, Hamilton, Brantford, Buffalo, New York, Galt, Woodstock, London, Chatham, Detroit and intermediate points. Daily except Sunday.

3.50 p.m.—Toronto, Hamilton, Buffalo, Rochester, Boston, Woodstock, London, Windsor, Detroit, Chicago, and intermediate points between Peterborough and Toronto. Makes connection with the Trans-Canada Limited for Winnipeg and Vancouver. Daily.

6.30 p.m.—Lindsay, Toronto, and intermediate points. Daily except Sunday.

CANADIAN NATIONAL TIME TABLE.

(Corrected to date)

Trains Operate Standard Time Daily except Sunday

No. 93—7.15 a.m. for Port Hope, Oshawa, Toronto and points on main line east of Port Hope.

No. 93—8.20 a.m. for Lindsay, Orillia, Midland, Toronto, Hamilton, Buffalo, London, Windsor, Detroit.

No. 371—8.30 a.m. for Lakefield.

No. 698—8.55 a.m. for Hastings, Campbellford, Belleville, connecting with the International Ltd. for Kingston, Brockville and Montreal and points in Maritime provinces.

No. 160—11.45 a.m. for Hastings, Campbellford, Stirling, Belleville, Kingston and Brockville with the "Capital City" train for Ottawa, also with Inter-City Limited for Cornwall and Montreal.

No. 92—12.00 noon for Port Hope, Oshawa, Toronto, Buffalo, Philadelphia, New York, London, Chatham, Windsor and Detroit.

No. 373—12.10 p.m. for Lakefield.

No. 95—4.37 p.m., for Lindsay, Orillia, Toronto connecting with "International Ltd." for London, Sarnia, Port Huron and Chicago also with the "National" for Winnipeg and Pacific Coast points and with No. 47 for North Bay and Cochrane, and No. 89 to Buffalo, Philadelphia, and New York.

No. 699—6.45 p.m., for Lindsay.

No. 94—8.54 p.m., for Port Hope, Cobourg, Kingston, Montreal, New York, Boston. Carries through sleeper from Peterborough to Montreal Daily except Saturday and Sunday.

ADVERTISE IN THE EXAMINER

DAVIS-THOMPSON COMPANY, LTD.

Insurance and General Agency.

433 GEORGE STREET - PHONE 40

THE RETURN OF TARZAN No. 44 (Metropolitan Newspaper Feature Service, Inc.) By Edgar Rice Burroughs

Fifty trips Tarzan made before he had buried all the gold within the secluded amphitheatre of the great apes. So densely was it surrounded by tangled vines and creepers of huge girth that not even Sheeta, the leopard, could worm his sinuous way within. Nor Tantor, the elephant, with his great strength force the protecting barriers.

Then he set out to revisit his cabin before returning to the Waziri. All was as he had left it. He went forth to hunt, intending to feast in comfort and spend this night on a comfortable couch. Roaming along the banks of a river, he stretched himself to rest upon the soft grass. Far to the south he heard a familiar sound—he could not mistake it.

It was the passing through the jungle of a band of great apes. He listened; they were coming his way. Tarzan melted into the branches and waited to inspect the newcomers. Presently a chattering, hairy face appeared among the lower branches opposite. Tarzan could hear his words. The scout was telling the other members of the tribe that the coast was clear.

Nearly a hundred apes followed their leader. Tarzan recognized many members of the tribe. It was the same into which he had come as a tiny babe! Many of the adults had been little apes during his boyhood. He wondered if they would remember him. Tarzan walked to the end of an overhanging branch, in plain view of them. The quick eyes of a female caught sight of him first.

A Father's Advice to His Son

LAYING THE FOUNDATION FOR SUCCESS IN LIFE

4% Paid on Deposits

Every Young Man is anxious to succeed, and a SAVINGS Account is more than a START towards financial independence—it is a mark of Character.

One of the strongest recommendations that a Young Man can present is a Savings Bank Book, with a record of consistent Savings.

Young Man, open that Savings Account To-day, and our Savings Department will make it easy for you to become Thrifty.

Toronto Savings and Loan Co.

435-437 George Street

Office Hours: 9 a.m. to 4 p.m. Open Saturday: Until 5 p.m.

24c FOR SUPER-POWER GAS | GAS DOWN AGAIN No Tax | ETHYL ANTI-KNOCK GASOLINE 29c
SELKIRK & ELLIOTT SERVICE—254 BROCK STREET

NEILL'S
The Store of Better Values
Smart, New OXFORDS
For Men and Young Men
$3.95

Special value Goodyear Welt Gunmetal Oxfords for men and young men who like smart styles. New designs on good fitting lasts, solid leather soles and heels, with heavy metal plates. All sizes, 6 to 10½. Neill value ... $3.95
Our bargain tables offer many Special Values in Rubber and Leather Footwear for every member of the family.
R. Neill Ltd.
350-354 GEORGE STREET
Canada's Greatest Shoe Store

CELEBRATE GUY FAWKES NIGHT
(Under auspices of L.O.L. No. 321)
ON WEDNESDAY, NOV. 5, 1930
Supper from 6.30 to 8 p.m.
Concert from 8 to 10 p.m.
ORANGE HALL, Downer's Corners
SUPPER AND CONCERT, 35c.
Bus Service from Lansdowne Street to Hall at 6 p.m.
3d-108-3595

HARDWOOD
BONE DRY BODY HARDWOOD CUT 12" AT $12.00 PER CORD.—ALFRED McDONALD LUMBER CO., LTD. PHONE 176. 6d,110,3591.

This is the Last Week for 3rd payment of City Taxes

Hand-Picked White Beans, 4 lbs. 25c
3 Lbs. Best Rice 25c
3 Tins Peas 25c
Pumpkin, choice, tin 10c
10 Lbs. Amber Honey 75c
5 Lbs. Amber Honey 39c
5 Grapefruit 25c
Seedless Oranges, full of juice, Special, dozen 50c
4 Manyflower Soap 25c
Snow Apples, choice, peck 50c
3 Lbs. Black Tea, C.O.P. $1.00
2 Lbs. Lard 39c
New Australian Seedless Raisins .. 25c
(The pick of the British Empire)
Large Jar Orange Marmalade ... 29c
16 Oz. tin Pure Breakfast Cocoa .. 25c
6 Lbs. Fresh Rolled Oats 25c
Lyle's Golden Syrup, 2-lb. tin 25c
Bread, Large Loaf 16c
(Cash and Carry)
ALLEN'S
Corner George and Sherbrooke Sts.
Phone 2445.

New Pumpkin
Large Tin
3 for 29c
De Luxe Matches, Extra Good Quality ... 3 Boxes 23c
Sunlight Soap, Special ..... 5 Bars 25c
Lemon and Orange Peel, Special, Lb. 19c
Grapefruit, Good Size .. 5 for 25c
Marmalade, Aylmer Certified, 40-oz. Jar ... 33c
Maxwell House Coffee, 1 Lb. Tin 57c
White Beans, Hand Picked . 4 Lbs. 25c
F. & G. Markets

If you buy out of town, and I buy out of town, and all our neighbors buy out of town, what in thunder will become of our town? Ever think about it?

LOCALS

Remember that Dr. W. C. Poole of London, England, will speak at the Murray Street Baptist church at 3.00 and at 8.00, on Tuesday, November 4. All are invited. 2d2107-3608

TRY OUR COAL.

It si as good as our Wood. Baker's Phone 676, 165 Dublin street. 25d-129-2114

ANNUAL FOWL SUPPER.

In St. Andrew's Sunday School, on Wednesday, Nov. 19th, at 5.30. 2d-107-3600.

SHOOTING MATCH.

Thursday, November 6, 12.30 p.m. Eighteen Geese. Everett Woods, Bensfort. 1d-107-2196

FAMOUS READING COAL

The Coal of Satisfaction "Costs no more". Also Pocahontas, Coke, Wood and Charcoal. Sanitary Ice Supply. Phone 147. dtf.

W. O. W.

Weekly euchre party Wednesday 5th, 1930. Good prizes. Proceeds for relief. Admission 25c. 1d-107-3622.

Y.W.C.A. FINANCIAL CAMPAIGN.

The Y.W.C.A. has helped Peterborough for forty years. Now help the Y.W.C.A. Your subscription will be appreciated. 1d-107-3620.

LADIES' FELT HATS $2.50

Tailored in all the latest Fall styles and colors. Medium and large head sizes. Olga L. Haskill, Bank of Toronto Bldg., George and Hunter sts. 3d-4-6-7-3626.

HALLOWE'EN

Famous Reading Anthracite has taken the "WITCH—WHICH"—BOTH OF THEM—out of the fuel question; the leading Coal for over 100 year. SANITARY ICE, COAL, COKE AND WOOD SUPPLY. Phone 147 dtf

JUST 300 CORDS.

Of that good Hardwood that we have been putting out this last four weeks at $4.00 per ½ cord. Hardwood Slabs $4.00. Baker's. Phone 676. 165 Dublin street. 6d-110-2113.

AUCTION SALE

of household effects; also two men's and one woman's fur coat, of Mrs. G. C. Grant, who is going south, in the village of Lakefield, Thursday Nov. 6th 1930, at 1.30 p.m. sharp. Terms cash. 2d, 3 4, 3545

CHRISTMAS CARDS.

Hand-painted Christmas cards for sale. Lovely designs. Mamie L. McCarthy, 379 Park street. 'Phone 525W. 2d-1-4-2117.

WOMEN'S MUSIC CLUB

will meet in the Conservatory of Music on Friday afternoon, Nov. 7th at 3.30 o'clock. 1d-107-3617.

SHOOTING MATCH

Geese and ducks. Shot guns and 22 rifles. November, 10, 1930, Mr. Sid Vaughan's field, just west of Omemee.—Russel E. Brooks. 2d-4-7-2205

FOR SALE

All sizes Hard Coal, Coke, Pocahontas and Alberta at current prices. Phone 96.—McCarthy & Johnston. t,t,s,Nov 4-3271

WOMEN'S CANADIAN CLUB

Prof. Chester Martin, head of the history department, Toronto University, will address the Women's Canadian Club, tomorrow afternoon at 4.15 in the Public Library on some important Canadian problems. Prof. Martin is known as a most interesting speaker and a large attendance is hoped for. 1d-107-3616

HOW TO SPEND THANKSGIVING

Come along to the fowl supper and concert on Monday, November 10th in Mark Street United Church. Supper from 5 to 8 p.m. Rev. Geo. Morley, B.A., will entertain with humorous and dramatic sketches, assisted by local talent in concert numbers. Tickets, 50c; Children, 25c. 1d-107-3615

PETERBOROUGH MALE VOICE CHOIR REHEARSAL.

Members please meet in the Paragon Hall to-night at 8 o'clock for the weekly practice. New members are invited to be present. Full attendance expected.

THEY HAVE ARRIVED
We have just received a shipment of Newest Novelty Jewelery.
These pieces are very fine and in assorted colors to match any costume. They include Necklets, Ear-rings and Bracelets to match. Tell us the color you wish to wear this Jewelery with and you will be surprised at the wonderful combinations. All are very moderately priced also.
We also have a new line of Purses in different styles and colors. Some beautiful Blacks and Browns of Suede and Silk.
These are worth seeing. Come in and let us show you these new Purses.
Come in and see our Bargain Counters.
WARNE BROS.
DIAMOND HALL
Phone 880 349 George St.

WEDDING BELLS

MICHELS—HUGGINS.

A quiet but pretty wedding took place on Thursday, October 30, at 4.30 p. m. at Knox Manse, when Mary Lucinda, second daughter of Mr. and Mrs. Dave Huggins became the bride of Raphael Michael Carl, second son of Mr. and Mrs. Lawrence F. Michels.

The bride wore a poudre blue ensemble suit of pussy-willow silk with eggshell trimming, hat and hose to match, with black kid pumps.

The bridesmaid, Miss Pearl Huggins, sister of the bride, wore a dress of brown silk crepe with shoes and hose to match. Jack Edwards acted as best man.

Mr. and Mrs. Michels will reside in Peterborough.

MAIN STREET TOPICS

Jabs and Jottings as Picked Up by an Examiner Reporter

HIGHWAY IMPROVEMENTS.

Several improvements have recently been introduced on King's Highway No. 28, the most outstanding being the erection of an automatic "wagger," warning motorists at Kendry Railway crossing. It is a sign of the familiar "Stop, look, listen" variety, and is illuminated at night.

Large signboards have also been placed on the hills between Port Hope and Peterborough, warning automobile drivers not to overtake traffic on hills.

In places one may observe that deep ditches at the side of the highway are being filled in, by the simple expedient of using as a filling several of the large stones and pieces of rock, taken from the fields of neighboring farms and levelling them down with a top dressing of earth and gravel. They are improvements which should go a long way towards minimising accidents.

25 CASES SET DOWN.

Twenty-five cases are scheduled for hearing at the Division Court, which opens on Friday before His Honor Judge L. V. O'Connor.

Sixteen of the actions involving claims under $100, will be heard on Friday, and owing to the fact that Thanksgiving Day comes on Monday this year, the remaining claims of over $100, will be heard on Saturday.

BIRTH.

NELSON.—At Nicholls Hospital, on Thursday Oct. 30 1930 to Mr. and Mrs. Arthur W. Nelson, a son, Donald Carter.

Japanese Varsity Students

Above are shown Miss Patricia Sugamori (left), young Canadian-born Japanese Varsity student of Vancouver and Miss Tami Maruyama, another young lady of Japanese birth, who are the feminine representation in the newly-formed Japanese students' club at the University of Toronto.

Bachelor Round Table Shaken By Desertion

With the recent marriage of King Boris of Bulgaria, the Knights of Single Blessedness received a severe blow, but they still have some staunch supporters in men like the Prince of Wales, Rt. Hon. R. B. Bennett, Rt. Hon. W. L. Mackenzie King, etc. Grant Mitchell, another confirmed bachelor, is passionately fond of children, and Harris Fisher has painted portraits of more than 15,000 women in thirty years, but neither of them wish to become benedicts. George J. Nathan, H. L. Mencken's confrere, has for years been a close friend of Lillian Gish, but he remains a staunch bachelor. However, if the Prince of Wales and other prominent bachelors would suddenly decided to get married, the Knights of Single Blessedness will probably be disbanded. The royal example would without doubt, prove too much for them.

STUDENTS MAY OUST EDITOR

Executive Passes Ultimatum As To What Toronto Varsity Paper May or May Not Print.

CHANGE ADVOCATED.

(Special to The Examiner.)

TORONTO, Nov. 4.—A definite ultimatum as to what the editor of The Varsity, the Undergraduate newspaper of the University of Toronto, may and may not do and print, was passed last night by an unanimous vote at the joint executive meeting.

Definite laws are laid down as to what sort of news he is to publish, and what he is to avoid, and it is particularly stressed that the paper is not to be conducted as a downtown paper is, and matter given space on its news value purely. It is suggested that matters which may put the University in an unfavorable light be suppressed

The report of the special committee that is to meet the Board of Governors to decide on financial support of The Varsity, urges that the compulsory fee be not taken off as the paper is an essential part of the University.

Criticism of the Present editor is seen in a statement that the policy of The Varsity "is at present out of harmony with the desires and opinions of the majority of the student body, and that a change should be made."

A change in the method of electing the editor is also advocated whereby, instead of his being elected by the men working on the newspaper, every man in his final year has the right to submit his name to the joint executive.

SUBSTANTIAL PROGRESS MADE

HALIFAX, N.S., Nov. 4.—With approximately 40 percent of the work of constructing the telephone line from the New Brunswick border to Cape Breton completed and a large portion of the program in New Brunswick carried out, substantial progress is being made in completing the western link of a telephone line that will connect the North American continent with Ireland.

Hundreds of men have been employed in the undertaking in the Maritime Provinces and several hundred thousand dollars have been paid out to Maritime workmen since last March when the work was begun.

Dr. Frank B. Jewett, president of the Bell Telephone Laboratories, announced in California that experts were designing the cable to be laid from Newfoundland to Ireland, and it was learned from authoritative sources that engineers were plotting the route of the Cape Breton-Newfoundland link in the chain. Necessity for the telephonic cable was emphasized by the somewhat "unreliable" radio phone service.

Work in this province on the 100-foot right of way and placing of the creosoted poles is completed between Amherst and New Glasgow and will be pressed forward by large gangs of men until weather halts operations, which will be resumed as soon as conditions permit in the spring.

KIDNAP SUSPECT IS QUESTIONED BY THE POLICE

Body of Clarence Raidle, Illinois Youth, Found in Charlotte Park.

FOUL PLAY BELIEVED.

Lloyd Winslow Held in Connection With Kidnapping of Galva Banker.

DETROIT, Mich., Nov. 4 (C.P.) — Police to-day were questioning Lloyd Winslow, arrested here for the kidnapping of Earl Yocum, Galva, Illinois banker, in connection with the death at Charlotte, Mich., of Clarence Raidle, Wewanee, Ills., youth.

Raidle's body was found in a park at Charlotte late yesterday, covered with blankets in the tonneau of his automobile. He had been dead several days when the body was discovered. The first assumption of authorities was that he had been a victim of a home-made exhaust heater in his car.

Detroit police, advised by Sheriff Horace Loorn, Charlotte, of Raidle's death, learned that Winslow and Raidle were friends in Kewanee. They immediately questioned Winslow and reported that he told them he would "tell everything" when Sheriff Charles Nash of Henry County, Ill., arrived and he learned definitely what charges had been placed against him.

Raidle's parents, Mr. and Mrs. L. J. Raidle, live in Charlotte, and they said they had received word last week from a friend of their son in Kewanee that he planned to drive to Charlotte for a visit. They heard nothing from him, they said, and did not know of the son's arrival in Charlotte until advised that his body had been found.

Winslow, arrested yesterday for Illinois authorities as a suspect in the Yocum kidnapping, awaited the arrival of Sheriff Nash before deciding whether or not he would fight extradition. Police said they learned he had planned to cross over into Ontario.

Recently returned to Canada from Europe to take his place among Canada's first singers, Hyde Auld, baritone, will be the soloist with the Canadian National Railways' All-Canada Symphony Hour broadcast on Sunday, November 2. He is a native of Guelph.

SOCIETY HEAD GIVES ADDRESS

Packed Auditorium Greets Mrs. Janet MacGillivray in Trinity United Church.

ON FOREIGN MISSIONS.

The auditorium of Trinity United Church was comfortably filled last evening to hear an address by Mrs. Janet T. MacGillivray, Dominion President of the Women's Missionary Society of the United Church, who has recently returned from the Orient, where she visited all the foreign mission fields of the United Church.

The meeting was opened with prayer by Rev. David Wren, who also later introduced the speaker in a very graceful manner. Mrs. S. D. Carver, President of Trinity W.M.S. presided and associated with her on the platform was the speaker of the evening and Mrs. S. H. Moyer of Springville, President of the Peterborough Presbyterial.

Before Mrs. MacGillivray's address Miss Alma Blanchard rendered a beautiful solo, "Watch While I Sleep, accompanied by Miss Mabel Cleary, organist of the church.

The interesting speaker gave a summary of her journey in China. After completing a visit to South China, the party composed of Miss Harvie of Montreal; Miss Arnup, head of the General Board of Foreign Missions, and Mrs. MacGillivray left Hong-Kong for the trip up-stream to Kong-moon. The steamer with no outer lights allowed, was closely guarded against bandits. The party spent a day at Kong-moon City, which is typically Chinese with its noise and dirt. Here they were warmly welcomed by people of the Christian Church, Hospital, Nurses Home and Day School for girls. They ended their day by a feast at a Chinese restaurant, where they were treated royally, the Chinese coming down to the train, bidding them good-bye and "Come again."

Another day they journeyed by passenger junk to Shek-Kei. Here there is a fine hospital well equipped but sadly in need of a good doctor. A young woman evangelist is also much needed here to go into the country with Miss Carroll and help organize the young people in the little churches and stimulate the women and mothers by teaching them how to live better lives.

The next week was spent at Canton and we were taken by Dr. Jessie MacBeen to Hackett's Medical College. Here we spoke to about one hundred young women, most of them in the midst of their medical training, and the rest taking the nursing course.

One morning we started for the Union Normal School, carried in chairs across trails and over embankments—narrow and slippery. Another day we visited the University, where Dr. and Mrs. Cadbury had charge. Here we met the Chinese Vice-President, who had just returned from a conference of pacific relations, and a number of others of the Chinese staff, men and women. We got a vision of the greater things that are helping China establish herself even amid the unsettled conditions that the military hold over the heads of the common people.

Mrs. MacGillivray gave a very graphic description of her journey up the Yangtze, which lasted two weeks. The river was at low water, dark and muddy from Hankow to Ishang and once they found themselves stranded on a sand bank in mid-stream.

The speaker also described the visits to Kialing and Loochow, ending at Chungking. In the great province of 65,000,000 people there is no way of modern travel known below Chungking. Here we were carried in sedan chairs. The party stopped at Foochow. This is the greatest centre of the opium traffic in Szechuan province and the whole city shows its curse. At Chingtu we met Dr. Reta Kilborn, her daughter, Nurse Cora, and Miss Wellwood, who are working well nigh to the breaking point..

At Hankow they visited the Lutheran Mission Home, proceeding to the Shu-Szi where they were delayed two days. Here, while waiting, they took little sumpan to shore and were very interested in the habits and customs of the natives.

At Ischung, 1,000 miles up, the real beauty of the river begins. The banks become hilly and rocky and we passed through some of the great gorges. The rocks often tower hundreds of feet above the river. Often temples crown their heights; on Wind Box Gorge is a temple in memory of the Emperor of the Kingdom of Shu.

The great crying need of this country is for more workers, nurses, medical doctors, and the cry is: "Oh! you in Canada who have so many and to spare, what a magnificent job awaits you."

Mrs. Moyer pronounced the Benediction. There were present representatives from the W.M.S. of the United Church in the city and surrounding district.

Teachers Are Vexed At Reduced Status

LONDON, Nov. 4.—(C.P.).—London's teachers have been notified by the London County Council that on April 1 next the grade of the schools will be reduced with consequent reduction of salary, and the teachers are protesting against this. The notification has been sent to 171 head teachers.

At a meeting of the London Teachers' Association where the proposed change was discussed a resolution was passed on behalf of the 16,000 members expressing the view that no down-grading had been considered. The mover of the resolution said the whole question of grading must be altered and the salaries of the head teachers must be stabilized. The London area should have special consideration, he declared, owing to the peculiar circumstances which had brought about the transference of large masses of the population to outside areas. More than 100,000 children had left the London County Council schools and gone to schools outside the boundary. It was unfair that head teachers, through no fault of their own, should lose status and salary.

One speaker said whether the teachers liked it or not they were going to be rationalized as other people had been rationalized. The treasury had said that they could not afford the money and salaries would have to be out. The resolution was carried unanimously.

Shampoo the CUTICURA way
What a delightful and healthful shampoo it gives! Anoint the scalp lightly with CUTICURA OINTMENT; then make a strong suds with CUTICURA SOAP by dissolving shavings of the SOAP in hot water. Wet the hair thoroughly, then shampoo with the suds and rinse, several times, finishing with tepid or cold water. This will keep your scalp in a healthy condition, and your hair will be soft and lustrous.
Cuticura Sold everywhere. Soap 25c. Ointment 25c. and 50c. Talcum 25c. Canadian Depot: J. F. Wolf Company, Ltd., Montreal.

Masquerade Dance
IN PARAGON HALL
ON WEDNESDAY, NOVEMBER 5TH, 1930
Dancing—9 till ? - - Good Prizes
Music by PARAGON REVELLERS
ADMISSION - Gentlemen 35c—Ladies 25c
All Welcome.

WEDNESDAY HALF DAY SPECIALS
IN THE GROCETERIA
Sun Glo BUTTER Lb. 33c
Sweet Pickled HOCKS ½ Day Only Lb. 8c
Household Blend TEA 3 lb. for $1
Jewel Shortening 1 lb. Print 13c
POTATOES No. 1 Grade Per Peck 19c
QUALITY and VALUE EATON GROCETERIA QUALITY and VALUE
OPERATED BY T. EATON CO.

The Original
One Cent Sale
on All This Week, at
The REXALL Drug Stores
See Big Advt. in this issue.

"It's Confidence That Does It"
Wednesday and Thursday Specials!
Mr. Spencer, recently with the E. F. Mason head store on George Street, has taken the position of store manager at our Uptown Groceteria, where he will be glad to meet his many friends.
Grocery Orders Delivered Free
COFFEE, Freshly Ground, lb - - 33c
OLIVES, STUFFED, Large Bottle - 24c
QUAKER CRACKNELS - 2 pkg. 25c
TOKAY GRAPES - - - 2 lbs. 19c
BROWN SUGAR - - - - 5 lbs. 25c
PEAS, No. 4 Size - - - - - 2 tins 15c
Porter S. White Co.
Phones 1900 2900 Groceterias 322 GEORGE 346 CHARLOTTE

PROBABILITIES.
Strong north-westerly winds and gales; partly cloudy and becoming colder to-night and Thursday; local snowflurries.

The Evening Examiner

HOME EDITION

IF IT WILL HELP PETERBOROUGH AND DISTRICT, THE EXAMINER IS FOR IT.

VOL. LXV., No. 107 — PETERBOROUGH, ONTARIO, CANADA, WEDNESDAY, NOVEMBER 5, 1930 — PRICE THREE CENTS

MADMAN RUNS WILD NEAR CENTERVILLE

Deadlock Is Looming in U.S. Senate

DEMOCRATS NEED TWO MORE SEATS TO EFFECT TIE

Wins Expected in Kentucky and Minnesota Where Republicans Are Trailing.

HOUSE RESULTS INDEFINITE.

Only 25 Seats Needed to Put Democrats in Control, 33 Gained.

(By Cecil B. Dickson)

NEW YORK, Nov. 5.—The Democrats were driving toward a possible tie in the United States Senate on election returns this afternoon, and appeared headed also for something approximating a tie in the House.

Forcing into Republican Senate strongholds, Democrats already had captured seats in Ohio, Kansas, Massachusetts, South Dakota, Oklahoma, West Virginia, Colorado and Illinois, and lost but one—in Iowa.

Leading In 2 Doubtful Seats

They needed the two remaining doubtful in Kentucky and Minnesota—to bring the Democratic Senate strength to 48, exactly one-half of the total membership, and they were leading in both of those disputed states.

Such an outcome would leave the line-up of the new Senate: 48 Democrats, 47 Republicans and 1 Farmer-Labor. The single Farmer-Labor Senator, Shipstead of Minnesota, usually votes with the Republicans on matters of organization. The Democrats had gained control of 33 House seats, now Republican. They needed only twenty-five more to obtain the upper hand, having retained all but one seat held in the present Congress.

Democratic nominees were leading in about the requisite number of districts on the early afternoon returns, but there was no definite indication who would nose out ahead.

(Turn to Page 5, Please)

DEPORTATIONS RAPPED BY TRUTH

Weekly Review Urges Imperial Conference to Investigate Practises.

ACTION SEEMS ONE-SIDED.

LONDON, Eng., Nov. 5.—(By Thos. T. Champion, C. P. Staff Correspondent.)—Truth, weekly review, today suggested the Imperial Conference should give attention to the practice surrounding deportations of the indigent and afflicted. So far as the Dominions and the United Kingdom are concerned the present practice seems one-sided, the Review asserted.

Regarding what it terms the case of the unfortunate Hamilton women (two women sufferers who resided in Hamilton, Ont., many years, are now back in England) Truth asks what would be said if any Canadian in receipt of public assistance here—and no doubt some could be found—were similarly dealt with.

"Thank goodness we are not likely to retaliate by treating the indigent and afflicted that way," Truth added, "but we have another class from the Dominions who certainly ought to be got rid of. Why should this country be made use of as the happy hunting ground for sharps and swindlers who, because they come from Canada or Australia or some other part of the Empire, cannot be got rid of?

"As the Prime Minister suggested last week it seems about time the United Kingdom claimed something of Dominion status on her own account. After all we have more than an adequate supply of native-born rogues."

Couple Found Dead In Suicide Pact

NEW HAVEN, Conn., Nov. 5—A man and woman were found dead in a boarding house here to-day, the victims of poison which police said they had drunk in a suicide pact.

The man was identified as E. H Miquette 42 but there was not means of identifying the woman, who was said to be about 28 years old.

A note left by Miquette, according to police, indicated that they had taken their lives because her marital obligations were an obstacle to their happiness.

Named to Board

JOHN R. MARSHALL, who was unanimously appointed at last night's meeting of the Board of Education to fill the vacancy made by the death of Joseph John.

CHATHAM MAN UP FOR MURDER ON NOVEMBER 12

Held in County Jail Following Fatal Shooting of His Wife.

RESULT OF QUARREL.

Cracknell Begged Captors to Allow Him to Take His Own Life.

CHATHAM, Ont., Nov. 5.—Thomas Cracknell was arraigned in the county police court here this morning on a charge of murdering his wife Alice. He was remanded to the county jail until Nov. 12 for preliminary trial.

The charge reads: 'Did murder Alice Campbell by shooting her with a shot gun, contrary to section 259 of the Criminal Code."

Cracknell, it is alleged, shot his wife at the home of Mr. and Mrs. George Clarke, Harwich township, near Guilds, where the woman was employed as a domestic.

He attempted to shoot himself but was overpowered by two men who witnessed the shooting. While awaiting the arirval of the police, Cracknell is said to have begged to be permitted to finish the job and kill himself.

Separated From Wife.

It appears that Cracknell and his wife, who have resided in the Bothwell district have been separated for some time. Late yesterday afternoon Cracknell who planned to go to the northern lumber camps for the winter, visited the Clark home and urged his wife to return to him. "He remained in the house chatting and did not appear to be angry," said Mrs. Clark to-day in an interview. "After supper Mrs. Cracknell went to wash the dishes and my daughter helped her. Cracknell followed her and an argument started. My little girl came and told me Cracknell was choking the woman. I stopped him

(Turn to page 5 please.)

LIBERAL DOOM SEEN IN QUEBEC

Houde Claims Huntingdon Victory Bad Augury For Gov't.

TIDE IS TURNING.

MONTREAL Que., Nov. 5 (CP)—In a statement on yesterday's provincial by-election in which the Conservatives retained one seat, Laval Two-Mountains won Huntingdon from the Liberal party, and reduced the majority of the former Liberal Member in Maskinonge, Camillien Houde, Leader of the Opposition at Quebec, to-day said that the victory of the Conservatives in Huntingdon spelled the doom of the Liberal Government's administration in this Province.

In retaining Laval Two-Mountains in the Conservative column Mr. Houde said that this fact only would have considerable effect on public opinion. He minimized the Conservative defeat in Maskinonge, there he said we "substantially reduced the Liberal majority" this indicated that the electional tide was turning towards the Conservative party in this Province, the Mayor said.

BIG FLYING BOAT MAKES FIRST LAP OF ATLANTIC TRIP

Twelve Motored Seaplane DO-X Reaches Amsterdam Without Mishap.

FOLLOWED RIVER RHEIN.

Carried 16 Passengers on Trip Starting From Lake Constance.

AMSTERDAM, Holland, Nov. 5. — (AP) — The huge Dornier flying boat DO-X arrived at Amsterdam at 4:50 p.m. (11:50 a.m. E.S.T.) five hours and 2 minutes after the take-off from Altenrhein, Switzerland.

The big ship completed this first leg of her projected flight to New York without mishap, flying through clear weather all the way.

Followed River Rhein

She followed the Rhein into Holland, passing en route over Mayence, Mannheim, Worms, Cologne and Wesel.

The plane had been scheduled to start shortly after 8 a.m., but the low temperature delayed preparations and necessitated a longer warming up, so that it was 11.27 a.m. (5.27 a.m. E.S.T.) before the ship nosed into the wind and rose gracefully from the somewhat choppy surface of the lake.

Start Delayed by Storms.

The plane was captained by Commander Friedrich Christiansen, who hoped to stop at Amsterdam and Southampton before flying to Lisbon, from where the trans-Atlantic flight will be begun probably about November 9. The start of the plane from here was delayed since Sunday morning because of adverse weather conditions.

Three Atlantic stops en route from Lisbon to New York are planned, the first at Horta, Azores Islands group, the second at a fuel ship midway to Bermuda, and the third at Bermuda, the object being to demonstrate possibilities of the machine and a safe scheduled voyage rather than to make a speed record.

There were only sixteen passengers aboard for the trip to Amsterdam, although the craft can carry 150 or more without difficulty. Maurice Dornier, of the Dornier Works, is going to Lisbon by train and will board the plane there, while Claude Dornier, his brother, will board the plane at Amsterdam.

HENRY IS UPHELD IN BANK'S APPEAL

Hearing Continued Into Numerous 1931 Assessment Appeals.

PROPERTY ESTIMATES.

That increases in land assessment made for 1931 taxation by City Assessor W. J. Henry on property occupied by stores on the west side of George street between Hunter and Charlotte streets averaged 10 per cent. and one lot went as high as 36 per cent, was the testimony given yesterday afternoon before the Court of Revision by T. C. Ephgrave, contractor. The Court, under the chairmanship of W. F. Johnston is considering the appeals of the stores, which they claim they have been overcharged on their 1931 assessment.

Judgment was reserved in all the cases until Thursday, when more will be heard.

In the case of the Bank of Nova Scotia, the Court announced yester-

(Turn to Page 5, Please)

Marauder Ransacks Home In North Woods

PARRY SOUND, Ont., Nov. 5 (C.P.)—Taking advantage of the absence of her husband, at work in the fields, an unidentified man yesterday entered the farm home of Mrs. J. Donaldson at Waubamick, intimidated the woman and was ransacking the home when the husband appeared. On hearing Donaldson approach the home, the intruder dashed from the building and disappeared in the dense bush surrounding the farm. Mrs. Donaldson said the marauder was gathering food and anything else within his reach when her husband appeared, while she cowered in fright in a corner of the room. Donaldson reported to the police at Parry Sound to-day, giving a description of the man.

100 Men Trapped in Burning Tunnel As Gas Explosion Shakes Ohio Mine

ATHENS, Ohio, November 5 (C.P.). — A gas explosion swept through the Sunday Creek Coal Company Mine Number 6 at Millfield near here, this afternoon. One hundred miners were reported to be trapped in the workings.

The mine was on fire.

Three hundred men were in the mine when the explosion occurred. About half this number was brought out, many of them injured and suffering from the effects of gas.

Some of the trapped men were said to be sealed behind the bar a mile inside the mine.

When the explosion shook the surrounding region, scores of women and children flocked to the mine mouth. Calls went out immediately for mine rescue cars throughout the eastern Ohio coal field, and doctors, nurses, and ambulances were summoned from a wide radius.

Among those trapped in the mine are W. E. Titus, president of the Sunday Creek Coal Company, Peter McKinley, former Sheriff of Athens County, and Howard Upson, both mine superintendents, and Hubert Loncaster, a civil and mining engineer of Nelsonville.

The mine is a shaft operation.

DEFICIT LOOMS FOR AUSTRALIA OF $40,000,000

Impossible to Balance Budget in Remaining 8 Months, Lyons States.

TRADE REVIVAL NEEDED.

May Be Able to Redeem Undertakings After Present Measures in Force Year.

CANBERRA, Australia, Nov. 5. (C. P. Cable via Reuters).—Australia finds it impossible to balance her budget within the remaining eight months of the fiscal year, Hon. J. A. Lyons, Acting Treasurer, announced in the House of Representatives, today. After the most careful survey he said, new taxation and reduction in public expenditures had been decided upon which would result in a reasonable deficit of between eight and ten million pounds, roughly $40,000,000 to $50 000,000.

Want Trade Revival

The Minister however expressed confidence that, given a revival of trade and a restoration of confidence, the Commonwealth would find itself able to redeem its undertakings after the present measures had been in operation for a full financial year.

New taxation is expected to produce an additional £3,700,000 this year while public economies are expected to realize £3,880,000, a total benefit of 6,880,000 (roughly $34,400,000).

The government's financial proposals, Mr. Lyons stated, include—

A supertax of 7½ per cent. on all incomes from property valued at more than £100.

A 15 per cent. increase in the tax on earned incomes of more than £500 per annum.

A supertax of 10 to 15 per cent. levied on the salaries of Ministers of the Government, Members of Parliament and civil servants.

New customs and excise duties are estimated to yield an additional £2,000,000 within the present fiscal year.

Deficit May Be £12,000,000.

If trade continues to lag and unemployment consequently increased, it was possible the country would face a deficit of between £12,000,000 and £15,000,000 when the financial year closed, Mr. Lyons pointed out.

But with a restoration of confidence and revival in trade and employment, it was reasonable to estimate the deficit would not exceed £8,000,000 to £10,000,000, he added. A most careful survey of the financial position showed it was impossible within the remaining eight months of the fiscal year to so reconstruct the budget that a balanced ledger could be secured.

The most that could be achieved without undue sacrifice was to plan the budget on such a basis that when it operated on a full financial year the Commonwealth would have redeemed its undertakings, he declared.

Bank Bandit Suspect Allowed $15,000 Bail

TORONTO, Ont., Nov. 5 (C.P.). — Erie Hugill, arrested at Windsor recently and wanted at Agincourt, Ont., on a charge of robbing a bank, appeared in County Police Court to-day and was committed for trial and bail set at $15,000. Harold Jeffries, teller of the bank which Hugill along with another companion is alleged to have robbed identified Hugill as the man who entered the bank. Hugill, through his counsel, Frank Regan, elected trial by jury.

King Will Be Heard In Canada, Nov. 12

MONTREAL, Que., Nov. 5 (CP) His Majesty, King George V. will address the Indian Round Table Conference in London on Wednesday, November 12, and his speech will be heard in Canada at 6 p.m., Eastern Standard Time on that day. King George's speech will be brought to Canada by the Canadian Marconi Company and will be distributed through from coast to coast over the broadcast transmission system of the Canadian Pacific Railway Telegraphs. The address of the Right Hon. J. Ramsay MacDonald, Prime Minister, will also be heard, following the speech of the King.

VISITING HUNTERS CROWD LINDSAY

Nimrods, Many From Across Border, Gather to Invade Haliburton County.

DEER BELIEVED SCARCE.

LINDSAY, November 5 (Examiner Correspondence) — The howling of hound packs on the main street, as well as the presence of carloads of hunters, was a feature here yesterday This town was the gathering point of scores of men garbed in hunting outfit and carrying rifles on their shoulders, preparatory to their invasion of the County of Haliburton.

A feature of yesterday's activities was the presence of many hunters from across the line, principally from Ohio and Pennsylvania. The presence of cars bearing U.S. license indicated that the State elections and the tightness of the money market will not deter a goodly number from enjoying the season's hunt

Haliburton has long been known as the hunter's paradise, but this year it is believed the deer will be rather scarce, due to the great destruction wrought by wolves.

An old hunter in discussing the deer question yesterday, gave it as his opinion that the wolves were not alone responsible for the scarcity of deer. Unscrupulous hunters, he declared, had a good deal to answer for in this respect In proof of his contention he instanced the work of hunters on a ranch or estate near the shores of Balsam Lake. This property, he stated, had been protected for the past twenty years, but hunters had allowed their dogs to round up the deer, with the result that last year fully forty deer were wiped out This year he was not able to see one deer on the plans but came across two cripples

Goldfish Sardines Banned in Hamilton

HAMILTON, Ont., Nov. 5. (CP) In spite of lack of privacy, the life of a goldfish has hitherto been regarded as one of luxury and ease. To-day an incident occurred in this city to put an end to this belief. A complaint was laid before the S.P.C.A. that goldfish were being treated cruely in a local store.

Filled with visions of innocent fish being filleted alive or deprived of their daily diet of succulent ants and flies the Inspector sped to the spot in question.

He found that it was a question of overcrowding. The unfortunate fish literally had no room to turn around. The proprietor promised to provide a larger tank.

U. S. WETS' GAIN LITTLE AFFECT ON PROHIBITION

Where 18th Amendment in Spotlight Wet Sentiment Predominated.

32 SEAT BOOST IN HOUSE.

Future Action Lies Concealed in Minds of Party Leaders.

NEW YORK, N.Y., Nov. 5 (By Ken Clark, C. P. Staff Correspondent).—Where the prohibition question held the spotlight in the Congressional elections yesterday, Wet sentiment predominated, save for one notable exception. This was in Pennsylvania. There Gifford Pinchot, who was conceded election to the Governorship over John M. Hemphill, his Wet Democratic opponent, may one day be the leader of the Dry forces in the United States.

Rhode Island, in a referendum, declared itself three to one against the Eighteenth Amendment. Illinois and Massachusetts expressed themselves similarly though not so strongly. In the latter State William J. Buetler, candidate of a Dry administration for election to the Senate, lost to the Wet Democrat, Marcus A. Coolidge.

Wet Victorious in Ohio

In Ohio, Robert M. Bulkley, Wet Democrat, took the Senatorial seat. Ohio is the birthplace and deathplace of Wayne B. Wheeler, once Superintendent of the Anti-Saloon League, and traditionally a Dry State.

Anti-prohibitionists claimed a gain of 32 seats in the House of Representatives. The balance in the Senate was maintained, with the result that the position of Congress upon prohibition is not greatly altered. The drys in the House have still a predominance over the wets of 2 to 1. Of 96 Senators, only a score could be counted upon to openly support the wets. One acquisition to the wet ranks is James Hamilton Lewis of Illinois, whose triumph over Ruth Hanna McCormick may be attributed in some degree to the equivocal stand taken by the woman candidate on the prohibition issue.

The anticipated pronouncement of President Hoover's Crime Commission on prohibition is now awaited with the keenest expectancy. Mr. Hoover and his Republican cohorts went to victory in 1928 after the Republican candidate for the White House had designated prohibition as "a noble experiment."

Wavering Of Drys.

Whatever interpretation may be placed upon the wet and dry results in yesterday's election, and observers agree it indicates at least some wavering in dry sentiment, there is no doubt that both Republican and Democratic parties looking toward the Presidential election of 1932 must carefully weigh the expression of opinion. Some suggestion is made that the Democratic platform in that year will contain a wet plank. However, the re-election of Senator Thomas J. Wash in Montana, Carter Glass in Virginia, and other outstanding dry Democrats, must be placed in the balance against Bulkley's triumph. The Democratic south remains bone-dry.

Yesterday's result will have no immediate affect upon the prohibition situation in the United States, and what may be done in the future lies concealed in the minds of party leaders.

HUNTERS' BODIES ARE NOT FOUND

Constable Returns After Dragging Lake Koshoe in Vain.

VICTIMS HAD 2 NAMES EACH.

PARRY SOUND, Ont., Nov. 5 (C.P.)—Provincial Constable Knight returned here to-day from Bolger, where he has been conducting a search for two missing hunters, said to be known as Daniel and Richard Kane, of Toledo, and also Richard Moffatt and Daniel Young of Toronto, Ont. It was first thought the two men had been drowned, but dragging operations by police at Lake Koshoe failed to reveal any trace of their bodies or equipment.

Police investigations have disclosed that the men were apparently known in Toledo under the name of Kane and in Toronto as Young and Moffatt, while in the neighborhood they were known by both names.

ENGLAND WINS 7-3.

LONDON, Eng., Nov. 5 (C.P. Cable) —England defeated Scotland in an Interleague soccer football match at White Hart Lane to-day by 7 goals to 3. The score at half-time was 3 goals to 2 in England's favor. Twenty-five thousand people saw the match.

Traffic Is Held Up And Farmer Injured By Naked Maniac

George McGregor, 35, of Campbellford, Became Violently Mad Yesterday Afternoon on the Provincial Highway Near Centreville.

GOOD SIZED CROWD IS HELD AT BAY BY MAN TRAFFIC OFFICER HORNICK MAKES ARREST

Stones Are Hurled at Passing Motorists and at Least One Man Narrowly Escaped From the Clutches of the Maniac —John Earle, Farmer, Hit By Stone.

A madman, naked and with froth dripping from his mouth, paraded the Provincial Highway twelve miles south of Peterborough for an hour and a half yesterday afternoon, terrorizing the quiet farming community and passing motorists.

Before he was overpowered by Highway Patrol Officer Ted Hornick and Allan Gray, of Peterborough, after a fierce grapple, the maniac had broken the glass in more than a dozen cars and severely injured an aged man.

Still naked and insanely battling his captors, the madman, with hands securely handcuffed behind his back, was rushed by car to Peterborough and locked in the police cells. A few hours later, robed only in blankets and with handcuffs on his wrists and ankles, he was conveyed by two Provincial constables to the Whitby Hospital for the Insane.

From letters in his pocket the man was identified as George M. McGregor. During one of his quiet moments, while still naked, he sat in the cells, and told The Examiner that he had farmed in Saskatchewan for nine years and had recently visited relatives in Campbellford, his old home. He is about thirty-five years of age and of powerful build.

Tore Bed Clothes.

It is thought that McGregor spent Monday night at a friend's home here. While in bed, police state, a fit of madness came over him, and he tore the blankets and mattress to ribbons.

Some time yesterday he set off in the direction of Port Hope and walked or secured rides from motorists as far as the point where the Millbrook road joins the Provincial Highway.

It was here at about 2.30 in the afternoon that his madness first became noticeable. He stood at the intersection of the two paved highways shouting to motorists and waving his arms grantically.

Two women first answered his summons to stop. When the man dashed insanely at them, they started their car and escaped.

Chased Motorist.

Later a man halted his car near McGregor and offered him a ride. The madman dragged the motorist from the car. Pulling a penknife from his pocket he began chasing him around the car. The motorist ran away. McGregor then threw stones at the empty car, smashing all its windows.

By this time warning of the maniac had spread along the road, and motorists were stopping their cars a distance from him or speeding by.

Walking over the crest of a hill, 150 feet away, McGregor sat down in the centre of the highway and removed all his clothing. Naked and raving mad he then paraded the highway, throwing stones at every passing car.

Crowd Afraid.

Nearly half a hundred men gathered in the vicinity and stood watching the madman's antics from a safe distance. None was brave enough to venture near him, and he broke windows in all the cars packed nearby.

It was then that McGregor injured John R. Earle, aged 74, who was returning to his home near Ida from doing jury duty at Cobourg. The old man was standing on the road near his car when McGregor made one of his furious rushes. The bystanders scattered in all directions. Mr. Earle was left behind alone. He

(Turn to Page 10, please).

J. R. MARSHALL IS APPOINTED TO BOARD VACANCY

Vacancy Caused By Death of Joseph John Filled By Board of Education.

HALLOWE'EN DAMAGE.

Ventilation in Collegiate Institute and Vocational School Discussed.

John R. Marshall was the unanimous choice of the Board of Education at last night's meeting, and will succeed to the office held by the late Joseph John. His nomination was moved by Frank H. Dawson and seconded by E. F. Reid, the appointment being ratified by the Board without any discussion.

Dr. J. J. Craig, chairman, after making sympathetic reference to the lamented death of Mr. John, pointed out that Mr. Marshall is without doubt a worthy man and well qualified to take care of the duties required of him. He had no doubt that the appointment would receive the approval of the ratepayers, as their confidence had been expressed in him at the polls in the New Year, when he received 1557 votes. There were five members to be elected to the Board, and he had taken sixth place among the candidates.

Ventilation in Collegiate

James Dutton, chairman of the Property Committee, brought to the attention of the Board a matter which he described as one of great urgency. It was the question concerning the ventilation of the Collegiate and Vocational Institute auditorium, where there is a very wide divergence of temperature. He mentioned an instance where a short time ago the temperature in the auditorium was 82 degrees, without the furnaces going; in the cellar the temperature was 68 degrees, while in

(Turn to Page 10, please)

FIRE DESTROYS BARN AND CROPS

Thomas Leveck, Residing Near Thomasburg, Suffers Heavy Loss.

CAUSE UNKNOWN.

THOMASBURG, November 5 (Examiner Correspondence). — Heavy loss was sustained by Thomas Leveck on Monday evening by a fire of unknown origin, which destroyed the barn, along with eighty loads of hay, a large amount of straw, part of last year's grain, and all this season's grain, a number of hens, and a quantity of new harness.

First intimation of the fire was received when the telephone aroused the family from sleep at 8.30 o'clock The eldest son was at a neighboring farm, and had seen the blaze, which lit up the whole sky.

A great many people lent their assistance in fighting the fire, but by the time it was first discovered it had gained a solid hold, and little could be done.

The cattle and horses were in the pasture. Had the wind been at all boisterous there is no doubt that the fire would have spread to the house and other buildings. As it was, men had a busy time in keeping the roof of the house soaked with water, to prevent flying sparks catching the shingles.

Guy Fawkes Day

By children and grown-ups also, to-day in the Motherland is being celebrated, to the tune of jumping jacks, to the flare of giant and multi-colored sky rockets, catherine wheels and other devices of the pyrotechnical art. It is Guy Fawkes day—the day on which effegies of that arch conspirator — are burned throughout the land; the day on which in accordance with age-old custom the cellars of the Houses of Parliament are still searched in remembrance of that night long ago, when on November 5, 1605, the gunpowder plot was discovered, on the day which Parliament was to meet under King James I.

To warn of coming volcanic eruptions, a volvanometer, whose thermostat when heated to a certain degree tells of danger, has been installed on Mount Pelee.

NEW YORK STATE GOES DEMOCRAT BY RECORD VOTE

Roosevelt Returned to Governorship on Margin of 725,000—Sets History.

Mrs. R. M. Pratt Victorious.

Republicans Retain Control of Both Legislative Wings on State Gov't.

(Associated Press Staff Writer, Deming Seymour)

NEW YORK, N. Y., Nov. 5.— New York State democracy had a new happy warrior today, and the State had a Governor re-elected to office by the largest plurality it ever gave an executive.

Franklin D. Roosevelt, who called his friend and predecessor Alfred E. Smith "the happy warrior" in nominating him for President, warranted that title himself as he surveyed radiantly the 725,000 vote margin by which he was returned yesterday to the Governorship.

Beats Smith's Record

His victory was of a decisiveness unmatched in state political history. Until yesterday the record plurality for a candidate for Governor was the 385,000 by which Smith beat Nathan L. Miller in 1922.

Nor was it the fruit alone of Democratic strength in New York City which usually piles up totals for the party's candidates against deficits upstate. New York City gave Roosevelt 550,000 of the lead he accumulated yesterday over Charles H. T. Tuttle, Republican, but another hundred thousand and more of the plurality came from the Republican territory upstate—a circumstance almost without parallel in the Empire State.

With him in his state-wide sweep Roosevelt carried the entire Democratic ticket. Although by margains somewhat smaller than his, Herbert Lehman was re-elected Lieutenant Governor over Senator Caleb Baumes, Republican, Morris Tremaine won a second term as comptroller over the Republican Daniel H. Conway and John J. Bennett, Democratic nominee was chosen as Attorney General over Isadore Bookstein by pluralities ranging from 350,000 to more than 600,000.

The complexion of the State Legislative bodies, however, was affected less and that of the New York delegation in Congress not at all by the landslide for the Democratic state ticket. The Republicans retain control of both Legislative wings of the State Government.

Democrats Gain 6 Seats

In the State Assembly the Democrats made a net gain of six seats, but remained in the minority. They will hold seventy seats in the next Legislature to eighty for the Republicans. In the last session sat eighty-six Republicans and sixty-four Democrats.

In the State Senate the Democrats gained one seat—in Oneida county—and will have twenty-five votes to the Republicans' twenty-six as against a Republican predominance of twenty-sexen to twenty-four in the last Senate .

Republicans and Democrats both held their identical seats in the National House of Representatives, and in the next Congress as in the last, the Republicans will have twenty members from New York and the Democrats twenty-three. In all but two districts incumbents were re-elected, and in those two Republicans won after defeating incumbents of their own party in the primaries.

Mrs. Ruth M. Pratt, Republican, representative from the seventeenth New York district was pressed closest for re-election. She bested Louis Brodsky, Democrat by a scant six hundred votes in New York's silk-stocking sector—a margin, the narrowness of which, she averred, was due to the presence in the fight of Heywood Broun, newspaper columnist and socialist nominee.

Rep. Fiorello H. Laguardia, Republican won in his twentieth district; Bertrant H. Snell, Republican, was re-elected from the thirty-first, and Walter Graesham Andrews, who defeated Chairman S. Wallace Dempsey of the House Rivers and Harbors Committee in the Republican primary, won in the fortieth.

MARIPOSA BARN RAZED BY FIRE

Blaze on Britnell Bros.' Farm Occurs During Threshing Operations.

SPARK IS BLAMED.

LINDSAY, Nov. 5 (Examiner Correspondence).—A destructive fire occurred on the farm of Britnell brothers, Mariposa township, on Monday afternoon when the large barn with season's crop and farm implements, together with a threshing machine, the property of William Teel, of Victoria Road, were destroyed.

Threshing operations were in progress when the fire broke out, caused, it is thought, by a spark from the threshing machine. The flames spread with great rapidity, and the threshers could do nothing but prevent the flames from spreading to other property.

The Messrs. Britnell carried insurance on their barn, but it will not nearly cover the loss. Mr. Teel also had a little insurance on his threshing outfit.

QUALITY PRINTING With Quick Service

New Type of Railway Coach Designed for Speed

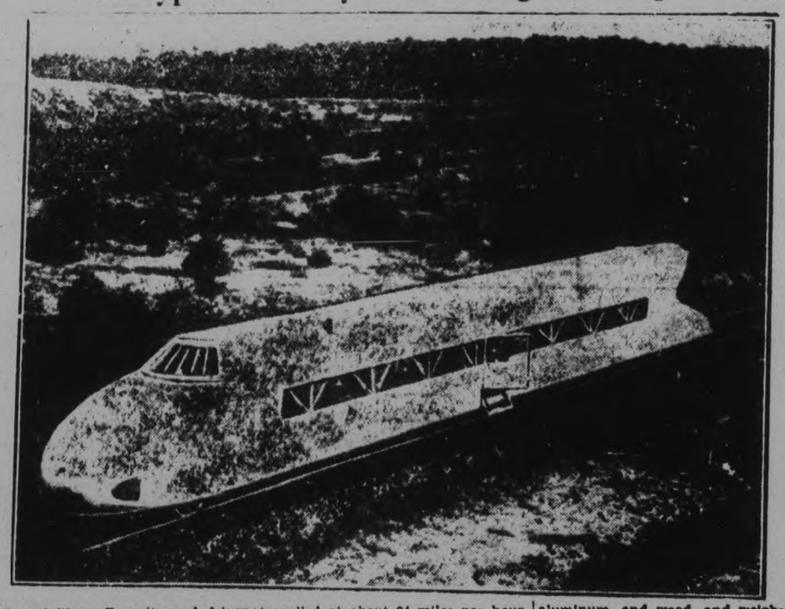

Shaped like a Zeppelin and driven by a propeller, a new type of railway coach in tests near Hanover, travelled at about 84 miles per hour. Invented by Johann Bruckenberg, the coach is 85 feet long, is built of steel, aluminum, and wood, and weighs 18 tons Photo shows the new type of coach during tests at Hanover.

LEGAL ACTION IS THREATENED BY THE COUNCIL

Havelock Ratepayers Faced With Election Problem Following Recent Changes Made.

OVER DRAIN WORK.

Construction Not Being Done in Honest, Straight-forward Manner is Alleged.

HAVELOCK, Nov. 5 (Examiner Correspondence).—Havelock ratepayers will be faced with an election problem, when if the ratepayer who cast aspersions on the present council, clerk, and bosses on the village drains does not retract his statement that there is graft among the village fathers.

At the regular meeting, held in the council chamber on Nov. 3, Reeve Anderson expressed his indignation at the charges by a party unnamed, that the work being done at present was not being managed in an honest, straight-forward manner.

The statement had been made in the hearing of a witness who would testify if necessary, that the clerk had appropriated a portion of the grant to his own use. It was also said that one of those employed on the drains, had been given leave of absence on Friday afternoon, to allow him to go to Peterborough to purchase the liquor requirements of the gang. This man's pay was said to be going on just the same. The Reeve investigated the allegation and found that one man had been off the job on Friday afternoon. It was said that he had worked his way as brakeman on C.P.R. to Peterborough, on the day mentioned.

The Reeve notified the man who made the charge of misappropriation that he expected an apology, and that if one were not forthcoming by Monday night, Nov. 3, he would instruct the solicitor for the village to take legal action again the man. The apology had not been made, and the Reeve informed the Council that unless some action were taken to deal with the man, he would tender his resignation immediately.

After a great deal of discussion, it was decided to notify the man that unless he apologized for the statement by Wednesday, Nov. 5, the matter would be put in the hands of the village solicitor to deal with.

Some correspondence was read and ordered filed.

Unemployment Issue

Mr. T. P. Lancaster, M.L.A., was present and spoke regarding a recent conversation with Mr. Ellis of the Unemployment Relief Committee. He stated that the government would not make a further grant to the village for school purposes. He stated that requests for grants for relief purposes were piling up every day. Mr. Lancaster explained the forwarding of the grants as usual as being on the understanding that the pit closets in the school be kept clean and sanitary until next spring, when further measures will be necessary to insure the grants to the school. Mr. Barrie of the Public Works Department, gave permission to have the sewage disposal system connected up

(Turn to Page 10, please)

COBOURG WILL VOTE ON HYDRO QUESTION

Proposal Is That Town Buy Three Utilities and Create Commission.

COBOURG, Nov. 5 (Special to The Examiner).—Ratepayers of Cobourg will vote next month on the purchase of the local Hydro, gas and water systems from the Hydro-Electric Power Commission, it is indicated by the action of the Town Council. Mayor A. R. Willmott has appointed a committee to prepare details preparatory to submitting the proposal to the taxpayers. The committee comprises Reeve Mrs. E. K. Macdonald, Deputy-Reeve R. Pratt, and Councillor H. Maguire. The proposal that the town buy these public utilities and create a commission was defeated by the citizens on December 9 of last year.

Car Crane Rescues Dobbin From Well

A large gallery of interested spectators gazed in wonderment recently, when a five-ton wrecking crane from the J J Duffus, Limited, automobile workshops was pressed into service on an errand of mercy.

A horse on the farm of N. Watkins, of South Monaghan, had ventured on the planking above the yawning chasm of a deep well, four feet in diameter. The planks gave way and poor Dobbin, slipping down hind first, became tightly wedged. An urgent call was despatched to Peterborough for the wrecking truck, all other methods of rescue having failed, and on arrival the Duffus mechanics removed the iron pump, fastened a strut chain around the horse's middle, after having first padded his body, and windlassed him from his precarious position with the aid of the 5-ton crane.

The well is 15 to 20 feet deep, and is cribbed with stone

DEPORTATIONS TO BE WATCHED

Robb Claims All Future Cases Will Get Full Consideration.

GOV'T INITIALLY TO BLAME.

BLIND RIVER, November 5 (C. P.). — Further deportation to their native lands of patients confined to mental institutions in the Province will not be authorized until every case had been fully considered on its merits and passed upon following a thorough examination by a competent physician.

This policy will be followed by the Ontario Government in dealing with such cases in future, according to Hon. J. M. Robb, Provincial Minister of Health, in discussing the cases of three women recently to come under the deportation order.

Dr. Robb was the honor guest at a banquet here given by citizens of Blind River to mark his elevation to the rank of Cabinet Minister.

Dominion Government to Blame.

The Minister of Health took the ground that responsibility for the situation that had arisen lay in the first instance with the Dominion Government, under whose direction, he said, administration of the country's immigration laws was carried on. He declared that about one-third of the occupants of the mental institutions in the Province were of foreign birth At the same time, he said, there was a large waiting list of Ontario native-born, who because of overcrowded conditions, were unable to obtain admission to these institutions for treatment

Dr. Robb maintained that the Province should not be called upon to assume the responsibility of caring for those who had contracted diseases before coming to the Province. He felt, however, that too strict observance of the letter of the law might lead to hardships, which a more humanitarian viewpoint might avoid.

BRENNAN COMPANY IS GIVEN CONTRACT

Hamilton Construction Company to Assist in Building New Highway.

Street rumors that the contract for the construction of the five-mile stretch of the Peterborough-Tweed Highway from the city to Shearer's Cheese Factory had been let to the Brennan Construction Company of Hamilton, were verified by T. P. Lancaster, of Havelock, member of the Legislature for Peterborough County, in a 'phone conversation with The Examiner yesterday afternoon This link is known as the "block road."

Mr Lancaster, referring to a paragraph in yesterday's issue of this paper, headed "Lancaster States Rumors Unfounded," said that in his previous statement he had apparently been misunderstood The contract is let to the above named company, and the equipment is now being brought into the district to go right ahead with construction.

TESTIMONY ENDS ON SALARY GRAB

Strangest Kind of Judicial Hearing, Comments Judge Denton.

CONTRADICTORY EVIDENCE.

TORONTO, Ont., Nov. 5.— Verbal tilts between lawyers and witnesses, much contradictory evidence and the partial alteration of their former testimony by two members of the Ontario Legislature Sam Wright and Fred G. McBrien, marked the conclusion of Judge J. H. Denton's inquiry into the Toronto City Council's self-voted salary increase.

"This has been the strangest kind of judicial hearing, if such it can be called, that I have ever heard," said Judge Denton as he brought the investigation to a close.

"The only thing judicial about it was your Honor's demeanor," remarked Peter White, K.C., special counsel for the city.

McBrien Changes Evidence.

Recalled to the stand Mr. Wright and Mr. McBrien underwent examination on their evidence offered at the earlier hearings. Mr. McBrien changed his evidence about buying papers on Feb. 19, a fact by which he had previously fixed the date of an alleged interview with Mr. Wright concerning the bill later introduced in the Legislature by the latter to authorize the aldermanic increases. Mr. McBrien formerly said he bought all his papers that day at the Legislature. Yesterday he admitted buying one downtown.

Mr. McBrien underwent a severe cross-examination at the hands of Joe Singer, K.C., counsel for Controller Claude Pearce. Pressed closely by Mr. Singer, Mr. McBrien stoutly maintained it was "common gossip" at the City Hall prior to March 10, a month before the increasing by-law was passed, that a conference had been held on Feb. 19 in the Mayor's office.

A strong denial, supported by the testimony of his wife, was entered by Sam Wright against Mr. McBrien's assertion that he, Mr. Wright, had come to his office on the morning of Feb. 19 and had asked that an enabling bill be drafted.

FALL PLOUGHING WELL UNDER WAY

Farmers Taking Advantage of Fine Weather For Drainage Work.

HOG DEMAND STRONG.

TORONTO, Nov. 5. (C.P.) — Fall ploughing and other late seasonal work is well advanced in most parts of Ontario considering the lack of moisture, according to the weekly report of the Provincial Agricultural Bureau. The report states that from 75 to 80 per cent. of the fall ploughing has been accomplished in some parts of the province while in some districts only about 50 per cent. has been done.

In Eastern Ontario the report says there appears to be increased interest in drainage and many farmers are taking advantage of ideal weather conditions to clean out and open up satisfactory ditches.

Commenting on the hog market, the report says there is a strong demand for hogs, sows and weanling pigs, which are bringing possibly higher prices than conditions warrant.

To prevent adulteration of gasoline the Peruvian Government is requiring that kerosene be colored blue, and tractoline, which is the kerosene used for tractors, amber.

FIRE PROTECTION FOUND APPALLING BY COBOURG JURY

Protection For Ontario Hospital and House of Refuge is Scored.

GRAND JURY REPORTS.

Jury Speaks Highly of the Management of Two Institutions.

COBOURG, November 5 (Special to The Examiner). — Lack of fire protection at the Ontario Hospital and the House of Refuge is appalling and the present conditions constitute a menace to life and property, although the attention of the proper officials, including the Fire Marshal of Ontario, has been called to the situation and nothing done, the Grand Jury reports to the Hon Mr. Justice McEvoy, who presided over the Fall Assizes held here this week for the United Counties.

"We," the Grand Jury report, "are very much appalled at the lack of fire protection at the Ontario Hospital and at the House of Refuge. We understand that the water pressure is far from being efficient, and is practically useless: under present conditions it is a menace to life and property.

"This should be attended to without delay, as at other times this same recommendation has been brought to the attention of the proper officials, and nothing has been done The Fire Marshal of Ontario also knows of these conditions.

"We urge that this should be attended to without delay. We cannot but emphasize the grave responsibility in this matter."

Excellent Management.

The Jury speaks highly of the management of both institutions Of the Ontario Hospital it says: "We found accommodation for 420 patients, and at the present time 405 were in the institution. There were 24 day and 5 night nurses. This Institution is well kept, everything is in splendid condition."

High praise is given to the man-

(Turn to Page 10, please)

AT IVANHOE

(Examiner Correspondence)

IVANHOE, Nov. 5. —Anniversary services were held in Beulah United Church on Sunday Nov. 2 at 10.30 and 7 p. m. At both services the church was filled to capacity. Rev. Joblin of Rawdon was the speaker for the day and gave two very impressive sermons. His morning text was from I Cor 14:8. "For if the trumpet give an uncertain sound, who shall prepare himself for the battle". His evening sermon was based on Prov. 4:23. "Keep thy heart with all diligence for out of it are the issues of life." Special music was furnished by the choir assisted by Mr. and Mrs. Reginald Haggerty, A. MacMillan, Mrs. Jas. Martin and A. Fleming.

The trustees asked for the sum of $200.00 to meet the expenses of the church and this amount was exceeded. Total reaching $230.00.

Moving picture theatres are now playing to capacity

CALIFORNIA
BY THE SUNNY SPARKLING PACIFIC

Enjoy a California holiday this winter. Long-limit tickets with stop-over privileges and choice of picturesque routes. Visit Vancouver and Victoria on your way or returning—all winter golf, gorgeous scenery.

Full information, literature and reservations from any Canadian National Agent. 48

Travel CANADIAN NATIONAL

Dixie Presents Her Favourite COFFEE

. . . you, too, may serve this delicious blend

THE Old Maxwell House in Nashville, Tennessee, won fame for its hospitality in the Sunny South. And the greatest aid to its reputation was a delicious blend of coffee.

This coffee, produced by an expert, was the result of many tests and re-tests. The final achievement was a blend that gave the utmost in flavour — full-bodied, delicious, delicate.

Its Reputation Spread

From Nashville the fame of Maxwell House Coffee spread abroad. Now this same blend is offered to you in Canada—vacuum-packed—ensuring the same freshness when opened as if it had just been ground. Your grocer has Maxwell House in the blue tins.

Air-tight Tin Ensures Freshness

Maxwell House Coffee tins are vacuum-sealed. The coffee is the same as when it left the roaster. All of its original aroma is there because vacuum sealing makes the tin air-tight and prevents any chemical action. Fresher than coffee packed any other way and even one day old. And the tight lid keeps it better after you open it.

In 1 lb. and ½ lb. tins.

"GOOD to the LAST DROP"

MAXWELL HOUSE *Coffee*

MN 14-30

BRITISH NAVY CAMPBELLFORD ROTARY THEME

Rev. Dr. E. Smith Gives Graphic Description of Naval Work During World War.

Thanked By King and Queen.

Only Presbyterian Minister to Command One of His Majesty's Ships.

CAMPBELLFORD, November 5 — By Examiner Staff Correspondent — An informal talk on his experiences as an officer of the British Navy, by the Rev. Edwin Smith, M.A., PD.H., F.R.A.S., of Warkworth, was the interesting feature of this week's Rotary Luncheon at Campbellford, staged in the St. Lawrence Hotel on Monday. In the absence of the president, H. N. Carr, the vice-president, N. Alex MacColl, occupied the chair.

In addressing the club, Dr. Smith gave the members their choice of subject, which fell to the British Navy. As an introduction, the speaker stated that he had commanded from one to twelve of His Majesties ships, and that he was the only Presbyterian minister to have that honor. He had also had the privilege on one occasion to command a Canadian guard of Honor for the King and Queen and had received the Royal pair on the deck of one of his commands when he was thanked for his services.

Dr. Smith explained the great part that the British Navy played in the war. Besides the transportation of troops from the British Isles, it had transported over ten million other troops from all parts of the world to the theatres of war, and then had supplied them with food and ammunition. All this had been done in the face of the German submarine menace. In addition to this all the supplies for the British Isles, which can only feed itself for four months of the year, had to be brought in and much of the food for France and Italy was transported to those countries. All this was only one part of the work of the navy the speaker said, and stated that had the navy lost control of the seas for one week the war would have been lost to Great Britain.

Dr. Smith continued by saying that he volunteered three times for service in the navy before he was accepted. He had been in the ministry for twenty five years and was forty six years old, ten years beyond the age limit. Eventuallyl he was accepted and sat for his Navy Graduating Examinations after six weeks brushing up and passed with a mark of 99.95 per cent on all subjects.

The speaker received his first command, a destroyer, in 1916, having the task of patrolling one hundred miles of the East Coast of England in the Dogger Bank area. This he did every day for one year, irrespective of weather conditions. He then was promoted to the command of the channel Squadron at Dover.

The next adventure that Dr. Smith took part in was when he was given the command of twelve destroyers for the purpose of throwing a smoke screen between the Belgium coast and a monitor that was bombarding it with two 15" guns. This venture was frought with many dangers, the speaker explaining how the Germans would reply to the British fire through the smoke screen with their 16-inch guns and how his ships were continually in the line of fire. This bombardment was chiefly at Zeebrugge and was carried out to prevent the Germans from launching their submarine against the Allies. It was during these operations that Captain Boyd was the official flying observer for the squadron, and used to fly over the enemy lines daily giving ranges and disposition of troops. Dr. Smith had this command for five months.

He was then asked by the Admiralty to train 120 ships in time sailing from Dover to the Belgium coast.

This stunt was for the landing of troops at Newport, a surprise landing, to get behind the German lines. This practising took three weeks wo perfect, and then the stunt was called off, and the speaker stated that it was afterward found out that the enemy had got wind of the preparations and that the place of landing was fully fortified, and would have resulted in the complete annihilation of the landing force.

Then came the next command when Dr. Smith volunteered to clean the Dogger Banks of the Germans. He was given the command of twelve fishing vessels manned by their own crews and mounted with two guns and one naval gunner a piece. In this scrap they were successful, with the result that two millions dollars worth of fish were landedin Grimsby in one month. After this adventure, Dr. Smith had the honor of receiving their Majesties the King and Queen on his ship at Grimsby.

Thus the speaker conclued, was ninety per cent of the naval work of the war done by men of the merchant service and dug-outs.

School Report

OMEMEE PUBLIC SCHOOL.

The following is the report for the Senior room for the months of September and October.

Fourth book—Lowery McQuade, hon.: Frances McPherson, Dick Vaughan, Roberta McQuade, Billie McQuade, Laura Hall, Hugh Rehill, Harry Blewett, Marion Fisher, Arthur Weir, Evelyne Morcombe, Florrie Sloan, Lillian Williamson, Jane Magee, Florence Laidley.

Sr. III.—Bert Jones, Doreen Rehill, Burt Weir, George M. Hendry, Arthur Jamieson, Bill Sanderson, Myrtle McQuade, Charles Stephenson, Laura Middleton, Helen Shaw, Jean Parsons, Archie Pogue.

Jr. III.—Mary Blewett, Burt Shaw, Mildred Fee, Betty Deyell, Jack Williamson, Geraldine Dunn, Milford Byers, (Florence Marshall and Russell Marshall not ranked).

Junior Room.

Sr. II.—Arthur Marshall, 82%; Jean Laidley, 71; Bertram Werry, 67; Gilbert Brockley, 66.

Jr. II.—Margaret James, 87; Mac Faulkner, 87; Phyllis McQuade, 82; Ida May Magee, 71; Doreen Morcombe, 71; Winnifred Blewett, 71; Hilda Marshall, 71; Ione Griffis, 68; Edgar Disher, 64; Edith Insley, 52; Arthur Brockley, 49; Clifford McConnel, 32.

First book—Jean Southworth, 81; Mertena McConnell, 69.

CAMPBELLFORD Y.P. INVITE BURNBRAE

Two Organizations to Hold Joint Meeting at Campbellford on Nov. 17.

CAMPBELLFORD, Nov. 5 (By Examiner Staff Correspondent). — The weekly meeting of the Young People's Society of St. Andrew's Presbyterian Church was held on Monday evening, with Frank Roe in the chair. W. A. Newcourt acted as pianist for the evening.

The meeting opened with the singing of a hymn, scripture reading and a prayer by Mr. Newcourt, after which the business period was commenced. It was decided at this time, on motion of the meeting, that the Young People's Society of Burnbrae be invited to visit Campbellford on the evening of November 17. It was also understood that some members of the Campbellford society would attend the rally, to be staged at Keene on November 7.

The Literary Committee had charge of the program and the convenor, Annie Parks, occupied the chair for this portion of the program. The topic, "The Spread of Christianity by St. Paul," was read by Margaret McGregor, and a talk on this subject was given by Mr. Newcourt.

After the collection and the singing of a hymn, the meeting closed with the Benediction.

Gain

Vigorous Health . . . this Easy, *natural* Way

WHEN you wake up in the morning feeling as if you had done a whole day's work, the cause is frequently constipation. Languor, nervousness, bad breath and headaches are other danger signals you should watch for.

Nature provides a simple remedy even for chronic cases. Not with harsh, habit-forming purgatives, but just by adding to the diet natural grain roughage in the form of Quaker *natural* Bran.

Quaker *natural* Bran tastes good sprinkled over other cereals. Muffins made with this bran, either plain or with raisins, are delicious. Various other appetizing ways of serving are given in every package.

Quaker *natural* Bran does not irritate because made of soft Ontario winter wheat. It is thoroughly sterilized but not cooked. Physicians will tell you that natural, uncooked bran is the most effective laxative cereal.

BRAN MUFFINS

2 cups Quaker Flour, 2 cups Quaker *natural* Bran, 1 cup Sugar, 2 tablespoons Molasses, 1 teaspoon Baking Soda, 1 cup Seeded Raisins, 1 Egg, 1 teaspoon Salt, 2 tablespoons Shortening, 1¼ cups Sour milk. (Sweet milk may be used if 3 teaspoons of Baking Powder are used in place of the Soda.)

METHOD—Mix shortening thoroughly with molasses and sugar. Add egg well beaten, then milk, salt, flour, bran, soda, and floured raisins. Bake in well greased muffin tins in a hot oven 10 to 15 minutes.

QUAKER *natural* BRAN

1347

RADIO PROGRAM

6.00—Black-Gold Orch.— CKGW-NBC.
6.45—Uncle Abe and David — WEAF.
7.00—Mountaineers—CFRB-CBS.
7.00—Amos 'n Andy—CKGW-NBC.
7.30—Evangeline Adams — CFRB-CBS.
7.30—Phil Cook—CKGW-NBC.
7.45—Dic-a-Doo—CKGW-NBC.
8.00—East of Cairo—WEAF.
8.15—Romany Patteran — CFRB-CBS.
8.30—Luden Orchestra — CGW-NBC.
8.30—Forty Fathom Trawlers—CBS.
9.00—Gold Medal Fast Freight — CBS.
9.00—Wadsworth Program—WJZ.
9.00—Halsey Stuart—CKGW-NBC.
9.30—Organ Recital—CFRB.
9.30—Palmolive Hour—WEAF.
9.30—La Palina Smoker—CBS.
10.00—Marconi Hour—CKGW.
10.00—Detroit Symphony —CFRB-CBS.
10.30—Coca-Cola Program—WEAF.
11.00—Fred Culley's Orch.—CPRY.
11.00—Slumber Music—WJZ.
11.00—Newscast—CFPB.
11.00—Will Osborne's Orch.—CBS.
11.00— Vincent Lopez Orch. — WEAF.
11.00—Amos 'n' Andy—WJZ.
11.30—Romanelli's Orch.—CKGW.
11.30—Jack Albin's Orch.—WEAF.
11.30—California Melodies—CFRB-CBS.
12.00 mid. — Royal York Orch. — WJZ.
12.00 mid. — Lombardo's Orch. — WABC.
12.30 a.m. — Organ Ann Leaf — WABC.
12.30 a.m.—Gov. Clinton Orch. — WEAF.
12.30 a.m.—Spitalny's Orch.—WJZ.

THURSDAY'S FEATURES

6.45 a.m.—Tower Exercises—CKGW-NBC.
8.00—Quaker Man—CKGW-NBC.
8.00—Shirriff's Program—CKNC
8.15—Devotions—WGR-NBC
8.30—Cheerio—CKGW-NBC
9.00—For Everyone—CFRB-CBS
9.00—Morning Melodies—WEAF
9.30—Morning Moods—CFRB-CBS.
10.00—Dr. Copeland—WGR-NBC
10.00—Ida Bailey Allen—CBS
10.15—Hits and Bits—WGC-NBC
11.00—Blue Streaks—WEAF
11.15—Household Inst.—WGR-NBC
12.00—Columbia Revue—CBS
12.00—Elgin Program—CKGW-NBC
12.10—Newscast—CFRB
12.30—Farm and Home Hour—WJZ
1.00—Pennsylvania Music — CKGW-NBC
2.30—Medal Presentation—CKGW-NBC.
3.00—Edinburg Orch.—CKGW-NBC
3.00—Columbia Orch.—CFRB-CBS
3.30—Organ, Ann Leaf—CFRB-CBS
3.30—Chicago Serenade—WJZ
4.00—Captivators—CFRB-CBS
5.00—Brazilian American Program, WJZ
5.00—Spotlight—WGR-NBC
5.10—Newscast—CFRB
5.30—Toddy Party—CKGW-NBC
6.00—Black-Gold Orch. — CKGW-NBC.
...15—Hotel Barclay Orch.—CFRB-CBS.
6.45—Uncle Abe and David—WEAF
7.00—Amos 'n' Andy—CKGW-NBC
7.30—Rex Battle's Orchestra—CFRY
7.30—Phil Cook—WJZ
8.00—Canadian Eveready Hour — CKNC
8.00—Fleischmann—CKGW-NBC
8.00—B. A. Rolfe's Orch.—WJZ
8.30—Breay-Nash—CFRB
9.00—Van Heusen Program—CBS
9.00—Nelson Hour—CFRB-CKNC
9.00—Arco Party—CKGW-NBC
9.30—Maxwell House Ensemble — WJZ
9.30—Jack Frost's Melody—WEAF
10.00—Victor Herbert—CKGW-NBC
10.00—CNRX and CNRT with C.N. Chain.
10.00—R.C.A. Hour—CKGW-NBC
10.30—Fred Culley's Orchestra—CFRY
11.00—Newscast—CFRB
11.00—Palais d'Or Orch. — CKGW-NBC.
11.00—Slumber Music—WJZ
11.00—Amos 'n' Andy—WJZ
11.30—Cotton Club Orch.—CKGW-NBC.
11.30—Florito's Orchestra — CFRB-CBS.
12.00 mid.—Pennsylvania Orchestra—WEAF
12.00—B. A. Rolfe's Orch.—WJZ
12.30—Organ, Ann Leaf—WABC

Quick, Sure Relief for BILIOUSNESS SLUGGISHNESS CONSTIPATION

Take one tonight Make tomorrow BRIGHT

Cascarets

"THEY WORK WHILE YOU SLEEP" 10c

CATTLE, GRAIN, PRODUCE

EGGS

Dealers are quoting country shippers for ingraded eggs, delivered cases returned:

Fresh extras	46	48
do firsts	40	44
do seconds	36	..
Quotations to retail trade:		
Fresh extras, in cartons	50	..
do. extras, loose	48	..
do. firsts, loose	44	..
do. seconds	30	32

DAIRY PRODUCE

Quotations to Shippers

Butter—		
Cream pastzd., No. 1	30½	31
do. seconds	29½	30
do cooking		20
Table prints		25

Quotations to Retail Trade

Butter—		
Cream., past., No. 1	33½	34
do. seconds	32½	33
Churning cream., f.o.b. country points:		
Special		33
No. 1		32
No. 2		29

CHEESE

New, large (paraffined)	15½	15¾
do. twins	15¾	16
do. triplets	16	16¼

Above prices for goods delivered Toronto.

To the Retail Trade—Wholesale

Old, large	27	27½
do. twins	27½	28
New, large		17
do. twins		17¼
Stiltons, new		20
do. old		28

HAY AND STRAW.

Wholesale dealers in hay and straw are quoting to shippers the following prices:

No. 1 timothy baled, ton	$14.00
No. 3 timothy, baled, ton	$12.50 13.00

CANADIAN CELERY

Doz. bunches, per doz.	..75c to $1.00
Cases, per case	$2.00

UNIFRUIT BANANAS

Port Limons, 9's, per lb. 7c

CALIFORNIA PEARS

Howell's, 110's, 120's, 135's 150's, 165's, 180's, per box $4.50

CALIFORNIA LETTUCE

4 and 5 dozens, per case $5.50
6 dozens 5.00

POTATOES—WHOLESALE

Car lot potatoes dealers are quoting new Ontario potatoes on track, Toronto, at 90c in bags, and 80c in bulk. New Brunswick, $1.10 in bags, $1.00 in bulk.

HIDES AND WOOL

City hides, green, 7c; bulls and brands, 4c; country hides green 6c; do cured, 6½c to 7c; Toronto city calf, green, 10c; country calf, green, 9c; country calf, cured, 9½c to 10c; city veal, kip, 8c; country grasser, kip, 4 to 5c; horsehides, No. 1, $2; No. 2, $1.50; No. 3, $1; horsehair, 30c pound; wool, flat, free of rejects, 12c lb.; rejects, 7c to 8c; tallow, solid, bbls., No. 1, 4c to 4¼c; cakes, 4½c to 5c lb.; sheepskins according to condition of pelts and wool, 25c.

SPANISH ONIONS

Half cases $3.00

WOOL

Ontario and eastern unwashed fleece wools are quoted as follows, delivered Toronto:

Wool, unwashed, flat rate, free of rejects, per lb	12c-13c
do. rejects, per lb.	7c-8c

VERDELLI LEMONS

300's, per box	$5.50
360's, per box	4.50

POULTRY

	Alive	Dressed
Fatted hens, over 5 lbs. ea.	19	23
Over 4 to 5 lbs. each	15	18
Over 3½ to 4 lbs. each	13	17
3½ lbs. each and under	11	15
Spring chickens over 5 lbs.	20	26
Over 4½ to 5 lbs. each	17	24
Over 4 to 4½ lbs. each	15	20
4 lbs. each and under	13	18
Broilers, 1¾ to 2½ lbs. ea.	17	24
Under 1¾ lbs. each not wanted.		
Pullets, straight bred, 2 cents above chicken prices.		
White ducklings, over 5 ea.	17	23
Over 4 to 5 lbs., each	14	19
Colored 2 cents a lb. less.		
Heads off dressed ducks. Wing tips also removed unless all wing feathers off.		
Old roosters, over 5 lbs. ea.	12	15
Over 4 to 5 lbs. each	7	10

"B" and "C" grades paid at market value. Guinea fowl, per pair, $1.50.

SUGAR—WHOLESALE

Wholesale prices of Canadian refined sugar to the retail trade, Toronto delivery, are as follows:

What an annoyance is the common cough!

Whether at home or in public, the person with a cough becomes a nuisance and a menace.

And yet a cough is so easily relieved when you use Dr. Chase's Syrup of Linseed and Turpentine.

Why not use this time-tested treatment at the first sign of trouble in your throat and avoid the annoyance and dangers of more serious developments.

B.C. BOX APPLES

McIntosh Red:

Fancy, 100's, 125's, 133's, 160's, 168's, per box	2.85
C grade, 112's, 125's, 138's, 150's, 163's, per box	2.40

SWEET POTATOES

Barrels, per bbl.	$3.75
Hampers, per hpr.	$2.00

CANADIAN APPLES

Barrels

Domestic Pack

Baxters, Blenheim Pippins, Fallawater, per bbl	$4.50

EATMORE CRANBERRIES

Fancy stock

¼ bbl. box	$4.00
½ bbl.	7.50

CALIFORNIA GRAPES

Emperors, per lug	$2.50

CANADIAN VEGETABLES

Cauliflower, per case	$1.50 to $1.75
Cabbage, per doz.	60c
Egg plant, per bskt.	60c to 75c
Potatoes, per bag	$1.50
Carrots, per bag	$1.00
Beets, per bag	$1.00
Citrons, per doz.	$1.00
Squash, "Hubbard"	$2.00

FLORIDA GRAPE FRUIT

—Sealdsweet—

46's, 54's, per box	$5.75
84's, 70's, 80's, 96's, per box	$5.75

CALIFORNIA SUNKIST VALENCIAS

—Extra Fancy—

150's, per box	$9.00
176's, per box	$9.50
200's, per box	$9.75

CALIFORNIA BUDDED WALNUTS

Diamond Brand

100-lb. sacks, per lb.	31c
do. small lots	32c

BUFFALO LIVESTOCK

EAST BUFFALO, N.Y., Nov. 5—(C.P.).—Hogs 1,500; holdovers 600; fairly active; mostly to packers; generally steady; bulk desirable 170-220 lbs. 9.60-9.65; few decks 230-250 lbs.; butchers 9.75; 130-150 lbs. 9.35-9.50; pigs around 100 lbs. 9.50; packing sows 8.15-8.75.

Cattle 100; steady; beef cows 5.00-9.50.

Calves 400; vealers weak to mostly 50 lower; bulk better; lots 13.00.

Sheep 1,800; holdovers 12.00; lamb trade at standstill; sellers refusing lower bids; not enough done to establish quotations.

TORONTO LIVESTOCK

TORONTO, Nov. 5.—Receipts at the Union Stock Yards yesterday were: 765 cattle, 165 calves, 585 hogs, 605 sheep and lambs.

Left-overs from yesterday totalled 1,000 head. Trade was slow on plain quality with early prices unchanged. A few good choice butchers sold at $7 to $7.50, with fed calves up to $11.50. Butcher cows ranged from $3 to $4.50, with canners at $1.75. Stores are active at $4.50 to $6.25.

Milkers and springers are very dull at lower prices. Calves are steady at $6 to $12.50 for vealers and $3.75 to $5 for grassers. Hogs are unsettled with bids a quarter lower at $9.50 f.o.b. for bacon or $10.50 w.o.c.

Lambs opened steady at $8.25 to $8.50 for good ewes and wethers. Sheep sold at a top of $4.50 cwt.

Quotations

Heavy beef steers	$6.00	$ 7.25
Butcher steers, choice	7.00	7.50
do. fair to good	6.00	6.50
do. common	4.00	5.25
Butcher heifers, choice	6.75	7.40
do. fair to good	6.00	6.50
do. common	2.50	3.50
But. cows, good-choice	4.50	5.00
do. medium	4.00	4.50
Canners and cutters	1.50	1.75
But. bulls, good-choice	4.00	4.50
do. bologna	3.00	3.50
Baby beef	9.00	11.50
Feeders, good	4.50	6.25
Stockers	4.50	6.25
Calves, good to choice	12.00	13.00
do. medium	10.00	11.00
do. common	7.00	8.00
do. grassers	3.75	5.00
Milkers	45.00	90.00
Lambs, choice	8.25	8.50
Springers	60.00	110.00
Buck lambs	6.25	.....
Sheep	2.00	5.00
Hogs, bacon, w.o.c.	9.50	10.50
do. trucked in 50c cwt. under w.o.c.		
do. butchers, 75c per hog discount.		
do selects, $1 per hog premium.		

MONTREAL PRODUCE

MONTREAL, Nov. 5.—Prices on the butter market were ¼ of a cent lower here yesterday. Eastern Townships No. 1 pasteurized creamery butter was quoted at 29¼c to 29½c a pound. A sale at 29¼c a pound was reported. Receipts were 165 boxes.

The cheese market was slightly easier with Ontario quoted at 13¾c to 14 cents, and Quebec at 13¼c to 13½c cents a pound. Receipts totalled 4,225 boxes.

The egg market was steady. New laid eggs best quality, were quoted at 53 to 55 cents, fresh firsts were 45 cents, and fresh seconds 32 cents a dozen. Receipts were 2,280 cases, of which the majority were American eggs passing through here for export.

The potato market was unchanged.

TORONTO PRODUCE

TORONTO, Nov. 5.—According to a prominent, local poultry dealer, farmers who expect to receive higher prices than those quoted for their fatted stock, etc., are due for a disappointment. This authority points out that last year Canada exported 674,900 pounds of live poultry to the United States, and of this amount Ontario was represented by some 618,000 pounds, of 90 per cent. On top of that the Dominion sent $150,000 worth of dressed poultry across the line. Now, that market is not open to Canadian producers as the Americans have placed a high tariff against imports.

This year there will probably be an additional 4,000,000 pounds of poultry in this country, and this must be absorbed by the home markets, which means a very troublesome time for the dealer, continued the local merchant. The storage stocks last year were far above requirements and with conditions such as they are this year it simply means that the farmer will have to take lower prices and the dealers will have to sell for less. Feed is down in price, other commodities are down, and as poultry is always considered more or less of a luxury, it is one of the first lines affected in times of retrenchment.

Lower Prices Help

The only thing that will save the situation for the producer and the dealer is a lower scale of prices, which will stimulate consumption, stated the dealer. Holding back stock is not going to make the market any stronger. It might raise prices for a day or so, but piling shipments in to dealers at the last minute, or when shippers think the market is right, will overload the market and naturally force prices down.

Turkeys and Geese

This same dealer stated that he and many others would continue to pay only nominal prices for geese and turkeys, though Thanksgiving was only a few days away. He said it would not do to quote prices when the demand was so uncertain, so they would pay what the receipts were worth on day of arrival.

Eggs

Quotations on the local egg market were unchanged yesterday, but once again attention must be drawn to the wide spread in prices to retailers by wholesalers. The lower prices in the spread are for short held supplies, while the higher prices are for new-laid eggs. Retailers were asked 57c for extras in cartons, 55c for extras loose, 48c for firsts loose, and 37c for seconds loose, new-laid. But fresh, short-held supplies were quoted at 52c for extras in cartons, 50c for extras loose, 44c for firsts loose, and 32c to 35c for seconds loose.

Egg Prices

Brokers were asking 51c to 52c for extras, with an occasional sale reported at 53c; firsts, 45c to 46c; and seconds, 30c, graded, in free cases. Trade was good and receipts were cleared without much trouble.

Country shippers were quoted by wholesalers, 46c to 48c for extras, 40c to 44c for firsts, 26c for seconds, and 29c to 30c for purlet extras, ungraded, delivered, cases returned. Retailers were offering country shippers 50c for new-laid extras, and selling them to the consumer for 60c per dozen. At this season of the year the retailer is active as a direct buyer from the shipper.

Butter

The local butter market was weaker yesterday with sales reported at 30¼c to 30¾c for No. 1 and 29¼c to 29¾c for No. 2. Business was slightly better at these prices, which meant that buyers were interested if the offering was cheap. No. 2 butter has been sold at lower prices than those quoted and No. 1 has been purchased at 30c, but not for good quality. Local retailers have been asked to pay 33½c to 34c for No. 1 prints, and 32½c to 33c for No. 2 prints, but large establishments have been buying solids at lower prices.

Cheese

The cheese market was lower than previously at 15¼c to 15½c for new large, 15½c to 15¾c for twins, and 15¾c to 16c for triplets. Prices to retailers for new cheese were unchanged at 17c for new large, but old cheese was lower at 24c for large and 24¼c for twins. New Stiltons were steady at 20c per pounds, but old Stiltons were lower at 25c.

MILBURN'S HEART NERVE PILLS

Price 50c a box

Suffered From Heart Trouble Became Weak and Run Down

Mrs. Wm. Diotte, Glenmeadfield, Ont., writes:—"For a long period I suffered from heart trouble, and became very weak and run down. I tried various remedies, but they did me no good. One day I met a friend and told her of my trouble. She said she had had heart trouble for two years too, but after using Milburn's Heart and Nerve Pills for a short time she had been relieved of her trouble, so I got two boxes and after taking them I was again feeling fine, and always recommend H. & N. Pills to anyone complaining of heart trouble."

Sold at all drug and general stores, or mailed direct on receipt of price by The T. Milburn Co., Ltd., Toronto, Ont.

TEAM RUNS AWAY FARMER INJURED

Thos. Adams, Queensboro, Has Ribs Broken When Wagon Rack Falls on Him.

(Examiner Correspondence)

QUEENSBORO, Nov. 5.—On Monday morning while Mr. Thomas Adams and one of his daughters were busy removing a heavy rack from a wagon to which a team of horses were attached, the team took fright and ran away throwing Mr. Adams violently to the ground, the rack landing upon his chest and breaking several ribs. He also received a deep wound in the side of his forehead and as a result will be unable to work for some time.

Robert Mell, new lord mayor of Hull, England, is a railway superintendent.

FOR YOU AND YOURS

What Would You Do?

A home, a family, perhaps a business of your own. Possessions you have gathered around you as the natural reward of years of building and endeavor. Viewing them you feel a natural pride and security.

Yet, like a bolt from the blue, may come the hand of fate knocking at your door. A sudden crisis with its dread possibilities of loss. It may be that such a possibility sounds fantastic, yet if it happened, what would you do? Would you face a bad situation with the knowledge that your backing of investment and protection is secure? This is a question you alone can answer.

Our representative will be glad to explain the many benefits of Mutual Life Insurance. A postcard brings him to your door.

THE MUTUAL LIFE ASSURANCE COMPANY OF CANADA

WATERLOO, ONTARIO

Established 1869

George Gibbons, District Manager; A. C. Gray, District Representative; Douglas C. Grant, Representative,

201 Earrie Building - George Street, Peterborough, Ontario

The Examiner

The Examiner is a member of the Audit Bureau of Circulation.

The Daily Examiner, published every lawful evening by The Peterborough Examiner, Limited. Office: 416 George Street. $6.00 per year delivered in City; out-of-town subscribers, by mail, $4.80 a year.

U. S. REPRESENTATIVES.

Special U. S. Representatives—W. H. Stockwell, 629 People's Gas Building, Chicago, Ill.

New York—Chas. F. Miller, 225 Fifth Avenue.

Advertising Rates on Application.

E. M. GLOVER, Managing Director.

PHONES — Editorial, 1601; Business Office, 1600. Private Branch Exchange to all Departments.

WEDNESDAY, NOVEMBER 5, 1930

THE COST OF ELECTIONS.

Official reports of the election expenses of the four Ottawa candidates—two Liberals and two Conservatives—show that in the last Dominion fight they spent a total of $38,431.

That figures out at the rate of about $9,600 per candidate and at a ratio of 80 cents for every vote cast, all of which goes to show that to engage the attention and secure the support of electors in these modern times is a rather expensive operation.

There should really be no need of such extensive expenditure if the people generally took the trouble to interest themselves in political developments in the off-season—that is, between elections.

If they read the political news in their favorite daily journal as religiously as they do the sporting news and the crime features, there would not be the same necessity of endeavoring to enlighten them during political campaigns, and candidates would not find the process of seeking a seat in Parliament such a decidedly expensive operation.

The worst of it is, that in spite of the outlay on political propaganda during election campaigns, the speaking tours, the newspaper advertising and the extensive use of radio broadcasting facilities, there still remains a by no means small proportion of the electorate which is utterly indifferent in regard to the issues.

Just at present the Conservative general staff has an advantage in one respect over its opposition in that it is continuing the circulation of a monthly publication, used undoubtedly to advantage during the last campaign, and giving a review in each issue of latest political developments.

This publication, going out each month to electors in all parts of the Dominion, is likely to do much to keep the recipients in touch with current events in the political arena.

THE ARTIFICIAL SILK INDUSTRY.

According to a special writer of the New York Sun, who has been studying the tariff changes made at the special session of the Dominion Parliament, the export trade of the United States in so far as artificial silk fabrics is concerned is likely to be marked.

The writer says:

"A mill owner of New England came to Montreal a few days ago with a grievance and a tale of woe. He was the head of a concern manufacturing artificial silk and he had specialized in women's stockings. During the last two years the entire output of one of his mills had been exported to Canada with a reasonable profit to himself and his partners. By efficiency of management and mass production he had been able to quote a lower price for his product than could the Canadian manufacturer. He almost controlled the supply of cheap grade stockings which retailed in department stores at about 60 cents a pair. These he supplied to the stores at $2 a dozen, absorbing the old duty of 35 per cent. and underselling the home producer. His exports last year amounted to nearly 150,000 pairs and he had made plans to increase this amount to at least 250,000 pairs.

"Mr. Bennett has put a spoke in his wheel. While the duty on artificial silk stockings of all grades remains as before, Canada has tacked on an extra protective duty of $1.25 a dozen pairs. Now the New England manufacturer says that while on the expensive lines of silk and artificial silk hosiery it might be possible for the United States manufacturer to absorb this $1.25 a dozen surtax and still compete in the Canadian market, there is no chance of doing so on the cheaper grades."

It would seem that the Sun's representative is right when he says that the new duties will materially cut down the imports of artificial silk fabrics from the United States and stimulate Canadian manufacture of these products.

Already the Granby silk mill, at Granby, Quebec, has announced that it is enlarging its plant by 42 looms and installing other machinery, and a new industry is to be established at Drummondville, Quebec, for the manufacture of artificial silk hosiery, while over a score of inquiries have been received from American firms seeking sites in Canada for the establishment of branches for the manufacture of silk products.

Before the change in the tariff Canada was importing six pairs of stockings for every pair manufactured here, while in other artificial silk products we were importing $12,864,718 worth, as against a production of $6,258,556 in Canadian factories.

It is the expectation that these figures will soon be reversed as a result of the increased protection afforded—and the New York writer is under no illusions apparently as to the effect upon United States export trade to this country.

LOAN COMPANIES.

Congress of the United States, we note, has been asked to give approval to a 42 per cent. rate of interest on loans to poor people. The Bowman bill, which awaits consideration, would establish 3½ per cent. a month as the maximum legal rate on loans of $300 or less. Indulge in a little mental arithmetic and you will discover that this works out at the yearly rate we have mentioned above. Naturally, the American Association of Personal Finance Companies, sponsors of the bill, prefer to have it discussed in terms of 3½ per cent. a month. Nothing was said about 42 per cent. until the People's Legislative Service, at Washington, called the public's attention to the extent of the demands being made by loan companies. There is a wide difference of opinion about the benefits of the law. One group holds that it checks the loan sharks who would be charging from 100 to 240 per cent. interest and that 3½ per cent. a month is quite reasonable when applied to small personal loans. The other group contends that such rate is outrageous and that any money lender who exacts it is himself in the loan shark class. It is interesting to note that Mr. Leon Henderson, director of the Russell Sage Foundation's Department of Remedial Loans, is an advocate of the proposed legislation. He presents figures to show that 3½ per cent. is justified by the cost of doing business in small loans and by the necessity of attracting capital to the business if poor people are to be able to get them. And he regards the bill as a philanthropic proposal. "At different times," says Mr. Henderson, "they have attempted in the United States to put the legal rate all the way from 6 per cent. to 60. But the question is what rate will supply the capital, because people are going to have loans. Last year we had about $2,500,000,000 in sums of $300 or less and about $1,500,000,000 was borrowed at an average cost to the borrower of about 30 per cent. and the other billion at a minimum of 180 per cent." Opponents of the measure have called it everything from "commercial cannibalism" to "a vicious damnable method for blood-money gatherers to pilfer the pockets of the poor." The extent of the operations of loan companies is only partially revealed by the statement of Mr. Henderson, reproduced above. A survey has revealed that 80 per cent. of the population of the United States has to employ with regularity some form of small loan credit.—Hamilton Spectator.

SCHOOL DAYS—THEN AND NOW.

No one who has driven along country road or paved highway near the hour when classes are opening or closing for the day can have failed to encounter gay companies of boys and girls sauntering along to the Little Red School House—or the high school with which most towns are provided. Memories need not go back very far to a time when an earlier generation trudged just as merrily on roads seldom "improved" and never paved, because the day of automobiles was but at dawn. If one lived a mile or so from the school one was considered as being almost next door to it; two or three miles was an easy tramp twice a day with lunch pail swinging nonchalantly.

Winter made but little difference, although sometimes the smallest youngsters would get out of their depth in the snow, their short legs unable to conquer the drifts. Going to the nearest collegiate for the country boy or girl usually meant just a longer walk than to the rural school, or a daily trip by bicycle if the distance warranted; perhaps in cold weather an arrangement to board in town.

The point of it all is that it was taken for granted there might be certain inconveniences attached to the business of getting an education, some physical discomforts on occasion, but anybody who spoke of hardships was reminded of a still earlier generation, the company of the pioneers, who knew real hardship, to whom education was a luxury won by the fireside, the light of candles and a stubborn will.

Certainly we have come ahead a long way to a time when a not inconsiderable number of those who must travel a few city blocks to the collegiate drive their own automobiles. Perhaps it is a natural consequence of the modern ways of living, an inevitable development of the demand for speed, comfort and luxury. We should not like to suggest that the youth of to-day are softer physically than their predecessors, because all the evidence is to the contrary, but it may be their family and social environment has impressed them with the idea that most things desirable in this world can be had with not much effort on their own part.

So we have the case of a modern boy driving to classes in his own motor car, concerned with finding a parking place, his school work sharing interest with the extensive and elaborate social life of such an institution. The Journal cannot believe it is right and proper that this practice should be encouraged. There are many good reasons why a collegiate student should not itake his car or the family car to school with him. There is set up at once a distinct line of social demarkation between those who drive and those who walk or use street cars. Just as certainly there is instituted a spirit of envy of those who drive by some who do not but would like to. Even if "Keeping up with the Joneses" must be accepted as quite a widespread adult practice, it is unfortunate, to say the least, if in the schools, which ought to be the very cradle of democracy, there should be permitted to grow up the idea of display, of material competition, of an extravagant attention to physical comfort.

Perhaps there is a tendency nowadays for boys and girls too early to become young men and young women, interested in a great many things which have nothing to do with the acquiring of an education, or preparation for normal adult affairs. In the specific instance under discussion here we believe it would be better for all concerned if students who have cars, or the use of cars, were to leave them at home in school hours. It may be a small matter, but it is likely to have an effect on the mental outlook of a body of students and to stir up feelings not conducive to discipline and harmony. It is improbable that a boy in his 'teens would drive up to his place of employment in his own car. After all the collegiate for most is but a stepping stone to a job and should be taken quite as seriously.—Ottawa Journal.

EDITORIAL NOTES AND COMMENT.

"Red" agitators have failed to organize an unemployed workers' union in Sudbury. Most Canadian workers are too intelligent to be deceived by Communist propaganda.

The United States elections are over, with the result that radio reception will be cleared of the political static of the past few weeks.

The Brantford choir in its tour of the British Isles is giving not only its home city but Canada as a whole a good deal of helpful advertising.

One of the most noted conventions in Canada's history will be the fifth biennial conference of the British Empire Service League, which meets here next year. War veterans from every part of the Empire are assured of a royal welcome.

The political axe is being swung in Essex South, whose member, Eccles J. Gott, evidently believes that the old motto, "To the victor belongs the spoils," still holds good.

Montreal people asked for $660,000 to cover the budget of the Federated Charities for the next year—have over-subscribed the amount requested—a remarkable showing in the face of general conditions.

As a method of dealing with unemployment, why not pass an amendment against work?—Kingston Whig-Standard.

If Hon. Chas. Dunning wanted to manage a health resort, why didn't they make him leader of the Senate?—Toronto Telegram.

It takes two to wash a baby motor car, one to direct the hose and the other to hold it so it won't wash into the drain.—Brandon Sun.

THE SILVER HAWK

By WILLIAM BYRON MOWERY

(Continued from yesterday)

"In that case, it's none of your affair where she is. You've got some reason for wanting to find her, but it's the kind of reason that you're ashamed to tell a man face-to-face. Ashamed to let be known. Whatever it is, you're a jim-dandy—hounding a girl with your money and your hired snoopers till she's fear-stricken and near driven crazy. You're wasting your time here. If you won't come clean, I don't tell where she is; and you're going to have one heap-hell time finding out."

Soft-Shoe produced an automatic, stepped back a couple paces out of reach of a lunge, and covered Dorn.

Dorn was rather amused at this move. In a city alley Soft-Shoe might be a capable person, but in the bush he was a babe in the woods. With his own hidden automatic, shot from the hip, Dorn could have cut him down. But that was not at all necessary. He considered cooly: 'When the time comes I'll take that gun away from him and slap his jaw. But first—maybe here I can find out something about Aurore's trouble."

"Now, fellow," Carter-Snowdon demanded, "you're going to tell me where she is. I've wasted five days in these damned mountains already. If you won't talk, we'll take steps to make you talk. You had your chance to get a handsome sum, but you played the fool—the fool over her. I suppose it was a nice prospect—to have her somewhere and go visiting."

In the man's tone, more than by what he said, Dorn detected something new and startling a smouldering, primitive jealousy. Unmistakable; it was stamped on his ponderous face and his thick lips and on his cheeks minutely veined by red.

Dorn perceived, he was forced to the conclusion, that the relation between Carter-Snowdon and Aurore was a personal one. Whatever other factors entered in, the man loved her, with a jealous, sensual love; for the mere thought of another man having her in his keeping unleashed the primitive brute.

What was that relation? Had Aurore been engaged to him and jumped the engagement? It would explain his jealousy. It might possibly explain her flight and his search for her. But it was repugnant to think of, and incredible; and more more than that, it was flatly impossible. For Carter-Snowdon was married. In a batch of papers sent to him when he was abroad Dorn remembered reading about that marriage. And Aurore was not his wife, His wife was a girl from the Maritime Provinces, the daughter of a cabinet minister. An Edmonton paper had run a scorching editorial on making political capital out of sacred matrimony.

In his aching desire to find out what that relationship was, Dorn deliberately played upon his enemy's jealousy. With studied provocation: "Yes, it is a nice prospect—with her. You said it."

Carter-Snowdon flushed down to his collar.

"You—d'you think she'd have a nobody like you—even if she could? You damned fool, she's rich, well born, out of your class. She's using you. When she gets through with you she'll throw you out of the window like a banana skin!"

Even if she could, For a third time, that warning, that blunt statement! Dorn felt himself very near to Aurore's secret. Enraged a little more, Carter-Snowdon would blare it out.

"You may be hog-plastered with money and own half the province," Dorn thrust another javelin into him, "but as a man you don't stack up so very high in her estimation."

Carter-Snowdon's fists clenched and unclenched. In his whole life he had never been spoken to with such studied insolence, with such presumption of equality. All his baffled and pent-up anger of the last five days broke out, as though Dorn had pulled the key-log in a jam.

It was Soft-Shoe, watching the drama with his fish-cold eyes, who saw Dorn's purpose and checked Carter-Snowdon from blurting out the ugly fact.

"Sir," he spoke up respectfully, "you shouldn't answer him. He's trying to learn from you what she's afraid to tell him. No use letting him know anything about it, sir. If you please, I'll take him in hand and he'll talk for me."

It blasted Dorn's plan. Carter-Snowdon drew back from the trap into which Dorn had nearly led him, and swallowing his anger, he snapped at the detective: "You said you'd make him talk. Well, get busy on him!"

With no hope of getting any information from these men, Dorn no longer cared to bandy words with them. But before driving them away he proposed to put a little fear of the Lord into this pair. His blood was running hot. That remark about Aurore—his visits to her, the nature of his intimacy with her—burned his ears. He proposed to have satisfaction for that insult to Aurore.

But first the detective had to be disarmed. That looked like a suicidal attempt; the man was fully twelve feet distant, where he could shoot several times before Dorn could reach him, and his heavy black automatic, covering Dorn, did not waver.

Dorn looked at him fixedly for a moment. Then his eyes travelled to the bush just behind the detective and he made a slight motion with his hands, as though gesturing to some ally of his who was creeping up to get the drop.

Soft-Shoe saw the gesture and whirled around to face this supposed enemy. Dorn stooped, picked up a broken tent peg, flung it with all the power of his arm, and then lunged.

The hurtling missile caught Soft-Shoe across the chest. It staggered him, knocked the breath out of him. The next moment Dorn closed in, clutched his gun hand, held it up, and his right fist smashed into the detective's midriff with a sickening thup.

Soft-Shoe slumped against a sapling and doubled up on the ground.

Kicking the automatic aside, Dorn turned on Carter-Snodon. He sized up his bigger enemy like a woodman the tree he intends to chop down. Those hands were big and meaty, those shoulders powerful: Carter-Snowdon was two inches taller and forty pounds heavier; but he carried an inch or two of fat under his belt, and he had the white skin of a person who takes his outdoor life with gloves on.

Dorn slanted up to him, blocked a furious, clumsy swing, and drove in that right of his hard to the jaw. Carter-Snowdon was too big, too ponderous, to be knocked down by a single punch, but it took all the starch and pomposity out of him, and for once he was a plain human being in fear of his life. An ashy-gray pallor spread over his face. He backed up, Dorn following, trying to get close for a second blow.

In his retreat he stumbled over Dorn's wood-pile and sprawled on the ground. Dorn took that moment to glance around at Soft-Shoe, who was trying to pull himself up by the sapling and recover the automatic. When he whirled to Carter-Snowdon he saw his enemy scrambling up with the double-bit axe in his hands. Dorn whipped out his revolver, made him throw the axe aside.

He was thoroughly mad this time when he closed in again; coldly furious at the attempt to brain him with an axe when he had given a man a square chance to get up.

He took a solid blow to the face, but his right went smashing home to the jaw. It snapped back his enemy's head; dazed him. A left stab knocked Carter-Snowdon to his knees. With that remark still burning his ears Dorn struck him once more . . . a long-swinging right . . .

He stepped over, picked up the detective's automatic and came back.

Carter-Snowdon was still lying senseless on the moss.

CHAPTER XVI
THE ANCIENT OATH

For several minutes Dorn and the detective worked with Carter-Snowdon before they brought him around. When his eyes did flicker open, Soft-Shoe plucked at Dorn's sleeve and walked aside. Curious, Dorn followed him.

"I'm fading out of this trick," the detective said curtly. "Don't cotton to't. I'm handling his men and drawing some royal long-green, but I don't give a gin-damn how much money's in it. I'm done."

"What do you mean—you're done?"

"Quitting cold on the job. I draw a line. This trick is a little on the off side. I'll keep tab on husbands for the alimony sisters, but damned fi'll help hunt down Miss McNain. I can't dope out why she done what she done, but she's a plucky little skirt. Everything he said against her, that was all hooey. I was about sick of the job before you put up that scrap. Now I'm burned out complete."

The man sounded sincere. There might be a human soul behind those cold hazel eyes; he might have experienced a sudden revulsion for his job. But Dorn was wary, and scented a trap.

He demanded: "Just what did Miss McNain do? What's her connection with this man?"

"That's her story and his. She's afraid to tell you and he don't want it known. I don't double-cross anybody. But I want to give you some advice if you'll take it. I said once, if you don't pull out of this affair the Dominion isn't big enough to hold you. That's what I mean. You don't know what you're up against. Don't think she knows all she stirred up either. You got a battle right ahead of you, and you're going down and out. D'you know how many men he's got on this job?"

"A couple dozen, likely."

"Couple dozen—hell! Fifty! And some of 'em are just as good at this bush-work as you are. How do you expect to hold out against all them? How do you expect to save her—with all them out to get you?

"Now listen. You called me your Christian friend once, and that's what I am now. I want to give you a right steer. There's only one thing Miss McNain can do. I know what it is. I want you to take her a letter from me She'll understand what I say. Take it to her right off—don't dare waste time—to-morrow at the latest."

Dorn suddenly saw through the detective's scheme. His hands itched to wring the fellow's dirty neck and throw his carcass into the lake. Open hostility he could pardon. But under cover of friendliness Soft-Shoe had tried to stab him. In tones of human sincerity he had masked a fiendish trick.

Dorn did not betray that he guessed the plan. Quite as poker-faced as the detective, he agreed: "All right. I'll take her the message."

Soft-Shoe held out his hand. "You tell her to do just as I say. It's the only way she can save herself. If you've got any doubts about this, between you and me, I'll give you my word of—"

'Don't bother," Dorn bade him. He appeared not to notice the detective's hand. "Go in my tent and write your letter."

He turned away and helped Carter-Snowdon to his feet. It occurred to him that now while he held the power of life and death over his chief enemy, he perhaps should make the man swear he would abandon this hunt for Aurore McNain and never molest her. "But what would an oath mean with him?" Dorn reflected. "He'd break it the minute he's out of gun range."

Soft-Shoe came out and slipped him letter Watching his two enemies shuffle down through the spruces to the boat they had come in, Dorn tore the envelope to bits and laughed sardonically. The detective had given himself away; had spiked his own plan. Dorn knew that Soft-Shoe was expecting to trail him to-morrow. Expecting to dog him on his airy path and discover Aurore's hiding place. The letter was a decoy.

His enemies were after him in an airplane.

(To be continued.)

EMBARRASSING MOMENTS

A Thought

DUTY

By Robert Browning.

The sweetest lives are those to duty wed
Whose deeds both great and small,
Are close knit strands of an unbroken thread,
Whose love ennobles all.
The world may sound no trumpet, ring no bells;
The book of life, the shining record tells.
Thy love shall chant its own beatitudes,
After its own life-working. A child's kiss
Set on thy singing lips shall make thee glad;
A poor man served by thee shall make thee rich;
A sick man helped by thee shall make thee strong;
Thou shalt be served thyself by every sense
of service which thou renderest.

What To-day Means To You

"SCORPIO."

If November 5th is your birthday, the best hours for you on this date are from 8:15 a.m. to 10 a.m., from 2 p.m. to 3 p.m. and from 9 p.m. to 10 p.m. The danger periods are from noon to 1 p.m. and from 6:30 p.m. to 7:45 p.m.

The action of the planets on this date must be taken into account before you total up the final records of the day. Outward circumstances are to the good but inwardly you will feel at war, and savage thrusts of temper may be your undoing. The postman brings good news.

The child born on this November 5th will have an original and a constructive mind, but it will lack patience and may lose much thru its haste. An ungovernable temper will be exhibited at times. It will have a very high code of honour, and will never be a sneak or cheat.

A study of the map of your life shows that it is made up of many peaks and many depressions, many bright spots and many dark ones. You do not seem to have sufficient stamina to resist circumstances, and they will make your course a zig-zag one. You have inflated ideas about what you would like to be, but punctured efforts and energies. Without the advantage of a major position, without an adequate inheritance, you will drift into a subordinate position, for you are a dreamer and a wisher, but not a doer. You seem to think, from the virtue of your education, your position in life, or something else, that the world owes you a living without the return of the solid gold of human achievement. You are looking for a so-called gentleman's or ladies' job. You choose to join the mighty army of fault-finders and grumblers—your philosophy of living is not a bright or hopeful one.

You have a good command of language in both writing and speaking, and are both a convincing and entertaining conversationalist. You are intensely emotional, and many of your actions are uninstructed impulses, bunches that do not hunch. You will suffer a great deal through your affections, especially if you be a man. You are always willing to mortgage your future for the sake of your present happiness.

(Copyright 1930, by the Bell Syn., Icn.)

Voice of the People

Letters to be printed in the Voice of the People column must be received at The Examiner Office on the day before it is desired to have them inserted.

CANALS

The Editor of The Examiner,

Dear Sir,—A few years ago Bolshevism was rampant in the United States. That was, however, long before it broke out in Russia. The labour unions had decided on "closed shops." They intended like the prohibitionists, to boss the world. They would make money pay them what they (not it) "darned pleased."

They brought matters to a head at Herron, Illinois. From that moment they started to go down and now they are out. You do not hear anything more about threatened strikes. Why? Because money cannot be forced. Business cannot be forced. Religion cannot be forced. Education cannot be forced.

We appear, however, to be committing the fatal blunder of supposing that we have a civilized country so long as wolves exist. What a government! Wolves? Well, what do you know about that?

The canal. What canal you will ask? The new minister of canals says he has no money for the Trent Valley Canals. It will be a long time yet before it will be built. Of course, the famous valley is getting the benefit of having government money spent amongst its members of Parliament. So it is not all a dead loss. We have numerous bodies amongst us too that might start the ball rolling but nobody seems to care or to be able to care. There is no opening for brains in the people's service. That's sure.

All science is inquiry. Whenever it has run up against a difficulty it has imagined a solution for it and that solution has passed current until it has proven simply not to be the case at all. That often happens in science. The farthest reaches of space are acknowledge to be beyond the possibility of our largest telescopes. The little atom is no found to be not what it was supposed to be at all. Mankind was getting "struck on itself." And had failed even in Science. It has failed in government and falls back on Dictators. It has failed in business and must fall back on the bounty of brains and capital or on unemployment and starvation. Universal franchise has made "the people" imagine a vain thing. Nature can neither be fooled nor forced—even by us at the polls. Education (falsely so-called) is making a fool of us—that is most of us. We are not able to absorb it.

J. H. Burnham.

Cobourg Driver Fined License Suspended

COBOURG, Ont., Nov. 5—Climaxing an accident of October 15th when Charles Gould local motorist and his companion Charles Leonard crashed through the guard gates at Kingston crossing near here narrowly escaping death from a passing train and from cremation in their car which burst into flames on overturning, the former was fined $50 and costs yesterday, in addition Magistrate Floyd suspended his license for six months. He was arraigned on a reckless driving charge.

REGINALD S. CUFFE CHOSEN SECRETARY

Former Local Resident Specializing in Work With Residents of Y.M.C.A.

MONTREAL, Nov. 5.—(Special to Examiner.)—In preparation for the opening of the new dormitory section of the Stanley street addition to the Central Y.M.C.A., the board of management recently appointed Reginald S. Cuffe, as dormitory secretary. Mr. Cuffe, whose home town is Peterborough, has spent the last four years in one of Canada's largest cities specializing in work with the residents of the "Y".

"As the new building will open next February," said Mr. Cuffe, "I am glad to be here a few months before this event takes place, in order to get better acquainted with the 170 men residing in our present building, before starting in to get acquainted with the 450 men we hope to see gradually fill the new Stanley street addition. You can build a house' you know, but you must 'grow a home,' and it is the home atmosphere and the spirit of the home that we have first in mind in our dormitories.

"Ninety-five per cent of the men rooming in the "Y" are strangers in the city, and as a fellowship movement, the Association's chief responsibility is to make them feel 'at home away from home.' It is not an easy matter to introduce and keep to the fore the 'family idea' especially when the family is as large and changes as often as ours, but we succeed pretty well.

"Our Resident Members Organization is a very democratic one, and is a big help A Council, composed entirely of residents, is elected by ballot. This Council, which is really the 'head of the family' by right of election is responsible for all 'family doings,' including morning breakfasts, fireside hours, hikes, socials, lectures and entertainments. The editor member of the Council edits a weekly paper called The Dormat. Other members call upon newcomers to the building, welcoming them to the Family Circle.

"The people of Montreal have not acted a moment too soon in placing at the disposal of the young men of the city, this new building as one part of the city-wide extension plan," he added.

Airman Drops Ashes Of Father Over Ocean

SYDNEY, N.S.W., November 4 (C.P.).— Wing Commander Charles Kingsford Smith, using the airplane in which he made his last memorable flight from England to Australia, today scattered the ashes of his father over the waters of the Pacific Ocean, which had witnessed his first notable triumph in the air.

On his death bed last week, William Kingsford Smith, father of the aviator, expressed a wish that his ashes be cast to the winds over the Pacific, and his famous son thus today performed his last sad duty to his dead sire.

The elder Kingsford Smith died last Sunday, his cremation took place yesterday.

CROSSWORD PUZZLE NO. 1620 (Copyright 1930, by the Bell Syndicate, Inc.)

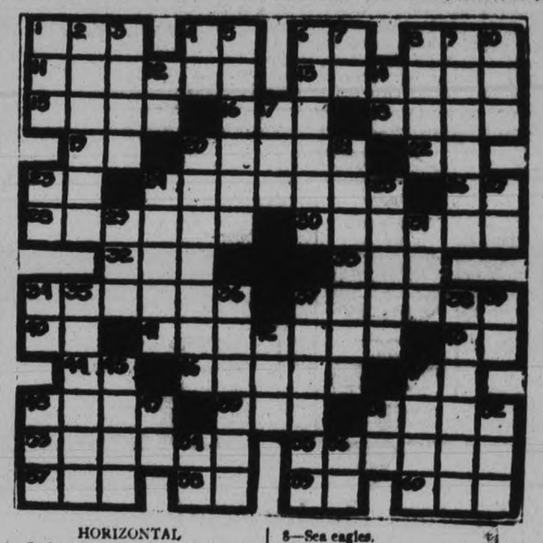

HORIZONTAL

1—Sack.
4—A parent.
6—Egyptian god.
8—Unit of work.
11—Skipped over.
13—Part of menu.
15—Otherwise.
16—Queen of fairies.
18—A single time.
19—And (Fr.)
20—Telegraphed.
22—Compass point.
23—King of Bashan.
24—Fighter.
26—To perform.
28—Deserves.
30—Boiled slowly.
32—Consumed.
33—A number.
34—Rightful possessors.
37—To nestle.
40—Musical note.
41—Elders.
43—Abraham's birthplace.
44—Within.
46—Toys.
47—Plural pronoun.
48—Pertaining to ears.
50—Antique.
51—Insects.
53—To run away.
55—Whole.
57—Before.
58—Exists.
59—Prefix: again.
60—Golf mound.

VERTICAL

1—An insect.
2—To charge.
3—Substance or pith.
4—Pronoun.
5—Confesses.
6—Revolts.
7—Article.
8—Sea eagles.
9—To draw back.
10—Teamster's order "right."
12—Prefix: down.
14—Part of infinitive.
17—Skill.
20—Sprinkled.
21—Round-about ways.
23—A mystic syllable of Hindus
24—Seizes with teeth.
25—Tears.
27—Hypothetical force.
29—Hurried.
31—To marry.
34—Belonging to.
35—Server.
36—Looks into secretly.
37—Not so warm.
38—Sheen.
39—Comparative ending.
42—Sick.
45—Fastidious.
47—Group taken as whole.
48—Poem.
49—Symbol for calcium.
51—About.
52—To observe.
54—Musical note.
56—Compass point.

United States Elections Has Little Effect On Wall Street

TO-DAY'S QUOTATIONS

Closing Figures on Principal Active Stocks

Grain — New York — Mine — Canadian

Toronto Stocks

Supplied by BIGGAR AND CRAWFORD Peterborough Complete until 2 p.m.

	High.	ow.	Last
Abitibi	11⅝	..	..
Bell Telephone	147½	..	..
Brazilian	26	25⅛	25⅜
Brit. Amer. Oil	15½	15⅛	15½
Burt, F. N.	40	39	39
Canada Dredge	25	..	..
Canada Paving	3	..	..
C. P. R.	44	42½	43
Con. Food Prod.	1⅞	..	..
Cons. Bakeries	8⅞	..	..
Con. Smelters	132	..	..
Dis. Seagram	9½	..	..
Dom. Bridge	55¼	..	..
Durant Motors	4⅝	..	..
Ford "A"	20¾	20½	20½
Int. Utilities "A"	38½	..	..
Int. Utilities "B"	7⅝	..	..
Inter. Nickel	17⅞	17¼	17¼
Inter. Petroleum	15¼	14¾	14⅞
Imperial Oil	18⅛	17½	17⅝
Loblaw "A"	11½	..	..
Mont. L. H. & P.	55	54½	54½
Massey Harris	16⅛	15¼	15⅜
Page Hersey	81	80	80
Power Corp.	52¼	..	..
Service Stations	32½	..	..
Standard Paving	15	..	..
Steel of Canada	38½	38	38½
Supertest Petro	25½	..	..
Twin City	41½	..	..
Westons Ltd.	30¾	..	..
Can. Car & F.	18¼	18¼	18½
Can. Oil	20	..	..
DeForest	9¾	9½	9¾
Can. Gypsum	14	..	..
Cons. Gas	186	185½	186
Walker G. & W.	7½	6¾	6⅞
Ind. Alcohol	3	..	..
McColl.	17¼	..	..
Shawinigan	53¼	52⅞	53¼
Wineries	3½	..	..

WHEAT.

Chicago—Open: Dec. 74⅞. Close: Dec. 75¼.

Winnipeg—Open: May 74⅝; Dec. 68¼. Close: May 73¾; Dec. 68¾.

Liverpool—Open, ⅝-¾ lower. Close, ⅛-¼ lower. Due, ⅝-¾ higher.

TWO ATTAWANS INDICTED

HULL, Que., Nov. 5 (C.P.)—Joint indictments for the slaying here on October 15 of William "Bert" Marshall, young Ottawa athlete, were returned by the Grand Jury to-day against Austin Cassidy and John Chernetzy, Ottawa pair with long prison records. They will be tried separately by jury; Cassidy on Nov. 25 and Chernetzky possible Nov. 27.

Marshall was shot through the heart in an argument which grew out of a trifling automobile smash.

New York Markets

Over BIGGAR & CRAWFORD Wire

(Quotations Complete to 2 p.m.)

	High	Low	Close
Alleghany Corp.	12⅞	11¾	11⅞
Allied Chem.	198⅜	194½	194½
Amer. Can.	114½	111⅜	111⅜
Amer. For. Power	39⅜	37	37¼
Amer. Rad.	19⅞	19½	19⅞
Amer. Smelt. A.	53½	52⅛	52⅛
Amer. Rolling Mills.	35⅜	35⅛	35⅜
Anaconda Copper	36	35½	35½
Atchison	196¾	196¼	196¼
Baldwin Locomotive	22⅝	21⅜	21⅜
Bethlehem Steel	69½	67⅛	67⅛
Borden's	67	65¼	67
Briggs	15⅜	14¾	14¾
Byers, A. M.	45½	43½	43½
Canadian Pacific	43⅜	42⅜	42⅜
Chrysler	15⅞	15½	15½
Col. Gas	42	41¼	41⅜
Col. Graph.	12⅜	11⅞	11⅞
Com. Solvents	17⅜	..	..
Cons. Gas	95	91½	91½
Dupont	90½	86½	86½
Fox Films	36	35⅜	35⅝
Gen. Asphalt	29¼	..	..
Gen. Electric	51½	48⅞	49
Gen. Foods	51⅛	50½	50½
Gen. Refractories	50½	49⅝	49⅝
Gillette	27½	26	26
Goodyear Tire	41½	40	40
Houston Oil	44	43¾	43⅞
Hudson Motors	19⅛	19	19
Int. Combus.	3	2⅞	2⅞
Int. Nickel	17⅞	17⅛	17¼
Int. Tel & Tel.	28½	27½	27½
Johns-Manville	67½	66⅜	67
Kennecott	24⅞	24⅜	24⅜
Mack Truck	45¼	..	..
Mont. Ward	19½	18½	18½
Nat. Cash Register	31⅜	31⅜	31⅛
N.Y. Central	140	138	138
Nor. American	83⅞	78½	78½
Pack. Motors	8¾	8½	8½
Paramount-Publix	47⅞	46⅞	47
Penns	65⅞	64⅜	64⅝
Pennick & Ford	38½	..	..
Public Service NJ.	83½	78⅜	78⅝
Radio Corp.	19⅞	18¾	18⅞
Radio K Orph.	22	20¼	20¼
Simmons Bed Co.	12⅜	11	11
Sinclair Con. Oil	13⅞	13⅜	13⅜
South. Pacific	102⅝	..	..
Stand. Brands	16⅜	15⅞	15⅜
St. Oil of N.Y.	26⅛	26	26
Studebaker	21	20⅜	20⅜
Stewart-Warner	18	..	..
Texas Gulf	52½	51⅜	51⅜
Texas Corp.	40	39⅜	39⅝
Timken Roll. B	48⅜	46¼	46½
Union Carbide	60	57⅞	58
United Corp.	21⅜	20½	20⅝
U.S. Steel	145½	142¼	142⅝
Vanadium Corp.	48¾	46⅜	46⅜
Warner Bros.	19¼	18⅜	18¾
Westinghouse	102	98⅝	98½
Willys-Overland	4⅜	..	..
Woolworth	63⅜	62½	61½
Yellow Cab	10⅛	9⅛	9¼

FINANCIAL NEWS AND BRIEFS

A SPECIAL SERVICE TO THE EXAMINER

Sales of Canadian bonds for the first ten months of the current year totalled $595,376,457, according to a compilation by Dominion Securities, Limited. Borrowing through the issuance of this type of security has shown a striking increase when contrasted to last year sales for the similar period of 1929, amounting to $440,004,497. It is significant also that by far the greater total is accounted for by provincials, including dominions, which are shown in the aggregate at $204,345,000 municipal financing accounted for $104,080,957, utilities for $114,245,500 railways for $118,150,000 and industrial and miscellaneous or $54,555,000. The extent of bond financing this year shows that money has been available and indicates the trend of investment account. It must not be overlooked, however, that a considerable portion of government financing was for refunding purposes and that municipalities were taking advantage of the higher prices to undertake long delayed financing. Readiness with which the public subscribed to bonds of the government and municipal type is also an evidence that there has not been the demand for money for commercial and indus rial uses. The major portion of utility borrowing has gone into development and bringing into production of power sites.

Stimulate Movement.

T.D. Macaulay, president of the Sun Life Assurance Company, of Canada, recently made the suggestion that the federal reserve banks of the United States purchase $500,000,000 of government securities, thereby making available credit of approcimately ten times that amount. The greater volume of credit would stimulate general industrial activity and would strengthen if not start an upward movement in commodity prices. Thereby the banks would do much to lift this continent out of the vale of depression. President Macaulay's scheme is worthy of consideration and the amount of comment which it has occasioned is proof that United States authorities did not lightly turn the suggestion aside. The ills of this continent to-day are not primarily those of credit, however. There is plenty of money available for legitimate enterprise money rates in the call market in New York approximate two per cent and long term rates are steadily coming down. The same is true of interest charges the world over. The old saying that you can lead a horse to the well,but you can't make him drink applies, in its own form, to the money market. You can make money available, but you can't force its use upon an unwilling people. It is the maladjustment between production and consumption that needs be corrected and when this is done demand for credit and expansion will naturally follow. Latest critics of Mr. Macaulay's proposal believe such purchasing of government securities would result in the demoralization of banking in the United States without accomplishing what its opponents think, pointing out at the same time that there is no deflation of credit, in the United States, that the movement might have some temporary results, but would pave the way for further disaster.

Muirheads Report.

The financial statement of Muirheads Cafeterias for the fiscal year ended February 28, 1930, does no. reflect the improved position this company finds itself in to-day since the close of the fiscal year, the lease on the Yonge Street restaurant matured and this place has since been closed down, yet the company is enjoying a greater volume of business in three eating places than it did in the four in operation in the corresponding months of 1929. Readjustment of prices has met with improvement in sales volume with net profits also showing improvement due to larger turnover and economies effected by the closing of the fourth restaurant at which the ratio of operating costs was high in comparison to the others and other economies of operation. During the fiscal year substantial write offs were made by the management and to-day cash on hand is approximately 80 per cent above that as reported for February 28.

Imperial Bonus.

The bonus of 50 cents a share declared by directo s of Imperial Oil is far-reaching in effect. The thousands of Canadian shareholders will receive an unexpected cheque which may aid in Christmas buying. In addition, profits of Sun Life Assurance will be swelled and policy holders will benefit proportionally.

Sun Life Assurance is understood to be the second largest stockholder of Imperial Oil, the first of course being the parent company. Standard Oil of New Jersey, which owns 18,800,000 shares. The extra distribution on Standard Oil of New Jersey holdings will amount to $9,400,000 equal to 37 cents a share on the number of shares of Jersey Company outstanding at the end of last year.

MIXED TREND IS THE RULE ON STANDARD

To-day's Turnover Shows Only Slight Improvement Over That of Tuesday.

NICKEL EASIER.

Action of Gold Group Has Little Significance on Market Trend.

TORONTO, Nov. 5 (CP)—Confined movements and mixed trend were the rule on the mining market in the forenoon to-day with turnover showing only slight improvement over yesterday.

Renewed interest due to possibility of some constructive organized action for stabilization of copper appears to have died down for time being; International Nickel eased a quarter from last night to $17.50; Noranda was off 10 and Hudson Bay dropped 20 to $4.25, a new low for the stock.

Action in the gold group also had little significance. Teck Hughes, at $6, was up a few cents from last night, Granada recovered 4 to $1.30, and Sylvanite and Central Manitoba moved fractionally higher.

Lindsleys received some attention and displayed irregularity. Falconbridge and Sherritt Gordon regained a couple each to $1.57 and 92, respectively, but Sudbury Basin eased 3 to 62 and Ventures a point to 48.

The oil group was practically unchanged; Clamont, off 4 to 36, and Wainwee, up a small fraction to 2, showing the only movements when the list was taken at noon.

FIRMER TONE TORONTO CURB

But Inter-listed Issues Remain Soft Due to Downward Trend in New York.

INTEREST IN WALKERS.

TORONTO, Nov. 5 (CP).—Trading showed an improvement over Tuesday on Toronto Stock Exchange to-day but the volume still was light. Inter-listed issues were soft, due to the downward trend in New York. The oils eased fractionally; Nickel was off slightly and Brazilian was under last night's close. Ford of Canada just held its own and C.P.R. new was slightly better at 43⅛.

Speculative interest in Walkers increased, due to both belief Democratic interests in the United States would be more sympathetic to wet forces and to the possibilities of negotiations among distillers in Montreal benefitting Walkers from a marketing standpoint. The stock rose rather sharply in the first hour, then settled back to 7 where it was up only the minimum fraction but holding firm.

Page Hersey made a gain of a point and at 81 was the highest in a number of weeks. Standard Chemical rose three points on a couple of less than board lot sales.

MINING QUOTATIONS

	High.	Low.	Close.
Ajax	136	134	135
Amulet	28-30	—	—
Acme Gas & Oil	38½	35	37
C. Res.	330	290	290
Dome	880	860	875
Falconbridge	155	150	155
Home Oil	220	—	—
Base Metals	140	120	125
Hudson Bay	500	420	420
Howey	16	—	—
Kirkland Lake	39-42	—	—
Abana	21	20	21
Newbec	6-8	—	—
Noranda	1560	1525	1555
Nippissing	120	—	—
Pen. Oreille	75	66	70
Sherritt Gordon	92	88	88
Sudbury Basin	65	—	—
Teck Hughes	600	590	600
Vipond	91	90	90
Ventures	50	46	46
Waite-Ackerman	230	—	—
Wght.-Hargreaves	167	—	—

CHATHAM MAN

(Continued from Page 1)

and told him I would not stand for such things in my house and threatened to call the police. He went away and returned about eight o'clock. Opening the front door Cracknell said, "Well I'm back," but I did not notice anything in his hands. He fired the gun. I leaped to stop him but was a second too late.

Two Down Slayer.

Frank Smedburg who was in the house at the time, helped me down him on the verandah and we tied him with a rope. He kept asking if his wife was dead and begged me to let him go so that he could finish the job and shoot himself.

Cracknell borrowed the gun from a neighbor on the pretence of going duck shooting to-day.

Only one shot was fired from the 10 gauge gun, it taking effect in the woman's breast and resulted in death about twenty-five minutes later.

Street cars discarded in Chatham, England, owing to increased auto traffic in the streets, are being sold for as little as $25 for use as bungalows, sports pavilions and chicken houses.

ADVERTISE IN THE EXAMINER

W. C. Ackerman Chosen Local Representative

W. C. Ackerman with offices at 102 Royal Bank Building, has accepted the appointment as representative of McLeod, Young, Weir and Company, Limited, Investment Bankers of Toronto, and will work in close co-operation with F. G. Howson, the Company's eastern Ontario representative, who is well-known to the firm's clients in Peterborough and district.

Mr. Ackerman has at his disposal the complete facilities of the Toronto head office, which will assist him to give sound conservative advice to clients who consult with him on investment problems.

OTTAWA RAISES TIN PLATE DUTIES

Change Made Because Product Now Being Manufactured in Canada.

NEW RATES LISTED.

OTTAWA, Ont., Nov. 5. (CP)—Duties on tin sheets or plates have been imposed by the Department of National Revenue. The departmental edict, now in effect, alters the duty on tinplate from free under the British preference, 5 percent. under the intermediate and 5 per cent. under the general tariff, to 7½ percent. under the British preference, 12½ percent. under the intermediate, and 15 percent. under the general.

This change was made because tinplate is now being manufactured in Canada at the Ojibway, plant of the United States Steel Corporation. Heretofore this class of goods has entered under section 383A of the riff, but under the Department's ruling in future it will enter under 383B which sets forth the higher rates.

The provision that all bona fide orders on contract entered into before Nov. 1 shall enter under the lower rates until Nov. 30 was contained in the Departmental bulletin.

WOULD ENFORCE LORD'S DAY ACT

West Toronto Presbytery Sends Resolution to Attorney General.

AIMED AT SUNDAY GOLF.

TORONTO, Ont., Nov. 5. (CP)—Inaugurating, it is claimed, an intensive campaign by local Presbyteries of the United Church of Canada for more strict enforcement of the Lord's Day Act, the West Toronto Presbytery has forwarded a resolution to Attorney-General W. H. Price of Ontario, asking his co-operation toward this end. This resolution, it is said, is a forerunner of laymen and ministers who are preparing a strong case to lay before the Attorney-General and if necessary the Dominion Goverment.

The campaign, it is understood, is aimed to halt miniature golf courses from operating on Sundays, gasoline stations from selling fuel, drug stores which sell any article other than that prescribed in the act, golf clubs which allow members to play the royal and ancient game on the Sabbath to the detriment of church attendances and persons who sell fruit and other produce along the highways on the seventh day.

HENRY IS UPHELD

(Continued from page one.)

day that Mr. Henry's assessment had been sustained, and the bank's appeal was dismissed. It is likely that J. W. Fraser, manager of the bank, will carry the appeal before Judge Huycke.

Traffic Law Hits Business

Various merchants on George street testified that business on the west side of the street was not as good this year as in years past. They based this claim on the general business decline and also on the city's parking by-law, which makes it unlawful for any motorist to park his car on the west side of George street.

The following estimates of the increase in land assessment were given by Mr. Ephgrave:—

	Amout of Increase.	%
Metropolitan Stores.	$2,200	8½
Woolworth's Store	2,650	8
J. P. Bond	1,282	11½
Dickson's Store	1,128	11½
McDermid and Jury	1,110	11¼
Routley's	2,650	18
W. Flannery, Charlotte street	645	54
Mrs. LeBarr	800	20
C.P.R. Ticket Office	1,390	20
Marathon Candy Kitchen	2,310	36
Tip Top Tailors	1,200	17½
Yeotes' Cafe	2,650	18 1-5

Mr. Ephgrave estimated that the actual value of Woolworth's building had only been increased $8,000 to $10,000 by the reconstruction done last year to the building. He said that the building was obsolete except for the front and in that respect it was similar to all the stores on George street except Kresges and the Turnbull building.

He estimated that land between Hunter and Simcoe streets was worth from $200 to $300 more per foot frontage on George street than that in the block between Simcoe and Charlotte.

DEMOCRATIC VICTORIES LONG BEEN FORECASTED ON STREET

Speculators Believe Close Balance of Power in Congress Creates New Element of Uncertainty.

NEW YORK WEAK TO-DAY.

NEW YORK, N.Y., Nov. 5 (CP).—Equity shares, if influenced by the widespread Democrat victories at the pools, were influenced adversely, for the stock market pronounced weakness to-day.

The day's session of the market, however, did not differ appreciably from dozens of its recent predecessors. Trading was dull and sluggish, and numerous declines of $1 to $3 a share, and some from $4 to $10, reflected lack of support rather than extensive liquidation.

There was a feeling in brokerage circles that professional traders may have done some short selling on the basis of the returns. Abrupt declines in some of the high-priced shares tended to confirm that belief.

Inasmuch as extensive democratic gains had been rather confidently forecast in Wall Street, the results were not particularly surprising, and may have been rather thoroughly discounted in advance. Speculative circles, however, have not been well pleased with the prospect of a close balance of power in congress, feeling that it injects a new element of uncertainty.

There was a tendency in some brokerage circles to attribute declines in the public utility shares to the victory of candidates favoring stricter control of the public utilities, such as Governor Roosevelt in New York, and Governor Pinchot in Pennsylvania.

Vandalism on Hill 60, which has been fully acquired by the nations of the British Empire that fought there during the World war, has now been stopped.

DEMOCRATS NEED

(Continued from Page 1)

Results

Returns on the contests for the 35 seats in the new United States Senate showed:

Republicans elected 13, holdovers 34, total 47.

Democrats elected 20, holdovers 26, total 46.

Farmer-Labors elected 0, holdovers 1, total 1.

Still doubtful 2.

Necessary for a majority 49.

Election returns for the House seats at 2.15 p.m. to-day showed:—

Republicans elected 186.

Democrats elected, 193.

In doubt, 56; including 52 seats now held by Republicans.

Democratic gains, 33.

Republican gain, 1.

Necessary for majority 218.

Election Results

Senators elected in yesterday's Congressional elections in the United States:

Arkansas — Joseph T. Robinson, Democrat, unchanged.

Colorado — Edward P. Costigan, Democrat, Democratic gain.

Georgia—William J. Harris, Democrat, unchanged.

Illinois — James Hamilton Lewis, Democrat, Democratic gain.

Kansas—Arthur Capper Republican, unchanged.

Louisiana—Juey P. Long, Democrat, unchanged.

Michigan—James Couzens, Republican unchanged.

Mississippi—Pat Harcison, Democrat, unchanged.

Montana—Thomas J. Walsh, Democrat, unchanged.

New Hampshire—Henry W. Keyes, Republican, unchanged.

Oklahoma—Thomas P. Gore Democrat, Democratic gain.

Pennsylvania—James J. Davis, Republican, unchanged.

South Carolina—James F. Byrnes, Democrat, unchanged.

Texas—Morris Sheppard, Democrat, unchanged.

Virginia—Carter Glass, Democrat, unchanged.

West Virginia—M. M. Neely, Democrat, Democratic gain.

New Jersey—Dwight W. Morrow, Republican, unchanged.

New Mexico—Sam G. Bratton, unchanged.

Governors of States Elected.

Elected—9.

Alabama, B. M. Miller, Dem., unchanged.

Arkansas, Harvey Parnell, Dem., unchanged.

California, James Rolph, Rep., unchanged.

Connecticut, Wilbur K. Cross, Democratic gain from Republican.

Georgia, Richard B. Russell, Jr., Dem., unchanged.

Idaho, C. Ben Ross, Democratic gain from Republican.

Iowa, Dan W. Turner, Rep., unchanged.

Maine, William T. Garner, Rep., unchanged.

Michigan, Wilber M. Brucker, Rep., unchanged.

New Hampshire, John G. Winant, Rep., unchanged.

New York, Franklin D. Roosevelt, Dem., unchanged.

South Carolina, Ibra C. Blackwood, Dem., unchanged.

Tennessee, Henry H. Horton, Dem., unchanged.

Texas, Ross D. Sterling, Dem., unchanged.

Wisconsin, Philip F. La Follette, Rep., unchanged.

The total number of governors to be elected is 32.

FOREIGN EXCHANGE

NEW YORK, N.Y., Nov. 5 (CP)—Prime mercantile paper 2¾ at 3 percent.

Foreign exchange irregular, demand rates (Great Britain in dollars, others in cents)—Great Britain, 4.85½; France, 3.92 9/16; Italy, 5.23; Germany, 23.81½. Canadian dollars ⅛ of one percent. premium.

We Announce the Appointment of

Mr. W. C. Ackerman

as our local representative, with offices at 102 Royal Bank Building, Peterborough, who will work in co-operation with our Eastern Ontario representative, Mr. F. G. Howson. Mr. Ackerman has the complete facilities of our head-office at his disposal.

McLeod, Young, Weir & Co.
Limited
Investment Bankers
METROPOLITAN BLDG., - TORONTO

Quick-starting!

Super-Shell Gasoline is specially blended For Quick-Starting In Cold Weather

Super-Shell ANTI-KNOCK GASOLINE

S55A

You don't need to take two. Buy one at half-price and make your money go twice as far and double your purchases. . . DON'T MISS THIS SALE !

BIGGER THAN OUR 2 FOR 1

Follow the crowds. Articles on sale are those used every day. A real chance to save money. Take advantage of it.

Bond's Big Half-Price Fall Sale

of Patent Medicines and Toilet Articles

THREE DAYS ONLY
Thursday, Friday and Saturday
OPEN EVERY NIGHT
We Always Save You Money

Come, see and get some of these real bargains before stock is depleted. Finest English Leather Goods, All Ivory and Ebony (sets and separate pieces) AT ½ REGULAR PRICES.

PHONES 327 and 3327.

Buy for Christmas Now

PHONES 327 and 3327.

THREE DAYS ONLY
Thursday, Friday and Saturday
OPEN EVERY NIGHT
We Always Save You Money

FOR BABY

60c Milk of Magnesia 30c
50c Baby Pants, genuine Miller's, best quality and guaranteed, 19c pair or .....3 pairs for 50c
$2.00 Rubber Sheeting, double ...99c
25c Comforts 13c
15c Comforts 8c
15c Nipples, Black Band, extra heavy, at 8c
35c Baby Talcum 18c
$1.00 Down Baby Puffs 50c
35c Swan's Down Baby Powder ..18c
35c Infant Rectal Syringe 18c
$1.00 Dextri Maltose 85c
10c Nursing Bottles .....2 for 10c
Horlick's Milk ...45c, 85c and $3.25

HOUSEHOLD REMEDIES

60c Larkspur Head Lotion 30c
15c Senna Leaves 8c
60c Worm Syrup 30c
25c Stomach & Liver Pills 13c
50c Blaud's Pills, 100 to bottle ..25c
75c Mustard Rub, for chest colds .38c
75c Red Pepper Rub 38c
75c Menthol Sulphur Salve.....38c
35c White Liniment 18c
50c Eczema Ointment 25c
25c Carbolic Salve 13c
25c Tincture Iodine, strong 13c
50c Tincture Iodine 25c
15c Boracic Acid 8c
25c Boracic Acid 13c
25c British Aspirin Tablets 13c
50c British Aspirin Tablets 25c
$1 British Aspirin Tablets 50c
25c A.B.S. and C. Tablets, 100 . 13c
35c A. B. S. and C. Tablets.....18c
35c Syrup White Pine and Tar . 18c
35c Baby's Own Cough Syrup.. 18c
60c Worm Powders 30c
25c Headache Wafers 13c
50c Dyspepsia Tablets 25c
35c Ideal Silver Cream 29c
35c Corn Remedy 18c
35c Sul. Cream Tartar and Mol., 18c
50c Syrup Tar and Cod Liver Oil. 25c
45c Analgesic Balm 23c
75c Bismuthated Magnesia Tablets.38c
35c Friar's Balsam 18c
60c Asprolax Liquid Cold Cure ..30c
25c Soda Mint Tabs 13c

SOAPS AND HOUSEHOLD NEEDS

25c Epsom Salts 13c
15c Epsom Salts 8c
4 Palm Olive Soap for 25c
25c Woodbury's Soap ....3 for 69c
20c English Bath Soap ....3 for 29c
25c Wash Cloths .....2 for 25c
25c Cream Tartar, pure ...2 for 25c
10c Infants' Delight Soap ..4 for 25c
25c Long Bar Pure Castile, 3 for 51c
10c Manyflowers Soap ...4 for 25c
35c Furniture Polish 18c
25c Nail Scrubs .....2 for 25c
50c Stay-Fix Hair Dressing 25c
10c Jergen's Royal Palm Sp., 4 for 25c
10c cake Castile Soap ....8 for 25c

COCOA SPECIAL

200 more lbs. Finest Quality Old Dutch Cocoa. Regular 50c lb. Get yours ..... 29c Lb. or 2 Lbs 49c

TONICS FOR WINTER

$1.25 Syrup Hypophosphites, special nerve formula, large size.....63c
$1.25 Burdock and Sarsaparilla..63c
$1.25 Digestive Tonic 63c
$1.25 Cod Liver Emulsion.....53c
50c Blaud's Sp. Nerve Tonic 25c
$1.25 Beef, Iron and Wine 63c
$1.00 Saline Laxative Salt 50c
$1.50 Tona-Phos. 89c
$1.00 Parish Chemical Food 50c

TASTELESS EXTRACT COD LIVER OIL, CREO-VIN

Extra special! With hypophosphites. Regular $1.25. The daddy tonic of them all ....2 for $1.25

SICK ROOM NEEDS

25c Absorbent Cotton 13c
35c pkg. Gauze 18c
15c roll Adhesive Tape ....2 for 15c
25c roll Adhesive Tape ....2 for 25c
25c Belladonna Plasters 13c
$3.00 Enamelled Bed Pans $1.99
15c Gauze Bandages .....2 for 15c

PERFUMES AND TOILET WATERS

$1.00 Eau de Cologne 50c
$2.00 Bulk Perfume, oz. $1.00
75c Toilet Water 38c
$1.00 Fancy Box Perfume for 50c
All 50c Boxes 25c
75c Bath Salts, perfumed 38c
50c Florida Water 25c
$1.00 De Vilbis Perfume Atomizer.50c

EXTRA SPECIAL FOR LADIES

35c Powder Puff FREE with French Florizelle Face Powder 75c
1 small box Hudnut's Face Powder FREE. While supply lasts. Ask.

GIRLS, LOOK!

$2.50 Neck Clippers $1.99
$2.00 Electric Hair Curlers $1.29
35c Bobbed Hair Combs in case..17c
50c Combs, Black or Ivory.....25c
50c Cocoanut Oil Shampoo.....25c
25c Powder Puffs .....2 for 25c
35c Powder Puffs 18c
35c Lilac Talc Powder 18c
25c Powder Shampoo 13c
50c Brillianteen, solid or liq., 2 for 50c
75c French Face Powder 38c
35c Nail Bleach 18c
40c Nail Polish 20c
50c Bath Salts, lavender and rose, 25c
$1.00 Coty's Face Powder 59c
75c Eau de Quinine Hair Tonic .. 38c
75c Tissue Cream 38c
50c Cold Cream, French 25c

WORKING MEN'S SPECIALS

$2.50 Lunch Kit with Bottle ..$1.49
$1.25 Thermos Kit, only 69c
$1.00 Vacuum Bottles, firsts-....49c

HOT WATER BOTTLE SPECIAL

$3.00 Two Quarts, guaranteed 2 years, the nurse's favorite.....$1.99
$2.50 Two Quarts, guaranteed 2 years $1.25
$1.75 Two Quarts, guaranteed 2 years 99c

NURSES' NEEDS

25c Nurses' Chart Sheets ...2 for 25c
$1.00 Clinical Thermometers ..49c
$1.50 Clinical Thermometers ..89c
$2.00 Clinical Thermometers .$1.00
$2.00 Bandage Scissors for $1.00
$1.00 Hospital Cotton 69c
20c Hypo. Needles, Luer ..4 for 35c
$1.00 Directors and Probes 69c
$3.50 Gold Gift Case Therm. ..$1.69
25c Nail Files (non rustable) 17c
35c Emery Boards 19c
$1.50 Manicure Scissors 89c

"NURSING IN THE HOME"

A Book that should be in every home. Regular 50c. While they last, 25c

WRITING PAPER AND ENVELOPES

$1.00 boxes Paper and Envelopes, 50c
75c boxes Paper and Envelopes ..38c
$2 boxes Paper and Envelopes, $1.00
50c Writing Pads, decorated, 2 for 50c
35c Writing Pads, decorated, 2 for 35c
25c Writing Pads, decorated, 2 for 25c
15c pkg. best Envelopes ....3 for 25c

COMPACT SPECIALS

$1.00 Assorted Lines 69c
$3.00 Double $1.50
$1.50 Double 74c
$1.50 Loose Pack 89c
35c Compacts 18c

ALBUMS AND MOUNTS
(Care for Your Snaps)

$1.50 values for 75c
$2.50 values for $1.29
$3.50 values for $1.75
Mounts, regular 10c doz., at 50 for 10c
(All Sizes)

PINAUD'S GIVEAWAY FREE

50c Brillianteen with purchase of Eau de Quinine $1.35
50c 5-Piece Set with purchase of Lilac de France $1.00

MILITARY BRUSHES—SPECIAL

$6.00 pair for $3.99
$4.00 pair for $2.99
$2.50 pair for $1.49
$2.00 Shaving Strop for $1.00

SANITARY NAPKINS
Reg. 49c
37c, 3 packages $1.05
Not more than 3 to a customer.

DO YOU NEED A RAZOR OR BLADES?

$1.50 Gold Gillette 79c
$2.25 Old Style Straight Edge...$1.19
$1.00 Durham Duplex Razors ...49c
10 Auto-Strop Blades, Razor and Strop for $1.00
$5.00 Gold Gillette, in gift box, $2.99
$1.00 Ever-Ready Shaving Cream, 50c

BLADES FOR GILLETTE RAZORS

$1 box Henry Bokers, 12 to pkg., 69c

SHAVING BRUSHES & MIRRORS

50c Wood Handle, a favorite ...25c
75c Good Quality 39c
$1.00 Metal or Bone Handle 49c
$1.50 Shaving Brushes 75c

SOME REGULARS CHEAP

$1.25 Pure Cod Liver Oil, 79c
60c Chase's Nerve Food ...39c
40c Italian Balm, Campana's, 27c
50c Pepsodent Tooth Paste..29c
60c Phillips' Milk of Mag. ..39c
40c Castoria 25c
$1.00 Dextri Maltose 85c
50c Ipana Tooth Paste 32c
50c Squibb's Tooth Paste ...39c
60c Forhan's Tooth Paste ..50c
50c Pond's Creams 29c
$1.25 Pinkham's Veg. Comp..89c
Listerine .....23c, 49c and 79c
Scott's Emulsion ...49c and 98c
50c Pebecco Tooth Paste ...39c
75c Kotex 49c
35c Thomas' Eclectric Oil ...29c
35c Minard's Liniment 29c
50c Williams' Pink Pills 31c
50c Dodds' Kidney Pills 33c
60c Chase's Ointment 44c
50c Milburn's H. & Nerve ..39c
$1.00 Kellog's Asthma Rdy., 85c
25c Baby's Own Tablets 16c
50c Gin Pills 45c
50c Vicks Vapo Rub 39c
$1.25 Ironized Yeast 97c
$1.00 Eno's Fruit Salts ...79c

SHAVING SPECIALS

10c Styptic Pencils .....2 for 10c
35c Shaving Cream .....2 for 35c
50c Shaving Cream .....2 for 50c
50c Bay Rum .....2 for 50c
$1.00 Lilac Lotion..... 69c
$2.00 Shaving Strop for $1.00
$1.00 Durham Duplex Razor FREE with purchase of Shaving Cream.35c
75c Menthol Shaving Lotion 38c

ALL SPONGES AND CHAMOIS AT ½-PRICE

Get one now for your car or house.

MADILL'S BAKING POWDER, 20c

TOILET PAPERS ALL REDUCED

DRESSING COMBS, ½ PRICE

EXTRA!

A $3.00 Combination Hot Water Bottle and Syringe, guaranteed 2 years, for $1.97
Extra special value! Get one now.

HOUSEHOLD SYRINGES

$2.50 Vaginal Whirling Spray .$1.49
$2.50 Fountain Syringe $1.49
$1.25 Bulb in Centre 69c
$1.50 Rubber Aprons, full size ..75c
$1.00 Syringe Attachments 49c

TOOTH BRUSH SPECIAL

50c values 25c
35c values 18c
25c values 13c

LOVE BIRD PEARLS

$5.00 strands. Suntan and other tints. While they last at $1.00
(Prettily boxed. Buy for Xmas.)

PEROXIDE OF HYDROGEN

25c bottles 13c
75c bottles 38c

3—TOOTHPASTE SPECIALS—3

50c Pepsodental 25c
35c Peroxodent 18c
50c Day Dream 25c

FREE TOOTH BRUSHES

35c Peroxodent Tooth Paste and 35c Tooth Brush, both for 35c

INCENSE BURNERS

50c Images, assorted, for 25c
$1.00 Images, assorted, for 50c

THERMALYN WOOL

60c pkg. for 49c
(Curative Wadding)

FREE TOILET GOODS

50c Pinaud's Brillianteen and Eau de Quinine. The Two for $1.35
50c Hudnut Sets with $1.00 box Powder. The Two for $1.00
50c Pinaud's Sets with $1.00 Lotion. The Two for . $1.00
35c Talcum with 35c Shaving Cream. The Two for .. 35c

ALL FLASHLIGHTS REDUCED

RUSSIAN OIL SPECIAL

$1.00 Highest Grade, heaviest quality, at 50c
$1.50 Extra Large 75c
Try this splendid brand. We sold out early last Sale.

FAVORITE HAND LOTIONS

50c Glycerine and Rose Water .. 25c
50c Witch Hazel and Cucumber, 25c
50c Cream of Cucumbers 25c
35c Madill's Borated Cream.....18c
50c Lemon Cream 25c

BURNT BARLEY SPECIAL

Reg. 15c lb. .....3 lbs. for 25c

BOYS, LOOK!

35c Pocket Comb in case 18c

PURSES AND LEATHER BAGS
(All Finest English Make)

Thrown on the table at about ONE-HALF REGULAR VALUE. Also Leather Roll-Ups, Toilet Sets, Portfolios, etc., etc.

DECORATED POWDER BOWLS

Reg. $1.00, 1.25, and $1.50, o Clear at 59c

3—FOUNTAIN PEN SPECIALS—3

$1.50 Self-Fillers, fine for school, 79c
$2.75 Self-Fillers, best make ...$1.99
$5.00 Self-Fillers, 3 only $2.99

LOOK! KODAK BOX CAMERA

Same size as $2.75 Brownie 98c
2A $3.75 Size $1.98

2—BIG CANDY SPECIALS—2

60c Neilson's Chocolates 49c
$1.00 Page & Shaw for 60c

3—FILM DEVELOPING TANKS—3

$4.75 Vest Pocket $2.37
$6.50 Tank, 2½" rolls $3.25
$7.75 Tank, 3½" rolls $3.87
15c Acid Fixing Powder ...2 for 15c

JOIN THE Y.W.C.A.

$1.00 Bathing Helmets 69c
35c Bathing Caps 18c
Winter classes just starting. See Miss Littlefield. Phone 223.

THERMOS MOTOR KIT
Complete in heavy metal case.
Regular $10.00, for $7.99

3 CREAM OLIVE SOAP FOR 1c
6 cakes, regular 10c each, for 31c
(Limited stock. Buy early.)

GET A WHISK

65c values 33c

All French Ivory at Half-Price

ALTHOUGH THIS IS NEARLYA FULL PAGE AD., WE CANNOT BEG IN TO TELL YOU ALL THE GOOD BARGAINS THAT AWAIT YOU AT OUR STORE. YOU WILL HAVE TO COME AND SEE FOR YOURSELF.

All Bond's and Madill's Well-Known Remedies at Half Their Regular Price !

50c Pulmonic Cough Syrup.....2 for 50c
35c Borated Cream .....2 for 35c
50c Healing Ointment .....2 for 50c
25c Grippe Pills.....2 for 25c

COD LIVE R EMULSION, SYRUP HYPOPHOSPHITES, FIG SYRUP, WORM SYRUP, HEAD CLEANER, HAIR TONIC AND COLORATOR—EVERY ONE IS A FAVORITE AND OF REALLY GREAT VALUE.

We have endeavored to make this our greatest Drug Sale of all, and think you will say we have succeeded. Phone orders taken, but all goods sent C.O.D., as these prices are strictly Cash. Buy now and save a lot of money.
4 Cigarette Humidors. Regular $2.75, for $1.49
Mail orders filled as received and sent postpaid. All our Ivory on sale.
THIS IS A REAL OPPORTUNITY

MAKE SURE YOU GET THE RIGHT PLACE
BOND'S FOR BARGAINS PHONES 327 AND 3327

BOND'S DRUG STORE

CORNER GEORGE AND HUNTER STREETS
PHONES 327 AND 3327 BOND'S FOR BARGAINS

LABORITES WIN FIRST DIVISION

Balloting on Motion of Conservatives Regarded as Crucial Test.

NO LIBERAL VOTE.

LONDON, Eng., Nov. 5.—A majority of only 31 votes carried the Labor Government of Premier Ramsay MacDonald safely through the first important division of the current Parliamentary session last night.

This was regarded as a crucial test, for the balloting was on a motion by the Conservative party to amend the speech in reply to the address from the Throne. The amendment was defeated by 281 votes to 250.

The speech from the Throne has been under bitter attack for two days, the Conservatives regretting the failure of the Laborites to propose any adequate measures to deal with the crisis in the industrial, agricultural and commercial fields or to check the growth of unemployment.

Supporters of the Administration feared earlier in the week that the Liberal party, which holds the balance of power, and disgruntled left-wing Laborites might combine with the Conservatives to bring about a Government defeat, but the danger was virtually removed when the Liberals decided to abstain from voting on the amendment.

GREAT OIL FIRES DIE UPON RIVER

Two Bridges Razed and Gas Plant Endangered By Gusher Overflow Blaze.

SCHOOLS OPEN AGAIN.

OKLAHOMA CITY, Nov. 5. (CP) Oil fires which swept along the surface of the North Canadian River east of here had consumed their fuel and subsided to-day after destroying two bridges and endangering the Harrah Plant of the Oklahoma City Gas and Electric Company.

The river of fire which flared yesterday was an aftermath of the wild gusher of the Morgan Petroleum Company, brought under control Sunday after it had threatened Oklahoma City for three days and poured a stream of oil, into the North Canadian several miles away.

One of the destroyed bridges was a 300-foot structure known as the Waner bridge in honor of the family of Paul and Lloyd Waner of Major League baseball fame.

Although authority has been issued for the resumption of schools, closed because of fire hazard, and of drilling operations in the northern part of the Oklahoma City oil field, firemen took further precautions against fires to-day.

Jealous Chatham Man Shoots Wife Fatally

CHATHAM, Ont., Nov. 5 (C.P.)—During what is said to have been a fit of jealousy, Thomas Cracknell, farm laborer, aged 25, of Harwich Township, is alleged to have shot and killed his wife Alice on the farm of Mr. and Mrs. George Clark, near Guilds, where she was employed as a domestic. They have one child, aged three years.

After the shooting, it is alleged Cracknell attempted to turn the gun on himself, but was overpowered by eye-witnesses, who tied him up with a rope, and held him pending the arrival of the police. He is now in custody at the Chatham Jail, while Provincial Police conduct an investigation preparatory to the opening of an inquest by Coroner Hanks in Blenheim.

When it was proposed to buy a new mirror for the Town Hall at Brackley, England, three women members of the town council objected that it would be a waste of money.

GOLD HUNTERS LOSE NO TIME

Prospectors and Companies Stake 384 Claims in Bannockburn Township.

SAMPLES VERY RICH.

TORONTO, Ont., November 5 (C.P.). — Since the discovery of gold in Bannockburn Township, Matachewan, several weeks ago, 384 claims have been staked by prospectors and companies, it was stated at the Ontario Department of Mines. All the likely areas have now been staked. H. C. Rickaby, departmental geologist, spent several days on the field and returned with the expressed opinion that the find looked "very good." Grab samples of ore were brought back for assay, samples with no free gold showing, and the report of the assay gave them a value of $45.80 per ton.

In his report to the Department, Mr. Rickaby stated some prospectors claimed to have panned gold in many places on the sands and gravel along the creeks of the district.

DRINK JOHN'S TEA
'PHONE 929.
W.—Nov. 8-3178

REV. DR. W. C. POOLE, LONDON, ENG. ADDRESSES BIG RALLIES IN CITY

Wastages of War and Birth Control Reducing White Race.

HAUNTING FEARS.

On the great question of education there are three theories. Some people say you need to educate on the basis of instincts, others say you need to educate on the basis of interests and still others maintain a stand for a basis of ideas.

"I am against a theory of education entirely motivated by instincts, because it makes individual caprice the basis.

"In this day people say 'When I was a little girl and showed temper, I got the slipper, but nowadays it is not that which ails little Mary or Johnny. It is rather some impairment in the secretions of their little ductless glands and what the little darlings need is to be taken out in the air and fumigated.'"

The Rev. Dr. W. C. Poole of Christ Church, London, England, spoke for fifty minutes last night in Murray street Baptist church, to a congregation which packed the edifice to its capacity, on the subject "The Place of Christian Education in the Re-Making of the World." A speaker of dynamic power and of sudden, startling bursts of fervid eloquence than enchained the interest of his listeners, he held the attention of his audience through a brilliant and original discourse that, taking his hearers far afield, led them back again to a fervent period that left them at the feet of the great Teacher that Dr. Poole invoked in his closing sentences.

"The whole world needs to be re-made", he declared. "Nothing else than its re-making is adequate in the crisis we face to-day. In the past, we have been more concerned with superstructures than with foundations and what we have built has rocked and crashed and shattered itself into thousands of bits, because the imposing superstructure was built upon a foundation inadequate for its maintenance.

Haunting Fears.

"One of the reasons for its re-making lies in the fact that the whole world is haunted by fears. There is chaos in China, in the seething core of India, in the enigma of Russia, where the bear is walking like a bear and menacing the security of empires.

"I don't know just what individual interpretation you may place upon the story of the Garden of Eden, but I do know this, that every time one of you violates the sanctity of Eden, you are expelled from the garden and the angel with the flaming sword guards the entrance against your return.

"What are the fears of the world to-night? The wastage of war and the modern practice of birth control are reducing the white races, while the black races are increasing in numbers. Some people affirm that the final struggle in this world will not be between Celt and Slav and Teuton, but that the final Armageddon will be concerned with the struggle between the white and the colored races for supremacy. That is one fear.

"Then there is the terrible fear that we are a mob: that the gang instinct of the street is taking possession of our courts and palaces and rostrums. Man has become an echo instead of a voice, a wishbone rather than a backbone. We have become enslaved to our tyrannous prejudices. Would that we could say as Luther said "I have thought it through. Here I stand, God help me. Though there be as many devils in the way as there are tiles in the roof, I'll go through." What do we care what other people say? Why are we so concerned with the opinions of Mr. So and So? We think so much about what other people are saying that we die down and don't do anything ourselves.

"Then there is the economic fear. Last year, while there was a surplus of 200 millions of corn, four million people died of starvation. And there is the administrative fear: the fear that there won't be men who are big enough to run the country. Someone comes along and promises us an acre and cow, and we follow him. Another one says' "I will give you an acre and a cow and a car", and we follow him, saying: "He has a broader vision". And then comes the third, who promises us an acre and a cow and a car and a calf and off we go with him.

"And there is the fear of unemployment. But unemployment is not a local condition. It is a part of the world situation and Mr. A. is no more capable of solving it than is Mr. J. It is impossible to solve the problem that is not an indigenous problem. It has to do with markets and consumption and high pressure salesmanship. A man can't solve it by turning his hand over and saying "Rabbit, hat, presto, chango."

"Then there are those who fear that religion has lost its hold on the people. But I love the piety and the integrity that is in the world to-day. We may not have so much of the type of man who comes to church in a silk hat and a Prince Albert coat and puts his gold piece on the plate, while his employees are not receiving a living wage, but we can do with less of that sort of thing.

"The Wealth of Nations" and Darwin.

"People argue about the time when these problems came into existence in their most prominent form, but it was just about 1776, when Adam Smith wrote the 'Wealth of Nations", when the old feudal system gave way to the manorial system which in turn gave way to our modern democracy; when the machine in the factory with the master at the head took the place of the tools of the artisan in his cottage; when civilization became complex.

"Since 1859, we have been going in the wrong direction. It was at that time that Charles Darwin wrote his book called "The Origin of the Species" commonly known as a hypothesis of Evolution. I think that if Mr. Darwin were sitting in that pew ahead of me to-night and I spoke to him about the cleavage in the thinking world that his book, which was really a study of physiological reactions and animal behavior in the realm below consciousness, had caused, that he would say he was sorry he had written it. He was not talking about man, but about the mastodon and the ichthyosaurus, as against the cow and other animals; a study of life in the realm below the conscious, a study of animal behavior and the inferences thereto attached. But the word of the jungle, the talk about the reversion to type and the survival of the species, the hiss of the serpent and the chatter of the ape, became too loud. It took a long time for their notes to die out. Mr. Darwin wrote his book in 1859 and at that time, it was said that there were not a hundred men in the whole of the British Empire who gave the book a second thought. But it went over to Germany, where the time was ripe and ready to fructify, and it fell into the hands of the German philosopher, Neitzsche, and German historians who adopted the Darwinian theory as the way to run society and it has pretty nearly smashed the world.

"If, twenty years ago, I had stood here and told you that, within two decades of time, three of the ancient reigning dynasties, the Romanoffs, the Hohenzollerns and the Hapsburgs, would have passed from the world forever, you would have considered me as crazy. But, under the battering ram of a false philosophy, the world has tottered and fallen, until to-night it lies in a thousand pieces, because one part of the world can no more escape the infection of disease in another part than one part of my body can escape the presence of disease in another part, a disease that will finally snuff out my life.

"The world to-night is only a whispering gallery. All the world is a market and sooner or later we will find out that any policy of isolation is destined to fail. I do not care whether that policy says: 'England first, Australia first, America first, Canada first', it will surely fail. Everyone in the world is out for self-expression and self-realization.

Educational Recipe.

"But what do I mean by re-making this tortured and tormented world by Christian education? Surely a malady so great will not yield to superficial treatment? We have come to find out that education is not merely putting bodies of material into the human mind. Education means deduction: expression as well as impression. Any kind of education is a process that gives you control. An act of education is an act that gives control. That may sound strange in this blatant, bizarre and blase age when everyone seems bent on saying "We don't know where we are going, but we are on our way. Sixty miles an hour isn't fast enough. Let's go!" But when you get a lot of plus men that are just as much concerned about their responsibilities as their privileges, about their duties as well as their rights and about what they ought to do as well as what they would like to do, then you will get massive men and women.

"If I wanted to make my child a Confucianist or a Buddhist, I could do it without going to China or India. I would merely surround it with an atmosphere that would make it react favorably every time that the word Confucianism or Buddhism was mentioned, not only to external stimuli but to internal life and energy.

"Christian education is the introduction of control to conduct, to social efficiency in the terms of Jesus Christ.

"The Bible tells us: "If thy right eye offend thee, pluck it out." It is better to go to heaven with no eyes than to hell with two of them. But some will say, "how can I live a full life if I mutilate my personality?" Well, if you believe that the grave ends all, then your philosophy is right, but if you believe that this universe is but the antechamber of another life, that this world is but the opportunity for the Deity to blossom in the dust, then Christ was right."

Speaking of the three theories of education, Dr. Poole spoke as quoted in the first paragraph of this report. He said:

The Father's Footsteps.

"Don't say that your little boy or girl does everything by way of self-expression because in that you flatter yourself immensely. The child's actions are mostly imitative. They don't act on the basis of stimu li.

"People say you mustn't restrain or inhibit, because that takes a primal movement out of its normal track and lays the basis of a complex, which, in twenty years, may result in some awful tragedy and then the whole matter will have to be placed in the hands of the psychological clinic.

"Nor am I in favour of education by interests. It is said that the old system of education was faulty pedagogy. The modern idea is to have the teacher come in with a light step and wearing a general air of receiving a much higher salary than he or she does receive. He has a chaste manner, and he says to his class, in effect: "I had thought to occupy your attention for some forty minutes with composition, but I do not want to intrude upon your personalities. Let us take a show of hands on the subject and see if there is unanimity on composition".

"The great idea of Christian education on the basis of ideas is education as Christ taught us. When the rich young man of the Gospel came to Christ and spoke to Him, he asked Christ for the greatest thing He could give him, and Christ asked him for a quid pro quo; for the greatest thing the young man could give in return. It was the great slogan of the eternal Christ, forever young. No pale Galilean, but always young, with the dew of youth upon His brow, with His unsandalled feet making the pathway upon which unborn nations would travel, His pierced, bleeding feet smoothing the rough waters."

Quoting for his hearers the story of Paganini, the violinist virtuose, fronting a Parisian audience with only one string to his violin, and making them bow to his genius, the one string allied with Paganini, Dr. Poole concluded his stirring address with the words: "There are many strings that are broken; your patience, your constancy and your faith. Your task is to take the one string. But with it is Jesus Christ. Will you play?"

Immediately following the Rev. Dr. Poole's address, a short talk on the work of the Ontario Religious Education Council was given by the Rev. Mr. Priest of Toronto, general superintendent of the Council.

The Rev. J. H. Sutcliffe, pastor of Murray Street Church, occupied the chair for the meeting, which was preluded by an organ voluntary played by Arthur Collison, the organist. The Rev. A. E. Moorhouse of St. James United Church gave the Scripture reading, the Rev. D. Wren of Trinity United Church led in prayer and the Rev. W. Allan of St. Paul's Presbyterian Church introduced the Rev. Dr. Poole, referring to his outstanding attainments as a clergyman.

Born in Tasmania, Dr. Poole has held important charges in the United States, has been pastor of Christ Church, London, England, and is now on his way to assume the pastorate of a church in South America.

YOUNG'S POINT

Mr. and Mrs. Arthur Duggan were the guests of Mr. and Mrs. Henry McNaughton of Douro, on Sunday.

Mrs. Josiah Bullock was the guest of friends in Peterborough on Sunday.

Mr. Cephas Stintson of Peterborough was the guest of Mr. and Mrs. Arthur Duggan over the week-end.

Mr. and Mrs. W. J. Flett and son of Oshawa and Mr. and Mrs. Robt. Heatherington of Bowmanville were the guests of Rev. and Mrs. E. C. Moore at the rectory on Sunday.

DRINK JOHN'S TEA
'PHONE 929.
W.—Nov. 8-3179

For IMPURE BLOOD take

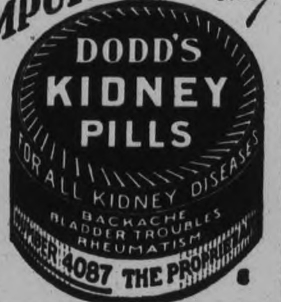

HAMILTON BY-PRODUCT COKE

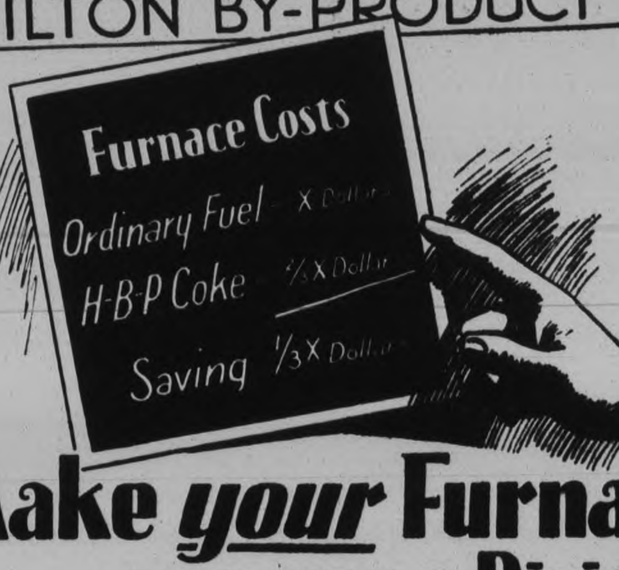

Make *your* Furnace pay you a Dividend

IT COSTS less money to keep a house warm if you use Hamilton By-Product Coke.

In this district, hundreds of householders are finding that by using this celebrated all-Canadian fuel, their furnaces are actually paying them a dividend.

On every ton they are able to save one-third of their former fuel expenditures. And in addition to this remarkable economy, they receive greater returns in comfort, convenience and cleanliness.

Try a ton of Hamilton By-Product Coke tomorrow.

HAMILTON By-Product COKE
Trade Mark Registered

Sold By McCARTHY & JOHNSTON. W. SCOTT CO., LTD.
H. B. TAYLOR & SON

ABSOLUTE CLOSE-OUT

SALE

OF

FASHION-CRAFT

OVERCOATS

Selling at Practically 50c on the Dollar

SAVE==As You Never Have Saved Before

OVER 250 Awaiting Your Selection !

We were able to effect this remarkable Buy by acting quickly. You are urged to do likewise. The extra Low Prices and limited number mean a quick clearance.

THIS SEASON'S CLOTHS AND STYLES.

GET YOURS EARLY!

Divided Into Three Super-Buy Groups

The $35 and $30 Coats
$18.95

The $40.00 Coats
$24.95

The $45.00 and $50.00 Coats
$28.95

THE CLOTHS:
Chinchillas, Whitneys, Fleeces, Tweeds, Meltons, Cheviots—Woven expressly for Fashion-Craft in England and Scotland.

THE STYLES:
Guards Coats, Ulsters, Box Coats, Dress Coats, Fly Fronts, Raglans.

THE COLORS:
Navy and Grenadier Blues, Oxfords, Greys, Tans, and Browns.

Jack Primeau

Next to ROY Studio ROY BLOCK 140 Hunter St. If off your Route it will pay to walk

RICHARD HALL LIMITED
NOVEMBER 3 BIG DAYS

New Low Prices

MOST FOR YOUR MONEY
Thurs., Fri., Sat., Nov. 6, 7, 8

Women's Winter Gloves

37c
THE PAIR

You will need them soon—why not buy them now at this saving? Knitted Gloves of wool, silk and wool and plain knit heather mixtures. Some have fancy turned cuffs, some ribbed cuffs, others plain cuffs. Good colour assortment.

Children's Warm-Knit Gloves

Children's good looking, well made, fancy and plain knit and some Brushed Wool Gloves with cuffs and bands of fancy combination colours. Grey, mode, sand, etc. Sizes for children from 5 to 12 years. Pair.... **35c**
(3 Pairs for $1.00)

Boys' Wool Gloves

Boys' Fine Honeycomb Knit Wool Gloves in the popular camel shade. Made in seamless style, with snug-fitting ribbed cuffs. All sizes for boys. Worth 50c. During Three Big Days, per pair..... **35c**

Men's Leather Work Mitts

Good quality—low price. Leather Work Mitts, lined with knitted wool, horsehide front, with split horsehide back. Some have roll storm cuffs, others close-fitting elastic knitted cuffs. Worth $1.00, for.. **79c**

Beautiful Silk Canton Crepe Dresses

At a Wonderful Sale Price for the 3 Big Days

These charming Frocks will be modelled in the Ready-to-Wear Department Thursday and Friday afternoons from 3.30 to 4.30—Second Floor.

Only **$8.95** Each

All New Styles **$8.95** Each

Just the kind of Dress every woman likes to own! They may be worn for afternoon or any informal evening occasion. Lovely pure silk Canton crepe is used to fashion these Dresses.

We are able to offer this remarkable value to you by co-operating with one of Canada's largest dress manufacturers. Don't fail to come into the Store during the Three Big Days—the Sale ends Saturday.

The size range includes models for 16 to 20-year figures and sizes 36 to 44. There is something amongst this group that will appeal particularly to you.

In the afternoons for one hour we are showing these Dresses on models when you will have the opportunity of seeing just how attractive they are. We invite you to come in and see them between 3.30 and 4.30.

They show such style features as the popular bolero, the cowl necklines, flared skirts, Russian tunic effects and straight-line models. Trimmings are especially appealing — bows, ties, buckles, laces, etc.

Amongst the colourings you will find all the new Fall shades, including cricket green, manila brown, winetone, navy and black. Take advantage of this wonderful Dress value.

Pretty Ruffled Curtains

WORTH $2.00 PAIR
DURING 3 BIG DAYS

$1.45

A splendid opportunity to re-dress your windows and freshen them with dainty, fine Scrim Curtains. They are 2¼ yards long and 25 inches wide, supplied with tie-backs and valance to match. Made with frilled edges. Cream ground with colour effects of rose, blue, gold and green.

Linen Tea Towelling

21-inch Pure Linen Tea Towelling in heavy Scotch weave. Firm and absorbent. Woven with wide border stripings in pastel colourings. Yard... **23c**

MEN'S LINEN
Handkerchiefs

Extra fine quality, 17 x 17-inch Pure Linen Handkerchiefs for men. Made with ¼-inch hemstitched hems. Real value for 3 Big Days, each... **19c**
(12 for $2.25)

Hot Water Bottles

89c each

Full capacity, two-quart Bottle, Extra heavy, gauge moulded, seamless, smooth red rubber. Made with heavy edges and mirror finish, with standard Schrader non-leak stopper. A fully guaranteed Bottle, worth $1.50.

New Printed Heavy Weight Pure Silk Flat Crepe

In a Pleasing Varietyof Pattern and Colour

Special for 3 Big Days

For New Fall Frocks

1.89

During the Three Big Days we are offering an unusual opportunity to purchase Pure Silk Flat Crepe in the most attractive patterns for Fall you have yet seen. You will be agreeably surprised at the superior qualiy, heavy weight, soft finish and the beautiful colourings. Fall shades include winetone, Autumn brown, independent blue and black, with designs in harmonizing tints.

1.89

FULL-FASHIONED HOSIERY Sale!

79¢ pair

Truly a Great Value

Don't miss this Hosiery event! Every pair of Stockings is perfect. Knit from washable art silk in clear, even weave, finished with coloured striping on hem, and made with pointed heels. Silk to the top. Service weight. Colours: afternoon, beechnut, blonde, gunmetal, light gunmetal, muscadine, pickel, suntan, rendezvous and black. Sizes 8½ to 10. Get several pairs at this price.

A Bath Towel Special

Heavily napped Turkish Towels, absorbent quality, with fawn and natural coloured grounds and fancy contrasting coloured stripings of blue, gold, red, etc. Size 20 x 42 inches. Regular price, 40c and 45c. Each..... **29c**

Children's Flannelette Pyjamas

Children's comfortable, well made Pyjamas, made from firm, soft, warm flannelette in shades of pink, peach, blue and in white, with contrasting coloured trimmings on pocket, collar and cuffs. Front button style, with silk frogs and patch pocket. Sizes 6 to 14. Per suit, **95c**

Men's Pyiamas

$1.49
SUIT

Good quality Pyjamas, made from serviceable attractively striped flannelette in blue, pink and sand. Trimmed with coloured silk frogs. Small, medium and large sizes.

DAMASK TABLE CLOTHS

They measure 64 x 64 inches in size, and are of pure Irish linen damask in a variety of pretty floral patterns. Regular $2.25, for..... **$1.59**

LINEN LUNCH SETS

This serviceable set consists of one Cloth, size 52 x 52 inches in size, with 6 Napkins to match. Coloured combination borders in two-tone effect. The set..... **$1.29**

ELECTRIC HEATERS

$2.98

Concave reflector, 12-inch bowl, 6-inch metal base, 12 metal wire guards, removable nichrome heating element, fully insulated, fitted with cord attachment and two-piece plug. A rare value for the 3 Big Days.

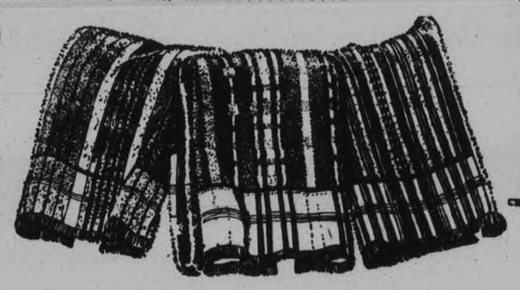

Women's Flannelette Pyjamas **$1.39**

Women's warm Pyjamas, made in two popular styles—tuck-in or tailored with V neck. Made from good quality soft flannelette in white, peach, pink and blue, trimmed at cuffs, collars and waistbands with fancy patterned flannelette, silk frogs and with pocket. Medium, standard and large sizes. Worth $2.00.

Silk and Wool Bloomers

Women's Fall and Winter Weight Bloomers of silk and wool mixed fabric in cream, peach and flesh. Pure Wool Bloomers with rayon trimming in green, maize, blue, cream and flesh. All sizes. Per pair..... **98c**

RICHARD HALL LIMITED

FINAL MEETING FAIR DIRECTORS

Receipts and Expenditures For Year Settled at Millbrook Meeting.

OUTSTANDING EXHIBITS.

MILLBROOK, Nov. 5.—(Examiner Correspondence). — An important meeting of the officers and directors of the Agricultural Society was held in the Town Hall on Saturday, November 1, at 2.30 p.m., the financial report for the year to date, with details in particular of the receipts an expenditures in connection with the fall fair, being the chief business engaging the attention of the gathering.

The president, G. A. Fair, occupied the chair, and after the reading of the minutes, a committee consisting of A. J. Henderson and T. W. McCamus, was appointed to wait on the Millbrook Council at its next regular meeting requesting a grant on behalf of the Agricultural Society.

The financial report read by J. N. McGill, secretary-treasurer, showed total receipts from the spring fair of $214.20; from the sports' day $159.33; and from the fall fair including some subscriptions pledged but yet to be paid in, $2600.16. This year there is to be paid out in prize money $1,178.00, the number of exhibitors being reported as larger than ever, and the fair all round a marked success.

Deducting expenses there will be a small balance on hand, but again this year the directors are facing the fact that sufficient funds are not available to meet the note held by the bank, the initial need for his arising when the new building had to be erected following the destruction of the old frame one by fire some few years ago.

By departmental judges employed at the fair every year, and by visitors coming from many sections of the country, the Millbrook Central Exhibition is emphatically declared to be one of the best of the small fairs of the province. The showing of horses, especially is invariably outstanding at this fair both in number of entries and quality. Yet for some reason, which the directors are unable to fathom, the gate receipt, which should total at least one thousand dollars, falls below that figure and with a heavy prize list to meet each season, the surplus over expenditures does not leave a wide enough margin to meet the other obligations involved.

The fair undoubtedly serves the community well, and apparently public spirit needs to be aroused toward its support in a much larger degree than has been the case up until now. Its withdrawal would mean the loss of an asset of genuine community value. Full discussion of this phase on the subject took place at Saturday's meeting, and on motion of R. I. Fallis and T. W. McCamus, the financial committee was given authority to renew the note. Carried.

On motion of A. J. Henderson and R. McCamus, the report of the financial statement was received as read. Carried.

On motion of J. H. Paul and H. Tait, P. Stinson, J. N. McGill and G. A. Fair were appointed a committee to look into the matter, in a manner specified in some detail, of improving the financial standing of the Society.

The meeting adjourned to the call of the chair.

ULCERS, BAD LEGS
OLD WOUNDS & SORES
Marvellously Healed by Zam-Buk.

Miscellaneous Shower For Warkworth Couple

WARKWORTH, Nov. 5—(Examiner Correspondence).—A pleasant social time was spent on Friday evening in the basement of the Presbyterian church, when a large number of friends of Mr. and Mrs. William Clarke, formerly Miss Alice Taylor, gathered to present them with a miscellaneous shower of gifts.

Many beautiful and useful gifts showed the high esteem in which the young couple are held in the community.

Community singing, a flower contest, a solo by Mr. Maycock and speeches by Mr. Booth and Rev. Mr. Duncan were much enjoyed.

Mr. and Mrs. Clarke thanked their many friends for their kindness followed by the serving of lunch and the singing of "Auld Lang Syne."

PLAY PRESENTED BY LITERARY SOCIETY

Campbellford Organization Stage Interesting Meeting on Friday.

(By Examiner Staff Correspondent)

CAMPBELLFORD, Nov. 5. — The first of the season's regular meetings of the Campbellford High School Literary Society was staged on Friday afternoon with the president, Jack Bygott in the chair. Grant Meiklejohn was elected critic.

The program was produced by the pupils of the Fifth Form and was featured by a three act play entitled "Jack of Hearts." This presentation, which was well acted and showed the ability of the students, was received by the audience with a great deal of pleasure. Those taking part in the play were: Muriel Linton, Dalmas Montgomery, Helen Thomas, Doris Rannie, Jack Bygott, Stewart Anderson, Harry Foulds and Ray Thompson.

Other numbers on the program included a talk on "Education" by Malcolm Hutcheon, which was well delivered, a chorus entitled "Betty Coed," and several musical numbers by Dorothy Henson.

After the report of the critic, the National Anthem was sung and the meeting dispersed.

DR. MARK HONORED ON HIS DEPARTURE

Friends at Campbellford and Springbrook Show Appreciation of Departing Minister and Wife.

(By Examiner Staff Correspondent)

CAMPBELLFORD, Nov. 5.—After two years as pastor of St. Andrew's Presbyterian Church, Campbellford, the Rev. Dr. W. J. Mark with Mrs. Mark and children left the district on Monday for Toronto where they will reside for the time being.

Dr. and Mrs. Mark were the recipients of many gifts before their departure, including a beautiful set of books in seven volums from one donor and a gold pen and pencil from the Rev. Fr. C. J. Phalen, rector of St. Mary's Parish, Campbellford.

On Sunday last Dr. and Mrs. Mark were entertained by about thirty friends at Springbrook, where they went in the evening accompanied by Mr. and Mrs John Wallace, Mr. and Mrs. T. Hooper, Mr. John Russell and other friends. The occasion for the visit was the preaching of Dr. Mark's cousin, Mr. G. Rainey, a returned missionary from China, at the Gospel Hall, Springbrook.

Dr. Mark was called upon to take part in the service and preached a splendid sermon on the theme "Regeneration" and Mr. John Russell rendered a solo, "Wounded for Me".

After the service a reception was held for the departing minister and his wife in the home of Mr. and Mrs. John Wilson, which was arranged for by their children, Mr. and Mrs. Russell Wilson, at which many kind wishes were expressed for the future welfare of the Rev. Dr. and Mrs. Mark.

Deaf Hear Again Through New Aid

Earpiece No Bigger Than Dime Wins Enthusiastic Following; Ten-Day Free Trial Offer

After twenty-five years devoted exclusively to the manufacture of scientific hearing-aids the Canadian Acousticon Ltd., Dept. 426G, 45 Richmond St. West, Toronto, Ont., has just perfected a new model Acousticon that represents the greatest advance yet made in the re-creation of hearing for the deaf. This latest Acousticon is featured by a tiny earpiece no bigger than a dime. Through this device, sounds are clearly and distinctly transmitted to subnormal ears with wonderful benefit to hearing and health alike. The makers offer an absolutely free trial for 10 days to any one person who may be interested, and a letter will bring one of these remarkable aids to your home for a thorough and convincing test. Send them your name and address today!

NORMAN GILROY NEW PRESIDENT

Annual Meeting of North Hastings Liberals Held at Madoc.

DELEGATES CHOSEN.

MADOC, Nov. 4.—Norman Gilroy of Coe Hill was elected president of the North Hastings Liberal Association at its annual meeting here Tuesday afternoon. F. A. Bapty of Deloro was elected secretary, and John McKenzie of Madoc is treasurer for the coming year.

Delegates were chosen to attend the convention of provincial Liberals to be held in Toronto.

Among those present was Fraser Aylsworth of Madoc, the Liberal candidate in the federal elections. The meeting was representative of the different parts of the riding, and considerable enthusiasm was expressed in regard to the extent of the spirit of Liberalism in the northern part of the county as shown in the last election, in spite of the re-election of the Conservative member, Dr. A. T. Embury

While the use of electricity is increasing steadily in the Union of South Africa, progress is slow in the sale of domestic appliances because of the ample supply of low-wage servants.

The Standard Remedy for Headache

ZUTOO TABLETS are an efficient and harmless remedy for headache. Mr. Geo. Legge, Editor of Granby Leader-Mail, writes: "Your ZUTOO TABLETS deserve to be known widely as a remedy that will stop headache." A box of these harmless little tablets in the office, home or pocket, are assurance against aches and pains. They stop them.

Zutoo
FOR SALE EVERYWHERE 25¢ per box

ADVERTISE IN THE EXAMINER

Women's Combinations Special — $1
Fine Zimmerknit Combinations. Two popular styles. Sizes 36 to44. Dollar Day .....
—Second Floor, C.D.S.

THE CANADIAN DEPARTMENT STORES LIMITED

TELEPHONE 3000 — Leadership Won and Held by Right Goods, Right Prices, Right Methods and Reliability — GEORGE ST., PETERBOROUGH

Men's Watch and Chain Special — $1
Outstanding value. Nickle-plated case. Clear dial and hands. Attractive chain to match. Dollar Day. Main Floor, Hsfg. Bldg.

One Day Only — DOLLAR DAY — Thursday Nov. 6th

Girls' and Boys' Boots and Oxfords
Dollar Day, Thursday, Pair — $1
Comfortable, good wearing models in calf or patent. Low walking heels, splendid fitting lasts. Black only. Suitable for school wear. Girls' sizes, 11 to 2; boys' 8 to 10½. Dollar Day.
—Basement C.D.S.

BOYS' WOOL MACKINAW WINDBREAKERS
Special Value for Dollar Day, Each — $1
A sample group of All Wool Windbreakers in allover checked patterns. Buttoned cuffs and elastic waistband. Breast pocket and tailored collar. Limited quantity. Shop early, sizes 26 to 34.
Boys' Dept., Main Floor C.D.S.

Women's, Misses' and Children's Shoes
Dollar Day, Thursday, Pair — $1
Remarkable footwear value for the whole family. Mostly patent in Straps, Oxfords and Pumps. Low, Cuban and high heels. Good comfortable lasts. Sizes in the lot 3 to 7. Dollar Day.
—Basement C.D.S.

Stamped Tea Towels — 4 for $1
All-linen. Red, blue or rose borders. Several attractive stamped patterns. Dollar Day.
—Second Floor, C.D.S.

Boys' Slippers — 2 Pair $1
Imitation alligator skin Bedroom Slippers. Good wearing sole. Fully lined. Sizes 1 to 5. Dollar Day.
—Basement C.D.S.

Women's Umbrellas, Each — $1
Cotton mixture, eight-rib bed Umbrellas with fancy handle and silk cord. Assorted colors. Dollar Day.
—Main Floor, C.D.S.

Women's Slippers — 2 Pair $1
One-Strap Boudoir Slippers of fine kid, with rubber heels. Sizes 3 to 7. Dollar Day.
—Basement C.D.S.

Men's Caps Special — $1
Manufacturers' samples. fancy tweeds, meltons and plain heathers, for Fall and Winter. Sizes 6¾ to 7⅜. Dollar Day.
Men's Shop, Main Floor C.D.S.

Boudoir Slippers — 2 Pair $1
Black patent, with low rubber heel. Comfortable and good wearing. Sizes 3 to 7. Dollar Day.
—Basement C.D.S.

Hoover Dresses — 2 for $1
Well made of white middy twill. Sleeveless or short sleeves. Stamped in floral patterns. Sizes 34 to 40. Dollar Day.
—Second Floor, C.D.S.

Women's Printed Rayon Smocks
Each — $1
Something entirely new and different. Choice selection of plain and printed patterns in gay colorings. Tailored style, belt across back. Assorted sizes. Dollar Day.
—Third Floor, C.D.S.

Men's Work Pants
Dollar Day, Pair — $1
Sturdy, dark Cottonade Trousers that will give excellent wear. Finished with cuff bottoms, belt loops and five pockets. Sizes 30 to 42. Dollar Day .....
—Basement C.D.S.

Women's, Misses' and Girls' Pullovers, Each — $1
Another exceptional value. Silk and wool and woollen mixtures, in assorted colors and styles. Smart looking and comfortable. Sizes 8 to 40. Dollar Day.
—Third Floor, C.D.S.

KIDDIES' PULLOVER LEGGINGS — $1
Ideal for kiddies who love to be out-of-doors. Wool and cotton mixture, with feet, draw string at waist. Sand, red and blue. Sizes 2 to 6 years. Dollar Day .....
—Third Floor, C.D.S.

Girls' Pyjamas Suit — $1
Warm flannelette in popular two-piece style, with contrasting trim at neck. Sizes 8 to 12 years. Dollar Day.
—Second Floor, C.D.S.

Women's Rainettes, Pair — $1
Low One-Buckle Rubber Rainettes in shades of blue or sand, with contrast trim. Cuban heel. Sizes 3 to 7. Dollar Day.
—Basement C.D.S.

Boys' Aviation Helmets — $1
Warm Leather Helmets with flannelette lining. Adjustable chin strap, colored vision section, 6-piece crown. Sizes 6⅝ to 7⅛. Dollar Day, each .....
—Basement C.D.S.

Men's Overalls Suit Blue and Black — $1
Bib and brace style, of sturdy blue denim. Rule pocket, hammer strap and pocket on bib. Rivetted buttons. Sizes 32 to 44. Dollar Day.
—Basement C.D.S.

BOYS' BLOOMERS PAIR — $1
Well made Bloomers of blue cheviot and fancy tweed, with three pockets, belt loops and Governor fasteners at knee. Sizes 25 to 33. Dollar Day .....
—Basement C.D.S.

Corselettes and Corsets
$1
Another feature! Rayon Striped Corselettes, lightly boned, sizes 30 to 36, and Dobby Cloth Back-Lacing Corsets with elastic insert at waist. Low bust style. Sizes 24 to 30. Dollar Day.
—Second Floor, C.D.S.

Extra! Rayon Lingerie at Half-Price
2 Dollar Day Only, 2 Garments for — $1
An outstanding value for thrifty shoppers and those looking ahead to Christmas. Included are Bloomers, Slips, Gowns, Vests, Panties, Combinations and Pettiknickers. All first quality, some lace trimmed. Pastel shades. All sizes in the lot. Be early for best seltction. Every garment marked at half-price.
—Second Floor, C.D.S.

Boys' Pullovers
Crew Neck Style — $1
Popular crew neck style Sweaters, woollen mixture, with crest and fancy trim on neck and cuffs. Sizes 26 to 34. Dollar Day ..
Boys' Dept., Main Floor C.D.S.

Rayon Bandeaux — 4 for $1
Back fastening. Interlined with fine cotton and lace trimmed. Narrow shoulder straps. Sizes 30 to 36. Dollar Day.
—Second Floor, C.D.S.

Men's Spring Needle Knit Combinations, Seconds — $1
Good fitting Combinations, long sleeve and ankle length style. Splendid wearing. Sizes 36 to 44. Dollar Day.
Men's Shop, Main Floor C.D.S.

Children's Kimonas, Each — $1
Warm Cotton Flannel Kimonas in checked patterns, with cord around waist. Sizes 2 to 6 years. Dollar Day.
—Third Floor, C.D.S.

Men's Work Socks — 6 Pairs for $1
Heavy Cotton and Wool Ribbed Hose, closely knit, in large sizes. Plain shades of black, grey and heather. Sizes 10 to 11½. Dollar Day. Men's Shop, Main Floor C.D.S.

Men's Fancy Socks — 3 Pairs for $1
All-wool cashmere. Plain and fancy shades. Dollar Day.
Men's Shop, Main Floor C.D.S.

Men's Smart Ties — 3 for $1
A good selection of fancy stripes and all-over patterns. Dollar Day.
Men's Shop, Main Floor C.D.S.

34" FACTORY COTTON, 10 Yds. $1
Clear even quality, free of dressing. Dollar Day
—Second Floor, C.D.S.

27-inch Striped Flannelette, 10 Yds. $1
Assorted stripes, soft cosy nap. Dollar Day.
—Second Floor, C.D.S.

WOOL and COTTON HOSE, 3 Prs. $1
Fine quality, well reinforced. Good shades. Sizes 8½ to 10
—Main Floor, C.D.S.

Toiletry Specials — 4 Articles $1
1 tube Listerine Tooth Paste
1 medium sized Tooth Brush
1 Listerine (small)
1-lb. roll Absorbent Cotton
Dollar Day
—Main Floor, C.D.S.

Cushions, Each — $1
Pillow shape, well filled and covered with modernistic pattern rayon material. Dollar Day.
—Second Floor, C.D.S.

Girls' Middies, Each — $1
White Twill Middies, regulation style, with navy flannel collar and cuffs, showing white braid trim. Sizes 8 to 14 years. Dollar Day .....
—Third Floor, C.D.S.

Girls' Skirts, Each — $1
Splendid wearing Skirts of navy blue serge, neatly pleated and attached to camisole top. Sizes 8 to 14 years. Dollar Day, each .....
—Third Floor, C.D.S.

Flannel Dresses, Each — $1
Smartly styled Frocks for the little girl 2 to 4 years. Neat styles, showing pleats, smocking and contrasting trims. Dollar Day.
—Third Floor, C.D.S.

Soap Special — $1
Special group of 30 bars of Soap, including:
4 bars Supreme, 3 bars Comfort, 3 bars Cairo, 2 bars Sunlight, Palm 1 bar Lux, 10 bars Banner, 2 bars Gold, 2 bars Pearl, 2 bars P. & G., 1 bar Lifebuoy.
—Main Floor, C.D.S.

Linen Tablecloths, Each — $1
100 only. All-linen, with fast colored borders in shades of blue, mauve, green and gold. Size 52 x 70 inches. Dollar Day special. Shop early.
—Second Floor, C.D.S.

Hemstitched Sheets, Ea. — $1
A wonderful buy! Fully bleached, strong quality Canadian Sheeting that will wear and launder well. Size about 76 x 90 inches. Dollar Day special.
—Second Floor, C.D.S.

Teddy Bear or Mamma Doll Each — $1
—Fourth Floor, C.D.S.

Extra Special Dollar Day Values from the Housefurnishings Building

Light Bulbs — 4 for $1
Clear, 40 and 60 watt; also inside frosted, 25, 40 and 60 watt. Dollar Day.
—Main Floor, Hsfg. Bldg.

Clear Bulbs
100 watt. Dollar Day.
3 for $1
—Main Floor, Hsfg. Bldg.

China Doll Lamps — $1
Of fine quality china, in many different models. Each complete with parchment paper shade to match. Dollar Day .....
Main Floor, Hsfg. Bldg.

Aluminum Casseroles — $1
Made of good quality aluminum, with mottled sides, tapered handles and legs. Dollar Day .....
Main Floor, Hsfg. Bldg.

Electric Toasters — 2 for $1
Stove style. Large enough to hold small kettle or fry pan. Size 9 x 6 inches. Less cord. Dollar Day.
Main Floor, Hsfg. Bldg.

Sherbet Glasses — 6 for $1
Fine quality clear glass with grape and leaf design. Dollar Day.
—Main Floor, Hsfg. Bldg.

30-in. Oatmeal Paper — 7 Rolls $1
Paper that expresses individuality as well as being a suitable background in any room. Shades of pink, green, blue and brown. Dollar Day.
2nd Floor, C.D.S Hfgs. Bldg.

Cups and Saucers — 3 for $1
All white, English semi-porcelain, or blue and tan with floral design. Dollar Day.
Main Floor, Hsfg. Bldg.

Fine Voile Panels — 2 for $1
Silk fringe. Size 36 inches by 2¼ yards.
—2nd Floor, C.D.S., Hfgs. Bldg.

Water Goblets — 4 for $1
Cut glass with attractive grape and leaf design. Special, Dollar Day.
—Main Floor, Hsfg. Bldg.

ROAST PANS, Each — $1
Black sheet iron, oval shape, with handles. Dollar Day, each .....
—Main Floor, Hsfg. Bldg.

Aluminum Egg Poachers — $1
Large size, with four individual poachers, each with separate handle. Dollar Day .....
—Main Floor, Hsfg. Bldg.

Shot Gun Shells — $1
12 gauge, duco finished cases, waterproof. The chilled shot, felt wad, smokeless powder and sure-fire are a few of the features. Dollar Day, box ..
—Main Floor, Hsfg. Bldg.

RAYON CASEMENT CLOTH
2 Yards for $1
Lustrous curtain material for drapes, cushions, upholstering, etc. Plain shades of rose and blue. Dollar Day.
—2nd Floor, Hfgs. Bldg.

30-inch Stucco Wallpaper Double Roll — $1
Popular plain shade Paper in three very good background colors. Complete with border to match. Dollar Day.
—2nd Floor, C.D.S., Hfgs. Bldg.

Feltol Mats — 3 for $1
In attractive patterns. Colors of grey, brown and blue. Dollar Day.
—2nd Floor, C.D.S., Hfgs. Bldg.

Fancy China — $1
A table of assorted pieces, all marked at this special price. Salad Bowls, Cake Plates, Mayonnaise Dishes, Celery Trays, Cup and Saucer, etc. Dollar Day, each .....
Main Floor, Hsfg. Bldg.

Sateens — 4 Yds. $1
In Paisley patterns, with good variety of color and quality. 36 inches wide. Suitable for comforters, etc. Dollar Day.

Casement Cloth — 4 Yds. $1
Good quality, 36 inches wide, in plain shades of rose, green, blue and brown. Dollar Day.

Rayon Net — 4 Yds. $1
Rich looking ecru shade Nets. Plain with well finished edges. Width 36 inches. Dollar Day.
—2nd Floor, C.D.S., Hfgs. Bldg.

CANADIAN DEPARTMENT STORES LIMITED

W. I. REQUESTS USE OF HALL

Among Communications Read at Meeting of Manvers Council.

APPROVE OF MOTIONS.

BETHANY, Nov. 5.—(Examiner Corespondence)—The members of Manvers Council held their monthly meeting on Saturday, November 1, when communications were received from George Brown re payment of bonus on road fence, no action being taken; Mrs. Reynolds on behalf of the Women's Institute requesting the council to allow them to use the Town Hall, free of charge; Comstock & Company, Peterboorough, re burial of indigent.

On motion it was decided to allow the Women's Institute the use of the Town Hall for the sum of $2, whenever it needed it.

The following motions were adopted: That the inspector of weed be allowed $35 for his expenses, that a rebate of $2 each be allowed on taxes charged in error to H. Spencer and Percy McGill; that the following accounts be paid: Leslie Coalice, kidling for hall, $4; F. C. Dawe, gasoline for lamps, $8.30; Municipal World, supplies for clerk's office, $3.08; B. Richardson, R. P. Halloran and W. A. Jakeman, selecting jurors for 1931, $3 each; Manvers Municipal Telephone System, maintenance, $400; Richard and Richards, printing contract, $50; W. J. McMaster, sheep worried by dogs, $7.56; Morton Davis, sheep worried by dogs, $5; Harold Stinson, sheep worried by dog, $12; W. H. McNeil, voucher No. 15, $480.80; James McMullen, sheep valuator, $1.40; L. B. Werry, sheep valuator, $1.40; W. A. Jakeman, weed inspector, $35; Percy McGill, rebate on taxes, $2; H. Spencer rebate, $2.

The council adjourned to meet on Saturday, November 29, at one o'clock p.m.

Anglican W.S.A. Meets For Month

DUNSFORD, Nov. 5 (Examiner Correspondence)—The Anglican W. A. met in the church on Wednesday with an attendance of fourteen, after the usual opening manner. Mrs. Norman James read the Scripture lesson from the 39th Psalm. Miss Maudie Brien then sang "Guard While I Sleep" after which the minutes of the last meeting were read and adopted. Mrs. Sharpe kindly invited the members to her home for the November meeting and the program was arranged as follows: Bible reading, Mrs. J. E. Brien; solo, Miss Anna Burgess; Study Book, Mrs. J. M. Thurston; C.C.D. money, Mrs. W. J. Thurston, Mrs. J. F. Maires. The meeting was then brought to a close by singing hymn 27 and repeating the members prayer in unison.

Anniversary services were held in the United Church on Sunday. The church was beautifully decorated for the occasion. Rev. A. K. Edminson, pastor of Queen St. United Church, was special speaker for the day and gave two very inspiring addresses. Special music was given by the choir. Miss Margaret Werry, of Omemee soloist for the day sang two pleasing solos. At the morning service little Lorna Elaine Rose Brien, infant daughter of Mr. and Mrs. Walter Brien, received baptism.

J. R. MARSHALL

(Continued from Page 1)

one of the class rooms the thermometer registered 74 degrees.

The committee communicated with Wm. Blackwell, architect and with Mr. Thomas, the ventilating contractor asking them to investigate the source of the trouble. Mr. Thomas has not seen fit to come here" said Mr. Dutton adding, that he did not think he appreciated the great use to which the auditorium is subjected.

The matter was referred to the property committee, who will endeavour to get Mr. Thomas down here to discuss the proposition and to have certain alterations made in the ventilation system.

I. P. McNabb in presenting the Finance Committee report, mentioned the recent purchase of equipment for the automotive school which is to be transferred from the Collegiate and Vocational Institute building to South Central School. There are motor mechanics night classes and it will be necessary to have eight automobiles on the floor at once, in order to give each man full opportunity to get the maximum amount of benefit from the classes. Estimates of the cost of making necessary alterations and repairs and the purchase of other equipment, amounting in all to a sum of $785, received the endorsation of the Board.

Hallowe'en Damage

Mr. Dutton brought to the attention of Board damage which had been caused on Hallowe'en night to school buildings and property. At King George School, shrubs were pulled up and windows broken, similar damage of a more or less extensive nature was perpetrated at Central and South Central Schools and at Alexandra School. Acting on information as to the identity of two vandals, who were responsible for damage at King George School, Mr. Dutton stated that the Board have hopes of prosecuting, and will press the charges. He had no sympathy with wanton damage.

A. Mowat, Inspector of Public Schools stated that it had been the practice in years gone by—previous to the inauguration of The Examiner Hallowe'en parade, which had done a great deal to divert mischievous spirits in other directions—to keep the school caretakers on duty until eleven o'clock on Hallowe'en night. He suggested that this practice be resumed in the near future. The Board agreed.

A request for the use of a classroom at Central School for the use of the Home and School Council meetings was granted.

City Clerk Armstrong's application for the use of the schools for election purposes was also approved by the Board, while the usual sports grant of $25 for each school was granted to the Athletic Association.

Commenting on Dr. A. W. McPherson's report, Mr. Dutton said it was gratifying to find that there had been no infectious diseases among the school population. It was a great tribute to the efficiency of inoculation, which was being undertaken by Dr. McPherson and the school nurses.

Submitting the report of the supervision committee, Mrs. Kate Morris said that after investigating the cases of pupils in attendance at the Collegiate Institute, one from the County of Bruce, and the other from the district of Parry Sound, the committee recommends that they be admitted for this school year on the payment of the nominal fee of $50 and that the Principal be instructed to notify any non-resident pupils who apply for admission and who do not reside in a County adjacent to Peterborough, that they can only be admitted on payment of the full cost of tuition as provided for in the regulations."

WINNIPEG GRAIN.

WINNIPEG, November 5. — The wheat market was rudely jolted yesterday when values rolled to record low levels in the first hour, the November future selling at the new low of 67⅝c. The losses ranged from 1¼c to 1½c, but before the final gong rang out some of the lost ground was regained, and final quotations were ⅛c to ⅝c under Monday's figures.

There was no buying support, and export sales overnight were disappointing. The election holiday on the United States market also curtailed trading here. Near the close, however, exporters changed their attitude, and commenced the purchase of wheat, lifting prices up from their low points.

The December future closed the day with losses of ½c to ⅝c, at 68⅜c and November was down ¼c, at 68¾c. The May future was selling at 74¼c at the close, down ½c. With the exception of an advance of ¼c in No. 3 Northern values were generally unchanged on the cash wheat market. In the coarse grains, flax featured the trading with a plunge of 5c to lower levels. The other grains held unchanged.

Futures:

	Open	High	Close	Close	Prev. Close
Wheat—					
Nov.	.68¾	0.68¾	0.67¾	0.68⅜	0.69¼
Dec.	.69¼	0.69¼	0.67¾	0.68⅜	0.69¼
May	.75¼	0.75¼	0.73¾	0.74⅝	0.75⅛
Oats—					
Nov.	.28¼	0.28½	0.27⅝	0.28¼b	0.28⅝
Dec.	.26⅞	0.26⅞	0.26	0.26⅝	0.27⅛
May	.30	0.30	0.28¾	0.29¾a	0.30⅛

REGULAR PAINS?

SOME women suffer more than others. Often, when there isn't any need! The pains peculiar to women may be relieved as readily as other pains for which Aspirin is intended. These tablets are always a big help at such times, and never the least bit harmful. (Aspirin does not depress the heart.)

Of course, you are familiar with the use of Aspirin for headache. It brings such prompt relief that sudden headaches needn't upset your plans. It will check a cold, or ease the sorest throat; and comfort the worst sufferer from neuritis and neuralgia.

When your head aches—from any cause—when a cold has settled in your joints or you feel those deep-down pains of rheumatism, sciatica, lumbago, take Aspirin and you can count on real relief.

BAYER ASPIRIN

TRADE-MARK REG.

OBITUARY

ABRAHAM PHILLIPS.

WARKWORTH, Ont., Nov. 5 (Examiner Correspondence).—The sudden death of Mr. Abraham Phillips, which occurred on Sunday, was a shock to the whole community.

Deceased, who was sixty-five years of age, was always an honorable citizen, and was well liked by his neighbors and friends.

He leaves to mourn his loss, one daughter and three sons: Mary, teacher at Middleville; Owen C. of Hastings, O. B. and J. L. of this village, also one sister and one brother, Mrs. Tom Sykes, Dartford, and Ambrose Phillips, Codrington.

The funeral service was held Tuesday afternoon from the family residence. Interment at Warkworth Cemetery.

TRAFFIC HELD UP BY RAVING MANIAC

(Continued from Page 1)

was running when one of the madman's well-aimed missiles hit him behind the ear. He stumbled and fell to the pavement. McGregor struck him with several more stones.

Telling of the attack, Mr. Earle, who required four stitches in his head and had his right eye badly injured, said: "I couldn't run like the others. After knocking me down with the stone the naked man rushed at me. I thought he was going to beat me worse. I begged him to leave me alone, yelling 'I'm an old man, for God's sake let me go.' He looked at me and then turned away."

Mr. Earle spoke contemptuously of the lack of courage of the men present. "They all ran leaving me," he said, "Why, there were enough there to easily master him."

Riot Call for Police.

Urgent 'phone calls were sent into police of Peterborough, Cobourg, Port Hope and Millbrook. Provincial Police from Peterborough and Cobourg and city police from Peterborough speeded at once to the scene.

But to Patrol Officer Ted Hornick and Allan Gray must go the credit for the man's capture. Hornick received a call while at his home in Peterborough. He set off on his motorcycle, hitting 75 miles an hour.

Hornick Makes Capture.

Coming upon the madman he leaped to the road and drew his truncheon. McGregor made straight at him, yelling threats. The officer grappled with him, endeavoring to strike him with the leaded truncheon. It was then that Gray rushed upon the maniac from the rear, pinning his arms. The officer struck the battling, raving maniac six times on the head with the truncheon. The blows failed to take effect. With Gray holding the madman, Hornick succeeded in handcuffing him finally.

He was bundled naked into a car and brought to Peterborough.

Mr. Earle was also conveyed bleeding freely from the wound in his head to the Clinic here, where Dr. T. P. McCullough treated him. His clothes were so covered with blood that he borrowed a suit to wear home.

Only for the presence of mind of one of the bystanders McGregor might have run amok among school children. A school stands not more than 100 yards from where McGregor staged his mad scene. The teacher was about to let the pupils go home at 3.30 when she was advised that a maniac was close by. She kept the children in and locked the doors until McGregor had been taken away.

Others Struck.

Frank Davis, 390 Aylmer Street, and Max Botnick, a local merchant, assisted Hornick in making the capture. Before the officer arrived Davis had approached the madman and tried to reason with him. McGregor attacked him, dealing him heavy punches and lacking support from other bystanders Davis beat a retreat. Botnick was also punched by McGregor.

At the police cells McGregor continued his mad display. He could not be dressed, and sat naked and handcuffed on the pavement floor of his cell for hours singing songs and shouting threats.

Dr. J. A. Morgan and Dr. D. W. Clark, after seeing the man, filled out the necessary papers declaring he was hopelessly insane. Early in the evening, handcuffs were locked about his ankles and he was rolled in blankets. He was carried to a car by Provincial Constables William Carey and Aelxander Kidd, of Cobourg, and taken to Whitby.

PIE SOCIAL HELD AT CAMPBELLFORD

Pictures of Trent Waterways Included in Program of Y.P.L. Function.

CAMPBELLFORD, November 5 (Examiner Staff Correspondence). — A pie social and entertainment held under the auspices of the Young People's League of St. John's United Church, Campbellford, was held on Monday, when a large attendance was registered to enjoy a very pleasant evening.

The first portion of the program was a series of motion pictures, shown by the Rev. R. C. Tait and Walter Henson, showing views of the Kawartha Lakes region from the north country to Rice Lake.

The second part of the entertainment consisted of a program of select numbers which were well received and heartily applauded. Dr. H.O. Richardson occupied the chair. Featured in this program were several humorous readings by Miss K. Smith, of Albert College, Belleville. The program was as follows:

Violin duet, Ronald and Billy Richardson; vocal duet, Mrs. H. Jones and Mrs. F. G. Smith; vocal solo, Walter Henson; readings, Miss K. Smith, Belleville; guitar selection, Cora Petherick; vocal solo, Miss Emma Meiklejohn; selection by male quartette, consisting of Dr. Richardson, H. M. Donald, W. Lowe, and G. Lucy; vocal solo, Drs. F. DeCarroll; readings, Miss K. Smith; piano solo, G. W. Lucy; vocal solo, Albert Hazel.

Following this program of musical numbers, another series of views was shown of the Trent Valley Waterways and Trent Canal. Beginning at Trenton they showed the locks and scenery at Frankford, Hastings, Gore's Landing, Rice Lake, Campbellford, and Peterborough, including the Lift Lock at that place.

The evening closed with the serving of sandwiches, pie, and coffee.

No Bill Is Returned Against Lloyd Ames

COBOURG, Nov. 5 (Special to The Examiner). — The Grand Jury yesterday morning returned a no bill against Lloyd Ames, Brighton Township, charged with two serious offences against girl, the two charges arising out of the same alleged incident. Accused's counsel was Archie Cochrane. This was the sole criminal case scheduled to come before Mr. Justice McEvoy, who presided over the United Counties' Fall Assizes.

Is This for Too Good Your Cough?

Creomulsion may be a better help than you need. It combines seven major helps in one—the best helps known to science. It is made for coughs from colds that hang on, for quick relief, for safety.

Mild coughs often yield to lesser helps. No one can tell. No one knows which factor will do most for any certain cough. So careful people, more and more, are using Creomulsion for any cough that starts.

The cost is $1.25—a little more than a single help. But your druggist guarantees it, so it costs nothing if it fails to bring you quick relief. Coughs are danger signals. For safety's sake, deal with them in the best way known.

© Creomulsion Co.

CREOMULSION

for Difficult Coughs from Colds

AFRICANS FEAST WITH NEW KING

Dusky Abyssinians Return Home After Coronation of Ras Tafari.

ALL DRESSED IN WHITE

ADDIS ABABA, Abyssinia, Nov. 5. (By James Mills, A. P. Staff Correspondent).— Thousands of dusky-faced Abyssinians, returning yesterday to their homes in the African brush, boasted of feasting on red raw meat with their Emperor, Ras Tafari, newly crowned as Haile Selassie, Lord King of Kings of Ethiopia.

It was the Emperor's wish that even the humblest of his subjects should share the joy of his coronation, and he planned to the most minute details a banquet which would delight the Abyssinian's heart and please his palate. Some traveled for a full three weeks over pathless waste and cow trails for the privilege of eating with their Sovereign.

The guests assembled in a large banquet pavilion, attired in spotless white shamas or togas. The ocean of black upturned faces, gazing in awe at the Emperor, who is known to them also as the Gaz of Rases, Conquering Lion of the Tribe of Judah the Elect of God, and the Light of the World, left a vivid and not-to-be forgotten impression on visitors.

As the assembled thousands ate chunk after chunk of dripping red meat, groups of native musicians with long wooden trumpets, ox-hide drums, addly shaped violins, and cymbals played weird African melodies. Unlimited quantities of native wine were furnished as an indispensible part of the festival.

FIRE PROTECTION

(Continued from Page 1)

agemnet of the House of Refuge. "There we found 71 inmates, all receiving kind, generous treatment, and everything possible is being done by the officials for their well-being and contentment. The inmates appear to be satisfied, happy, and free of care, and the officials are very courteous and obliging."

Other sections of the report are: "We visited the Cobourg Hospital, and found 17 patients being well cared for. Everything was in the highest possible state of efficiency. The equipment was surprising for a town the size of Cobourg, and some appliances were stocked which are not to be found in the larger hospitals.

"We inspected the Court House at Cobourg and found everything highly satisfactory. The officials are courteous and attentive, and spared no pains to assist us in the performance of our duties.

"The Gaol for the United Counties of Northumberland and Durham at Cobourg we found in excellent condition in every respect. The sanitary and heating arrangements are satisfactory, and the 18 prisoners are receiving careful and proper attention. The officials are courteous and attentive to their duties.

"The present utilities are far from being sufficient and we strongly urge that more lavatory accommodation be installed in the Court House."

In conclusion the jury thanked the presiding judge, the Hon. Dr. Justice McEvoy, for his helpful address and instructions given at the opening of the Court, and expressed the jury's pleasure at having His Lordship preside at the Assizes.

The jury was composed of Lisgar Clarke, of Cobourg, foreman; Charles Bolster, Cobourg; Wesley Bradburn, Cartwright; Maurice Booth, Cobourg; Frederick Clarke, Cavan; H. N. Carr, Campbellford; Lavergne Fallis, Cavan; Warren Free, Murray; Ernest W. King, Port Hope; W. J. Latimer, Brighton Township; H. B. McCarthy, Port Hope; J. F. Wolfrain and Fred S. White, Hope.

DISTRICT NOTES from Villages and Towns in District

(BY CORRESPONDENTS OF THE EXAMINER)

HASTINGS

Mr. Carlos Runnels of Detroit is spending a couple of weeks at his home here.

Mr. C. Brinslow of Janetville spent the week end with his parents, Mr. and Mrs. Charles Brinslow.

Mrs. W. R. Learmouth is the guest of friends in Toronto.

Mr. and Mrs. John Kelly of Trenton spent the week end at the home of the latter's parents, Mr. and Mrs. John Noonan.

Mr. Charles P. Doughty spent the week end in Brantford with his mother, who has been quite ill.

Miss L. Bromwell has returned home after spending her vacation with friends in Cornwall.

Mr. W. Knight is spending a few days with friends in Ottawa.

Mr. Leo Rivard was a visitor to Peterborough on Saturday.

Mr. R. K. Runnels is spending a few days with friends in Metcalfe.

The Catholic Women's League are holding a progressive euchre party in Lynch's Hall on Wednesday night.

The fishing season seems to be just starting again judging from the pickerel being caught off the bridge and dam. K. Kennedy and Norman McKelvie both getting pickerel weighing eight pounds.

CAVAN

Mr. and Mrs. Norman McIntosh and son, Graydon, Coldsprings, were guests of Mr. and Mrs. R. Robertson on Sunday.

The Rev. J. E. Whitham and Messrs. A. B. Kennedy, H. Snider and J. D. Hunter motored to Peterborough to hear the Rev. Dr. Oliver, moderator of the United church on Thursday evening.

Mr. and Mrs. R. Robertson motored with Mr. and Mrs. Albert Sanderson of Fairmount to hear Rev. Mr. Oliver in Peterborough on Thursday evening.

The fowl dinner in Cavan Community Hall on Thanksgiving evening under the auspices of the Cavan Women's Association will commence at five o'clock, and will continue until all have been served.

The fine weather is giving the farmers a chance to get their farm work completed.

The potato and turnip crops have been harvested and were good.

Ploughing is hard on account of the lack of rain, but the good weather is helping.

There was a considerable acreage of fall wheat put in in this district and it is looking extremely well.

A few have completed their fall ploughing among whom are Mr. William Pudsy.

You Need Bon Ami *Powder* as well as *Cake*

DO you know that Bon Ami comes in two forms—*Powder* and *Cake*? Both are made from the same ingredients—both have the same wonderful gift of cleaning and polishing without scratching—both blot up the grime without hard rubbing or scouring.

For cleaning and polishing windows and mirrors, the handy Bon Ami *Cake* has been the world's favorite for 39 years. But for bathtubs, tiling, fine kitchen utensils, Congoleum and other large surfaces you'll find the scratchless, snowy-white *Powder*, in its sifter-top can, more convenient. Most housewives keep both *Powder* and *Cake* always on hand!

BON AMI LIMITED, MONTREAL

Bon Ami

"Hasn't Scratched Yet"

New Exclusive Package Keeps Puffed Wheat and Puffed Rice *Freshly Crisp*

as the moment they were "shot from guns"

CRISPER . . . lighter, more crunchy, more delectably good to eat, *even better than before*, because now Puffed Wheat and Puffed Rice come to you in the new Seal-Krisp package, which is filled by an exclusive process.

These tasty puffed grains are now recrisped immediately before going into the containers. The Seal-Krisp packages, too, are warmed, filled, then doubly sealed. There is no moisture in the grains and the new package keeps moisture out. Hence all the original flavor, all the crisp freshness is there. When you open the package, Puffed Wheat and Puffed Rice *rustle* out as delicious as the moment they were "shot from guns."

Shooting Puffed Wheat and Puffed Rice from huge bronze cannon causes 125 million explosions in every grain, puffs each grain to 8 times normal size. They are as nourishing and digestible as hot cooked cereals.

Your grocer can supply you with Puffed Wheat or Puffed Rice. For variety, order a package of each, and treat the family to a new crispness and flavor in cereals.

1343

QUAKER PUFFED WHEAT AND PUFFED RICE

Christie's Sultanas

So tempting!

..... and just as delicious as they look

Packed full of plump, tender, *uncrushed* Sultanas, retaining the natural flavor of the fresh fruit,—so delicious and so wholesome.

Neighborly Notes

Please Phone Items to 1600 or 1601

Mr. and Mrs. William John Thompson of Peterborough announce the engagement of their daughter, Helen Elizabeth, to Dr. John C. Armstrong, son of Mrs. Armstrong of Ottawa; the late John R. Armstrong of Ottawa; the marriage to take place quietly November 22nd.

• • •

In The Toronto Mail and Empire to-day, the following account appears of the appearance in Massey Hall of the promising young singer, Miss Edythe Marjorie Shuttleworth, who has come to this city twice to sing, her last visit being a very recent event of the Women's Music Club program: "With the second twilight concert of the season by the Toronto Symphony Orchestra yesterday came the interest of a performance of Cesar Franck's D minor symphony, and the last important appearance of Edythe Shuttleworth before the young singer on whom Toronto bases large hopes returns to Milan. A capacity house in Massey Hall spelled increasing interest in Toronto's orchestra. Edythe Shuttleworth sang the "Me Pellegrina ed Orfana" aria from Verdi's "La Forza del Destino." Again she showed an art soundly based, a conception of the music, and the power to infuse feeling in technical performance. Her diction is delightful in English, French and Italian. That it is evident she is on the way to fine accomplishment, rather than completely established, is compliment rather than criticism, for it would be unfortunate if at 21 her art had gone as far as it might. The glory of her singing is that it is sound, and promises fulfilment. After she had sung a joyous song of May by the conductor of the Paris Oper, "Caro El Mio Bambin" by Guarnieri and "Life" by Curran, her audience was still not satisfied, and, after persistent applause, heard again the fine dramatic soprano voice. Simeon Joyce was at the piano."

• • •

Miss Mary McDougall, Sherbrooke street, has returned from Toronto, where she spent a few days and was registered at the Royal York Hotel.

• • •

A party of some sixteen Peterborough friends of Mr. G. S. Taylor, popular merchant of Keene, had a little surprise party at his home last night, it being the occasion of Mr. Taylor's birthday. The evening was most enjoyably spent in the playing of bridge, and a general sing-song, which included many of the new, as well as all the old popular favorites, and Miss Bryce presided at the piano in her own inimitable manner. Mrs. Taylor was assisted in entertaining her guests by her sisters, Mrs. R. H. Turner and Mrs. Patoine, also Mrs. Garrow and Mrs. D. D. Brown. Mr. Taylor was the recipient of many beautiful presents, among them a radio set from his Peterborough friends, who also presented Mrs. Taylor with a bouquet of roses and an arm chair; the address being read by Mr. Charles Lacheur, and the presentation made by Mrs. Jack Comstock. In acknowledging his gift, Mr. Taylor, who was taken completely by surprise, thanked his friends, and expressed the wish that they would soon come again.

• • •

Mr. and Mrs. J. Foster, Miss Vera Foster, Mrs. C. B. Chapman and Mrs. W. F. Millburn were in Port Hope yesterday, attending the funeral of the late Mrs. Rebecca Young of Toronto.

• • •

Dr. A. Moir has returned to the city after attending the International Medical Congress in Minneapolis and also spending a week at the Mayo Brothers' Clinic in Rochester, Minn.

• • •

Mr. and Mrs. H. E. Dunford, accompanied by Mrs. E. E. Harvey and Mrs. G. C. Carruthers, have returned home after a ten day motor trip to New York and through the Catskill Mountain range.

• • •

Mrs. M. McDougall, Sherbrooke street, and her sister, Miss Jean Copperthwaite, have returned from Toronto, where they spent the past few days and were registered at the Royal York Hotel.

• • •

Mrs. W. O'Brien and Mrs. J. F. O'Brien were in Toronto on Sunday, attending the ordination of the Rev. Joseph King of the China Mission College at Scarboro Bluffs.

• • •

Dr. D. C. King and Mr. G. N. Graham were in Port Hope yesterday, attending the funeral of the late Mrs. Rebecca Young of Toronto.

• • •

Friends from the city who attended the Moloney-Holland wedding in Ennismore included Mr. and Mrs. James Guiry and family, Mr. and Mrs. W. Duffus, Mr and Mrs. W McGuire and family Mr. and Mrs. W. Y. Scollard and daughter Mary, Mr. and Mrs. H. O'Heron, Mr. and Mrs. Frank Moloney and family, and Mr. Jack Brick.

• • •

Dr. E. H. Wood was in Toronto yesterday, attending a Surgical meeting at the Academy of Medicine, when the principal speaker was the president of the American College of Surgeons, Dr. Primose, C.C., F.R.C.S.

• • •

Mr. and Mrs. J. Eagleson of Orono, Mrs. E. A. Fowler and Miss Catherine Colville attended the fowl supper and concert at Centerville last evening.

• • •

Mrs. Willis Bryans of Campbellcroft spent last week with her aunt, Mrs. H. D. Hooten of Springville.

• • •

Miss Ruth Jones has returned to the city after spending a few days with her grandmother, Mrs. Annie Reeve of Kingston.

• • •

In the report of the tea held at the home of Mrs. W. Gatfield under the auspices of the Women's Auxiliary of All Saints Church, inadvertent omission was made of the names of those taking part in a very enjoyable program: Mrs. John Foster, who played violin solos, Miss Gwen Parnell and Miss Isobel Young who gave readings, and Griffen Young, who sang. Assistants in the tea room included Mrs. A. Williams, Mrs. W. Barrie and Miss Brown.

• • •

Mrs. W. Blackwell, Benson avenue, president of the Lyceum Women's Art Association, entertained the members of the Art Study Club of the society, of which Mrs. R. J. Kidd is convenor, at her home last evening, on the occasion of the opening meeting for this season of the Club's program. Mrs. J. E. R. Munro gave a very interesting paper dealing with the Rise of the Dutch Republic in the 14th and 15th Centuries, and the Dutch painters: Massys, Mabuse, Van der Weyden and Van ou Water. The response to the roll call was the name of a ruler of Holland or Belgium.

FASHION SERVICE

920

The flat circular shaped peplums of this modish frock posed at either side, reduces the breadth through the hips. It leaves the front in panel effect which gives a decidedly lengthening line.

It is carried out in black canton crepe displaying striking contrast in the white collar and deep flared cuffs. The partial belts that top the center-front and center-back of the skirt repeat the white crepe.

This charming model Style No. 920 is designed in sizes 16, 18, 20 years, 36, 38, 40 and 52 inches bust.

There are any number of fascinating materials that may be used for its development as flat crepe silk in tweed pattern, crepe satin, crepe marocain and crepy plain or patterned woolen.

Size 36 requires 4½ yards 39-inch with 3-8 yard 39-inch contrasting.

Pattern price 15 cents in stamps or coin (coin is preferred). Wrap coin carefully.

We suggest that when you send for this pattern, you enclose 10 cents additional for a copy of our new Fall and Winter Fashion Magazine. A copy should be in every home, for of course every woman wants to look her best without great expense, and this book points the way.

The Examiner:
Please order for me:—
Pattern Number.....
Size .....
My Name .....
Address .....
.....
I enclose 15c in payment.
Allow five days for return

"DANDERINE" Dissolves Crust of Dandruff

Soothes Scalp; Gives New Life and Lustre to Hair!

There's no use allowing unsightly dandruff to steal the life from your hair; make it dull brittle and scraggy; turn it gray or start it to falling out. "Danderine" will dissolve the worst crust of dandruff in a hurry. It will bring the glow of health back to your scalp. Its consistent use will encourage the hair to grow long, thick, more youthful-looking.

You will be delighted by the effects of "Danderine's" first application. Excess oil is removed from the hair; its natural color is brought out marvelously; it sparkles with new life and lustre.

Five million bottles of Danderine used a year shows its popularity! And you won't wonder at this once you learn its easy use and see how quickly it gives health to the scalp and vigor and youthful appearance to the hair!

Every drug and toilet counter in the land has Danderine—35c bottles.

READ THE WANT ADS.

Coming To City

ELSIE McLUHAN

Whose entertainments from Halifax to Victoria are winning her enthusiastic receptions and return engagements. A reader of outstanding ability, she possesses a charming personality, a musical voice which runs the whole gamut of human expression, drollery, humor, drama, pathos, childhood and age.

Two of her unforgettable sketches are "The Slave with the two faces," and "The florist shop." Both these numbers will be included in her program to be given in Murray Street Baptist Church on Tuesday evening, November 11th.

JUNIOR AUXILIARY HOLDS FINE PARTY

Young People of St. George's Church Hold Jolly Hallowe'en Party.

St. George's Church basement was the scene of a merry party last evening, when members of the Junior Auxiliary gathered there for a Hallowe'en party. To the solitary light of a Jack O'Lantern, the young folks were met at the door by a ghost, who conducted them around the room in weird fashion. The room was prettily decorated in the Hallowe'en colors, with cut-outs of pumpkins, black cats, witches and bats. A number of games were played, followed by a 'radio' program of recitations and musical items by the children, the broadcasting being effected through a Jack O'Lantern and pumpkin, Ruth Farr being the announcer. Much fun was caused over the grab apple contest, Betty Ferguson, Alma Carter, Stanley McBride and Walter Farr being successful in "grabbing" the apples. At the close of the evening refreshments, followed by apples and candy, were served by Mrs. Hughes and Mrs. J. McWilliams, assisted by senior girls.

ST. MARK'S WOMEN PREPARING QUILT

Otonabee W. A. Holds Regular Monthly Meeting at Home of Mrs. W. Pickel.

The regular monthly meeting of the W.A. of St. Mark's, Otonabee, was held yesterday afternoon at the home of Mrs. W. Pickel. Mrs. T. Graystock, president, presided over a good attendance of members. The work of the autograph quilt was continued, almost all the blocks being completed. It was decided to hold a community social on Wednesday, November 12, in aid of the cemetery funds, the ladies of the W.A. to be convenors for the arrangements. The rector closed the meeting with prayer, after which tea was served by the hostess.

NEW GOITRE REMEDY SEEN IN IODINE OF LIMESTONE.

LOUISVILLE, Nov. 5.—Limestone, once advertised by Kentucky distillers as producing water peculiarly good for making whiskey, now promises to join the anti-goitre campaign. This rock contains small quantities of iodine, the goitre remedy, says a report of the Kentucky agricultural experiment station, and is useful in making fertilizers.

"When these fertilizers are used in growing important farm crops," says the report, "the iodine content of the latter is apparently enriched and foods better suited for nourishment of animals are thus provided."

WANTED—A VOICE

The excitement of the first day away at school had died away by nightfall and Peggy, young and home-loving, felt overwhelmingly homesick. But tears and hours of lonesomeness were averted by a mother's thoughtfulness—she called Peggy by Long Distance and brought back the smiles. Now it's a weekly habit!—(Advt).

FRASERVILLE.

Mr. Herbert Robson is visiting at the home of Mr. and Mrs. Barrie Seabrook.

Mr. and Mrs. Walter Douglas, of Huntsville, visited friends in this vicinity recently.

Miss Ruby Cunningham was the guest of her friend, Miss Pearl Carl, on Sunday.

Miss Edna Snelgrove, of Bailieboro, spent Sunday the guest of her parents, Mr. and Mrs. B. Snelgrove.

Among those from Fraserville who motored to Peterborough to hear Rev. Dr. Oliver in George Street United Church on Thursday were Mr. and Mrs. G. F. Clarke, Mr. and Mrs. S. Hogg, Mr. and Mrs. James Lackey and Mr. Frank Lackey.

Mr. John Douglas was a business visitor to Montreal last week.

Mr. and Mrs. Kenneth Moncrief and Miss Mildren Moncrief were guests on Sunday of Mr. and Mrs. Leonard Moncrief, Ida.

The members of L.O.L. No. 46 held their monghtly meeting and oyster supper in the Hall at Fraserville on Monday evening.

"Skinny" Run-down Violinist Gains Pep 10 Lbs. in 4 Weeks

WEIDEN, MAN.—Mr. Fred Duneake, well known violinist, says: "Was badly run-down for months. Then tried Ironized Yeast. New pep at once. Gained 10 lbs. in 4 weeks."

Ironized Yeast adds 5 to 15 lbs. in 3 weeks. Ugly hollows, bony limbs fill out. Blemished skin clears right up. "Nerves," indigestion, constipation end overnight. Avoids danger of serious ills. New pep first day.

Ironized Yeast is two great tonics in one. Weight-building brewer's Yeast plus strengthening, blood-enriching Iron. Many times more effective than unmedicated yeast. Results in half the time.

Gain weight, health quick. Avoid risk of serious ills. Take these pleasant little tablets. No yeasty taste; no gas. If not delighted with quick gains, manufacturer refunds money. Get Ironized Yeast from druggist today. Feel great tomorrow. New pounds quick.

QUEBEC TORIES GAIN HUNTINGDON

Gov't Retains Maskinonge—Sauve Elected in Two Mountains.

TORY TOTAL NOW 12.

MONTREAL, Que., November 5 (C.P.). — The Government of Hon. L. A. Taschereau in the Province of Quebec lost a minister and a seat in the by-elections held yesterday. Voting took place in Maskinonge, Two Mountains, and Huntingdon. The Government retained Maskinonge, where L. J. Thisdel, the Liberal candidate, was returned, but lost Huntingdon, where Hon. Gordon W. Scott recently chosen as Provincial Treasurer in succession to Hon. Andrew McMaster, was the Liberal candidate. The successful Conservative was Martin B. Fisher. In Two Mountains Paul Sauve, Conservative, was elected. Mr. Sauve is the son of Hon. Arthur Sauve, Dominion Postmaster-General, who held the sea for many years in the Provincial House prior to his retirement, to enter the Federal elections this summer.

The standing of the parties in the Quebec Legislature after eelctions is: Liberals 73, Conservatives 12.

CIRCLE ENTERTAINS MEMBERS OF HOME

St. James' United Church Society Presents Enjoyable Musical Program.

When the girls of the N. L. Mission Circle of St. James' United Church met on Monday evening to present a musical treat to the members of the Protestant Home, it proved a mutually enjoyable evening.

Miss Lancaster, in her usual gracious manner, received and welcomed the large circle of girls and their friends, ushering them to the spacious rooms.

The Circle president, Miss Jessie Martin, took charge of the program, which opened with a sing-song in which both young and old took part.

Everyone enjoyed the reading 'The Minister comes to tea" by Miss Edith Smith and the piano solo "Daisy Chain" by Master Gerald Bullied.

Miss Aileen and Jean Rose also contributed a pleasing piano duet, "Polly". "The Hymns of the Old Church Choir" was beautifully sung by Miss Geneva Sedgwick, who responded to an encore with "Prayer Changes Things" and a again kindly sang by request, "He lifted me."

Mrs. Ernest Kitney won the hearts of the hearers with her sympathetic rendering of "When you and I were young Maggie" and "Drink to me only with thine eyes."

"Farewell to Thee" sung in duet by Misses Marion and Marjorie Baldry, was a favourite number, with its note of tender pathos.

Miss Edith Smith gave another reading "Show Him your hands" which was well received.

A charming innocation in the program was the string trio, Messrs. McFarlane, Thackeray and Gillespie.

Memories of other days were recalled by the sweet old song of yesterday, "Nellie Gray" sung by Misses Aileen and Jean Rose.

By request, "Silver Threads Among the Gold" was sung by all, Mrs. Kitney leading, and the program was brought to a successful conclusion with 'O Canada", and "God save the King."

Miss Lancaster, on behalf of the happy old people tendered a hearty vote of thanks to the girls for their mindly musical treat and gave a cordial invitation for a repeat visit.

for CHRONIC BRONCHITIS

take RAZ-MAH. Free from harmful drugs. Speedy. Safe even for children. A remarkable remedy that has relieved even the most severe cases. Guaranteed relief from $1 worth or your money back. *Go now and buy Templeton's RAZ-MAH Capsules. 50c and $1 boxes.* 165

DDD for acne and eczema

An active fluid that attacks disease germs in the skin. In harmony with the theory of the greatest living skin specialist. It has had many brilliant successes over skin disease.

Bond's, Payne's, McDermid Drug. McDermid & Jury.

Why Not Buy a Kitchen Cabinet the Easy Way

Join McBride & Frank's KITCHEN CABINET CLUB

WHICH OPENS TO-MORROW, NOVEMBER 6

To 25 Members Only

Free with every Kitchen Cabinet by RUDDY

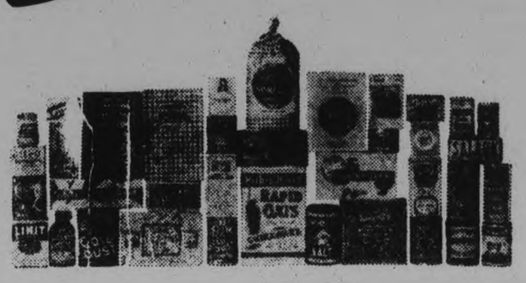

This complete $7.00 assortment of nationally known groceries . . . gifts to you from the best known manufacturers in Canada.

List of Groceries FREE

Beekist Honey Nut Butter
Johnson's Booklet for Floors, Etc.
Paterson's Velvet Marshmallows
Windsor Iodized Salt
Weston's Variety Package Biscuits
Cow Brand Baking Soda
Cow Brand Booklet
Snap Hand Cleaner
Ingersoll Cream Cheese
Pastene Olive Oil
Dalton's French Drip Coffee
Rowntree's Elect Cocoa
Salada Tea
Mazola Salad Oil
Edwardsburg Corn Syrup
Egg-O Baking Powder
Minute Tapioca
Borden's St. Charles Milk
Robin Hood Rapid Oats
Hellman's Mayonnaise
Jell-O
Charm
Linit Starch
Lather-O Soap
Dalton's Recipe Booklet
Catelli's Eggwest Noodles
Johnson's Prepared Wax Liquid
Edwardsburg Recipe Book
Gold Dust Washing Powder
Cookery Arts Cook Book
Gunn's Easifirst Shortening
Johnson's Liquid Wax Polishing Cloth
Fairy Soap
Vi-Tone
Benson's Prepared Corn
Gold Dust Scouring Powder
Monarch Pastry Flour
Johnson's Prepared Wax

TAKE ADVANTAGE OF THIS SPLENDID OFFER, BUY YOUR RUDDY KITCHEN CABINET NOW!!!

Buy your Ruddy Kitchen Cabinet now and it will be delivered to you stocked with over $7.00 worth of nationally known grocery lines. These are a FREE gifts to you from many of the best manufacturers in Canada. You get both groceries and cabinet at the price you would ordinarily pay for the cabinet alone.

Kitchen Cabinets by Ruddy are the latest developments in modern kitchen science. They are roomy, convenient, well made, with provision for almost every utensil and food you will use in your kitchen.

We'll gladly show you the models on our floor. Come in and see them today.

$10 DOWN

Sends Both Cabinet and Groceries to Your Home—NOW

$1.00 A WEEK FOR THE BALANCE

3 FEATURE VALUES KITCHEN CABINETS

Finished in ivory, green or grey enamels; also solid oak golden finish. These are full size Cabinets and have all the latest improvements. Regular price, $55.00, for

$45.00

With Free Groceries as Listed

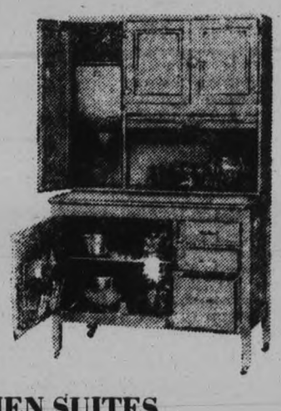

Kitchen Table and Two Chairs

These can be had in enamel finishes to match Cabinets. Special at .....

$27.00

With Free Set of Dishes as Listed

COMPLETE KITCHEN SUITES

These Suites comprise Cabinet as shown above, one Table and two Chairs. With these you get FREE Dishes and Groceries as listed. Very special at .....

$10.00 Down and $1.00 Per Week

$72

THE GIFT DISHES

comprise a handsome 32-piece Tea Set in hand-painted English china and will be given FREE with every purchase of an Orient Kitchen Suite by Ruddy from November 1st to November 15th. The Tea Set—an $8.00 value—is an open stock pattern wherein broken pieces may be replaced any time.

SEE WINDOW

Mammoth Bargains in Chesterfield Suites

Two truck loads of Chesterfield Suits, bought from a manufacturer who, in order to keep his upholsterers busy, and to avoid laying them off, sold us these Suites at ACTUAL FACTORY COST. We pass these stupendous values on to you—BUY NOW while they last as we cannot repeat this offer later on.

$139 CHESTERFIELD SUITES $89

Two only. Three pieces: Chesterfield, Arm Chair and Wing Chair. Walnut finish wood trim on bottoms and fronts of arms. Upholstered in heavy quality figured jacquard velours in attractive colors. Regular price, $139.00, for .....

$89.00

$10.00 Down and a Year to Pay Balance

$149 CHESTERFIELD SUITES $98

Eight only. 3 pieces: Chesterfield, Arm Chair and Wing Chair. Walnut finished wood trim on bottoms and fronts of arms. Upholstered in good quality mohair in plain blue, taupe and walnut shades. Reverse cushions in fancy figured silk moquettes. Regular price, $149.00,

$98.00

$10.00 Down and a Year to Pay Balance

$189 CHESTERFIELD SUITES $149

3 pieces: Chesterfield, Arm Chair and Bunny Back Chair. Walnut finished carved wood on fronts of arms. Chesterfield in kidney shape with fluted back. Upholstered all over in good quality ratina, modernistic design and serviceable colors. Regular price, $189.00, for .....

$149.00

$10.00 Down and a Year to Pay Balance

$3.50 FOOT STOOLS $1.89

12 only. Walnut finish frames. Covered in plain mohair and figured jacquards. Queen Anne feet. Regular price, $3.50, for, each .....

$1.89

McBride & Franks 224 CHARLOTTE PHONE 2069

The Y.W.C.A. Campaign for funds is in full swing. Your help will be appreciated.

Western Title Hinges on Twin City-Tiger Game To-day

CUB VICTORY WILL SETTLE LOOP DISPUTE

Windsor Ambassadors and Sarnia Imperials in Deadlock.

LEADLEY MAY RETURN.

Expected New Game Attendance Record Will Be Set at Varsity-Queen's Game.

TORONTO, Ont., Nov. 5.—Possible settlement of the western group championship of the Ontario Rugby Football Union senior series at Kitchener today provided the highlight of developments among Eastern Canada's major league squads.

The Twin City twelve entertain the leaders, Hamilton Tiger Cubs, and victory for the latter will clinch the title for the yellow and black garbed grid-iron warriors and also ease the minds of the O.R.F.U. executive, for then the much debated game between the Windsor Ambassadors and Sarnia Imperials present champions of both groups, will not be necessary.

The Border City team were originally scheduled to play at Sarnia on Saturday as were the Cubs at Kitchener. The officials fearing a deadlock between Sarnia and the Cubs, advanced the date to today which did not appeal to the Ambassadors a little bit. They refused point plant to play, claiming they could not field a team owing to injuries and inability of players to secure the afternoon off. So the game has been left in abeyance depending the result of the clash at Kitchener.

The badly [illegible] Hamilton Tigers heard good news drifting about their camp today when reports were circulated that "Pep" Leadley, great running half-back of drop kicking fame, would likely make his annual return to the pastime to aid Tigers against Montreal A.A.A., onSaturday An unusually big demand for tickets to the Queen's-Varsity game here indicates fans believe this clash is the headliner of the major league struggles. More than 18,000 tickets were disposed of yesterday and it is likely a new all time Canadian football attendance will be established at Varsity stadium which holds the present record.

Both teams are training hard for the battle that will probably decide the inter-collegiate championship now held by the Tricolor. The latter team is one point behind Varsity in the point column and a win will practically clinch the title as the following Saturday they play McGill university at Kingston while the local students journey to London to meet the Western Mustangs.

A Varsity victory will assure them of the crown regardless of the result of the games the following week. Johnny Keith their clever captain and snap who was out of the line-up last week when McGill held the Blue and White to a tie, has recovered sufficiently to resume strenuous training and will line-up against Queen's. His presence will make a big difference in the morale of the team.

If you buy out of town, and I buy out of town, and all our neighbors buy out of town, what in thunder will become of our town? Ever think about it?

HOCKEY BRIEFS

QUAKERS AT HOME

PHILADELPHIA, Pa., Nov. 4. All members of the Quakers, Benny Leonard's National League hockey team, are now here and are working out twice daily for the opening game next Tuesday. The squad consists of Joe Miller, Johnny McKinnon, Rodger Smith, Gordon Fraser, "Hib" Milks, "Tex" White, Wren Manners, Cliff Barton, Bud Jarvis, Harold Darragh, Louis Smith, Ralph Smith, Aubrey Webster, F. Carter, Herbert Drury, A. Spooner, Jerry Lowery and "Shorty" Cude.

CANADIENS READY

MONTREAL, Nov. 5.—The six players who led the attack that brought the world's hockey championship to Canadiens last spring will start to-night the Forum when the Flying Frenchmen make their first formal appearance of the season in the first of a series of two exhibition games against the Providence Reds, champions of the Canadian-American League. The second game will be played on Friday evening, and then Canadiens entrain for London, where they finish off their pre-season training with an exhibition against the London entrants in the International League.

JENKINS TO LONDON?

LONDON, Nov. 5.—Roger Jenkins, defense and right-wing player of the Chicago Black Hawks will play with the London Tecumsehs of the International League this season, providing the recommendation made by Manager Bill Tobin to the owners of the Black Hawks is accepted. The Chicago manager stated last night that it was practically sure that Jenkins would join the London team in time for the game against the Toronto Maple Leafs to-day.

Jenkins, who formerly played with Edmonton, is a likely looking professional prospect. He is nearly six feet tall, weighs 100 pounds and has speed. Manager Roy Brothers has been negotiating Jenkins during the past few days and has watched him perform in the Hawks' workouts.

DECISION LEAVES SARNIA SQUAD IDLE

Imperials Will Await Result at Kitchener—Play-off Arrangement Criticized.

SARNIA, Nov. 5—Officials of the Imperial Football Club failed in their efforts to alter Windsor's stand regarding to-day's O.R.F.U. senior game here, and the locals will have a day of rest while their district fate is being decided in Kitchener. Windsor refused to consider a Wednesday game, and declared they would default rather than play. The original schedule calls for a Saturday contest, and Windsor is adhering to it despite the fact that it was decided at the scheduled meeting to move the games ahead to Wednesday if they had any bearing on the final standing.

Local officials were not certain today whether the Windsor refusal to deviate from the original schedule constituted a default or not. Windsor is quite willing to play the game here on Saturday. Efforts of the Union officials to have the Western District title declared on Saturday, and the winners ready to play Balmy Beach in Toronto next Monday, are not being greeted with much enthusiasm here. The Western champions, it appears, are being sacrificed in order that the Balmy Beach Club be assured of a Thanksgiving Day gate.

SPEED AND DEFENSIVE POWER ON LEAFS' LINE-UP

If the Maple Leafs do not set the National Hockey League by the ears in the coming campaign on the ice, it will not be because they are lacking in speed and all-round skill. There is youth, "pep" and hustling ability in the lot shown above. No. 1 is Harvey Jackson, smart recruit from Marlboro, who is expected to shine this winter. No. 2 is Joe Primeau, smooth centre man. No. 3 is Charlie Conacher, who is also counted to have a big season and who has apparently recovered from the effects of the serious operation which he underwent some months ago. No. 4 is Happy Day, who with King Clancy, No. 5, and Red Horner, No. 6, should form a formidable rearguard. Clancy needs no introduction.

Brydson Signs.

CHICAGO, Ills., Nov. 5.—(C.P.).—Gordon Brydson, Toronto hockey star, yesterday was signed to play with the Chicago Shamrocks of the American Hockey League. Brydson played with Hamilton, Ont., in 1927-28, with Buffalo in 1928-29, and with Toronto and London, Ont., in 1929-30. He plays right wing.

Hawks To Cut Down To Sixteen Players; Five Members in Training Will Be Let Out

LONDON, Ont., Nov. 5.—Sixteen players will be carried by the Chicago Black Hawks, including ten forwards, four defensemen and two net-guardians, according to an announcement made yesterday by Manager Bill Tobin, following their workout at the London Arena. The Hawks have twenty-one players in camp at present, which means that five players will be disposed of when the Chicago team plays its last exhibition game at Windsor next Tuesday. The forward line of "Lola" Coutoure, Vic Ripley and Gottseleg looks exceptionally good, while the second line of Earl Miller, Tommy Cook and Stewart Adams will be effective if the players develop back-checking. In practice the latter line combines well, but lacks back-checking ability. Coach Dick Irvin and Manager Bill Tobin spent considerable time today trying to overcome this fault.

"Duke" Dutkowski will be shifted back to the defense but has been used on the front division to date. Prior to the workout, Manager Tobin held a meeting of the players to discuss the rules. Twenty-one questions were submitted to the players, and the rules, which will be rigidly enforced by referees this season, were read over carefully and explained.

The practice was held behind closed doors, and the greater part of the time devoted to individual instruction. The Hawks have a youthful hockey team, with plenty of speed, and shape up as real contenders in the National League this season

FAIRIES AND WITCHES MINGLE AT GAY HALLOWE'EN FESTIVAL

Concert and Masquerade Held By Senior Pupils of Omemee Public School.

PLANNED BY STUDENTS.

OMEMEE, Nov. 5—(Examiner Correspondence). — The annual Hallowe'en concert and masquerade was held on Thursday evening by the pupils of the senior room of Omemee Public school, the entertainment being arranged by committees of pupils entirely.

Miss Laura Middleton conducted the affairs with dignity and the concert was well planned and carefully carried out.

The glowing windows of the Public school might have recalled to one an illustration from Dante's Inferno and a view of the interior would have added to the illusion for there freaks in variety disported themselves and pictured goblins, owls and witches waved wierdly along the walls.

A grand march of those in costume was enjoyed, those winning prizes: Best costumed couple, the McQuade sisters; most amusing costume, George Hendry; most original costume, Lowery McQuade; best general costume, boys, Hugh Rehill, and girls, Frances McPherson, the prizes being awarded by the chairman.

Supper which had been arranged by a committee of boys was a complete success. After supper all took part in a contest conducted by Dick Vaughan.

A vote of thanks moved by Evelyn Morcombe and heartily made unanimous was tendered Fred Evans, who has been keenly interested in these annual gathering, himself appearing in costume and stimulating interest by donating prizes. Through a temporary indisposition, Mr. Evans was unable to be present at this gathering.

The guests at the concert included members of the 1930 entrance class and the principal of the Public school.

RELIABLE PRINTING no order too small

Amerks Pilot

Eddie Gerard, the new manager of the New York Americans hockey team He was pictured at Galt, Ontario, where the New York stick wielders are training for the opening of the ice season.

SMITH SCORES GOAL THAT BEAT BISONS

Former Leaf Gives Ottawa Exhibition Game Victory at Fort Erie.

FORT ERIE, Nov. 5.—Ottawa Senators of the National Hockey League defeated the Buffalo Bisons of the International Hockey League here last night in a well-played exhibition game by 3 to 2 before a crowd of more than 2,000. The Senators were given a stiff argument from start to finish, but had the better of the last period, when the Buffalo team showed signs of tiring badly. Ottawa players were not in the best of condition, but their rushes in the final period carried more punch, and with less than four minutes to play Art Smith lifted a high one from near center which Taugher did not see.

Rugby Ticket Sale Sets Up New Record

TORONTO, Nov. 5.—In the very early hours of yesterday morning four students arrived at the door of Hart House, bearing four chairs, a card table and a deck of cards. In a minute a bridge game was in progress. The players were earning for themselves the first place in the line-up for the sale of tickets for the crucial football game between Varsity and Queen's on Saturday.

At 2 o'clock yesterday afternoon 3,000 tickets had been sold, and the Athletic office had broken a record in total sales, having disposed of, to students, Queen's supporters, graduates, and the public, through downtown agents, 18,300 tickets.

HUNTERS PREPARE FOR DEER SEASON

Three Classes of Hunters Make Up Sportsmen in Village of Lakefield.

LAKEFIELD, Nov. 5.—(Examiner Correspondence).—Preparations are being made for the rapidly approaching hunting season and the village has fairly seethed with activity during the past week.

There are three classes of hunters in the village, those who go for the full time at some of the back lakes of our own or adjacent counties and those who just take a few days and either make up a small party or visit some of the other parties. To many it is the only holiday of the year and is eagerly looked forward to.

The Lakefield-Toronto party which hunts at Pakesley will consist of Dr. S. J. Gibson, H. Wannamaker, M. Wannamaker and J. W. Ridpath of Lakefield and Vic Parker, Gordon Ridpath, D. W. Edwards and Harold Lewberry of Toronto, also S. W. Sutton of Colborne.

W. J. Gill and Harry Gill are hunting in the Parry Sound district with a Peterborough party.

The Grassey Creek Hunt Club left on Monday for Pakesley and consisted of E. H. Northey, E. J. Millage, W. W. Leonard, J. E. Charlton, W. Murduff, all of Lakefield, J. S. Ridpath, J. T. Hill of Toronto, and C. Blundell of St. Catharines.

The Crowe Lake party consists of William Tedford, Lakefield, Joseph and R. Tedford, B. Douglas and C. Watts of Warsaw, J. Davis and G. Davis of Peterborough.

The Payne party is off to the hunting ground at Pakesley, those in the party being: N. Payne, C. Payne, Albert Darling, P. Spence, J. H. Payne of Lakefield, Ralph Payne of Point Anne, Rufus Payne, E. R. Hamblin, Gordon Hamblin of Warsaw, M. Thurston, A. Kennedy of Lindsay, and Gordon Thompson of Toronto.

The following are hunting at Eel's Lake: G. G. Connell, D. H. Charlton, S. J. Charlton, J. C. Strickland, N. A. Moore, and J. W. Allen.

Glenn Brydson Back In Amateur Ranks

MONTREAL, Nov. 5—Preparing to defend the Allan Cup, emblem of amateur hockey supremacy of Canada, the Montreal Amateur Athletic Association is tossing a fine collection of hockey material over the boards in its practices.

Glenn Brydson of last year's team who has been practicing with the professional Maroons, has returned to amateur ranks for at least another year, and will team up with Ralph St. Germain, former intercollegiate star, centre, and "Kub" Wilson as the forward line.

Norman Smith, a local goaler, or Gordie Perry, the football star, will replace Kerr in the nets; Ahearn, Lee, George and Ward and McGillis, will try for defense berths, and several others are attempting to make the team as forwards. Ward is a brother of Jimmy Ward of Fort William, now with Maroons.

The team hopes to be able to repeat the success of last year's squad, many of whom turned professional this season. The Allan Cup winners of next spring will be Canadian defenders of Olympic honors in the 1932 Olympiad.

MADOC

The masquerade ball held in the Armouries on Friday evening under the auspices of the Eastern Star was a most decided success. Many of the masquerade costumes were unusually beautiful and contributed much to the general color scheme. The Armouries were beautifully decorated and excellent music was furnished by Tommy Mason's Orchestra. A capacity crowd which danced until very late or rather early testified abundantly to the enjoyment all had in the evening.

Refreshments were served by the members of the Order of the Eastern Star.

Mrs. Cecil Putnam and little daughter Mary, of Toronto are guests of her aunt, Mrs. T. L. Nickle, Madoc.

Mrs. P. G. Reynolds of the Anglican Rectory and Mrs. Fraser Aylesworth spent Monday in Toronto.

Mr. Charles Hart is slowly recovering after his recent severe illness.

LEGAL ACTION

(Continued from page one.)

with the village drain providing there is a proper disposal bed, a filter and the required tile for connection purposes. It is understood that it will be only in case of emergency the drain will be utilized if necessary. Mr. Lancaster suggested that the Council include the enlargement of the drain for this purpose, in the present scheme to aid unemployment.

Mr. Kinnaird, Tax Collector for the village, was present and submitted his report. Of the $11,241.30 paid already, $7,338 had been paid in advance. He asked the board to notify ratepayers that he is willing to accept the taxes in convenient installments.

On motion, it was decided to give Bruce Curtis a rebate of two dollars for dog tax, twice paid. A letter from Mrs. Clarke and Miss McWilliams drew the attention of council to an overcharge in their tax bill. This was found to be a clerical error, and a correction was ordered made. A rebate for the difference will be made to the ladies.

The attention of the Council was called to a mistake in the assessment of A. T. Robinson. This was left over. It was explained that the roll is final for the year. Sometimes a clerical error is made, which can be immediately rectified. Where the mistake is in the roll, the full amount must be paid the tax collector, and an appeal can be made the following year, at court of revision.

F. D. Barton asked for rebate of taxes on his property where the house had been burned. No action was taken.

The clerk was instructed to notify the C.P.R. to clean the brush from Plateau Creek on their property, at the west end, and in the drain in front of Mr. Alf. Derrett's property in the east end.

The matter of the holding back of water in front of a place in the east end of the village was mentioned, but no action was taken.

The following accounts were ordered paid:

Fred McAdam, weed inspector, $1.80; Mrs. Hogan, grant re Foley estate, $5; school election, $44.60; Bert Wannamaker, making tile, $60; Charles Dewey, caretaking, etc. $5.80; Ontario Rock Quarry, $139.38; George Jones, labor, $4.65; Prov. treas., assessment town hall, $4.88; Cecil Wilson, blacksmith, acct., $7.60; Harold Standon, acct., $96.47; John Kinnaire, McNichol property, $4.50; Fred McAdam, wood for hall, $30; Board of Health, work, $5; unemployment pay sheet number one, $818.20; fire insurance premium on hall, $48; Hastings Foundary, rates for drains, $99.48; A. Spencer, lumber, $25.14.

Radio communications in Siam have increased nearly 600 per cent. since 198.

Our Boarding House . . . . . By Ahern

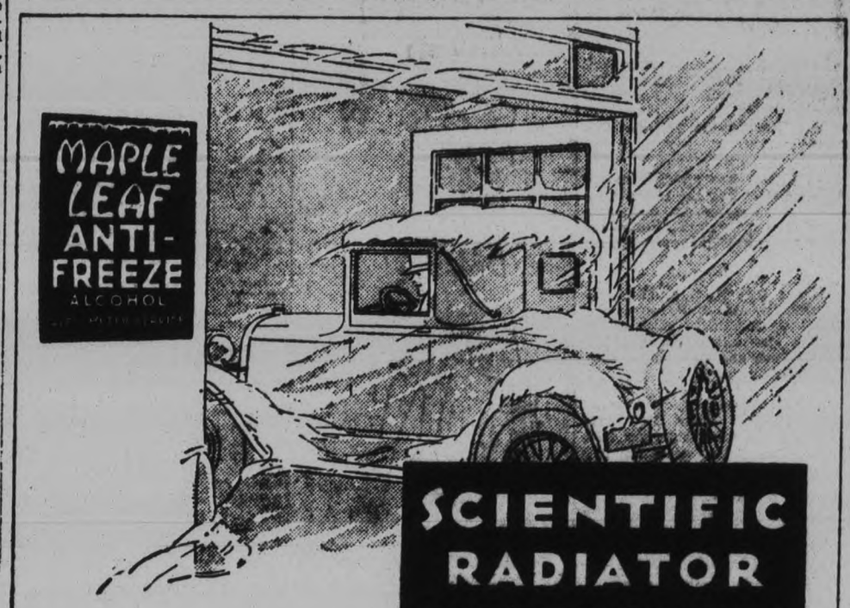

DO IT NOW

DRIVE into any garage or service station displaying the Maple Leaf Anti-Freeze and Alco-Meter Service sign. Have them flush the cooling system of your car to free it from scale, and fill it with a mixture of Maple Leaf Anti-Freeze and water of suitable strength for zero weather. This is economical SCIENTIFIC RADIATOR PROTECTION. Unlike many other anti-freeze preparations, it does not contain calcium chloride, chlorine, kerosene or any harmful chemical.

When zero or sub-zero weather arrives, call at a Maple Leaf Anti-Freeze Alco-Meter Station often and have the mixture tested. Add just enough Maple Leaf Anti-Freeze to prevent freezing. The Alco-Meter Service man knows how much you will need—don't use more than the required amount.

Alco-Meter Service is absolutely free at all Maple Leaf Dealers. It makes possible a scientifically accurate service of protection against frost.

IT DOES NOT PAY TO GAMBLE with the weather. Why take the risk of a two hundred dollar repair job, when Maple Leaf Anti-Freeze and FREE Alco-Meter Service offer you guaranteed protection against freezing?

Stop at any Alco-Meter Station before you park your car, and have the Maple Leaf mixture tested—be sure and you won't be sorry. Remember that all testing instruments are not Alco-Meters.

MAPLE LEAF ANTI-FREEZE

ALCO-METER SERVICE

Only Maple Leaf Anti-Freeze dealers can give you Alco-Meter Service. If your regular service dealer does not have it this year, there are others close by who do.

Sold at Leading Garages and Service Stations — Equally Efficient for Trucks and Busses

CANADIAN INDUSTRIAL ALCOHOL COMPANY LIMITED: Montreal Corbyville Toronto Winnipeg Vancouver

81

Peterborough Junior Hockey Club to Enter S.P.A. Series

LAST TIMES TO-NIGHT
7.00 and 9.00

FEARLESS WITH MEN—RUTHLESS WITH WOMEN!

THREE FACES EAST

with
CONSTANCE BENNETT AND ERIC VON STROHEIM

THURSDAY AND FRIDAY
The First Lady of the Screen in the Love Drama of the Year!

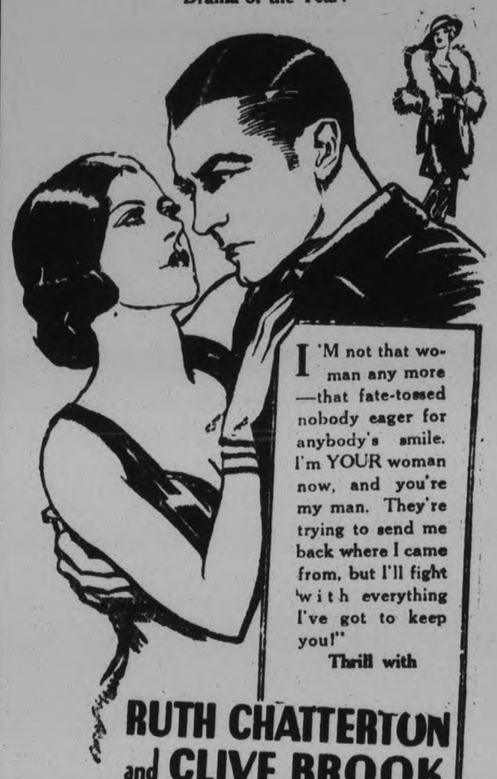

I'M not that woman any more—that fate-tossed nobody eager for anybody's smile. I'm YOUR woman now, and you're my man. They're trying to send me back where I came from, but I'll fight with everything I've got to keep you!"

Thrill with

RUTH CHATTERTON and CLIVE BROOK in "Anybody's Woman"

2.30 7.00 9.00

a Paramount Picture

CAPITOL THEATRE

CLUB ENTERING TWO TEAMS IN O. H. A. SEASON

General Meeting For Players and Fans Will Be Held Next Week.

ON WEDNESDAY NIGHT

Executive Making Arrangements For Indoor Workouts in "Y" Gym.

Peterborough Hockey Club will again take up the cudgel in the O.H.A. hockey wars this season, both junior and intermediate. This was decided by the executive yesterday. The club also decided to enter a team in the junior S.P.A. series. Manager Joe Dwyer will take the boys to Toronto for the initial workouts of the team before the series and all players and fans who are interested are asked to attend a public meeting to be held in the Chamber of Commerce rooms at 7.30 on Wednesday evening of next week.

Arrangements have been made for indoor training work at the local "Y" gym, the evenings to be settled at the general meeting.

Cecil Wolfe was chosen to represent the local club at the O.H.A. meeting in Toronto.

NEW OFFICERS SOCIAL CLUB

R. S. Cotton Chosen President of C.G.E. Athletic Organization.

LARGE ATTENDANCE.

The following is a list of the new officers of the Social and Athletic Club of the Canadian General Electric Co., who were elected at the annual meeting held last night in the Legion Hall:—

President—R. S. Cotton.
Vice-President—B. I. Burgess.
Executive Committee—Frank Robinson, H. A. Cranfield, Bert May, S. J. Hayes, and W. G. Shiner.

The third attempt to hold the annual meeting of the C.G.E. Social and Athletic Club was successful last night, when over three hundred members crowded into the Canadian Legion Hall in answer to a special request made by the President, which stated that approximately thirty dollars would be distributed in door prizes.

John Barnes, president for the year 1930, was in the chair and the meeting proceeded in the usual orthodox manner; the minutes of the last annual meeting, financial report and auditors' report being accepted with practically no discussion.

The first new business was introduced by Frank Millard, who made a motion that thirty dollars be expended each year by the Association in door prizes at the annual meeting. This motion evoked unfavorable comment from the chairman, who claimed that members of a club should not have to be coaxed to a business meeting, dealing with subjects of vital interest to themselves. The mover, however, stuck to his guns, saying that the money belonged to the members and if they saw fit to dispose of it in this manner, it would be quite in order. The motion, when put before the house, carried without any further comment.

Christmas Tree

C. C. Mowry made a motion that the Christmas tree entertainment be carried on again this year, and this motion also carried.

A notice of motion posted September 1 was the next order of business, which dealt with the introduction of a revised constitution that had been compiled by the constitution committee after much careful study. Mr. Hayes read the new rules to the meeting and they were adopted on the motion of H. A. Cranfield, seconded by F. Roberts.

J. Barnes, before vacating the chair, spoke briefly, extending his sincere thanks to all members of committees and club members who assisted him in directing the work of the club for the past year. The financial statement, he says, shows a substantial balance, which reflects the conscientious efforts of the board of directors.

Frank Millard was appointed chairman to preside at the election of offices and extended the thanks of the Association to the outgoing executive, following a motion by N. E. Crowe, seconded by L. McGillen.

R. S. Cotton was unanimously elected president for the coming year with B. I. Burgess as vice president, and from nine nominations, the following five men were elected to serve on the Board of Directors: H. A. Cranfield, Frank Robinson, S. J. Hayes, Bert May and W. G. Shiner.

The new president took the chair and addressed the meeting, thanking the members for conferring the honor of the presidency on him. He said in part, that he hoped every person present was just as enthusiastic about making the Association a success as the tenor of the meeting indicated. He also hoped that every member realized that the success of the organization depended almost entirely on the whole-hearted co-operation of the employees, who should take an active interest in its welfare, thereby making the club of real value to themselves. He stated further that he would do everything in his power to further the interests of clean sport.

The meeting went on record as being very grateful to the Canadian General Electric Co. for the generous donation received in connection with the Christmas Tree entertainment staged last year.

S. S. Shaughnessy was elected auditor for the current year, the other auditor to be appointed by the Board of Directors.

A hearty vote of thanks was tendered O. Nixon, who played the piano during the counting of ballots.

The draw for the prizes concluded the meeting and the following is a list of the prize-winners:—

Ton of coal—John Barnes.
100 pounds sugar—Russel Jones.
Goose—C. C. Mowry.
Goose—William Constable.
Goose—Leo McGillen.

GARNET AND GREY SQUAD SWING INTO PRACTICE FOR SATURDAY'S GAME

Coach Legon Sets Gridders Through Their Paces in First Workout of Week Yesterday Afternoon—Expects No Easy Opposition in Belleville "High"—Intermediates Will Act As Reserves.

PRESENT TEAM FAVORABLY COMPARES WITH LAST YEAR'S GROUP WINNERS

The P. C. I. senior football squad was put through its paces yesterday afternoon by Coach E. F. Legon in preparation for their play-off game with Belleville here Saturday and the entire team was reported in fit condition after their struggle in Cobourg last week.

Jack Richardson was back into scrimmage practice after his week's layoff on account of injuries and the entire outfit worked well against an all-star team led by "Toad" Westbrook.

Mel Robinson, Harold Mesley and Arnold Reynolds have been brought up from the intermediate team and are expected to give the senior crowd a much greater reserve strength. Robinson has been starring all season as a high class line plunger in the lower group and should fill in nicely at this time when the team needs all the available strength possible, with the promise of several hard games ahead of them.

Mesley is a big boy, who is playing his first year of rugby, having been a tower of strength to the junior outfit this season and should be of great service to the seniors if Legon is at anytime pressed for weight on the line.

One of the Best

Reynolds is an outside wing man and one of the best tacklers at the school. He will undoubtedly see much duty before the team hang up their togs for the year.

During the heavy signal drill, the entire bag of plays were given a thorough going over, that the newcomers to the squad might get the formations and their parts in the offensive play.

The outfit, now numbering twenty players, went through the entire drill with few misplays and gave all evidence that they will be ready for Belleville's invasion Saturday.

With the group now completed, it is interesting to note how the local Collegiate team compares with last year's winners with regard to scoring ability and defensive strength.

Last fall, in six games, the Garnet and Grey team scored 139 points and had 35 rgeistered against them. This year, in six contests, they have accounted for 122 points with 23 against them. It would appear from the statistics that the boys are slightly weaker offensively but stronger on the defensive.

However, it must be remembered that the other teams in the group showed remarkable improvement over the previous year and it was no easy matter to pile up points against them. Cobourg and Oshawa in particular presented strong line-ups, the latter being the only aggregation to score a win over Coach Legon's hopefuls, this occurring in the opening game of the season in the Motor City.

Clever Plays

The "Petes" have a fine repertoire of cleverly coached plays and with the support of football fans throughout the city, hope to throw the Belleville entry for a loss this Saturday and take a comfortable lead to the Eastern town for the second game.

Five Maroons Will Play With Windsor

MONTREAL, Que., Nov. 5. (CP)—All members of last year's Montreal Amateur Athletic Association Allan cup squad signed by the Montreal Maroons of the National Hockey League this morning will stay with the team this season. Coincident with this announcement came the statement that five of the players working out with the Maroons will leave for Windsor at once, four of them members of last year's Maroon squad. The ex-Maroons were Earl Robinson Lawrence ("Baldy") Northcott, William ("Batt") Phillips and Clint Benedict. The other Maroon rookies to be sent to the minor league team was Earl Hinsberger with the Windsor Bulldogs last year. George ("Buck") Boucher, veteran defense man, formerly of Ottawa, will be retained as coach.

THEATRES

AT THE GRAND

"THREE FACES EAST"

"I have three faces: One for mockery, one for hypocrisy and one moulded in Thy purity. They face east. Take them, O Allah!"

This peculiar title has its origin in the muezzin call from the minarets of the Eastern land, the prayer to Allah that resounds morning and night from the lips of the faithful followers of the Prophet.

"Three Faces East" is one of those absorbing dramas of the silver sheet that take the attention and hold it, right to the last minute. The stellar role falls to Eric von Stroheim, with his strange eyes, his raucous voice that suits him so perfectly, the tight skin stretched over a bony head dome shaped. In this production, he has one of those roles that fit him to a T—the role of a master spy

SEASON'S MOST SENSATIONAL AND SPECTACULAR SCREEN DRAMA from JACK LONDON'S Greatest Story of the Sea—starring Milton Sills Jane Keith

Raymond Hackett Brought to the Talking Screen in all its realism by Fox Movietone.

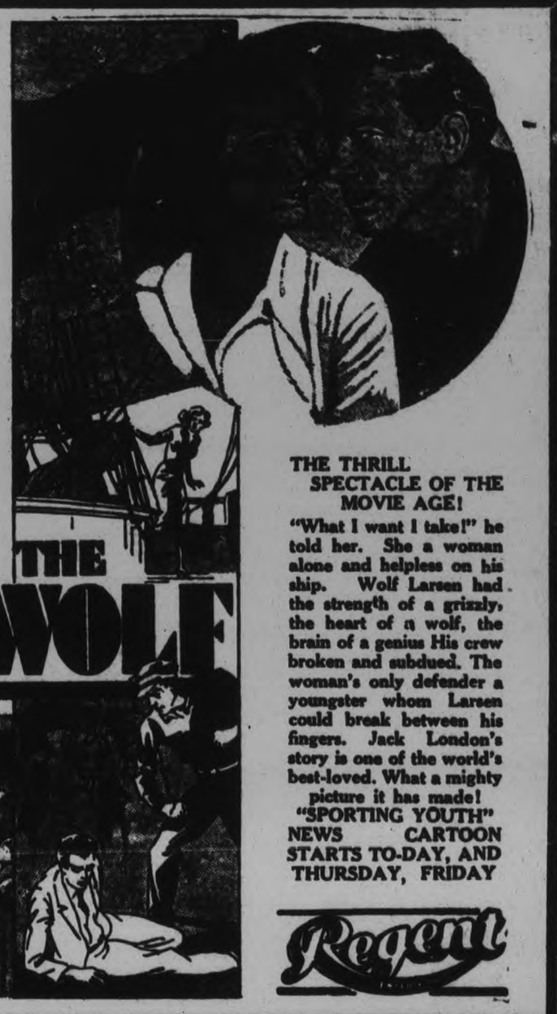

THE SEA WOLF

THE THRILL SPECTACLE OF THE MOVIE AGE!

"What I want I take!" he told her. She a woman alone and helpless on his ship. Wolf Larsen had the strength of a grizzly, the heart of a wolf, the brain of a genius His crew broken and subdued. The woman's only defender a youngster whom Larsen could break between his fingers. Jack London's story is one of the world's best-loved. What a mighty picture it has made!

"SPORTING YOUTH" NEWS CARTOON
STARTS TO-DAY, AND THURSDAY, FRIDAY

Regent

Valder, who masquerades as a British spy in a British household. But to tell the story would spoil its dramatic denoument for many.

The lovely Constance Bennett is the heroine of the story, as Frances Hawtree, and Anthony Bushell has the part of the youthful lover, Arthur.

The story has unexpected complications that keep the interest at boiling point, right to the last minute.

A Silly Symphony, "Midnite in a Toy Shop" is the introductory reel, with a group of dolls dancing to the Staccato Polka from the ballet "Sylvia" and there is a hilarious farcical comedy entitled "Swell People" with Harry Gribbon as Mr. Silts, the brick-layer who rises to fame and fortune by extraordinary leaps.

—Jeanette.

The next annual automobile show of Germany will be held in February.

ROSS PLANNING TO GIVE BRUINS EXTRA "PUNCH"

Club Has All But Three of Last Year's Regulars Under Contract.

THREE FORWARD LINES.

Weiland, Gainor and Clapper Will Supply Scoring Punch For Bruins.

BOSTON, Mass., Nov. 5 (C.P.) — The Boston Bruins will have three equally powerful forward lines attacking their National Hockey League foes this coming season if the progressive plans of Manager Art Ross materialize.

Two years ago, when the Bruins became world's champions, the crafty Ross introduced the second-line to professional hockey and last season, when his team swept through the campaign to capture the United States section title, Ross went his rival managers one better by adopting the third line idea.

It was the failure of this now-scattered third trio to click at the vital moments that forced the Bruins to give up the Stanley Cup to Les Canadiens in the final play-offs last spring.

The Bruins have all but three of last year's players under contract. Bill Carson and Mickey Macay, relief centres; Harry Connors, winger, have been dropped, and Ross now has an impressive collection of ambitious youngsters battling for the vacancies on Owner C. F. Adams' payroll.

None of the new players have any chance of breaking into either of the first two sets of lines nor into the regular defense forces. Marty Barry will again be the first string center and he will be supported by his regular wings, the reliable Galbraith and cool-headed Harry Oliver. When this trio softens the opposition, Ross will swing his dynamite trio, "Cooney" Weiland, the league's leading scorer, "Dutch" Gainor and "Dit" Clapper into action to start the scoring.

The aggressive, burly Eddie Shore, Captain Lionel Hitchman, two of the game's greatest defense players, and the versatile George Owen will assist Goalie "Tiny" Thompson, the league's best goal-tender last season, to make enemy scores few and far between.

Ross has but a few more days to study his players, for the Bruins' squad must be cut to 16 men as soon as they open here against the New York Americans on Nov. 16. At present 11 youngsters are being tested and but six of them can be retained.

Ross' axe will spare such experience as Art Chapman, the Canadian-American circuit's outstanding centre last season; Boddy Taylor, who was with the Bruins before he made a name for himself with the Philadelphia Canadian-American league club; Bobby Sutton, who returned to Boston when Harry Connor was turned back to the Ottawa Senators, and Myles Lane, former Dartmouth football and hockey star, who has been a Bruin for the past two season.

Among the newcomers are Jack "Locomotive" Pratt and Ronald Lyon, both from Portland, Ore; Harry "Smokey" Brander, who was playing with Seattle last spring when the Bruins barnstormed to the Pacific Coast; Guy McNeil and Jeffery Carr, down from Edmonton, and Paul Runge, another produce of the Canadian middlewest. All or most of these boys will be shipped to a minor league for polishing.

BROKERS' DEALS ARE DESCRIBED

Auditor's Accountants Testimony Reveals Stobie-Forlong Tactics.

AT CONSPIRACY TRIAL.

TORONTO, Ont., Nov. 4 (C.P.) — Through the use of Mines Securities Limited as part of the house trading, Stobie, Forlong and Company buys and sells on the day's clearing sheet without making any actual transfer of stock or money, A. Ross McKenzie, accountant for a firm of auditors, testified to-day, the first day's hearing of charges of conspiracy against Malcolm Stobie, Charles J. Forlong and Gordon Draper.

When the firm would purport to buy a certain stock for a client, on the same day and at the same price Mines Securities would sell a similar amount of stock to the broker from whom it was purchased. In other words, he explained, brokers' notes would indicate that Stobie-Forlong made sales and purchases of the same amount of stock at the same price through the same broker on the same day.

EVENING REUNIONS!

"Homesick Hour" for travelling men is the hour after dinner. Thoughts fly back to the family circle and loneliness comes. Then is it the time to pick up the telephone and enjoy a long distance reunion with the folks back home. It's almost like being with them!—(Advt.)

Birmingham, England, is spending $5,000,000 to add to its flying activities.

THRILLS AND SPILLS IN STEEPLECHASE RIDING

One of the most dangerous of all sports is steeplechase riding and the jockey can always expect a spill, and it sometimes means serious injury or death. Here is a rider and horse right under anothers hoofs during a recent steeplechase race at Fontwell Park, England.

Now For The Clean-Up!

All Our O.K. Re-Conditioned Cars Specially Priced

FOR THURS., FRI., SAT., NOV. 6, 7, & 8

FREE

50 Gallons Gasoline and Radiator Full of Anti-Freeze

With First Car Sold Each Day Between 8 and 10 a.m.

FREE—20 GALLONS GAS
ONE GALLON WINTER OIL
With Every Other Car Sold on Days of Sale

SPECIALLY PRICED CAR
on Display at Used Car Show Room Each Day
IT WILL BE A BARGAIN

A Used Car is No Better Than the Reputation and Community Standing of the Dealer You Buy It From

WE CARRY A FULL LINE OF CAR HEATERS—Why Not Instal One and Drive in Comfort

J. K. HUGHES, LTD.

Cor. Hunter & Water. Phone 1347

REV. LESLIE McLEAN SPEAKER AT KEENE PRESBYTERIAN CHURCH

Toronto Minister Acted as Student Pastor in This Church in Year 1927.

ANNIVERSARY SERVICES

KEENE, Nov. 5.—(Examiner Correspondence).—Rev. Leslie McLean of Globe Church, Toronto preached at the anniversary services held at Knox Presbyterian church, Keene, on Sunday, being warmly welcomed by the Keene and Westwood congregations to whom he had ministered as a student pastor in 1927.

Rev. Mr. McLean took his text from John 19:20 "and it was written in Hebrew and Greek and Latin." The speaker said that to many today the inscription on the cross of Christ was in a dead language and that every man must translate the meaning of the Cross for himself into his own language and into the experiences of everyday life.

The famous Dr. Jowett had expressed his new conception in these words, "When I visit Calvary, life is transformed from a picnic to a Crusade."

John Anderson, of St. Paul's church choir, Peterborough, sang two solos, "The Plains of Peace" and "In the Garden", the choir contributing "Jubilate Deo."

The church was prettily decorated for the occasion with large yellow 'mums beside the pulpit and masses of bronze mums across the organ top.

Evening Service.

The text for the evening service was taken from John 12:29, "The people said that it thundered. Others said an angel spake to him." Throughout the sermon the contrast was shown between the natural interpretation of a fact and the recognition of the spiritual significance of the same fact. Scientific explanation was contrasted with the religious; the materialistic outlook on life with the spiritual; a lumberman may see a tree and compute the board feet it contains; Joyce Kilmer saw a tree and wrote, "Poems are made by fools like me; but only God can make a tree." Some see in the events of life only natural happenings, others with deeper insight to see the hand of God.

The choir sang "Sun of My Soul" and "The Radiant Morn" while Mrs. Wilson, Mrs. Wood, John Renwick and Hugh Renwick sang "Take Time to Be Holy."

HOME TOWNERS

Tidbits. Interesting and Humorous CAMPBELLFORD

The manhood of the town will be scarce for some time to come by all accounts. With the opening of the deer shooting season the sports of the country are busy preparing for that annual event. Already some have left from Campbellford to fix camp and be ready for the first days shooting and more hunters will follow on Monday and Tuesday. We anticipate many good stories when the hunters return.

An error occurred in the Saturday's edition of the Examiner regarding the opening of a new radio store on Front Street. This store is under the proprietorship of John Nancarrow, with Mr. E. F. Clark in charge of the repair department. Many makes of radios will be carried by this new concern including Victor, Majestic and Sparton.

The local fire brigade was called out Saturday to extinguish a chimney fire at a residence on Grand road.

Mrs. E. H. Lewis is confined to her home with a severe cold.

Mrs. Rev. N. Clark Wallace returned on Saturday from Toronto, where she has been since the death of her mother, Mrs. Lockhart.

After spending the past two months at Wiscomsin and with daughters at Brantford and Bradford, Mrs. C. L. Owen has returned to her home here.

Mrs. S. White of Peterborough, is the guest of Mr. and Mrs. E. H. Lewis, Canrobert Street.

Mr. John Russell of Buffalo, New York, was a visitor to town over the week-end.

The Rev. Dr. W. I. and Mrs. Mark, with their two children, Agnes and Jean, left on Monday with Mr. John Russell, for Toronto.

Messrs. H. N. Carr and A. D. Bennett, are both visitors to Cobourg, where they have been called to serve on the jury.

John Lowe, the sixteen year old son of Mr. and Mrs. Walter Lowe, met with a painful accident on Sunday, while cranking a car belonging to a friend, resulting in a broken arm. The arm, which was the right one, was broken in two places near the wrist.

Mr. and Mrs. M. G. Bruce of Toronto, were Sunday visitors at the home of the latters father, Mr. W. J. and Mrs. Wilkinson, Canrobert Street, and also to Mrs. Bruce's sister, Mrs. J. R. and Mr. Smith. Mr. Bruce is manager of a branch of the Bank of Nova Scotia in Toronto.

The Rev. Dr. and Mrs. Lennox of Havelock and Mrs. (Rev.) Brown were guests of Mr. and Mrs. W. J. Wilkinson on Saturday, and Mrs. John Armour, of Peterborough, was a recent guest.

SCHOOL REPORTS

S.S. No. 7, SMITH, OCTOBER.

Class V.—Ivan Davis.

Class IV.—Zetta Graham, William Davis, Olive Sage, Verda Northey, Isabelle Northey, Glenn Crapp, Leola Northey, Rita Cleary, Jack Spencer, Elda Sanderson.

Class III.—Isabelle Fitzgerald, Elva Preston, Whilma Sage, Phyllis Webdale, Elmer Crapp.

Class I.—Lenore Northey and Ivah Graham, equal.

Class I.—Trueman Crapp.

Pr. Class.—Elva Northey, Idell Northey, David Northey.

MURIEL BOYCE, Teacher.

S.S. No. 3, DOURO.

The following are the results of the examinations held in S.S. No. 3, Douro, for September and October. * Means absence for one or more examination.

V.—Theressa Leahy 66%.

Sr. IV.—Ina McNaughton, 74; Rita Leahy, 61; Marven Wilson, 52; James Leahy, 48*.

Jr. IV.—Marjorie Wilson, 74; Murray McMahon, 72; Vincent Leahy, 66; Verna Bolton, 61; Fred McMurray, 43*; Gertrude Leahy, 27*; Cephas Bolton*.

Sr. III.—Marcella Leahy, 73; Francis Leahy, 53; John McMurray, 36*.

Jr. III.—Joseph Leahy, 72; Lillian Bolton, 39; Roy McCauley*.

II.—Alice Moloney, 81; Maud Leahy, 81; Russell Wilson, 78; Louis McMahon, 66.

I.—Carmel Leahy, 84; Harry McMahon, 76; Ivan Wilson, 73; Roxie McCauley*.

Pr.—Marie Leahy, Olive Leahy, Roderick Moloney.

Beginner.—Bernadine Leahy.

CECILIA MCMANUS, Teacher.

A drive against eel fishing with nets in Lake Neagh, Ireland, has been started.

Are you buying the Package or the POWER inside?

IN SIZE, other radio batteries may resemble Eveready Layerbilts, but inside there's a tremendous difference. And in operation, there's a still greater distinction, for Eveready Layerbilt employs a new construction that packs *far more* power into every battery. That spells longer life, greater dependability, far greater economy. Choose a battery for what it will *do*, and you'll find the *most* for your money in Eveready Layerbilt. Your dealer has it in three sizes.

Sold at Radio Stores everywhere.

CANADIAN NATIONAL CARBON CO., LIMITED
Calgary Vancouver TORONTO Montreal Winnipeg

EVEREADY Radio Batteries

RB 5

There's Longer Life in *Layerbilt*

Church Services.

CAVAN, Nov. 5.—(Examiner Correspondence).—Service was in the evening at St. John's church, Ida, on Sunday.

Cavan United church will hold their special thanksgiving services on Sunday, November 9th.

In the morning the Rev. Mr. Sutcliffe of Murray street Baptist church, Peterborough, will conduct the service and in the evening the Rev. Mr. McDonald of Knox church, Peterborough.

The choir is preparing special music. A fowl supper will be served in Cavan Community Hall on Monday evening, after which the Cavan Dramatic Club will present their splendid comedy-drama, "The Road Back." There will be good music before the play and between acts.

Mr. and Mrs. George Hootan, Fairmount, and Mr. and Mrs. James Douglas, Cavan, attended Centreville anniversary services and were guests of Mr. George Beery and family on Sunday.

Mr. A. Kennedy, Brantford, is the guest of his sister, Mrs. A. B. Kennedy and Mr. Kennedy.

Mr. and Mrs. J. Coulter, Emery and Beryl, Lindsay, and Mr. and Mrs. O. Kincaid, Manvers, visited Mrs. I. Keegan on Sunday.

Mr. and Mrs. F. M. Staples visited Mr. and Mrs. R. Falls, Baliboro, on Sunday.

Mr. and Mrs. Curtiss, Roseneath, were recent visitors at the home of his sister, Mrs. J. Hatherly.

Mr. Percy Thompson, Valentia, visited Mr. and Mrs. Edgar Fallis on Sunday.

WARKWORTH

Miss Mary Somers of Manico spent a week-end at the parental home.

Mr. W. C. Allen has purchased the eggett block on Front Street.

Mrs. J. D. Kelly has returned to Toronto after spending a few days with his sister, Mrs. James McCrackon.

Backaches

indicate kidney trouble. Gin Pills give prompt and permanent relief as they act directly but gently on the kidneys—soothing, healing and strengthening them. 50c a box at all druggists.

132

Stubborn Coughs Ended by Recipe, Mixed at Home

Here is the famous old recipe which millions of housewives have found to be the most dependable means of breaking up a stubborn, lingering cough. It takes but a moment to prepare and costs little, but it gives real relief even for those dreaded coughs that follow severe cold epidemics.

From any druggist, get 2½ ounces of Pinex, pour it into a 16 oz. bottle and fill the bottle with plain granulated sugar syrup or strained honey. Thus you make 16 ounces of better remedy than you could buy ready-made for three times the cost. It never spoils and tastes so good that even children like it.

Not only does this simple mixture soothe and heal the inflamed throat membranes with surprising ease, but also it is absorbed into the blood, and acts directly upon the bronchial tubes, thus aiding the whole system in throwing off the cough. It loosens the germ-laden phlegm and eases chest soreness in a way that is really astonishing.

Pinex is a highly concentrated compound of genuine Norway Pine, containing the active agent of creosote, in a refined, palatable form. Nothing known in medicine is more helpful in cases of distressing coughs, chest colds, and bronchial troubles.

Do not accept a substitute for Pinex. It is guaranteed to give prompt relief or money refunded

LEGION WILL HOLD PARADE

Lakefield Post No. 77 Will Celebrate Armistice Day on Tuesday, Nov. 11.

CADETS TAKE PART.

LAKEFIELD, Nov. 5.—(Examiner Correspondence).—The members of Lakefield Post No. 77 of the Canadian Legion of the British Empire Service League will celebrate Armistice Day on Tuesday, November 11, with a parade led by the Citizens Band and consisting of the High school cadets, Grove cadets and members of the Legion.

The parade will form on the Public school grounds and will march to the cenotaph where a short service will be held, conducted by prominent ex-service men. The annual banquet will be held at the Lakefield Inn at 6.30 in the evening.

It is twelve years since Lakefield with ringing bells, bonfires and parades celebrated the first Armistice Day, but the celebration each year partakes more of rememberance than of hysterical joy and with ever deepening feelings of thankfulness to Almighty God for the dawn of peace and sincere desire for a continuance.

Sale of Work.

The members of T.O.G. Club of the Baptist church held a very successful tea and sale, of work in Hendren's Store on Queen street on Saturday afternoon. The dainty and fancy articles were sold by Mrs. J. B. McCormack and Miss Alice Nicholls, the Misses E. Shields and Edith Nicholls being in charge of the table of homemade cooking. Mrs. Charles Waldon and Miss Stabler had a table of sets while Mrs. J. C. Harvey, Mrs. S. Hunter and Miss Ruby Nicholls were in charge of the afternoon tea. Miss Vina Nicholls acted as treasurer.

To Observe Anniversary.

Anniversary services in Regent street United church will be held next Sunday wth Rev. A. E. Moorhouse of St. James' church, Peterborough, as the guest preacher.

The members of the Ladies' Aid will serve a fowl supper in the basement of the church on Thanksgiving evening which will be followed by a concert. Mrs. Hazel Davidson McClelland of Peterborough, reader, and Bert Hiscock of Bowmanville, soloist, have been engaged for the program.

Thanksgiving Specials IN THE GROCETERIA

Items on Sale—November 6th, 7th and 8th

SLICED PEACHES 16-oz. Tin - 15c

Extra Special! CRANBERRIES A Real Treat 2 lbs. for 39c

CHOICE PUMPKIN EATONIA BRAND NO. 2 SIZE TIN 2 for 17c

Fresh Roasted PEANUTS, lb. 21c

COCOANUT, 8-oz. Pkg. - - 11c

Shelled Almonds, 4-oz. Pkg. - - 14c

CHOICE BUTTS OF PORK For Roasting 25c per lb.

Golden Hallowi DATES, 2 lb. 22c

Dessert Seedless RAISINS, 2 Pgk. - - - 25c

Pure Gold ICING, Ready for Use, 12c

BLADE ROAST OF BEEF, 15c lb.

Orders Delivered $2.00 or Over FREE

RUMP ROAST OF BEEF, 23c lb.

QUALITY and VALUE — EATON GROCETERIA — OPERATED BY T. EATON CO. — QUALITY and VALUE

HAULTAIN

Mr. and Mrs. Frank Booth were in Peterborough on Friday.

Miss Annie Thompson returned home on Saturday after spending some time visiting friends in N.Y. and Toronto.

Mr. Eric Lean was in Peterborough on Friday.

Mr. and Mrs. Hilliard Reid of Douro were visitors at Mr. Gordon Reid's home on Sunday.

Mr. and Mrs. Chas. Lauder, who has been spending a few days visiting in Peterborough returned to their home on Sunday.

Miss Tillie Church has returned to Hamilton after spending the past two weeks visiting relatives here.

Mr. and Mrs. Oscar Church and son, Donnie, of Peterborough were visitors in the district on Sunday.

The cheese factory, owned and operated by the South Burleigh Dairy Company, closed for the season on Friday, October 31st.

TILLIE THE TOILER — By Russ Westover

BRINGING UP FATHER — By George McManus

TOOTS AND CASPER — By Jimmy Murphy

DUMB DORA

Sell Discarded Articles Now---They Bring You Money---Phone 1,600

WANT AD. RATES

Cash 1 cent per word or figure per insertion.

If Charged 1½ cent per word or figure per insertion.

Phone We will call for your ad and give you the cash rate. **1600**

CHARGES:

Card of Thanks 50c
In Memoriam (up to 2 inches) .. 75c
Over two inches, per inch 50c
With black border, extra 25c
Birth Notice 50c
Death Notice 50c
Locals (Black Face) per inch ... $1.00
Back Local (Black Face) per in... $1.00

INDEX TO EXAMINER CLASSIFIED WANT ADS.

Agents Wanted L
Boarders Wanted ..... F
Business Opportunities ..... K
Cottages, Summer Resort ..... E
Dressmaking ..... Z
Employment Wanted ..... J
Female Help Wanted ..... H
Found ..... N
For Sale: General ..... A
To Rent: Houses and Apartments B
General Notice ..... T
Livestock ..... O
Lost ..... M
Male Help Wanted ..... G
Pet Stock ..... W
Personal ..... R
Poultry For Sale and Eggs ..... P
Radio I
Real Estate For Sale ..... D
Used Cars For Sale ..... S
Wanted: General ..... Q

a For Sale—General

DRY WOOD, ALL KINDS, AT CUT-Rate Prices. Good Coal and Coke Dinsdale's. 'Phone 153
26d-122-1829A

100 BUSHELS OF CLEAN OATS, 50 Bushels of Seed Barley, 45 Cedar Posts. 'Phone 2385 3d-108-3596A

COUCHES, $3 AND $4; HALL RACK $5; Extension Tables, $7 up; Buffet, Dining-room Chairs, Sideboard, Kitchen Tables, Dressers, Walnut Steel Bed, Toilet Sets, Leather Rockers, Parlor Tables, Floor Covering, Settee Tubs, etc. Apply 59 Aylmer (near Perry). 3d-108-2142A

CABBAGE, 40c DOZEN, DELIVERED. 'Phone 2081J or 2042M
3d-108-2141A

16 TONS OF TIMOTHY AND ALFALFA Mixed Hay. Apply John Willis, 'phone 202 ring 6, Millbrook. 3d-108-2147A

SIX - TUBE BATTERY DAY-FAN Radio, complete with A Battery, Trickle Charger, and a B Eliminator. Cheap for cash. 'Phone 2849J.
3d-109-2199A

FINE UPRIGHT PIANO, VERY CHEAP. 485 Sherbrooke Street.
3d-109-2198A

QUEBEC COOK STOVE, IN GOOD condition. Apply 424 Rogers Street.
3d-110-2231A

DANDY APPLES FOR SALE—STARKS, Baldwins, Bellflowers, $3.25 Barrel; Spys, $4.00. Delivered. 'Phone Dan Sims, 2041M. 4d-111-3636A

RIFLE, THIRTY-THIRTY CALIBRE; also English Shotgun Apply Office, Great West Life Ins. Company.
2d-109-2287A

OLD ROTTEN MANURE 1394J.
3d-109-2194A

a For Sale—General

CHOICE MANVERS POTATOES AT 90c per Bag at House, $1 Delivered. Turnips, Cabbage, Carrots at close prices. H. F. Doig, 'Phone 2097.
6d-110-2127A

SIXTEEN-INCH DRY MIXED SLAB-wood, $6.50 per Cord; also Eighty per cent. Dry Hardwood, Fourteen-inch, $9 per Cord, Delivered. E. L. Payne, Phone 16 ring 6, Warsaw.
12d-116-2123A

SQUARE "MODERN" HEATER, PRACtically new and in A1 condition. Apply 681 Reid or 'Phone 402W.
3d-108-2154A

CHOICE CARROTS. ONE DOLLAR Bag. Habboo Stores. 3d-108-2158A

SLAB WOOD, $1 TO $4.50. COAL AND Coke; good value. A. Deal. Phone 1959W 3d-108-2161A

TWO PHONOGRAPHS. 517 STEWART Street. 3d-108-2148A

DRY OAK, $4; BODY MAPLE, BIRCH, $6; Mixed Wood, 75% Hard, $4.25; Hemlock, $3; Mixed Slabs, $2.50; Buttings, $2. Large Truck Load. 3378J. 3d-108-2171A

CANOE, CHEAP, ALSO BICYCLE. 156 London. 'Phone 878. 3d-108-2150A

GAS STOVE, QUEBEC HEATER, AND Range, in good condition. 'Phone 1890J or 475 Rubidge. 3d-108-2181A

HALF HARDWOOD, HALF SLABS, $3. Mixed Wood, $3. Kindling Wood, $2. Buttings, $2. 'Phone H. Hamlin, 1394J. 3d-109-2195A

HEATER AND SIDEBOARD. APPLY 570 Gilchrist Street. 3d-109-2193A

COAL AND GAS RANGE. 573 GILchrist Street. 'Phone 1652W.
3d-109-2190A

BRUNSWICK CABINET GRAMOphone, with Records; as good as new. 'Phone 1603F. 3d-109-A

TWO GOOD MEN'S OVERCOATS, ONE nearly new; cheap. 'Phone 2448W.
3d-109-3612A

BONE DRY MIXED WOOD, $3 PER Half-Cord, fair percentage Hard. Reduced to clear quickly. Thompson's. 'Phone 2260, Nights 1026
6d-111-2143A

SLIGHTLY USED OVERCOATS, $5 up; Suits, $5 up. Buy your Winter Clothes supply from us and save money. Ruskin's Second-hand Store, Aylmer Street (opposite Fire Hall).
4d-110-2212A

DINING-ROOM TABLE AND CHAIRS, Buffet, Couch, Tapestry Carpet, 3½ yards by 4 yards, Leather Rockers, Kitchen Table and Chairs, Upright Piano and Bench. Apply 1013 Water Street. 3d-109-2209A

MAMMOTH BRONZE TURKEYS — priced to sell. 'Phone Douro 11 ring 12. 3d-109-2203A

PAIR OF TAME RACCOONS, WITH Cage; cheap. 'Phone 311 ring 22.
2d-108-2219A

MANVERS POTATOES, $1 PER BAG, Delivered. 'Phone 3053.
3d-109-3623A

VICTROLA, WITH 26 RECORDS, WALnut finish; good condition. Apply 324 Sherbrooke. 3d-109-2203A

JEWEL HEATER. 21 BRAIDWOOD. 'Phone 2922M. 3d-109-2222A

LADDERS AND RADIO POLES, ALSO Good Horse and Cow. Apply 392 Woodbine. 3d-109-2227A

McLAGAN VICTROLA, ALSO RECords, excellent condition. Apply 506 McDonnel Street. 3d-110-2242A

LARGE BOX STOVE. 'PHONE 2065W.
3d-110-2256A

SET OF COMPUTING SCALES, 23 Lbs, good as new Cherney's, 'Phone 226. 3d-110-2269A

DINING-ROOM FURNITURE, DRESSers, Radio, Victrola, Used Furniture of all kinds. New Walnut Beds, complete. Reductions on all New Floor Covering Terms arranged. We allow for Old Stoves on New Quebec Cookers. Cherney Furniture Store, 213 Charlotte Street. 'Phone 226.
3d-110-2268A

SET OF 34-4 TIRES, CHEAP. APPLY 5 Dunlop Street. 'Phone 2337M.
3d-110-2267A

CHILD'S WHITE SLEIGH. 'PHONE 1710W. 3d-110-2266A

BOY'S OVERCOAT, IN GOOD CONDItion, aged 15. 'Phone 1251J.
3d-110-2262A

CHILD'S WOODEN COT, WITH MATtress. 'Phone 706J. 3d-110-2261A

b For Rent—Houses and Apartments

STORE, CORNER BROCK AND George Streets. Possession 1st of November. Apply 437 George Street.
dtf-B

SEVEN-ROOMED MODERN HOUSE; newly papered. 710 Water Street. Apply 151 Park Street.
6d-108-3046B

TRY US — ROOMS, DAY OR WEEK. Three Dollars Week up; comfortable, convenient. 119 Hunter Street.
6d-31,1,3,5,7,10-3089B

HOUSE, NEWLY DECORATED. APPLY 319 Dalhousie Street. 3d-110-2232B

b For Rent—Houses and Apartments

TO RENT — 110 SOPHIA STREET. Modern, $15. 'Phone 1696J.
3d-5,7,11--2224B

NICE COMFORTABLE 7-ROOM HOUSE with conveniences and Garage, on Burnham Street, $20. 'Phone 2443F. 386 Burnham Street. 3d-110-2244B

FURNISHED ROOMS, CENTRAL; quite reasonable. 'Phone 16.
3d-110-2248B

FIVE-ROOMED BRICK HOUSE, HARDwood floors, Garage. 443 Mark.
3d-110-2230B

APARTMENTS, UNSURPASSED IN situation and equipment. Telephone 1232J. 3d-109-2167B

FOR RENT—THREE ROOMS, SUITable for Girls; Furnished. Apply 161 Adeline. 3d-108-2185B

ON ANTRIM — WARM, COMFORTable House, clean; conveniences; central to George; rent reasonable. Apply 183 Autrim. 6d-110-2111B

FOUR FURNISHED ROOMS, HEATED for Light Housekeeping; rent reasonable. Apply 697 Water.
3d 109-2182B

TWO FURNISHED ROOMS, 517 STEWart Street. 3d-108-2149B

AT ONCE! GOOD 7-ROOM HOUSE, Brick; French doors, hardwood floors, plumbing, furnace, garage; central. Apply 293 Dalhousie Street. 'Phone 273. 5d-110-2146B

TWO UNFURNISHED ROOMS, PARTly Heated. 473 Bonivar Street. 'Phone 3405. 3d-108-2178B

HALF OF DOUBLE HOUSE, NEAR Locks Bridge, 10 per month. Write Box 3611, Examiner. 2d-108-3611B

FURNISHED HEATED APARTMENT, central. Apply 200 Stewart Street.
3d-109-2213B

LITTLE LOWER FLAT (MORE LIKE Small House); conveniences; $15.00 per month. Apply 183 Antrim.
6d-113-2204B

SIX-ROOMED COTTAGE, PARTLY modern, with furnace. Apply 547 Elm Street. 3d-109-2192B

APARTMENT, 261 HUNTER — HARDwood floors, Duco finish. Apply 580 George. 'Phone 260J. 3d-109-2218B

FOR IMMEDIATE POSSESSION — Large Brick House, desirably located, Stewart Street, with Double Garage. Two Small Houses, with modern conveniences. Also Single and Double Garages, centrally located; rent reasonable. Apply to J. J. McBain.
4d-111-2234B

FURNISHED HOUSEKEEPING ROOMS. 'Phone 2837W. 3d-110-2264B

FURNISHED BED - SITTING-ROOM and Two Bedrooms. Apply 281 McDonnel Street. 3d-110-2271B

For Rent—General

HEATED STORE. 451 WATER.
6d-110-2166C

NOTICE — LADIES' AND GENT.'S Fancy Costumes to Rent. 'Phone 2857. 3d-108-2177C

GARAGE, NEAR GILMOUR AND ST. Joseph Streets. 'Phone 937.
2d-108-2159C

STORE, ALSO GARAGE. APPLY 163 Charlotte. 4d-111-2236C

d Real Estate and Farms

FOR SALE — A REAL HOME, AND A Real Buy, in heart of best West-end residential district — 6 Bedrooms, 2 Bathrooms, beam and dome ceilings, easily converted into Duplex if desired. At $6,800, is a Thousand under value. Must sell. J. H. Callander, 578 Weller. 'Phone 874.
dtf-D

FOR SALE — MODERN NEW HOUSE, or to Rent (Furnished), South-end. 'Phone 2695J. 3d-109-2189D

FOR SALE — 7-ROOMED HOUSE AND Blacksmith Shop, Lot 6, Con. 6, Enniskillmore, residence of the late J. K. Galvin. Will sell cheap for cash. Apply Mrs. Hector Desharnais, 315 5th Street, Medicine Hat.
3d-109-2206D

FOR SALE — RETAIL GROCERY Business, Stock and Fixtures; established 24 years. Write Box 2284, Examiner. 6d-114-2254D

f Boarders Wanted

BOARDERS WANTED, EVERY CONvenience. Apply 183 Rutherford Avenue. 'Phone 3096F.
7d-110-2083F

COMFORTABLE ROOM, WITH BOARD, 213 Simcoe. 3d-108-2184F

ROOM AND BOARD, LADIES PREferred. 'Phone 633F. 3d-108-2187F

FURNISHED ROOM, BOARD IF DEsired. 'Phone 2821. 3d-110-2245F

BOARDERS WANTED, IN WEST-END. 'Phone 720F. 3d-110-2268F

COMFORTABLE ROOM AND BOARD. 'Phone 182. 3d-110-2250F

ROOM AND BOARD, ONE BLOCK North of Collegiate. 'Phone 3190.
3d-110-2265F

WANTED — GENTLEMAN BOARDER, all conveniences, including Garage, near C.G.E. 'Phone 2094F.
3d-110-2260F

g Help Wanted, Male

WANTED AT ONCE — HORSE SHOER. Write Box 2153, Examiner.
3d-108-2153G

WANTED — EXPERIENCED SALESman for Peterborough City and District; commission basis. Write Box 2252, Examiner. 2d-109-2252G

SELL CHRISTMAS CARDS

$35-$50 CAN BE EARNED weekly in spare time Selling well-known line Personal Christmas Cards. Scores of Stenographers, Accountants, Clerks, etc., exceeded this last season. Beautiful new portfolio sample free. Master Kraft Co., Limited, Toronto Representatives wanted small towns also. 5d-3,5,7,12,14-2172G

h Help Wanted, Female

WANTED—CAPABLE MAID FOR DIET Kitchen. Apply in person to Nicholls Hospital. 3d-109-3624H

EXPERIENCED STENOGRAPHER FOR Two or Three Evenings Weekly. Write Box 3646, Examiner Office.
2d-5,7-3646H

GIRL OR WOMAN FOR LIGHT Housework. Write Box 2251, Examiner. 3d-110-2251H

Gramophones and Radio

FOR SALE — RADIO, 6-TUBE DAYFan, with Headphones, Wet and Dry Batteries, Single Control. First $15 To-night takes it. 284 Lansdowne Street. 'Phone 1587J. 3d-110-2233I

j Employment Wanted

WANTED—TO TAKE CARE OF INvalid, or light house work. Write Box 1847 Examiner. 3d-190-1847J

OFFICES TO CLEAN; GOOD REFERences. 'Phone 2163. 3d-108-2160J

WANTED — PAINTING. LOWEST Prices. Work Guaranteed. 'Phone 2368. 4d-108-2134J

OFFICE CLEANING OR WORK BY Day. 'Phone 322F. 3d-108-2162J

GENERAL REPAIR WORK AND Chimneys Cleaned. 'Phone 3221W.
6d-113-2201J

PAINTING AND PAPERHANGING. George Hawke, 216 Woodbine Avenue. 'Phone 3214W. 3d-109-2191J

LAWNS AND GARDENS FIXED FOR the Winter. Trees Pruned. Storm Windows Cleaned and put up. 'Phone 610F. 3d-109-2215J

WORK WANTED BY RETURNED SOLdier with Family, who is willing to take employment of any kind. Work is very badly needed. Good references can be given. Write Box 2236, Examiner Office. 1d-108-2236J

RETURNED SOLDIER, WITH FAMILY, willing to take work of any kind. Write Box 2249, Examiner.
3d-110-2[illegible]J

WANTED — LAWNS, GARDENS TO Clean Up, Trees Pruned, Storm Windows Put Up, by experienced [illegible]. 'Phone 610F. 3d-110-[illegible]

MARRIED MAN (EXPERIENCED) DEsires Work on Farm. Apply 410½ Aylmer. 2d-109-2270J

m Lost

SATURDAY AFTERNOON, IN CITY or on Highway, Raincoat. Please leave at Examiner Office.
2d-108-2221M

HOUND, BLACK AND BLUE TICK. 'Phone 23 or 1824 3d-110-2239M

BLACK, HEAVY SET TERRIER DOG, North Monaghan; license tag on collar 226; Strayed from Car in vicinity of Chemong. Please notify F. J. McBride, Claraday P.O. 3d-110-3630M

o Live Stock

FOR SALE — TWO-YEAR-OLD COLT, dark brown. 'Phone 101 ring 13.
3d-108-2236O

FOR SALE — GOOD WORK HORSE, cheap. Apply Crebar, Downer's Corners. 3d-110-2255O

p Poultry

FOR SALE — 12 BARRED ROCK PULlets. 'Phone 522 ring 21.
3d-109-2228P

FOR SALE — 35 ROCK PULLETS. Bred-to-Lay. 'Phone 581.
3d-109-2235P

t General Notice

FURNITURE REPAIRING AND UPholstering and Refinishing. 'Phone 2846. 6d-110-2122T

NOTICE.—STORM WINDOWS CLEANed and put on, also Old Floors Cleaned and Polished. 'Phone 1812M.
5d-111-2230T

READ THE WANT ADS.

C.P.R. REDUCES TRAINS TO FOUR

New Schedule Will Take Effect on Saturday, November 8.

SCHEDULES CHANGED.

Peterborough's travelling citizens will be considerably affected by recent changes adopted in the C.P.R. train schedules. Formerly six trains ran through this city, but by the new schedule, which takes effect at midnight on Saturday, November 8, the number has been reduced to four.

Greater convenience to those travelling to Montreal and Ottawa has been accomplished, however. The train going east will leave Peterborough at 11.50 p.m. and by connecting with another train at Smith's Falls will carry passengers to either Ottawa or Montreal. Formerly the Montreal train did not leave Peterborough until 1.55 a.m.

Instead of three trains going west in the mornings there are to be two. There is now only the 5 o'clock train in the morning from Montreal and Ottawa, which corresponds to the late night train going east. At 7.30 the local leaves for Toronto. This train may be speeded up considerably.

The usual afternoon train to Toronto leaving Peterborough at 3.50 will follow its old schedule, except on Sunday afternoon. On Sunday the train will leave Peterborough at 5.45 p.m., arriving in Toronto at 7.45.

It is to be judged that Peterborough citizens week-ending in Toronto will notice the greatest change. Only one train will leave Toronto for Peterborough at night, the late train having been cut off. The one train will leave Toronto Union Station at 9.30 p.m.

Trains numbered 33 and 34 are the trains caught off. These trains ran between Ottawa and Toronto, passing through Peterborough for the east at 1.50 a.m. and going through for Toronto at 4.30 a.m.

COLONEL OUTLINES WINTER ACTIVITIES

Peterborough Rangers Will Participate in Splendid Program of Sports and Thrills.

At a regimental smoker held in the Armouries last evening Lieut.-Colonel M. H. Park, V. D., O. C. Peterborough Rangers addressed the large gathering of officers, N.C.O.'s and men and outlined a splendid program of winter activity, which will include the formation of a softball league, shooting on the indoor ranges, boxing, gymnasium and physical drill.

These activities are scheduled to commence on the third Tuesday of this month, when it is also hoped that the musketry prizes—cups and medals—will be ready for presentation.

Major J. A. Dewart, M. C., O. C. No. 3 Company, C. M. G. C. has been invited to participate with his company in this program organized by the Rangers. He spoke a few words of thanks and appreciation to the gathering following the offer.

During the course of the evening moving pictures were shown by Major J. Winterbottom, M. C., of this year's camp, while Major Dr. Yelland also showed pictures of his recent trip to the West, among many others being some wonderful views of the Rockies. The program was much enjoyed by the men.

Earlier in the evening the usual regimental parade was held, which was a smart turnout. The program came to a conclusion with the serving of refreshments.

LARGER GRANT FOR WOMEN'S INSTITUTE

Minister of Agriculture Promises Increased Grant to Institutes.

LONDON, Ont., Nov. 5. (CP)—An increase shortly in the women's institute government grant of $80,000 per annum was promised by Hon. T. L. Kennedy, Minister of Agriculture, in addressing the 16th annual convention of the women's institutes of western Ontario at the Masonic Temple here Mr. Kennedy praised the work of Women's Institutes in Ontario.

Taking the ground that legislation cannot be effective without education, the Burgessville branch has brought before the annual convention a resolution contending that in the interests of clean living, sobriety and temperance the Department of Education should make hygiene, physiology and temperance compulsory studies for an hour a week from the fifth to the eighth grades inclusive.

The South Oxford women want equal rights for the rural schools as compared with the urban, on two points: First, they ask that rural scholars be given their entrance certificates on the year's work, instead of by examination, and secondly, they want the rural teachers to be taken into the exchange system under which urban teachers have trips to other parts of the Empire.

q Wanted

WANTED — 60 WHITE LEGHORN Hens. 'Phone 2998M. 3d-108-2166Q

WANTED — HEATED FURNISHED Lower Apartment, central. Write Box 2137, Examiner. 3d-108-2137Q

BY DECEMBER 1ST — SMALL HEATed Unfurnished Apartment or Rooms. Write Box 2134, Examiner.
3d-108-2214Q

THREE OR FOUR ROOM APARTMENT (Heated), Partly or Fully Furnished; central and well appointed. 'Phone 257 Day or 1063W Evenings.
3d-109-2241Q

THREE OR FOUR ROOMED APARTmnes, Heated and Unfurnished, with separate entrance preferred; adults; references. State locality and terms. Box 2246, Examiner. 3d-109-2246Q

WANTED — MARRIED COUPLE TO Share Home. 173 Wescott Street. 'Phone 2325W. 3d-110-2256Q

s Used Cars for Sale

BETTER USED CARS AT BROCK ST Rink. All makes and models. Easy terms. Open evenings. Brewer Motor Sales. 'Phone 192 or 3166.
12d161-2046S

A SNAP — '27 FORD ROADSTER; paint like new; five wire wheels. 161 Hunter East. 'Phone 447M.
3d-109-2211S

FOR SALE — STANDARD 6 STUDEbaker Sedan; excellent running order 'Phone 3866. 3d-109-2207S

1926 FORD COACH, CHEAP. 'PHONE 30. 4d-111-2240S

z Dressmaking

DRESSMAKING AND ALTERATIONS. Apply 100 Aylmer. 'Phone 94337.
3d-109-2233Z

Banquet In Honor Of Richard Lees

Richard Lees who has recently retired from the Inspectorate of the Public Schools, after forty years yeoman service, will be honored at a banquet at Murray Street Church on Thursday night, which is being tendered by the joint convention of Peterborough County and City Public and Separate School Teachers.

The schools close their doors, tonight—to the delight of all school children—until Tuesday morning. The convention which opens on Thursday morning at the Normal School will be addressed among others, by Inspectors Copp and R. F. Downey; Richard Lees, Colonel Snyder of Port Hope, Wm. Morris of Toronto and Mrs. W. R. Morris.

Many of the teachers, and also Inspector A. Mowat, are leaving for Windsor where they will visit the new type of Rotary Schools and will have the opportunity of seeing them while the pupils are at work. They will be banquetted in Windsor on Thursday evening and on Friday will go to Detroit to visit the schools there.

OBITUARY

JAMES E. KYLE.

The death occurred this morning of James E. Kyle, 533 Downie street, at the age of seventy-three years.

The late Mr. Kyle was born in Owen Sound and lived here more than forty years and was a foreman in the C.G.E. for more than thirty-four years. He was also a member of Knox church.

There are left to mourn his loss besides his wife, one daughter, Mrs. V. J. Tully, 536 Downie street.

The funeral will be held on Friday, Nov. 7 at 2 o'clock p.m. from his late residence, the Rev. William McDonald officiating. Burial will be made in Little Lake cemetery.

DR. T. B. MOODY IS DEAD.

SHERBROOKE, Que., Nov. 5 (C.P.).—Rev. T. B. Moody, M.A., Principal of Stanstead Wesleyan College, Stanstead, Que., is dead, following a heart attack. Dr. Moody was born in Berwick-Upon-Tweed, England, June 12, 1864, and had been Principal of the college for two years.

The British Government is considering several plans to increase the consumption of oil fuel made from coal, including a proposed increase in its use by the navy.

Help Yourself to Health!

If you are ailing—nerves bad—stomach disordered—backache—rheumatism—skin trouble, etc. — you are suffering needlessly.

FOR QUICK RELIEF, USE THE WELL-PROVEN HERBAL REMEDIES OBTAINABLE ONLY FROM THE STORES OF

DR. THUNA BALSAM REMEDIES Limited

Head Office - TORONTO

Peterborough Address: 183 Charlotte Street. 'Phone 3248

"GET THE ORIGINAL ONLY — LOOK FOR THE PICTURE OF THE ORIGINATOR ON EACH BOTTLE."

5d-5,7,10,12,14

HOUSE TO RENT OR FOR SALE

At Sacrifice

Possession November 1st. Seven Rooms, with Two Fireplaces, Garage. Easy to heat. Best location in City. 558 Gilmour Street.

APPLY J. E. PATTE, 813 WATER STREET.

2d-108-3643

Bring Your PRINTING Problems to Us

Railway Time-Tables

CANADIAN PACIFIC RAILWAY
(Corrected to date)

Going East—
8.10 p.m.—Indian River, Norwood, Havelock Daily except Sunday
11.44 a.m.—Havelock, Tweed, Kingston, Smith's Falls Ottawa, Montreal, Quebec, Boston and New York. On Sunday to Havelock only.
11.38 p.m.—Havelock, Tweed, Kingston, Perth, Ottawa, Smith Falls, Montreal, St. John, Boston and New York. Daily except Saturday. Sleepers Montreal.
1.50 a.m.—Havelock, Tweed, Perth, Smith Falls and Ottawa. Daily.

Going West—
4.35 a.m.—Toronto, Agincourt, Owen Sound, Orangeville, Teeswater, and Brampton. Daily except Sunday.
4.55 a.m.—Myrtle, Toronto, Guelph, Goderich, Hamilton, Galt, Woodstock, St. Thomas, London, Chatham, Detroit, Chicago and New York. Daily.
7.00 a.m.—Bethany, Lindsay, Orillia, Port McNichol, Midland, and intermediate points. Daily except Sunday.
7.35 a.m.—Toronto, Hamilton, Brantford, Buffalo, New York, Galt, Woodstock, London, Chatham, Detroit and intermediate points. Daily except Sunday.
3.50 p.m.—Toronto, Hamilton, Buffalo, Rochester, Boston, Woodstock, London, Windsor, Detroit, Chicago, and intermediate points between Peterborough and Toronto. Makes connection with the Trans-Canada Limited for Winnipeg and Vancouver. Daily.
6.30 p.m.—Lindsay, Toronto, and intermediate points. Daily except Sunday.

CANADIAN NATIONAL TIME TABLE.
(Corrected to date)

Trains Operate Standard Time. Daily except Sunday

No. 92—7.15 a.m. for Port Hope (Indirect), Toronto and points on main line east of Port Hope.
No. 93—2.20 p.m. for Lindsay, Orillia, Midland, Toronto, Hamilton, Buffalo, London, Windsor, Detroit.
No. 571—9.50 a.m. for Lakefield.
No. 572—3.35 p.m. for Hastings, Campbellford, Belleville, connecting with the International Ltd. for Kingston, Brockville and Montreal and points in Maritime provinces.
No. 100—11.45 a.m. for Hastings, Campbellford, Stirling, Belleville, Kingston and Brockville with the "Canadian Ltd." train for Ottawa, also with Inter-City Limited for Cornwall and Montreal.
No. 92—12.00 noon for Port Hope, Oshawa, Toronto, Buffalo, Philadelphia, New York, London, Chatham, Windsor and Detroit.
No. 570—12.10 p.m. for Lakefield.
No. 93—4.37 p.m. for Lindsay, Orillia, Toronto connecting with "International Ltd." for London, Sarnia, Port Huron and Chicago also with the "National" for Winnipeg and Pacific Coast points and with No. 47 for North Bay and Cochrane, and No. 99 to Buffalo, Philadelphia, and New York.
No. 666—6.45 p.m. for Lindsay.
No. 94—8.55 p.m. for Port Hope, Cobourg, Kingston, Montreal, New York, Boston. Carries through sleeper from Peterborough to Montreal. Daily except Saturday and Sunday.

DRINK JOHN'S TEA
'PHONE 929
W.-Nov. 8-3179

BARRISTERS AND SOLICITORS

GORDON & ELLIOTT — Barristers Solicitors, Notaries, Patents and Trade Marks. Money to Loan. Telephone 3300. — Hon. G. N. Gordon, K.C., Alexander L. Elliott. Toronto Office: 410 Saturday Night Building, 73 Richmond Street West. Telephone Number, Elgin 8831.

PECK, KERR & McELDERRY—Barristers, Solicitors and Notaries. Office, Water street, Peterborough. Money to Loan at the lowest current rates of interest. Telephone 1950. E. A. Peck, M.P., F. D. Kerr, K.C., V. J. McElderry, K.C.

EMMETT F. SHEEHY—Barrister and Solicitor, 397½ George street, corner Hunter, Peterborough. Money to Loan. Phones: Office 68, Residence 1307. 17t-June 20

R. R. HALL, K.C.—Solicitor, etc. Peterborough, Ont. Office: corner of Hunter and Water streets over the Canadian Bank of Commerce. Trust Funds on Loan on easy terms of payment.

JAMES FORDYCE STEICKLAND, K.C., M.P.P., BERNARD E. PARK — Barristers, Solicitors, Notary Publics. Peterborough. 'Phone 101. Money to Loan. 378 Water street.

MEDICAL

DR. G. C. CRAGG, Eye, Ear, Nose and Throat. Office: Clinic Building, corner Charlotte and Reid. Phones: Office 200. House 1018.

DR. BUCHANAN, F.R.C.S., Edinburgh, M.R.C.S., Eng., Eye, Ear, Nose and Throat Specialist, corner Water and Murray streets, Peterborough.

DAVIS-THOMPSON COMPANY, LTD.
Insurance and General Agency.
433 GEORGE STREET . PHONE 40

RUBBER STAMPS

RUBBER STAMPS OF ALL KINDS. Leave you order with The Examiner. If you can't call, phone 1600.
6925-RS

THE RETURN OF TARZAN No. 45 (Metropolitan Newspaper Feature Service, Inc.) By Edgar Rice Burroughs

With a barking guttural, the female ape called the attention of the others to the intruder. Several huge bulls stood erect to get a better view. With deep-throated ominous growls, bared fangs, and bristling necks, they advanced slowly upon Tarzan. "Karnath, I am Tarzan of the Apes," said the ape-man in the vernacular of the tribe. "Do you not know me?

"Together we teased Nums, when we were still little apes." The brute he addressed stopped with a look of dull wonderment. "And Major," continued Tarzan, "do you not recall your former king, he who slew the mighty Kerchak? Look at me! Am I not the same Tarzan—mighty hunter—invincible fighter—that you all knew for many seasons?"

The apes crowded forward in curiosity, muttering among themselves. "What do you want among us now?" asked Karnath. "Only peace", answered the ape-man. Again the apes conferred. At length Karnath spoke: "Come in peace, then, Tarzan of the Apes," he said. And so Tarzan dropped lightly to the turf into the midst of the fierce and hideous horde.

There were no greetings such as would have taken place among men after an absence of two years. The apes went on about their activities. They paid no more attention to Tarzan than as though he had not been gone from the tribe at all. For several days the she-apes, with young, remained suspicious, but soon even they became accustomed to him.

A Father's Advice to His Son

LAYING THE FOUNDATION FOR SUCCESS IN LIFE

4% Paid on Deposits

Every Young Man is anxious to succeed, and a SAVINGS Account is more than a START towards financial independence—it is a mark of Character.

One of the strongest recommendations that a Young Man can present is a Savings Bank Book, with a record of consistent Savings.

Young Man, open that Savings Account To-day, and our Savings Department will make it easy for you to become Thrifty.

Toronto Savings and Loan Co.

435-437 George Street

Office Hours: 9 a.m. to 4 p.m. Open Saturdays Until 8 p.m.

Hundreds are Realizing big Savings every day at GRAFTON'S Thanksgiving Sale. Tons of Clothing for Men & Boys

Await hundreds of thrifty buyers

NEILL S

The Store of Better Values

STYLES

for the Holiday Affairs

Smart new models in Women's Shoes. Neat one-straps and lovely gore pumps in black or brown kid and patent leather, in a most complete range of styles that feature the new Cuban heel for fine footwear.

$3.75 to $7.00

HELP THE Y. W. C. A.

The Y.W.C.A. campaign for funds is in full swing. Your help will be appreciated.

R. Neill Ltd.

350-354 GEORGE STREET

Canada's Greatest Shoe Store

HARDWOOD

BONE DRY BODY HARDWOOD CUT 12" AT $12.00 PER CORD.—ALFRED McDONALD LUMBER CO., LTD. PHONE 176. 6d,110,3591.

DANCE

at the

COLUMBIA HOTEL

COBOURG

TO-MORROW NIGHT

November 6

Mowry-Steer and Their Silver Collegians

THANKSGIVING DANCE IN Millbrook Armouries

Under Auspices Cosmos Rink Co.

On MONDAY, NOV. 10.

Dancing 9-2.

General Admission 50c.

2d-5,7-3632

MARINO'S BEAUTY PARLOR

Manicuring, Marcelling, Finger and Water Waving, Facials, Scalp and Oil Treatments, etc.

Experienced operator.

Appointments, Phone 1963.

2d-5,7-3634

WEATHERSTRIPPING

AND CAULKING

Saves Coal

Have your windows and doors made cold-proof the expert way, by

J. H. Vance

773 AYLMER PHONE 1292

W and Sat—Dec 25-3475

Superfluous Hair

Hair on face destroyed permanently by Electrolyses method. No scars. Careful and personal attention given.

For appointment phone 1963

27 GEORGE STREET S.

W.-F.-Dec. 27-3523

UNSIGHTLY HAIRS

Permanently removed by Electrolysis. Dermatologist. Formerly of Hiscott Institute. Expert Facial and Scalp Massage. Skin Diseases successfully treated.—Anne Graham Logan, 201 Brock St. Phone 3102 for appointments.

m.w.f

CELEBRATE GUY FAWKES NIGHT

(Under auspices of L.O.L. No. 321)

ON WEDNESDAY, NOV. 5, 1930

Supper from 6.30 to 8 p.m.

Concert from 8 to 10 p.m.

ORANGE HALL, Downer's Corners

SUPPER AND CONCERT, 35c.

Bus Service from Lansdowne Street to Hall at 6 p.m.

3d-108-3525

LOCALS

TRY OUR COAL.

It is as good as our Wood. Baker's Phone 676. 165 Dublin street. 25d-129-21.4

KNIGTHS OF PYTHIAS

Regular card party, Thursday, at 8:15. Proceeds for relief. Geese for prizes. 1d-108-2257

21ST BATTALION CLUB

The regular monthly meeting will be held at 8 o'clock to-night. 1d-108-3628.

FAMOUS READING COAL

The Coal of Satisfaction "Costs no more". Also Pocahontas, Coke, Wood and Charcoal.—Sanitary Ice Supply. Phone 147. dtf.

ST. GEORGE'S CHURCH

Business meeting Thursday at 7.45 p.m., not Wednesday. Please note change. All urged to attend. 1d-108-3629.

NO ORCHESTRA PRACTICE.

There will be no orchestra practice at the Conservatory to-night, as Mr. Gliddon is in Toronto.

HALLOWE'EN

Famous Reading Anthracite has taken the "WITCH—WHICH"—BOTH OF THEM—out of the fuel question; the leading Coal for over 100 year. SANITARY ICE, COAL, COKE AND WOOD SUPPLY. Phone 147 dtf

JUST 300 CORDS.

Of that good Hardwood that we have been putting out this last four weeks at $4.00 per ½ cord. Hardwood Slabs $4.00. Baker's. Phone 676. 165 Dublin street. 6d-110-2113.

DANCE TO-NIGHT.

At Community Hall, East City. Music by Red Moncrief and his Hay-makers. All welcome. 1d-108-2253.

ANNUAL THANKSGIVING SUPPER AND MUSICAL FESTIVAL

At Salvation Army, Monday, Nov. 10. First sitting 5 p.m.; second, 6 p.m. Supper and festival, 35c. 3d-1,5,8-3572

TRY US AND SEE.

We think we have the best mince pie in Peterborough. 30c., worth 50c. Coleman Bros., 426 George street. Phone 335. 1d-108-3642.

AUCTION SALE.

Thursday, at Hancock's Auction Rooms, of Household Furniture, etc., including piano. Send in anything you may have for sale. 1d-108-3643.

RECITAL

at Murray Street Baptist Church, Tuesday, Nov. 11, 1930, at 8.15 o'clock by Elsie McLuhan, noted Canadian Reader and Impersonator. Admission 50 cents. Tickets now on sale. 1d-108-3631.

SAVE MONEY ON WOOD.

At new wood yard on Monaghan Road, opp. Johnston Motors, operated by Parker & Sutherland. Dry Body Hardwood $6 half cord. Dry Mixed, 75 p.c. hard, $4.25 half cord. 'Phone 3296. 4t-1-3-5-7—3581.

SUPPER

Thanksgiving Supper will be served in St. George's Church, (basement) Monday evening, Nov. 10 from 5:30 to 7:00 p.m. Adults 40c, children 25c. In aid of church funds. Please reserve date. Tickets from members of church. 4d-27 5 6 7-3484

EAST CITY SOCIAL

In Community Hall, East City, Friday, November 7, at 8.15 p.m. Auburn and River Road Section will be in charge. This is always ones of the best of season. Gold Prize for Loan Hand. Good Prizes. Lunch. Music. 1d-108-3638

NOTICE.

The Thank offering meeting of W. M. S. of St. Paul's church will be held on Friday, Nov. 7th at 8 p.m., in the Sunday school room. The special speaker will be Mrs. Goforth of Manchuria. All women inivted to attend. 2d-109-3641.

DANCE

Citizens of Peterborough are cordially invited to attend the Second Annual Military Ball, the event of the season, in the Armouries, Lindsay, on Friday this week, November 7th. Make up your parties and come along. Jardines' Palais Royal Orchestra from Toronto. Tickets, $3.00 a couple. 3d-110-3627.

Fruit and vegetable canneries in Italy are now operating on full time.

Silver Herrings

Fresh caught from our local waters.

Special while they last

2 Pounds 25c

Asta's

206 CHARLOTTE ST.

Phones 953-2733.

THEY HAVE ARRIVED

We have just received a shipment of Newest Novelty Jewelery.

These pieces are very fine and in assorted colors to match any costume. They include Necklets, Ear-rings and Bracelets to match. Tell us the color you wish to wear this Jewelery with and you will be surprised at the wonderful combinations. All are very moderately priced also.

We also have a new line of Purses in different styles and colors. Some beautiful Blacks and Browns of Suede and Silk.

These are worth seeing. Come in and let us show you these new Purses.

Come in and see our Bargain Counters.

WARNE BROS.

DIAMOND HALL

Phone 880 349 George St.

FOUR ARE KILLED IN U.S. ELECTION

All Fatal Shootings Occur in Kentucky During Voting.

TWO WOUNDED.

NEW YORK, N.Y., Nov. 5. —Four persons were killed and two were wounded owing to violence during the Congressional election in the United States. All dead were in Kentucky.

A double fatality occurred at Stinking Creek, Ky., where Boyd Bingham, aged 40, a Democratic magistrate shot and killed Hampton Smith, aged 45, a farmer, only to be shot down later by Smith's son, William.

At Danville, Ky., Joseph Hayden, a Democrat candidate, shot and killed Ed. Doneghy, a negro. He was said to have fired in self defence.

Eli Dotson, aged 50, a farmer of Phelps, Ky., was arrested and charged with murder after the death of Ward Hatfield, aged 35. It was said the two quarrelled over the removal of Hatfield as deputy constable.

FOWL SUPPER HELD BY ST. LUKE'S L.A.

Delightful Affair Held in New Hall of Parish House—Interesting Program.

Under the auspices of the Women's Guild of St. Luke's Church, a very successful fowl supper was held last evening in the new hall of the parish house, which, with its shining new interior, presented a very attractive appearance and was tastefully decorated in the season's colors of black and gold. The tables were arranged with vases and bowls of orange and yellow chrysanthemums and black and gold candles in silver holders. Over three hundred people were in attendance for one of the most successful fowl suppers in the history of the society. The president of the Guild, Miss E. Stewart, acted as general convenor.

The draw for a quilt made by Mrs. S. Perry and Miss L. Graham, took place last night, the winning number being held by Mrs. Forbes, Rogers street.

An interesting program was presented after supper, with mixed quartette numbers by Mesdames Binks and Wand and Messrs. Binks and Smith; vocal solos by Mrs. Mendell Braund, a duet by Mrs. Binks and Mr. Agnew; a male quartette that included Messrs. Greenslade, Binks, Smith and Agnew; readings by Miss Queenie Hope; vocal solos by Miss Bertha Binks, and violin selections by Roy Rome. Accompanists of the evening were Mrs. W. A. Greenslade and Miss Marguerite Rome.

SIMON LACKING FAITH IN GOV'T

LONDON, England, Nov. 5 (C.P.) Cable)—To-day, after the Labor Government has been sustained in the first pitched battle of the Parliamentary session, Liberal headquarters made public a letter written by Sir John Simon, Liberal M.P. and eminent jurist, to Rt. Hon. David Lloyd George ten days ago. Sir John, in his letter, expressed complete lack of confidence in the Government.

The Government was a complete failure in practically all departments, Sir John's letter said. All Mr. Lloyd George's well-meant efforts to help it do something effective and to get a more satisfactory understanding had produced no result, except to expose the Liberals to the reproach that they were keeping in friendly contact with Labor merely in an effort to save their own skins, the letter added.

MAIN STREET TOPICS

Jabs and Jottings as Picked Up by an Examiner Reporter

COLLISION AT DOWNER'S CORNERS.

Two cars sustained damage in collision at Downer's Corners at about 3.30 yesterday afternoon, the occupants of both vehicles fortunately escaping without injury.

One automobile contained Rev Dr. J. E. Moore, 174 Hunter Street, this city, who was accompanied by his wife, while the other car belonged to Archie McIntyre of R. R. 13, who was also accompanied by a passenger.

The Moore car, travelling south, received the brunt of the impact, and had to be towed in while the McIntyre car was able to drive away under its own power.

SHED FIRE

Three telephone calls and two alarms from the telegraph boxes, gave notice of a fire at 115 Park Hill road, at 6.30 last evening, and resulted in a rapid response by all equipment.

The outbreak, believed to have been caused by the indiscriminate disposal of hot ashes, was confined to a shed adjoining the kitchen. The damage was slight and is covered by insurance.

Apple Cider May Replace Ale Sale

TORONTO, Ont., Nov. 5 (C.P.). —Announcement is made by Hon. T. L. Kennedy, Minister of Agriculture for Ontario, that an effort is now under way to put Ontario cider on the market "in a big way."

The Province has just completed arrangements with the Ottawa authorities, whereby a winery company will put 300 barrels of apples through their plant under the best English recipe. The resultant product is to be matured until April, and then put out under a Government label, extensively advertised, in the hope a wide-scale production and sale can be effected by the fall of 1931.

In this cider venture, the Government has a two-fold object, said Mr. Kennedy: First, the establishment of a big market for surplus apples," and, secondly, the reduction of Ontario's annual beer consumption.

Let's Dance at Chemong

TO-NITE

Where it is Warm and Cosy. (The Pavilion is equipped with fireplace, stove, and furnace.) Dance in comfort to MOWRY-STEER AND THEIR SILVER COLLEGIANS.

Mike Says

If you want complete, continuous range of volume without change in naturalness of tone, consult our RADIO ENGINEER!

RADIO SALES AND SERVICE

Greene Music Building

185 CHARLOTTE ST. - PHONE 3575

Notice To The Public

We are authorized by the Postal Department to SELL POSTAGE STAMPS at LOUIS' CIGAR STORE We aiso Sell Morning and Evening Papers. We Cash C.G.E. Cheques for Everybody.

LOUIS YEOTES' Mgr.

(One Door South Elite Sweets)

1d-108-3633

ORGAN AND VIOLIN RECITAL

BY

David R. Howat and Deane Miner

ASSISTED BY THE CHOIR

George Street United Church

Sacred Cantata, "Hear My Prayer" (Mendelssohn)

Soloist: MRS. H. F. DOIG

THURSDAY, November 6, at 8.15 p.m.

(TO-MORROW Evening) ADMISSION 50 CENTS

ILL HEALTH ENVIES GOOD HEALTH

Just as poverty envies prosperity. To enjoy life and succeed in your undertakings you need good health. One way, and a most logical way, too, of helping yourself to health is to keep your spinal nerves free of irritation and pressure. Because if a nerve is constricted it cannot supply its quota of energy to the tissue cells. This means lessened capacity for work and lessened resistance to disease. Your nervous system controls the activity of every part of your body. Therefore, it is important that no nerve impingement exists along the spine.

FOR YOUR HEALTH'S SAKE USE CHIROPRACTIC

M. C. GOODWIN, Chiropractor

Palmer Graduate - - Lady Attendant

168 BARRIE BUILDING, Peterborough - PHONES 631 and 1340-J

Office Hours: 10 to 12 a.m.; 2 to 4, and 7 to 8 p.m.

Office Closed Tuesday evening, also Thursday afternoon and evening

OBITUARY

MRS. R. YOUNG.

Mrs. Rebecca F. Young, 81, a resident of Toronto for more than 50 years, died on Saturday at the home of her daughter, Mrs. Henry McGill, 24 Heybourne Street. She was an Anglican and formerly active in the Women's Auxiliary and Home Circle.

Surviving are four sons: George of Chicago, Henry, Richard and William of Toronto; a daughter, Mrs. McGill; eight grandchildren, and a sister, Mrs. G. R. Stephen, Toronto. She was also a sister of the late Richard and Thomas Foster of Peterborough. Her many friends in this city will regret to learn of her demise. Following a service conducted at the residence of her daughter, Mrs. Henry McGill 24 Hepbourne Street, Toronto, Monday evening, Nov. 3rd, the remains were forwarded to Port Hope, Ont., where interment took place. The pall-bearers were six nephews of the deceased: Jack, Earle, Eric, and James Young, Bob McGill, Edward Pearson, all of Toronto.

EDWARD J. McCARTHY.

Edward J. McCarthy passed away at his residence, Hunter Street west, last evening, after a prolonged illness.

The late Mr. McCarthy was born in Ogdensburg, N.Y., being the second son of the late Mr. and Mrs. John McCarthy, of Compton, Quebec. His father was a prominent railroad contractor of his day and at an early age the late Mr. McCarthy joined his father in business and had been actively engaged in railroad engineering for many years, including work at Crow's Nest Pass on the Grand Trunk Pacific, and on the Lindsay and Bobcaygeon road.

He leaves to mourn his loss, his widow, formerly Mary Ada Hurley, two daughters, Mrs. George Bayard Smith of New York City, and Mrs. F. J. Blanchfield of this city, two sons, Mr. A. E. McCarthy of New York City and Mr. Basil McCarthy of Toronto; also three sisters, the Misses Mary and Catherine and Mrs. LeBlanc, all of Montreal.

The funeral will be held from the family residence on Friday morning at 9 o'clock to St. Peter's Cathedral, and thence to St. Peter's Cemetery.

IN MEMORIAM

CHATTEN—In loving memory of Mr. J. W. Chatten who passed away Nov. 5, 1927.

I think of him in silence,
And his name I oft recall
For there's nothing left to answer
But his photo on the wall.

—Sadly missed by his daughter, Mrs. H. Drury.

FEELING "LOST!"

When Mother went "back home" for a few weeks every fall, Claire felt lost without her. Writing seemed so impersonal and unsatisfactory. She discovered the easiest and nicest way was to telephone. The night rates made the cost seem trifling.—(Advt.)

DON'T MISS

BOND'S BIG FALL SALE

Patent Medicines and Toilet Articles at HALF PRICE—See Page 6

An Opportunity That's

Short & Snappy

Just for three days we place on sale, while they last, two wardrobes of Dresses, about 200 in the lot, that positively must be cleared out to make room for a new line we are adding—"SOBIES TAILORED DE LUXE LINGERIE AND HOSIERY FOR PARTICULAR WOMEN."

The fixtures for this section of our store will be ready to install on Monday—and we must clear this space at once. We have issued orders to clear these dresses—regardless of cost, profit or loss. We must make room—a clearance with a purpose. The snappy bargains will surely clear them by Saturday night.

3 Days, Thursday, Friday and Saturday

$17.50 & $25 Women's and Misses Silk Dresses $8.95

A special sale group that we must clear at once, regardless of loss, to make room for our underwear and hosiery department. Georgettes, silk, crepes and printed silks. One and two-piece styles, black and colors. Sizes 14 to 44. For best choice, shop early. Odd styles selected from our regular stock and reduced down for immediate clearance. We must make room, each, $8.95.

SILK DRESSES

Women's and Misses' Sizes

Regular Values $7.95 to $12.95 .. $3.95

A real dress bargain. Odd dresses from our regular stock. Sizes 14 to 44. Black and colors. Sold regularly up to $12.95. We must make room. Out they go, $3.95.

JERSEY DRESSES

Regular $11.95 and $13.95 $5.95

14 only, odd jersey and cloth dresses. Blue, sand, green and purple. Sizes 16 to 42. Regular $11.95 to $13.95. We must make room. Out they go, $5.95.

Smart Canton Crepe Dresses

Regular 17.50 to 19.95 $13.95 Women's and Misses' Sizes

Newest fall styles. Specially reduced for three days only. If you want a nice dress at a moderate price see these tomorrow. We must make room. Your opportunity to save. All reduced to $13.95.

Owing to the sharp price reductions. All dress alterations will be charged for.

9 A.M. SALE

Fur Trimmed Coats

Reg. $29.75 to $39.75 - - $25.00

A timely offer. Coats of stirling value at this widely popular price. Just when one wishes to be well and newly coated for Thanksgiving. We have selected a number of lovely Broadcloth Coats from our regular stock, reduced them and grouped them with one low price for quick clearance. We must make room and out they go. All at the low price of $25.00.

6 ONLY

Odd Coats in navy blue and black. Sizes 16 to 38. Last season's styles. Regular $35.00 to $49.75. Out they go.

$12.95

ODD DRESSES

Fourteen only. Odd dresses. Sizes 14 to 38. Regular values up to $19.95.

$2.00

NAVY TAILORED COATS

Two only. Sizes 38 and 40. Regular $25.00.

$10.00

TWEED COATS

Seven only Tweed Coats. Smart new styles. Regular values up to $49.75. Sizes 14 to 20 only.

$28.75

100 New Frocks $19.95

THE SEASON'S SUCCESSES. AN OUTSTANDING SPECIAL

Each frock in this group has an individual styling dull canton crepe. Chiffon and lace and georgette crepe fashions them and they emphasize the smart Paris idea of using lace as a contrast and trimming women's and misses' sizes.

Ideal Coats for Thanksgiving Festivities

You will find a splendid selection of the newest styles in our excellent stock. All specially priced for week-end selling. Sizes for juniors, misses' and women.

McNABB'S 369 GEORGE STREET

PROBABILITIES.
Strong north-westerly winds or moderate gales; mostly fair and cold with local snowflurries. Friday—Fresh westerly winds; fair and cold.

The Evening Examiner

HOME EDITION

IF IT WILL HELP PETERBOROUGH AND DISTRICT, THE EXAMINER IS FOR IT.

VOL. LXV., No. 108 PETERBOROUGH, ONTARIO, CANADA, THURSDAY, NOVEMBER 6, 1930 PRICE THREE CENTS

HOMES GUTTED IN EARLY MORNING FIRE

Ohio Mine Explosion Claims Toll Of 87

RESCUE WORKERS TAKE LAST BODY FROM DEATH PIT

Fear Expressed For 18 Who Escaped Blazing Inferno Alive.

IDENTIFICATION DIFFICULT.

Victims Placed in Huge Improvised Morgue Till Claimed By Relatives

MILLFIELD, O., Nov. 6. — Number six mine of the Sunday Creek Coal Company gave up the last of its dead shortly after seven thirty this morning when the 87th and last body of the men who met death when an explosion and fire wrecked the underground workings late yesterday was brought to the surface.

Fear that this toll might be increased however, was expressed by rescue workers and officials of the Sunday Creek Company because of the serious condition of eighteen men who escaped from the inferno alive.

They were brought to the surface late last night and early today after having spent several hours in the gas filled shaft.

Bodies of the dead were placed in an improvised morgue in an empty store room and efforts were being made by relatives to identify them. The bodies were discolored and it appeared that the men had died from the effect of inhaling poisonous gas.

BENNETT INVITED TO GREAT FEAST

Canadian Premier to be One of Chief Speakers at Sheffield Cutlers' Event.

CITY HAS HARD TIMES.

SHEFFIELD, Eng., Nov. 6 (C. P. Cable).—The Cutlers' Feast, an institution which in former years had something of the significance attaching to the famous Guild Hall Banquet of the Mayor of London, will be attended by Premier R. B. Bennett of Canada to-night, the Canadian Prime Minister being in Sheffield to receive the Freedom of the City.

Formerly the feast was regarded as a convenient rostrum for some prominent member of the Cabinet, who could inform the country of the Government's actions and plans. The institution originated several centuries ago when the cutlers of Sheffield, holding holiday once a year, were permitted to chase and kill a deer in Sheffield Park.

To-night's Government speaker will be Rt Hon. Tom Shaw, War Minister. Premier Bennett follows.

From the viewpoint of material prosperity Sheffield has had cause to regard disarmament ruefully. Great armament works here are practically idle and the cutlery trade is enduring a dismal time. The master cutler nowadays is often only discreetly connected with the cutlery business. P. B. Brown, Master Cutler this year, is head of Hadfield's, famous steel works

POLICE SEEKING CROWN WITNESS

Fails to Appear at Trial Over Charges Against Former Saskatchewan Liberal Gov't.

ROYAL BODY PROBING.

REGINA, Sask., Nov. 6 (C.P.).—A warrant will be issued to-day for the arrest of James Gallen, Crown witness, who failed to appear to give evidence before the Saskatchewan Royal Commission yesterday in connection with the charges against the former Liberal administration arising out of his own Saturday declaration.

When the Commission met yesterday, it listened to the testimony of G. E. Gregory, K.C., senior Crown counsel, who being duly sworn, declared Gallen had been paid the sum of $295 for witness fees by himself and his associate counsel, J. G. Difenbaker, K.C. Thereupon the Commission acceded to Col. Gregory's request for a bench warrant for the arrest of the principal witness in the "Gallen charges."

(Turn to page 5 please.)

Scotland Yard Hears Reports Of R-101 Plot

LONDON, Eng., Nov. 6 (C.P.).—Scotland Yard is investigating statements made by a man concerning an alleged plot to wreck the huge dirigible R-101 which crashed near Beauvais, France, October 5.

The man stated that while he was travelling on a train between London and Southend he overheard a conversation among three men about the plot. This conversation was on the day prior to the dirigible's fatal flight.

No further details of the alleged plot were revealed to-day.

QUOTA SCHEME OF WHEAT BUYING FOUND PRACTICAL

Method of Increasing Empire Trade Must Be Sanctioned By Conference as Whole.

CANADIAN OPINION DIVIDED.

Adoption of Plan Probably Mean Dominions Supply 55 Per Cent Britain's Needs.

LONDON, Eng., Nov. 6 (C.P. Cable)—The Imperial Conference's special committee has finally concluded the quota scheme of purchasing by Britain can be practicably applied to wheat and flour, if this method of increasing Empire trade is favored by the Imperial Conference as a whole. But, as forecast, the experts have found so many difficulties in the way of a quota on canned fruits, canned fish and dairy products, that the scheme could not be practicably applied to these commodities.

One Of Alternatives.

Quota purchasing of wheat is one of the British Government's alternative suggestions to the scheme of Imperial tariff preferences put forward by Premier R. B. Bennett of Canada. All the suggestions are designed to open the way for increased Empire trade.

If the conference approves the quota on wheat, it is believed it will be worked out so the Dominions are allotted 55 per cent. of Great Britain's requirements, the remainder being divided between British wheat-growers and foreign countries.

In other words, British millers would be required by the Government to secure 55 per cent. of their requirements from the Dominions, this figure being in turn allotted between the chief wheat-growing units of the Empire, as much as possible of the remainder from home farmers, and the rest of their requirements from abroad. One difficulty in this plan would be to ensure that wheat shipped to the United Kingdom would not be diverted in transit.

Flow In Defined Channels.

The wheat quota plan is considered practical because wheat and flour flow along well-defined channels of commerce, unlike dairy products, and canned fish and canned fruits, which would have to be purchased over a scattered area.

Canadian wheat men, it is understood, are divided over the advantages of the quota scheme, some consider it would be difficult of administration and enforcement, especially when not buttressed by a tariff system such as prevails in Germany and France. Others do not see why there should be any difficulty in requiring British millers to conform to the plan if it is adopted, and they see in the quota the advantage of a more secure British market for Canadian wheat, even if purchases are at world prices.

OFFICIAL HELD FOR MAIL FRAUD

New Yorker's Wife Occupies Adjoining Cell on Assault Charge.

NEW YORK, N.Y., Nov. 6 (CP)—George Griffin, aged 40 years, said to be treasurer of L. C. Smith and Corona typewriters, Inc., is under arrest on a charge of mail fraud. Authorities charged the firm's books had been falsified to cover the theft of between $200,000 and $250,000 in the last two years.

In another cell in the West 30th Street police station was Griffin's wife, Mrs. Bessie Griffin, aged 42 years, of Syracuse, N.Y., she was charged with felonious assault and violation of the Sullivan anti-fire-arms Law.

The accusations grew out of her alleged attempt to shoot three detectives.

PRICE OF BREAD TAKES BIG DROP IN PETERBOROUGH

Twenty-four Ounce Loaf is Now Being Sold For Six Cents in Some Stores.

CHEAPEST IN CANADA.

No Hope is Held Out That Low Prices Will Remain Long.

A price-cutting bread war was launched in the city this morning by several of the large bakeries. Bread prices dropped steadily throughout the morning and at noon a 24-ounce loaf could be bought in one store at least for six cents. Other bakers were delivering at seven cents a loaf, and some stores retailed bread at six and a half cents.

Housewives benefitted in most cases 3 cents a loaf by the bakers' war. Bread retailed mostly throughout the city yesterday at ten cents.

Unfair competition, The Examiner was told by one of the city's large bakers, was the cause of the bread war. Some bakeries had been cutting prices, he said, and now the whole industry had joined in slashing of prices.

No hope was held out that the present low prices would continue long, although it was intimated that while the present situation existed they might go even lower. The war is an effort to get bread competition in the city back to a sound basis, The Examiner's informant said.

A meeting of the bakers was called recently when the retail situation was thoroughly discussed. Failing to reach an agreement, the price war commenced to-day.

Housewives here have not been able to buy bread so cheaply for more than ten years. Some years previous to the Great War, bread retailed for five cents, but during the war it steadily mounted. About a month ago bread was reduced in Peterborough from twelve cents a 24-ounce loaf to ten cents.

As a result of the disunion among the bakers, Peterborough to-day enjoyed the cheapest bread in Canada.

WINNIPEG MAYOR ATTACKS "REDS"

Will Travel to Ottawa and Urge Premier to Root Out Communists.

DOMINION WIDE FIGHT.

WINNIPEG, Man., Nov. 6.—(C.P.)—Mayor Ralph H. Webb, of Winnipeg, will travel Canada from coast to coast and raise "hail columbia" if the Dominion Government does not attempt to 'root out Communist agitators and leaders and deport them."

Speaking at a banquet held by the County of Winnipeg Loyal Orange Lodge last night, the Mayor challenged newspapers to publish his statement. "I will bet you dollars to doughnuts the newspapers are afraid to publish that statement," he commented.

Activities of communist leaders constituted a greater menace to freedom than that which more than 300 years ago culminated in the gunpowder plot, declared Mayor Webb. He appealed to the Orange organization to come out boldly and stand by him in his fight against Communism.

He had been alone in his fight for five years, the Mayor said. He asserted that as soon as Prime Minister R. B. Bennett returned from the Imperial Conference he was going to Ottawa to find out "just how much longer the Federal government is going to stand for the state of matters existing."

Queen Alexandra Association Meets

The regular business meeting of Queen Alexandra Home and School Association was held on Monday evening in the school. Reports from various committees were received and discussed. Final arrangements were made for the school's music night to be held November 21.

Mrs. Foster sang, accompanied by Mrs. Purdy. There was a large attendance of parents, the attendance picture being won by M. H. Park's room. A paper collection will be held the last Wednesday of this month.

The ladies enjoyed an hour's bowling at the close of the meeting.

Tea is being featured as a drink in a restaurant in Paris this season.

Ramsay MacDonald in Air Garb

This interesting photograph shows Ramsay MacDonald in traditional garb of the air, stepping into the aeroplane at Croydon to fly to Chequers, after witnessing an aerial pageant staged at Croydon aerodrome for visiting Dominion Premiers. — Copyright, 1930, Pacific and Atlantic Photos Inc.

SURVIVORS TELL TALES OF HORROR IN MINE TRAGEDY

Wife's Apron Soaked in Coffee Saves One Worker From Fatal Gas.

COMPANIONS DROP BEHIND.

Blast Blows Miners Many Feet —Wall of Flame Cuts Off Escape.

MILLFIELD, O., Nov. 6. — His wife's apron saved the life of George Rasp of Jacksonville, one of the trapped workers who escaped death in the Millfield mine disaster.

Rasp said he was blown almost 100 feet from the place where he had been standing by the force of the explosion. He heard a roaring noise and then the shouts of his fellow underground prisoners.

"In my hand, for some reason, was my wife's apron, which had brought from home this morning to tie around my face because the air has been so bad lately," Rasp related.

Dipped Apron in Coffee.

"I dipped the apron in some coffee I found in a lunch bucket and tied it across my face. Then I crawled on my hands and feet—it seemed like a mile I crawled—until I came to an air shaft where I was able to get up on a wooden stairway."

For a while he had companions who helped each other across fallen timber and piles of slate, but when he reached the air shaft he was alone. He did not know the fate of the others.

John Butsco of Millfield, who was working about a mile from the explosion section with 30 others, told of shouting a warning and of a race against death. He and his crew and about 60 others, he estimated, escaped.

A story of how he and his "buddy" escaped the death-dealing gases was told by Walter Porter, 40. Porter, the father of seven children was one of those injured by the explosion. He suffered broken ribs and cuts on the forehead.

"It was nearly 12 o'clock when I and my buddy, Emmett Oblers, were called to fix some latches to work when there was a terrific noise and a wall of flame.

"The explosion blew our truck, containing our tools, approximately 35 feet, and catapulted it up against the timber. I thought the trolley wire fell off when I saw the burst of flame.

"After regaining my senses I tried to rise but something continued to fall about and imprison me. The explosion blew coal high and brattice board in all directions. It came so fast I could hardly recall what happened.

Mine Turned Hot.

Porter told how he and Oblers, dazed and not knowing whether they

(Turn to Page 24, Please)

I.O.D.E. Place Wreath On the Park Cenotaph

At the regular meeting of the Otonabee Chapter I.O.D.E., held yesterday afternoon in the green room of the Y.W.C.A., with the regent, Mrs. C. A. White, presiding, it was decided to place a wreath on the Cenotaph on Armistice Day.

At the home of Mrs. J. A. Aylmer, Weller Street, a tea and sale of work and cooking will be held on Thursday, November 20th. The draw will then be made for the quilt donated by Mrs. C. A. White and the luncheon set donated by Mrs. F. L. Robinson.

R-101 NEVER HAD FULL POWER TEST OFFICIAL STATES

Claims He Ordered Trial To Be Held Right After Ship Started For India.

STARTLING TESTIMONY.

Vice Admiral Dowding Claims His Instructions Never Obeyed.

LONDON, Eng., Nov. 6. — (AP)—Hugh Dowding a Vice-Marshal of the Air Ministry, created a sensation today at the inquiry into the R-101 disaster by testifying that he had ordered a full power trial as soon as possible after the dirigible had left her mooring mast on the Indian voyage, but that his instructions were not obeyed.

Test As Safeguard

The ship had never had a full power trial, he said, and he had issued his order as a safeguard, figuring that if anything went wrong on the trial the R-101 could immediately turn back to England.

Vice-Marshal Dowding said he had given his instructions verbally to Wing-Commander Colmor, who perished in the crash.

It also was brought out that Lord Thomson ,the Air Minister who also was killed, had issued a certificate of air worthiness without a formal written report on the one trial to which the dirigible had been submitted.

Before the certificate was issued there was a final inspection which took two men about two hours. The ship started for India before these inspectors had time to make a formal written report.

Simon Presses Witnesses

Sir John Simon shot innumerable questions at the witnesses to determine whether the airship was rushed away on her voyage without proper preparation because of Lord Thomson's desire to start on October 4.

All the witnesses agreed that the departure was hurried but all except Mr. Dowding, said they believed the dirigible was fit.

SOVIET DELEGATE TO GENEVA MEET ASSAILS FRANCE

Litvinoff Declares World Faced With Grave Menaces of War.

SECURITY DEMANDS A BLIND

Hopeless of Success on Russia's Proposals For Absolute Disarmament.

GENEVA, Switzerland, Nov. 6. — (AP)—Attacking the League of Nations Disarmament Commission today, Maxim Litvinoff, Russian delegate, declared that the world was now faced with grave menaces of war.

The Soviet spokesman especially assailed France and those who demand security before disarmament as dangerous enemies of peace.

Ask Security—Plan for War

"It is no wonder", Litvinoff asserted, "that among the countries which were loudest in their demands for 'security' guarantees were some in which the chiefs of the military staffs were, as is now common knowledge, at the same time devising and carrying out plans for the provocation of war with their neighbors."

The Russian delegate declared himself hopeless of success for the Soviet's former proposals for absolute disarmament, and later for proportionate disarmament. He demanded, however, that the commission substitute the word disarmament for the terms "limitation and reduction of armaments."

Athough ruled out of order by Chairman Loudon who forbade the translation of Litvinoff's speech, the Russian delegation has prepared copies of his propouncement which were distributed to the press after he had read it to the commission in English.

Press Races for Copy

A disturbance arose in the hall when the chairman forbade the translation. Most of the occupants of the press section stampeded for the exit where copies of Litvinoff's remarks were being distributed, and the chairman sternly called for order.

Lord Cecil of Great Britain, Count Von Bernstorff of Germany, Naotake of Japan, Litvinoff and Chairman Loudon occupied the session with a discussion of the method of procedure. Count von Bernstorff and Chairman Loudon wished to continue where the Commission left off at its last sitting eighteen months ago, without reopening questions already settled.

Litvinoff, however, derided the idea and declared that the passage of eighteen months could not be ignored. Lord Cecil wished to proceed with final and third reading of the draft convention.

The Commission has been trying for five years to complete this draft convention for submission to a general disarmament conference. It finally was agreed in principle that questions formerly settled should not be reopened, except at the discretion of the chairman.

Afternoons Open

Before adjourning the first sitting, the Commission agreed to sit each morning from 10.00 a.m. to 1.00 p.m., leaving the afternoon open for private conversations and exchange of views.

Litvinoff's speech—a prepared documents—was interrupted in the middle by Chairman Loudon with the suggestion that the Russian was out of order, as it was understood general discussion would not be reopened in the interest of speed. Litvinoff, however, continued to read and was permitted to finish.

Two Armed Bandits Get $7,000 in Bank

TORONTO, Ont., Nov. 6. (By (Canadian Press, 4 p.m.)—Approximately $7,000 was obtained by two armed bandits who held up the Canadian Bank of Commerce at Unionville about 20 miles northeast of Toronto, about three p.m. to-day. Four persons were in the bank at the time.

The bandits escaped in a motorcar.

ALASKAN STEAMER DISABLED

SEATTLE, Wash., Nov. 6.—Carrying between 30 and 50 passengers, the Alaska steamship Company liner Northwestern was drifting helplessly two miles south of Cape Spencer, Alaska, today after losing her rudder. The vessel was believed to be in no immediate danger. The coastguard cutter Haida was ordered to assist her.

China has just decided to admit all plane equipment free of duty.

NUMEROUS HOUSES ARE DAMAGED WHEN WORST BLAZE IN MONTHS BREAKS OUT IN WEST END HOMES

Captain William Jones is Overcome By Smoke in Fighting Fire.

STARTED AT 7.50 A.M.

Blaze Believed to Have Originated in Large Shed on Donegal Street.

Captain William Jones of Peterborough Fire Department was admitted to Nicholls Hospital this morning as the result of being rendered unconscious by smoke in one of the worst fires this city has experienced for some months.

Almost one dozen different lots of property are more or less affected, the fire having been rendered exceedingly difficult by the high wind which was blowing at the time.

Started in Shed.

The blaze is believed to have had its origin in a large shed belonging to Sam Abbot, which is situated close to his saw mill. The shed, part of which was occupied by Sam Lowe, extended for eighty feet between the rear of 495-497 Donegal Street and 496 Gilchrist Street. It is completely destroyed along with the entire contents, while the surrounding property is all damaged by fire and water more or less extensively

Lawrence Wilson, 495 Donegal street and Fred Saulter, 497 Donegal street probably received the brunt of the fire's ravages. These two houses are combined. Built of red brick the walls are still standing, but the flames which danced out of the roof, gave evidence of the fierce fire which was raging inside the building, and some idea of the damage which is necessarily caused by water, fire and smoke.

A Mr. Hopkins and his family who have recently moved in, occupied 499 Donegal street which also suffered severely, while James Steadman living at 501 Dongal street, was more fortunate, the fire in his case being confined to a hen house at the rear of the house.

On Gilchrist street which is at the rear of the above mentioned property Sam Lowe was forced out into the cold with his wife and five children, while the house next door No. 490 Gilchrist street, tenanted by Norman A. James was also damaged slightly.

The severity of the fire can be well imagined, by the fact that sparks blown on the strong breeze, carried over to Downie street, some few hundred feet distant, setting fire to the roofs of property in Dawson's terrace and at Mrs. A. Ward's house at 467 Downie street. The damage in these instances was very slight and was confined to the shingles, nevertheless it caused considerable anxiety to the members of the Fire Department who were rushed over to combat the danger. Their absence from the more serious fire on Donegal street and on Gilchrist street, could be ill-spared.

Sam Lowe of 496 Gilchrist street in conversation with The Examiner said he was preparing to go to work. At about 7.30 a.m. he went to his garage which adjoins Sam Abbots shed. He had a kettle of hot water to put in the radiator of his car, to facilitate starting. He was about to open the garage doors when he saw smoke coming from, the other shed. He immediately ran to the house and phoned for the Fire Brigade. On returning to the garage to get the car, he found that it had already been destroyed, so fierce and sudden was the blaze.

Similar scenes were witnessed at all the other houses involved, and shortly the roadway on Gilchrist and Downe Streets was littered with all manner of goods and chattels, hurriedly thrown out. They were covered with tarpaulins by the firemen, which saved them from damage by water.

A squad of policemen, under Sergeants Wigg and Thomas, were on hand to keep back the large crowd of people which congregated, and some householder thoughtfully supplied a large kettle of steaming hot coffee for the firemen, who were drenched with water, and feeling the effects of the severe struggle.

Chief Gimblett states that there are fourteen separate parties, who actually suffered loss in the fire, including the William Hamilton Company, where fire broke out in about fifteen different places on the roof of a shed. This outbreak was successfully dealt with by the company's own fire squad, but not before it had spread south of Murray street on to the property situated at 474 Donegal, from which place it bridged large gap and, as already stated ignited the roofs of property on Dawson's terrace. Downie street and at property of Simcoe and Stewart streets. The brigade pulled away from the scene of the fire at 10.36 a.m.m after a fight of two hours and fifty-six minutes.

Prince Receives Canadian Flier

LONDON, Eng., Nov. 6.—(A.P.) Captain Errol Boyd and Lieutenant Harry P. Connor were received by the Prince of Wales at York, House to-day

"The Prince gave us a marvellous little time,' Captain Boyd said. "We were with him talking probably for forty minutes. Mostly he discussed aviation. He seems to know a great deal about flying. He mentioned the German DO-X and seemed very interested in the possibilities of future development along this line. We gave some impressions of our trans-Atlantic flight about which he asked a lot of questions."

The Prince also spoke of his forthcoming trip to South America to which he said he was looking forward immensely.

HON. GEO. HENRY EXAMINES ROAD NEAR HAVELOCK

Engineers' Plans Omit Havelock Village From New Highway.

NORWOOD DIVERSION.

Road Parallels C.P.R. East of Norwood—Crosses Farm Lands.

Hon. George S. Henry, Ontario's Minister of Highways, motored today over the Peterborough-Havelock section of the projected highway to Ottawa to investigate personally and understand the merits of a proposed diversion at Havelock.

The Minister proceeded to Wooler where he will be the guest tonight at a banquet with which the Murray township village celebrates the completion of the paved county road from Wooler to Brighton which was built by the Raynor Construction Company as part of the 1930 program of the united counties of Northumberland and Durham.

Hon. Mr. Henry has a double engagement in the district today. He is winding up one job in Northumberland, although ostensibly was a united counties enterprise, and in Peterborough he was trying to accelerate a new one.

Promise to Lancaster

In coming to Peterborough and Havelock today, Mr. Henry kept a promise which he made to T. P. Lancaster, M.P.P. for the county riding respecting a possible alteration of the route of the highway in both its easterly and westerly approaches to Havelock.

On the one hand the Department is building its trunk highways for posterity and also for the broad advantage of provincial traffic in the present day, but on the other there is a desire to accede to and promote the practical ambitions of local municipalities.

(Turn to page 6, please.)

HAWKS IS AFTER ANOTHER RECORD

Noted Speed Flier Covering New York-Havana Route.

PRESENT MARK 14 HOURS.

VALLEY STREAM, N.Y., Nov. 6. (CP)—Captain M. Hawks hopped off from Curtiss Field at 7.45 a.m. (E.S.T.) to-day on a flight to lower the speed record for airplanes between New York and Havana Cuba.

He expects to cover the 1 600 miles in less than seven hours with 15 minute stops at Columbia, S.C., and Miami, Fla., for fuel. He said he expected to reach Columbia in about 3 hours and 30 minutes after his take-off.

The present record for the New York-Havana flight is 14 hours, set by the late Wilmer Stultz in the monplane Columbia in March 1928 with Mabel Boll and Charles A. Levine as passengers. That was a non-stop flight.

BIG FLYING BOAT MAKES FIRST LAP OF ATLANTIC TRIP

Twelve Motored Seaplane DO-X Reaches Amsterdam Without Mishap.

FOLLOWED RIVER RHEIN.

Carried 16 Passengers on Trip Starting From Lake Constance.

AMSTERDAM, Holland, Nov. 5. — (AP) — The huge Dornier flying boat DO-X arrived at Amsterdam at 4:50 p.m. (11:50 a.m. E.S.T.) five hours and 2 minutes after the take-off from Altenrhein, Switzerland.

The big ship completed this first leg of her projected flight to New York without mishap, flying through clear weather all the way.

Followed River Rhein

She followed the Rhein into Holland, passing en route over Mayence, Mannheim, Worms, Cologne and Wesel.

The plane had been scheduled to start shortly after 8 a.m., but the low temperature delayed preparations and necessitated a longer warming up, so that it was 11.27 a.m. (5.27 a.m. E.S.T.) before the ship nosed into the wind and rose gracefully from the somewhat choppy surface of the lake.

Start Delayed by Storms.

The plane was captained by Commander Friedrich Christiansen, who hoped to stop at Amsterdam and Southampton before flying to Lisbon, from where the trans-Atlantic flight will be begun probably about November 9. The start of the plane from here was delayed since Sunday morning because of adverse weather conditions.

Three Atlantic stops en route from Lisbon to New York are planned, the first at Horta, Azores Islands group, the second at a fuel ship midway to Bermuda and the third at Bermuda, the object being to demonstrate possibilities of the machine and a safe scheduled voyage rather than to make a speed record.

There were only sixteen passengers aboard for the trip to Amsterdam, although the craft can carry 150 or more without difficulty. Maurice Dornier of the Dornier Works, is going to Lisbon by train and will board the plane there, while Claude Dornier, his brother, will board the plane at Amsterdam.

FUTURE OF R-100 NOT YET DECIDED

Much Depends on Outcome of R-101 Inquiry Commons Told.

SMALL PAYMENT DUE.

LONDON, Eng., Nov. 6 (C.P.)—The future of the R-100 giant airship which visited Canada in August, was the subject of questioning in the House of Commons yesterday. Hon. Frederick Montague, Under-Secretary for Air, declared no decision had been made on the future use of the airship until the present inquiry into the disaster to its bigger sister, R-101, which crashed on a French hillside, Oct. 5 and hurled 48 to their deaths, had been completed. Then the findings of the inquiry and a number of other factors would be deliberated upon.

At present the Under-Secretary informed the House, R-100 is being deflated and a full inspection of her entire structure is in progress together with execution of minor repairs later the great envelope will be removed from the framework.

It was revealed the Government has already paid £337,000 to the airship Guarantee Company, builders, on account of the R-100 but the Government has not yet formally accepted the airship. On the satisfactory completion of repairs found to be necessary on her trial flight to Canada, a further and comparatively small amount will become due to the builders, but this amount cannot be definitely estimated.

To warn of coming volcanic eruptions, a volvanometer, whose thermostat when heated to a certain degree tells of danger, has been installed on Mount Pelee.

Colds

require prompt treatment

Quinine is universally recognized as most effective in the treatment of colds. Grove's Laxative BROMO QUININE combines quinine tonic with a laxative to cleanse the system.

The laxative quinine for quick cold relief

Take this balanced remedy at the first sign of a cold. Get a box at any drug store, 30c.

Grove's Laxative BROMO QUININE Tablets

Watches Unemployment

Agnes McPhail, the only woman member of the Canadian House of Commons, when on a visit to Boston, declared that unemployment is the most important serious situation facing the world to-day.

SIMPSON TO AID WORKLESS MEN

Would Reorganize Toronto's System of Registration—Bigger Office Needed.

ARRANGES FOR SHELTER.

TORONTO, Ont., Nov. 6 (C.P.). — Complete re-organization of the city's system for caring for the unemployed and unsheltered was advocated by Controller James Simpson, vice-president of the Canadian Trades and Labor Congress, in an interview here. He said, particularly was this necessary in the case of unemployed men who had no homes and were turned out on the street each night from places where they managed to find shelter during the daytime.

Following the appearance of a deputation of unemployed before the Board of Control to complain of the manner in which city officials were allotting relief work, Controller Simpson stated he inspected the registration office afterward and found it inadequate, inefficient, disorganized, overcrowded and unsanitary. From 500 to 600 men stood about in a bare room, the Controller said, waiting for jobs. The floor was a litter of papers, dust and scraps. A single lavatory was perpetually occupied and never cleaned, he added.

As a result of his investigations, Controller Simpson said he would place before the City Council a number of recommendations for improvement of registration conditions and to have certain buildings kept open at least the major part of the night so that homeless unemployed will not have so long a period on the streets at night.

CURSE FOLLOWS TOM LONGBOAT

One of Greatest Marathon Runners Sure He is Witchcraft Victim.

SEEKS MEDICINE MAN'S AID.

TORONTO, Ont., Nov. 6. (CP)—Lying ill in bed here, Tom Longboat, one of the greatest marathon runners of all-time, is certain he is a victim of witchcraft.

The famous Indian runner believes the curse will follow him until he dies or until he finds "strong medicine to overcome its magic spell.

A streak of bad luck has followed Tom during the last few years. First he had a toe crushed, then his leg broken and now a mysterious illness which white man's medicine cannot heal. Shortly he will visit the medicine man at the Six Nations Reserve at Caledonia and if he cannot effect a cure Tom will journey on to the greatest of all medicine men on a New York States reserve, he said, to have them try a cure not only for his illness but for the spell of witchcraft which he believes must be broken before he gets well.

MANSLAUGHTER CHARGED TO PIRT

Ex-Mountie Found Guilty of Shooting North Dakota Woman.

JURY OUT 80 MINUTES.

DAUPHIN, Man., Nov. 6.—Former Royal Canadian Mounted Police Constable Joseph Pirt late yesterday was found guilty of manslaughter in connection with the death of Mrs. Sophie Light Ipswich, North Dakota, at a picnic near here, Sept. 1. Pirt was alleged to have shot Mrs. Light while under the influence of liquor, and was charged with murder. Sentence will be pronounced to-day.

Chief Justice D. A. Macdonald turned the case over to the jury shortly after 4 o'clock after two days of evidence. The jurors returned 80 minutes later with the verdict of guilty of manslaughter.

Sir Felix Cassel lost many of his orders and decorations when a burglar, who touched nothing else robbed his home at Luton, England.

OTTAWA PASSES RELIEF OUTLAY OF $37,000,000

Improvement Programs of C.N.R. and C.P.R. Total to $22,653,650.

Ontario To Spend $10,000,000.

Many of Municipalities' and Provinces' Proposals Already Under Way.

OTTAWA, Ont., November 6 (C.P.)—Expenditures totalling more than $37,000,000 for public works and undertakings throughout the Dominion to relieve unemployment has been given final approval. Announcement to this effect was made by Hon. Gideon D. Robertson, Minister of Labor.

Work proposals put forward by various municipalities and provinces which the Dominion Government has endorsed, aggregate approximately $14,000,000. A number of these undertakings are already under way. Construction and improvement programs for the Canadian Pacific and Canadian National Railways total $22,653,650. Expenditure through the grade crossing fund is authorized to the amount of $500,000.

Ontario $10,000,000.

Expenditures approved for the difference provinces are as follows: Ontario, $10,069,667; British Columbia $1,657,850; Saskatchewan, $1,292,600; New Brunswick, $406,300; Manitoba $254,675; Prince Edward Island $180,000; Nova Scotia, $109,100; Yukon, $5,000.

Canadian Pacific Railway Company, $11,514,000; Canadian National Railways (approximately), $11,129,650; grade crossing fund, $500,000; total, $37,128,842.

HENRY IS UPHELD IN BANK'S APPEAL

Hearing Continued Into Numerous 1931 Assessment Appeals.

PROPERTY ESTIMATES.

That increases in land assessment made for 1931 taxation by City Assessor W. J. Henry on property occupied by stores on the west side of George street between Hunter and Charlotte streets averaged 10 per cent. and one lot went as high as 36 per cent, was the testimony given yesterday afternoon before the Court of Revision by T. C. Ephgrave, contractor. The Court, under the chairmanship of W. F. Johnston is considering the appeals of the stores, which they claim they have been overcharged on their 1931 assessment.

Judgment was reserved in all the cases until Thursday, when more will be heard.

In the case of the Bank of Nova Scotia, the Court announced yester-

(Turn to Page 5, Please)

BURGLARS ENTER STIRLING STORE

Garments Valued at $250 Are Taken From Store of F. Ward.

ENTER SECOND SHOP.

STIRLING, November 6 (Examiner Correspondence). — F. Ward's clothing store and J. Sarles' harness shop were entered by burglars early on Wednesday morning, while an attempt was also made to enter B. Eccleton's grocery store.

Provincial Police are investigating, but are without clues up to the present.

Opening his store for business on Wednesday morning, Mr. Ward found that the plate glass panel in the front door had been cut out. The burglar had obtained entrance by opening the catch from the inside. Garments valued at $250, including overcoats, ties, socks, and sweaters, were taken, while from Mr. Sarles' store two club bags and one motor rug had been stolen.

The Buenos Aires Great Southern Railway is installing three electric mobile power houses and one main line electric locomotive.

Half the 45,542 families in Cardiff, Wales, which has a population of 230,000 are childless, a recent survey discloses.

Becomes K. C.

D. J. Coffey, prominent barrister, who has recently been accorded the honor of appointment as King's Counsel, at Toronto.

SUFFERINGS TOLD BY WAR PRISONER

Former R. A. F. Man States Wounds Left Undressed Nearly Week in German Camp.

CLAIMS PRESENTED.

TORONTO, Ont., Nov. 6. — The physical and mental torture suffered in German war prisons by Canadians was resurrected here before Errol M. McDougall, K.C., presiding over the War Reparations Commission, when ex-members of various Canadian units and the Royal Air Force presented their claims for consideration.

Lieut. Gordon Douglas Hunter, formerly of the R.A.F., related how he was shot down with a bullet wound in the back and another in the arm. He was taken from his plane and a field dressing put on his wound. Then he was carted to a hut at the rear of the officers' mess of Baron Von Richthofen's squadron That was on a Sunday.

"I remained there without having my wounds dressed until Friday night. My arm had become green with gangrene and swollen terribly. After that they amputated it in the hospital without anaesthetic. The doctor there told me the wound was only a flesh wound and had it not been neglected I would never have been troubled by it."

Asked about his treatmet while he lay in the hut, Lieut. Hunter continued: "Well, you see, it was just when we got out new battle planes and machine guns. They wanted information. That is why they kept me there. They used to come in often, and question me. Richthofen often came.."

B.C. Govt. Gains Seat In North Vancouver

VANCOUVER, B.C., Nov. 6.—The Tolmie Government gained a seat from the Liberals in the Provincial Legislature when Alderman Jack Loutet, Conservative, was elected in yesterday's by-election in North Vancouver over Alderman E. H. Bridgman, Liberal, to fill the vacancy caused by the resignation of Hon. Sam Mackenzie, Liberal.

The standing of the parties in the Legislature follows:: Conservatives 36, Liberals 11, Labor 1.

ENGLAND WINS 7-3.

LONDON, Eng., Nov. 5 (C.P. Cable) —England defeated Scotland in an Interleague soccer football match at White Hart Lane to-day by 7 goals to 3. The score at half-time was 3 goals to 2 in England's favor. Twenty-five thousand people saw the match.

PILE SUFFERERS

End Your Misery Without Salves or Cutting.

External treatments cannot permanently end Piles. Nor does cutting remove the cause.

The cause is internal—bad circulation of the blood in the lower bowel. The veins are flabby—the bowel walls weak—the parts almost dead. To quickly and safely rid yourself of piles an internal medicine must be used to heal and strengthen the affected parts.

Dr. J. S. Leonhardt, a specialist after years of study discovered a real internal Pile remedy. He named his prescription HEM-ROID, and prescribed it for 1000 patients, with the marvelous record of success in 960 cases, and then decided every Pile sufferer should be able to get HEM-ROID from their own druggist.

Don't waste time on external remedies or think of the pain and expense of an operation until you have tried HEM-ROID. McDermid & Jury, Bond's Drug Store will supply you and guarantee money-back if it does not end all Pile misery.

"Uneasy Lies Head That Is Attached To Nice Fowl Supper," Runs Saying

LINDSAY, Nov. 6. — With Thanksgiving almost here and reports circulating that thieves are after every kind of domestic fowl, rural correspondents are reporting that our barnyard friends are distinctly ill at ease. "Uneasy," so to speak, "lies the head that is attached to a nice fowl supper." While turkeys are being led into believing that they will figure in the Christmas celebration, ducks, geese and chicken are especially worried now.

Chickens, geese and ducks will be plentiful for Thanksgiving, poultry buyers state and the price will not be prohibitive. Owing to the extremely low price of grain, the quality of fowl this year is said to be excellent.

Comparatively few turkeys find their way on to the family tables for the Thanksgiving dinner, as it is a little too early in the season. By the time Christmas rolls around, the monarch of the barnyard fowl is at his best.

Turkeys will be plentiful for Christmas this year, reports say, and the price will be reasonable.

BROKERS' ERRORS IN BOOK ENTRIES ARE BROUGHT OUT

Substitution of Nordon For Noranda Made $250,000 Difference.

Defense Counsel Rebuked.

Crown Accountant Testifies as to Stobie, Forlong Vancouver Dealings.

TORONTO, Ont., Nov. 6. (CP)—Errors which created differences of hundreds of thousands of dollars in the books of Stobie, Forlong and Company, were brought to light by J. M. Singer, K.C., defense counsel yesterday in the trial of Malcolm Stobie, Charles J. Forlong and Gordon Draper on charges of conspiracy to defraud.

One apparent mistake, the substitution of "Nordon" for "Noranda" made a difference of about $250,000. Similar errors such as adding instead of subtracting when transactions were made created smaller differences, all in the books as kept by the firm's own staff.

Owed Vancouver 3,160 Shares

Early in January 1929 the local office owed the Vancouver office 3,160 shares of Noranda, H. C. Dell, accountant stated under cross-examination by Mr. Singer. By January 22 it was 3,510 indicating a delivery o. sale.

Then in January 28 1930 they owed the Vancouver office 9,510 Noranda according to the books. Mr. Singer asked Mr. Dell to account for the difference of 6,000 but he stated he could find no such entry.

However, there was an entry for 6,000 Nordon, which would have evened things up. But the interesting part of it was that Noranda was about $38 then and Nordon was something over 50 cents, which, Mr. Singer remarked would simply mean a difference of a quarter million dollars.

From what had been shown, he suggested, and by similar errors throughout the books, the picture which the Crown had presented from those figures was an altogether imperfect one.

Judge Issues Rebuke

He proceeded to press the point with a list of examples showing various errors in different book entries amounting to smaller sums and made some remark about "continuing this sort of thing for a week," which drew a rebuke from Mr. Justice Jeffrey: "I told you before and I won't tell you again not to make such remarks before the jury" said Mr. Justice Jeffrey.

MOVING ABOUT!

Irene's social welfare work required frequent moves from city to city. Not much time to make friends. Too busy to write letters. She found the telephone to be a very real help, and her habit of calling home from wherever she was made her feel that she was never far away when there was a telephone at hand.—(Advt.)

Parcel post service between Brazil and Europe has just been started.

HAWES' FLOOR WAX

"Cleans as well as Polishes"

You can't get good results with a poor wax—and you cannot get a good wax unless it contains good quality ingredients. That is why you, too, should use HAWES'. Ask for it by name.

Made by Edward Hawes & Co., Limited, Toronto 27

AS FAMOUS AS HAWES' LEMON OIL — PASTE OR LIQUID

THANKSGIVING

SHOPPING is a *Double* PLEASURE ...and Economical too when done at these Spotless LOBLAW GROCETERIAS

For the convenience of our customers during the holiday season our stores will remain open Wednesday Afternoons, Nov. and Dec.

The Following Specials are on Sale for the Week of November 6th to 12th

FOR THANKSGIVING We are Selling Our Famous CHRISTMAS CAKE At the SPECIAL PRICE Limit of not more than 5 lbs. to a customer 34c lb.

This is an introductory sale just to remind you of the excellency of LOBLAW'S Christmas Cake

This year, we have made arrangements so as not to disappoint any of our customers. Remember, this cake will keep indefinitely if kept in a cool dry place.

Special — LOBLAW'S BLUE LABEL Black or Mixed TEA ½ lb. Pkg. 25c 1 lb. Pkg 49c — Such Specials as this one we know are appreciated

OUR FEATURE-WEEK PRODUCT IS MAGIC BAKING POWDER 1 lb. Tin 34c

Special — MUFFETS The Wholewheat BISCUIT 2 Pkgs. 21c — IRRADIATED!

SUN-ERA—Breakfast Food—The Vitamin Cereal ..... Pkg. 23c
ROMAN MEAL—Nature's Nut Brown Food ..... Pkg. 29c
POLIFLOR WAX—Antiseptic and Preserving ..... Tin 22c
PEACHES—Aylmer Br. Fancy Quality Halves, Tree Ripened ..... No. 2 size tin 27c

DON'T FORGET PRIDE of ARABIA COFFEE Our Price ½ lb. 25c lb. 49c — As good as many brands selling at 60c lb.

Special — AYLMER PORK and BEANS 3 No. 2 Squat Size Tins 25c

MINCEMEAT—Mrs. Hamilton's, Homemade Style, exceptional value ..... lb. 14c
TOMATO JUICE—Nature's Best ..... No. 1 Size Tin 9c
LEMON BUTTER—The Daily Spread for Children's Bread, 40 oz. Jar 39c
GELATINE—Davis Sparkling ..... 2 oz. Pkg. 16c
MINCEMEAT—Libby's, Finest Quality, Bulk ..... lb. 18c
BAKING POWDER—Egg-O Br. Best by Test, 12 oz. tin 26c
SHELLED FILBERTS—Fresh Clean Stock ..... ¼ lb. 12c

MAKE SURE to HAVE A BOX OF

For THANKSGIVING We are now selling an entirely new package 39c lb.

Special — PEARL WHITE NAPHTHA SOAP 3 BARS 10c

Special — AYLMER CHOICE QUALITY PUMPKIN No. 2 Size Tin 8c

SHIRRIFF'S—Good Morning Marmalade 32 OZ. JAR 38c

FREE! for the Kiddies — One Giant Airship Balloon WITH EACH 3-CAKE PURCHASE OF PALMOLIVE SOAP - 3 Cakes 21c

BRASSO Liquid Brass Polish Tin 22c

98 Groceterias in Ontario — Self Serve — LOBLAW GROCETERIAS CO. LIMITED — Cash and Carry — We Sell For Less

CAMPBELLFORD ANNIVERSARY

Armistice Service Will Be Staged at War Memorial on Sunday, Nov. 9.

JUDGE HUYCKE TO SPEAK.

CAMPBELLFORD, November 6 (Examiner Staff orrespondence). — Under the auspices of the Campbellford Branch, Canadian Legion, No. 103, B.E.S.L., the twelfth aninversary of Armistice Day will be observed on Sunday, November 9th, when His Honor Judge Huycke of Peterborough will be the guest speaker for the occasion. The service, which is scheduled to be held at the War Memorial at 3 p.m., will be attended b y the local veterans and visiting comrades. Invitations have been extended to branches at Havelock, Warkworth, Hastings, Brighton and Norwood, and it is expected that all returned men from the surrounding districts and towns will participate in the annual observance.

The Legion, under the command of Major J. M. Bygott, will parade at the Armouries at 2 p.m. Accompanied by the band of the Northumberland Regiment, under the baton of Bandmaster W. Pearson, the parade will be formed and will march to Market Square.

At this point it will be swelled by the Public and High School Cadets, under the command of E. H. Greig, principal of the High School, the 1st Campbellford Troop of Boy Scouts headed by Scoutmaster M. H. Sergeant, and the Girl Guides, under Miss G. Payne, and will proceed to the Memorial, where the placing of wreaths and flowers on the War Shrine will commence the service.

All the local ministers will take part in the service, including Rev. N. Clark Wallace, Christ Church, Rev. R. C. Tait, St. John's United Church, Rev. L. M. Smith, Baptist Church, and Rev. J. C. Robinson, of Uxbridge, special preacher at St. Andrew's Presbyterian Church for the day.

It is requested that uniform be worn if possible, and if in mufti all medals and decorations will be displayed.

HOME TOWNERS

Tidbits, Interesting and Humorous CAMPBELLFORD

CAMPBELLFORD, November 6 (Examiner Staff Correspondence). — Owing to the fact that J. G. G. Kerry, of the Quinte Power Company, is unable to attend the adjourned meeting of the Campbellford Court of Revision scheduled for Wednesday, a postponement has been made until Wednesday, November 12.

Mrs. S. White, who has been the guest of Mr. and Mrs. E. H. Lewis for the past few days, left on Wednesday to visit friends in Cobourg.

Fortune Favors —?

Visitor: "You seem to have been lucky in your shipwrecks."

Old Sailor: "I'll say I 'ave. Why, once I was marooned on a desert island with a case of whisky and a chap who was a staunch teetotaller."

We are sorry to hear that Mr. N. Stone was forced to undergo an operation on Tuesday, but reports say that he is progressing as well as can be expected.

The delegation from the Town Council to interview the Government in regard to the unemployment relief fund left on Wednesday for Toronto for that purpose. It consisted of Major C. D. Davidson, Reeve J. M. Bygott, and Councillor W. S. Wiggins.

Mrs. Harry Lawson of Toronto left for her home at that place this week after spending a week with friends and relatives in town.

Keep Clean Inwardly

For the same reason that you wash your face and hands and clean your teeth, why not cleanse your intestines regularly? The ENO way is the safe way to eliminate poisonous waste from the system and avoid unsuspected constipation. There is only one ENO. Refuse substitutes.

12

ENO'S "FRUIT SALT"

GRANT & THORPE

SUPER-HETERODYNE MEANS---

—Super Power
—Super Sensitivity
—Super Selectivity
—Super Tone
—Super Value

Be Sure to See and Hear a

Westinghouse

CONSOLAIRE Before You Buy

Consolaire 99-A
$225

DEFERRED PAYMENT TERMS
10 % Down and Balance divided into 12 equal Monthly Payments.

$40 APPROXIMATE ALLOWANCE FOR YOUR OLD RADIO OR PHONOGRAPH.

Other **Westinghouse** Models
At $185, $199.50, $275

GRANT & THORPE
"Fine Electrical Merchandise"
418 George St. Open Evenings Phone 798

CATTLE, GRAIN, PRODUCE

TORONTO PRODUCE

TORONTO, Nov. 6.—With lower prices prevailing, the local butter market took on more activity late Tuesday, but yesterday trading was back to the old level of "slow." On Tuesday, two cars of western brought 31c per pound, but the shipment was fresh made, from leading Manitoba creameries and scored high. New Zealand butter has been sold lately for 31c and in smaller lots than that offered from the west.

Dealers were quoting 30c to 30½c for Ontario, No. 1, and 29c to 29½c for No 2, yesterday, but the slightly better trade of Tuesday had disappeared and the market was again draggy.

Cream buyers reported unchanged prices at 33c for special; 32c for No. 1, and 29c for No. 2, f.o.b., country points.

Cheese

Prices for September, "all grass cheese" were unchanged yesterday at 15¼c to 15½c for new large, 15½c to 15¾c for twins, and 15¾c to 16c for triplets, colored, paraffined, Government graded.

Eggs

Country shippers were offered higher prices for ungraded eggs, delivered, cases returned, at 48c to 50c for extras, 42c to 44c for firsts, 26c to 27c for seconds, and 35c to 37c for pullet extras. This was an increase of 2c on extras, and considerably higher on pullet extras. Large wholesalers have not been receiving many new laid eggs lately and so have been calling on short held supplies to meet the retail demand.

Prices

Brokers were offering new laid eggs at higher prices. They made sales at 53c to 54c for extras, 46c to 48c for firsts, and 30c for seconds, graded, in free cases. Regular storage supplies were quoted at 35c to 36c for extras, and 33c to 34c for firsts, but wholesalers have not been buying very many yet, as they have fair supplies themselves. Wholesalers offered the trade storage extras at 38c and firsts at 36c.

Retailers

Prices to retailers for new laid eggs were 57c for extras in cartons; 55c for extras loose; 48c for firsts loose, and 37c for seconds loose. Wholesalers offered short held supplies at 42c for extras in cartons; 50c for extras loose; 44c for firsts loose, and 35c for seconds loose. Trade has been good and retailers have been able to get as high as 65c for new laid extras.

MONTREAL PRODUCE

MONTREAL, Nov. 6—Ontario cheese was ¼ of a cent lower here yesterday, being quoted at 13¾c a pound, while Quebec was firm at 13¾ to 13½c. Receipts were 1,188 boxes.

On the butter market Eastern Townships No. 1 pasteurized creamery, in carlots, was quoted at 29¼c to 29½c a pound, with solids 32 cents and prints 33 cents to retailers. Receipts totalled 416 boxes.

Less than carlot prices for new-laid eggs were: extras, 53c to 55; firsts, 45c, and seconds 30c to 32c. Receipts were 2,063 cases, of which 900 were frozen eggs and there were also American eggs going through here for export included in the receipts.

The potato market was 10 cents lower. New Brunswick Green Mountains were selling, ex-track, at 90 cents per 80-pound bag. Prince Edward Island Cobblers were 85 cents and Prince Edward Island Green Mountains 95 cents per 90-pound bag.

WINNIPEG GRAIN.

WINNIPEG, November 6. — Losses of 1⅝c to 1¾c were marked up on the wheat market yesterday as the three futures plunged to new record low levels. Lack of export demand, weakness at Chicago and Liverpool, were the depressing factors here.

Reports that interest on the Continent had increased in Canadian wheat because of the mixed quality of grain from Russia failed to stimulate demand on the local market. From the outset the market headed downward till the low marks were reached. November closed at 66¾c bid, December 67c, and May 73⅛c to 73⅜c.

The shaky market in the futures was ignored on the cash wheat section where prices advanced ¼c. Coarse grains were dull with the exception of oats and barley, which gained ¼c.

Futures:

	Open	High	Close	Close	Prev. Close
Wheat—					
Nov.	0.68¾	0.68¾	0.66¾	0.66¾	0.68¾
Dec.	0.68¼	0.69¼	0.66¾	0.67	0.68¾
May	0.74	0.75⅝	0.73	0.73⅛	0.74⅝
Oats—					
Nov.	0.29	0.29	0.27¼	0.27¾	0.28½
Dec.	0.26¼	0.27½	0.26	0.26⅜	0.26⅝
May	0.29½	0.30⅛	0.28⅛	0.29	0.29⅜
Barley—					
Nov.	0.22⅞	0.23¾	0.22½	0.22½	0.22⅞
Dec.	0.23⅝	0.24⅜	0.23	0.23⅜	0.23⅝
May	0.28⅞	0.29¾	0.28	0.28¾	0.28¾

CHICAGO GRAIN

CHICAGO, Nov. 6.—All grain underwent setbacks yesterday to fresh bottom price records, wheat falling furthest and out-doing any parallel since 1906. Reports indicating big crops of wheat in southern hemisphere countries were largely responsible, together with sympathy shown regarding continued weakness of the stock market. Corn displayed relative strength most of the time, but finally gave with wheat although the corn market is but little higher now than last July, when the corn crop was expected to turn out virtually a billion bushels larger than is now being looked for.

Prices Down 1¾ to 3 Cents

Closing quotations on wheat were nervous at nearly the day's bottommost level, 1¾ to 3c a bushel under Monday's finish. Corn closed irregular, ⅜c off to ¾c up; oats 1¾c to 2c down and provisions unchanged to a decline of 12c.

CIRCLE RE-ELECTS MRS. E. WOOD HEAD

Financial Report Shows a Total of $455.64 Expended on Relief.

Mrs. E. H. Wood was re-elected president of the Onward and Upward Circle of the King's Daughters, at the annual meeting this week. Mrs. F. L. Roy is vice-president for the coming year. Mrs. Ev Taylor is secretary and Mrs. B. B. Gillespie, treasurer.

The annual meeting was held at the home of Miss M. Rogers, Hunter street, and reports were presented by the treasurer, Mrs. B. B. Gillespie, and the secretary, Miss Elizabeth Scott.

The financial report showed a total of $455.64 expended in relief work during the past year.

Miss Scott's report was concise and interesting and outlined in detail the various activities of the society during the past twelvemonth. The year was very successful, both as regards work and finance.

29 Members

The total membership is twenty-nine. Nine regular meetings and one special were held during the year.

Books and magazines were sent to Nicholls Hospital and a book shower early in the year replenished the Hospital's bookcase. The annual Christmas cheer baskets were sent out and Mrs. R. R. Hall and her helpers were very faithful in calling on the old people at the Protestant Home. Christmas gifts were also sent to them.

During the year, thirty-five deserving families were visited and substantially helped with clothing, food and fuel. Owing to the kindness of Messrs. Hooper, Jopling and Mason, the president packed and delivered baskets to needy families on Christmas Eve.

Flowers were sent to several members who were ill during the winter.

Funds for carrying on the work were raised by means of teas and sales held at the homes of the members. The Major Bennet Chapter I.O.D.E. contributed the sum of $50.

The report concluded with an expression of thanks from the society to the members who had opened their homes during the year, for teas and sales, and it also thanked the president, Mrs. E. H. Wood, "who has been so interested in the society and so willing to answer the many calls for help during the past year."

STIRLING

Mr. R. Bastedo has purchased the residence formerly occupied by the late R. P. Coulter.

Mrs. J. Whitehead and Glen are spending a few days in Campbellford.

Mr. Cecil Walt spent the week end with friends in the district.

Mr. C. McGee of Queen's University spent Sunday at his home here.

Rev. A. N. Reid took charge of the church services at St. Andrew's church, Smiths Falls, on Sunday

Miss Annie Bailey has returned home from Lockport where she spent the past few weeks.

Mr and Mrs. A Dobbie spent the week end in Toronto.

A baby boy weighing only 31 ounces and measuring 10 inches long was born at Twickenham, England, but died after 26 hours.

OBITUARY

GUELDA McCARRELL

EAST EMILY, Nov. 6.—(Examiner Correspondence)—The death occurred of baby Guelda McCarrell, infant daughter of Mr. and Mrs. Everett McCarrell in the Ross Memorial Hospital, Lindsay, on Tuesday, October 28, at the age of two months.

There are left to mourn her loss her sorrowng parents and three brothers. The funeral was held to Dunsford cemetery on Thursday afternoon for interment.

THOMAS RAMSAY.

QUEENSBORO, November 6 (Examiner Corresopndence). — The funeral of the late Thomas Ramsay, who passed away at his home in Elziver at four o'clock on Monday afternoon was held in the Anglican Church here on Wednesday at two o'clock, and was conducted by the pastor Rev. Gatley Reynolds, of Madoc

The late Mr. Ramsay had been ill for several years and became quite seriously ill about four months go, when all hope for his recovery was abandoned. Mr. Ramsay was born here about sixty years ago, and was well known, having spent all his life in and around Queensboro For a number of years past he operated a threshing outfit, and was known for his integrity.

He leaves to mourn his loss, two brothers, Robert and Samuel, and one sister, Mrs. Wilmot Hamilton, all of Victoria Lake, eleven children Mrs. Felix LaPalm of Madoc Township, William, Fred, Garence, and Gladys, besides six of Public School age. Interment was made in the Queensboro Cemetery.

This Great Healing Oil Must Banish Eczema and Skin Troubles

Or Your Money Back

Make up your mind to-day that you are going to give your skin a real chance to get well. Never mind what caused it—you've probably been, like a lot of other people, convinced that the only thing to use was an ointment or salve (some of them are very good), but in the big majority of cases these sticky salves simply clog the pores, and the condition primarily remains the same.

Go to McDermid Drug Co., Bond's Drug Store, McDermid & Jury, or any good drug store to-day and get an original bottle of Moone's Emerald Oil (full strength).

The very first application will give you relief, and a few short treatments will thoroughly convince you that by sticking faithfully to it for a short while your skin troubles will be a thing of the past.

One bottle we know will show you beyond all question that you have at last discovered one sure way to restore your skin to perfect health.

Remember that Moone's Emerald Oil is a clean, powerful, penetrating antiseptic oil that does not stain or leave a greasy residue, and that it must give complete satisfaction or your money cheerfully refunded.

Business Transacted By Smith Council

The municipal council of Smith township met in the county council chamber on Monday November 3.

Communications were received as follows: Bank of Commerce, Lakefield accepting terms of payment of taxes collected there at; Press Agency Bureau asking for names of non-resident owners of property at Kawartha Park and Stoney Lake; Bureau of Municipal Affairs enclosing copies of Dominion and Prov. of Ontario orders-in-council re "Unemployment and funds to aid such."

After passing pay sheets numbers 141 to 152 inclusive, it was moved by Councillor Mullen and seconded by Deputy Reeve Fitzgerald that the treasurer issue a cheque to the order of the road superintendent for the sume of $293.04 to cover same

Moved by Councillor McConkey and seconded by Councillor Milburn that the reeve and clerk arrange to borrow by note the sum of $4200 from the Royal Bank of Canada for one month, and if there are not sufficient funds on hand to retire the note at maturity that the reeve and clerk renew same or necessary part thereof for two weeks.

The clerk was instructed to prepare and send boundary road accounts to the township of Emily and the city of Peterborough.

CATARRHAL DEAFNESS MAY BE RELIEVED

A SIMPLE, SAFE, AND RELIABLE WAY THAT CALLS FOR NO UGLY TRUMPETS, PHONES OR OTHER INSTRUMENTS

To have catarrhal deafness is very annoying and embarrassing. People who are deaf in this way are generally mighty sensitive on this subject And yet many catarrhal deaf folks carry around instruments that call attention to their infirmity. Therefore people who are hard of hearing who suffer from head noises or who are actually deaf from catarrhal trouble, will be glad to know of a simple treatment that can be easily made up at home for a few cents cost that is really quite efficient in relieving the disagreeable deafness and head noises caused by catarrh.

From any druggist get one ounce of Parmint (double strength). Take this home and put it into a simple syrup made of ¼ pint of hot water and a little ordinary sugar Take a tablespoonful four times a day.

This treatment should by tonic action reduce the inflammation in the middle ear, that a catarrhal condition would be likely to cause, and with the inflammation gone the distressing head noises, headaches, cloudy thinking and that dull feeling in the ears should gradually disappear. Anyone who suffers from catarrh, catarrhal deafness or head noises should give Parmint a trial. It is pleasant to take and is quite inexpensive.

Robt. Fair & Co. Ltd.

Our Week End Specials This Pre-Holiday Time Are for Two Days--FRIDAY and SATURDAY

MILLINERY SPECIAL

Felt Hats, small brim and off-the-face style, in black and colors. Regularly priced from $3.50 to $5.00. Specially reduced for Friday and Saturday,

$1.00

New Winter Coats

Winter Coats of excellent quality broadcloths and imported tweeds. First quality furs, generously used in deep collars, cuffs and bandings. Furs are in wolf, Alaska sable, muskrat, caracul, French beaver, opossum and janet. All are beautifully lined and warmly interlined. Sizes for misses, 14 to 20; ladies, 34 to 48, and half sizes for the short stout figure. Ranging from..... **$16.95 to $70.00**

Latest Style Frocks

Dresses in the season's latest fashions. They are in beautiful quality crepes, satins, lace, georgettes and travel tweeds. Featuring tunics, flares, pleats, smart necklines and unusual sleeve treatments. Colors are black, brown, green, blue and lighter shades. Sizes for misses, 14 to 20; women, 36 to 48, and half sizes for the shorter figure. Priced from **$8.95 to $35.00**

Children's Coats

Children's Coats in navy chinchilla and wool velour. All have fur collars and cuffs of such furs as French beaver, sealine and thibetine. All nicely lined and warmly interlined. Sizes 4 to 12 years. Specially priced from..... **$4.95 to $9.95**

Flannelette Gowns, in white and colors, long or short sleeves, high or V neck with tucks, hemstitching and embroidery trimming on front yoke. Sizes small, medium, large and extra size. Prices ranging from, each..... **98c to $1.69**

Pullovers, in all-wool and wool and rayon mixtures, with V necks or small collars, in modernistic and patterned effects. Chidren's, 10 to 14 years; misses', 34 to 40. Specially reduced for the Week-End Sale. Priced from, each..... **$2.59 to $3.95**

Gingham House Dresses, slip-over style, short kimona sleeves, in a large range of pretty colors, with self ties, pockets and bindings of contrasting color. Sizes 34 to 44. Each..... **59c**

5 Attractive Dress Goods Specials

38-Inch All-Silk Flat Crepe, of a durable quality and heavy enough weight to give it body for drapes and flares, in shades of navy, brown, pink, green and white. Specially priced for the Week-End Sale at, per yard..... **$1.59**

Printed Tweed Crepe, shown in the new effects that are so much in demand. You will find a splendid assortment of patterns to select from. Ranging in price from, per yard..... **$2.00 to $3.95**

Fancy Check Rayon Silk Wash Goods, one yard wide, in a good assortment of shades. Actual value, $1.00 per yard. Specially reduced for Week-End Sale, per yard..... **50c**

Factory Knitting Yarns, in two and three-ply, in a complete assortment of colors. On sale at the wholesale price of, per lb..... **85c**

Spotted Broadcloths. Some have colored spot on white ground and others have white spot on colored ground. One yard wide. Priced at, per yard..... **30c and 35c**

Rock Bottom Specials in Accessories

We Have a Wonderful Range of Corsets, Corsellettes, Girdles and Brassieres, for ladies and maids, in all the new form-fitting styles. Your inspection is invited.

"Penman's" No. 95 Natural Wool Drawers and Vests, beautiful quality. Just the thing for the Winter days. All sizes in stock. Per garment.. **$2.50**

Wonderful Reduction of "Mercury" Full-Fashioned Service Weight Silk Hose, with reinforced standard heel, in colors of sable, beige claire, rendezvous, Blond-Dore, allure, honey beige, mauve, beige, Bahama, rose nude, walnut, illusion, plaza grey, rifle, gunmetal and black. Actual value, $2.00 pair. Specially reduced for Friday and Saturday, per pair..... **$1.75**

New Delivery of "Mercury" Silk Knit Bloomers, in extra large size. Colors of mauve, white, suntan and pink. Pair..... **$1.25**

"Fowne's" Silk and Wool Gloves, in shades of beaver, grey and black. Pair..... **$1.75**

Ladies' Silk and Wool Hose, in silk plated and wool inside, in rose nude, misty morn, allure, walnut, rifle, grey and black. Pair..... **$1.00**

Children's Chamoisette Gloves, in sand shades, in plain or neatly trimmed cuff; also a good assortment of Wool Gloves in this group. Ranging in price from, pair... **50c to 75c**

All-Wool Hose, in sand, black and grey shades. Special Clearing Sale price, pair..... **59c**

Warmth Giving Fall and Winter Needs

Pure Wool Blankets, white with pink or blue borders, in a beautiful soft finish, in single or double-bed size. All are finished single. Actual value, $9.95 pair. Friday and Saturday Sale price, pair..... **$7.50**

Comforters, in double-bed size, with good chintz covering and deep cotton filling. Colors are blue, rose and Turkey red. Floral and Paisley patterns. Formerly sold at $3.50 each. Week-End Sale price, each..... **$2.75**

Flannelette Blankets, white or grey, with pink or blue borders. Good quality and size. Our regular $2.25 quality on sale for, pair..... **$1.89**

Pure Linen Roller Towelling, grey and white stripe and white with assorted colored borders. Good, strong, absorbent quality. Per yard..... **15c**

Cotton Flannel, 36 inches wide. A good assortment of patterns to choose from. Just the proper thing for children's warm dresses. Sale price, yard.. **30c**

27-Inch White and Colored Flannelette, good strong wearing quality with soft finish. Regularly sold at 20c yard. Sale price, yard..... **15c**

Pyjama Flannelette, 32 and 36 inches wide. Strong quality with beautiful soft finish. Good assortment of wide and narrow stripes. Our regular 30c and 35c lines on Special Sale for the week-end at, per yard..... **25c**

Union Flannel, a heavy warm quality for men's shirts and ladies' underskirts. Actual value, 35c and 39c per yard. Sale price, yard..... **30c**

WINDOW SHADES, 65c EACH

Window Shades that are first quality, mounted on strong rollers. Standard size, 3' x 6'. Plain white or cream. Complete with fixtures.

MARQUISETTES, 25c PER YARD

Figured Marquisettes in white, ivory or ecru, 36 inches wide. Suitable for bedrooms, kitchens or bathrooms. Regularly sold up to 39c per yard.

DRAPERY TAFFETA, $1.19 YARD

Plain shades in Drapery Taffeta, suitable for bedroom overdrapes and bedspreads. Shades are rose or blue. 45 inches wide. Actual value, $1.75 yard.

WARSAW PARTIES LEAVE FOR HUNT

Parties Going to Crane Lake and Jack's Lake Road Districts.

WARSAW, Nov. 6 (Examiner Correspondence)—Many residents of the district are leaving to deer hunt, among the parties going being the Crane Lake party, including Clarence Watts, Trevor Watts, Joseph Tedford, Richard Tedford, W. Tedford, of Lakefield, Bruce Douglas, John David, George Davis and Harold Payne, the party leaving on Tuesday.

A party consisting of James Robinson, William Bell, Arnold Bell, Ernest Batten, Richard Batten, Arthur Hendren, Dr. W. G. Bentham, Archie Tedford and Roland Tedford will camp on the Jack's Lake Road.

W. Darling, John Darling, Stuart Clysdale, Stuart Miller, W. J. Miller, David Miller and Robert Miller will go further on the Jack's Lake road.

Among those going to the Pakesley district are E. R. Hamblin, Gordon Hamblin, Rufus Payne and Martin Thurston who joined the Lakefield party.

Those who will hunt near Burleigh are Roland McCauley, George Weiler, Cephas Payne, David Little, Joseph Crowe and Albert Ryan.

Fred Sharpe, Gordon Sharpe, Frank Harding, Earl Harding and Allan Darling will hunt near Jack's Lake Road.

BOYD BACK IN ENGLAND

CROYDON, Eng., Nov. 6 (C.P.)—Captain Errol Boyd and Lieutenant Harry P. Connor landed at Croydon from Amsterdam this afternoon in the trans-Atlantic plane Columbia.

The Examiner

The Examiner is a member of the Audit Bureau of Circulation

The Daily Examiner Published every lawful evening by The Peterborough Examiner Limited. Office: 416 George Street. $6.00 per year delivered in City, out-of-town subscribers by mail $4.00 a year.

U. S. REPRESENTATIVES

Special U. S. Representatives—W. H. Stockwell, 620 People's Gas Building Chicago, Ill.

New York—Chas. P. Miller, 225 Fifth Avenue.

Advertising Rates on Application

R. M. GLOVER, Managing Director.

'PHONES — Editorial, 1601; Business Office, 1600. Private Branch Exchange to all Departments.

THURSDAY, NOVEMBER 6, 1930

REMEMBERING OUR WAR DEAD.

Peterborough citizens are expected to co-operate as usual with the local branch of the Canadian Legion in the community observance of Armistice Day.

On Saturday the annual Poppy Day campaign will be held, and the flower of remembrance will be on sale in the city's streets.

The public is urged to buy these flowers and thus aid the Legion in its work on behalf of returned soldiers and their dependents, and to wear the poppies over the Armistice week-end as a tribute to the memory of the Peterborough soldiers who gave up their lives in the World War.

On Sunday the customary impressive ceremonies will be observed at the cenotaph at the Legion Hall, followed by a memorial service, and citizens generally are cordially invited to be present on both occasions and to participate with the ex-service men in this annual public recognition of the deep debt of gratitude this community owes to the men from Peterborough and district who made the supreme sacrifice.

Fortunately it is that the Canadian Legion should supply the leadership in this most solemn and important duty: their interest in the occasion should be recognized by whole-hearted support from the community in connection with the Poppy Day appeal and with the Sunday ceremonies.

RELIEF FOR THE UNEMPLOYED.

Peterborough's unemployment relief plan, toward the completion of which the Ontario and Federal Governments will contribute $40,000, has already begun to function as the construction of new drainage facilities throughout the city gets under way.

It has been planned to divide the work into shifts so as to give the maximum amount of employment, and as by far the greatest item of expense is the cost of labor, it is hoped the construction work now being launched will take the edge off the unemployment problem and at least provide for those most in need of relief.

Ald. Huffman states that work will be provided for 75 unemployed men, in addition to the Board of Works' regular employees, and while the number mentioned may occasion the comment that it does not loom up very large against a $80,000 appropriation, there is no doubt that the situation will be materially relieved if the more urgent cases are considered in the employment of labor for this municipal-provincial-federal program.

In addition to this work, Peterborough is also to share in the distribution of direct relief inasmuch as the Federal and Provincial Governments are each to pay one-third of the extra cost of relief during the winter, basing their payments on the amounts spent last year as compared with this winter's monthly expenditures.

AN EXCELLENT CHOICE.

In naming John R. Marshall to fill the vacancy on the Board of Education caused by the regretted passing of Joseph John, the members of that body have made an excellent choice, and their selection will meet with general approval.

Mr. Marshall's executive ability, as demonstrated by the success of the industry of which he is the head, and his keen interest in social service and community affairs, should stand him in good stead as a member of the Board of Education, and he will bring to the deliberations of that board qualities that should enable him to be of excellent service to the public.

The Board of Education is one of the most useful as well as one of the most responsible public bodies in the community; its jurisdiction touches the majority of Peterborough homes and effects the future of most Peterborough boys and girls.

So important indeed are the responsibilities of those entrusted with providing the facilities for a thorough education for the new generation that the board needs sound advice and counsel in its decisions, and the new member should measure up to that exacting standard and justify his selection.

THE UNITED STATES ELECTIONS.

The results of the United States elections were admirably summed up by Senator George H. Moses, chairman of the Republican Senatorial Campaign Committee, when he said on election night: "This is plainly a raw, a wet and characteristically a Democratic day, and the next two years will contain an amplitude of difficulty for the administration."

In other words, the United States in this test went decidedly Democratic, and pronouncedly against prohibition.

The American political system is worse than a cross-word puzzle to the average Canadian—and we are inclined to suspect a considerable proportion of Uncle Sam's electorate.

Briefly, it may be explained that what the United States was concerned with on Tuesday was the election of a full House of Representatives—435 members in all—a duty that crops up every two years, and the election of one-third of the Senate members, of which hold office for six years.

In addition, of course, there were various referenda on prohibition issues, the election of governors and many officials—in fact, a variety of side shows that helped to complicate the situation.

Although at the time of writing it was not certain that the Democrats would gain control of Congress and the Senate situation indicated a deadlock, the battle of the ballots was on the whole a Democratic triumph that can largely be accounted for because of economic conditions in the United States.

The old theory that an administration facing the electors in a period of depression is certain to be treated roughly ran true to form: the unemployment situation and the industrial and business slump were undoubtedly the most useful allies the Democrats had in Tuesday's elections.

There are a lot of people who would like to pay their debts if it wasn't for their motor cars.—Galt Reporter.

AIRPLANES AND AIRSHIPS.

If any one should suppose that the disaster to the R-101 has put an end to, or even dampened, British enthusiasm for imperial airways projects, such idea is effectually dispelled by a statement just received from the Society of British Aircraft Constructors, London, England. Whatever changes of policy may result from the catastrophe to the big airship there will be no letup in progress. Naturally, as a result of the accident, there is greater interest being shown in heavier-than-air machines, and these are being developed to a surprising extent. Next year it is expected that two huge British flying boats, each with six engines, will be put into service. These will be capable of flying more than a thousand miles without alighting to refuel, and there is accommodation for forty to fifty passengers on each, maximum speeds of 150 to 160 miles an hour being attained. They are, according to the report, "pre-eminently suited to the operation of long routes which lie largely over water, such as those linking the dominions and colonies in the British Commonwealth with Great Britain and with each other." The larger boats, too—with a loaded weight of as much as forty tons—promise a greater degree of seaworthiness than that possessed by smaller craft. As regards the R-101, costly as the experiment has been in life and money, it is not felt that its building has been entirely in vain. Even should the big flying boat and the big land plane be called upon to shoulder the entire burden of air routes without assistance from lighter-than-air craft, the knowledge gained by the construction and operation of the giant airship remains—"much of it of value to the construction of airplanes as well as airships."

The recent flights of Commander Kingsford-Smith, notably his solo flight to Australia, have contributed greatly to the prestige of Empire aviation. Miss Amy Johnson's feat and the many other long-distance solo flights successfully completed in record time have still further enhanced the reputation of heavier-than-air machines. One airplane journey described in this circular about which not so much has been heard is the eight-thousand-mile flight of Mr. R. F. Capareuthus, South African pilot, "probably the most significant achievement of the light plane flyers." It was the quickest trip ever made from England to Cape Town. "The modern British light airplane, therefore, is again proved capable of flying day after day non-stop stages of a thousand miles or so." What the small machine can do to-day the air liner should easily surpass to-morrow. It is felt that the entire length of the African continent will soon be traversed, with regular services, bringing Cape Town nearer in point of time to London "than was Edinburgh little more than one hundred years ago."—Hamilton Spectator.

AN ASTOUNDING STATEMENT.

Leo Bouchard, senior examiner of the Civil Service Commission at Ottawa, made an open charge in an address at Ottawa that will attract attention, and it should. His claim was that there were many applicants for positions on the Civil Service staff who, when writing their qualifying examination, secured others to do the work for them. Mr. Bouchard named Montreal as the point where this practice was being followed to the greatest extent, and intimated that it would be necessary to use the finger print system in order to make certain that the persons writing on the examinations were actually the parties whose names were signed to the papers.

One reads of such a thing and gets a sensation that is nauseating, and it also leads to a surmise as to whether good, wholesome, old-time honesty has vanished from the minds of these people.

There is more to it than that.

If the Civil Service is attracting a class of applicants who will resort to trickery and meanness in order to qualify for positions, what sort of servants is this country going to have if they are actually accepted and placed on the Government payroll?

If they prove themselves dishonest before they are accepted, what are they going to do after they secure positions with the Civil Service?

To our way of thinking applicants who are found unfair in their method of approaching the Civil Service should be ruled out for all time to come.

Mr. Bouchard, we notice, also made the statement that with proper readjustment of the Civil Service, it would be possible to save the country $29,000,000 per year.

That is indeed interesting; that is something about which we want to hear and learn more.

Twenty-nine millions of dollars is a goodly amount of money to be paying out each and every year if there is a way to avoid it.

The interest on that alone in one year would be $1,450,000 at five per cent.

Just what does Mr. Bouchard mean by the "proper readjustments" to which he referred? He is in a position where he must understand the situation; he must know where there is an immense amount of unnecessary service being available which is not being adequately or intelligently used, otherwise he would hardly dare state that it would be possible to save so great an amount as $29,000,000 per year.

The Dominion has no desire to be niggardly in dealing with men and women in its employ, but the country has a right to insist that public business and expenditures in all departments shall be as carefully and as shrewdly handled as those of any competent private business concern.

We do not imagine such a statement as that made by Mr. Bouchard can be allowed to pass unnoticed.—Stratford Beacon-Herald.

EDITORIAL NOTES AND COMMENT.

Casualty lists of the United States elections indicate that while political speeches may have gone wide of the mark, the bullets of election day gunmen were on the target.

Governor Roosevelt of New York State had a majority of around 700,000 votes, which was probably enough to convince the other fellow that people did not want him.

Hon. Gordon W. Scott's tenacy of the finance portfolio in Quebec was about the shortest on record, the electors of Huntingdon ending his political career almost before it started.

Premier Bennett has been made a freeman of the city of London. But even that honor does not sell any more Canadian wheat.

It is said that "O Canada" as sung by the Brantford choir at its first English concert was strange to the London audience. It must be admitted that some of the words are strange even to Canadians.

A proposal to allow dogs to travel free on the Aberdeen tramways is, I understand, under consideration. It is denied, however, that certain of the citizens are learning to bark.—Passing Show.

THE SILVER HAWK

By

WILLIAM BYRON MOWERY

(Continued from yesterday)

Late that evening, when Dorn had shaved, and dressed his battered knuckles and eaten supper—a lonely meal after his breakfast with Au ore—he hailed a meti passing in a canoe and sent word for old Luke to come over and see him.

It was no comfort to remember he had whipped and humiliated those two men that afternoon. His triumph was a barren one, with no consequences except indeed that now Carter-Snowdon broe him a personal enmity. Henry Carter-Snowdon had been knocked down, knocked down, by a man's fist, and the devil would be to pay for that.

Looking at the whole situation Dorn reflected. "At first they were hunting all over two provinces for Aurore; now it's narrowed down to my cartographing territory. For a while at first they hadn't the faintest clue to her; now they know I've got her somewhere and they've tracked me down and it's a question of days or maybe hours till they train their guns on me." He thought grimly, "They're an efficient outfit—nailing me there in Edmonton, waiting for me here." This search reminded him of a hunting eagle spiralling in ever-narrowing circles, closing in relentlessly, till its wings folded and it shot down upon its prey.

Their next step would be an attempt to capture him. He was quite safe from a bullet in the back, because he was the only mortal who knew where Aurore was, and they had to have that information. Soft-Shoe's words, "He'll talk for me," were ominous warning. That alley-wolf probably knew methods to loosen the tongue of any man.

With a threat of torture facing him now, Dorn reasoned in hard, practical fashion: "By day, in the Silver Hawk, I can take care of myself. But I can't fly in the daytime and sit up with a rifle across my knees at night. I've got to sleep, and sleep relaxed. If old Luke is on guard out in the spruce shadows, they won't sneak past him; and I'll be safe at night. With a rifle and automatic apiece he and I could put up a wonderful argument. A dynamite fence—wires strung under the moss, this whole area around camp mined—that would help out wonderful too."

Old Luke came, much the better for a few hours' sleep. In the twilight the two of them sat down on the moss in front of the tent. Dorn was aware that he was taking a decisive step. To no other man on earth, excepting Kansas Eby, would he have entrusted the secret of Aurore McNain's whereabouts.

He said in the Jargon: "Luke, I am in trouble. I have many enemies; I need your help. I tell you everything; then you can say yes or no whether want to help me. This wawa that I tell you now is precious. It must never be whispered. Before I tell you . . ."

With those glittering black eyes watching him Dorn took out pipeand tobacco, put a mere pinch in the bowl, lighted it and passed the pipe to the old Beaver. Luke took it and puffed smoke solemnly to the four directions, and handed the pipe back. Dorn knocked the ashes into his palm, scooped a tiny hole at his feet and buried them in Mother Earth: and so between him and the old Beaver Indian stood the ancient oath of secrecy, of good faith. Ashe performed the primitive ritualDorn thought it a strange commentary on white man's honour that this old Indian, who lived in a shack beneath the railroad grade and possessed little on earth save the blanket he wore, would keep his promise inviolate where one white man spoke with a double tongue and another, the richest man in three provinces, would make and break a pledge in the same breath.

He said: "Luke, up north two hundred miles on old Carrier trail is lake. Seven islands in that lake, and up above it is meadow where the foolish-bears" (mountain goats) "come to pasture." Drawing an imaginary map on the moss, he pointed out where wilderness lake and island cabin were. "You kumtux place I mean, huh?"

"Before you born," old Luke said gravely, "I pitch teepee on island of big pines, hunt siam-siam the grizzly in thiose mountains."

"Kloshe, you know. Luke, you once took white man and young girl to lake of seven islands. You remember girl, huh?"

"What name, her? In Bergelot's wawa it mean sunrise, huh?"

"Yes, Aurore—Aurore McNain."

"Do I remember young squaw-siche and her father? . . . Five summers I go with them north to lake; be hunter, guide. I know her when she only this so-high; when she make pies out of mud and papoose-doll out of pine-cone and rag. Over danger places on trail I carry her in these arms."

Dorn thought that surely the old Indian who had known Aurore so well in years past would know something to light up her present trouble. He asked: "You go north with them five summers, huh? How long ago last time?"

"Four Great Suns."

Four years. The signs at the cabin had told him substantially that. Four years since Aurore had gone Outside. He asked: "You hear, know, anything about her since last trip, huh—where she go, what she do, what happen to her?"

Her father had died, Luke said. Old Bergelot had read that news to him out of a paper; and they had often talked of Aurore. But since that last trip they had lost track of her. Every Christmas time she sent them both a present—from Victoria, from Montreal, from New York, Beyond that she had dropped completely out of sight.

Dorn said: "Luke, this girl Aurore is living up at that lake now."

The old Indian started like a hit buck. "What? Living at lake? Huh!"

Dorn related how Bergelot had brought Aurore across to his tent the night she fled from the Transcontinental, and how he had flown her north to the lake, and about his Edmonton trip, and about her enemies who were closing in upon her.

When he finished, old Luke sat chewing meditatively on a sweet-birch twig. When he finally spoke, he talked at greater length than Dorn had ever before known him to. His former guardianship over Aurore, her return now after these years, seemed to have loosened the strings of his tongue. He ventured an explanation of her flight—an echo of the vague guess Dorn himself had made.

He mused: "She mountain-born. When she very little girl, hair pigtails, she lope bush like Indian and climb trees like lynx kitten and swim like little brown mink, and I teach her see things white man's eyes never see. And I teach her hunt, fish, shoot bow and walk still over forest leaves.

"Then she go away. But always she mountain-born, always love bush. I think Outside in white man's big cities she get caught up like leaf in skookum chuck and whirled along, but always she hear voice of the mountains; and in end, when she get in some terrible trouble, when she not much want to live, when she have sickness no root or herb can cure, then she flee back—home."

More definitely than that old Luke could not even speculate.

Then Dorrn asked him: "You know now that my trouble is, why I cannot find these hiyu enemies alone; will you help me protect her?"

The old Indian deliberated, like one who does not enter a thing lightly. If he promised, the oath would bind him; there would be no drawing back when danger loomed in the days ahead. Finally he made decision, and without reaching his hand to Dorn and with no thought of money payment, he said in croaking guttural:

"I help. What matter I get killed? We are together in this fight."

They sat till late, Dorn and the old Beaver, talking across a handful of fire; and while the wolf howl quavered down from Titan Range and the song of the mountains arose in the night silence, they laid their plans for the struggle that was tightening down to battle.

When he awoke the next morning Dorn found the air too thick and hazy for cartographing. After making old Luke go to sleep, he wrote up his flying log, boxed his precious films for shipment, and went over to the station. There he wired to Edmonton for a machine gun, and procured a box of gelatin dynamite from a meti prospector; and back at camp he fixed brackets in the plane cockpit to mount the gun, and planted a neat dynamite mine around his tent.

At noon he roused old Luke and said: "I fly away now six, seven hours. S'pose you go scouting, find out where enemy camp is, how many men."

After Luke had gone, Dorn made up a bundle of things—the camera Aurore asked for, a few camp articles she had overlooked, a moth-eaten bathing suit of his own, a couple of extra blankets for Aurore—and started westward from Titan Pass.

He had a double purpose in his flight that day: to make his enemies believe that Aurore was hiding somewhere in the western ranges; and after he had led them astray, to fly back northeast to her and visit her and learn definitely from her lips whether old Bergelot's "Can never" was true or false.

He thought: "I know her well enough now to ask her that. And she'll tell me. If it's true, she won't let a man go on with her. She'll want me to know."

He knew also that Aurore would tell him something about herself. During the hours of their tramp she had asked him many question about his babyhood, his wander-years, his flying career. It was her way of deepening and broadening their friendship; and Dorn felt she was preparing to tell him of her trouble.

Sailing along at moderate speed, he noticed, far away in the north, a heavy thunderstorm covering several hundred square miles and creeping eastward. Underneath his ship a ligher cumulus lay in gray lakes and pools, slowly gathering, taking on a darker hue.

Sixty miles west of Titan Pass he let the Silver Hawk fly itself and turned and gazed back along his airy trail. In a moment or two he spotted a small shiny speck hanging in the sky. It grew no bigger, no smaller; but maintained a steady distance. A thousand feet lower than he, it kept dodging in and out of the clouds, taking advantage of them and of the mountains to hide from him.

Reaching out his binoculars, he drew the enemy ship up close. The machine was a big biplane equipped with pontoons—a slow and heavy craft. It might carry a couple of machine guns, but it could never get in range of his swift Silver Hawk.

When Dorn judged he had led his enemy far enough astray, he settled down to the job of shaking them off. Twenty minutes after he pushed the throttle wide open, the shining speck behind him dwindled to a pinpoint and vanished.

To make a sure job of it, he cut abruptly north, whipped over a saw-tooth range into a mountain valley, got down under a blanket of cloud stretching from peak-line to peak-line, hummed north thirty miles into the oblivion of the thunderstorm area, and whirled back east.

Two hours later he sighted the huge star-shaped glacier overlooking the Lake of the Dawn.

CHAPTER XVII
"CAN NEVER"

While Dorn was speeding toward his landmark the glacier, Aurore McNain was sitting on a rock at the west side of her island where the wolf-foot moss was soft and vevety beneath her and where the sun beat down warm and golden and life-giving.

With thunderstorms rumbling in the mountains like distant battles drawing near, the afternoon was hot and sultry; and Aurore had gone swimming in the cool waters of the lake. Her hair flowed down from her shoulders and spread on the moss behind her; she was sitting pensive, her arms about her knees, watching out over the lake where a pair of band-tailed pigeons, graceful and rhythmic as a poem of motion, tilted and volleyed in their airy mating dance.

Aurore was thinking very earnestly, not of what lay between her and Henry Carter-Snowdon, for the past was irrevocable now, and she considered herself safe at present from pursuit, but of a new crisis, come upon her all suddenly—her relation with Jim Dorn. Since yesterday when she saw unmistakably that Dorn wanted her, she had been trying to force herself to a decision which dismayed her and from which she shrank, but which she felt driven to by all Jim Dorn had done for her and by a tender sympathy for his happiness.

She thought: "I must shield Jim. Whatever I do I've got to spare Jim. When he speaks of a terrible wreck he calls it a 'crack-up,' and that's what this will be to him if I let it drift on and he comes to like me—more than he does."

At first Aurore had been afraid of Dorn, because he seemed so very stern and strong. A sword, Dad Dergelot had called him, and probably he was a sword to other people. She still trembled to think how severe his standards were and how terrible his judgment of her would be, but she was no longer afraid of him personally, for she knew that the power was not his, but hers. She was more afraid of herself, and puzzled by her own feelings. It bewildered her, it was a new and startling experience, to remember that yesterday when she realized he wanted her, she was not frightened, as she should have been,and did not think the less of him for it, and did not want to send him away.

Certain incidents between them lingered in Aurore's memory with an intensity out of all proportion to their significance. She kept re-living those moments when Dorn had lifted her with one arm into the Silver Hawk that first night and had raised her so lightly and easily to peer into a humming bird's nest. She thought: "But it's not just his strength; it's his character. And that's why—because he's got character and would never let himself want a girl unless he loved her—that's why I mustn't allow this to drift."

She accused herself: "I'm a coward. I ought to have told him yesterday. I did hint to him; I said I wanted to keep his respect as long as I could; and he wouldn't believe me."

(To be continued.)

A Thought

FATAL PROSPERITY.

"Nothing succeeds like success" is an oft-quoted maxim, but one full of error and danger to the man who is influenced by it. Prosperity in business has been the ruin of many a man. A speaker, in addressing a large audience recently, said of a certain man: "He had the misfortune of being very prosperous." Prosperity has made more moral derelicts in our world than any other agency. Poverty has not one-half the dangers to face that wealth has. A firm may have first-class rating commercially, and be morally bankrupt.

The same thing can be said of an individual. A man may be in a business or a profession and make nothing out of it but money. Anyone who has made only money out of his undertakings has made the highest kind of a failure of life. The laborer who works for wages only and the employer who plans for profits only are both victims of a sad delusion.

What To-day Means To You

"SCORPIO."

If November 6th is your birthday, the best hours for you on this date are from 11 a.m. to noon, from 5 p.m. to 7 p.m. and from 10 p.m. to 11 p.m. The danger periods are from 8 a.m. to 9:15 a.m. and from 2:30 p.m. to 3:30 p.m.

Astrological influences on this date are not of a stimulating nature, and there will be a tendency to let things drag, and the day's rightful business may be postponed. "To-morrow is an old deceiver and his cheat never grows stale." Health should be specially guarded.

Children born on this November 6th will be brilliantly successful as boys and girls, but, as with most precocious children, their adult achievements will fall flat in comparison. They should be encouraged to go in for athletics, as they will always want their noses stuck in a book.

You are a very non-talktative being, and although not an ungrateful one, your silence is often understood. Silent appreciation is always inferior in quality to spoken appreciation. You have an inconspicuous character, and court neither popularity nor unpopularity. You belong to the vast army of clean and sane and temperate livers—the best and most dependable citizens of your country, (if not the most conspicuous.—There is much stubbornness revealed in your character, and you often hang on to an idea long after you should let go of it. This trait is probably your weakest one. You hate to outwardly admit that you are ever in the wrong, although your errors may be staring you in the face.

You are morally very upright, almost a prude—the animalism in your nature is pretty well conquered. You are capable of very sincerv, clean emotions, as expressed in your love for children and for animals. You are always sorry for the "under dog," and go to his assistance if it be possible. Men born on a November 6th are fitted for agricultural pursuits, and should never attempt to lead sedentary existence. You will make good where patience and industry are essential. You are not a promoter or a speculator, and although the fruits of your efforts may be modest, they will always be sure. You are too retiring to make friends easily, but you are very loyal to those few whom you have.

(Copyright 1930, by the Bell Syn., Inc.)

Stage Fight With Thugs

In a hand-to-hand tussle with a thug carrying a toy pistol, James Segel, above, of Toronto, Ont., fought off the intruder, who made his escape. Mary Ostuk, also above, grocery store proprietress, threw two pop bottles at an armed Chinese bandit and put him to flight, only, however, after he had taken a few dollars.

SCHOOL PUPILS ARE INOCULATED

Two Hundred and Eighty-nine Guarded Against Diphtheria in Public Schools of City.

NO INFECTIOUS DISEASES.

Dr. A. W. McPherson, M.D., school medical officer in his report to the Board of Education, states that, "we have completed our inoculation against diphtheria with the exception of a few pupils who were absent at the time we visited the schools". In one day 289 pupils were inoculated, distributed as follows:

King Edward, 78; S. Central, 11; Queen Alexandra, 16; King George, 52; Prince of Wales, 75; Central, 45; Queen Mary, 12.

The absence of diphtheria among the school population tells its own story, is Dr. McPherson's brief comment on a very satisfactory condition which demonstrates the effectiveness of incoulation. In the past month one diptheria carrier was found attending school and was excluded. No cases of infectious disease among the school population were noted whatsoever.

Of 451 children who were examined by the doctor and school nurses, 127 were found to be suffering from major defects. They are classified as follows:

Enlarged tonsils, 100; abscessed teeth, 28; permanent and decayed teeth, 10; underweight, 17; defective vision, 6; defective hearing, 3; defective speech, 4; enlarged thyroid, 3.

Voice of the People

IMPROVING THE CITY.

Editor of The Examiner.

Sir,—I see the city is going to spend some money to relieve the unemployment. Well, as Andy would say, "that sounds good to me." Well, here is the "propolition." How about building a real ladies' lavatory and a real gent.'s lavatory? These buildings have been sorely needed a long time, and I hope this "propolition" will be "checked and double checked."—Yours truly,

PROGRESS.

THE SALARY GRAB

To the Editor of The Examiner,

Dear Sir,—Any man who works for the public or anybody else for nothing is either a fool or a knave and is worthy of his hire.

Toronto is furnishing an instance of managing the business of a large city at very low salaries for the men doing it and it would serve the people of Toronto jolly well right if as has been done in the past capable men dropped out just when they were needed most.

Locally, Alderman Tuggey, who is a good, earnest man goes back on all the principles of work and wages when he grudges aldermen a meagre pay for work actually done. Peterborough has been handled with great skill these last few years and so good a judge as the famous artists, Kathryn Wallis, told me lately that Peterborough is really beautiful.

I am not venturing to speak for people who would take high pay for doing nothing or less but for people who are not afraid who have no little nests to feather and whose good works (if a little expensive) are worthy of all praise.

The people, of course, there as elsewhere positively hate anybody who excites their jealousy. They want men who like pet cats can be petted or kicked out (and will stand for it) as the people in their stupenduos numbers feel most inclined to.

However, it is brains not numbers that rule the world and make things go. Numbers furnish employment. That is the best they can do. "Muzzle not the ox that treadeth out the corn."

J. H. Burnham.

DUNSFORD

Miss Mary Elliott, of Millersmith, is visiting with Mrs. Newton Thurston.

Mr. Neil Thurston of Timmins is spending a few days with his parents, Mr. and Mrs. Albert Thurston.

Miss Mabel Whetong is spending a few days with Mrs. Martin Thurston.

Mrs. Joseph Johnston and son, Boyd, spent Sunday with Mr. and Mrs. James Haggard, Peterborough.

Mr. and Mrs. Melville Brien and Joan accompanied by Mr. and Mrs. Stan Werry and little son, Bruce, spent Sunday with Mrs. Arthur Brien and little Jack of Toronto.

Mr. John J. Robertson of Scotch Line was a business visitor to Dunsford on Monday.

Messrs. William Myers and Thomas Kennedy are busily engaged cutting wood.

Miss Anna Burgess spent Monday afternoon with Mrs. William Myers.

Mr. Harry Puffer of Lindsay was a visitor to the village on Monday.

CROSSWORD PUZZLE, No. 1821 (Copyright, 1930, by the Bell Syndicate, Inc.)

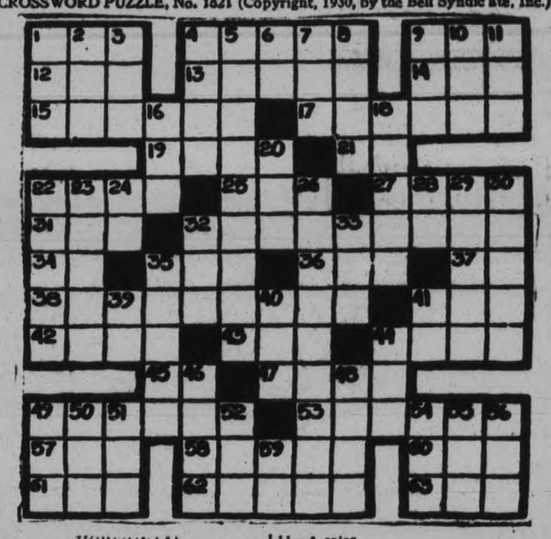

HORIZONTAL

1—Bed.
4—Boundary.
9—Pitcher.
12—Fuss
13—Foe.
14—Metalliferous rock.
15—To do again.
17—Petitioned.
19—Edge
21—Ephesians (abbr.)
22—Flat stone.
25—Rug.
27—Among.
31—To place.
32—Fortification.
34—Symbol for argent.
35—Large tub.
36—Devoured.
37—Half an em.
38—Shares of profits.½
41—Domestic animal.
42—To prepare for print.
43—To take court action.
44—Lubricants.
45—Like.
47—Counterparts.
49—Fashions.
53—One who brings frozen water.
57—To be indebted to.
58—Old possessive pronoun.
60—Self.
61—Colloquial: child.
62—Transmits
63—Flaxen in color.

VERTICAL

1—Vehicle.
2—Poem.
3—Toy.
4—Shakespearian king.
5—Close friends.
6—Pronoun.
7—Demon.
8—Ancient city.
9—Happiness.
10—Part of "To be."
11—A color.
16—To recede.
18—Quickly.
20—To deface.
22—Garden tool.
23—Giving dismal light.
24—By.
26—Steady sea breeze.
28—Mother.
29—Model.
30—Small depressions.
32—Evil.
33—Possessive pronoun.
35—Essential.
39—Six.
40—Hard shelled fruit.
41—101.
44—A number.
46—Complete collections.
48—Desserts.
49—Drunkard.
50—A number.
51—Still.
52—Feminine pronoun.
54—Encountered.
55—In the past.
56—At present.
59—Within.

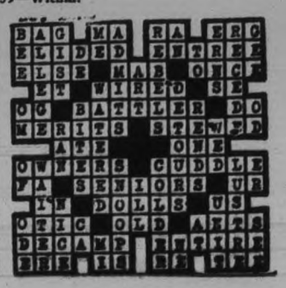

Home Displays only Softness in Standard Oil Section

TO-DAY'S QUOTATIONS

Closing Figures on Principal Active Stocks

Grain — New York — Mine — Canadian

Toronto Stocks

Supplied by BIGGAR AND CRAWFORD Peterborough Complete until 2 p.m.

	High.	Low.	Last.
Bell Telephone	148	147½	148
Brazilian	26	25⅝	25⅝
Brit. Amer. Oil	15½	15¼	15¼
Canada Dredge	24	24	24
Canada Malting	14	..	..
C. P. R.	42½	..	..
Cons. Bakeries	8½	..	..
Cons. Smelters	130	..	..
Cockshutt Plow	12⅝	12¼	12½
Ds. Seagram	9½	9¼	9¼
Dom. Bridge	54	..	..
Dom. Stores	15	..	..
Ford "A"	20½	20	20½
Hamilton Bridge	17	16¾	16¾
Inter. Nickel	17½	17	17½
Int. Petroleum	15	14⅞	14⅞
Imperial Oil	17¼	17½	17⅜
Lake Sup. Corp.	7⅝	—	—
Laura Secord	35	—	—
Lobaw "A"	11¼	—	—
Mont. L. H. & P.	54	53½	54
Massey Harris	15½	15¼	15¼
Page Hersey	78½	—	—
Service Stations	32½	—	—
Standard Paving	15½	—	—
Steel of Canada	39¼	—	—
Supertest Petro.	26	—	—
Can. Car & F.	176½	—	—
Dt. Forest	9⅝	—	—
Walker, G. & W.	7⅛	6¾	6¾
Ind. Alcohol	2¼	2⅛	3⅜
McColl Front	16½	—	—
Shawinigan	52	51½	51½

WHEAT.

Chicago—	Dec.
Open	73⅞
Close	74

Winnipeg—	May.	Nov	Dec.
Open	74	68¼	68
Close	73¾	68¼	67¾

Liverpool— Open, unchanged. ⅛ lower. Close—⅛@½ higher. Due—⅛ lower.

New York Markets

Over BIGGAR & CRAWFORD Wire

(Quotations Complete to 2.30)

	High	Low	Close
Alleghany Corp.	11⅝	11⅛	11½
Allied Chem.	198	194½	198
Amer. Can.	113⅜	111⅝	112¼
Am. For. Power	38½	35¼	35⅜
Amer. Radiator	19⅝	19⅜	19⅝
Am. Smelters A	52¼	..	..
Am. Rolling Mills	35	..	..
Anaconda Cop.	35⅜	34⅛	34½
Atchison	195	..	..
Balt. and Ohio	80⅛	..	..
Beth. Steel	67¾	66¼	67¼
Borden's	66	65¼	66
Briggs	15	14⅜	14⅜
Byers A M.	43⅛	42⅜	43⅛
Canada Dry	43⅞	..	..
Can. Pac.	42⅜	..	..
Chrysler	15⅛	15⅝	15⅝
Col. Gas	40¼	39⅝	40
Col. Graph.	12	11⅞	12
Commer. Solvents	17½	17¼	17⅛
Con. Gas	91½	89¼	89⅝
Dupont	89	86⅛	87
Elec. Bond&Share	47⅛	45⅝	47
Fox Films	35⅝	35	35
Gen. Electric	49⅝	48⅛	49⅛
Gen. Foods	51¼	50⅝	51¼
Gen. Motors	34½	33⅝	33⅝
Gen. Refractories	49⅛	49	49
Gillette	27⅜	26¼	27
Goodyear Tire	40⅝	40¼	40⅝
Houston Oil	44	43¼	43¼
Hudson Motors	18⅞	18⅛	18⅝
Hupmobile Motors	8¼	..	..
Int. Harvester	58⅞	..	..
Int. Combustion	2⅝	..	..
Int. Nickel	17⅝	17¼	17⅝
Int. Tel. & Tel.	28	27⅝	28
Johns-Manville	67¼	66½	67
Kennecott	24⅞	24⅜	24⅝
Mack Truck	45	44	44
Mont. Ward	19	18½	19
Nash Motors	27½	..	..
N. Cash Register	31	28⅞	28⅞
N. Y. Central	137	136¼	136½
North American	79	76½	76½
Pack. Motors	8½	8⅛	8¼
Paramount-Public	47⅛	47⅛	47⅛
Penns.	64⅜	64	64
Pub. Service N.J.	79	77⅜	77½
Radio Corp.	19⅝	18⅝	19½
Radio K. Orph	21⅝	20⅛	21⅜
Simmons Bed Co.	11⅝	11¼	11¼
Sinclair Cons. Oil	13½	13¼	13½
South. Pacific	102	..	..
Standard Brands	16⅛	15⅝	15⅝
Std. Oil of N.J.	53	51⅝	51⅞
Std. Oil of N.Y.	26	..	..
Studebaker	21	20⅝	20⅞
Stewart-Warner	17⅜	17⅛	17⅜
Timken Rill. B.	47	46¼	47
Texas Gulf	51	50½	50½
Union Carbide	57⅞	57½	58½
United Corp	20¼	19¼	19⅜
U.S. Steel	143½	142¼	142⅝
Vanadium Corp.	48¼	46⅛	48¼
Warner Bros.	19	18¼	19
Westinghouse	99⅜	97⅝	99¼
Woolworth	62	60	61⅝
Yellow Cab	9⅜	8⅜	8⅜

MINING QUOTATIONS

	High.	Low	Close.
Ajax	139	137	139
Amulet	31	29	29
Acme Gas & Oil	37	36	37
Coast Copper	300	..	..
Dome	870	..	..
Falconbridge	140	125	140
Home Oil	220	210	210
Base Metals	130-40	..	..
Hollinger	590	..	..
Hudson Bay	425	385	385
Howey	16	15½	15½
Lake Shore	2150	2100	2150
McIntyre	17⅜-18	..	..
Mining Corp.	95	..	..
Big Missouri	35-40	..	..
Newbec	6	..	..
Noranda	1560	1545	1560
Nipissing	110-115	..	..
Pend. Oreille	66	..	..
Premier	75	..	..
Sherritt Gordon	90	85	85
Sudbury Basin	60	..	..
Teck Hughes	600	590	595
Vipond	91	90	91
Ventures	46	45	46
Waite-Ackerman	225-50	..	..

High Sea Holds DO-X In Amsterdam Harbor

AMSTERDAM, Holland, Nov. 6 — (A.P.)— A gale which kicked up a fairly choppy sea outside the Zuider Zee held the DO-X, Giant German flying boat, at Amsterdam today and prevented continuation of its flight to Southampton.

From Southampton the big ship will go to Havre and Lisbon before taking off on a trans-Atlantic flight to New York.

The Do-X, with 16 persons aboard, came her yesterday from Altenrhein, Switzerland, where its home hangar is located, making the trip in five hours and 20 minutes.

The plane is anchored in Schollingwoude Basin.

PLOUGHMEN COMPETE IN SCARBORO.

TORONTO, Ont., November 6 (C. P.). — Ploughmen from many parts of Ontario competed yesterday in Scarbara Township's 100th annual ploughing match. The sweepstake prize for the best ploughman on the field was captured by J. Tran of Whitevale.

A prize-winner from Western Ontario was W. O. Grezenbach, Woodstock, who captured the class four sod competition.

FOREIGN EXCHANGE.

NEW YORK, N. Y., Nov. 6.—(CP) —Prime mercantile paper 2⅞ a 3 per cent.

Foreign exchange steady, demand rates (Great Britain in dollars, others in cents). Great Britain 4.85 11-16; France 3.92 11-16; Italy 5.23 1-8; Germany 23.81.

Canadian dollars at 7-64 of one per cent premium.

CAR RUNS AWAY—MINER KILLED

NOTTINGHAM, Eng., Nov. 6.—One miner was killed and 36 injured in the derailment of haulage cars in the Moor Green Colliery which got out of control and ran down a hill. Six of the injured were in a serious condition.

REPUBLICANS NEED ONE SEAT FOR MAJORITY

Balance Being Decided in Minnesota Where Farmer-Labor is Entered.

Democrats Lead Elsewhere.

Possibility of One Party Outnumbering Other By Lone Vote in Senate.

(By Cecil B. Dickson A. P. Staff Writer)

NEW YORK, Nov. 6.—With the victory of Representative Selvig in the ninth Minnesota district, the Republicans have captured 217 house seats, on the basis of late returns, or one less than a majority.

Only one more seat is needed by the Republicans to obtain 218 seats or a bare majority. A second Minnesota seat, that in the tenth district, is still undecided between a Republican and a Farmer-Labor.

Democrats Lead In Kentucky

The Democrats are leading in the six undecided districts in Kentucky and the defeat of Representative Langley in a Republican stronghold in that State appears likely on the basis of late returns.

Senator Robison was trailing the Democrat, M. M. Logan, for the Kentucky Senatorial seat, while Senator Schall, Republican, was cutting down the first lead established by Einar Holdale, the Minnesota Democrat.

Although the Republicans apparently have retained House control, the Democratic National Committee announced to-day it would refuse to accept the unofficial returns as final in the close districts in Illinois, Indiana and Pennsylvania. The committee has assumed the attitude of awaiting the final outcome on the basis of the official count.

House Line-Up

With the gain in Minnesota the House line-up for the new Congress is:—

Republicans	217
Democrats	210
Doubtful	7
Farmer Labor	1

It requires 218 seats for a majority in the House of 435 members.

In view of the close races in Kentucky and Minnesota for the Senate, the possibilities are that one party will outnumber the other by one vote.

Should the Democrats capture both undetermined seats, they would have 48 seats, the Republicans 47, and Farm Labor, 1.

PIVOT ISSUES REMAIN FIRM

Trading Tends to Expand on Declines and Contract on Advances at New York.

NEW YORK, N.Y., Nov. 6.—(CP)— The stock market braced itself against further selling flurries to-day, and even made a few half hearted attempts to push forward.

The drop into new low ground yesterday appeared to have ceased considerable jettisoning of weakened marginal accounts in the early hours of to-day's session, but only the utilities and specialties were driven much lower. Pivotal industrials were firmly supported. Trading tended to expand on declines, and contract on advances, however.

In the utilities, American Water Works, Consolidated Gas and American Power and Light sagged 2 to 3 to new lows for the year, and nearly a score more recorded new minimum prices with smaller losses, but pronounced rallying tendencies appeared in afternoon. Several of the rails also sagged into new low ground, and this group showed little inclination to recover. Such industrials as American Can, U.S. Steel, Dupont, Loews, and National Biscuit sold up 1 to 2, and Allied Chemical more than 3. Burrough's mounted 3, Eastman dropped 3½, then recovered. American Telephone touched a new low at 190 7-8, then rallied. Call money was a little firmer in undertone. The official rate held at 2 per cent, but outside offerings at concessions were scarcer than they have been of late, reflecting the credit requirements which are usually reflected a few days after the first of the month.

The Bank of England made no further reduction in its discount rate of 3 per cent, although there has been some talk of it in London. Governor Harrison of the New York Federal Reserve bank is now on his way to Europe, and Wall Street expects that any chance in the Bank of England rate would now be deferred pending his interview with Governor Norman.

Workless Try Vainly To See Mayor Wemp

TORONTO, Ont., November 6 (C. P.). — Early to-day between two and three hundred unemployed marched to the City Hall with the intention of waiting on the Mayor and Board of Control. As they were about to enter a number of constables emerged from the building and ordered them away. The Deputy-Chief told the men that he sympathized with them, but explained they were unable to do anything for them. The gathering took the advice of the Deputy-Chief and returned to the employment office where the city is looking after them.

GOLF NOTES.

A leading Toronto paper only last week editorially referred to this new ball in a most misleading manner as coming into use next year in Canada. Personally, almost every day I receive letters from all parts of Canada asking about this new ball and where it can be secured. The superintendent of the public parks, Winnipeg, which runs two courses and sells balls by hundreds of dozens, writes asking at once for authoritative information.

This new larger and lighter ball authorized by the U.S.G.A. is not recognized at all in Canada or Great Britain. The 1.62 ball, which has been the official ball in Canada for the past five years, will still be the official ball in 1931. Canadian golfers, clubs and professionals need not worry at all about buying their supplies for next year.

I do hope sporting editors of newspapers throughout Canada will prominently announce this fact, as it is causing a great deal of unnecessary worry and anxiety. To reneat—the 1.62 ball as used throughout Canada the past five years, will be the official ball again in 1931 as authorized by the Royal Canadian Golf Association. There is absolutely no change. The action of the U.S.G.A., in regard to the larger and U.S.G.A., in regard to the large lighter ball next year has no significance whatever in Canada.

YOUTH SENT TO ASYLUM

BROCKVILLE, Ont., Nov. 7. (CP) Harold Ickey, 25, of Escott township, has been arrested in connection with recent fires in that district, after being examined by physicians he was committed to the Ontario Hospital for the insane.

Winnipeg Review

Special Service to The Examiner through the courtesy of E. J. Bawlf Company, Grain and Stock Brokers, of Toronto

Following an erratic trend in the early stages the market yesterday worked to lower levels, with the class of support throughout of an indifferent character. Short covering followed a temporary decline at the opening bell, largely because of firmness shown in the Chicago market at this time. Political changes in the United States caused some uncertainty but the southern market did not hold so well later on, with the result that local support was withdrawn from our market and prices went lower.

Cables indicated that Liverpool refused to follow the late upturn here Wednesday and export business was the same old story, namely, just thin and scattered. Weakness in the Buenos Aires market indicated that little anxiety was felt there as to rush developments and news from Australia was also favorable, with one private report mentioning an estimated crop of 210,000,000 bushels.

Country wheat marketings yet again exceeded the 2,000,000 mark and hedging pressure was therefore a factor, although offerings from this source were not oppressive. The large Canadian interest was credited with liquidation in the May on the early upturn.

The cash market was quiet with only a fair demand for certain grades of round lots hard to obtain and bids on these grades were ½ better. Offerings were only moderate and holders generally appear to be satisfied with their position but holders chiefly are elevator interests and who have a full carrying charge assured. There was no change in the flour situation. Winnipeg futures closed near the bottom for the day showing a loss of 1 5-8 to 1⅞ from the previous close, new low levels being established on all futures.

Coarse Grains.—These markets followed the trend of wheat but there was not much selling pressure in evidence, while the demand insignificant. The cash markets continue quiet with only the odd car changing hands.

Liverpool cables due 1¼ lower based on Winnipeg.

POLICE SEEKING

(Continued from Page 1)

An Ex-Constable.

Gallen is an ex-constable of the old Saskatchewan Provincial Police, and is one of the outstanding witnesses for the Crown in the list of accusations levelled in the Legislature last session against the former Liberal Government and now being sifted by the Royal Commission.

According to Col. Gregory's testimony, Gallen had been receiving his witness fees at the gate of $4 a day. He was entitled to 69 days' fees, making a total of $276, but had actually drawn $19 over this sum.

In the absence of Gallen no other witnesses were available and no evidence could be taken.

Of about 1,175,000 acres of trees to be planted under the Forestry Commission's plans, Scotland is to have about a third, or 390,000 acres.

Still Operator Is Remanded For Week

LINDSAY, Nov. 6 (Special to The Examiner).—William Baldwin, a native of Laxton township, Victoria county, but who has been residing in Chicago, faced Magistrate Jordan yesterday with operating a still in his native township. He was remanded on bail for a week.

Baldwin's arrest was not without its thrills. He was found early yesterday morning hidden under the bed, which was occupied by his wife and daughter, after the latter had told the officer that they knew nothing of his whereabouts. He was clad in an old-fashioned nightshirt, and when he was located he informed Officer Porter that if he (the officer) were in Chicago he could pull nothing off like this.

Baldwin's son is also charged with operating the still.

Last On Fishing Trip.

Dr. W. S. McClinton, son of Dr. and Mrs. J. B. H. McClinton of Midland, Ont., who was believed drowned from a fishing trip on Georgian Bay.

INTER-LISTED ISSUES STRONG

General List Lacks Trend With Losses and Gains Evenly Divided at Noon.

NORANDA UP QUARTER.

TORONTO, Ont., Nov. 6.—(CP)— Interlisted issues were slightly firmer in a dull forenoon mining session to-day, but general list lacked trend, losses and gains being about evenly divided at noon.

Noranda strengthened a quarter to $15.50. Nickel regained an early recession to stand unchanged when taken, and other base metal stocks were holding fairly well. Lindsleys were still under light fire, however, Falconbridge and Sudbury Basin easing five each to $125 and 60, respectively and Sherritt Gordon 3 to 85.

Home Oil displayed the only softness in the oil section the price declined another 10 to $2.10. Nordon recovered 3 to 64 and East Crest 4 to 70. Acme Gas, Mayland and Calmont also registered small advances.

Hollinger and Teck Hughes were off 5 each from last night at $5.80 and $5.90 respectively, but rest of the golds were steady. Lake Shore moved up a quarter to $21.50, and Wright Hargreaves and Kirkland Lake gold were selling a cent or so higher to midday.

TO ADDRESS SUPPER CLUB

The Y.M.C.A. Friday Night Supper Club meeting, commencing at 6.15, will this week be addressed by Charles E. Cooke, advertising manager of the De Laval Company. A large attendance is requested, as Mr. Cooke has an important message to deliver.

FINANCIAL NEWS AND BRIEFS

A SPECIAL SERVICE TO THE EXAMINER

Shareholders of Canadian Distillers may stand to benefit from the most recent election in the United States if the trend is to be taken as a vote for the repeal of the 18th amendment. Should the 18th amendment be repealed it would open a large market for the products of Canadian companies and increase the exports of Dominion products to that country. In recent years the distillers have been steadily increasing their inventories of raw spcies until to-day there are many gallons included in the assets of such companies. These inventories are carried on the books at from 50 to 75 cents per gallon which is considerably less than the price to be obtained in the event of an increased demand. Canadian companies are in a position to not only supply the completely manufactured product by the most essential ingredient and a change in prohibition laws of the United States would open an immediate market that could well be supplied from the stocks on hand in this country.

Level Sales Volume.

Since the close of their fiscal year, June 30, Tooke Bros., Ltd., sales volume has been maintained at a normal level. The months of July and August are always quieter months for the company's lines, but it is stated a substantial increase has taken place since that time. For the month of October sales were practically on a par with those for the same month of 1929. The company has up to the present kept its plant operating on full time production and the management is confident this condition will prevail right through until the early months of next year, when it is hoped general business conditions will begin to show improvement. According to officials, the principal change affecting their business at present is the small margin of profit being realized on business handled this is a result of more intense competition in their field due to falling off in buying power of the general public, which has accompanied the general trade depression.

Canadian stocks have given another demonstration of their ability to resist the reactionary trend on Wall Street and in Wednesday's session held well in the face of general weaknesses in New York. Selling of securities in the American market was particularly true of the reaction in the public utility group. Some brokers to-day express the opinion that the result was not a surprise, but merely presented an opportunity for the bears to attack.

The line of least resistance since early in Sept. has been downward in New York but here reactions have been stubbornly resisted and the Canadian markets have given a much better performance selling have halted off considerably and distress liquidation was completed some weeks ago. Security holders to-day are not easily disturbed and there was no reason to expect Canadian stocks to sell off because of an American election. Another factor in Wall Street is selling to establish income tax losses and this as well does not apply to the Dominion. In fact there are several conditions influencing the American markets that can well be ignored by the Canadian boards. Prices for most issues are down to a level that fully discounts decreased earnings conservative and the type of buying has changed from that of speculation to investment, with a consequent reduction in the floating supply.

Unwarranted optimism is as dangerous a mood as unwarranted pessimism. In fact the first condition induces the second as hope fades and reaction follows. At times like these when national and world industrial pulse-beat is low, it takes coverage to face the fact and speak frankly, especially when all the bally-hoo is being raised in both this country and the United States concerning the new era of prosperity that already is upon us. C. H. Carlisle proved himself such a man of courage at the annual meeting of Good Year Tire and Rubber Company yesterday. There are those who accuse Mr. Carlisle of pessimism of painting a picture of gloom, but only a person with a calm confidence and fact in this country and an underlying optimism could have spoken as did Mr. Carlisle, he spoke for the benefit of an intelligent and thoughtful people, for those willing to listen and appraise, not for the impressionist, the headline hunter who whoops it up one day and sits in gloomy despair the next. It is time we realized not by veneering the unsightly, but by enquiring into conditions can we hope for permanent improvement.

President Carlisle told Goodyear shareholders that in his opinion 1931 will see a slight improvement in business which will be permanent, but he did not look for a rapid improvement. Improvement in Canada will be dependent upon world conditions. He spoke of the dangers of the dole and expressed the belief that capital should shoulder the responsibility of working out means to take care of unemployment. One cause of unemployment Mr. Carlisle stated to be the multiple control of capital and this he thought was working to the disadvantage of society.

Bowling Alley Gossip By Pin Boy

All City League pin busters are reminded that to-night the teams will perform beginning at 9.30 instead of at 8 o'clock, and a full turnout of players is requested.

Fred Hickey's amazing performance last week in this league in which he set up a new low record has been puzzling his team-mates, but the only solution that presents itself is the fact that Bud-Weese failed to appear for the game, and the absence of his side-kick apparently worried Hickey to such an extent that a gutter ball was the only one which he could deliver properly. However, this week's battle may produce a reverse.

Some of the delicate little 200 pounders who hammer the maple in the league down on the K. of C. alsies, slide so far over the foul line that the pin boys are getting set to check a flying tackle.

A feature bowling battle was witnessed at the K. of C. Alleys on Monday night, when Joe Sharpe's team tangled with Harry Ranger's outfit, the latter coming through in impressive style to amass a three-game total of 3,417 pins, winning 6 points. The following are the scores:—

H. Ranger	191	261	259—	711
B. McGee	231	270	197—	698
V. O'Connell	235	280	244—	759
W. Crary	179	162	202—	543
V. Jones	221	205	280—	706
	1057	1178	1182—3417	
J. Sharpe	190	182	167—	539
S. Shaughnessy	216	195	208—	619
G. Rutherford	184	240	185—	609
C. Shaughnessy	242	199	232—	673
Macpherson	—	181	220—	401
V Rutherford	248	...	...—	248
	1080	997	1012—3089	

Dr. Crough's heavy hitters contined their winning rampage this week by trundling the pins for a 6—2 win over Letellier. Dave Grant with 242, 280, 155, and Bud Weese with 247, 198, 230, were the sluggers for the winners, while Tom Curvin was the only threat on the opposition, securing 243, 217, 274.

Consistent bowling scored an 8-point win for McCabe this week over Gilliece, although both the captain and Doris on the losing side were hitting the high spots, making singles of 262 and 261 respectively. Bill Prindible's 266 single was high for the winners.

Crowley's optimists took another trimming this week, Meagher's team being the winners, taking every game for an 8-point gain. The following singles were outstanding: Donovan, 275; Guerin, 271; Meagher, 262.

John Patton Suffers Heavy Fire Damage

LINDSAY, Ont., Nov. 6 (Special to Examiner).—A serious fire, caused by the explosion of a lantern, occurred on the farm of John Patton, who resides near the village of Cambray, on Wednesday night at six o'clock. Mr. Patton's large barn, with the season's crop, three horses and farm implements, were totally destroyed. Very little insurance was carried. The fire spread with great rapidity, the fire fighters simply devoting their efforts towards preventing the fire from reaching the dwelling.

TORONTO STOCKS EASE SLIGHTLY

Declines Mostly Fractional in Extent With Issues Firming at Lower Levels.

WALKERS STRONGER.

TORONTO, Ont., Nov. 6.—(CP)— Stocks eased off at the opening on Toronto Stock Exchange to-day, following the trend of New York, then firmed at the lower level. Declines were mostly fractional in extent. Nickel, Noranda, Brazilian, Ford of Canada, Massey-Harris, Power Corporation and most of the oils were selling fractionally lower at midday. Page-Hersey went back over most of the ground picked up this week, C.P.R. also showed a loss.

Walkers continued firm at 7 or better. Bell Telephone sold up ½ point to 148, F.N. Burt gained one and Supertest at 26 was up one.

OBITUARY

MRS. MARTHA SUTTON

One of the oldest residents of the city, Mrs. Martha Sutton, aged 92, passed away early this morning at her late residence, 22 Aylmer street, after a short illness. Mrs. Sutton was born in Omemee, the daughter of Mr. and Mrs. William Laidley. For the past twenty-five years she had lived in Peterborough, and was a member of St. James' United Church.

She is survived by one grand daughter, Mrs. Albert James, of Toronto, and one grandson, Lloyd Newton, of Trenton.

The funeral will be held on Saturday afternoon at 1:30 from 22 Aylmer street with Rev. Moorehouse officiating. Interment will be in St. John's Cemetery, Ida.

Store READ WANT ADS wanted

THE NEW STEWART WARNER RADIO

A Great Radio backed by a Great Name

27 Million Reasons Why

LONG before the inception of radio, the Stewart-Warner Corporation became the acknowledged leader in the manufacture of quality electrical precision instruments. For a quarter-century the corporation has grown consistently, has steadily improved its products. To-day it is the largest institution of its kind in the world!

This wealth of proven experience is the Background of the new Stewart-Warner Radio. All the tremendous engineering and production facilities devoted to its manufacture always have made it an outstanding set of the past—and these will assure its leadership in the future!

To-day, there are 27 million users of Stewart-Warner products. 27 million reasons why this great name is known the world around. Get acquainted NOW with championship radio performance—see and hear the new Stewart-Warner Screen-Grid Radio—TO-DAY!

Phone for Home Demonstration

BREWER MOTOR SALES

131 BROCK STREET PHONE 192

BREAD Stock's or Bredin's Loaf 7c

Cooking Figs New, fresh stock	3 lbs.	25c
Seedless Raisins New stock	2 lbs	25c
Valencia Raisins. Extra fancy quality, lb.		23c
Aylmer Catsup. Fancy Green Lake quality. Bottle		17c
Table Figs (New stock) Large 6 Crown, lb.		20c
Girbers Strained Vegetable. Specially prepared for babies. Ask about them. Tin		15c
Sunbrite Javel Water. The perfect bleacher. Bottle		10c

GEESE, DUCKS AND CHICKENS

We have arranged for a very large quantity of fowl and we know our prices will be the lowest for quality birds.

Call or Phone for Your Poultry

F. & G. Quality Meats

Lamb Fronts Lb.	19c
Legs Lamb Lb.	30c
Loin Pork Chops, Lb.	33c
Shoulder Pork Chops, Lb.	30c
Ham Roasts, Pork, Lb.	25c
T-Bone Roast, Beef, Lb.	30c
Sirloin Roast Beef, Lb.	30c
Round Steak Roast, Beef, Lb.	25c
Pot Roast Tender Beef, Lb.	14c
Rib Stewing Beef, Lb.	13c
Brisket of Beef, Lb.	12c

FISH—FISH

Silver Bright Salmon, Sliced, Lb.	19c
Fresh Filletts, Lb.	20c
Smoked Filletts, Lb.	20c
Halibut, Sliced, Lb.	28c

WHITE FISH SPECIAL

Cleaned ready for the pan. Average 2 to 3 lbs. Lb. 25c

Creamery Butter FRESH CHURNED . . lb. 31c

F. &. G Markets

INSTANT SERVICE . . . SEVEN PHONES

MINE DEVELOPMENT FUNDS REMAIN SCARCE ON STREET

Old Dyed-in-wool Speculators Waiting Ror Some Change in Events.

COPPER COMPARISONS.

TORONTO Nov. 6 (Special to The Examiner)—Seekers after funds for additional development of even the more advanced prospects report slightly improved interest but little actual encouragement in the way of cash. Members of the fraternity who formerly almost invariably had a few extra dollars with which to take a chance on anything that looked good are holding off for some turn in events. Improvement in general business conditions might change the picture, it is thought and clearing up of the brokerage situation will undoubtedly facilitate forgetfulness of other ventures and leave the road open for renewed efforts. Temporary curtailment of Consolidated Smelters' operations on two northwestern Ontario base metal prospects is indicated in stoppage of exploration on the Anderson Spence and Beaver Mountain groups it is understood this is not indicative of poor exploration results but rather of the unfavorable situation in metal markets. Both properties are being retained under option by the company, it is believed.

The effect of present prices on the higher cost copper producers is evident from the statement of Calumet and Hecla for the third quarter which shows a deficit of $217,443 compared with a profit of $1,687,899 in the corresponding period of 1929 and $847,638 in the same quarter of 1928. At that the average copper price in the third quarter was considerably higher than the current quotation difficulty experienced in disposing of production is another factor which is affecting earnings probably as much as the low price.

Actual copper buying continues good on foreign and fair on domestic account though in neither market are producers willing to sell all that fabricators desire to purchase. Little change is reported in the production situation and whether producers will curtail output voluntarily ore whether the price must go down to a level that will force curtailment is still problematical much apparently depends on what Katanga, the important Belgian Congo producer is willing to do.

It is understood Nordon Corporation recently closed negotiations with Cities Service company to drill another well, known as Rio Bravo, approximately four miles south and six miles east of the Button Willow well in the San Joaquin valley, California, now being drilled by the former company. The Rio Bravo property consists of about 6,200 acres. Nordon's agreement with Cities Service is on a cash and half interest basis.

The museum of the University of Manitoba has been presented by Consolidated Tin Corporation with a beryl crystal from 10 to 12 inches in diameter and two feet in length. The crystal, an unusually good specimen weighing in the neighborhood of forty pounds, was found on the Acman claim on Beryl Bay, Bernic Lake.

Socialist Leader

Photo shows the German National Socialist Fascist leader, Herr Stoehr, in the Reichstag, who has been elected first vice president of that body, after it convened recently following the elections.

Added Flavour and Richness for "Left-overs"—

OXO

CUBES

In Tins of 4 and 10 Cubes

109

FINE POTATO CROP IN U. S.

Official Surveys Provincial Districts and Predicts Most Valuable Yield Since 1926.

KENTVILLE, N.S., Nov. 6.—Nova Scotia will this year, produce its finest crop of potatoes in the last four years, in the opinion of Fred B. Kinsman, federal superintendent of illustration stations for this province. "The quality is exceptionally good; they are sound, dry and clean as a general rule all over the province," he said after an inspection of the potato districts.

Mr. Kinsman thought the potato growers of Nova Scotia would receive more for their product this season than any year since 1926. From 65 to 75 per cent of the crop had already been marketed, he estimated, potatoes of exceptionally high grade, and practically all of them were sold at an average price of approximately $2.25 a barrel. At the present the price was $1.65 a barrel, but considerable improvement was expected. The late crop, he said, was turning out better than expected and of remarkably good grade.

It was generally admitted, Mr. Kinsman said, that the Nova Scotia crop would show a slight decrease from the 1929 harvest of 2,872 000 cwt. Leading growers doubted the accuracy of the recent Dominion fruit branch estimate of an increase of 200,000 cwt. A total yield of 47,262,400 cwt. for all Canada was expected, an increase of approximately 10 per cent over last year.

The last shipment had gone to Cuba, on account of the duty coming into effect November 1.

In Prince Edward Island it was estimated that 70 per cent of the crop, mature and of excellent quality, had been already harvested, and that the total yield would be 4,500,000 cwt., a gain of approximately 700,000 cwt., over 1929. New Brunswick's crop was estimated at 4,653,000 cwt., practically the same as last year.

THE *New* NASH

Appearance and comfort are notably advanced
Performance is smoother, more thrilling than ever

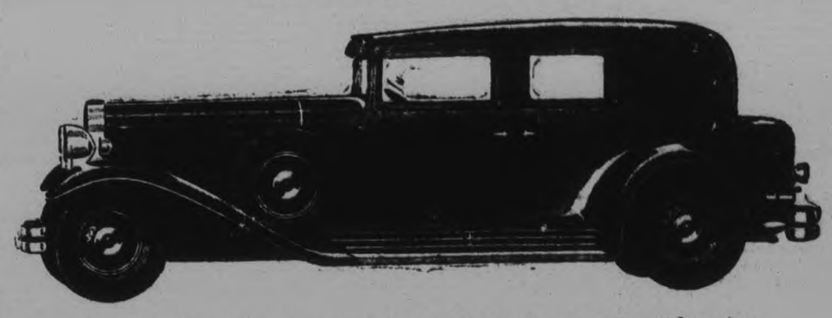

The new Nash cars are the fastest, the most powerful, the finest performing cars that have ever borne the Nash emblem. They embody the choicest materials—the most careful expert workmanship. They bring you more motor car beauty and comfort than ever. And in downright dollar value, they far excel anything in their respective price fields. We should like to show the new Nash cars and demonstrate them for you in any way you desire.

New 6-60 Series $1025 to $1090
New 8-70 Series $1215 to $1280
New 8-80 Series $1700 to $1885
New 8-90 Series $2150 to $2810

(Above Prices are Canadian List F. O. B. Factory and Include All Taxes)

A NEW DEAL FOR TODAY'S DOLLAR

MAGEE NASH MOTOR SALES
210 Hunter Street **Phone 1050**

Omemee

Miss Elsie Day left Monday for her new position in Toronto. All good wishes go with Miss Day.

Miss Jessie Lamb of Hastings Public school staff was home for the week end.

Mrs. Fred Hart, Omemee, R.R. No. 3, was the lucky winner in the Aladin contest for the best composition on the Alladdin lamp not exceeding fifty words. The prize was a beatiful lamp. The contest was under the supervision of Mr. S. J. Mackey, Omemee's popular druggist.

Mr. Arthur Stinson visited friends in Janetville Wednesday evening.

Miss Gladys Fee has returned home after a very pleasant two months' visit to the coast.

Miss Robinson was the guest of Mrs. H. Hickson, Reaboro, last week.

Mr. G. Tripp, P. Parsons, W. Mitchell motored to Rice Lake Sunday.

Mr. and Mrs. Albert Ford of Millbrook were visiting friends in town Monday.

Mr. and Mrs. William Magee visited the latter's brother, who is seriously ill at Bobcaygeon.

Mr. and Mrs. Malcolm Baker, Mr. and Miss Doxsee of Hastings were visitors at the home of Mr. and Mrs. Harry Lamb, Sunday.

Mr. Barnes of Millbrook conducted the services at the Anglican church on Sunday owing to the illness of the rector, Rev. Weir.

Mr. and Mrs. George Griffin are visiting their son at Bobcaygeon.

Mr. H. Boyle of Peterborough was a business visitor in town Monday.

Mr. Caldwell, Mr. Haight of Fredeonia, N.Y., returned home after a week's duck shooting on Pigeon River, and were guests at "Fee's Inn".

Mr. and Mrs. Calvert of Reaboro were visitors at the home of Mr. and Mrs. W. Brandon during the week.

Mr. Herb. Jones, Omemee, left with a party of hunters for the north country.

Mr. and Mrs. E. Durham and son of Grimsby weer visitors at the home of Mr. and Mrs. William Best.

Mr. and Mrs. B. Skuce of Oshawa visited under the parental roof Sunday.

Mr. and Mrs. Thomas of Bobcaygeon were the guests of Mrs. J. J. Magee.

Rev. J. T. E. Blanchard, Dr. and Mrs. McPhee attended the young people's masquerade at the Bethel appointment Thursday evening.

Mr. Keller, proprietor of "Fisherman's Paradise", Trenton, called on Mr. R. Parsons, Monday.

Miss Robinson visited friends in Lindsay Saturday.

Mr. and Mrs. Arthur Stinson, Mrs. Bradburn were visitors to Lindsay, Sunday.

Miss Gertie Pogue of Toronto is visiting her parents, west of town.

Mr. L. A. Mahood and son, Donald, called on friends Monday evening.

Mrs. J. J. Nicholls visited her daughter, Mrs. Ward, Norland, last week.

Mr. and Mrs. Cecil Mills were visitors to Peterborough Wednesday.

Mrs. Robert Wilson has returned after a pleasant visit with her daughter, Mrs. Chalds, Uphill.

Mr. and Mrs. Ward of Norland were visitors at Mr. J. J. Nichols, last week.

Mr. and Mrs. Cecil Mills and family visited Lindsay Saturday.

Mr. James McGahey of Toronto visited friends over the week end.

Mr. Burnham of Peterborough was a business visitor in town Monday.

Mr. Gordon Parsons, Arnold McQuade attended a masquerade in Peterborough Friday night.

Mr. D. Weir, Mr. R. J. Johnson were business visitors to Garden Hill, Thursday.

Mr. W. Casswell of Bailieboro visited at the home of Mr. and Mrs. W. Brandon on Sunday.

Miss Daisy Adams is visiting her parents in town, Mr. and Mrs. R. J. Adams.

Mrs. Arthur Stephenson of Toronto is visiting at the home of Mr. and Mrs. W. G. Stephenson.

Mr. and Mrs. Harry Tinney and family of Cavanville were visitors in town on Sunday.

Mrs. R. H. Johnson spent a few days in Peterborough the guest of her uncle, Mr. A. Feir.

Mr. and Mrs. A. Feir, Peterborough, visited friends in town Thursday.

Mr. and Mrs. Garnet McMann were business visitors to Lindsay on Saturday.

Mr. and Mrs. E. McGovern of Toronto visited at the home of the latter's brother, Mr. W. Brandon.

EXTREME CASE OF FIDGETS.

NEW YORK, N.Y., Nov. 6 (C.P.).—Sinclair Lewis, first American author to win the Nobel prize for literature, had an extreme case of the fidgets after word of the award had been cabled from Stockholm.

Though in 1926 he turned down the Pulitzer award, given him for his book, "Arrowsmith," Lewis said he would accept the Nobel prize. He will sail for Sweden early in December to receive the award for his book, "Babbitt."

AN ADVENTURE!

"I had an adventure the other day," said Mrs. Taylor to some friends—"an adventure in friendship." Her listeners were interested. "Yes," she went on, "I went on a 300-mile trip in two minutes. No, not in imagination—by telephone. Wonderful, isn't it? I called an old friend—on the spur of the moment. We are going to telephone often. It's a thrill I've only just discovered."—(Advt.)

HON. GEO. HENRY

(Continued from Page 1)

In an interview with Mr. Lancaster in his newspaper office at Havelock yesterday The Examiner obtained a perspective of the line of the new Peterborough-Tweed-Ottawa highway which amplifies details already published.

One interesting aspect is the Norwood diversion as planned by the Department's engineers. It will extend from the east end of Peterborough Street in Norwood parelelling the C.P.R. on the south side of the railway to Logan's crossing, a distance of three miles. The contract for this section has been let to the Raynor Construction Company of Toronto who have just finished the Trenton-Wooler pavement and also a job near Brockville. Mr. Lancaster stated that the company was expected to arrive on the Norwood ground this week.

This diversion from the old road between Norwood and Havelock presents obvious traffic advantages. In the first place it avoids the dangerous C.P.R. crossing on the east side of Norwood, and it eliminates various corners on that section.

Entirely New Road

The road as mapped out by the government's engineers first crosses property owned by the Finlays of Norwood and presently reaches farm lands, fields and clumps of woods which it will traverse on the south side of the C. P. R. This will necessitate the construction of an entirely new roadbed. The highway runs close to the railway, and its width of 66 feet thereby traverses farms along their railway frontage instead of cutting across them with serious impairment of their values.

The government will have to purchase the right of way in the usual manner, and one of the factors arising in the equation is the access of a provincial highway to these farm properties. It is expected that should prices for the right of way be considered exorbitant, the government will have to resort to expropriation, by which values will be determined by arbitration.

Logan's crossing on the C.P.R. is the only one between Norwood and Havelock, and is familiar to motorists who have traveled that road. According to the engieners' plans, the highway diversion returns to the present road immediately east of Logan's. Thus, two dangerous crossings would be eliminated; the one at Norwood and also Logan's. The highway then continues easterly to "Old Havelock" and straight on towards Marmora, without turning north through Havelock village.

However, no contract has been let for the link east of Logan's crossing, and it is understood that Hon. Mr. Henry's ispection visit to-day was largely to familiarize himself with the several alternatives that are presented in that section.

Problem at Tweed

The highway continues due east to Marmora and Madoc, and beyond that point the route has been held up by conflicting local interests. Some persons want it to be deflected to pass through Actinolite, but that direction would isolate Tweed, and residents of that town are contending for a place on the map of No. 7 highway.

Mr. Lancaster expressed the opinion that the Peterborough-Madoc link would be completed within four years, and Ottawa would be reached probably between 1940. This may be mostly a personal estimate, and some of the problems along the way suggest that the Havelock editor and legislator may be a little too sanguine.

Eventually No. 7 highway will be just as good as No. 2 along the lake front. Miles of it in eastern Ontario but west of Peterborough, are already paved.

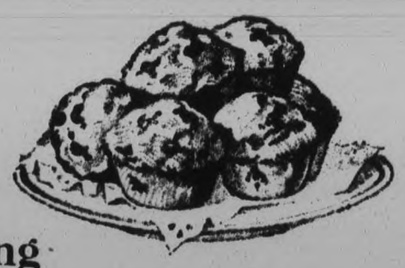

Baking *failures* will end if you use SAXON FLOUR

Saxon Flour is a specially milled Pastry Flour that makes lighter cakes . . . better pies. You will always have better results when you bake with Saxon Flour, because it is always uniform and absolutely dependable.

Milled from the finest selected Ontario wheat—thoroughly purified and ground to exceeding fineness. Packed by machine, Saxon Flour is not touched by human hands. Order Saxon Flour to-day.

SAXON FLOUR

Milled by The Quaker Oats Company
Peterborough Saskatoon 1379

GENUINE
CLOSE OUT

of a Brand New Consignment of Perfectly Lovely and altogether Alluring Lines of

CHRISTMAS STATIONERY

MADE IN CANADA

When announcing recently our retirement from the conventional stationery business, we overlooked a large order for appealingly modernistic Christmas stationery placed by us some months ago. These goods have just arrived, and for a speedy clearance they are now placed on sale at prices where profits are lost sight of. If you want to share in the phenomenal savings represented by our drastic underpricing you had better

ACT NOW!

Greatest Stationery Gift Values In Years

This last word in Yuletide Stationery—white and tinted—comes in arrestingly attractive boxes, displaying an originality all their own. And these boxes, with their super-quality contents fascinatingly bedecked with gold and silver-edged ribbon—added feathery adornment in some cases—combine in a presentation of refined elegance. In truth, they make gifts anyone of good taste would be proud to give and happy to receive. But they should be seen that their remarkable values may be fully appreciated. INSPECTION WITHOUT OBLIGATION INVITED.

GIFT BOXES "B" 85c Each

Choice Selection of either Cameo Vellum or Homedale Writing Paper and Correspondence Cards, with Envelopes to match.

GIFT BOXES "C" $1.50 Each

Contains a generous supply of French Organdie or Moderne Writing Paper and Correspondence Cards, with Envelopes to match. Also Sealing Wax in some boxes.

GIFT BOXES "D" $2.50 Each

WITH COMPACT

Your choice of either Wedgewood or Moderne Writing Paper and Correspondence Cards, with Envelopes to match. Some have in addition an always-welcome Ladies' Compact.

CHILDREN'S GIFT BOXES 50c and 85c

Contains a good grade of Writing Paper with Envelopes to match, put up in Doll Houses, Dressers, Noah Arks and such like novelty containers.

The Peterborough Examiner, Limited

DISTRICT NOTES

From Villages and Towns in District

BY CORRESPONDENTS OF THE EXAMINER

MILLBROOK

Mrs. Havelock Graham of Toronto is visiting her mother and sister, Mrs. A. A. and Miss Muriel Smith.

Miss Margaret McCarthy is spending this week with relatives in Keene.

Mr. and Mrs. J. Albert Browne, Mr. and Mrs. Martin Brock, and son, Oliver, and Miss Jennie Brock motored to Raeboro on Friday and were guests of Mr. and Mrs. H. J. Crowne for a Hallowe'en dinner, the third birthday of the little son of the house, Claire, being also celebrated in connection with the family gathering.

Rev. Mr. and Mrs. John Riddell and daughter, Jean, have returned home after a trip to points in the southern States.

The Sunday school session of St. Andrew's United church was held in the church auditorium on Sunday morning, owing to the thorough renovation program being carried out in the basement, it is hoped, however, that the work will be completed in time to use the regular class rooms on Sunday, November 9.

Dr. H. A. Turner arrived home on Saturday evening after a two weeks' absence during which a medical convention at Minneapolis was attended, and a visit was made to the Mayo Brothers' clinic at Rochester, Minn.

The Women's Guild of St. Thomas' church held a successful sale of home baking in Dr. H. A. Turner's store on Saturday afternoon, the service of afternoon tea being also a popular feature. Over forty-five dollars was realized from the sale, practically everything being disposed of by early evening. Mrs. R. H. Scott is secretary-treasurer of the Guild, which is an organization within the W. A. of St. Thomas' church; a number of willing helpers assisted with the sale.

The diamond jubilee of the Carmel United church will be held on Sunday, November 9, at 2.30 p.m., with Rev. G. S. Sisco, of Port Hope, chairman of the Cobourg Presbytery, as the special preacher. The Men's Bible Class of St. Andrew's church, Millbrook, will lead in the service of song. The history of the work at the Carmel appointment will be rehearsed during the Sunday service, the information being supplied by the pastor, Rev. W. W. Jones, B.D.

A service in the interests of boys' work will be held on Sunday, November 9, at 7 p.m., in St. Andrew's United church. Reeve P. Stinson, who is a member of the Durham County Boys' Work Board, presiding. There will be a boys' choir, and the service will take the nature of a platform meeting, with addresses by more than one speaker. This gathering is now an annual affair, and of wide interest.

Mrs. (Rev.) W. W. Jones presided at the organ at evening worship in St. Andrew's church on Sunday, in the absence of the regular organist, Miss Estelle Hetherington, who was unable to take her work at night owing to illness.

Among the 'regulars' who have gone, or will shortly go, on their annual deer hunt are J. W. Hutchinson, R. Stone, Lloyd Byam and Dr. Ellis.

W. T. Wood has returned from his annual fall trip to Souris and other points in the west.

Mrs. Howard Jordan spent the week end with her parents, Mr. and Mrs. S. W. Crealock of Hamilton. Mrs. Jordan's many friends will be glad to learn that her mother's health is gradually improving following her recent operation.

The newly-formed Chapter of the 'Cheerio Club" was announced over the radio by "Mr. Cheerio", during the regular hour on Sunday, November 2. The announcer made clear the circumstances under which the Chapter was formed, the number of members, and the amount of the donation sent in. Mrs. Jordan, whose initiative in starting the local chapter is deserving of much credit, has received the certificate from Toronto, with space for the members' names, each of which, having voluntarily paid a fee, will be prefaced with a gold star.

DUNSFORD

Mrs. Lottie Graham of Toronto is spending a few days with her father, Mr. J. B. Kennedy and Miss Ethel Kennedy.

Mr. R. T. Robertson has returned home after spending a pleasant holiday with his daughter, Zelma of Rochester.

Mr. and Mrs. William Burgess, Miss Mildred Jones, Mr. A. Williamson and Mr. H. Burgess of Omemee visited Mr. and Mrs. J. J. Robertson recently.

Mr. Hubert Burke of Reaboro has been busy packing his bees in these parts.

Mr. and Mrs. W. J. Thurston and Miss Mabel spent Sunday evening with Mr. and Mrs. Walter J. Thurston of Millersmith.

Miss Lorena Hore is spending a few days with her friend, Miss Florence McLean of Islay.

Miss Iva Robertson is spending a few days with friends in Toronto.

Mr. and Mrs. Jack Maires and two daughters, Lois and little Helen spent Sunday evening with Mr. and Mrs. Chris Laplain.

Mr. and Mrs. W. J. Thurston spent Monday moving in Lindsay.

Mr. and Mrs. Ernest Nicholson and son Floyd of Liskard accompanied by Mr. and Mrs. R. G. Robertson of Lindsay called on Mr. and Mrs. G. F. Burgess on Sunday.

Mr. and Mrs. W. J. Thurston and Miss Dora King of Millersmith accompanied by Mr. and Mrs. Jack Maires and two daughters spent Monday evening with Mrs. Thurston's parents, Mr. and Mrs. Robert White of Fenelon Falls.

Mr. and Mrs. Arthur Thurston and two children of Pleasant Point spent Sunday with Mr. and Mrs. Torence Robertson.

Mr. and Mrs. Jack Patrick of Fenelon Falls spent the week-end with his parents, Mr. and Mrs. W. J. Patrick.

Mrs. T. V. Thurston spent Monday in Lindsay and attended the fowl supper at Queen St. United Church in the evening.

Miss Marjorie Johnston of Tyrone is spending a few holidays with Mr. and Mrs. W. J. McGahey.

Mrs. Ray is spending a few days with her daughter, Mrs. J. Ashmore.

Miss Alba Padget of Lindsay is spending a few holidays with her parents, Mr. and Mrs. Robert Padget.

Mr. and Mrs. Tom Chalmers spent Sunday with her mother, Mrs. Thomas English.

Mr. Morris Thurston of Lindsay C.I. spent the week-end under the parental roof.

Mr. Hubert Elliott spent Sunday with Mr. and Mrs. Jack Elliott.

Mr. and Mrs. J. C. Brien and Mildred spent Sunday with Mr. and Mrs. John Brien.

Miss Eva Robertson of Toronto spent Sunday with her mother, Mrs. Archie Murdock.

Mr. and Mrs. Irwin Sanderson of Lindsay spent Sunday evening with Mr. and Mrs. John Brien.

The anniversary services held at the Baptist Church on Sunday were well attended. The solos given by Mrs. Standine were much appreciated. Mr. Hiesy, pastor, had charge of both services.

ROSENEATH

Mr. Frank Taylor of Toronto paid a few days' visit with his parents, Mr. and Mrs. William Taylor.

Mr. and Mrs. Joseph Robins are on a visit to their daughter, Mrs. J. Brown, Clarkson and will visit friends in Toronto and other points west.

Mr. and Mrs. E. Brisbin, Mrs. Eliza Drope and son, Mr. John T. Drope and Miss Enid Cuffe of Norwood were called hurriedly to Buffalo on Friday, to the serious illness and death of Mrs. Cuffe, whose funeral took place on Monday afternoon. Mrs. Brisbin and Mrs. Drope were sisters of Mrs. Cuffe.

Mr. and Mrs. Archie Mouncey, Mr. and Mrs. Albert Halstead, Mrs. Robert Mouncey, Mrs. Mary Brown, and Miss Annie Brown were among the many from here who attended the funeral on Sunday afternoon of Mary Taylor widow of the late Dwight Bull.

The deceased lady lived in Alnwick township for a number of years and the many friends from here who paid their last respects by attending her funeral gave evidence of the love and high esteem in which she was held.

The late Mrs. Bull was in her 88th year and was one of the pioneers of Alnwick township. She had lived through many hardships and privations to raise her family, and is survived by five sons, Arthur whom she lived with, George of Mill Valley, Edward, John and Charles of Regina and one daughter, Mrs. A. Noble of Baltimore.

The funeral services were conducted by Rev. James David of Baltimore and was very largely attended. Interment took place at Centreton cemetery.

MOUNT PLEASANT

Mr. Elmer Windrim was successful in winning 2nd place ploughing in sod with jointer plow at the Cavan and South Monaghan Ploughing Match.

Mr. and Mrs. Lloyd Sutton, Mrs. Joseph Lowe and Miss Audrey Keen spent Sunday with Mr. Lowe in town.

Mr. and Mrs. J. D. Hunter of Cavan attended anniversary services in the United Church on Sunday morning.

Mr. and Mrs. T. C. Morden, and daughter Dorothy were guests at the banquet provided for by the "Galt Art Metal Co." in the Empress Hotel, Peterborough on Friday evening.

Miss Edith Windrim was a guest at the home of her sister, Mrs. Melville Jones over the week-end.

David Sharpe, Ida, won first place in class 1, in sod, open to all single plows at the Cavan and South Monaghan ploughing match.

Mr. and Mrs. H. L. Watt of Port Hope were guests of Mr. and Mrs. Ira Lowe on Sunday.

Mrs. Windrim is visiting her daughter, Mrs. Melville Jones.

Mr. and Mrs. Newton Fee and Donald motored to Peterborough on Friday.

Clare Winslow, Ida, was among the successful winning first place in class 5, jointer plows in sod, at the Cavan and South Monaghan ploughing match.

Mr. and Mrs. Harry Magee and family were recent visitors at the home of Mr. and Mrs. Chester Best.

Born—At Dr. Turner's Hospital, Millbrook on Monday, October 6th, 1930 to Mr. and Mrs. Hubert Gardiner, a son, Russell Leon.

Mr. W. H. Foord, of Toronto visited Mr. and Mrs. Ira Lowe on Sunday.

Mr. and Mrs. Bruce Scott, Smith, spent Wednesday evening with friends in the village.

Messrs. Tom and Harry McCamus, Ida, were also among the victorious at the Cavan and South Monaghan plowing match winning a second and a third respectively, the former also winning second for the best ploughing team.

A pleasant social gathering was enjoyed on Friday afternoon in the school, in the form of a Hallowe'en social under the direction of the teacher Miss Margaret McCamus.

BONARLAW

Miss Reta Lain was a Sunday guest of her parents, Mr. and Mrs. Isaac Lain.

Mr. and Mrs. Robert McAlphin, Mr. and Mrs. Kenneth McAlphin were visitors of Mr. and Mrs. Isaac Lain, Sunday.

Mrs. Annie Heath and Mr. and Mrs. Mac Anderson visited Mr. and Mrs. Everett Heath recently.

Miss Maude Hay visited her grandparents, Mr. and Mrs. Ed. Reid.

Misses Alisia and Reta Lain called on Mr. and Mrs. Alex Varcoe on Sunday.

Mr. Clarence Anderson has returned to his home here after working for Mr. Charlie Morgan for one month.

A very pleasant time was had at Mr. and Mrs. Chester Meiklejohn's as the W.M.S. held a masquerade party. The evening being spent in games, and a dainty lunch was served. There were about fifty present.

Mr. Alden Anderson visited his mother, Mrs. Lillian Anderson on Sunday.

Mr. and Mrs. Fred Hay and family and Miss Dorothy Haggerty visited the latter's parents, Mr. and Mrs. William Haggerty on Sunday.

Mrs. Edward Anderson and daughter Susan are spending a few days in St. Catharines with the former's sister, Mrs. Alex Darling.

Mr. and Mrs. Gauphin, Mr. and Mrs. Adin Darling and Mr. and Mrs. Houch returned to their homes in St. Catharines Saturday.

Mr. Frank Anderson spent Sunday with his brother, Mr. Edward Anderson.

The friends of Mr. and Mrs. Alex Miller will be sorry to learn that they have moved out of this vicinity into the neighborhood of Lakefield.

Mrs. Longmeur has returned to her home in Campbellford after spending a few days with her daughter, Mrs. Roger Lain.

Mr. Donald Haggerty spent Sunday with Mr. and Mrs. William Haggerty.

Mrs. Alex Varcoe spent Monday with Mrs. Mac Anderson.

Mr. and Mrs. Clayton Rowe visited the former's parents, Mr. and Mrs. Joe Dickinson recently.

Mr. Bill Harris and Mr. Richie Ward visited Mr. Cecil Rowe Sunday.

Miss Daisie Sparks is visiting Miss Audrey Rowe.

EAST EMILY

Mr. and Mrs. Ira Switzer motored to Stirling on Sunday and visited with the latter's father, Mr. Thompson.

Miss Violet Lowes of Peterborough is visiting with her parents, Mr. and Mrs. George Lowes.

Mrs. Margaret Elliott has returned to Omemee to spend the winter with her niece, Mrs. David Belch, after spending the summer with her nieces, Mrs. M. Ruth and Miss Ida Switzer.

Mrs. Melville Elliott spent a couple of days this week with Mrs. Jack Magee in Omemee, who is ill.

Mr. and Mrs. Ed. Best were visitors to Peterborough on Saturday.

Beautiful blue lupine, cover acres of the Canadian Arctic tundra every summer.

Sixty sound films, made in Germany, are to be released there this season.

RADIATES HEALTH

BY removing the bane of modern life—faulty elimination. Kkovah Salts taken each day prevents that tired feeling and gives the vigor essential for the daily tasks. Start using it today

20c and 60c

KKOVAH SALTS

Make you fit— Keep you fit

MARMITE

CHEAPEST AND BEST for Making and Enriching SOUPS AND STEWS

The Great British Yeast Food — a pure Vegetable Extract

A PURELY VEGETABLE PRODUCT — NO MEAT

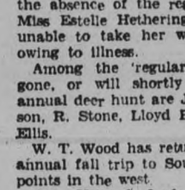

quick relief for stiff neck!

Sloan's Liniment

BARRYMORE

LOVELY NEW RUGS FOR EVERY ROOM IN THE HOME ▼▼▼

AUTUMN 1930 Barrymore Rugs are now on exhibit at all leading housefurnishing stores.

Included in the presentation are—Baristans, Wiltons, Saxonies and Axminsters—Rugs, Runners and Mats, all beautiful designs, richly colored and luxurious, suitable patterns for the living room, dining room, library, bedroom and hallway.

Visit the store in which you prefer to shop and view this comprehensive showing of these lovely floor coverings.

BARRYMORE Guaranteed RUGS

There is a Richness, Warmth and Charm to the Barrymore pictured here... and a lustrous sheen that gives no hint to the long years of iron wear the rug will give you.

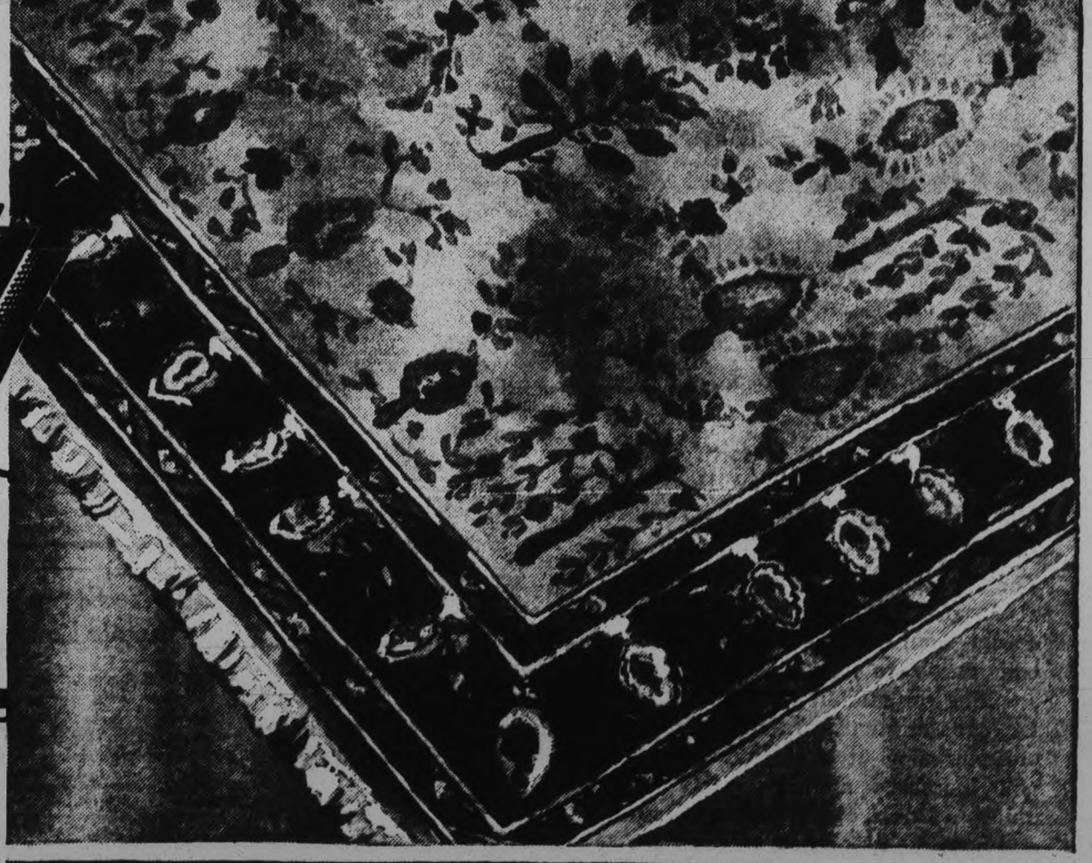

Be guided by THIS LABEL. *It identifies every genuine* BARRYMORE *Guaranteed Rug* ▼▼▼

Designed, woven and guaranteed by

THE TORONTO CARPET MFG. CO., LIMITED

TORONTO ▲▲▲ CANADA

Established 1892

NOW ON DISPLAY AT ALL LEADING STORES

MISSING FARMER FOUND BY POLICE

Trail of Dutton Man Led Officers Across Ontario in Search Month Long.

HAD MANY GOOD JOBS.

LONDON, Ont., Nov. 6. (CP)—A Province-wide police search ended last night when John H. Wilson, 45-year-old Dutton farmer, who had been missing from his home for almost a month, was located on a farm near Owen Sound. The missing farmer, who is suffering from loss of memory, led Provincial officers a merry chase during his month of wandering, his trail leading through a dozen Western Ontario centres.

Wilson was to-day being detained by the Provincial Police at Owen Sound, and arrangements are being made to return him to his wife and family. Owen Sound authorities propose to take him to Guelph, where he will be met by relatives, Provincial Police here were told.

Police here learned that Wilson has worked at good jobs on farms in widely separated sections since he dropped from sight on October 11 last. He had left home, telling his wife that he would be back in half an hour, but failed to return.

May Be Next Viceroy

Sir Herbert Samuel, one of the pillars of the British Liberal Party, who is mentioned for the important post of Viceroy of India to succeed Lord Irwin, when the latter returns to England in April. Sir Herbert was a prominent figure in Britain's wartime government.

DISTRICT NOTES from Villages and Towns in District

(BY CORRESPONDENTS OF THE EXAMINER)

QUEENSBORO.

Mrs. McCloud, of Bannockburn, is the guest of her daughter, Mrs. Joshua Anderson.

Mr. Robert Ramsay, of Victoria Lake, attended the funeral on Wednesday of his brother, the late Thomas Ramsay.

Mr. Edmund Groves was in Toronto recently, and had the cast removed from his limb. Mr. Groves is much improved in health.

Mrs. Robert Sager had her daughter, Helen Roberta, to a specialist in Toronto a few days ago.

NORHAM

Mr. and Mrs. S. Diamond, Miss Edna Diamond and Mr. Walter Bibby of Campbellford visited Mr. and Mrs. Anderson on Sunday.

Mrs. Percy Windover and babe visited her parents, Mr. and Mrs. C. Dunn of Campbellford last week.

Mr. Oscar Laver and Mr. C. Plumpton are in Cobourg, members of the jury.

Mr. and Mrs. Marshall Wilson, Mrs. Percy Windover, Mr. and Mrs. Douglas Knight, Mr. and Mrs. Robert Mitchell and Rev. and Mrs. D. R. Clare and sons of Norham attended the fowl supper at Codrington on Monday night.

Mr. and Mrs. Wilton of Toronto have moved into the house lately vacated by Mr. Charles Peirson.

The marriage of Mr. Samuel Gummer and Mrs. Burgess of Stirling took place on Saturday afternoon. They left for a two weeks' trip to Michigan.

Mr. Lewis Kelly and family have moved into Mr. S. Gummer's house

Rev. D. R. Clare occupied the pulpit of Warkworth United church on Sunday as Dr. Smith was the special speaker at Codrington anniversary on Sunday.

ROSENEATH.

The Trail Rangers are holding a weiner roast on Friday evening, November 7. The members are requested to meet at the league hall at 6 o'clock sharp, to plan the evening's program.

The Women's Institute are staging a play in the Orange hall on November 14, "Marry Anne."

The characters are: Mr. Oldays, Jim Eddington, who is very worried about getting Anne married and is very fussy and irritable.

Aunt Rose played by Elva Sandercock is very quaint and sentimental. Anne, the chief character, by Beatrice Sandercock, who is wholesome, fearless and capable, changing her old fashioned aunt and grandfather from their quaint style of living into modern up-to-date citizens.

June, Bessie Turner, a bright, happy young woman and a great athlete.

Mrs. Chubb, Mrs. Ednel Blodgett, the housekeeper.

Dr. McCallum, Howard Lapp, who often gets in wrong with Mr. Oldays.

Bob Oldays, Neil Brisbin, the son in disgrace, but finally proves himself most honorable.

Mrs. Steele, Mary Braithwaite, old-fashioned and is shocked at the present-day style and disapproves of modern young people.

Lizzie Steel, her daughter, dowdy and old-fashioned, but is transformed by Anne and will be played by Mary Mouncey.

A few from here attended the Hallowe'en social at Fenella on Friday and report having a delightful time. Others took in the masquerade dance at Harwood, while those who remained in the village were not by any means left behind in having amusement.

The kiddies had a wonderful time. Yes, many of the full-grown kiddies took part in disguising themselves and making visits to their neighbors, especially to the merchants were they were well treated with candy, nuts, etc.

Mr. Thomas Robins and son, Orrie, are progressing famously in the erection of their new butcher shop.

Mr. and Mrs. Cooper of Prince Edward, Mr. and Mrs. S. Beamish and Miss Beamish of Hastings were visitors of Mr. and Mrs. William Jackson during the week.

Mr. Charles Grigg, Mr. and Mrs. Charlton Grigg and Mrs. Mary Brown attended the Masonic banquet at Hastings on Friday night.

MOUNT PLEASANT

Mr. and Mrs. E. McLean were guest of the latter's parents, Mr. and Mrs. William Elliott of Unionville over the week-end.

Mr. and Mrs. Albert Guest and children of Lindsay spent Sunday with Mr. and Mrs. H. Gardiner.

Mr. and Mrs. Bruce Scott, Smith; Miss May King of Peterborough were Sunday visitors at the home of Mr. and Mrs. Ira Lowe.

Mr. Elmer Windrim lost a valuable horse from acute indigestion recently.

Mr. and Mrs. Arthur Brown of Ebenzer spent Sunday with the former's sister, Mrs. Lillian Jamieson.

Mr. W. J. Hetherington, Millbrook was in the village on Monday.

Miss Nettie Rutherford, of Omemee was a recent visitor at the home of Mr. and Mrs. Josiah Best.

The November meeting of Women's Institute will be held at the home of Miss Kathleen Sisson on Wednesday, Nov. 5th with Mrs. Thos. Graham and Mrs. Bert Morden in charge.

Mr. and Mrs. J. Handley spent Sunday evening at the home of the latter's brother, Mr. and Mrs. Albert Finley, Emily.

Mr. L. Graham of Blackstock visited with Mr. and Mrs. F. H. Gardiner recently.

ELDORADO

The work at the Hydro Electric Commission is progressing favorably and about 60 men and 5 horses are employed. The house which will be modern in every way is now being wired with the plumbing construction well under way. The carpenters are preparing the forms for the piers for the towers which will be completed within short time.

Mr. William Sanford is busy moving his barns and buildings off the right-of-way.

WARSAW

The roots have all been harvested and big yields are reported. Turnips have yielded exceptionally well, as have potatoes.

A patch of potatoes that remained in blossom for more than six weeks yielded over eighty bags from six bags of seed. The largest potatoes weighed two pounds.

Miss Lulu Bell, pupil nurse in Whitby Hospital, was home for the week-end.

Mrs. Bentham of Toronto is visiting her daughter, Mrs. Henry Batten. Dr. W. G. Bentham motored with his mother and joined a hunting party here.

Miss Edith Tucker has returned to New York.

Mrs. E. R. Hamblin is the guest of Mrs. Robert Payne, during the hunting season.

Miss Dora Tedford was home on Saturday and Miss Verna Miller was also a visitor to Warsaw on Sunday.

Warsaw cheese factory closed for the season on Monday.

If you're a printer

you've seen - maybe handled - many a Red Rose Tea ad.

Perhaps you're a regular user of Red Rose.

If so, we know you have set up in 72 point bold caps in your mental "stick" and locked it up in the "chase" of your memory that

RED ROSE TEA

"is good tea" 112

TWO QUALITIES -- RED LABEL & ORANGE PEKOE

Acids In Stomach Cause Indigestion

Create Sourness, Gas, and Pain. How to Treat.

Medical authorities state that nearly nine-tenths of the cases of stomach trouble, indigestion, sourness, burning, gas, bloating, nausea, etc., are due to an excess of hydrochloric acid in the stomach. The delicate stomach lining is irritated, digestion is delayed and food sours, causing the disagreeable symptoms which every stomach sufferer knows so well.

Artificial digestants are not needed in such cases and may do real harm. Try laying aside all digestive aids and instead get from any druggist some Bisurated Magnesia and take a teaspoonful of powder or four tablets in water right after eating. This sweetens the stomach, prevents the formation of excess acid and there is no sourness, gas or pain. Bisurated Magnesia (in powder or tablet form—never liquid or milk) is harmless to the stomach, inexpensive to take and is the most efficient form of magnesia for stomach purposes. It is used by thousands of people who enjoy their meals with no more fear of indigestion.

Agriculture Parley Is Called For Nov. 17

OTTAWA, Ont., Nov. 6.—New departures in Canadian methods of agriculture are expected to develop from a conference to be held here November 17 and 18 between Hon. Robert Weir, Minister of Agriculture, and Ministers of Agriculture of the various Provinces. The conference has been called in the hope of formulating a national agricultural policy. Not only will the views of the Provincial Ministers be presented at the conference, but suggestions from the various agricultural colleges will also be put forward. Major Weir has already been in communication with deans of colleges throughout Canada, inviting them to express their opinions.

The discouragement suffered by farmers in marketing their crops had confirmed the minister in his determination to evolve an effective national agricultural policy, according to department officials.

Governors-General Choice Is Discussed

LONDON, Eng., Nov. 6.—(CP)—The Times to-day discussed appointment of Governors-General, one of the matters which has received consideration of the Imperial Conference and concluded that one of the few remaining formal links binding the Empire would be severed or at least weakened, if Governors-General were to become merely nominees of the reigning Governments in the Dominions. "At the same time the editorial adds it does not follow that a Dominion Government should surrender the voice in selection which they have had for a good many years."

Concerning the discussion on whether a Governor-General should be a citizen of the Dominion in which he holds high est office, the Times said, it did not see why any class should be ruled out from the area of choice.

Nobel Prize Given To Sinclair Lewis

STOCKHOLM, Sweden, Nov. 6 (C.P.).—Sinclair Lewis, American novelist and creator of "Main Street" and "Babbitt," has received this year's Nobel prize in literature.

Although the greatest secrecy surrounded the name of the actual winner until the formal announcement was made, Mr. Lewis has been prominently mentioned as a possible candidate, and it was known that he has several champions among the members of the Swedish Academy which annually awards the prize.

For a time the name of Theodore Dreiser also was mentioned in connection with the Nobel prize. This year the award is worth $46,350. Even since the publication in Swedish of "Main Street," Mr. Lewis' books have been widely known here.

Among other of his books which have been translated into Swedish are: "Elmer Gentry," "Mantrap," "The Man Who Knew Coolidge," and "Arrowsmith."

NEW AUSTRALIAN DUTIES LISTED

Effect of Increase is to Reduce Margin of British Preference On All Items.

GENERAL RATE DOUBLED.

CANBERRA, Australia, Nov. 6.—(CP)—via Reuters—Tea, coffee, tobacco, floor coverings, lace and millinery, wire and a variety of other commodities are all affected by increases in the customs duty announced by Hon. A. Lyons acting treasure, in his financial statement to the House o Representatives to-day.

The effect of the increased duties is to reduce the margin of British preference on all items in the schedule on which preference was given. The rates which were formerly 20 per cent in the general tariff and 10 per cent in the preferential tariff, are increased to 40 per cent general and 30 per cent British and so on. The duties come into operation to-morrow, part of a general plan to cut down the immense deficit which Australia will otherwise face when the fiscal year is ended.

Primage Duty Up.

The new tariff table increases the primage duty from 2½ per cent to 4 per cent. This is the percentage addition to freight required to be paid to owners or freighters of vessels.

Tariff changes are as follows: Tea, a duty of eight cents a pound in bulk, in packets, duty increased from two cents to 12 cents.

Imported tobacco duty raised from seven shillings to nine shillings (roughly $2.25 per pound). Excise duty doubled, becoming four shillings and a penny (roughly $1) for handmade and four shillings and fourpence (about $1.06) for manufacturers.

QUEENSBORO

Mr. Bruce Leslie spent a few days recently with his parents in Peterborough.

Mrs. Thomas Broad returned home on Monday after a week spent in visiting her son in Tweed.

Mr. Bert Demorest and Miss Betty spent Sunday visiting friends in Morganston.

A teacher training class is being held each week in the parsonage. The unit being studied is the "Pupil." A class is also being started at Hazzards appointment.

Miss Marion Carrie was a business visitor in Madoc on Saturday.

and remember

Not only food value but flavour is added to your meals when you cook with Carnation. Twice as rich as bottled milk, always pure, always dependable, it makes the best of dishes. And how it saves on cream and butter!

Write for Mary Blake Cook Book

Carnation Co., Limited, Aylmer, Ont.

PRODUCED IN CANADA

The Safeguarded Milk

"from Contented Cows"

50 INDIANS INJURED.

BOMBAY, India, November 6 (C. P.). — Fifty persons were injured in charges by police on a crowd which gathered to-day on the Chowpatti Sands to observe the six months anniversary of Mahatma Gandhi's imprisonment.

Compulsory use of home grown grains is being urged in England.

Why— Children need BOVRIL

Children need Bovril to fortify them against cold and illness. Bovril is the best of the beef in its most concentrated and digestible form.

The special body-building powers of Bovril are due, partly to the actual nourishment in Bovril itself, and partly to its unique power of enabling the human system to derive far greater nourishment from the ordinary diet. It assists development and increases stamina. Give the children Bovril every day for a month and note the difference.

The Body-building powers of Bovril have been proved by independent investigation to be from 10 to 20 times the amount taken.

J

ALL 1931 MODELS

YES, AS LOUD AS TYPE CAN TALK, LET US STRESS THE FACT THAT EVERY RADIO AVAILABLE FOR SELECTION BY MEMBERS OF

Heintzman & Co's Christmas Radio Club

IS A NEXT YEAR'S MODEL, WITH ALL THE NEWEST 1931 IMPROVEMENTS

Costs but the small sum of $5 To Join This Club Now!!

Choice of Five World Leaders

NEW SPARTON
1931 Model. $165 Complete

NEW SONORA
1931 Model. $169.50 Complete

NEW ROGERS
1931 Model. $198 Complete

NEW MAJESTIC
1931 Model. $215 Complete

NEW VICTOR
1931 Model. $198 Complete

The $5 membership fee is also first payment on the radio you wish to purchase; and additional payments of $2 a week sends at Christmas the machine to wherever you want it delivered.

Above constitutes the whole Club plan —simple, isn't it, and convenient.

STORE WILL BE OPEN EVERY EVENING UNTIL CHRISTMAS

ROOM FOR ONLY 30 MORE MEMBERS

Come in and let us demonstrate FOR YOU that every machine is exactly as represented—a genuine 1931 model. Inspection invited, without any obligation whatever.

Heintzman Hall

George and Hunter Streets — Royal Bank Building - Telephone 258

Neighborly Notes

Please Phone Items to 1600 or 1601

The Sunday School Orchestra of George Street United Church, under the leadership of W. H. Cunningham, provided the program at Centreville annual chicken supper on Tuesday evening. The orchestra excelled themselves, giving eight numbers, which consisted of marches and overtures, "Golden Sceptre," "Fox and Peasant," "Rustique," "Bohemian Girl," "Hunting Song," "Eagle's Nest." Stanley Northrop gave a fine violin solo and Miss Evelyn Muter several readings. Mr. and Mrs. Edwin Rowe sang a duet, and Mr. Rowe a vocal solo. Miss Mura Cox acted as accompanist for the evening.

• •

The South-end Sewing Circle of Knox United Church held a very enjoyable fowl supper in the basement of the church on Monday evening, inviting their husbands and a few friends. The tables were attractively decorated with flowers and red candles in silver candleholders, and were bountifully spread with good things to eat. The program consisted of community singing and a solo by A. Pitchford accompanied by Mr. Potter on the piano. Mrs. J. J. Pollock was general convenor of arrangements and a very jolly social time was enjoyed. Among those present were the Rev. and Mrs. William McDonald, Mr. and Mrs. William Potter, Mr. and Mrs. J. P. Eco, Mr. and Mrs. A. Pitchford, Mr. and Mrs. F. English, Mr. and Mrs. J. Pollock, Mr. and Mrs. J. Robertson, Mr. and Mrs. A. Long, Mr. and Mrs. D. Lindsay, Mr. and Mrs. H. F. Bell, Mr. and Mrs. Bryan, Mesdames J. F. Lorderville, J. Gerrard, J. Whitfield, E. Johnston, J. Buckham, Misses May Pollock and Mary Pitchford, and Messrs. Bell, J. Crocker, Donald Johnston, and Herbert Bryan.

• • •

Miss K. Buckley, Elm Street, lent her home on Monday evening for a jolly masquerade party held under the auspices of the M.O.M. Club. The guests were met by the members of the club, the Misses Kathryn Buckley, Lorenda Kearney, Loretto Carroll, Kaye Murphy, Florence Hetherington, Audrey Grimison, Marion Carroll, Alice Hawkins, and Helen Hetherington, and were ushered into the spacious living-room, where music and dancing was enjoyed for the evening, with novelty award going to Miss Veronica Harrington and Mr. K. Hetherington, also Miss Frances Dillon and Mr. Connor Murphy. The decorations and color schemes were carried out in the season's colors of orange and black, which lent a gay background to the many beautiful costumes of fancy and comic type and at midnight a dainty Hallowe'en lunch was served. Among those present were: The Misses M. Baumer, V. Flynn, K. Buckley, D. Lasenby, F. Hetherington, A. Murphy, M. Carroll, A. Keane, V. Harrington, L. Kearney, A. Grimison, Loretto Carroll, I. James, K. Murphy, T. Dillon, A. Hawkins, H. Hetherington, Lillian Carroll, and I. Hogan; and Messrs. N. Harrington, S. Jones, A. Deck, K. Hetherington, Romeo Leonard, B. MacInroy, G. Morgan, O. Meagher, T. Buckley, C. Carroll, F. Armstrong, S. Nettleton, F. Stanley, H. King, K. Jones, F. Buckley, M. Board, H. O'Toole, C. Murphy, S. Northrop, Ray Leonard, and R. Beatty.

• • •

Among those who attended the O'Brien-Coughlin wedding in Douro on Tuesday were Mrs. Edward Crowe, Mrs. Fred Collins and baby daughter, Mrs. D. Quinlan, Mrs. M. Walsh, Mr. and Mrs. D. McCarthy, all of Peterborough, Mrs. Charles Perdue of Ennismore, Mr. and Mrs. Joseph Ayotte of Young's Point and Mr. and Mrs. James Coughlin of Lakefield.

• • •

Miss Bertha Hill will be one of the soloists at the Peterborough Rangers' Band Concert in the Grand Opera House on Sunday night, and will sing two numbers: "The Phantom of the Legion" and "Goin' Home."

• • •

The Misses Helen and Grace Burns and Miss Grace Cunningham attended the fowl supper at Centerville on Tuesday evening.

• • •

Mr. and Mrs. Thomas Sweeney of Toronto were guests this week at the Sweeney-Sullivan wedding in Douro. Mr. and Mrs. Sweeney, with Mr. J. J. Hughes of Toronto, are visiting Mrs. J. E. Kearney and Miss Lottie Kearney, of "The Kearney", Young's Point.

• • •

Mr. R. Gliddon, director of the Conservatory of Music, was in Toronto last evening for the Paderewski concert in Massey Hall.

• • •

Mr. W. Collins, who has been in Owen Sound for some time past, with the Dominion Life Assurance Company, has been transferred back to Peterborough, his home city, by the company.

• • •

Miss Jeannette Allin, Sherbrooke street, entertained the members of the Major Bennett Chapter I.O.D.E. at their regular meeting last evening, with the regent, Miss Dorothy Couper, presiding. It was decided to hold a Community Bridge party on Saturday, November 29th, with tea at the home of Miss Mary Mulholland.

• • •

Dr. J. H. Eastwood is spending two weeks in Toronto, taking post-graduate work in pediatrics at the Sick Children's and other Toronto hospitals.

• • •

The big holiday dance for Thanksgiving night, Monday next, will be in the Canadian Legion Hall, under the auspices of St. John's Hockey Club. This is the second annual Thanksgiving dance of this peppy organization. Rick Roberts and his Melody Men will play.

• • •

An interesting exhibition of sculpture and paintings by Katharine E. Wallis of Paris, and a delightful musical program, arranged by Mrs. C. B. Nasmith, attracted a great many to the Lyceum Women's Art Association's galleries, on Prince Arthur Avenue, Toronto, yesterday afternoon. Miss Wallis was in the galleries before the musicale to greet those who arrived early to view her work. The artists contributing to the musical program were Miss Virginia Knott, pianiste, and Mlle. Iima Marx, soprano. At the tea hour the hostess was Mrs. Gerhard Heintzman. Those present included Mrs. A. C. McKay, Mrs. Kenneth Maciver, Mrs. D. B. Hanna, Mrs. D. Hall, Lady Tulleken, Mrs. Torrance, Mrs. J. M. Bascom, Mrs. Otto Palm, Miss F. Lindsay, Mrs. Fred Killer, Mrs. J. H. Bertram, Mrs. Armand Heintzman, Miss Cornelia Heintzman, Dr. Stowe Gullen, Mrs. Walter Clemes, Mrs. Frank Allen, Mrs. E. C. Fox, Mrs. Luigi von Kunits, Mrs. James MacCallum, Mrs. W. V. Ecclestone, Mrs. Wilton Morse, Mrs. H. M. Leadbetter, Miss Rose Anderson, Mrs. Murray McFarlane, Miss Esther Williams, Miss Florence Clement of Kitchener, Mrs. R. P. Smith, Miss Charity Smith, Mrs. W. B. Tyndall, Mrs. George J. Van Nostrand, Mrs. Elizabeth Adam, Mrs. William Weller, Mrs. McAndrew, Mrs. J. J. Kelso, Mrs. Howard Shaw, Mrs. W. H. Plant, Mrs. C. Robinette, Mrs. R. H. Davies, Mrs. Ernest Walker, Mrs. H. J. Hollinrake, Mrs. Lawrence S. Day, Mrs. Roy Whitehead, Mrs. Peacock, Mrs. Donald Nasmith, Mrs. Arthur Lismer, Mrs. R. K. Shepard, Mrs. Edward Munro, Mrs. Thomas Crawford and Mrs. T. Milner.

• • •

Mr. and Mrs. R. McAuliffe Park Hill Road East announce the marriage of their only son W. J. McAuliffe, Phm. B. to Isabel E. Norton, daughter of the late Mr. and Mrs. James Norton of Detroit on October 25.

RADIO DEVELOPS HOME INTEREST

Westinghouse Super-Heterodyne Glorifies Radio With Its Amazing Superiorities.

WEDNESDAY NIGHT PROGRAM

On Wednesday night, November 2nd, Westinghouse, "The Pioneer Broadcasting Station of the World," repeated their first pre-announced broadcast given over the air exactly ten years ago. What a giant industry radio has become during these past ten years. It has grown to amazing stature with super-powered transmitting stations—short waves, rebroadcasts, international hook-ups, broadcasting from planes, ships and trains.

It has developed the home interests of all civilization, evolving the radio set from a puny crystal receiver to the magnificent Super-Heterodyne—Lord of the Radio Waves.

The Westinghouse salute last Tuesday evening was brimful of human interest. It emphasized the leadership of Westinghouse throughout the history of all radio developments. It established recognition of the part played by Westinghouse Radio Engineers, Westinghouse Production Engineers and Westinghouse Radio Dealers.

It glorified the Westinghouse Super-Heterodyne for its amazing superiorities. It created prestige for the stores and men who render Westinghouse service.

Westinghouse developed the Super-Heterodyne and until this year were the only radio manufacturers to make them available to the buying public.

With a super-heterodyne it is possible to separate stations only one-half point apart. The other night, right here in this city, five stations were brought in clearly and distinctly without any cross-talk, in two and one-half points on the dial. Think of that. Five stations where only one used to grow before.

Grant & Thorpe are the only dealers in Peterborough who sell the Westinghouse radio, the radio developed by the company who operates the oldest broadcasting station in the world.

Favorite Recipe

CARAMEL PUDDING

One of the most delicious desserts one can serve, and it is one especially loved by children, can be said practically to make itself. It is called Caramel Pudding. Here it is:

"Place an unopened can of Borden's Eagle Brand Condensed Milk in a kettle of boiling water and simmer for two and a half hours, being careful not to let the kettle boil dry. Remove can, cool and chill. Remove top of can, cutting along the side of can—not the top—so that the contents may be removed whole; place on a serving dish and garnish with broken nut meats and whipped cream. To serve individually, cut in slices, garnish with nut meats, and whipped cream — or use plain unsweetened cream, with or without garnish."

HOLIDAY HOURS.

On Thanksgiving Day, Monday, November 10th, the Post Office wickets will be closed except between the hours of 8.30 a.m. and 10.30 a.m., during which period the General Delivery and Registration wickets will be open and Postage Stamps will be on sale.

There will be no delivery by letter carrier. All outgoing mails due for despatch after 12 o'clock noon on that date will be closed at the regular hour

There will be one collection only made from the street letter boxes, commencing at 8.00 p.m.

In connection with the above, there will be an afternoon delivery by letter carriers on Saturday afternoon, November 8th.

Detachable lace sleeves for dinner gowns have appeared in Europe.

Sore throats Quickly relieved by rubbing on VICKS VAPORUB
Over 17 Million Jars Used Yearly

It is the choice of wisdom to prefer this finest tea

"SALADA" TEA

'Fresh from the gardens'

Just Between Us Women

A daily chat with Examiner neighbors conducted by Anne Wilcox

There are times when it is important to move noiselessly about the house.

• • • • • •

For instance, you must walk noiselessly when someone is ill in the family or some adult is asleep or a mother wishes not to waken a young child who is susceptible to sound.

• • • • • •

Very little babies, it may be added will sleep through noise much better than when they grow older. Very aged persons are usually not quick to waken at slight noises.

• • • • • •

It is persons in the prime of life, nervous people, those with acute hearing and ill persons who waken at slight sounds.

• • • • • •

There are times when it is extremely important that they have undisturbed sleep during the day and that they sleep late in the morning. Unless the homemaker moves quietly, the sleepers will waken.

• • • • • •

Quiet action and speed do not go together. It is well to appreciate this. Work has to be done without any rush and movement must be slowed down.

• • • • • •

To accomplish much leisurely, requires concentration so that each motion brings results. Also all work that can be done at one time in one place should be managed.

• • • • • •

Avoid going up and down stairs except when it is imperative. Beware of letting water run where it can be heard. The splash of water as it pours into the washbowl or sink is peculiarly awakening and the sound of taps being turned off and on is disturbing.

• • • • • •

There are ways of moving noiselessly about and there are knacks that can be acquired to lessen and stifle sound. A burglar once told how to go down stairs without making any sound.

• • • • • •

This was his method. Put the foot down very slowly. When the toe of the shoe feels the step, let the weight down so gently that no board creaks.

• • • • • •

When one step has been taken, wait an instant before taking another so that there will be no consecutive rustle, should there unfortunately have been any.

• • • • • •

It is easy to see that he followed the rule "haste makes waste." The homemakers realizes this only too well, if when she moves about she waken someone who has to be looked after as soon as this happens.

• • • • • •

A door can be opened and shut without any sound, if it is in good order. Grasp the knob firmly and press down on it a little as it is turned just as far as it will go. This releases the catch perfectly and the door swunk open without a sound.

• • • • • •

Do not release the knob until the door is pressed firmly against its frame and then gradually turn it back into position again. Take the hand off the knob very slowly.

• • • • • •

To deaden the sound of running water into a tub, tie the top of a clean white stocking about the nozzle of the faucet; let the stocking lie along the bottom of the tub and turn on the faucet so that the water runs in slowly.

• • • • • •

A jelly bag can be used in the same manner in a kitchen. The important thing is to have the end where the water runs out rest well in the bottom of the container.

Don't Worry About Vitamins

Of course, you need vitamins—and you can get them all in this breakfast: A glass of orange juice for Vitamin C—then a bowl of Shredded Wheat with whole milk for Vitamins A, B, D and E. A delicious breakfast, easily and quickly prepared and costs but a few cents. If you like a hot dish, pour hot milk over the biscuits.

SHREDDED WHEAT

WITH ALL THE BRAN OF THE WHOLE WHEAT

THE CANADIAN SHREDDED WHEAT COMPANY, LTD.

THE RHYMING OPTIMIST

By Alice Michaelis

Wealth of Living

This is true wealth of living:
To share in others' lives,
To feel their joy in giving,
Their faith which upwards strives;
To lend to others' weakness
What strength we can command
To learn to live with meekness,
To try to understand.

This is true wealth of living:
Not hoarding any good,
But day by day forgiving
Each hostile word or mood;
Not keeping any treasures
Just for our selfish ends,
But passing on the pleasures
Each sparkling morning sends.

This is true wealth of living:
To cast self all aside,
And in serene thanksgiving
For all life's good, abide.

Yvonne Hautin, 29 years of age, a promising actress of the Paris Comedie Francaise company, has just resigned to become a nun.

MRS. J. G. MANN ELECTED HEAD

W.C.T.U. of Bridgenorth United Church Holds Organization Meeting.

INTERESTING PROGRAM.

BRIDGENORTH, Nov. 6. (Examiner Correspondence.)—Mrs. J. G. Mann was elected president of the W.C.T.U. at the annual meeting held in Bridgenorth United church on Monday afternoon.

After the usual opening exercises, a short program was given, consisting of instrumental numbers by Mrs. Totten and Miss Ida Heard; a duet, Mrs. Clayton Telford and Mrs. Joseph Mann; recitation, Mrs. W. Heard.

Miss Pauline Udy gave a splendid paper on "The Life of Francis Williard."

Other officers for the coming year are: Mrs. P. Udy, secretary; Mrs. A. Armstrong, corresponding secretary; Miss Lily Udy, treasurer.

Hallowe'en Party.

Miss Jean Coates, teacher of S.S. No. 11 Smith, gave a jolly Hallowe'en party on Friday evening for her pupils and their parents and friends.

The school was prettily decorated for the occasion and the program consisted of solos, recitations, dialogues and choruses. Mr. Potter, music teacher of Petertborough, favored the audience with several musical numbers.

At the close of the program contests were enjoyed, followed by the serving of lunch.

PROTECTS HEALTH
Every roll of Interlake contains 700 sheets of guaranteed PURE, SOFT, ABSORBENT TOILET TISSUE
10c per roll, 3 for 25c.
Ask your dealer for Interlake.
Do not accept substitutes.
Made in Canada

Interlake Toilet Tissue

No Christmas Cards For Gov't Ministers

OTTAWA, Ont., Nov. 6 (C.P.)—In a newspage item The Ottawa Evening Journal says no specially embossed Christmas cards will be made gratis for Ministers of the Crown and Deputy Ministers this year, instructions having been issued to the King's Printer by C. H. Cahan, Secretary of State, to stop the practice. "The order of the Secretary of State," the newspaper adds, "was issued in the interests of economy, as cost of the engraved cards has run into thousands of dollars. For the past few years the figure has been mounting and in fact for some ministers averaged about $100.

at Your Grocers Delicious!

THANKSGIVING SALE

CANADA PRODUCES—A & P DISTRIBUTES

Rapidly Winning Place as the Nation's Marketplace.

Between the harvest lands of Canada and the homes of Canadian people, A & P service stands as connecting link . . . aiding daily in the distribution of nature's finest produce. A & P performs this function so economically through the low cost of scientific operation that its prices are the accepted standard of food value. . . . Through the symbol of A & P service today . . . in our Thanksgiving Sale . . . women of Ontario look out on the rich harvest that is Canada's.

Make It a Real Canadian Thanksgiving!

All A & P Thanksgiving Poultry comes direct from Ontario producers to you

GEESE
Freshly killed, full breasted and meaty
lb. 24c

TURKEYS
Prime young birds averaging 8 to 12 lbs. in weight. ALL ONE PRICE
lb. 38c

FANCY MILK-FED ROASTING 5 TO 6 LBS. AVERAGE
Chickens lb. 33c
Ducks FANCY ONTARIO POULTRY lb. 33c
Fowl A REAL LOW PRICE QUALITY EXCELLENT lb. 29c
All poultry prepared for the table the way you want it at no extra charge.

CHOICE QUALITY
Pumpkin NO. 2½ TIN 10c
AYLMER CHOICE
Peas NO. 4 SIEVE 3 NO. 2 TINS 25c
ST. CHARLES
Milk EVAPORATED TALL TIN 11c

FINEST QUALITY A & P BEEF
ROASTS
Prime Rib FIRST 4 RIBS lb. 22c
ROLLED ..... LB. 29c
Porterhouse lb. 29c
SWIFT'S EMPIRE SMOKED
HAMS Half or Whole lb. 28c
CHOICE YOUNG ROASTING
PORK— SHOULDER ROAST lb. 18c BUTT ROAST lb. 25c
Loins lb. 29c Hams Fresh HALF OR WHOLE lb. 24c
FRESH SAUSAGE MEAT ..... 2 lbs. 25c
NEW SEASON MINCEMEAT ..... 2 lbs. 25c

CORN AYLMER FANCY GOLDEN BANTAM 2 NO. 1 TINS 21c
Lynn Valley Standard ..... 2 No. 2 Tins 21c
Aylmer Fancy Golden Bantam ..... 2 No. 2 Tins 29c
GOLD SEAL BRAND
SALMON SOCKEYE NO. 1 TIN 39c
NO. ½ TIN 21c
WESTON'S
SELECTOR BISCUITS Expressly Packed for A & P Stores FULL 1-LB. PKG. 25c
AN EXCEPTIONAL VALUE AT THIS LOW PRICE
BREAD A & P ENCORE FULL 24 OUNCE LOAF 8c
FRUIT and NUT LOAF 2 LOAVES 19c
VALENCIA CAKE ..... lb. 19c
CHERRY CAKE ..... lb. 33c

SELECTED LARGE EGGS—EVERY ONE CAREFULLY CANDLED AND GUARANTEED
EGGS Storage Extras — In Cartons
Storage Firsts—In Cartons—Doz. 36c
Doz. 39c

FISH
FRESH SILVERBRIGHT
SALMON BY THE PIECE lb. 18c
CENTRE CUTS AND STEAKS ... LB. 22c
KIPPERS IMPORTED SCOTCH 2 Pair 23c
OYSTERS NEW SEASON STOCK GLASS JAR 35c
FRESH CAUGHT
WHITEFISH LAKE ONTARIO lb. 19c

BOKAR THE COFFEE SUPREME
½-LB. TIN 25c 1-LB. TIN 47c

FRESH FRUITS AND VEGETABLES
Fresh fruits and vegetables delivered daily to all of our stores. A complete list of all native and imported fruits and vegetables can be had at attractive prices.

174 CHARLOTTE STREET
Meat Manager—J. M. Arnold Grocery Manager—E.E Thompson
WE DELIVER—EXTRA CHARGE 10c
Phone 3459
THE GREAT ATLANTIC & PACIFIC TEA CO. LIMITED OF CANADA

Write or Phone the Shopper

THE CANADIAN DEPARTMENT STORES LIMITED

TELEPHONE 3000 — Cash Prices Ought to Be, Have to Be, and ARE Less Than Regularly Available on Credit — GEORGE ST., PETERBOROUGH

Watch Papers Every Day

Friday - The Second Day of Our Great Values for THANKSGIVING

Visit Every Department of the Store

Look for Special Tickets

Savings for all the Family

Shop Early and Often

Continuing our great Thanksgiving values and combining with them, notable Friday bargain features from every department. Visit the store Friday and Saturday. Seasonable and very low-priced merchandise.

Half-Price Selling of Boys' 3 and 4-Piece Suits

REG. $10, 12.50 $15 AND 16.50

$5, 6.25, 7.50 and 8.25

Remarkable special for Thanksgiving. A splendid assortment of light and dark fancy tweeds, grey and brown mixtures. All smartly tailored and well finished. Choice of 2 longs and vest; coat and 2 longs; golf and longs; 2 bloomers with elastic at waist and knee; breech and bloomers. Sizes in the lot 26 to 35. Friday Special, $5, 6.25, 7.50, and 8.25.

Boy's Merino Combinations Suit 85c

Boys' All Wool Golf Hose Pair 47c

Boys' Dept., Main Floor C.D.S.

Occasional and Chesterfield Chairs

Graceful Additions to the Home!

Specially Priced at

11.95 and $29

This special offering will save you many dollars. A special purchase makes this possible. Large arm and wing chairs with Marshall spring construction and covered in silk mohair or more dignified occasional chair with solid walnut frame and arms, covered in fancy tapestry freize or mohair.

—3rd Floor, C.D.S., Hfgs. Bldg.

Little Boys' Knitted Suits
Reg. 1.59
98c
Two-piece style. Pullover has polo collar. Navy blue. Size 6 only. Friday Bargain.
—Third Floor, C.D.S.

Infants Cotton Twill Dresses
Friday Bargain
50c
Yoke style with dainty embroidery trim. Pink or white. Sizes 1 and 2 years. Friday Bargain.
—Third Floor, C.D.S

Crepe Silk Windsor Ties
Half-Price
25c
Fine quality crepe in shades of pink, peach, rose, brown and green. Friday Bargain.
—Main Floor, C.D.S.

Picture Frames
Half-Price
25c and 50c
Dutch Silver and Colored Frames in sizes 5 x 7 and 8 x 10 inches. Regularly 50c and $1. Friday Bargain.
—Main Floor, C.D.S.

Tire Patch Outfit
Friday Bargain
15c
Handy Kit, containing 1 tube of Cement, liberal supply of Patching and a Buffer. Friday Bargain.
—Main Floor, Hsfg. Bldg.

Heavy Bicycle Tires
Friday Bargain
98c
Heavy studded tread, good quality rubber. An exceptionally low price for such quality.
—Main Floor, Hsfg. Bldg.

Special! "Char" Mops
Reg. 59c
47c
Oblong shape, colored yarn Mop with long wooden handle. Extra special Friday Bargain.
—Main Floor, Hsfg. Bldg.

Galvanized Pails
Reg. 23c
17c
Only a limited quantity for the early shopper. Good size, with strong handle. Friday Bargain.
Main Floor, Hsfg. Bldg.

Perfection Corselettes 2.98

Good fitting garments of pink rayon striped material. Well boned, extra reinforced abdominal belt, elastic gusset at front. Sizes 34 to 44.
—Second Floor, C.D.S.

Fancy Coverall Aprons Special 39c

Dainty Slip-on Aprons of printed cottons and cretonnes. Good assortment of gaily colored patterns. Finished with binding and patch pockets. Regular 50c. Friday Bargain.
—Second Floor, C.D.S.

Girls' Fancy Sweater Coats 1.98

Very smart Rayon and Wool Sweaters in a good selection of colorful stripes. Neat collar and pockets. Also All-Wool in plain shades. Sizes 8 to 14 years.
—Third Floor, C.D.S.

36 in. Gaily Colored Chintz, Yard 14c

Splendid for drapes, slip covers and cushion covers. Wide selection of good patterns in bright colors.

Brocaded Chenile Half-Price

Heavy material in rich two tones. Suitable for upholstering or drapes. Full 50 inches wide, in combinations of purple and black, gold and black, and black and rose. Yard..... 1.50

Cheery Chintz 50 in. Wide

Reversible and one-side Chintz in large all-over floral and geometrical patterns. Dark ground with bright colored designs. Extra value, yard..... 59c
—2nd Floor, C.D.S., Hfgs. Bldg.

Wrought Iron Bridge Standard and Parchment Shade $1

Regularly 1.59. Friday Bargain, Complete - - - - - -
—Main Floor, Hsfg. Bldg.

Rubber Pants 2 Pairs 29c

Extra special value. Natural or white gummed rubber. Medium and large size. Friday Bargain.
—Main Floor, C.D.S.

Dress Flowers 10c and 25c

Assorted Coat and Dress Flowers of velvet, corduroy, linen and wax. Good shades. Friday Bargain.
—Main Floor, C.D.S.

Women's Bloomers 49c

Heavy cotton with rayon stripe. Roomy gusset. Elastic at knee and waist. All sizes. Friday Bargain.
—Second Floor, C.D.S.

Linen Glass Towels 23c

Made in Ireland of all-linen. Size 20 x 33. Border of green, mauve and red.
—Second Floor, C.D.S.

Paints, Enamels, Varnish, Qt. 73c
Reg. 89c

Special Thanksgiving Bargain! Paints, Enamel, Undercoat, Varnish and Varnish Stains. All dry hard in 4 hours. Good range of most used colors. Friday Bargain.
—Main Floor, Hsfg. Bldg.

Special!

Grey Enamel Roast Pans Each 1.49

You will need one for the turkey, goose, duck or pair of chickens. First quality, large size. Complete with tight fitting lid. Extra special. Shop early.
—Main Floor, Hsfg. Bldg.

Men's Heavy Rubber Boots

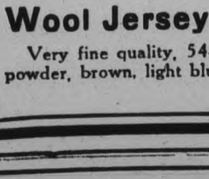

Two Styles, Special, Pair **1.98**

10-inch Red Rubber with 4 buckles or 7-inch Black Rubber in laced or buckled style. Both first quality Goodrich products. Canvas lined. Sizse 6 to 12. Shop early. Extra special.
—Basement C.D.S.

Special!

Rayon Bedspreads Each 1.98

50 only, in fast shades of rose, blue or gold, showing allover damask patterns. Size 72 x 90 inches. Friday Bargain, each, 1.98.
—Second Floor, C.D.S.

Rag Mats

Serviceable and colorful, oval shape, Mats for bedrooms:—
Size 24" x 36" 1.95
Size 27" x 54" 2.50
Size 36" x 63" 3.95
—2nd Floor, C.D.S., Hfgs. Bldg.

3-Piece Bed Outfit SPECIAL AT - - - - 14.95

A remarkable offering of this outfit. The Bed has 2-inch continuous post; heavy rolled edge Mattress, covered in fancy ticking; steel frame with Sagless Spring. Sizes 4' 3" and 4' 6". A special value.
—3rd Floor, C.D.S., Hfgs. Bldg.

Wool Jersey Cloth, Yard 1.39

Very fine quality, 54-inch, all-wool, in shades of sand, powder, brown, light blue and navy. Extra special value.
—Second Floor, C.D.S.

English Bath Towels, Pr 39c

Heavy quality, dark Towels with colored stripe. Very absorbent and exceptionally good wearing. Size 18 x 40.
—Second Floor, C.D.S.

Extra! Card Tables, Each 1.49

Sturdily constructed. Solid oak frame, with green felt top, folding style. Shop early—limited quantity.
—3rd Floor, C.D.S., Hfgs. Bldg.

Chesterfields, Friday, Ea. $39

Marshall spring construction and covered in fancy tapestry. 3 only. Shop at 9 o'clock sharp.
—3rd Floor, C.D.S., Hfgs. Bldg.

THE CANADIAN DEPARTMENT STORES LIMITED

RADIO PROGRAM

THURSDAY'S FEATURES

5.30—Toddy Party—CKGW-NBC
6.00—Black-Gold Orch. — CKGW-NBC.
6.15—Hotel Barclay Orch.—CFRB-CBS.
6.45—Uncle Abe and David—WEAF
7.00—Amos 'n' Andy—CKGW-NBC
7.30—Rex Battle's Orchestra—CPRY
7.30—Phil Cook—WJZ
8.00—Canadian Eveready Hour — CKNC
8.00—Fleischmann—CKGW-NBC
8.00—B. A. Rolfe's Orch.—WJZ
8.30—Breay-Nash—CFRB
9.00—Van Heusen Program—CBS
9.00—Neilson Hour—CFRB-CKNC
9.00—Arco Party—CKGW-NBC
9.30—Maxwell House Ensemble — WJZ
9.30—Jack Frost's Melody—WEAF
10.00—Victor Herbert—CKGW-NBC
10.00—CNRX and CNRT with C.N. Chain.
10.00—R.C.A. Hour—CKGW-NBC
10.30—Fred Culley's Orchestra—CPRY
11.00—Newscast—CFRB
11.00—Palais d'Or Orch. — CKGW-NBC.
11.00—Slumber Music—WJZ
11.00—Amos 'n' Andy—WJZ
11.30—Cotton Club Orch.—CKGW-NBC.
11.30—Florito's Orchestra — CFRB-CBS.
12.00 mid.—Pennsylvania Orchestra—WEAF
12.00—B. A. Rolfe's Orch.—WJZ
12.30—Organ, Ann Leaf—WABC

FRIDAY FEATURES

6:45 a.m—Tower Exercises—CKGW-NBC.
8:00—Quaker Man—CKGW-NBC.
8:15—Devotions—WGR-NBC.
8:30—Cheerio—CKGW-NBC.
8:45—Dutch Girl—CFRB-CBS.
9:00—For Everyone—CFRB-CBS.
9:00—Morn'g Melodies—WGR-NBC.
9:30—Morning Moods—CFRB-CBS.
10:15—The Manhatters—WJZ.
10:30—Betty Crocker—WGR-NBC.
11:00—Camay—CFRB-CBS.
11:00—Damrosch Mus.—CKGW-NBC.
11:15—Crisco—CFRB-CBS.
11:45—Ivory—CFRB-CBS.
12:00—Elgin Program—CKGW-NBC.
12:00—Manhattan Towers Or.—CBS.
12:10—Newscast—CFRB.
12:30—Columbia Revue—CBS.
12:30—Farm and Home Hour—WJZ.
1:00—Palais d'Or—CKGW-NBC.
1:30—Tucker's Orch—CFRB-CBS.
2:00—Artists' Recital—CFRB-CBS.
3:00—Rochester Or.—CKGW-NBC.
3:00—Columbia Orch.—CFRB-CBS.
3:30—Chicago Serenade — CKGW-CBS.
4:00—Curtis Institute—CFRB-CBS.
4:00—Pacific Hour—WJZ.
4:45—Thirty-Minute Men — CFRB-CBS.
5:00—Tetley Program—WJZ.
5:00—Opera Gems—CFRB-CBS.
5:10—Newscast—CFRB.
6:15—Black-Gold Or.—CKGW-NBC.
6:45—Literary Digest Topics—WJZ
6:45—Uncle Abe and David—WEAF.
7:00—Amos 'n' Andy—CKGW-NBC.
7:30—Evangeline Adams — CFRB-CBS.
7:30—Phil Cook—CKGW-NBC.
7:45—George and Blossom—CFRB.
8:00—Macdonald Consoliers—CFRB.
8:00—Cities Service Orch.—CKGW-NBC.
9:00—Clicquot Club Eskimos — WEAF.
9:00—Interwoven Pair — CKGW-NBC.

9:30—Eversharp Orch.—WEAF.
10:00—Can. Pacific Hour—CKGW.
10:00—The Radio Follies—CBS.
10:30—Under the Jolly Roger—WJZ.
10:30—R.K.O. Program—WEAF.
10:30—Wrigley Program—CBS.
11:00—Newscast—CFRB.
11:00—Lopez Orchestra — CKGW-NBC.
11:00—Westinghouse Party—CKCL.
11:00—Slumber Music—WJZ.
11:00—Amos 'n' Andy—WJZ.
11:30—Romanelli's Or.—CFRB-CBS.
12:00 mid.—Wayne King's Or.—WEAF
12:00 mid.—Hal Kemp's Or.—WJZ.
12:30 a.m.—Cummins' Orch.—WJZ.
12:30—Palais d'Or Orch.—WEAF.
12:30—Organ, Ann Leaf—WABC.

EAST EMILY

Miss Gladys Smith spent a few days last week with friends in Peterborough.

Miss Opal James spent last week visiting with friends in Port Hope.

Mr. and Mrs. Gordon Finley have moved to their new home near Peterborough where Mr. Finley has secured a position.

Mrs. Irene Burley has returned home after spending the past week with her sister, Mrs. E. McCarrell in Lindsay.

Miss Violet Gainey spent the week end visiting with Mr. and Mrs. S E. Mahood in Toronto.

Mr. Ivison Fee attended the funeral of the infant daughter of Mr and Mrs. E. McCarrell in Lindsay on Thursday.

Miss Marion Storey entertained the choir of Bethel church on Monday evening, it being practise for the aniversary service to be held on Sunday, November 16. Rev E. W. Rowland of Stirling a former pastor of Bethel will preach both morning and evening.

The Women's Guild of St. James' Anglican church held a very successful Hallowe'en concert in their parish hall last Wednesday night October 29, being in the form of a masquerade party.

Mr. Alvin Franks very ably acted as chairman in the absence of Rev. Mr. Weir, who is ill at his home. The program was very interesting consisting of dialogues, readings, solos, instrumentals and choruses.

Prizes were given for the different costumes.

Lunch was served by the ladies, consisting of hot dogs, pie and coffee, which was very much enjoyed by the good crowd present.

Miss Margaret Mann of 435 George street, Peterborough, is visiting her nephew, Mr. Herb. Jackson.

Mr. and Mrs. Irvine Connel of Omemee spent last Sunday evening visiting at the home of Mr. and Mrs. Harry L. Jackson.

Mr. and Mrs. Jacob Lowes and Miss Olive McElwain motored to Kingston on Sunday and were guests of the former's son, Mr. Edward Lowes, who is attending Queen's University there.

The annual anniversary services will be held in Bethel United church on Sunday, November 16. Rev. E. W. Rowland of Stirling will conduct the services.

The regular meeting of the mission band of Lakevale Presbyterian church was held on Thursday night at the home of Mrs. Joseph Hunter in the form of a Hallowe'en masquerade.

The regular meeeting took place after which a jolly time was indulged in. Refreshments were served by the hostess at the close of the evening.

Mr. and Mrs. Gordon Finley and Mrs. Andrew McCarrell attended the funeral of the infant daughter of Mr. and Mrs. Everett McCarrell in Lindsay last Thursday.

$150,000 RELIEF PROGRAM IN NORTH BAY

NORTH BAY, Ont., Nov. 6—North Bay city council will be asked to endorse the spending of about $150,000 to provide work for the unemployed of the city. The contingent committee met last night and decided to recommend the construction of sewers, sidewalks, pavements and considerable other work, half the cost of which would be borne by the city.

$10,000 Fur Shipment Made To Europe Ports

WINNIPEG, Man., Nov. 6 (Special to The Examiner).—Representing an investment of more than $10,000, a consignment of live mink, badger and silver fox was shipped from Winnipeg Wednesday by Canadian Pacific Express from Western producers to European farms. The bulk of the shipment was in the mink, 86 animals in 22 crates valued at $6,500 and with seven silver foxes valued at $3,000, was destined for Akersberga, from a firm of Winnipeg growers. Shipped from Edmonton, keeping company with the mink and fox in the same car, was a crate of seven silver badgers en route to Bayern, Germany.

The mink shipment had a large representation of females, which points to European breeding requirements.

YOU SAVE WHEN YOU SPEND AT EATON'S

DOMESTIC OR EASIFIRST SHORTENING

The same high quality Shortening in a new container—a cannister that can be converted into a handy receptacle for Tea, Sugar, Spices, etc. Set of Labels is enclosed. Secure yours now.

SPECIALLY PRICED, 2-lb. CANNISTER 32c

JUNKET POWDERS Assorted Flavors Pkg. 11c

SPECIALS ON SALE AT THESE PRICES NOV. 7 - 13

H. A. G. COFFEE No Caffein 6-oz. Tin 35c

Special--- Heinz Tomato SOUP 3 SMALL TINS 25c

STORE HOURS—DAILY 9 - 6 p.m.—. Open Saturday Night Till 9.30 O'clock

Special--- Weston's Oval ARROWROOT lb. 26c
Biscuits - Old English Quality

RED CABBAGE Standard Brand. 32-oz. Jar 24c
CHICKEN BROTH Hall's with Rice, for those chilly days. 10½-oz. tin 12c
RAISINS, MUSCAT Three Crown Brand. Clean and meaty. Pound 14c

Special--- Aylmer TOMATOES 3 No. 2 Squat Tins 25c

ORANGE OR LEMON PEEL Made from choice fruits. Pound 19c
WALNUTS Bordeaux Halves. Half pound 30c
SHELLED PECANS Gold Medal Selected Halves and Pieces. 2½-oz. tin 20c

Special--- Pearl Laundry SOAP 10 Bars 33c

SHIRRIFF'S Cranberry Jelly 12-oz. Jar 23c

AUNT DINAH MOLASSES No. 2½ Size Tin 17c

GILLETT'S LYE Tin 14c

Extra Special--- Cream and Crystal Jellies CANDY 1-lb. Box 19c

JELLY POWDERS EATON'S Assorted—An economical and Delicious Dessert. Package 4 for 25c
CURRANTS Australian—Three Crowns 2 lbs. 27c
LUX For all Fine Laundering. Small pkg. 3 for 25c. Large package 19c

Special--- Heinz Oven-Baked BEANS WITH PORK AND TOMATO SAUCE 3 Small Tins 27c 2 Med. Tins 25c

Special--- Nestle's Evaporated MILK Tall Tin 11c
THE BRITISH MILK

Special--- Beaver Brand CHICKEN Boneless Tin 34c
Ideal For Sandwiches

A Bathroom Necessity FLUSHO Per Tin 23c

Featuring This Week SNOWFLAKE AMMONIA POWDER 2 Pkgs. 15c

ROWNTREE'S COCOA ½-lb. Tin 23c

EXTRA SPECIAL FOR THANKSGIVING
ON SALE FRIDAY AND SATURDAY ONLY
Choice Roasting CHICKENS 3½ to 4 lbs. each lb. 30c
FINE QUALITY SMOKED PICNIC HAMS lb. 21c

STORE CLOSED ALL DAY MONDAY

QUALITY and VALUE EATON GROCETERIA OPERATED BY T. EATON CO. QUALITY and VALUE

STORE OPEN WEDNESDAY AFTERNOON NEXT WEEK

Suggestions for Thanksgiving

THANKSGIVING DINNER! A plump bird browned to savory goodness and flanked by piquant cranberries . . the deep, spicy pumpkin pie . . clusters of raisins to nibble at . . salted nuts . . truly a housewife's day of Triumph!

EXPERIENCED Housekeepers wisely back their culinary skill with a careful choice of Groceries at our GROCETERIA, where Quality and Low Prices provide a happy combination.

Here are Thanksgiving Dinner Suggestions.

EXTRA SPECIAL CHOICE CRANBERRIES A Real Treat 2 Lbs. for 39c

Egg-O Ready Pie Crust, Package 23c
Mushrooms, Pieces and Stems, Tin 22c
Sweet Potatoes, 5 Lbs. 23c
Chocolates, Choice Assortment, 1 Lb. Box 43c
Horne's Grape Punch, Bottle 23c

Fresh Roasted Peanuts Per Lb. - 21c

Valencia Cake, Lb. 21c
Mincemeat, Wethey's Condensed, Pk. 14c
Kkovah Pie Filler, Tin 13c
Yorkshire Relish, Bottle 24c
Granulated Gravy, 3½-Oz. Tin 17c

Canadian Dry GINGER ALE Case of 6 Bottles 99c
3c refund on bottles
Popping Corn, Package 11c

EATONIA SWEET MIXED PICKLES 40-Oz. Jar - 43c

A wide variety of Herbs, Spices, and Flavorings to choose from.
Stuffed Olives, 4½ Oz. 14c
Pure Gold Quick Pudding, Package, 12c
Chateau Cheese, Package 19c

ORDERS OF $2.00 AND OVER DELIVERED FREE. UNDER THAT AMOUNT, A CHARGE OF 10 CENTS IS MADE.

ST. JOHN'S BOYS' CHOIR DELIGHTS LARGE AUDIENCE

Entertaining Program of Music Presented in Parish Hall on Tuesday.

PLEASINGLY RENDERED.

The Boys' Choir of St. John's Church, winners of innumerable prizes and shields in contests in the city, in Stratford and in Toronto, delighted a capacity audience in St. John's Church parish hall Tuesday evening, when they presented the entire program of the evening.

F. G. Mann, L. Mus., organist and choirmaster of St. John's Church, deserves a very large meed of credit for the fine training imparted by him to these young boys. They have brought renown to the city at every appearance out of town and within it, and have invariably been prize-winners in every contest in which they have taken part. They sing beautifully and their concert was a splendid demonstration of the excellence of their training and the manner in which they have co-operated with their teacher. All the boys who took part are pupils of Mr. Mann and all, with the exception of Orville Wainman, are members of the Boys' Choir of St. John's Church. In their neat black suits, their faces shining with enjoyment and their demeanor expressive of intense interest in their work, they presented a very attractive ensemble of youthful, boyish charm. Their stage setting was attractive also, the arrangement of plants and lighted lamps adding a touch of color to the background. Miss R. Quartermaine assisted with this arrangement

Pleasingly Rendered.

Every number was exceptionally pleasing. The choral efforts were outstanding. The twenty-four boys sing true to pitch, with fine intonation and expressive rendition. Their volume is splendid in the forte passages and they sing pianissimo effects with a delicate precision. Their pleasing deportment and careful enunciation were added attributes to interest and hold the attention of their hearers. A very interesting choral number was the rollicking "Mermaid," an old sea song, rendered with fine effectiveness.

The solo numbers were also very fine, with a trio of outstanding excellence in the vocal solos rendered by Roy Pitchford, Orville Wainman and Victor Coleman. The little brothers, Tom, Fred and Jack Hooper had a trio all to themselves and sang it splendidly, while Fred Hooper also contributed a piano selection. Arthur Barnes was the other instrumentalist of the program, playing a violin solo.

W. W. Gray, president of St. John's Choir, acted as chairman, and made a brief, appropriate opening speech. During the intermission, Mr. Mann spoke and, at the conclusion of the program, the Rev. Dr. Blagrave addressed the audience, pointing out the merits of the program, the excellence of Mr. Mann's training and the manner in which such youthful enterprise will become a benefit in later years.

Accompaniments were played by Mr. Mann for the soloists and by Miss Lily Bacon for the choral numbers. The program was as follows:

"O Canada" by the choir; vocal solo, "Killarney," by Donald Perks; violin solo, "In a Monastery Garden," by Arthur Barnes; vocal solo "Foreign Lands," by Walter Dyer; "O Who Will O'er the Downe," by the choir; "Glorious Land of Spring" by the trio, Tom, Fred and Jack Hooper; vocal solos, "After the War" and "Happy Summer Song", by Roy Pitchford; "Where the Bee Sucks", by the choir; "The Mermaid" (Old Sea Song), by the choir; vocal solos, "Keep on Hopin'", and "Big Brown Bear," by Orville Wainman; piano solo, "Pixies' Night Song," by Fred Hooper; vocal solo, "Come to the Fair," by Gerald Perks; "Sunshine and Butterflies", by Griffen Young; "It Was a Lover and His Lass," by the choir; "Mary" by Victor Coleman; "List to the Convent Bells" by Roy Pitchford and Albert Stevens, and "Now is the Month of Maying", by the choir.

Gooderham Constable Has Five Wolf Pelts

LINDSAY, Nov. 6.—Provincial Constable W. J. Dovell, stationed at Gooderham, was in town yesterday morning on official business and happened in to Magistrate Jordan's office while the police court reporter was there and displayed one of the reasons why the wolves in Haliburton are becoming less. How? He had five wolf skins which he had the magistrate certify to before sending them on to the Department of Game and Fisheries for his bounty of $25 per pelt.

Constable Dovell stated that last year he got four wolves all year, but this year he has got five of them already and is looking for more. When questioned as to his method of trapping them this Haliburton Nimrod admitted the use of skilfully set snares and also wolf traps. Of the five beats which he has bagged this year three are pups or cubs, and two are old and wily ones.

FENELLA

Mr. H. Lander of Camborne took charge of the service in Fenella United church on Sunday morning in the absence of the pastor, Rev. R. W. Paton.

Mr. Albert Shaw and Mr. H. Lander of Camborne were guests of Mr. and Mrs. Fred Falling on Sunday.

Mr. and Mrs. William Nill and son, Daniel, and daughter, Audrey, of Cavan, were Sunday guests of Mr. and Mrs. Clark Jewell.

Miss Ruby Jewell of Toronto is visiting her sister, Mrs. Frank George.

Mr. and Mrs. Frank Shearer and children, Neil, Jean, Stewart and Maurice of Harwood visited Mr. and Mrs. Hugh Sherwin on Sunday.

Mr. and Mrs. James Bradbury of Cobourg were Sunday guests of the latter's parents, Mr. and Mrs. Vernon Brenton.

Mrs. William Isaac of Castleton was a recent guest of her daughter, Mrs. Harrison George.

Mrs. A. Crombine and daughter, Doris, of Cleveland, visited Mrs. Harrison George for a few days during the past week.

Made in a spotless, sunlit factory under ideal conditions

McLAREN'S INVINCIBLE JELLY POWDERS

Venezuela expects a better coffee harvest than last year.

Italy is increasing its production of electric power.

N. SUKLOFF

Facing Facts

Creditors Compel us to Sell to Meet Conditions

Prices Now at the Lowest Level in 10 Years—Our Fine New Stock Goes at

FORCED SALE

Values like these will make all shopping trips lead to Sukloff's

Ladies' Wear

LADIES' SILK AND WOOL HOSE—Reg. value 98c for 39c
GIRLS' SILK AND WOOL HOSE—Sizes 6½ to 9, in check designs. Reg. 85c for 39c
GIRLS' FLEECE-LINED BLOOMERS. Reg. 49c for, pair 25c

SILK LINGERIE with Vests and Bloomers to match. Reg. 75c for 39c

GIRLS' AND BOYS' FINE WOOL COMBINATIONS for 95c
LADIES' SILK DRESSES—Very late designs and styles. Reg. $10 for $4.98

LADIES' COATS Fur trimmed, in Tweeds and Broadcloths. Worth up to $25.00 for $10 to $12.50

GIRLS' FUR TRIMMED COATS—Sizes 8 to 14, from $6.98 to $9.98
CHILDREN'S BLUE CHINCHILLA COATS—Red flannel lined. Reg. $4.98 for $2.98
100 LADIES' SAMPLE HATS; in Felts and Velvets; very attractive styles. Worth up to $4.98 for only $1.98

MEN'S O'COATS in Blue Melton; full lined with pony cloth fancy lining. Reg. $20 for $11.95

MEN'S SILK AND LISLE HOSE. Reg. 49c; on Sale for, pair 29c
MEN'S FINE WOOL HOSE; SILK AND WOOL—Fancy designs. Reg. 79c; on Sale for, pair 39c
MEN'S FINE WOOL COMBINATIONS—Dutch knit. Reg. $2.50, for $1.49
MEN'S SHIRTS AND DRAWERS; Penman's make. Reg. $1.50, for 75c
YOUNG MEN'S O'COATS in latest check designs. Reg. $18.00, for $9.95
BOYS' O'COATS, from 7 to 10 years; in heavy Scotch plaid lining. Reg. $9.98, for $5.00
BOYS' O'COATS, in fancy tweeds; in Blue Melton, with heavy tweed lining. Worth to $15.00 From $8.50 to $9.95
MEN'S HEAVY WOOL SWEATERS. Reg. $2.95, for $1.95
MEN'S TWEED WORK PANTS. Reg. $1.98 for $1.00
MEN'S NAVY BLUE SUITS; All wool serge. Reg. $25.00 for $14.95

N. SUKLOFF 427 GEORGE STREET PHONE 2245J

FRIDAY - AT HALL'S

Coat Values for Friday

ALL FUR TRIMMED MODELS

Although priced very low, these Coats will favourably compare with many other higher priced garments. Fashioned from splendid quality, soft, heavy, serviceable broadcloth and lined with plain or patterned rayon silk over a warm flannelette interlining. Several popular colours. All lavishly trimmed with fur collars and cuffs **25.00**

Y.W.C.A. FINANCIAL CAMPAIGN NOW ON

Your subscription will be appreciated.

A REAL BARGAIN

Coats at $13.75

SIZES 14, 16, 18, 20

If you are fortunate enough to find your size in this assortment, you will be getting a genuine bargain. The Coats are of outstandingly good appearance, well made, comfortably lined and fitted with fur collars and cuffs. Don't miss this Friday special!

SILK STOCKINGS

An assortment of Silk Stockings for women. They are here in all standard shades and are particularly desirable for general wear..... **49c**

WARM STOCKINGS

Women's All-Wool and some Silk and Wool Stockings. Colours are sandalwood, nude, black, nutmeg and several pretty mixed effects. Pair..... **79c**

SILK STOCKINGS

A popularly priced range of Thread Silk Stockings which comes in a complete range of Fall shades. All full fashioned. Per pair..... **$1.00**

All Wool Stockings

59c
PAIR

Warm, closely knit All-Wool Stockings for women or misses. They are comfortably fashioned and are shown in such good shades as sandalwood, oakwood, rosewood, nude, light grey, dark grey and black.

Silk and Wool Hose

When you see these you will recognize outstanding value. Knit from silk and wool threads in black as well as mixed effects of black and white, brown and white. Per pair..... **49c**

Silk Stockings

79c
PAIR

Evenly woven Art Silk Stockings, service weight, tipped with colored striping on hem and made with pointed heels. A wonderful range of the most popular colours. All sizes. Extraordinary value for the 3 Big Days.

Boys' and Girls' Golf Hose

An assortment of All-Wool Golf Stockings, closely knit, strong, durable and good looking. Sizes 6½ to 9½. All with fancy knit turned tops. In good shades for school wear. Per pair..... **39c**

12-4 Flannelette Blankets

Soft, fleecey surfaced Flannelette Blankets in the large size. They were bought as seconds, but are only slightly defective. White with coloured borders. Whipped singly or in pairs. Per pair..... **$1.89**

Real Kenwood Blankets

These well-known Blankets are shown in two sizes, 60 x 84 and 72 x 90. They are genuine Kenwoods and everyone knows how dependable they are. Finished with satin binding at ends.. **$9.00** and **$10.50**

Linen Damask Cloths

They measure 70 x 70 inches in size, are prettily patterned with foliage and figure designs, and shown in shades of blue, maize, white and green. Worth $6.50 each, for..... **$3.75**

Large Size White Sheets

Pure white, strong, closely woven White Cotton Sheets in extra double-bed size. All hemmed ready for use. These are on sale Friday at, per pair..... **$2.25**

CURITY CHEESECLOTH

There are a great many uses for Cheesecloth in the house. "Curity" is economical and satisfactory in every way..... **5 Yards 29c**

WHITE PILLOW SLIPS

On Friday we are offering 40-inch White Pillow Slips at a very low price. Don't miss them! They are well worth buying at, each..... **19c**

Heavy 21 in. Pure Linen Tea Towelling

A SPECIAL FOR THE 3 BIG DAYS

This Tea Towelling we are offering during the November Sale event is worth considerably more than it is marked. It is of heavy Scotch weave, is 21 inches in width and is pure linen. Woven with wide striped border in light colours. Per yard..... **23c**

Extra Special

FOR THE 3 BIG DAYS
AFTERNOON FROCKS
$8.95
EACH

Fashionably styled Pure Silk Canton Crepe Dresses, made flared or straight, in bolero or tunic effects, with cowl or lace trimmed necklines. Wonderful values. Beautiful material. Popular colours. Modelled between 3.30 and 4.30 in the afternoon in the Ready-to-Wear Department, Second Floor.

WOMEN'S WOOL GLOVES

Several attractive styles of Women's Wool, Silk and Wool or Plain Knit Heather Mixed Gloves in camel, grey, mode and black. Plain and fancy cuffs. Pair..... **37c**

MEN'S WORK MITTS

The price is low. The quality high. Made with horsehide front and split horsehide back. Some with roll storm cuffs, others with elastic knitted cuffs. Pair..... **79c**

CHILDREN'S GLOVES

Some plain knit, some brushed wool, others in fancy knitted effects. Colours: grey, mode, sand, etc. Sizes for children from 5 to 12 years. Per pair..... **35c**

MEN'S WARM PYJAMAS

Pyjamas made from splendid quality soft flannelette pyjama cloth, striped in attractive combinations of colours. Trimmed with silk frogs. Sizes for men. Pair.. **$1.49**

CHILDREN'S PYJAMAS

Firm, soft, warm fannelette is used in the making of these attractive Pyjamas for children from 6 to 14 years. Colours: white, pink, peach and blue. Suit..... **95c**

LINEN LUNCH SETS

The Cloth measures 52 inches square, is patterned with solid colourings and heavier outline borders. Six Serviettes to match. All pure Irish linen crash. The set, **$1.29**

LINEN DAMASK CLOTH

Pure Irish Linen Damask Table Cloths of good heavy quality, with lustrous finish. All hemmed ready for use. Several pretty floral designs. Size 64 x 64 inches, **$1.59**

TURKISH BATH TOWELS

These splendid Towels measure 20 x 42 inches in size, are heavy, absorbent quality, and shown in fawn and natural grounds with fancy coloured stripes. Each..... **29c**

HOT WATER BOTTLES

Extra heavy, gauge moulded, seamless, smooth Red Rubber Bottles in two-quart size. Made with heavy edges and mirror finish. A fully guaranteed Bottle. Each..... **89c**

RULED EXERCISE BOOKS

Students' Black Covered (Imitation Oilcloth) Exercise Book, 7 x 9½ inches, containing 144 pages, ruled, for pen and ink use. Regular 20c, for..... **10c**

ELECTRIC HEATERS

Concave reflector, 12-inch bowl, 6-inch metal base, 12 metal wire guards, removable nichrome heating element, fully insulated, fitted with cord and plug..... **$2.98**

WOMEN'S BLOOMERS

Some in silk and wool mixed fabric, in cream, peach and flesh; some of pure wool with rayon trimming, in green with maize, blue with maize, and cream with flesh. All sizes..... **98c**

MEN'S LINEN HANDKERCHIEFS

Standard size Pure Linen Handkerchiefs for men. Extra fine quality, finished with ¼-inch hemstitched hem. Buy them now at this low price, each..... **19c**

RICHARD HALL LIMITED

CANTON PASTOR HOLDS SERVICES

Fleetwood Choir Contributes Special Music in Anniversary Services at Brick Corner.

ANNUAL FOWL SUPPER.

FANKLIN, Nov. 5—Rev. Fred Lane, of Canton, took charge of the anniversary services held on Sunday, Oct. 26, at the Brick Corner. The Fleetwood Church choir contributed special music, Miss Margaret Werry, of Omemee being the soloist for the occasion.

On Monday the fowl supper was held in the school house, after which all adjourned to the church where a splendid program was given, the Rev. Mr. Scott acting as chairman. The following kindly assisted in the program: musical selections, Messrs. Morrow and Poulton, of Lindsay; readings, Mrs. Carlo, of Nestleton; solos, Miss Margaret Werry, accompanied by Miss Lowe; solos, Mrs. Scott, of Bethany; selections, Fleetwood orchestra.

The autograph quilt which had been made by the ladies of the congregation was auctioned off by A. H. Monk, of Bethany, and was sold to T. E. Shea for $7. W. W. Staples of Lindsay made a speech as did F. W. Bowen, of Orono.

The autograph quilt obtained more than seven hundred names and the proceeds of the sale amounted altogether to $157. The proceeds of the fowl supper amounted to $136.15 and the offering on Sunday amounted to $29.85.

SPEAKERS COMING TO CONVENTION

Cheesemakers' Convention in Belleville in December Attracts Leading Dairymen.

BELLEVILLE, Nov. 6.—A long list of distinguished speakers has been arranged for the Central Ontario Cheesemakers' Association annual convention which will be held in the city hall here on December 2nd and 3rd next. Heading the list is J. B. Fairbairn, Deputy Minister of Agriculture in the Provincial government. Other speakers include Dr. Berry, Sanitary Engineer, Provincial Health Department; Dr J. A. Ruddick, Canadian Dairy Commissioner; George B. Rothwell, Dominion Animal Husbandry Department, Ottawa; George Barr, Director of Dairying in Ontario; A. E. Plant, President of the Ontario Milk Producers' Association, Brantford, and many others. A big banquet, to be held in the Moose Academy is being planned.

SAFETY COMMITTEE MEETS IN DELORO

Dr. H. Crawford Gives Splendid Review of First Aid Work.

MARMORA, November 6 (Examiner Correspondence). — The monthly meeting of the Deloro Safety Committee, held at the Hub on Monday evening under the presidency of R. A. Elliott, proved to be of an interesting character.

Two safety suggestions, one of which was deemed worthy of award, was reported as being received in October. The flag will be flown for equal parts of November at the four departments in the competition. The star goes to the oxide plant.

For the Competitive Committee, S. J. Sanderson outlined a prone method competition which is to be a feature of the next meeting. Twelve teams of five men each will compete, and in consequence the December meeting is arranged to be held at Deloro Hall. A. V. Yates, as floating member, brought in a good report for the Inspection Committee.

No floating member was appointed for the current month, the chairman of the committee, Floyd Gray, to carry out an inspection and report accordingly.

Harry Smith told of prone method practices having been carried out in the past month and R. D. Murray was appointed to carry out practices in the oxide plant this month.

C. H. Buskard having given his statement of benevolent relief funds, W. R. Reynolds reported for the Publicity Committee. He mentioned the placing of the golden stairs near the bulletin board. These stairs are very attractive, being three in number. Four gaily painted men representing the departments are shown in their progress up the stairway daily. Progress is halted when a lost time accident occurs in the department represented by the man.

Dr. H. Crawford, who was present at the meeting, gave a review of First-aid work, which in the unanimous opinion of those present, was the best they had ever listened to.

Towards the close a motion was carried that the secretary, F. Paquet, obtain a list of live safety organizations from the Industrial Accident Prevention Association with a view to arranging the exchange of ideas.

FRANCE GIVEN ART COLLECTION

PARIS, France, Nov. 6—Art objects valued at more than $1,000,000, gathered by Edward M. Tuck, wealthy former Bostonian, over a period of 40 years, were presented the French Government yesterday and placed in a new museum set aside in the Petit Palais.

All phases of French political artistic and social life were represented at the ceremony and President Doumergue himself viewed the collection and thanked the donor.

District Churches

ROSENEATH UNITED CHURCH.

ROSENEATH, Nov. 6 (Examiner Correspondence)—Owing to the absence of Rev. R. W. Paton, the pulpit of the United Church was occupied by Rev. J. Campbell of Camborne, on Sunday evening. Rev. Mr. Campbell took for his text from the gospel according to St. Luke, chapter 2, verse 49 using the words, "I must be about my Father's business."

The speaker then gave a brief resume of the circumstances which led to the words of the text chosen. The life of Jesus may be studied from many angles. The life of Jesus is a life of unity. Our lives show a lack of unity, there is a great contraction between what we do and what we are. We do not run a straight race, we get tired very often and we go by fits and starts. Jesus through his whole life shows one qauity.

Whilst ye not that I may be about my Father's business? You will always find the same truth in the doctrines of Jesus Christ.

We do not know the future but we may take the right direction. There are many temptations but you can test yourself from the life of Jesus at any significance and it is just the same. His whole life is labeled. Jesus had to choose this life He prayed earnestly with God seeking the best things in life.

Jesus faced hard problems even at the age of twelve years, there is no youth but does, but we must establish certain loyalities and learn the truth. Our young people of to-day may meet with great difficulties but we must not imagine that this is the only generation. Learn the truth, keep your hearts pure, right thinking, stand on your guard and don't think your are the only one tempted. It is a cowardly thing to blame some one for your own sins. The generation of to-day is wise, so yield your heart to Jesus Christ and say by the grace of God I will do what you want me to do. You cannot stand the test alone, you must have have the power of God and Jesus Christ in your life.

Take this serious for you will be tested over and over again. Have you said, I must be about my Father's business.

Next Sunday will be the annual anniversary and Thanksgiving services when Rev. Dr. Gandier, Principal of Emmanual College, Toronto will be in charge. The morning service will be at 11.30 a.m. and the evening at 7.30.

Special music will be rendered by the choir.

Muscular-Rheumatic Aches and Pains

DRAW them out with a *"counter-irritant."* Distressing muscular lumbago, soreness and stiffness—generally respond pleasantly to good old Musterole. Doctors call it a "counter-irritant," because it gets action and is not just a salve. Musterole helps bring soreness and pain to the surface, and thus gives natural relief. You can feel how its warming action penetrates and stimulates blood circulation. But do not stop with one application. Apply this soothing, cooling, healing ointment generously to the affected area *once every hour for five hours.* Used by millions for over 20 years. Recommended by many doctors and nurses.

Keep Musterole handy; jars and tubes.

MUSTEROLE

BETTER THAN A MUSTARD PLASTER

Guelph Bank Head Held For Forgery

GUELPH, Ont., Nov. 6. — Facing two charges of forgery and theft, A. George McNee, manager of the Belwood branch of the Imperial Bank, appeared in police court here to-day, and was remanded for a week without plea or election. McNee was taken into custody by Provincial police after informations had been sworn out by Aylmer Ogden, an inspector of the bank. The charges allege theft of $359, and forgery of a note for the same amount.

Christmas Sailings

Dec. 8th
LANCASTRIA
from Halifax to Plymouth, Havre and London. + + +

Dec. 13th
LETITIA
from Halifax to Belfast, Liverpool and Glasgow. (Leaving Saint John Dec. 12th). Direct trains to the ship's side. + +

Ask about our special Christmas excursions on these ships. +

Go HOME with the Christmas mail this year! Have your Christmas dinner with the old folks! Book on a Cunard or Anchor-Donaldson Christmas ship. Splendid food, in generous portions; trained stewards to wait on you, and a Third Class rate of only $155 round trip. Also low Cabin and Tourist Third Cabin rates.

Book through The Cunard Line, Corner of Bay and Wellington Streets, Toronto, (Tel. Elgin 3471), or any steamship agent.

CUNARD
CHRISTMAS SERVICE
IN CONJUNCTION WITH THE ANCHOR - DONALDSON LINE.
CABIN + TOURIST THIRD CABIN + THIRD CLASS

COUNCIL WILL BUILD CULVERT

Accounts Passed at Regular Meeting of Omemee Village Council.

DISTRICT NEWS.

OMEMEE, Nov. 6—(Examiner Correspondence).—The regular monthly meeting of Omemee village council was held in Council Chamber, Coronation Hall on November 3, at 7.30 o'clock, with Reeve Southworth and Councillors Magee and Moncrief present. The minutes of last meeting were read by Clerk Lamb and on motion of Magee and Moncrief were adopted.

The following accounts having been examined and found correct the treasurer was authorized to issue cheques for same:

Street lights for October, $77; lights for fire hall, $2; lights for Coronation Hall, $4.04; W. H. Magee, for hauling gravel, $13.75; R. W. Mitchell, account, $10; H. Lamb, coke, $19.72; Dr. Earle, account, $39; P. Winn, burying horse, $1; selecting jurors, $15.

Isaac Fee was present and addressed the council regarding a drain on Mary street. It was moved by Moncrief and seconded by Magee, and carried, that a culvert on corner of Mary and Sturgeon street be lowered and that the reeve and Councillors Magee and Moncrief supervise the same.

Moved by Councillor Moncrief and seconded by Councillor Magee, that R. W. Mitchell be authorized to install two hot air pipes from small furnace to auditorium in Coronation Hall and enlarge the cold air pipe to 16 inches. Carried.

Council then adjourned to meet the first Monday of December.

The regular monthly missionary and business meeting of the W.A. of Christ church was held in the basement Thursday afternoon with a fair attendance.

In the absence of the president Mrs Weir, the vice-president, Miss Cornwall, conducted the opening exercises. Several letters were read and papers were given on the work in Japan by Miss E. Curry and Mrs. Jamieson. It was decided to pack a bale for the white settlers Monday afternoon, November 3. The next meeting will be held at the home of the Misses Curry, when the regular bale will be packed.

Football for women is the rage in Scotland.

Sufferers from Bladder and Kidney Weakness

should get rapid relief from their burning pains and discomforts through the use of Santal Midy. This remedy, discovered by a doctor almost a century ago, has been used year in and year out with great success all over the world. Ask your druggist for some.

SANTAL MIDY

Santal Midy

SOO PAPER MILLS TO CLOSE

SAULT STE. MARIE, Ont., Nov. 6.—(C.P.).—Owing to the decreased consumption of newsprint, the Sault Ste. Marie mills of the Abitibi Power and Paper Mills will be closed temporarily about the middle of the month, it was announced today by George R. Gray, vice-president. He could not say how long the mill would remain inactive.

Eczema Itched Badly. Face Disfigured. Healed by Cuticura.

"Eczema first appeared on my forehead in pimple-like form. Later it spread from my forehead towards my nose and gradually my whole face became affected. It itched and burned badly at times, and when I scratched it caused eruptions. After a while the pimples would dry up and then new ones would come in their place. My face was disfigured. The trouble lasted over a year.

"I began using Cuticura Soap and Ointment and after using two cakes of Cuticura Soap and one box of Cuticura Ointment I was healed." (Signed) Miss Nellie Gach, Ladywood, Man.

Soap 25c. Ointment 25 and 50c. Talcum 25c. Sold everywhere. Sample each free. Address Canadian Depot: J. T. Wait Company Limited, Montreal.

SECOND SECTION

The Evening Examiner

SECOND SECTION

IF IT WILL HELP PETERBOROUGH AND DISTRICT, THE EXAMINER IS FOR IT

VOL. LXV., No. 108 THE EXAMINER, PETERBOROUGH THURSDAY, NOVEMBER 6, 1930 PAGES 13 TO 24

RADIO

The Marvel of the 20th Century

NO longer is it the exclusive privilege of the wealthy to revel in the song, or music of the great artists and organizations; the presentations of the world's finest Drama; the fun and drollery of headliners in entertainment, to listen to the country's foremost statesmen. All this, the present generation can have, seated comfortably at their own fireside through the world's scientific masterpiece—

◁ RADIO ▷

THAT Wonder of Wonders, the Microphone, catches the melodies of orchestra, band, pipe organ, violin, the actual presentations from metropolitan stages, featuring the greatest artists; dance music at its best; the most important sport happenings—baseball, football, hockey, pugilism, as seen and heard from the best reserved seats; lectures; addresses; campaign speeches; church services, and real entertainment of every description, broadcasts it on the air at hundreds of different wave lengths, and your Radio selects just what you want to listen to and brings it into your home exactly as rendered hundreds of miles away.

Radio owners know the joy of this modern entertainment now being brought within the reach of thousands more homes.

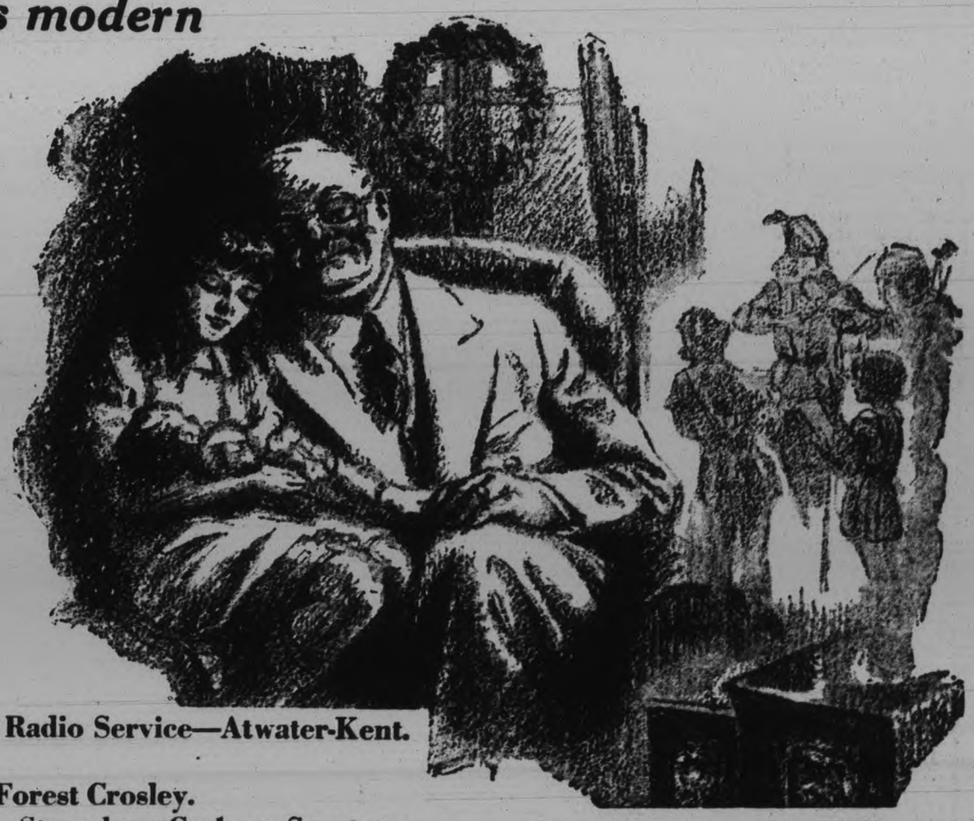

YEARS of scientific effort have gradually evolved from the original crystal and battery sets, which lacked power to bring in a program except under most favorable conditions, the electrically controlled receiving sets that have ample power for selective results, and choice programs fill the homes with melody at the will of the operator.

This page sponsored by

Aldous & Metcalfe—Philco.
Canadian Department Stores, Ltd.—Leading 1931 Radios.
Grant & Thorpe—Westinghouse and Majestic.
Heintzman & Co.—Rogers Majestic, Fada, Victor and others.
Johnston's Tire, Battery and Radio Service—Atwater-Kent.
Miller-Powell Co.—Spartan.
Radio Sales and Service—DeForest Crosley.
Watson Tire & Radio Service—Stromberg Carlson, Spartan.

Radio Industry Is Revolutionized in Ten Years

ART OF BROADCASTING WAS BORN 10 YEARS AGO— OVER STATION K. D. K. A.

First Invisible Audience Numbered Only 100 Persons.

50,000,000 TO-DAY.

Earlier Attempts Were Made During Years 1907 and 1908.

(By J. E. Smith, President, National Radio Institute.)

The art of broadcasting as we know it to-day was born ten years ago. Like many other instruments and agencies of great potential human service, it had an humble origin—cradled, as it were, in the garage of Frank Conrad, an engineer of the Westinghouse Electric and Manufacturing Company. The first broadcasting station was christened 8XK, only later to assume the now world renowned combination of letters KDKA. While the germ of broadcasting had its experimental beginning with the amateur station of Dr. Conrad, 8XK, the natal event of broadcasting as a public service dates from November 2, 1920 — when KDKA broadcast the election returns of Warren G. Harding.

The "first night" audience of KDKA was hand-picked, as it were—only friends and officials of the company fortunate enough to be favored with crude and simple receiving sets manufactured especially for the historic occasion. This drafted invisible audience perhaps numbered 100 persons, all told, whereas to-day 50,000,000 persons may listen simultaneously to the broadcasting of a humorous skit or the round-by-round description of a boxing match. The first feeble broadcast of KDKA was faintly heard beyond the city limits of East Pittsburgh; to-day a whisper uttered in the studio of this same station could be heard half way around the earth.

Earlier Attempts at Broadcasting.

Historical accuracy, however, cannot altogether escape mentioning attempts to broadcast the human voice earlier than November 2, 1920. Antedating the initial broadcast of KDKA by many years was the pioneering effort of the Navy Department in equipping the naval fleet with arc telephones and by positioning phonographs before the microphones of the arc transmitters radio music was broadcast. That was as early as the winter of 1907 and 1908, and it was perhaps the first attempt at broadcasting music. One of the earliest efforts at land broadcasting, as noted in the records of the Radio Division of the Department of Commerce, was that of radiating phonograph music by the Wannamaker, New York, radio station in May, 1914. Other claimants to such pioneering attempts are the friends of a Kentucky man, how dead, and to whom was recently erected a monument as the first person to transmit the human voice through space.

KDKA Fires Imagination.

Worthy as these early efforts were in striving to pioneer a new art, it remained for KDKA to fire the popular imagination, to awaken a then slumbering servant of the public, the entertainer of the masses, and the annihilator of all space. Frank Conrad, H. P. Davis, J. C. McQuiston, S. M. Kintner, L. W. Chubb and other members of the Westinghouse Electric and Manufacturing Company were the Lindberghs of broadcasting—they challenged the imagination of the populace to an old art in a new guise as a dissipator of distance and a hurry-up messenger in bearing news and music far and near. They refused to accept a pessimistic statement appearing in an electrical handbook as early as 1915 to the effect: "There is little demand for the wireless telephone, and at its best its range is limited and will be unfit for long distance service."

First Broadcasts of Church Services.

Not content with the enviable title "The Pioneer Broadcasting Station of the World," KDKA has sponsored, with periodic regularity, a notable sequence of events that have contributed to the historic lore of broadcasting. When Dr. E. J. Van Etten, pastor of the Calvary Episcopal Church of Pittsburgh, first preached to an invisible audience on January 2, 1921, he was the sponsor of a radio contribution that has not only inspired many churches to build their own broadcasting stations but eventually to work towards a world federation of churches and congregations by radio. President Herbert Hoover, then Secretary of Commerce, was heard "over the air" for the first time on January 15, 1921; and one month later three other members of President Harding's Cabinet also spoke into the KDKA microphone. At another time the late William Jennings Bryan made his first radio address through the same station. Priority in broadcast events then seemed to glorify KDKA in rapid succession—the broadcasting of time signals from Arlington, Va.; radiating the first sports event, the boxing contest between Johnny Ray and Johnny Dundee, in Pittsburgh, April 11, 1921; broadcasting first tennis match on August 4, 5, 6, 1921; and on August 5, 1921, inaugurated the new popular radio feature of transmitting a play-by-play account of a baseball game.

RADIO ON THE TELEPHONE.

A new and unexpected sort of "network" was added to the regular NBC station group carrying a recent program of Lester Place and Robert Pascocello, according to a letter received by Place from a cousin in Alamosa, Colorado. The mother of an office worker called from home to tell her daughter that she had just tuned in by accident on a radio program featuring their cousin. Miss McLaughlin could hear the two pianos so plainly through her receiver that the switchboard operator hooked up all the office phones and the entire staff listened to the 15-minute recital.

Italian shipyards are working on foreign orders amounting to about $35,000,000.

New Television Projector, invented by Dr. E. F. W. Alexanderson, which throws life size pictures on a six foot screen. Already theater owners are looking forward to Television acts as part of the regular program.

ROGERS-MAJESTIC SALES MORE THAN $1,700,000

Splendid Record is Set for Past Two Months by Canadian Company.

CONDITIONS REVERSED

In the months of September and October, the volume of sales of Rogers and Majestic radios exceeded $1,700,000 at retail values, setting a new high record in the history of the company.

This fact expresses, more eloquently than could any extravagant statements, the simple truth that here is one Canadian company to whom "hard times" and "business depression" are a myth.

Some interesting and surprising facts in connection with the radio industry, and Rogers-Majestic Corporation in particular, were given by B. A. Trestrail Vice-President in charge of distribution for the Rogers-Majestic Corporation, Limited, of Toronto, when questioned concerning their remarkable record.

Stimulating Record.

"This wonderfully inspiring record should thrill not only our dealers and owners who have made it possible, but to every citizen and industry in this country it will carry a stimulating message of faith, courage, optimism and good cheer,' said Mr. Trestrail.

"It is fitting that the world's pioneer electric radio—Rogers Batteryless, a product conceived, created, developed and perfected in Canada almost six years ago—coupled with the meteoric Majestic, 'mighty monarch of the air,' should combine to explode the 'hard times' fallacy. Few products in any field have enjoyed such outstanding popularity and preference. The prestige of these names, the tremendous public confidence and support, have been built on merit and proven performance.

"And the new 1931 models just released represent the acme of value in design, finish, performance and price.

"It is the exceptional value offered in these new models that made it possible to smash all sales records and outsell production.

Conditions Reversed.

"It is only a few years since there was little or no radio business in the summer. Batteryless Radios, with a uniform power and efficiency, coupled with the tremendous development in the quality and quantity of broadcast programs, are largely responsible for making the radio industry a year-round business.

"When we introduced the first Rogers in 1925, the season started in September and closed in February. To-day we have just time enough between May and June to prepare for the new season, and by far the greatest percentage of our rapid increase in volume has come in what were formerly the off' months. Our August sales this year almost equal our entire year's sales in 1925-26, while our total volume this year will be more than ten times that year."

SPECTACULAR RADIO DEVELOPMENTS.

Radio developments unfold with such surprising swiftness as to defy the efforts of imaginative writers and to nullify the far-seeing predictions of those that would anticipate future achievements. Complete weather maps transmitted to ships at sea, vivid microphone descriptions of corals at the bottom of the sea, broadcasting of the silent borings of the bark beetle in a pine tree or subtle activities of a grain-eating insect in a corncrib.

About $7,500,000 has been allotted by the Soviet Government to pay the way of the new institute for chemical development, the purpose of which is to keep Russia in step with the world's chemical progress.

Two sixteenth century needlework panels were sold at auction in London recently for $20,000

RADIO BE VITAL IN NEXT BIG WAR

War Has Usually Been Caused By Economic Competition, U.S. Officer Says.

STRATEGY OF WAR.

Radio, which is responsible for most of the elaborate international communication networks that have spread over the globe within the last decade, will play an important role in both the cause and the result of the next war, in the opinion of Major-General George S. Gibbs, Chief Signal Officer of the United States army. He calls attention to the fact that modern world communication systems work both as a barrier to future and as a medium for propaganda that may bring about another international conflict.

Declaring that wars have often, if not usually, been caused by economic competition, the chief signal officer contends that modern world communication systems are, in addition to augmenting international trade, "making peoples acquainted with each other, all over the world, to a degree never before existing in history.

Strategy of War.

"When we pass from the strategy of peace to the strategy of war a very different set of conditions is encountered," General Gibbs asserted. "Channels that have operated as integral parts of the world system suddenly become unavailable, and the whole system undergoes a transformation. As far as cable channels are concerned, command of the seas plays an over-whelming part in determining the availability of cable communication in every part of the world. It is an easy matter to interrupt cables. They can be grappled and cut at any point in their entire length.

"Long distance radio channels present a different problem. Technically, they are not easily subject to interuption. Transmitting and receiving stations can be and many of them are, placed in locations where they can be protected. Their retention and continued operation depends very largely, if not wholly, upon the retention of sovereignty."

C.N.R. PIONEERED RADIO ON TRAINS

Experimental Work Commenced by McGill Professor in 1902.

USE WIRELESS TELEPHONES

Radio, commonplace as it may now be, is one of the most marvellous of the achievements of a century that is already crowded with marvels, in spite of the fact that it is little more than a quarter gone. Science has crossed continents and oceans with music and has directed the voices of the great to the ears of multitudes, sitting, not in stuffy halls, but in the comfort and privacy of their homes. In extending radio so that the traveller in the lounge car or in his own drawing-room may hear while he is speeding across country from city to city on a fast train, science has added triumph to achievement.

The first railway to adopt radio as part of its service to the public was the Canadian National System. Experimentation on the Canadian National began back in 1902, when Sir Ernest Rutherford, world-famous expert on the atomic theory, who was then a professor at McGill, carried out successfully the transmission of wireless signals to a moving train on the Grand Trunk Railway, now the Canadian National, between Toronto and Montreal.

Taking advantage of every new discovery, the Canadian National now has receiving sets on all principal trains and maintains a chain of broadcasting stations stretching from Atlantic to Pacific. Their concerts are heard far down nto the United States, up to Alaska and the Yukon and even in isolated stations within the Arctic circle.

E. A. Weir, director of radio for the Canadian National, who works under the jurisdiction of W. D. Robb, vice-president, has made it his ambition to bring the most significant programs to his unseen audiences. A few days ago Canadians heard the Prime Minister of Canada, the Right Honorable R. B Bennett, speak from the Imperial Conference in London, England. His outstanding broadcast was made over the Canadian National network.

10,000 SOLOS.

Arthur Pryor, who directed the General Electric orchestra in its summer series over an NBC network, is reputed to hold the record for the number of solos played by an individual musician. While with John Philip Sousa's Band he played over 10,000 trombone solos in this country and abroad.

Why you should buy a *Majestic* RADIO

A NEW Majestic Electric Radio actually costs you *less* to own and operate than many sets being offered at special bargain prices. First, because while you may buy some radio sets for less, the depreciation, service, performance and trade-in value wipe out this mythical saving and *more* before a season has passed.

Most people now buy radios on time, so the purchase of a Majestic means but a few dollars more outlay at the time of purchase and a few more monthly payments. At the end of that time the value of the Majestic as a "trade-in" is definite and *sure.* There is *always* a demand for used Majestics, whereas the loss you will take on nameless "stencils" or "specials" or cheap radios built to a price makes your original purchase an expensive one.

Majestic is the largest manufacturer of complete radio receiving sets in the world. It is fathered in Canada by the Rogers-Majestic Corporation Limited — the largest radio manufacturers in the British Empire. Were it not for this tremendous output Majestic prices would be 10% to 25% higher, if the same quality were maintained. Due to this enormous production Majestic prices are as low as most radios of much cheaper construction. Thus, every Majestic is really a *bargain*—extraordinary value for your money.

The 1931 Majestic Models with Super-Screen Grid and Super-Colotura Dynamic Speaker are now on display at our store. Come in, see them, and find out about our liberal terms . . . today.

124C

THE CANADIAN DEPARTMENT STORES LIMITED

—Third Floor, Housefurnishings Bldg. Peterborough

GRANT AND THORPE

418 George St. 'Phone 798 Peterborough

A Carefully Selected Line of

Stanfield's

Can Always Be Had At

Maher's Ltd.

In buying Underwear you should know the number and brand. You then get uniformity in Weight and Quality.

MAHER Ltd.

FOR MEN AND BOYS

188 Charlotte Street

Jack Primeau

Features the following Numbers In STANFIELD'S UNDERWEAR

No. 7250 at $3.00
No. 3200 at $3.00
No. A. C. at $4.00
No. 7700 at $5.00

Buttonless Styles

No. 400 at $2.75
No. 700 at $3.00

JACK PRIMEAU

Peterborough's Finest Exclusive Men's Shop

140 Hunter St.

YOU CAN BUY

A Wide Range of Popular Weights and Qualities, at Popular Prices of STANFIELD'S UNDERWEAR for MEN AND BOYS at

Riley & Hickey

Limite

357 George St. 'Phone 925

Peterborough's Smartest Store for Men.

114 Linemen told us Comfort-Fit was most important

Red, Blue & Black Label
Has stood the greatest of all tests—time. Honest as old fashioned homespun. Highest quality 100% lamb's wool. Drawers made heavier than shirts—Price
Red Label—per suit $4.50
Blue Label—per suit $5.50
Black Label—per suit $8.50

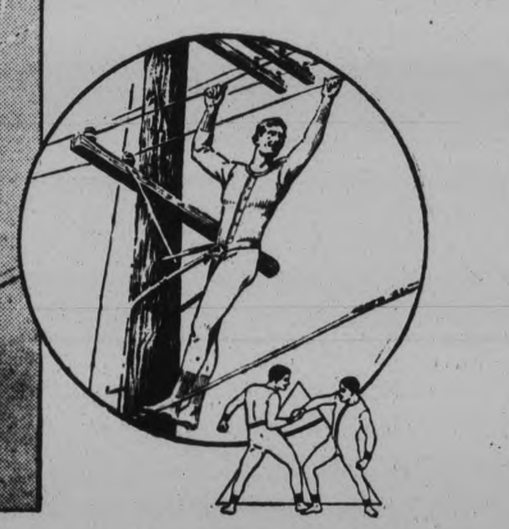

A RAGING STORM. Uprooted trees, freezing coats of ice—getting heavier on wires that bind us town to town. Then a snap—a city cut off from communication—isolated—alone.

Bitter weather—almost impassable snows—it's the lineman's job to bring relief. His tools must be right. But of even greater importance is his clothing. Warm it must be! It must not bind or impede his movements—and it must be as sturdy as the man himself.

Perhaps that's why you find more linemen—more outdoor men of all occupations—wearing Stanfield's underwear than of any other kind. Soft—warm—durable, it brings utmost comfort.

Tailored to exact measurements it fits without cramping or bunching. And because it is unshrinkable, it keeps its fit throughout the entire long life of the garment.

5 POINTS OF STANFIELD'S SUPERIORITY

1 Accurate measurements : : : superb tailoring : : : perfect fit.
2 Exclusive easy-fitting closed crotch.
3 Non-rip cuff seams . . . smooth and elastic.
4 Always soft . . . always warm . . . outwears them all.
5 Buttons that won't pull off.

STANFIELD'S *Unshrinkable* **UNDERWEAR**

SOFT-WARM-DURABLE

A QUALITY TO MEET EVERY NEED THE BEST VALUE AT EVERY PRICE Guaranteed to fit—$2.00 to $10.00

7A

The F. R. J. MacPherson Co., Limited

are pleased to announce that they have secured the franchise for

THE NEW

FADA RADIO!

CONSIDER THESE FADA FEATURES

FLASHOGRAPH— The Modern Tuning Device!

NOISE FILTER— The Foe of Static!

TONE CONTROL— Bring out Bass or Treble at will!

AUTOMATIC VOLUME CONTROL— Good-bye to Fading and "Surges!"

BEAUTY OF DESIGN— Fada Cabinets are Charmingly Different!

LIBERAL TERMS— Reasonable Down Payment. Balance Monthly!

Since Broadcasting began in 1920, until the present time, "FADA" has been a name familiar to everyone connected with Radio as standing for steady and consistent progress.

The ideals of a manufacturer are expressed in his product. Some manufacturers are governed by a single thought — mass production. Others, notably FADA, believe that excellence is the only thing that counts.

FADA would rather make a limited number of mechanically perfect Radios — encase them in beautiful Cabinets— and do business with people who appreciate faultless reception and artistic appearance! The new 1931 FADA Radio Sensation of the recent Radio Show at Atlantic City embodies this FADA ideal of perfection!

"Glad To Arrange a Demonstration"

450-452 George Street. - - - Phone 386

ADVERTISE IN THE DAILY EXAMINER.

Snow Blowing, Frost Biting, But We Have a Radio

"NO DULL TIMES" POLICY WINS WIDER EXPANSION FOR DEFOREST CROSLEY

Compani Has Built For the Future and is Ready For Big Output.

COURAGEOUS DECISION.

Engineering Staff Has Produced Set Which More Than Met Standards Set.

In the dark days of last spring, when the wheels of industry were rapidly slowing down and trade was approaching a standstill, a conference was called of the executives of the De Forest Crosley Limited to review the situation and to determine a course of action to be pursued.

Courageous Decision.

Particularly were they impressed with the existence of unemployment, for they realized the fundamental truth that the worker in one industry is the market for the products made by other workers, and vice versa. Remove the buying power of one and the others lose their market, which means unemployment multiplied and a rapid diminution in demand through sheer inability to buy. There were two ways to meet the situation—a policy of inaction or a policy of action.

The former would involve discharging employees, reducing plant and "unbuilding" a trade situation which represented the work of many years of concentrated effort. The latter policy necessitated a firm belief in the essential soundness of Canadian business conditions and a strong faith in the future of the Dominion. It demanded courage, backed by aggressive effort to fight against the tide of affairs. De Forest Crosley officials cast the die and by one bold stroke retrenched this company's position among the leading industrial corporations of Canada.

Survey is Made.

A survey of the Canadian market was made to determine the current buying power and how it could justly be expected to be applied to the purchase of radio. Every centre in the Dominion was surveyed and a quota set for each one. Wages paid to workers were investigated and the amount which they could afford to pay for a radio was determined. The situation was studied in all its complexities, and the various contingent influences duly weighed. The time had come for aggressive action.

The engineering department was called upon to produce a receiver more efficient than had hitherto been produced and which could be sold at a new low price. A period of intense research and experimentation followed. Having determined the design to be adopted, the engineers were sent to find materials which would prove more efficient than those formerly used and would be at the same time more economical. Days were spent studying how five cents could be saved and efficiency simultaneously increased. Finally their labors were complete and a set designed which more than met the standards which had been set.

Building for Future.

De Forest Crosley Limited has proved the fundamental soundness of Canadian conditions and justified the faith in the intelligence and enterprise of the Canadian people. While some were sitting back bemoaning the times, this company was building for the future; 1930 sees De Forest Crosley with a larger and better equipped plant than ever before, with unprecedented production facilities working to capacity with the heaviest advertising campaign in its history and with the largest sales figures to date compared with any previous year. This is a fair omen for the future of industrial Canada in assuming her place among the great manufacturing countries of the world. The aggressive and courageous policy which De Forest Crosley Limited has adopted stands as a tribute to Canadian business enterprise.

KINGSFORD SMITH HONORED.

CANBERRA, Australia, November 6.—The Defence Ministry announced to-day that the title of Honorary Air Commodore had been conferred on Wing Commander Charles Kingsford Smith, long distance aviator who recently flew from England to Australia in less than ten days.

England's census will be taken on Sunday, April 26, 1931.

Captains of the Radio Industry. From left to right—Dr. Lee DeForrest, inventor of the vacuum tube; A. Atwater-Kent, President Atwater-Kent Manufacturing Co.; David Sarnoff, President, RCA; Frank Conrad, who put the first broadcast on the air; H. P. Davis, Vice-President, Westinghouse Electric Co., known as the "father of Radio"; Powel Crosley, Jr., President, Crosley Radio Corporation; M. H. Aylesworth, President, NBC; W. S. Paley, President, Columbia Broadcasting System.

RADIO BRINGS NEWS TO THOSE IN NORTH

Word From Home Folk Broadcast to R.C.M.P. in Far Northland.

For nearly ten years, one broadcasting station has linked civilization with out-of-the-way places—sending the so-called "Far North Broadcasts" to the posts of the Royal Canadian Mounted Police. The transmissions are unusual in that they consist of letters, news reports, and other information from employees, relatives and friends of the adventurous folk living above the Arctic Circle. Each winter, about midnight on Saturdays, broadcast listeners in Canada can hear KDKA transmitting this series of messages—lightning-like information that has saved lives, rearranged winter plans, caused happy reunions and even produced heartaches. The area covered by these "Far North Broadcasts" roughly extends from Greenland to the coast of Labrador and across Northern Canada, a section often without contact with civilization save by these friendly greetings riding on the invisible waves.

ANDREE AFRAID OF CRITICISM

Famous Explorer Believed He Was Committing Suicide When He Set Off For North Pole.

SAYS WALTER WELLMAN.

NEW YORK, Nov. 6.—Another chapter of the tragic story of Solomon Auguste Andree has been brought back out of the shadowy past by Walter Wellman, who set out 20 years ago from Atlantic City in the dirigible America on the first attempted aerial voyage across the Atlantic.

Four years before, in the America—a little airship not more than a fourth as large as the R-101—Mr. Wellman had attempted to fly over the North Pole from the same base, on Dane's Island, whence started the ill-fated Andree balloon expedition in 1897.

"One of the men who had worked for Andree up there worked for me," Mr. Wellman said, "and he told me that Andree believed he was committing suicide when he set off for the North Pole in his balloon, but that he went anyway because he was afraid of public criticism.'

Andree was supposed to start for the North Pole in his baloon in 1896, Mr. Wellman said, but he failed to get away. He was severely criticized by the newspapers, and it hurt him deeply.

Mr. Wellman in his seventy-second year now had other stories to tell—reminiscenses of four attempts to reach the North Pole, twice with dog sleds and twice by air, and of that first attempt to fly across the Atlantic.

On a foggy Saturday morning 20 years ago, the America set out on her gallant attempt to chart an aerial path across the Atlantic. She trailed behind her in the water a long serpent of steel casks, in which were stored surplus fuel and supplies. This device was known as an "equilibrator", and it was supposed to serve as ballast. Fogs and storms—which everybody knows about now, but of which nobody had any conception those days—lay ahead of her.

Adrift Three Days.

Four days later, 1,000 miles east of Cape Hatteras, her crew brought her down near the water, cut loose the lifeboat they had swung underneath her, dropped it to the Atlantic with a mighty splash, and from the deck of a steamer that rescued them watched her bag, almost empty of hydrogen now, drift away. For three nights and more than three days they had fought with wind and weather. Once in the dark and fog, they missed by inches the masts of a schooner, whose crew seeing the America's black bag with her engine exhaust pipes red hot, come at them out of the dark sky—were frightened almost out of their wits. Once she almost exploded. On the third morning the sun came out, the hydrogen in her bag began to expand, and she shot up to an altitude of 4,600 feet.

"They'd opened the air valve instead of the gas valve," Mr. Wellman said. "We didn't get that gas valve open a second too soon. And then when we did open it, we were through. We had to let out so much gas that we knew that when the sun went down, and the gas contracted, she would no longer stay up. We were so short of hydrogen before that happened that we'd had to break up one of our three motors, which was out of commission, and throw it overboard."

Since that adventure, Mr. Wellman has never ridden in any kind of aircraft. He has never been up in an aeroplane at all, but he believes in planes as the future masters of the air.

RADIO STEMMED DRIFT TO CITY

Young People Are Now More Content to Stay at Home on Farm.

ENJOY RADIO AT NIGHT.

The decline in number of persons moving away from farms to towns and cities during the last three years has been attributed, either flippantly or seriously, to ample automobile parking space in the country and to an increased number of radio receiving sets in rural homes. Dismissing the first-named reason without serious consideration, the popularity of broadcasting in the countryside appears to be a significant factor in rural contentment and an answer to that inquisitive song, born of the World War, "How Are You Going to Keep 'Em Down on the Farm After They've Seen Paree."

More than a coincidence it must be, that the crest of popular broadcasting should run parallel to the three years—1927, 1928, and 1929—when the drift from the farm to the city showed a gradual slackening. The movement away from farms to towns and cities was smaller in 1929 than in 1928, smaller in 1928 than in 1927, and smaller in 1927 than in 1926. While it is difficult for the economist or sociologist to single out the basic factors which are arresting this drift from rural homes to cities, unquestionably radio broadcasting is making for rural contentment and calming that unrest which seizes the country-dweller when he compares the drudgery of the farm to the amusements, recreation and social life of the city. This is no longer a condition of such unfavorable comparison. It is trite to repeat that broadcasting has brought the city nearer to the country and that radio reception, with its music, plays, and world important speeches, has ushered the farmer into the halls of music and art and into the auditoriums of statesmen and figures of international renown.

TRAIN KILLS 3 AT CROSSING.

MADISON, Wis., November 5 — Three men were killed and four were injured seriously by a Milwaukee railroad passenger train which struck a Wisconsin Telephone Company truck at a grade crossing to-day.

Argentina's present radio boom is greater even than last year.

New Ways of Serving Old Favorites

MUFFINS...
PANCAKES...
WAFFLES...

Quickly prepared and served with jelly or syrup

Of course your family likes pancakes—nearly every one does. But wait till they've tasted Aunt Jemima's pancakes rolled with jelly, or waffles or muffins served with syrup. They make wonderful desserts or a new, easily prepared supper dainty.

Aunt Jemima's pancakes were famous throughout the Old South. The identical ingredients, ready mixed, come to you today in Aunt Jemima Pancake Flour. Simply stir with water or milk, and cook over a moderate fire. In a few moments you have the tender delicious pancakes that delighted those southern epicures.

For buckwheats use Aunt Jemima *prepared* Buckwheat Flour. It contains just enough choice buckwheat flour to give that wonderful buckwheat tang, and is just as easily prepared. Keep both kinds of Aunt Jemima ready for every demand.

"I'se in Town, Honey"

AUNT JEMIMA PANCAKE FLOUR

Product of the Quaker Mills, Peterborough and Saskatoon 1252

Why accept *LESS* than this in a Radio?

The Full Colour of True Harmonics—not the mere outline of music

EVERY factor that governs the choice of radio this season leads inevitably to DeForest Crosley. DeForest Crosley has assumed dominant leadership by presenting radio's most advanced features at values unthought of in previous years.

Hear These Great Radio Developments

Your dealer will gladly explain the many features of the Dominion Series, offering every modern development at prices which make the cost of radio practically negligible—lower than the cost of ordinary radios. Of the Harmonic Series, with its "Tone Control" and new Automatic Volume Control. His easy terms of payment will interest you as well. See him without delay.

The HARMONIC Series . . . The DOMINION Series
$128 to $395
Batteryless and battery models

The Sensational New "BROCK"
Beautiful Screen Grid Console, embodying Harmonic Amplification. This year's greatest value at
$148
Complete with tubes.

1930's Most Important Tonal Development

DeForest Crosley alone offers you Harmonic Amplification—the great new development by which the harmonic overtones so essential to true musical expression are faithfully reproduced throughout the complete range. It alters all previous conceptions of radio music.

New Proof of the Value of D.C. Resources

Yet continent-wide resources and outstanding production methods make this new DC achievement available at less than the cost of ordinary radio—representing more entertainment for each dollar you invest.

DeForest Crosley advances this season's radio as truly "your radio for years to come." Such musical expression as it reveals to you will not quickly become obsolete. You are investing in permanent satisfaction for years to come.

The "ELGIN"
$228
Complete with tubes.

DE FOREST CROSLEY

YOUR RADIO FOR YEARS TO COME

SOLD EXCLUSIVELY BY

RADIO SALES AND SERVICE

ERNIE LILLICO — ROY A. WHITE, Service Expert

185 Charlotte St. — GREENE MUSIC BUILDING — **Phone 3575**

Have Best of Music in Your Own Home - Buy a Radio

FIVE BIG COVETED GOALS ACHIEVED BY BRUNSWICK

Five Virtues Are Successfully Incorporated in One Receiver.

DESIRABLE FEATURES.

Five coveted goals have been before every radio manufacturer for years, namely, (1) selectivity, (2) sensitivity, (3) fidelity of tone, (4) volume without distortion, and (5) simplicity of operation.

Many of the leaders may lay claim to having travelled far toward attaining these five goals, but Brunswick Radio of Canada offers itself as a manufactured proof that the five virtues may be successfully incorporated in a radio receiver. Brunswick, however, has had one goal in sight for all these five attainments. It is expressed in the well-known Brunswick slogan, True Performance. The sensitivity of the Brunswick lines in its three tuned screen-grid stages of radio frequency, its selectivity in its accurate tuning instruments and its completely armored chassis, its fidelity in the delicate balancing of the various parts, its possibilities for great volume without distortion in its special power transformer, power output tubes and a super dynamic speaker capable of resounding to the full reproduction of all notes, high or low, and, lastly, its simplicity of operation lies in the now famous Brunswick uniselector and horizontal tuning scale.

These are desirable features which become apparent once one has operated any of the 1931 models of the Brunswick.

The 1931 Brunswick radios are enclosed in exquisite Brunswick cabinets, which add a sixth goal of True Performance—compact beauty of design.

EXTRAORDINARY

Nell Vinick, a Columbia System beauty advisor, is modest. She has never permitted personal biographical facts to be published and the first time her picture appeared in print was in a recent edition of a radio magazine.

ANNOUNCER WAS FOOTBALL STAR

Ford Bond, NBC announcer, was a football star in his high school days in Louisville, Kentucky. Old friends still greet him as "Corky," a name he acquired as a result of a gridiron injury to his leg.

Broadcast Reception On Rock In Mid-Ocean

Light stations—sentinels of safety for mariners—are frequently located on an upifted rock in mid-ocean, on an uninhabited island, or on a coral reef in a lake. These isolated spots are without telephone and telegraph facilities, the keepers of these lighthouses being cut off from civilization for days, weeks and even months. Now, these beacons of navigation have been provided with both radio sets for receiving broadcast programs of entertainment and radio-telephone transmitters and receivers for summoning relief in the event of emergency. The radio-telephone is the one avenue of communication whereby the keepers of these remote lighthouses may establish contact with shore or passing ship, even ships and boats being kept at a forbidding distance by jagged projections of the rocks or by the treacherous character of the reefs.

Chain Broadcasting Began December, 1923

Chain broadcasting, or networks as they are familiarly known, started when KDKA sought affiliation with a group of sister stations—WBZ of Springfield, Mass., WJZ, Newark, N. J., and KYW of Chicago. Short-wave broadcasting interested KDKA as early as 1923, and on December 31 of that year a New Year's greeting was flung across the Atlantic Ocean to Europe—the first international broadcast. H. P. Davis, known as the "Father of Broadcasting," heralded the achievement as "an epoch in human history, for mankind truly had conquered space. The world's boundaries had been shifted. A human voice was heard simultaneously in North America and Europe—a greeting coming to millions of people, spanning Nature's barriers—electric impulses activating man-made machinery, with no connecting media except the invisible and the unknown. Such was the pioneering achievement in voice transmission, and probably in all the year of history no greater feat of science has been recorded."

Leading Canadian Figures Before the "Mike."

The men behind the voices that are heard most frequently over some of Canada's best known stations are seen in the above group. To the top left is Charles Jennings, chief announcer for station CPRY. Mr. Jennings also does the announcing for the Imperial Oil Hour of Fine Music. Second in the top row is "Don" Copeland, better known to fans as Mr. Cheerio, whose voice is heard daily over Station CKGW. In the top right is seen Rupert Lucas, chief announcer for Station CKNC. Ernest L. Bushnell, another CKNC announcer is shown to left of the bottom row. Mr. Bushnell breaks into song every week in the popular feature known as "Golden Melodies." Next is seen Charles Shearer, studio director and announcer for Station CFRB. The last picture is of Foster Hewitt, well known for his sporting announcements over Station CFCA.

In Japan 95 per cent of the automobiles now are used for commercial purposes.

RADIO DISPLACES OLD RIVER SIGNAL

For 35 Years Colored Lights Were Used to Flash Weather Predictions.

ONCE ONLY STANDBY.

With the coming of the more swift and dependable radio communication, the need for the older modes of communicating the weather along inland water routes is no longer felt. An example of this is the removal of the old weather signal tower atop the Bourse Building in Philadelphia.

For 35 years the signals which were hung from the tower warned pilots on the Delaware River of wind and weather conditions. Colored lights were used at night to flash the weather predictions, while a series of flags were used during the day.

In the days when the tower was erected, rivermen welcomed any direct communication from land. The tower's signals often were the only indication that pilots had of what the elements had in store as they steered down the Delaware to the sea.

Since the development of the radio, the use of the tower has diminished. Two years ago Bourse officials stopped putting up the daily signals, and the tower stood as a mute witness to the changes of maritime progress. To-day many mariners have no doubt nearly forgotten the old beacon which was once their standby.

FIRST BROADCASTING TRANSMITTER WEIGHED LESS THAN 500 POUNDS

Ten Years Later Transmitter in Same Stations Weighs 164 Tons.

$600,000,000 BUSINESS.

The first broadcasting station, KDKA at Pittsburg, was so diminutive as to be accommodated on the top of an ordinary table; the transmitter weighed less than 500 pounds; the energy transmitted was only 500 watts; and the antenna consisted of a short wire stretched between a boiler stack and corner of a building. Ten years later that same broadcasting station's equipment occupies 10,000 square feet of space in a two-story building; the transmitter weighs 328,000 pounds and it is capable of radiating 1,500,000 watts of electrical energy; and the antenna system embraces an area of ten acres.

The first broadcasting station was fashioned from the amateur station 8XK, operated by Frank Conrad, and it emerged from its original home in a garage only, for a time, to occupy restricted space on a table. A decade later there are 600 licensed broadcasting stations; about 3,000 applications on file for permits to operate new stations; and nothing less than an edict as unyielding as a ruling of Benito Mussolini would prevent the operation of 5,000 stations within twelve months were the present ban on broadcast-station licenses lifted. Coast-to-coast hook-ups are routine procedure, and we speak of international broadcasting with the glibness common to a discussion of the weather. While the first invisible radio audience, drafted for the historic event, numbered only 100 persons, the potential audience for any great sporting event or momentous deliverance of the President of the United States may summon an invisible audience of 50,000,000 persons.

The extent of the radio business ten years ago did not exceed $2,000,000 and, aside from jobs for announcers, a few radio operators and radio merchants the increased demand for personnel was not appreciable during the first year of broadcasting. To-day, approximately 400,000 persons are engaged in conducting the affairs of this young business giant; the annual business of the industry exceeds $600,000,000—all of which is either directly or indirectly stimulated by that lusty youngster, born in a garage, broadcasting.

TENOR RECOVERS CRUISER.

James Melton, tenor of The Revellers' quartet, heard in NBC programs, has just recovered his cruiser, which went on the rocks off the Vermont coast of Lake Champlain during his vacation in late summer. The craft was forced aground in a heavy storm, during which the singer almost lost his life in attempting to make the boat ship-shape.

Dog's hair is the latest material to be spun and wwoven into textiles at Bradford, England.

WHAT TRUE PERFORMANCE MEANS TO YOU

"TRUE PERFORMANCE"—two simple words with a wealth of meaning—a victory long sought, now achieved by the new 1931 Brunswick Radio—a receiving set that faithfully recreates sound exactly as it is put on the air, nothing added, nothing taken away. This is what "TRUE PERFORMANCE" means to you—perfect home entertainment.

Completely armoured chassis, one dial control "uni-selector," tone control, rigid tuning scale, power, selectivity, sensitivity, all these perfected, as only Brunswick could, to the highest degree, makes possible Brunswick "TRUE PERFORMANCE."

By what it does a radio proves what it is. Performance is something definite, something you can easily judge for yourself. Visit your Brunswick dealer today, note the supreme beauty of the new cabinets, arrange for a demonstration; this only can reveal to you what "TRUE PERFORMANCE" really means.

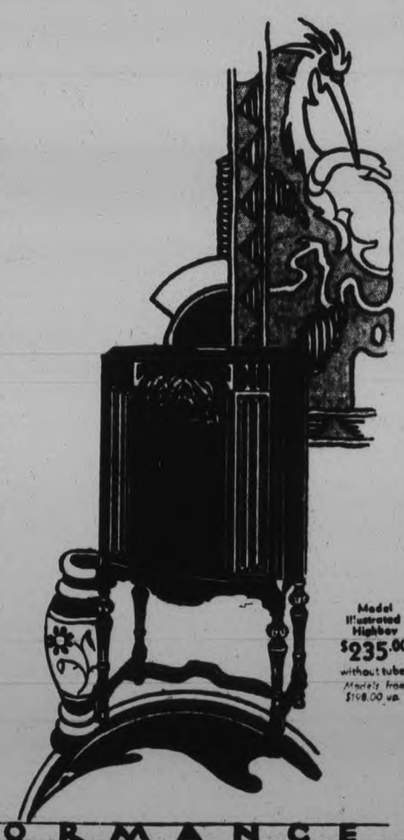

Model Illustrated Highboy $235.00 without tubes. Models from $198.00 up.

BRUNSWICK RADIO OF CANADA LIMITED
Subsidiary of Warner Bros. Pictures Inc.

TRUE PERFORMANCE

Brunswick RADIO

J. J. DUFFUS, Ltd., Peterborough
Exclusive Dealers in Brunswick Radios
PHONE 1760

RADIO RESEARCH ANNOUNCES COMBINED RADIO-PHONOGRAPH

Newest Development Reveals Interesting Sidelights on Musical Reproduction.

Standards Revolutionized.

The year 1930 sees a new star on the entertainment horizon—the radio-phonograph combination, the single instrument that combines two of the greatest sources of modern entertainment, recorded music and broadcast programs.

That this new instrument has already gained widespread popularity is readily understood. That its popularity will grow we can confidently anticipate, rendering a double service it is doubly desirable. Yet it is little more costly than a single quality instrument of either type.

The recent development of this new instrument has this year, in many places, raised the question, "Why has such a combination not been previously available?" That question turns us to an interesting review of the progress made in musical reproduction during the last five years

Five years ago the phonograph industry was stagnating into the doldrums of apparent market saturation. For almost ten years the phonograph instrument had made little advance. During recent years sales had fallen with ominous annual decreases.

The radio receiver, which had made its appearance commercially a few years earlier, seemed to be making drastic inroads into the phonograph market. Though at the time it laid little claim to the title of musical instrument, though it had all the objectionable inconvenience of most new developments, the novelty of its accomplishments and of its entertainment found ready asseptance. Undoubtedly in many cases it gained that portion of the family expenditures that might otherwise have been invested in a phonograph.

Standards Revolutionized.

Then came a very definite step upward in the phonograph instrument—the development of what is most commonly known as the orthophonic principle of reproduction. This contribution to the mechanical reproduction of recorded music revolutionized all former phonograph standards. Adding new notes that had formerly been entirely lost, it entirely changed the phonograph's musical character and made all earlier instruments definitely obsolete. Public appreciation of the development was immediate. Phonograph sales bounded upwards.

Meanwhile the radio receiver was also changing its aspect. Investments of millions of dollars annually in research were bringing amazing progress in this new science. Headphones were replaced by the loud speaker. Added power in the receiver took radio from the rank of a hobby that to of a family entertainer. Set and speaker were incorporated in a single cabinet and radio really began to have the qualities of a musical instrument.

Sales grew at an exceptional pace and paved the way for continous progress. Broadcast programs and broadcasting equipment improved in character. Increased attention was turned to the development of the quality of musical reproduction.

Then four years ago came satisfactory batteryless operation of the radio set. Now increased power was made available It opened the way to important advances in both amplification and reproduction. It brough a musical character that overshadowed anything formerly attainable either in radio or mechanical phonograph reproduction.

Short-Wave Stations Are In Great Demand

The commercial demand for permission to construct and operate short-wave broadcasting stations is widespread. Radio companies, telegraph companies, press associations, oil-prospecting concerns, police stations, airplane operating enterprises, public utility corporations, railway companies, and even apple-growers in the Far West are among the diversified industries which have applied for short-wave licenses. The variety of uses to which these short waves would be put range from the novel application of the orchardist in treating insect-infested fruit trees with high-frequency currents to the operation of a network of radio-telegraph stations, competing with telegraph companies in the distribution of commercial messages. In England and Scotland newspaper photographs are being sent and received on short waves; in France, very short waves are being used to treat certain diseases and in quelling riots by communicating on short waves from airplanes to police squads on the ground; in Germany, short waves are being capitalized as a medium for commercial communication purposes; and, in Canada, oddly enough, short-wave broadcasting stations have been established as sort of outposts for forest-fire patrols—airplanes soaring above a woodland fire flash the news to base short-wave stations and the fire-fighting crew is thus speedily summoned to the scene of the conflagration.

TIME SAVERS.

Time-saving devices are coming into greater use in radio circles. The latest is a public address system recently installed in seven studios of WABC, key station of the Columbia network. By use of carbon microphones and magnetic type loud-speakers production men sit in glass-enclosed booths and give instructions to artists rehearsing in the studio without having to run back and forth.

BRUNSWICK LOWBOY MODEL 15

A beautifully designed Lowboy Cabinet of specially seasoned and selected Butt Walnut. Uni-Selector Ton Control, and Horizontal Tuning Scale placed for tuning convenience.

Just HEAR it!

NEW 1931 ATWATER KENT RADIO with the GOLDEN VOICE

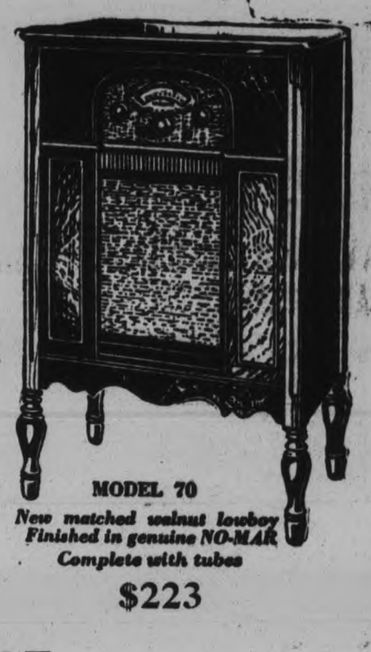

MODEL 70
New matched walnut lowboy
Finished in genuine NO-MAR
Complete with tubes
$223

THIS new Atwater Kent . . . new inside and out . . . is the greatest combination of perfected radio performance and beauty that has ever come out of the great Atwater Kent factory.

See the handsome new models at your dealer's today. Here's the "kind of radio you like to live with."

Hear its Golden Voice . . . the tone quality you've waited and hoped for.

Tone Control, too . . . to give you four distinct shadings of the Golden Voice.

Atwater Kent has led the whole field of radio for eight successive years. Look for the best from the leader.

NEW tone
NEW tone control
NEW quick-vision dial
NEW engineering
NEW beauty

Malcolm and Hill Limited, Kitchener, Ontario
Canadian Licensees
Licensed by Canadian Radio Patents Ltd.

Radio Merchandisers Limited, Toronto
Distributors

JOHNSTON'S Tire, Battery and Radio Service
Cor. George and McDonnel, Peterboro Phone 2123

TONE IS COMPELLING FACTOR IN ALL VICTOR INSTRUMENTS ALL HOME RECORDING DEVICE

Synchronous Radio Using Screen Tubes is Feature of Victor.

MANY POSSIBILITIES

Victor's Latest Achievement Adds Much Towards Perfection in Radio

What [illegible] among radio enthusiasts [illegible] anticipation and interest in the new departure in radio [illegible] imagination more than usually stirred by the announcement that Victor has introduced for the first time the only five-circuit micro-synchronous screen-grid radio and a home recording device in connection with the new combination instrument, Victor Radio-Electrola, says a Victor announcement.

Many Possibilities.

[illegible] amusement and enjoyment, it is freely predicted that these innovations will present unending possibilities for greater entertainment. Backed by Victor's thirty years of experience they are considered the logical culmination in the science of sound reproduction and recording.

Victor's achievement last year, the discovery and making practicable of micro-synchronous balance, says the announcement, was a tremendous stride toward perfection in radio. It brought to reception a new plane of beauty and realism, but now that scientific research has revealed a means whereby this exclusive principle may be augmented through the use of screen grid tubes, further great improvement in selectivity, sensitivity, performance and tone becomes actuality.

Where the incorporating of screen-grid tubes and micro-synchronous balance into a five-circuit radio is a vast improvement over an already highly developed instrument, home recording is an even more radical departure, an entirely new element in home entertainment. Through it all sorts of recording may be done in the home with the same ease which marks the two playing features of this triple instrument, the reproduction of music from air and records.

Tone One Factor.

Tone is once again a compelling factor in all Victor instruments. Improvements in the audio stages have brought out a brilliance from both broadcasts and records hitherto unknown, and the new and exclusive Victor inertia tone arm has further enhanced the beauty of record reproduction. Tone control, as created by Victor, is, of course, a feature of the new instrument.

Victor's 1931 radio line, in new and beautifully designed cabinets, consists of five models, a range covering demands for radio in the Dominion. In addition to the new Victor Radio Home-Recording Electrola there are two exquisite models of the new five-circuit micro-synchronous screen-grid Victor Radio, a low-priced Victor Radio and a battery-operated radio.

AVIATION AND RADIO ARE SIAMESE TWINS

Flight of Graf Zeppelin Around World Demonstrated Value of Radio.

Radio and aviation have long been companion sciences—as far back as the World War the voice being broadcast out of the sky. However, not until recently have the great potential services of radio to flying reached their full fruition—such as furnishing weather information to pilots in flight, two-way voice communication between one airplane and another in flight, guiding aircraft by radio waves, having the flying machines ride the slenders beams of radio along a charted course, as it were, sending charts and photographs by radio from airplanes to ground radio stations, sending up a tiny broadcasting station in a balloon to report weather conditions in the upper atmosphere, and guiding a radio equipped automobile by radio waves transmitted from an airplane flying at a 2,000-foot altitude.

The flight of the Graf Zeppelin, giant of the air, around the world demonstrated the value of radio in charting its course by radio-direction finders and reporting the progress of the expedition momentarily. Broadcasting rendered an indispensable service in this instance, it being the only known method of establishing communication between the airship and millions of citizens interested in the success of the epochal flight. Mindful of the service of radio to lighter-than-air craft, the Navy Department is equipping its two large airships, now in the course of construction, with powerful broadcasting stations, comparable in power rating and distance coverage to our land broadcasting stations.

RADIO BENEFITS REMOTE PLACES

Hunter Brothers Were in Communication With Land During Flight

GREAT AID TO LONELY.

Broadcasting in out-of-the-way places, where music and speech penetrate remote points and dispel isolation, conjures up scenes that give additional strength to the platitude "the romance of radio." There is the picture of the lonely school-teacher living in the cabin of a Montana ranch where the terrifying howl of the coyote is alone subdued or made less disturbing by broadcast music from afar; there is the photograph of the antenna towering above a cabin in Arkansas, the occupants of the hut residing 100 miles from a railroad, and yet they listen to the Boston Symphony Orchestra and laugh with Amos and Andy; there is the touching scene of the 90-year-old husband and wife, too feeble to attend the country church, figuratively going to services in New York City or Chicago; there is the desolate picture of a forest ranger, with his lookout post pitched on a mountain miles above sea level, figuratively mingling with the crowds in a million-dollar broadcasting studio as he visualizes the entertainers and revels in their jokes and wise-cracks; and, finally, there are the Hunter Brothers, remaining aloft for 23 days, listening to music while they cruise monotonously above an airport in a sustained endurance flight.

Game Overseer Is Attacked By Deer

LINDSAY, November 6 (Special to The Examiner).—While assisting in the work of removing a number of beaver to their winter quarters at the Experimental Fur Farm near Balsam Lake on Tuesday, R. D. Windsor, Game and Fisheries Overseer, was attacked by a buck deer and seriously injured.

The animal made its attack in the dark, and in order to have himself Mr. Windsor grabbed the angry deer by the horns. He was soon obliged to release his hold, however. The deer charged him several times, and he would undoubtedly have been killed had not some of the attendants come to his rescue. He is at present in the Ross Hospital, suffering from cuts and severe body bruises.

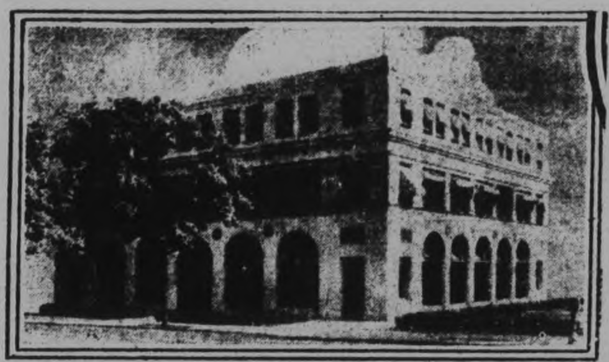

The home of the National Radio Institute in Washington, D. C. This Home-Study School has trained 40,000 men for all branches of the Radio industry.

75,000 STUDENTS STUDY OVER RADIO

Home Study Schools Supply Ever Increasing Demand.

125 TEACHERS.

The schools, colleges, and other radio training facilities have been coextensive with the growth and development of broadcasting and its by-products. Physical equipment has expanded to meet the demands, and the needs for trained personnel have been met and are being met by home-study schools—supplying the ever-increasing demand for men and women who follow radio either as a vocation or avocation. Take, for example, our own institution—the National Radio Institute—it has expanded from a room, cramped for elbow space, a code madhine, and a couple of chairs—in 1914—to a structure and institution of 18,000 feet of floor space and a staff of 125 teachers and trained personnel.

The home-study schools of the entire United States and Canada, have equipped 75,000 men and women for the pursuit of radio occupations. The National Radio Institute, the oldest of this type of schools, has trained an army of 40,000 students during the decade of broadcasting and its active student enrollment of to-day numbers at least 18,000 persons. Somebody has said that death is a leveler of the various strata of human society, but dismissing this somber thought after using it as a simile, we might say that our National Radio Institute is a world-wide educational leavening process—including in its roster of students and graduates the daughter of a Mexican President, a Russian Colonel, a 90-year-old-man who is convinced that it is never too late to learn, a son of a Lieutenant-General of the Polish Army, a radio serviceman in the remote mountains of a Western State who was proffered a goat in lieu of cash for his services, sons of Congressmen, and radio-men who trek the burning sands of the deserts and scale the mountain fastness—for this world-wide student body is scattered through North America, South America, Alaska, Mexico, Canada, Europe, Asia, Africa, Central America, Australia and the Philippine Islands.

CANUCK TALENT ON C. N. NETWORK

Important Announcement is Made by Sir Henry Thornton.

PROVIDE GOOD MUSIC

That Canada, young as it is, and busy as it is, is playing a responsible part in the affairs of the world, glorying in its growth and energetically developing its physical resources, is not wholly bound by things material, but has a deep feeling for what have been called "the finer things of life" is the opinion of E. A. Weir, director of radio for the Canadian National Railways, who discussed to-day the plans of the system for the coming season.

"The response that was made last season to our Sunday afternoon broadcasts from Toronto," he said, "is ample evidence that radio listeners the Dominion over have a desire for good music and a discrimination that is most encouraging to us in our efforts to keep the standards of broadcasting high.

Sir Henry Thornton discussing the subject recently said: "Again we will feature Canadian soloists exclusively. By creating an environment and atmosphere in which Canadian artists could best express themselves, we succeeded in revealing and in a measure developing a wealth of talent that I venture to say most Canadians did not dream existed."

The "Electric Eye"

A by-product of broadcasting is the development and new-found uses of the photo-electric cell — a modified radio tube. This has been called the "wonder cell" or "Aladdin lamp," because of its ever-increasing magical applications. This vacuum tube, slightly larger than the tube we use in our radio receiving sets, is being put to so many uses as to defy enumeration, including: Sorting beans and cigars, detecting smoke in forests and thus reporting forest fires, recording fog and smoke in cities to determine their relationship to public health, registering variations in the magnetism of the earth, counting traffic at intersections of streets, serving as burglar alarms in banks, turning on and off lighthouses and light stations, registering the time of competing horses at race-tracks, operating clocks without mechanical contact, serving as the "electric eye" in radio vision and television, standardizing various products by grading them with respect to their various hues, and taking the place of photometry in making certain light measure- -

AIR DEVELOPMENT BURDENED BY LAWS

Major-General MacBrien Declares Numerous Regulations Retard Aircraft Growth.

TORONTO, Ont., Nov. 6.—(By the Canadian Press)—Commercial aviation in Canada has made tremendous strides in the past few years, but still greater steps will be made in the future, according to Major General J. H. MacBrien, president of the Aviation League of Canada. The future development of this industry will be greater than might be expected from a country with only ten millions of people, General MacBrien says, for the following reasons:

"Our great distances and widely separated business communities provide ideal conditions to obtain the fullest benefits from the use of air transportation. Much practical productive work is available in our northern areas. Our geographical position is a most important one for in addition to our national routes, we have international and imperial air routes traversing parts of our country."

However, before this development can reach its peak, General MacBrien says, study of air economics must be made. A study of the development of aviation shows that technical design and performance of aircraft has outstripped the study of its economic usefulness. "The greatest changes in the habits of the world are made by time saving devices," the famous aviator continued. He believes a more general knowledge of air economics is needed by the general public, for the science is yet young and its practice not well understood.

One of the greatest obstacles to the progress of the science is the number of laws, rules and regulations, national and international, which retard its growth. The aeroplane is burdened with the law of the sea and the law of the land, as wel as with the air laws and regulations, Major-General MacBrien declared.

Radio Greetings Sent To Bottom Of World

Short-wave broadcasting made possible an uninterrupted contact between Rear Admiral Richard E. Byrd and folks back home during his South Pole expedition. Two-way communication between civilization and the bottom of the world was maintained while this band of explorers sought new scientific facts in this frozen waste of territory. Personal messages to Admiral Byrd and members of his party were sent weekly from WGY of Schenectady, relatives being permitted to transmit intimate facts from the home firesides. For instance, when a boy was born to Mrs. Malcolm P. Hanson, Mr. Hanson, Chief Radio Operator, was informed of the happy event by short-wave broadcasting. This was an unique broadcast, the wonderful wireless waves bringing the home ties over thousands of miles to the bottom of the world. And picture to yourself the romance of radio as suggested in the incident of Malcolm Hanson trudging through snow and in 'way-below-zero weather to points far removed from the Byrd camp in order that he might study the vagaries of radio waves, such as the cause of fading, for instance!

Advertise in The Examiner

Close on the heels of its *most amazing Radio*

The NEW VICTOR RADIO HOME-RECORDING ELECTROLA RE-57 $397.50 *Complete with tubes*

Also VICTOR RADIO R-45 $247.50

VICTOR RADIO R-49 $285 *Both complete with tubes*

VICTOR Scores *again with its great* TRIPLE TRIUMPH!

A GREAT new triple instrument, bringing you more entertainment — *and more kinds of entertainment* — than has ever been offered!

Now Victor *combines* the amazing radio which created such a sensation recently when introduced throughout the Dominion — *the first and only screen-grid five-circuit micro-synchronous radio*— with a brilliantly improved Electrola . . . featuring the delights of home-recording!

The New Victor Radio Home-Recording Electrola is entirely new — new in design — new in appearance — new in construction . . . new in the complete entertainment which it gives . . . in an *acoustically engineered* cabinet of supreme beauty. Here is the finest achievement of radio's greatest scientific organization . . . the culmination of Victor's 30 years of absolute leadership!

Learn what modern radio means — in selectivity, sensitivity and tone quality. Enjoy the glorious fun of recording your own voice. Marvel at the greater thrill of Victor Records in your home . . . new truth of reproduction made possible through the Victor Inertia tone arm.

See your nearest Victor Dealer today . . . his demonstration will show the varied enjoyment which only Victor can give . . . he will explain the convenience of the Victor payment plan.

Victor's three-in-one Instrument giving you three kinds of Entertainment

1 VICTOR'S NEWEST RADIO

2 VICTOR RECORD MUSIC

3 VICTOR HOME-RECORDING

COMPLETE *In One Magnificent Cabinet!*

THE NEW Victor Radio HOME-RECORDING *Electrola*

HIS MASTERS VOICE

VICTOR TALKING MACHINE COMPANY OF CANADA LIMITED — MONTREAL

FIRST SCREEN-GRID — 5-CIRCUIT — MICRO-SYNCHRONOUS RADIO

RE-62

Sunlight at Night

With This *New* INSTANT LIGHT

Lasts a Life-time

Table, Bracket, Hanging, Vase or Floor Lamps

Aladdin KEROSENE MANTLE LAMP

BURNS 94% Air

No longer must people using oil for lighting in their homes be condemned to live in semi-darkness. This new Aladdin burns kerosene and will fill every crook and cranny of any home with a radiance beautiful to behold—as cheery as the sunlight of June, and the nearest of all others in quality to it. Economical too—saves its cost over the old way in a few months—and continues to save for a lifetime.

features:

1 LIGHTS INSTANTLY
2 Burns Common Kerosene
3 Burns 94% Air; Only 6% Fuel
4 Burns 68 Hrs. to a Gallon
5 Gives more Light than 10 Common Lamps
6 Gives a White Light — Like Sunlight
7 Absolutely Safe
8 Burns without Odor
9 Burns without Smoke
10 Simple to operate, no trouble
11 No pressure or no pumping up
12 No Generating or Generators

Exquisite Shades —Hand Decorated

Multicolored shades in either glass or parchment are available—decorative and pleasing. Plain glass shades too if preferred.

A Style for Every Purpose

The Aladdin line comprises table, vase, hanging, bracket and floor lamps in a variety of handsome and durable finishes.

Visit the Dealer nearest to you for demonstration of this remarkable New Instant-Light Aladdin—No obligation. A full line of Aladdins and Aladdin Supplies carried and on display at following stores:

Look For This Sign

Authorized Dealer Aladdin Lamps and Supplies

APSLEY—Geo. A. Stephens.
BANCROFT—Chas. W. Mullett.
BELLEVILLE—Walker Hardware Co. Ltd.
BOBCAYGEON—Hamilton Book Store.
BOWMANVILLE—Dustan's Cash Hardware.
CAMPBELLFORD—T. S. Tait & Son.
COE HILL—W. N. Gilroy.
COLBORNE—Barfett Bros.
COURTICE—E. N. Goodell.
DESERONTO—Loral Clement.
FENELON FALLS—Wm. J. Beard.
FOXBORO—J. E. Morgan.
FRANKFORD—A. J. Sprague.
HALIBURTON—R. M. Dart.
HAVELOCK—E. S. Hubbell & Son.
KINMOUNT—Chas. P. Doherty.
KIRKFIELD—Kirkfield Hardware.
LAKEFIELD—Lakefield Hardware.
LINDSAY—W. G. Dunoon.
MADOC—M. W. Connor & Son.
MARLBANK—Ray J. Gaffney.
MARMORA—F. N. Marrett & Co.
NESTLETON—J. A. Marlow.
NORWOOD—John W. Rork & Son.
OMEMEE—S. J. Mackey.
ORONO—Oscar W. Rolph.
PETERBOROUGH—Browns' Hardware.
PORT HOPE—Geo. T. Hancock & Son.
SHANNONVILLE—J. F. McFarlane.
SMITHFIELD—S. Daniel Minaker & Son.
STIRLING—McGee & LaGrow.
TWEED—M. J. Quinn.
WARKWORTH—C. J. Boyce.
WOODVILLE—D. A. Johnston.

ARE OUR ASSETS OUR LIABILITIES ASKS HISTORIAN

Professor Chester Martin Addresses Members of Canadian Club.

COUNTY IS TOO LARGE.

More Contented People if Canada One-quarter its Present Size.

"I am just wondering whether these things that we consider as assets; our tremendous railway mileage, our wonderful mountain scenery, the lakes and rivers in this great area of Canada, should not be considered, instead of assets, rather in the light of liabilities. And they will not cease to be liabilities, in our time. If we had one-quarter of the area of the Dominion with two or three times as many people, then we would be happier and more contented and a more prosperous people than we are. Our weaknesses are really physical and geographical. Our assets are in the things of the spirit, the spirit that has made the Canadian nation."

Professor Chester Martin, head of the History Department at the University of Toronto, addressed the Women's Canadian Club in the auditorium of the Public Library yesterday afternoon, taking as his subject some important Canadian problems.

The president of the club, Miss Margaret Hamilton, introduced the speaker as a native of New Brunswick, one of the early Rhodes scholars who made history his postgraduate subject at Oxford University, who was for some time head of the History Department of the University of Manitoba, who has earned an international reputation as a speaker, research worker and as author of several books, and who now replaces Professor Wrong at the Toronto University.

Professor Martin outlined at some length the difficulties confronting the Fathers of Confederation and the early Canadian fight against the barriers of physical geography. He spoke of the forming of the British North American Act and remarked:

"The history of that is not altogether pleasant to reflect upon in some of its phases. It is not all that we thought of it in the days of jubilee. The province of New Brunswick, for instance, was adverse to Confederation, and it was only by the use of influences and expedients that cannot be justified in the converts to responsible government that a verdict in its favor was returned a year later. It has been said that 'the Constitution had a rough time of it.' But Sir John Macdonald said that it must be done and the people would get used to it. So measures undertaken by men who were not squeamish carried it through.

"But it was done and we are all thankful for it, and it has been remarkably successful. We can congratulate ourselves on the difficulties from which Confederation was evolved. They were a challenge to the insight of the Fathers of Confederation. It was the first necessary step in the evolution of a nation."

Hudson Bay Company Regnant.

Professor Martin referred to the generations when the flag of the Hudson Bay Company, with "H.B.C." on a red field and the Union Jack in the corner, flew over one-quarter of the continent; to the control of the natural resources of the provinces, assumed by the Government; to the financing and building of the Canadian Pacific Railway, and said: "But these three things; the British North American Act, the westward expansion and the building of the C.P.R., were only the means to an end in the upbuilding of a nation.

"The real work of building a Canadian nation was to be deferred to a later period and is peculiarly the task of this generation."

Speaking of the monster grain crop of the past year, when one hundred and fifty million bushels of grain were harvested in the West, he said that there were three phases to this problem: 1st, the keeping down of the costs of production. "And a great many people in the West say you can't do that without keeping down the tariff"; 2nd, the keeping down of the costs of transportation; "And there you come in conflict with the railways," and, 3rd, the procuring of markets.

"I don't think we have any such thing in Canada as a national public opinion. It is an easy thing to form in Great Britain or countries like Belgium, with their dense populations. In England, the London Times, for instance, is read in Devon on the same day. And the Manchester Guardian is read in the Highlands. But, in Canada, how many of us read newspapers printed outside of Ontario or even outside of our own cities?"

The speaker referred to his own class of 192 students at the University, where he discoveerd that only 6 or 7 of these were in the habit of reading newspapers printed outside of the province of Ontario, and 4 or 5 of those read the Montreal Gazette only.

"Very few of us have any contacts other than those in our own communities. In twenty minutes, it could be made possible, if they were available, to read the editorials of the principal papers of Canada, from Halifax to Vancouver.

"Now, what is the answer to these conflicting interests? We should set our faces resolutely to recognize one thing; that perhaps in our lifetime many of these interests will never be reconciled. But we can approach them in a more generous spirit and the whole national life of the country can thus be raised.

"It has been said that magnamity in politics is seldom its greatest virtue, but I think there are unmistakable signs of a growing national spirit and a greater generosity in public affairs."

Illustrating this, the speaker mentioned the wonderful spirit in which every line of the Duncan report was implemented, and also referred to the manner in which the western provinces regarded with equanimity and absence of complaint the necessity for Governmental control, for so many years, of their natural resources, when a great Federal purpose and disability in revenue compelled their transfer for a time.

"I regard the way which the Government in power and the Opposition responded last year to the settlement of that point, as worthy of the best traditions of our country.

"What really constitutes a nation is not the extent of its territory nor is population, but the spirit which animates it in the discipline of that nation."

His audience accorded the professor a standing vote of thanks, after the president, Miss Hamilton, had voiced their appreciation of the address.

Home Treatment For Bladder Weakness Brings Swift Relief

While serious, if neglected, it is now ordinarily an easy matter to quickly relieve Bladder Weakness and Irritation. Pains in Back and down through groins, frequent daily annoyance and troublesome nights—by the pleasant home use of Dr. Southworth's "Uratabs" which any druggist will furnish on guarantee of money back on first box purchased, if results are not fully satisfactory.

No matter how stubborn, or troublesome your case may be, you can easily prove the value of "Uratabs" in a few days' time. Start the test today and you may look for improvement inside of 24 hours.

NOTICE

Choice Of Nine Makes Of 1931 RADIOS At Heintzman Hall

They are all the pick of the radio world for reception, selectivity, tone and beauty. Come in and see these machines, and ask about our specially

Easy Terms

on any one of the following Radios you may select:

FADA
AIR KING
MOZART
BOSCH
SPARTON
SONORA
ROGERS
MAJESTIC
VICTOR

HEINTZMAN HALL
Royal Bank Bldg.
GEORGE and HUNTER
Phone 258
(See advertisement in First Section of this issue announcing our Christmas Club).

ROGOW'S GREATEST SALE OF THE SEASON

Never so well prepared to meet the most exacting demands for Fashion's latest decrees, a backward season makes it necessary to promote greater sales, by quoting greatly lowered prices than actual values warrant. We try this method of increasing business for 10 days,—
COMMENCING FRIDAY, NOVEMBER 7

Crepe or Celanese Frocks

Pretty Frocks made of heavy crepe or celanese crepe of the better quality. Some of the styles have the Russian Kossack effect, trimmed with caracul, and the new neckline in the front; others are with tunic or bolero effects. Dresses to suit your individual taste. Were up to $25.00 regularly, for .....
$9.00 to $17.50

Youthful Stout Models

For the youthful stout we have a complete line of Dresses in lovely styles, made of lace, crepe romaine or crepe satin. The shades are black, navy, brown and green, in one or two-piece. We guarantee these Dresses to fit your figure. Were regularly up to $35.00, for .....
$14.50 to $23.50

Advance Models in Coats

Many new style details are embodied in these Coats. The new cuffs, the Princess silhouette, great upstanding fur collars, bolero backs, bloused effects, etc., every latest feature, and including a number of advance showings of more recent models. The prices are as attractive as the garments. Must be seen to appreciate the superb values.

Fur Trimmed Coats

As the season is advancing and we still have a large stock of Coats, we are ready to sacrifice our profits, and this presents your best chance of the season. The styles are the newest, made of the best Blin & Blin ripple sheen cloth. The furs are sable, muskrat, wolf, caracul, lynx and opossum. Sizes 15 to 42. Prices were regularly from $39.00 to $79.00. Sale price .....
$24.50 to $44.50

Stout Women's Coats

Coats for the fashionable stout. Also made of Blin & Blin broadcloth. Lined with marque de luxe or crepe lining. Double underlining. Some have shawl collars, fur trimmed; others are half shawl. Were up to $49.50. Sale price .....
$18.00 to $25.00

Tweed Coats

Only a limited number of them. They are made of imported cloth and have fur collar and cuffs. Sale price .....
$19.50

Frocks that usher in the Fall and Winter Styles

The lady who desires to be first with the newest modes in Dresses for house, street or evening wear, can buy them now at great savings during our Ten Days' Sale. Every new feature from the greatest fashion centres are found in our large selection of new Frocks. Wear them and be assured of fashion-rightness throughout the season.

Newest Style Dresses

New Lace, Chiffon, Georgette and Crepe Dresses. Beautiful styles that you have not seen before. Each Dress a different model—some of them are New York samples—absolutely not to be had elsewhere. We have them in black, navy, green and brown. Sizes 16 to 20 only. Were regularly up to $32.50, for .....
$15.50 to $22.50

Sport Dresses

Sport Dresses in silk and wool or jersey. Two or three-piece suit. A good variety to choose from. Sizes 15 to 20. Were regularly up to $21.50, for .....
$6.50 to $14.50

Evening Dresses

Evening Dresses in plain and flowered satin and brocaded silk or lace. Beautiful styles, ankle length, with the new low back. Were regularly up to $35.00, for .....
$14.00 to $22.50

Paris Hats

All the catchy designs are shown in this group of Fall and Winter Hats. All new arrivals. Velvet Berets to wear with street costumes, a wide brim for afternoon, and close-fitting turbans for any hour of the day. Make your choice while the collection is complete.

Our new shipment of Millinery consists of satin, velvet, metallic or felt, trimmed with velvet. All new styles. Were regularly up to $7.50. Sale price .....

$1.00 TO $3.95

ROGOW'S STYLE SHOP
Leaders in Authoritative Fashions
440½ GEORGE STREET

AFRAID TO FACE COURT IN CANADA THUG CONFESSED

O'Brien and Lass Fighting Extradition From New York to Toronto.

OLD TERM TO SERVE.

Prefers Going Back to Finish Time in Michigan, O'Brien Tells Police.

(Special to The Examiner—Copyright, 1930)

TORONTO, Nov. 6—In fear of a long term in a Canadian penitentiary and the possibility of lashes "Two-gun" Babe O'Brien, of Detroit and "Sunny" Lass, alias Sam Levy, of Toronto, are going to fight extradition from New York to this city. After being sought for six weeks by the Toronto police on warrants charging them with holding up the bookkeeper of the Durable Waterproof Co. on September 19, and robbing him of $1,021. The pair were trapped in a bedroom in West 34th Street, New York, last Saturday by Detective-Sergeants Walter McConnell and Archie McCathie, and New York detectives.

O'Brien who is said by the police made it quite plain that he fears Canadian courts, judges and prisons. The way he talked raised some suspicion that he might be the notorious Pat Norton on whose head there is a $5,000 reward for bank robbery and murder following the hold up at Melbourne, Ont. in 1921, but he is not Norton.

Prefers American Prison

"I'll do life down here in the States rather than go back to Canada and take a chance of being strung up or get life and a lot of lashes," O'Brien told New York police when being questioned. "The people up in Canada are too tough on us American citizens. I want to go right back and finish my unexpired time in Michigan, from where I escaped."

McConnell and McCathie have returned to Toronto from New York. It is expected that it may take two or three weeks to present the evidence to the New York courts to bring back O'Brien and Lass.

Detective-Sergt. McConnell was given certain direct information as to O'Brien and Lass being in New York, and Inspector of Detectives Murray at the direction of Chief Draper sent McConnell to New York. It was first stated the gunmen were arrested in the Pennsylvania station, but it is now known they were caught in a room in West 34th Street. When the detectives rapped Lass answered and unlocked the door. The detectives with their revolvers drawn ordered the men to put up their hands. Questioned as to where their weapons were, Lass said they had none, but the police seized his clothes and found a loaded revolver in a pocket.

Had Safe-Breaking Outfit

In the room the officers found a complete safe-breaking outfit of a type used by the old safe-crackers, consisting of several crowbars, cross-arms and a "can-opener" device to be attached to the end to make holes in the back of safes. O'Brien admitted that the tools were his and said they were made in Canada. He had learned the trade of tool-making while working as a black-smith in the Michigan prison.

"We were going to do several jobs in New York City cracking safes," explained O'Brien, "and dig up enough money to sail to Paris, where Lass has an uncle." The New York police who examined the equipment stated it is the best set of safe-breaking tools they ever saw.

The police also found a bag of "dum-dum" bullets. The lead tips had been split four ways with a penknife. Bullets prepared in that fashion tear large holes where they hit the body, police pointed out. They also found a pawn ticket which brought the recovery of a high-speed hand-drill and twelve steel bits for boring.

The pair have retained lawyers to fight their return to Toronto. Lass, who says he was born in Poland, is about thirty years of age. He has been known to Canadian police since he was twelve years of age, and is married to the daughter of a well-known resident of Toronto.

"AYLMER please - nothing else will do"

QUOTA ADOPTION SEEMS PROBABLE

Imperial Conference Committee to Report on System Next Monday.

DAIRY PRODUCTS OUT.

LONDON, Eng., Nov. 6 (C.P.)—The special Imperial Conference Committee which has been investigating the expansion of intra-Empire trade by the inauguration by Britain of a quota system, import boards or a system of bulk purchase, completed its report last night. It will be presented to the heads of delegations on Monday.

The report, it is understood, recognizes the practicability of a quota as applied to wheat and flour, but does not make specific recommendations that the quota be applied to recommendations, not being within the authority of the committee.

Quotas are not regarded as practicable in the cases of dairy products, canned fruits and canned fish.

"Wear-Ever" Aluminum Kitchen Utensils

For tea that "touches the spot" try this bright, silvery "Wear-Ever" Tea Pot.

It will heat quickly, stay hot for a long time, and last a lifetime.

at good stores—everywhere

ALUMINIUM (VI) LIMITED
TORONTO & MONTREAL

Are You Letting the Chance of Securing $100 a Month Slip By?

There will always be people who will prefer to let the future take care of itself. They think they will get along somehow. True, they see people who have become dependent on friends or relatives for a living and having a very rough time of it.

But they think such an unpleasant fate couldn't happen to them. Of course not! And yet, what are they doing to prevent it?

Very few people can put by sufficient money for emergencies. Something they "want" always comes along to wipe out their savings Money that is easily got at is almost never kept.

There must be some way so that their savings can be protected, even from the saver, and there should be also a provision for financial help in case of an emergency.

Just such a helpful and workable plan for providing you with a safe sure income has been devised by the Canada Life. It will create an immediate income for your dependents should you die before the time comes when you plan to retire. But the real thought is to make you independent of friends or relatives, or the whim of an employer, when you get on in years and your earning power begins to lessen.

It means an effort, of course for the person who undertakes to be independent, but it is better to realize the facts about this vital matter now before it is too late. Our plan is already helping thousands of others along the road to safety and comfort in later life.

If you are a thrifty, forward-looking Canadian citizen, determined to look to no one but yourself for your support, we suggest you fill out and mail the coupon below. It will bring information by mail without any obligation on your part.

THIS COUPON WILL BRING BOOKLET BY MAIL.

. . . . . .

CANADA LIFE ASSURANCE COMPANY, Toronto, Ont.

I would like you to send by mail, without obligation on my part, your booklet "Getting the Income You Want."

NAME .....
(Mr., Mrs., Miss)

ADDRESS 52/7

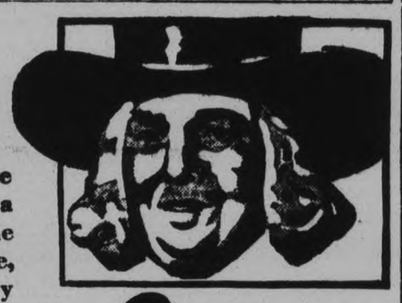

Each package marked Chinaware contains a piece of fine English ware, old ivory tint, new irregular borders.

QUICK QUAKER OATS

COOKS IN 2½ MINUTES AFTER THE WATER BOILS 1305

COUNTY AND CITY TEACHERS MEET IN CONVENTION IN NORMAL SCHOOL

Others Went to Windsor and Detroit Where They Will Inspect Schools.

PRESIDENT'S ADDRESS.

Quite a number of the local teachers went to Windsor this week to survey the schools there and in Detroit.

A joint convention of Peterborough County and City Public and Separate School teachers is being held in the Assembly Hall of the Normal School. The President of the county teachers, J. H. Breckenridge, occupied the chair this morning.

The first part of the morning was occupied in routine business such as reading the minutes and hearing the financial statement. The reports were adopted.

The fee for membership to the county teachers was fixed at fifty cents. This fee is refunded if the teachers take either "The School" or "The Canadian Teacher."

Mr. Breckenridge in delivering his address spoke on the "Effects of the Rural School in the Progress of Canada." Rural teachers receive less salary but do more real work than urban teachers. The latter are more closely supervised and have to keep up to a high standard but the former, if conscientious have more scope for activity. The great reward of a teacher is a knowledge of work well done. The country, with its trees, flowers, animals, and other attractions of nature, is the best place in which to live.

"Education is the process of becoming acquainted with things of Nature and adapting them to our own uses and development" is one author's definition. Nature has a vast fund of things to be studied and examined.

Money is not the great end of education. Education cannot be reckoned in terms of money. A pupil, really educated, may not have great means of amassing wealth. Character is vastly of greater importance than accumulation of money. The country school has great opportunities to develop real character.

We are living in a time of luxury in pleasures, entertainments, transportation, and home conditions. Our advances in all forms of comfort have been marked in the last few years.

County Schools Progressed

County schools have progressed. Buildings, libraries, teachers themselves are vastly better than they were years ago.

Every country needs an educated people. Hosts of persons can earn good a living without much education. The love of trees, flowers, sunsets, is more desirable than the love of dollar bills. Those who work for money only live really very narrow ives as a fact. Uneducated people have not as much pleasure as educated ones after all.

The progress of our nation depends upon our public schools. Let us give children the better things—honor, truth and right.

Adopt Resolution.

Miss Kay gave a report of the Ontario Educational Association. A resolution was adopted in Toronto last Easter that public schools do not open until after Labor Day the same as High Schools and Collegiate Institutes do. The superannuation scheme of the teachers of Ontario has been very successful financially. Many such schemes in other countries have often become insolvent

Dr. James L. Hughes at the convention said 'Education was a conscious growth of the divine." He deprecated the use of corporal punishment as he said it did not develop the best qualities of character which should be the chief aim of education.

Miss Wiman gave a report on some of the features of the Ontario Educational Association. Teachers are judged by pupils from various stand points according to one speaker. They must be attractive in appearance, have good academic standing, and ability to impart knowledge efficiently.

Mr. Ferrier, of the Industrial School, gave some of his experiences with underprivileged boys. Those who came under his care are nearly all addicted to cigarettes; a large percentage of them are petty thieves. Their parents did not watch how their leisure time was spent and did not become companions to them. The boys thus grew up in a bad and vicious environment.

Dr. Putnam advocated travel for boys. This had been done to great advantage in the British Isles. It gave them an information and a breadth not obtainable in school.

At the O.E.A. a resolution was discussed advocating that pupils editions of the Public School arithmetic have no answers. Cumulative sick leave was advocated also. An interesting discussion took place there of the teaching of temperance. It was felt by many that the removal of temptation was the first condition necessary. The value of home work was also discussed. In rural schools little seemed necessary, and in urban schools there was a danger of its being overstressed.

Miss Blanche Clegg added much to the morning's pleasure by a well-rendered solo. She was accompanied by Miss Mabel Clarry. To the enthusiastic applause Miss Clegg responded generously with a delightful encore.

An interesting feature of the morning's program was the telling of stories by three teachers. Miss Sarah Hosie told a thrilling story of the stealing of a count's son by a gipsy. The story cannot be reproduced here, unfortunately. It was most interesting.

Miss Victoria Robinson told of the use she made of stories especially for small children. Her stories were intended for them particularly, and pointed a distinct moral. She had them illustrated by crayon sketches of her own which must have certainly made them more easily understood and realistic. Valuable information may be given to pupils by means of stories.

Miss Ora Dunford told a story of a little boy who by self-sacrifice had actually done much good. Stories such as Miss Dunford's must certainly have a good moral effect.

SOCIETY PLANS YEARLY EVENT

Good Attendance at Regular Meeting of George Street Church L. A.

REPORTS READ.

There was a splendid attendance at the November meeting of the Ladies' Aid Society of George Street United Church yesterday afternoon, held in the boardroom of the Sunday school hall.

The president, Mrs. W. P. Hetherington, presided, and opened the meeting with prayer. The Scripture lesson was read by Miss McCamus, and Mrs. R. Parnell led in prayer.

After Mrs. G. C. Staples, the secretary, had given her report, and Mrs. Oke the financial statement, the reports of the standing committees were received.

Mrs. Hagerman and her corps of workers, for the sick and visiting committee, reported ninety-three calls made since last meeting. Mrs. B. Shortly reported for the cupboard committee, Mrs. I. Mark for the social, Mrs. Yelland for the parsonage, Miss Higgins for lookout committee, and, in the absence of Miss Morrow, Mrs. Staples read her report for the flower committee. Miss Mary Elliott, secretary of the Christmas fair committee, gave the report of this important annual event of George Street activities, which will be held in the Sunday school auditorium on Thursday and Friday, Nov. 27 and 28, with a fowl supper served each evening. The convenors of the different booths have their work nearly completed, and the prospects are that it will be one of the best bazaars and suppers ever staged in George Street Church, which is noted for this annual event. Mrs. J. Stubbs made a plea for assistance for her booth of home-made cooking and the members were urged to receive the canvassers for the supper graciously.

Election of Officers.

Mrs. Hetherington announced that the election of officers would be held at the December meeting, and a nominating committee composed of Mrs. B. Shortly, Mrs. J. Stubbs and Mrs. Fisher were appointed.

Announcement was made of a play entitled "Mary Ann," under the auspices of the C.G.I.T. girls, to be held on Friday, Nov. 14, announcements to appear in The Examiner later.

The question of having a lecture in the church some time this month was discussed, and arrangements left with Mrs. C. E. Smith.

Dr. J. E. Middleton was the speaker of the afternoon, giving a report of the convention of the United Church held in London, Ont., recently, where he went as a delegate from the Peterborough presbyterial.

Mr. Middleton said he came back from the convention impressed more and more with the fact that we have a great church. There were gathered there four hundred people, representatives from all parts of Canada, West Indies and Bermuda, representing different presbyteries. The convention lasted ten days and two meals were served each day by the ladies of the different United Churches of the city. Here I met so many men I had heard of but never saw before, and I came home impressed with the feeling of a great brotherhood. This convention was attended by prominent leaders from England, Scotland and Ireland, and they told us Canada had blazed the way in respect to Church Union and that the eyes of the world were upon our church in Canada. Some called it an experiment in Canada, but the moderator soon replied, "It is no experiment, but a real live working church."

Mr. Middleton also called attention to the new United Church hymn book, called "Hymnody," which will be issued about the first of the year. They have been working on this book for five years and it represents a very fine collection of hymns, many of them old Welsh hymns. He referred gloriously to the excellent service given by Rev. Harold Young in the arranging of the new hymn book.

A hearty vote of thanks was voiced by Mrs. C. E. Smith, seconded by Mrs. B. Shortly, to Mr. Middleton for his excellent address, and extended to him by Mrs. Hetherington.

The meeting closed by singing the Mizpah benediction.

The present membership of the Socialist Party in Great Britain is now about 2,100,000, whereas in 1920 it was 4,359,000.

TRAIN HITS CAR 4 GIRLS KILLED

Crash Fatal to College Students Occurs Near Charlottetown.

TWO YOUTHS INJURED.

CHARLOTTETOWN, Nov. 6 (C.P.)—Four girl college students were killed in an automobile accident here when the car in which they were riding was struck by a train at Mount Edward Road crossing; two young men were seriously injured.

The dead: Isabel Bruce, daughter of Callum Bruce, M.P.P., of Avondale; Hellen Higgins, daughter of Wallace L. Higgins, Charlottetown; Doris Adams, daughter of Fulton Adams, Charlottetown; Eleanor Stewart, daughter of the late James Stewart, Charlottetown. The injured were Cyril Wood and Harry Mutch, Charlottetown.

Thanksgiving Sale — DOMINION STORES LIMITED — "Where Quality Counts"

DOMINION STORES LIMITED

The Great buying power of Dominion Stores is never more in evidence than at Thanksgiving, when big values are the order of the day.

Pure Jam	RASP., STRAW. OR BLK. CURRANT	48-OZ. JAR	39c
RAISINS	CHOICE SEEDLESS	lb.	10c
PRUNES	CHOICE MEALY FRUIT	3 lb.	23c
NEW Cheese	MILD FLAVORED CANADIAN	lb.	18c
BEANS	WITH PORK	AYLMER BRAND NO. 2 TIN	10c
Coffee	RICHMELLO BLEND IN SEALED TIN	½ LB. 23c	1 LB. 43c
BREAD	OUR OWN "TASTY"	WRAPPED AND SEALED AT THE OVENS	24-OZ LOAF 7c
BACON	"MAYFIELD" MACHINE SLICED SELECTED SIDE	lb.	35c
BUTTER		lb.	33c
FLOUR			
PEACHES	"DELMONTE" SLICED OR HALVES NO. 2 TIN		21c

New Mincemeat	2 lbs. 25c	It's Pure Crisco	1-lb. Tin 24c	A. & P. Pancake Flour	Pkg. 17c
Recleaned Currants	lb. 15c	New Brazil Nuts	lb. 25c	Pure Maple Syrup	Lge. Bot. 69c
Victory Olives	40-oz. Jar 43c	New Peel	Lemon, Orange lb. 17c	Asst. Flavors Jello	4 Pkgs. 25c
Palmolive Soap	Cake 7c	New Dates	2 lbs. 23c	Asst. Spices	2-oz. Tin 9c
Quaker Oats	Lge. Pkg. 27c	Shredded or Desiccated Cocoanut	lb. 19c	For Fine Fabrics Lux	Sm. Pkg. 9c
Chicken Haddie	Tin 21c	Fresh Jelly Rolls	Each 15c	Classic Cleanser	Tin 8c

A List of New Prices

Puritan Bread Flour, 98 Lbs.	$3.09	Granulated Sugar, 20 Lbs.	$1.00	New Emperor Grapes, 2 Lbs.	25c
Excelsior Pastry Flour, 24 Lbs.	67c	Castile Soap	2 Long Bars 25c	Lemons, Choice, Dozen	29c
Reindeer Bread Flour, 98-lb. bag	$3.25	Castile Soap	10 Cakes 25c	Cooking Onions	10 Lbs. 25c
Rolled Oats, 20-lb. bag	85c	Bulk Soda Biscuits	2 Lbs. 23c	Choice Head Lettuce	2 for 25c
Red Package Tea, Black, lb.	39c	Fresh Fig Bars	2 Lbs. 29c	Choice Celery	2 for 23c
Domestic Shortening, 20-Lb. Pail	$2.89	Quaker Corn Flakes, 3 Packages	25c	Smoked Picnic Hams, Lb.	23c

HINTS FOR Pre-Thanksgiving Shoppers

Our Friday and Saturday pre-holiday offering is an unusually attractive one. Probably never before in Peterborough have Dress and Coat Materials, Lingerie and Hosiery of like quality been priced so low. You will appreciate the outstanding values when you see them.

Are You a Designing Woman?

The woman who glories in relying upon her own good taste in clothes — whose natural sense of design guides her clever choice of costumes — is the one who most appreciates the accurate beauty of Holeproof colors. This season's Holeproof shades are now here.

HOLEPROOF HOSIERY

$1.25 . . $1.50 . . $1.95

WOMEN'S PULLOVERS AND SWEATER COATS—Now is the time to get your Sweaters, made of extra good quality wool, in a good assortment of shades and patterns. No seconds. Regularly $2.95 up. Extra special..... $1.95

CHIFFON TAFFETA—Shot and plain colors. Suitable for dresses, cushions and boudoir lamps, in a big variety of colors. Special, yard..... 69c

150 YARDS OF METALLIC CLOTH — In brilliant designs, suitable for cushions, drapes, and tapestries. Special, yard..... 49c

SILK AND WOOL TWEED—54 inches wide, in the latest patterns and colors. Regular $2.25. Special.. $1.49

MOIRE SILK—In ten evening shades, 36 inches wide. Special, yard..... 98c

89c SPECIAL IN LINGERIE—A large variety of Slips, Combinations, Pettinickers and fancy Bloomers, in all colors and sizes; also Vests and Bloomers or Brassieres and Bloomers. Buy now for Christmas gifts. Special..... 89c

LOCKNIT BLOOMERS—Guaranteed not to run. Every garment perfect. Special... 69c and 98c

See Our Window Display With Other Specials Not Advertised

UP-TOWN SILK SHOPPE

404 George St. Phone 3619

Tiger Cubs Defeat Panthers for Group Title

TIGERS MEET BEACHERS ON THANKSGIVING

Hamilton Club Has No Trouble in Subduing O.R.F.U. Twin City Entry.

ELLIOTT INJURED.

"Pop" Leadley Will Take Part in Tigers Game Against Wheelers.

TORONTO, Ont., Nov. 6 (C.P.) — Now that the Western group championship of the Ontario Rugby Football Union senior series has been decided, football fans will divert their attention to-day to sizing up the probable chances of the respective teams engaged in the other two Eastern Canada major league unions.

Hamilton Tiger Cubs had little difficulty clinching the Western section title when they defeated Kitchener-Waterloo Panthers yesterday 12 to 3, and qualified to meet the classy Balmy Beach Twelve at Toronto on Thanksgiving Day in the O.R.F.U. final.

The Beaches have already won the Eastern crown, but will play their final scheduled fixture against Camp Borden here under the flood lights at Ulster Stadium Friday night. This contest should prove in the nature of a constitutional for Teddy Reeve and company.

Major interest locally centered about tickets for Saturday's clash here between Queen's University and the undefeated Intercollegiate Union leaders, University of Toronto. Even though the seating capacity has been enlarged to accommodate more than 20,000 enthusiasts, the Stadium is not likely to prove big enough to care for the thousands searching for the coveted ducats.

The annual visit of the Tricolor is considered more or less of a blue ribbon event and particularly on this occasion, as the 1930-31 destiny of the college championship hinges on the result. Victory for the Blue and White-garbed warriors of Coach Les. Blackwell will give them the title regardless of the outcome of their game with University of Western Ontario at London, on November 15, but a defeat will mean practically another crown for Queen's, who are but a point behind Varsity in the standing. The Tricolor will play McGill University in the final scheduled fixture.

The appearanec of "Pep" Leadley, peerless drop-kicking half-back, cheered the hearts of Coach Mike Rodden and Tiger supporters when the Dominion champions last night commenced training for their important tilt with Montreal A.A.A. at Tigertown. It is reported Leadley will be used only as a relief player and only long enough in that capacity to qualify him for the play-offs which the Bengals seem confident of reaching, despite their weakened condition.

Alex Denman, husky lineman, who has been out of the game, will turn out for to-day's practice and will likely start as a regular against the Winged Wheelers.

Argos at Ottawa

While Ottawa Senators have yet to win a match in the Big Four race, Toronto Argonauts, who journey to the Capital this week, are not taking any chances with the youthful Senator twelve, the latter showed marked improvement against Hamilton last week and expecting they will continue to display improved football the Scullers have been training faithfully for the tussle which means plenty to them. Tigers are expected to beat Montreal, so to keep pace with the champions, Argos must win to make their home game with Tigers the deciding one of the Interprovincial race.

McGill, who have yet to win a game in the Intercollegiate, expect to enter the win column against the Western Mustangs. The Montrealers surprised the football world last Saturday by holding Varsity to a tie and as Western has played smart football against Queen's and Varsity in addition to beating the Red Men at London, indications point to a tight struggle before the victor is decided.

O.H.A. BULLETIN.

Entries for the S.P.A. senior and junior series are coming in rapidly. Peterborough Hockey Club and St. Andrew's College being the latest received for play in the junior competition. Entries close with W. A. Hewitt, O.H.A. Secretary, Daily Star, on Tuesday, Nov. 11.

Toronto clubs may receive player certificates at the Mail and Empire sports department after 7 o'clock tonight, provided fees are paid.

The Executive Committee will hold its final meeting of the year in the Daily Star building, fourth floor, Friday, Nov. 14, at 8 p.m., to prepare for the annual meeting in the Royal York Hotel, Saturday, Nov. 15, at 10 a.m.

Aurora will have an intermediate team as well as a junior entry in the O.H.A. this season.

The Belleville A.A.'. has made application to enter teams in the senior B intermediate and junior series.

AUSTRALIAN WHEAT CROP.

MELBOURNE, Australia, November 6. — F. M. Forde, Minister without portfolio, to-day estimated this year's wheat yield in Australia at about 210,000,000 bushels, of which 160,000,000 bushels would be available for export.

ONE OF THE BEST

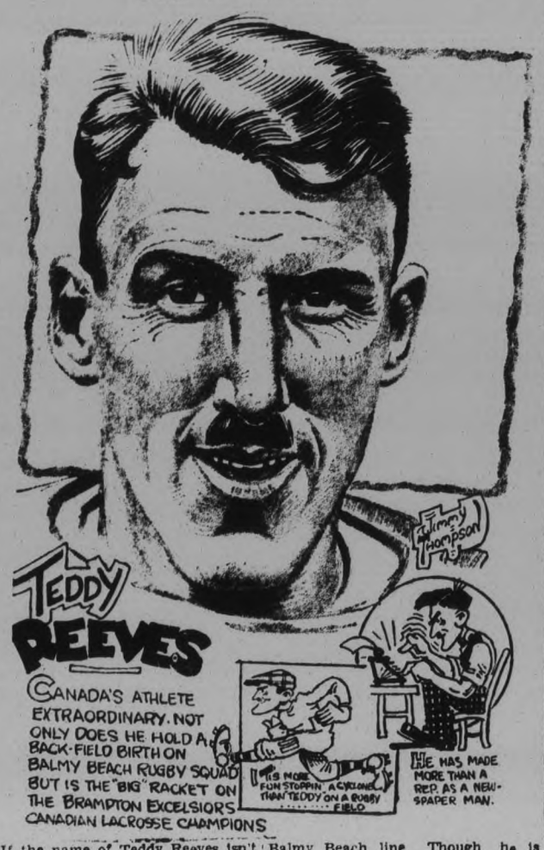

If the name of Teddy Reeves isn't right up at the top when the dopesters star talking about Canadian all-star athletes there's a mistake somewhere. Teddy played a leading part in the winning of the lacrosse title for the Brampton Excelsiors this year. Now that rugby is going strong it does not seem strange to hear the fans yelling "come on Teddy" with all the power of their lungs when he's fighting with the Balmy Beach line. Though he is slow on the start it is a regular thing for him to plough through for yards against even the best opposition. When he is not playing at something or other Teddy is writing about it and he has become famous at that game too. Then in his spare time he devotes himself to the training of other athletes who do not in the least suffer from the time he spends on them.

Hockey Exhibitions Produce Plenty of Goals; Should Be No Scarcity of Markers This Year

TORONTO, Nov. 6.—If the exhibition games of the last couple of nights can be taken as an indication, there will not be any great scarcity of goals in professional hockey this season. For a long time the smallness of the scores was a deplorable feature of the professional games. These goalless ties and 1 to 0 scores rob fans of many thrills and are far from being appreciated by the cash customers. At Fort Erie Tuesday night the Ottawa Senators and Buffalo Bisons produced five goals, Ottawa winning by 5 to 3. Last night at Montreal Canadiens trounced Providence Rhode Island Reds by 8 to 4, and at London Toronto Maple Leafs beat London by 6 to 2. Twelve goals in one game and eight n another — none can complain of lack of scoring there. Of course, the games referred to have been contests in which major league teams have opposed representatives of minor leagues. On the other hand, the minor league players have not been kept off the score sheet. The fact that the contests were exhibitions may have prompted the players to take more chances than in a league fixture, but it must also be remembered that the men are not in midseason form. Anyhow, these preseason scores are encouraging.

Police Capture Pair After Chase To Ohio

TORONTO, Ont., Nov. 6. (CP)—Believed to have participated in a series of robberies from one end of the province to the other a few months ago, Allen Archer 32, and his wife Claira Archer, have been arrested in Ashtabula, Ohio, and brought back here to face trial.

Provincial Police declare there are at least 37 charges of housebreaking facing Archer. His wife is held on a charge of receiving stolen property.

According to police, Archer operated in conjunction with Harry Coulter, alias Lee, who is now serving 14 years imprisonment for his part in the robberies and for escaping from Napanee jail.

O'Leary Signs As Coach For the Chicago Cubs

CHICAGO, Nov. 6.—(A.P.)—The Cubs yesterday signed Charles O'Leary and Ray Schalk as coaches for 1930.

Schalk was with the Cubs as a coach during the 1929 campaign, while O'Leary coached the New York Yankees. The employment of O'Leary was something akin to a coaching trade, as Jimmy Burke, another Cub coach this year, joined the Ovens. Guests present were the

Our Boarding House - - - - - - - - - - By Ahern

Leafs Beat Tecumsehs in Exhibition Tilt

TORONTO SQUAD CUTS LOOSE IN FINAL PERIOD

Charlie Conacher Nets Three Counters for the Winners.

CLANCY PLEASES.

Tecumsehs Impress London Fans as Being Real Contenders For International Title.

LONDON, Ont., Nov. 6.— Toronto Maple Leafs, National Hockey League entry, defeated the London Tecumsehs of the international loop, by 6 to 2 in the opening exhibition game of the season played before 2,000 spectators at the London Arena last night. For two periods Roy Brothers's Tecumsehs gave the major league stars a real argument, but in the last period, the Leafs cut loose and scored three goals within seven minutes.

Charlie Conacher, youthful wing player for the Leafs, scored three goals, while Harold Cotton, Joe Primeau and "Ace" Bailey, netted the other three counters. Archie Briden and Leo Queneville were the goal scorers for the Tecumsehs.

It was a strenuous game of hockey, despite the fact that it was merely an exhibition. A total of 23 penalties were handed out and many of these were for infringements of the new rules. The players frequently packed the defense, while they were also tempted to catch the puck in the air.

London Goalkeeper Hurt

The Tecumsehs impressed the London hockey fans who were in attendance, and should be real contenders in the International Hockey League this season. Both forward lines have developed considerable team play and London was handicapped by having but two defense players, as Clem Loughlin has not yet reported.

Borden Norfolk, London goalkeeper, was injured in the first period when one of Charlie Conacher's bulletlike drives crashed on his cheekbone. He dropped to the ice and Alex Wood, substitute goalkeeper for the Chicago Black Hawks, played the remainder of the game in the London nets. Benny Grant for the Leafs turned in a clever performance, clearing a total of 43 shots.

Clancy Pleases

Toronto Maple Leafs have a spectacular N.H.L. club, while he did not break into the scoring column, turned in a colorful performance. He received a rude body jolt when Alvin Groh unexpectedly stepped into him in the third period. The Leafs' "kid" forward line of Conacher, Conacher, Jackson and Primeau worked smoothly and were always a source of worry. The regular line of Bailey, Blair and Cotton was also effective, while "King" Clancy and "Happy" Day form a "brick wall" defense.

QUEEN'S SECONDS WIN 15-7 DECISION

Defeat U. of T. in Final Intermediate Group Contest.

KINGSTON, Nov. 6.—In the last scheduled game of the central group of the inter-collegiate intermediate series Queen's defeated University of Toronto here yesterday afternoon by 15 to, 7, loose handling of the ball figuring in practically all the scores.

Queen's secured three points on a placement kick by Teskey less than two minutes after the start, following a Toronto fumble. In the second quarter, Teskey kicked to the deadline, and after Kostuick broke for a run of 50 yards, Alexander was shoved over for a touchdown on the third down, Teskey converting Smith's kick for a point made the half-time score 10 to 1.

In the third quarter Teskey kicked for a point after a Toronto fumble, and a little later Teskey went through for yards and Garvie galloped for 25, Teskey then scoring his second placement kick. In the last quarter the visitors' onside kick went for a single point, and a little later Teskey's kick was blocked, and Smith fell on the ball behind the Queen's goal-line. A terrific punt by McNichol gave Queen's their last point.

FOOTBALL RESULTS

LONDON, England, November 6 (C.P. Cable). — Rugby matches played in England yesterda resulted as follows:

Rugby Union.

Guy's Hospital 6, Cambridge University 30.

Oxford University 9, Leicester 16.

County Champions.

Surrey 8, Kent 16—at Richmond.

Middlesex 0, Hampshire 19 — at Teddington.

North Midlands 17, Notts-Lancs-Derby 11—at Moseley.

Rugby League.

Lancashire Cup—Semi-Final.

Wigan 9, Broughton 0.

Flying Frenchmen Outscore Providence

MONTREAL, Nov. 6.—In a fast exhibition game last night Canadiens defeated Providence, title-holder of the Canadian-American League, by 8 goals to 4. The match brought out mid-season speed on the part of the world champions, as Morenz, Joliat, Sylvio Mantha and Pete Lepine flashed their best wares and the youngsters of the squad did their best to prove merit sufficient to hold places on the team.

While Providence worked hard, with Gaudreault, Hart Leseur and Carson outstanding, they could not cope with the attack thrown against them.

Roll your own Cigarettes!

MACDONALD'S Fine Cut

With ZIG-ZAG Papers

RUGBY—FINAL
The DR. NEAL TROPHY
Belleville Collegiate Institute
vs.
Peterborough Collegiate Institute
SATURDAY, NOVEMBER 8TH
JAMES STEVENSON PARK.
ADMISSION 25c KICK-OFF, 2.30 P.M.
2d, 110, 3647

27.50 SUITS
Tailored to Measure.
Best Value in City

21.75 Fine All-Wool Blue Suits
Very Special Values.

Thanksgiving Sale at Maher's Ltd.

Values galore throughout the store—pick them out at your leisure. Drop in the store Friday or Saturday, or any day next week, and let us show you real values in Gents' Overcoats, Furnishings and Hats.

HATS
$1.95 and $3.95
New Fall creations, just out of boxes. New colors, shapes and styles. Great values at above prices.

NECKWEAR
49c and 95c
Bright colors for Fall and Winter days. Plain colors, stripes, dots—everything new for you, and at exceptional values.

UNDERWEAR
$1.95 and $3.00
Men's Combinations in Penman's, Stanfield's and Woods' makes. Plain and spring needle knit. A nice selection and low in price.

MEN'S HOSE
All wool, silk and wool patterns, chicks, plain and diamond. Price 75c

Overcoats
14.95 & 24.95
Fifteen heavy Winter Overcoats in dark and medium tweeds. Singe and double-breasted. Warm collars and well made. Sizes 35 to 40. In the lot are values up to $30.00. On sale for $14.95
Sixteen sample Overcoats, heavy weight cloths in shades of medium and dark, with some blues. Sizes 35 to 40. Styles are slip-on, Ulster and guard models. Values up to $37.50. On sale for $24.95

MACKINAW COATS, $3.95
Boys' Mackinaw Coats. Sizes 28 to 34. Worth up to $6.95. To clear at $3.95

BOYS' OVERCOATS, $6.95
Six only Boys' Overcoats. Sizes 29 to 35. Blue and fancy. Formerly sold as high as $15.00. To clear at $6.95

Maher's Ltd
188 Charlotte Street, Peterboro

SHIRTS $1.39
New weaves, colors and patterns; also plain white. Collar attached; also with one and two separate collars. A Shirt snap at $1.39

SHIRTS $1.79
The season's newest weaves. Broadcloth, blazer stripes, with collar attached and 2 separate collars. Values to $3.00, for. $1.79

Combinations Boys $1.49
Boys' Combinations in Stanfield's and Penman's make. Sizes 26 to 34. Worth up to $2.50. On sale, $1.49

Badminton Shirts
Just arrived in blue, white, tan and grey. Men's Badminton Shorts. All wool. Sizes 14-16. Price $3.00

Speed Will be Keynote of Leafs' Playing This Year

THIS IS THE WIFE WHO'S NEVER BEEN A SWEET HEART

A Magnet for Every Man — Except the Man She Loves!

2.30
7.00
9.00

RUTH CHATTERTON and CLIVE BROOK IN "Anybody's Woman"

a Paramount Picture

"Love Your Neighbors"

To-day and Friday — Capitol Theatre

NEWS "Land of Long Ago"

DUNCAN PLANS MUCH PLAYING FOR FORWARDS

Leaf Management Depending on Clancy to Add Defensive Power and Extra Punch.

BAILEY ON FIRST.

Former Local O.H.A. Player to Take Up His Old Position on the Wing.

TORONTO, Ont., Nov. 6.—(CP)—Speed and more speed is the keynote of the makeup of the Toronto Maple Leafs now playing on an exhibition tour preparing themselves for the National hockey league season opening.

Managing director Conny Smythe, who has this year signed over the coaching duties to the big smiling defense star, Art Duncan made one of the surprise deals of the trading season when he swapped two players and $35,000 in cash for Frank "King" Clancy, Dynamic defenseman formerly with Ottawa Senators. Purchase of Clancy will not only strengthen the rear-guard but will also provide the Leafs with additional speed.

Rated one of the best defensemen of all time, Clancy will team on the defense with Clarence "Happy" Day, who has been with the Leafs since turning professional. The pair will form one of the fastest guards in the league.

Just who will do the net minding duties for the locals is an uncertainty yet. If, however, youthful Benny Grant, the Owen Sound boy who played with Minneapolis of the American Association last season, lives up to the expectations of Smythe, it is likely he will be retained in place of Lorne Chabot, the latter has been with the Leafs since New York Rangers traded him for John Ross Roach and plenty of cash.

Coach Duncan plans to form two forward lines only, this season as he is a firm believer in giving his players plenty to do. The first string line will be composed of Andy Blair at centre with "Ace" Bailey and Harold Cotton flanking him. Blair, who experienced an off-season last year and who has been bothered during training by defective teeth, has shown a return to his old form in pre-season exhibition games, much to the pleasure of club officials Bailey, the leading N.H.L. scorer two years ago has given indications he will be hard on the opposing goalkeepers by the force and accuracy of his sniping. Cotton, a consistent winger at all times rounds out a snappy looking trio.

The secondary line should prove just as good as the so-called first stringers. Youthful, big and fast, Charlie Conacher, Harvey Jackson and Joe Primeau, styled the Marlboro "Kids". Gained valuable experience during the 1929-30 hockey grind and already predictions are being made they will prove the standout line of the league.

Conacher was operated on last spring for removal of a kidney, but loss of the organ has improved his ability. Judging by his progress since the team took to the ice, he weighs almost 200 pounds. Just a couple of pounds less than his more illustrious brother, Lionel, of the Montreal Maroons.

Jackson like Conacher, is a product of the local Marlboro juniors, and he too appears much better than last season, when he made the fatal mistake of letting opposing players get his "goat" with this trait squashed the dashing left winger is expected to give Cotton strong opposition for the regular left wing berth.

Tricky Centre Man.

Primeau, tricky little centre, has also taken on weight during the summer months, an asset he was badly in need of. He was one of the Leafs best play-makers last year.

Only two utility players will be carried by the Leafs, if present plans of Coach Duncan are carried through. The Leaf mentor did not try out many recruits during the training session here and at Parry Sound, despite the loss of Art Smith and Eric Pettinger in the deal for Clancy. Smith an aggressive defense player has been replaced by "Red" Horner, another Marlboro product, who will do all the relief work on the defense "Shrimp" McPherson, who has played in various minor professional league's since deserting the "Simon Pures" here some years ago, has practically assured himself a place on the team and will likely be used as relief performer on both front lines. McPherson starred in the American Association during the past season at centre ice, but he is also a capable wing performer.

RONNIE HEADLEY INJURED IN BOUT

Ottawa Welterweight Knocked From Ring in Fight With Joe Marsh.

OTTAWA, Ont., Nov. 6. (CP)—Falling from the ring in the eight round of his bout with Joe Marsh of Auburn, N.Y., here last night, Ronnie Headley, Ottawa, welterweight, was critically injured. The fight was awarded to Marsh when physicians refused to allow Headley to continue and the Ottawan was rushed to hospital for X-ray examination to determine whether his neck is broken.

Doctors were unable to determine the extent of Headley's injuries. A loose second rope failed to hold Headley as Marsh crowded him and the Ottawan toppled backward striking his neck on the edge of the ring floor and falling to the tanbark of the coliseum five feet below. Referee Lou Marsh of Toronto gave Headley a minute to recover and resume the bout, but when physicians said it would be dangerous for him to continue, Marsh had no alternative but to award the bout to his namesake.

QUALITY PRINTING With Quick Service

Hamilton Petition Asks Women's Return

HAMILTON, Ont., Nov. 6 (C.P.). — Petitions seeking the return to Canada of Mrs. Alice Ainsworth and Miss Alice Barton, two local women deported to England recently because they were epileptic sufferers and public charges at an Ontario institution, are being circulated here, Alderman Tom Lewington has announced.

The petitioners further ask amendments be made to the prevailing laws to prevent a recurrence of similar cases.

FINAL PLAY FOR LEGON'S SQUAD TO-DAY

Boys Go Through Heavy Drilling in Preparation For Saturday's Title Battle.

FOR NEAL TROPHY.

P.C.I. Gives Promise They Will Give Eastern Champions Real Battle For Supremacy.

In preparation for their play-off fixture with Belleville Collegiate here this Saturday, the local Collegiate Garnet and Gray team were given their final scrimmage for the week, this afternoon.

For the past three days the boys have been put through heavy drills and no casualties have been reported. Coach Legon is sparing nothing that hi team may be right in the fight from the first whistle and is counting heavily on the aggregation to retain the Neal trophy, emblematic of the Central Ontario championship, and which has been won by P.C.I. for the last two years.

The newcomers, brought up from the Intermediate team, have been filling in nicely at their positions and the entire squad gives promise that they will give the Eastern champions a real struggle for supremacy.

Strong Kicker.

For many years P.C.I. teams have felt the need of a kicker, and the inefficiency in this department in the past has cost them dearly.

This year, however, coach Legon feels that this assignment is in most capable hands. Vern Armstrong has been carrying the kicking burden for the greater part of the season and is booting them higher and farther in every contest. He is without question, the most successful booter the "Petes" have had for some years and will undoubtedly be of increasing value to his team, as they enter the Ontario playdowns where a single point may spell victory or defeat for them.

The local boys have shown a remarkable defensive system this fall and throughout the six games of the schedule have had only 23 points scored against them or an average of 4 points per game. Very few teams, if any, can win games on 4 points and this speaks highly for the coaching the team has received and assures the local supporters that Belleville will have no easy time piling through the local front line.

Hugh Waddell, at inside, has been a tower of strength in breaking up the opposition attacks, and few plays get through his territory.

Ab. Lord, middle wing man: Howie Macdonald, centre player and Jack Clayton, inside, also prove mighty stumbling blocks for their opponents' line plungers to overcome. However, if the plunger is given a hole through the line, he is looked after by Wilf. Preston and Vern Armstrong, on the seconday defence.

Both these boys are high class tacklers and know how to step in and get their men before he has travelled far.

Speedy Youngsters.

The boys are a particularly speedy lot and Joe Dunkerley, Ab. Lord, "Army" Armstrong, Wib Ward, Walter Dinneson and Gordie Young, keep the opposition on their toes watching them.

Don Mackey and Floyd Wagar are two of the lightest players on the line-up and despite this seemingly great handicap, they show to great advantage with their classy tackling.

Grant Breckenridge and Oscar Sloane, are two other clever line men who play their positions well and are smart ground gainers.

The half line positions will be filled by the well known pair, Gordie Young and Jack Richardson, both fast and clever ball carriers with Doug. Fraser looking after the relief work on this division.

Rugby fans can show their appreciation of the team and of the Collegiate officials who make the fielding of the team possible by turning out in large numbers to see the boys in action at James Stevenson Park, Saturday afternoon.

The local collegiate athletic society is the only body fostering rugby in the city and is deserving of the wholehearted support of the many followers of the fall pastime.

BURCH SIGNS WITH AMERKS

Veteran Centre Comes to Terms and Will Play in Opening Game.

IN GOOD CONDITION.

NEW YORK, Nov. 6—Word was received yesterday at the New York American's headquarters from Galt, Ont., where the star-spangled troupe is in training for the opening game next Tuesday that Billy Burch, who became a holdout last week had accepted Gerard's terms and signed a contract. The Americans' mentor is highly elated in bringing Burch to terms, for he declares that the veteran centre man is in the pink of condition. He has taken off twenty pounds and Gerard predicts that Burch will have one of the best years since he has been playing hockey.

Gerard has been working Burch on the front line with Patterson and Himes, and Galt hockey critics say that it is one of the best trios that they have seen in hockey. All three pack a wicked shot. They are hard checkers and should aid Gerard considerably. It has not been definitely decided whether this will be the Americans frontline when the season gets underway, but the American's manager is more than pleased the way they shape up and it would not be surprising to see them lineup when the whistle blows in Boston next Tuesday.

Jack Murray of Brockville, Ont., has been trying out for goal, and though in need of lot of experience, Gerard is undecided whether he will carry him or not. Murray shows promise of reaching the big show, and for this season, the star-spangled chief is undecided whether to part with him or not.

Liquid Refreshment Permits Cancelled

LINDSAY, Nov. 6 (Special to The Examiner).—Some of the local laborers who signed the unemployment list at the town hall and who have also been the possessors of liquor permits, have been in a quandary during the past few days. When they found that their supply of liquid refreshments had been cut off, they commenced to debate seriously with themselves, with the result that a few of them actually visited the town buildings and asked to have their names erased from the list. They were informed that while this could not be done, they would not be given civic employment.

Regent

2:30, 7 and 9
To-Day and Friday

Season's most sensational and spectacular screen drama

THE FOX MOVIETONE of JACK LONDON'S

most vigorous sea story with a cast of great favorites headed by

MILTON SILLS
JANE KEITH
RAYMOND HACKETT

"They who go Down to the Sea in Ships"

Eternal with mystery, bigger than continents, wild with storms . . . and only the most daring will challenge it. Such a man was Wolf Larsen,, ruthless, courageous, inspiring fear in his crew. . . . What a mighty picture it has made.

FOR SHEER THRILLS AND EXCITEMENT, DON'T MISS THIS ABSORBING PICTURE!

Special Holiday Program for Thanksgiving

Reginald Denny in 'What a Man'

Watch Friday's paper for special announcement

PROFESSIONAL RANKS CAPTURE MANY WESTERN CANADA STARS

Regina, Particularly, Loses Many Members of Championship Teams.

IN GREAT DEMAND.

(Special to the Examiner—Copyright 1930)

REGINA, Sask., Nov. 6—With three members of last year's Dominion hockey champions, the Regina Pats, jumping into professional company this fall, some interesting facts relative to this province's contribution to commercialized hockey are available.

Thrice within the last six years has Regina annexed Canadian junior laurel wreath, and each Memorial Cup team has contributed liberally to the pro. ranks. As a result, this year there will be no fewer than 14 young athletes chasing pucks in pro. company who first earned their spurs with one of Regina's championship aggregations.

From the Pats of 1925 have come half this number. The Monarchs of 1928 have chipped in with four, while the Pats of last winter are responsible for three more. The grand total of 14 represents more than two lineups on the ice.

Ten players were carried by Al. Ritchie on his 1925 roster. Jack Cunning and Bert Dowie are retired, while Jack Cranstoun is playing amateur hockey at the coast. All the others are pros now. Johnny Gottselig and Frank Ingram are with the Chicago N.H.L. club; Sil. Acaster, Ken. Doraty, and Stan. Fuller are with St. Louis. Cleveland and Chicago, respectively, in the American League. Jack Crapper is to perform in the east this year, while Ike Morrison's plans are undecided. Fuller and Crapper are just commencing their pro careers.

Of Howie Milne's Monarch's of 1928, who numbered just nine men, Harold March is with the Chicago N.H.L. club, Carl Bergel is with Duluth in the American League; Johnny Achtzener is slated for the International circuit, and "Swede" Williamson belongs to the Coast loop. Len Dowie and "Hop" Shaw are playing with the senior Vics here, and Ab. Holt is lined up with the Aces. "Chuck" Farrow did not play much last year, and Jimmy Langford toiled for a team in the Vancouver Commercial League.

From the lengthy roster carried by Ritchie last year when he steered the Pats to another Dominion title, "Gosh" Pettinger, Dave Gilhooly and Eddie Wiseman are all becoming professionals. Ken. Campbell, Lorne Stephens, Art Dowie and Ralph Redding will remain in junior harness; Joe Dutkowski, Den Rae and Yates Acaster are trying out with the senior Aces; Buzz Bell may play for Weyburn, and Ken Moore will wear senior livery in Winnipeg.

Pettinger is claimed by two clubs—the New York Rangers and Vancouver Lions. "Gil" is the property of Detroit in the American League, and young Wiseman, who was found over age half way through last season, becomes a member of the Chicago team in the same circuit.

Brothers Threatens Brydson Injunction

LONDON, Ont, November 6 (C.P.). — Manager Roy Brothers of London Tecumsehs, International League hockey team announced yesterday that he will take out an injunction in several states, where the outlaw American League will operate, to prevent Gordon Brydson, holdout right winger of the local club, from playing with the Chicago Shamrocks of the American League. Brydson is reported to have signed a contract with the Shamrocks yesterday.

The Brydson case recalls that of Herbie Lewis, now a member of Detroit N. H. L. team. Lewis once jumped his contract with Duluth, an outlaw team, to go to Montreal Maroons. Duluth promptly got out an injunction, which was upheld, and Lewis was soon back in Duluth.

Former Tennis Star Dies In Assam, India

BISHNATH, Assam, Nov. 6.—Mrs. Hamish Munro, the former Evelyn Colyer, British tennis player, died yesterday.

Mrs. Munro was married in February, 1929, to Hamish Munro, a tea planter here. She gave birth to twins two weeks ago.

As Miss Colyer she represented Great Britain versus the United States at Wimbledon in 1924 and with P. D. B. Spence won the hard court and covered courts mixed championships.

Miss Colyer, a daughter of Sir Frank Colyer, and regarded as one of the best of Great Britain's women tennis players, met her husband in Switzerland early in 1929, and five weeks later was married to him at Christ Church, Streatham, England. She then went to Assam, India, with him where he had a plantation.

South End Boys' Loop Will Be Re-organized

Many of the city's budding star puckchasers will be pepped up to learn that Bill Kay intends to have the South End Boys' Hockey League running on all s xiagain this winter Last year this league had more than a dozen teams operating in three leagues: juvenile, junior and midget. It supplied great hockey competition for more than 150 of the city's coming hockey players.

The league will be re-organized at a meeting to be held in the Raybestos plant some evening next week, Bill said yesterday. The same system and rules will be followed as prevailed last season. Team leaders had better get their clans assembled and decided at once whether they are going to enter this flourishing boys' league. Representatives of teams will be invited to the organization meeting.

Witnesses Arrested On Perjury Charges

GODERICH, Ont., Nov. 6.—John Staples of Wroxeter and Alex Clark of Walton, were arrested yesterday at the conclusion of the criminal negligence case against William T. Grieves, Seaforth, who was found guilty by the jury.

The charges preferred against Staples and Clark, witnesses at the trial, followed their testimony exonerating Grieves from accusations of intoxication while driving a car. They were committed to county jail without bail.

GALT, Ont., November 6 (C.P.). — Manager Eddie Gerard of the New York Americans announced to-day that Joe Spring had been given his outright release, and Eddie Bouchard of the New Haven Eagles has also been made a free agent. He will likely join the Buffalo Bisons. Gerard also confirmed the report that negotiations were on with Montreal Maroons for Lionel Conacher to join Dunc Munso's team.

Bandmaster May Take Residence in Town

LINDSAY, November 6. (Special to The Examiner).—At last night's session of the town council, Mayor Stewart made a statement relative to the appointment of Rupert Gliddon of Peterborough, as bandmaster of the Citizens' Band. Mr. Gliddon, the Mayor said, intended taking up his residence in Lindsay. Besides leading the senior band, he would also take over the junior organization.

REDUCED FARES TO TORONTO ROYAL WINTER FAIR

NOVEMBER 19TH—27TH

From	Special Return Fare
Campbellford	$5.10
Hastings	4.60
Lindsay	3.20
Omemee	3.55
Peterborough	3.55

Good going Nov. 18th to 27th. Return limit Nov. 28th. Proportionate fares from other points. Consult local agents. 413

CANADIAN NATIONAL RAILWAYS

THE DE FOREST CROSLEY

"SERENATA"

Greatest Battery Operated Radio in History

ONE YEAR'S SERVICE WITHOUT CHARGING OF BATTERY

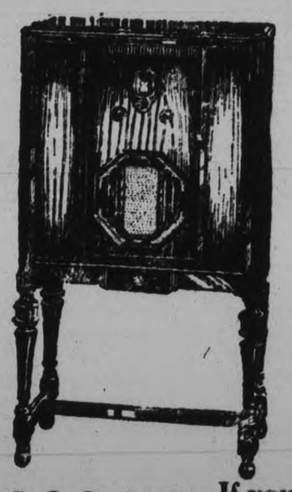

New in Power—New in Selectivity—New in Tonal Brilliance—the Serenata sweeps into the discard all past standards of battery radio performance.

Its new low consumption screen-grid chassis is combined with the proven De Forest Crosley Inductor DYNAMIC Reproducer of special design.

Constant maximum efficiency of operation is guaranteed by a filament voltage meter and rheostat control.

The perfect harmony of distinctively new cabinet lines—a soft shaded lustre finish that brings out the full beauty of selected walnuts—such features add new beauty to this console.

189.50 COMPLETE

If you are without electric power come in and see this famous radio set. New features make it the last word in battery perfection.

OPEN EVENINGS

YOUR RADIO FOR YEARS TO COME

Radio Sales & Service

ERNIE LILLICO—ROY A. WHITE, Service Expert

GREENE MUSIC BLDG.

185 Charlotte St. Peterborough Phone 3575

WORLD-WIDE CONTACT

There are over 32 million telephones in the world to-day. A large percentage of these are within reach of Canadian telephone users. More than 70,000 times a day they place out-of-town calls. Long Distance telephoning has become a habit with thousands.—(Advt.)

Egg-size beads are vogue in London.

British railways carried 7,864,000 more passengers in the first six months of this year than in the corresponding period of 1929.

Suspected Fire Bug Being Held By Police

BROCKVILLE, Ont., Novmeber 6.—(C.P.). — Suspected of having been responsible for several recent outbreaks of fire in the townships of Front of Yonge and Front of Escott, Harold Dikey, aged 25, living near Rockport, was arrested to-day by the Provincial Police and brought here for questioning and examination. Dickey is said to have informed the police that he never kept track of the number of barns that he had burned. His arrest followed destruction by fire near Mallorytown of the farm house and barns belonging to William Donovan, which had closely followed the loss by fire of barns belonging to Leonard Donovan, Escott Township, with nine head of cattle. Believed to be of unsound mind, Dickey will undergo examination by doctors and will probably be committed to the Ontario Hospital. Not long ago he appeared in Police Court here charged with having thrown stones through the windows of a church in the vicinity of Mallorytown and Rockport.

Keene

Mr. and Mrs. Sabin and Mrs. Scotland, of Toronto, spent Sunday guests at the home of Mr. William Kempt.

Mrs. Andrew Nelson and Mrs. Richard Shortt, Sr., drove to Toronto with Mr. and Mrs. Fred Nelson on Saturday, to attend the funeral of the late Mr. Walter Redpath.

Mr. and Mrs. J. Anderson, of Peterborough, visited Mr. and Mrs. Shields on Sunday. Mr. Anderson was soloist in Knox Church at the anniversary services on Sunday morning.

Mr. and Mrs. J. H. Cruikshank and Mrs. Wood attended the anniversary services at Knox Church on Sunday.

Miss Kate Hastie, of Toronto, visited Mr. and Mrs. David Hastie, on Sunday.

Mrs. Marshall Weir visited Mr. and Mrs. James Drummond, on Sunday.

Mrs. Garbutt, of Lakefield, is visiting her sisters the Misses Lumsden.

Mrs. Susan Taylor is visiting Mr. and Mrs. Stanley Taylor.

Word has been received of the death in California of Mrs. Chase, formerly Kate McIntyre, a sister of Mrs. John Robertson, Mrs. Thomas Thompson and Mr. Duncan McIntyre.

Mr. and Mrs. Robert McKerihan, of Toronto, were visitors at the home of Mrs. Sarah Woods on Sunday.

Miss Isabel Nelson, spent the week-end the guest of her parents.

Russia is offering flax in France at very low prices.

Trent River

(Examiner Correspondence.)

Mr. Hiram Revoir shot two black bears recently in the vicinity of Mud Turtle Lake.

Messrs. John Ruttan, Francis Ruttan, Fred Brown, Ernie Allen, Knowlton Waters and Jack Liberty are leaving shortly for a ten-day deer hunt, near Deer Lake.

Messrs. Oliver Garneau and T. F. Ward left on Tuesday for Sandy Lake where they will deer hunt.

Mr. Gardner and family left on Monday for Peterborough where they will reside.

Seven pupils have entered the oratorical contest to be held at Trent River school on Friday evening, November 14.

Mr. John Boyd has had his residence wired for the Hydro.

Mrs. Frank Pollock and son, Billie, and Miss Irene Fish have returned from Toronto where they spent a week with relatives and friends.

Mr. George Smith is having a new roof placed on "Kare Free."

Friends of Mrs. William Brown, of West Seymour, will regret to learn of her illness through suffering from a slight stroke of paralysis. Mr. and Mrs. Charles Cassan, of Toronto, the latter a sister of Mrs. Brown, and Dr. W. and Mrs. Walkinshaw, of Stillwell, Indiana, were called to her bedside.

Trent Bridge cheese factory closed for the season on Monday.

Mr. John Waters renewed acquaintances on Tuesday.

YOUNG'S POINT

Mr. and Mrs. Dave Darling were the guests of Mr. and Mrs. Percy Stenner at Peterborough over the week-end.

Miss Thelma Duggan is at present in Lakefield where she expects to spend the winter.

The Cooking Class under the auspices of the Women's Institute which has been held for the past two weeks by Miss E. Hopkins at the home of Mrs. F. M. Young came to a close on Friday evening, after a very successful course.

Mr. Joseph Hagerman, of Belleville was employed at the local school on Saturday when he was installing furnaces in the school building.

Mr. and Mrs. Evan Blewett and son Neil were in the village on Sunday.

Mr. W. J. Moore of Peterborough visited the local cheese factory on Saturday.

Mr. Bland of Toronto visited his summer home on Sunday.

Following their marriage at Grimsby, England, recently, Flying-Officer Lewis S. Tindall and his bride started on their honeymoon in a silver and blue airplane.

VARGAS PLANS WIDE REFORMS

Will Re-organize Army and Navy From Standpoint of National Defense.

OFFENDERS PARDONED.

RIO DE JANEIRO, Brazil, S.A., Nov. 6. (A.P.)—Dr. Getulio Vargas, serving his first day as President of Brazil, yesterday published the program of his administration, which, it was stressed, is of a provisional and an interim character only.

17 Articles in Program

The program contains 17 articles, the more important of which provide for amnesty of all political offenders, social, education and sanitary reforms; creation of a Government consultative body; organization of a Commission to determine responsibility of officials of the deposed Government for expenditure of public moneys.

Reorganization of the army and navy from the standpoint of national defense; reform of the electoral system; judiciary reforms; after electoral reforms have been effected, calling of national elections for a National Assembly to draw up a new constitution, guaranteeing individual liberties and State autonomy against encroachment of the Central Government.

Rigorous Economy

Rigorous economy in all public service, and revision of the Customs system with elimination of "artificial protective" tariffs.

General Tassa Fragoso, head of the Military Junta which ousted Dr. Washington Luis as President ten days ago, handed the reins of government over to Dr. Vargas yesterday afternoon in a second floor reception room of Cattete Palace. Members of the Junta and a few spectators witnessed the ceremony which took only about 15 minutes.

ASK YOUR FRIENDS

MRS. T. V. HILL
Singhampton, Ontario
"My mother was visiting in Detroit a year ago and she was in very poor health. My sister-in-law got a bottle of Lydia E. Pinkham's Vegetable Compound and it helped her more than anything she had taken. She advised me to take it too and I did. My back used to ache and I suffered so with pain at times that I could not work. I feel like a new woman and can do my housekeeping and work in the store. I will answer letters."—Mrs. T. V. Hill.

MRS. WILLIE LAFLEUR
Route 3, Hemmingford, Quebec
"I was nervous. No appetite and all rundown. Most every day I had to lie down for two or three hours. I saw one of the booklets advertising Lydia E. Pinkham's Vegetable Compound so I went to my druggist and bought a bottle. My nerves are lots better and I am now on my feet again doing all my own work around the farm. The Compound has certainly done me good and can help others."—Mrs. Willie Lafleur.

Lydia E. Pinkham's Vegetable Compound
Lydia E. Pinkham Medicine Co., Lynn, Mass. U. S. A. and Cobourg, Ontario, Canada.

BRIDGENORTH.

Mrs. S. Blewett, of Chemong Road, spent the week-end with her mother, Mrs. Darling, of Peterborough.

Miss Betty Edgar, of Peterborough, spent the week-end with Miss Jean Scott, Chemong Road.

Mr. and Mrs. Melville McWilliams and daughter, Blanche, of Bridgenorth, and Mrs. Touchburn, of Peterborough, motored to Toronto to spend the week-end with friends.

Mr. and Mrs. L. Fowler, of Smith, and Mr. and Mrs. White, of Peterborough, motored to Whitby on Sunday, where they visited friends.

Mr. and Mrs. A. Young have returned home after spending the past year with their family in the West. Mrs. Young spent a few days recently with her daughter, Mrs. Max Archer, of Smith.

Mr. G. W. Mann, of the "Hawthornes," has returned home after spending the past two months with friends in the Western Provinces.

Mr. and Mrs. Mills, of Bridgenorth, are visiting friends at Prince Edward Island.

England-Gibraltar air service is under consideration.

SEYMOUR COUNCIL REGULAR MEETING

of Fair Grounds. tural Society For Levelling of Fair Griunds.

CAMPBELLFORD, November 6.—(By Examiner Staff Correspondent.)—The regular meeting of the Seymour Township Council was held on Saturday, November 1, the date of meeting from the first Monday in the month being changed at the request of the reeve. All members were present with Reeve VanVolkenburg, in the chair.

After the reading and passing of the minutes of the last meeting, Dr. S. L. O'Hara and Bert Third waited on the council on behalf of the Seymour Agricultural Society, requesting the loan of the power grader for the purpose of completing the levelling of the fair grounds. On motion this request was granted.

The Department of Highways audit was presented to the council by T. H. Reeve, showing the amount of disallowance. After discussion i was left to Mr. Rowe, the reeve and the clerk to look the amounts over and report.

Accounts to the amount of $2,674.77 were presented and passed and on motion the council adjourned.

Motorcyclist Dies After Crash In Ditch

HAMILTON, Ont., Nov 6. (CP)—Edward Friend, 35, of Tillsonburg, Ontario, died early to-day in the General Hospital as the result of injuries received when his motorcycle crashed into the ditch just east of Oakville last night.

The slippery condition of the pavement and the thick mist which hung over the roadway were given as the cause of the tragedy. Friend was gliding west along a bend east of Oakville when his machine skidded into the ditch. The unconscious motor-cyclist was discovered shortly after by traffic officers and was rushed to the Hamilton hospital.

An inquest will be held.

GET YOUR MONEY'S WORTH in milk dishes

IT IS NOT *how much* milk you use in cooking, but *how rich* milk. Borden's St. Charles Milk is *doubly* rich, being pure country milk with most of the natural water content removed. Drop for drop it adds more real nourishment than ordinary milk and it ensures creamier, smoother, tastier results. It comes in two handy sizes 16 oz. and 6 oz.; keeps perfectly in the unopened tin and can be bought at any grocery.

SEND FOR "THE GOOD PROVIDER" THE NEW ST. CHARLES RECIPE BOOK

THE BORDEN CO. LIMITED, 140 St. Paul St. West, MONTREAL, P.Q.
Please send me, free, the new St. Charles Recipe Book.
NAME.....
ADDRESS.....
663

ADVERTISE IN THE DAILY EXAMINER.

TILLIE THE TOILER

By Russ Westover

BRINGING UP FATHER

By George McManus

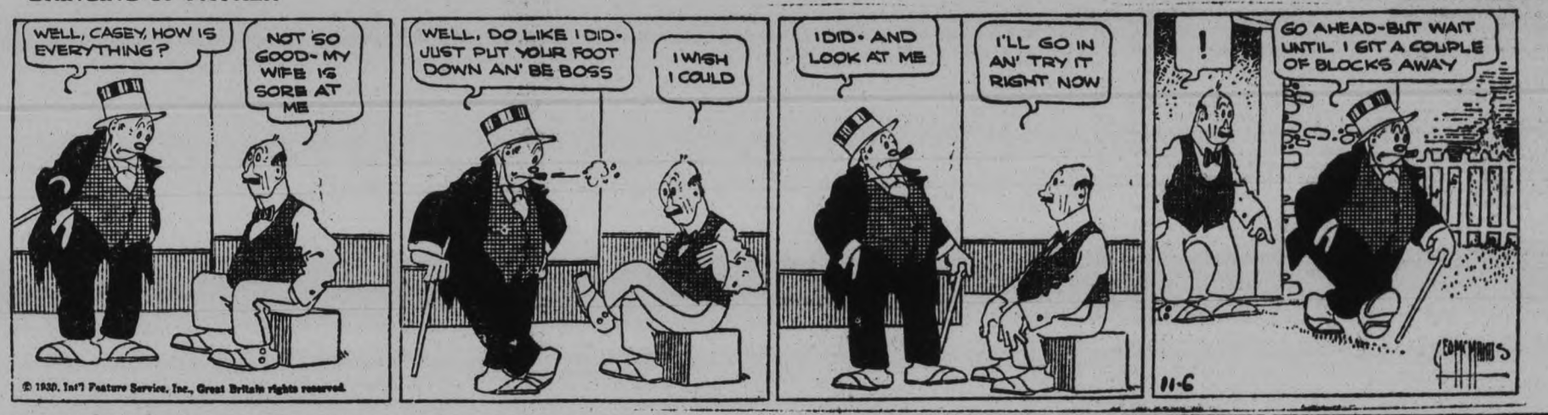

TOOTS AND CASPER

By Jimmy Murphy

DUMB DORA

Modern Home Lighting~

DO friends admire your rooms? Modern lighting offers scores of decorative possibilities to modern home-makers. There are Edison Mazda inside-frosted Lamps for every socket and every purpose. Their restful, glare-free light lends charm that can transform even the dullest room, and add wonderfully to your comfort.

L-30
EDISON MAZDA
INSIDE FROSTED
LAMPS
A CANADIAN GENERAL ELECTRIC PRODUCT

METROPOLITAN STORES, LTD.
371 George Street, Peterborough

PETERBOROUGH HARDWARE CO., LTD.
368 George Street, Peterborough

GRANT & THORPE
418 George Street, Peterborough

Sell Discarded Articles Now---They Bring You Money---Phone 1,600

a For Sale—General

DRY WOOD, ALL KINDS, AT CUT-Rate Prices. Good Coal and Coke Dinsdale's. 'Phone 153 26d-122-1829A

SIX - TUBE BATTERY DAY-FAN Radio, complete with A Battery Trickle Charger, and a B Eliminator Cheap for cash. 'Phone 2849J. 3d-109-2190A

FINE UPRIGHT PIANO, VERY CHEAP 485 Sherbrooke Street. 3d-109-2198A

FORD RADIATOR. APPLY A. BLADE & Son Greenhouse. 'Phone 508. 3d-111-2288A

QUEBEC COOK STOVE, IN GOOD condition. Apply 424 Rogers Street. 3d-110-2231A

DANDY APPLES FOR SALE—STARKS, Baldwins, Bellflowers, $3.25 Barrel; Spys, $4.00, Delivered. 'Phone Dan. Sims, 2041M. 4d-111-3636A

RIFLE, THIRTY-THIRTY CALIBRE; also English Shotgun. Apply Office, Great West Life Ins. Company. 2d-109-2237A

OLD ROTTEN MANURE. 1394J. 3d-109-2194A

CHOICE MANVERS POTATOES AT 90c per Bag at House, $1 Delivered. Turnips, Cabbage, Carrots at close prices. H. F. Doig. 'Phone 2097. 6d-110-2127A

SIXTEEN-INCH DRY MIXED SLAB-wood, $6.50 per Cord; also Eighty per cent. Dry Hardwood, Fourteen-inch, $9 per Cord, Delivered. E. L. Payne, 'Phone 16 ring 6, Warsaw. 12d-116-2123A

HALF HARDWOOD, HALF SLABS, $3. Mixed Wood, $3. Kindling Wood, $2 Buttings, $2. 'Phone H. Hamlin, 1394J 3d-109-2195A

HEATER AND SIDEBOARD. APPLY 570 Gilchrist Street. 3d-109-2193A

COAL AND GAS RANGE. 573 GIL-christ Street. 'Phone 1652W. 3d-109-2190A

BRUNSWICK CABINET GRAMO-phone, with Records; as good as new. 'Phone 1603F. 3d-109-A

TWO GOOD MEN'S OVERCOATS. ONE nearly new; cheap. 'Phone 2448W. 3d-109-3612A

BONE DRY MIXED WOOD, $3 PER Half-Cord, fair percentage Hard. Reduced to clear quickly. Thompson's. 'Phone 2260, Nights 1026. 6d-111-2143A

SLIGHTLY USED OVERCOATS, $5 up; Suits, $5 up. Buy your Winter Clothes supply from us and save money. Ruskin's Second-hand Store, Aylmer Street (opposite Fire Hall). 4d-110-2212A

DINING-ROOM TABLE AND CHAIRS, Buffet, Couch, Tapestry Carpet, 3½ yards by 4 yards, Leather Rockers, Kitchen Table and Chairs, Upright Piano and Bench. Apply 1013 Water Street. 3d-109-2209A

MAMMOTH BRONZE TURKEYS — priced to sell. 'Phone Douro 11 ring 12. 3d-109-2202A

MANVERS POTATOES, $1 PER BAG, Delivered. 'Phone 3053. 3d-109-3623A

VICTROLA, WITH 26 RECORDS, WAL-nut finish; good condition. Apply 324 Sherbrooke. 3d-109-2208A

JEWEL HEATER. 21 BRAIDWOOD. 'Phone 2922M. 3d-109-2222A

LADDERS AND RADIO POLES, ALSO Good Horse and Cow. Apply 292 Woodbine. 3d-109-2227A

McLAGAN VICTROLA, ALSO RE-cords, excellent condition. Apply 506 McDonnel Street. 3d-110-2242A

LARGE BOX STOVE. 'PHONE 2065W. 3d-110-2256A

SET OF COMPUTING SCALES, 23 Lbs. good as new Cherney's, 'Phone 226. 3d-110-2269A

DINING-ROOM FURNITURE, DRESS-ers, Radio, Victrola, Used Furniture of all kinds. New Walnut Beds, complete. Reductions on all New Floor Covering. Terms arranged. We allow for Old Stoves on New Quebec Cookers. Cherney Furniture Store, 213 Charlotte Street. 'Phone 226. 3d-110-2268A

SET OF 34.4 TIRES, CHEAP. APPLY 5 Dunlop Street. 'Phone 2337M. 3d-110-2267A

CHILD'S WHITE SLEIGH. 'PHONE 1710W. 3d-110-2266A

BOY'S OVERCOAT, IN GOOD CONDI-tion, aged 15. 'Phone 1251J. 3d-110-2262A

CHILD'S WOODEN COT, WITH MAT-tress. 'Phone 706J. 3d-110-2261A

THREE STOVES, IN GOOD CONDI-tion; 4-Burner Gas, Perfection Oil Burner, and Coal Laundry Stove. 'Phone 3493W. 3d-111-2225A

GOOD TOP SOIL AND MANURE, $2 for Team Load. 'Phone 3125J. 1d-109-2243A

HOUSEHOLD FURNITURE, INCLUD-ing Large Office Desk and Davidson Cooking Range, nearly new. Apply 116 Gladstone Avenue, or 'Phone 3159J. 3d-111-2277A

FLOOR COVERINGS. 'PHONE 1905J. Apply 249 Park Street. 3d-111-2280A

ENGLISH CRUMPETS DELIVERED. Fresh Daily. 'Phone 1415F. 3d-6,7,11-2281A

a For Sale—General

CHOICE TIMOTHY AND ALFALFA Hay. Phone 2108J. 3d-111-2293A

HAVE YOUR HOME CAULKED — Prevent the cold air from coming in around the doors and windows. Estimates free. Prices reasonable. 'Phone McPherson's 386 3d-111-2295A

CABBAGE 50c DOZEN, DELIVERED. 'Phone 2081J. 3d-111-2290A

KITCHEN CABINET, REFRIGERATOR, Table and Chairs, cheap for quick sale. 266 Simcoe Street. 3d-111-2303A

GENT.'S BICYCLE, AND TYPEWRIT-er, cheap for quick sale. 293 George Street. 3d-111-2302A

KINDLING OR HARDWOOD, MIXED 12in., extra large Sack, 35c, delivered. 'Phone 233. 3d-111-2246A

CHILD'S COT AND CARRIAGE, AND Household Articles. 'Phone 473. 3d-111-2297A

THREE DAYS ONLY, HOUSE DRESSES 89c. Record Store. 3d-111-2298A

b For Rent--Houses and Apartments

BRIGHT APARTMENT, CENTRAL, partly Furnished. Living-rooms downstairs; private entrance. 'Phone 2032J. 2d-110-2286B

THREE LARGE UNFURNISHED Rooms. 468 Stewart Street. 3d-111-2285B

STORE, CORNER BROCK AND George Streets. Possession 1st of November. Apply 437 George Street. dtf-B

HOUSE, NEWLY DECORATED. APPLY 319 Dalhousie Street. 3d-110-2232B

FURNISHED ROOMS, CENTRAL; quite reasonable. 'Phone 16. 3d-110-2248B

FIVE-ROOMED BRICK HOUSE, HARD-wood floors, Garage. 443 Mark. 3d-110-2230B

APARTMENTS, UNSURPASSED IN situation and equipment. Telephone 1232J. 3d-109-2167B

ON ANTRIM — WARM, COMFORT-able House, clean; conveniences; central to George; rent reasonable. Apply 183 Antrim. 6d-110-2111B

AT ONCE! GOOD 7-ROOM HOUSE, Brick; French doors, hardwood floors, plumbing, furnace, garage; central. Apply 293 Dalhousie Street. 'Phone 273. 5d-110-2146B

TWO UNFURNISHED ROOMS, PART-ly Heated. 473 Bolivar Street. 'Phone 3405. 3d-108-2175B

FURNISHED HEATED APARTMENT, central. Apply 200 Stewart Street. 3d-109-2213B

LITTLE LOWER FLAT (MORE LIKE Small House); conveniences; $15.00 per month. Apply 183 Antrim. 6d-113-2204B

SIX-ROOMED COTTAGE, PARTLY modern, with furnace. Apply 547 Elm Street. 3d-109-2192B

APARTMENT, 261 HUNTER — HARD-wood floors, Duco finish. Apply 580 George. 'Phone 260J. 3d-109-2218B

FOR IMMEDIATE POSSESSION — Large Brick House, desirably located, Stewart Street, with Double Garage. Two Small Houses, with modern conveniences. Also Single and Double Garages, centrally located; rent reasonable. Apply to J. J. McBain. 4d-111-2234B

FURNISHED HOUSEKEEPING ROOMS. 'Phone 2837W. 3d-110-2264B

FURNISHED BED - SITTING-ROOM and Two Bedrooms. Apply 281 McDonnel Street. 3d-110-2271B

MODERN SEVEN-ROOMED HOUSE, newly decorated, on King Street. Walter Nugent Real Estate, 181 Charlotte. 'Phones 203—2598. 3d-4,6,8-2210B

TWO FURNISHED ROOMS. APPLY 412 George. 3d-111-2272B

HOUSE, CENTRAL. 'PHONE 1905J, OR apply 249 Park Street. 3d-111-2279B

SEVEN-ROOM HOUSE TO RENT, 772 Water Street; hot water heating, Garage. Apply to A. A. McIntyre, 552 Aylmer Street. 3d-111-2275B

For Rent—General

HEATED STORE. 451 WATER. 6d-110-2166C

NOTICE — LADIES' AND GENT.'S Fancy Costumes to Rent. 'Phone 2957. 3d-108-2177C

STORE, ALSO GARAGE. APPLY 163 Charlotte. 4d-111-2238C

GARAGE, WITH ELECTRIC LIGHT, at 222 Wolfe Street, corner Wolfe and Aylmer Streets. 3d-111-C

FOUR LOWER FURNISHED ROOMS and Garage; cheap rent. Apply 801 Water Street. 3d-111-2300B

MODERN BATHROOM FLAT, RESI-dential. 'Phone 754J. 3d-111-2301B

SMALL CENTRAL DWELLING, FULL plumbing. Apply 274 Sherbrooke. 2d-110-2284B

LOVELY WARM, FRONT, FURNISHED Bedroom, Downstairs, Kitchenette. 601 Water. 3d-111-2292B

Hospital In Brandon Unfit For Animals

WINNIPEG, Man., Nov. 6—"Patients confined in the Brandon Mental Hospital are living under conditions unfit for animals," declared M. Le Bougdais, Director, Division of Education, Canadian National Committee on Mental Hygiene in an address here.

Mr. Le Bougdais declared Brandon, with one exception, the worst mental hospital in Canada. He said that due to overcrowding many of the most seriously afflicted are confined to cells without windows or proper ventilation. The institution has only proper accommodation for 800 patients, but has 1,050 patients.

d Real Estate and Farms

FOR SALE — A REAL HOME, AND A Real Buy, in heart of best West-end residential district — 4 Bedrooms, 2 Bathrooms, beam and dome ceilings, easily converted into Duplex if desired. At $6,800, is a Thousand under value. Must sell. J. H. Callander, 575 Weller. 'Phone 874. dtf-D

FOR SALE — MODERN NEW HOUSE, or to Rent (Furnished), South-end. 'Phone 2695J. 3d-109-2189D

FOR SALE — 7-ROOMED HOUSE AND Blacksmith Shop, Lot 6, Con. 6, Ennismore, residence of the late J. K. Galvin. Will sell cheap for cash. Apply Mrs. Hector Desharnais, 315 5th Street, Medicine Hat. 3d-109-2206D

FOR SALE — RETAIL GROCERY Business, Stock and Fixtures; established 24 years. Write Box 2254, Examiner. 6d-114-2254D

SIX THOUSAND DOLLAR WEST-END Home, hardwood throughout, front and back stairs, sun parlor, built-in cupboards, laundry tubs, garage. Will sell for Fifty-two Hundred. Terms to responsible party. House includes large Moffatt Electric Range, Water Jacket and Fixtures, blinds, storm doors and sash complete. May rent to desirable party. 'Phone 2007F. 1d-109-2289D

i Gramophones and Radio

FOR SALE — RADIO, 6-TUBE DAY-Fan, with Headphones, Wet and Dry Batteries, Single Control. First $15 To-night takes it. 284 Lansdowne Street. 'Phone 1587J. 3d-110-2233I

h Help Wanted, Female

EXPERIENCED WAITRESS. APPLY Grand Hotel. 3d-111-2282H

WANTED—CAPABLE MAID FOR DIET Kitchen. Apply in person to Nicholls Hospital. 3d-109-3624H

GIRL WANTED FOR HOUSEWORK. Apply at once, Fine's Store, 291 George. 2d-110-2294H

GIRL OR WOMAN FOR LIGHT Housework. Write Box 2251, Examiner. 3d-110-2251H

SELL CHRISTMAS CARDS. $38—$50 CAN BE EARNED and paid Weekly in spare time selling well-known line Personal Christmas Cards. Experience unnecessary. An early start and our co-operation assures success. Beautiful new portfolio sample free. Master Kraft Co., Limited, Toronto. Representatives wanted small towns also. 6d-4,6,8,11,13,15-2173H

j Employment Wanted

WANTED—TO TAKE CARE OF IN-valid, or light house work. Write Box 1847 Examiner. 3d-190-1847J

GENERAL REPAIR WORK AND Chimneys Cleaned. 'Phone 3221W. 6d-113-2201J

PAINTING AND PAPERHANGING. George Hawke, 216 Woodbine Avenue. 'Phone 3214W. 3d-109-2191J

LAWNS AND GARDENS FIXED FOR the Winter. Trees Pruned. Storm Windows Cleaned and put up. 'Phone 610F. 3d-109-2215J

RETURNED SOLDIER, WITH FAMILY, willing to take work of any kind. Write Box 2249, Examiner. 3d-110-2249J

WANTED — LAWNS, GARDENS TO Clean Up, Trees Pruned, Storm Windows Put Up, by experienced Men. 'Phone 610F. 3d-110-2247J

MARRIED MAN (EXPERIENCED) DE-sires Work on Farm. Apply 410¼ Aylmer. 3d-109-2270J

HOUSE TO RENT OR FOR SALE
At Sacrifice
Possession November 1st. Seven Rooms, with Two Fireplaces, Garage. Easy to heat. Best location in City. 558 Gilmour Street.
APPLY J. E. PATTE, 813 WATER STREET.
2d-108-3645

BURDOCK BLOOD BITTERS

For sale at all drug and general stores; manufactured, for the past 51 years, only by The T. Milburn Co., Ltd., Toronto, Ont.

Covered With Boils on Arms, Back and Neck

[illegible] Higgins, Dymont, Ont., writes:—"I was covered with boils on my arms, [illegible] and neck. I used [illegible] and other remedies with no results. My attention was drawn to Burdock Blood Bitters, so I decided to get a bottle. The results were marvellous, as in no time the boils had completely disappeared, and my skin was clearer and fresher than ever."

g Help Wanted, Male

WANTED — EXPERIENCED SALES-man for Peterborough City and District; commission basis. Write Box 2252, Examiner. 2d-109-2252G

f Boarders Wanted

BOARDERS WANTED, EVERY CON-venience. Apply 153 Rutherford Avenue. 'Phone 3096F. 7d-110-2083F

FURNISHED ROOM, BOARD IF DE-sired. 'Phone 2821. 3d-110-2245F

BOARDERS WANTED, IN WEST-END. 'Phone 720F. 3d-110-3263F

COMFORTABLE ROOM AND BOARD. 'Phone 182. 3d-110-2250F

ROOM AND BOARD, ONE BLOCK North of Collegiate. 'Phone 3190. 3d-110-2265F

WANTED — GENTLEMAN BOARDER, all conveniences, including Garage, near C.G.E. 'Phone 2924F. 3d-110-2260F

m Lost

HOUND, BLACK AND BLUE TICK. 'Phone 50 or 1824 3d-110-2239M

BLACK, HEAVY SET TERRIER DOG, North Monaghan; license tag on collar 226; Strayed from Car in vicinity of Chemong. Please notify F. J. McBride, Claraday P.O. 3d-110-3630M

o Live Stock

FOR SALE — TWO-YEAR-OLD COLT, dark brown. 'Phone 101 ring 13. 3d-109-2226O

FOR SALE — GOOD WORK HORSE, cheap. Apply Crebar, Downer's Corners. 3d-110-2255O

t General Notice

FURNITURE REPAIRING AND UP-holstering and Refinishing. 'Phone 2846. 6d-110-2122T

NOTICE.—STORM WINDOWS CLEAN-ed and put on, also Old Floors Cleaned and Polished. 'Phone 1813M. 5d-111-2220T

q Wanted

SEWING WANTED, ANY KIND. 'Phone 2163. 3d-111-2299Q

THREE OR FOUR ROOM APARTMENT (Heated), Partly or Fully Furnished; central and well appointed. 'Phone 257 Day or 1083W Evenings. 2d-109-2241Q

THREE OR FOUR ROOMED APART-mnet, Heated and Unfurnished, with separate entrance preferred; adults; references. State locality and terms. Box 2246, Examiner. 2d-109-2246Q

WANTED — MARRIED COUPLE TO Share Home. 173 Wescott Street. 'Phone 2325W. 3d-110-2259Q

s Used Cars for Sale

FOUR HUNDRED DOLLAR CREDIT Note on New Chevrolet for Three Hundred. This equals One Hundred Dollar Discount on New Car. Write 3656, Examiner. 3d-111-3656S

1926 ESSEX COACH AT FIFTY DOL-lars less than Toronto list price. See this Car at Hood & Cumming Motors. Ask for Mr. Plunkett. 3d-111-3659S

BETTER USED CARS AT BROCK ST Rink. All makes and models. Easy terms. Open evenings. Brewer Motor Sales. Phone 192 or 3166. 12d161-2046S

FOR SALE — STANDARD 6 STUDE-baker Sedan; excellent running order 'Phone 3566. 3d-109-2207S

1926 FORD COACH, CHEAP. 'PHONE 30. 4d-111-2240S

A SNAP — '27 FORD ROADSTER; paint like new; five wire wheels, $60. 161 Hunter East. 'Phone 447M. 3d-109-2211S

KEEN CONTESTS AT FIELD DAY

Annual Event Held in Grounds of St. Peter's High School.

SOFTBALL GAME.

The annual field day for the high school pupils of St. Peter's school was held yesterday afternoon on the school grounds, and, despite a cold raw wind, keen competition and much enthusiasm was exhibited by the contestants.

A feature of the program was a softball game between the Tigers, captained by G. Young, and the All-Stars, piloted by Frank Morocco. The game was a nip-and-tuck struggle from start to finish, featured by clever fielding and effective pitching which kept the bases clear and resulted in a low score, the Tigers winning 5-4.

Jack Primeau, playing at short for the winners, gave the spectators a thrill when he made a running catch of a hot line drive to retire the side in the seventh inning. Leo Begley, behind the bat for the Tigers, also played a prominent part in staging the win. The line-up:

Tigers.—Leo Begley, c; W. McCarthy, 1b; G. Young, p; F. Scollard, 3b; K. Devlin, 2b; J. Lebarr, cf; M. O'Leary, rf; G. Duffus, lf; J. Primeau, ss.

All-Stars.—F. Marocco, 1b; C. Galvin, c; Rev. Dr. Masterson, p; H. Gainey, 2b; C. Sullivan, ss; J. Sweetman, 3b; P. Ayotte, lf; F. O'Connor, cf; G. Picard, rf.

Umpires: H. Ranger at the plate, V. O'Connall on the bases.

The meet was run on the point system, three, two and one point being awarded to each individual placing first, second or third respectively. The class whose pupils collect the highest total of points will be awarded the school shield for one year. The chilly weather necessitated the postponing of several of the boys' events which will be run off as soon as the weather permits.

The following is a list of the winners:

Girls' Events.

Hundred yard dash: 1st, Dorothy Ryan; 2nd, Marcelle Minicola; 3rd, Dorothy Primeau.

Book race: 1st, Marjorie Hallihan; 2nd, Vedra Bartley; 3rd, Mary De Forge.

Needle and thread: 1st, Marjorie Hallihan; 2nd, Dorothy Ryan.

Graceful walking: 1st, Mary De Forge; 2nd, Nina Glover; 3rd, Dorothy Primeau.

Potato race: 1st, Dorothy Ryan and Patricia McGrath, tied; 2nd, Marjorie Hallihan.

Relay race: 1st (Form 2A), Marcelle Minicola, Dorothy Primeau, Dorothy Ryan; 2nd (Form 4), Marjorie Hallihan, Catharine McCarthy, Kathleen Powers; 3rd (Form 2B), Helen Lynch, Velma Dinnie, Catharine Corkery.

Boys' Events.

Junior high, 100 yard dash: 1st, Jack Primeau; 2nd, Joe Marino; 3rd, Elmer Hickey.

Senior high, 100 yard dash: 1st, John Sweetman; 2nd, Jim Hickey; 3rd, Claire Sullivan.

Junior high relay: 1st (Form IIB), Wm. McCarthy, Peter Ayotte, Emmett Creighton; 2nd (Form IIA), Jack Primeau, Fraser Bowen, Camille Hurtubise. 3rd (Form 1A), Clarence Collins, Joe Grady, Jack Heffernan.

z Dressmaking

DRESSMAKING AND ALTERATIONS. Apply 100 Aylmer. 'Phone 2452J. 3d-109-2223Z

BUILDING MATERIALS.

SAVE ON BUILDING MATERIALS — Buy at Low Factory Distributors' Prices. Heavy Slate Roofing, 2.98. Medium Weight Roofing, 1.65. Insulating Board, 4c square foot. Wallboard, 2¾c foot. Hardwood Flooring, 8c foot. Combination Doors with Glass and Screen, 5.95. Paint, 55c qt. Clear Fir Doors, 2.65. Ready Glazed Windows, Siding, Trim, Roof Coating, etc., at Bargain Prices. Write for Year End Sale Catalogue. Halliday Company, Limited, Dept. 112, Hamilton Ont. 8d-3,6,11,13,17,20,24,27

GROCETERIA STORES

Prosperity is showing itself in Peterboro and will increase as the public patronize Peterboro Stores and Canadian Made and Produced Goods.

REMEMBER—
Every dime or dollar you spend at Mason's Groceteria is ear marked for Peterborough as its principal and every employee are local people. The goods, the highest quality and the prices the lowest in Peterborough.

CRISCO Pounds 22c Threes 66c
—for homes that want the best in cooking

PINEAPPLES Singapore Sliced in No. 2 tins. 2 for 25c

DUTCH CLEANSER 10c Tin

ZEBRA STOVE POLISH Large Tins, 13c

CHATEAU CHEESE 19c

INTERLAKE TOILET PAPER 700 sheets in roll 3 for 25c

BLUE RIBBON COFFEE Pounds 58c Halves 30c

SHELLED WALNUTS Broken halves. 42c Pound

SWAN'S DOWN CAKE FLOUR 35c Pkg.

HEINZ TOMATO JUICE The very latest Heinz products. 14c Tin

STUFFED OLIVES 4 ounce bottle. 10c

MILD CHEESE Pound 21c

Light Fruit Cake, 19c
Cherry Sultana Cake, 23c
Rich Fruit Cake, 28c

BORDEN'S ST. CHARLES Evaporated Milk 2 tall tins 25c

SODA BISCUITS Christies' or McCormack's Package 11c

BREAD 24 oz. loaf 6c

The Groceteria Stores E. F. MASON

PURE FOOD

p Poultry

FOR SALE — 12 BARRED ROCK PUL-lets. 'Phone 522 ring 21. 3d-109-2228P

FOR SALE — 35 ROCK PULLETS, Bred-to-Lay. 'Phone 581. 2d-109-2235P

FOR YOUR ACHES AND PAINS TAKE
OSTEOPATHIC ADJUSTMENT
THE ORIGINAL SPINAL TREATMENT
W. A. SETTLE
OSTEOPATH
124 HUNTER STREET WEST
PETERBOROUGH, ONTARIO
TELEPHONE 649

READ THE WANT ADS.

DAVIS-THOMPSON COMPANY, LTD.
Insurance and General Agency.
433 GEORGE STREET · PHONE 40

THE RETURN OF TARZAN No. 46 (Metropolitan Newspaper Feature Service, Inc.) By Edgar Rice Burroughs

Tarzan hunted with the apes as in days gone by. They found his superior reason guided them to the best food sources, that his cunning rope ensnared toothsome game they seldom tasted, and they came to look up to him as they had in the past after he had became king. So it was before they left the ampitheatre they had once more chosen him as their leader.

Before Tarzan had returned to the tribe, a certain young bull had, according to custom, fared forth to win a fair lady from some neighboring community. He had just returned with his bride. Among his adventures he told of seeing a great tribe of strange-looking apes. "They were all hairy-faced bulls but one, and that one was a she!

"Lighter in color even than this stranger," and he chucked a thumb at Tarzan. At once the ape-man was all attention. He asked questions faster than the slow-witted anthropoid could answer. "Yes, the bulls were short and ugly, wearing yellow rings on their arms and legs. Dressed in the skins of Numa and Sheeta. They carried sticks and knives.

"They were waddling rapidly along upon their crooked legs. Now and then one would go upon all fours like Bolgani, the gorilla. The 'she' was small and slender and very white. They dragged her along—sometimes by an arm—sometimes by the long hair that grew upon her head. Always they kicked and beat her. Oh, but it was great fun to watch them."

A Father's Advice to His Son

LAYING THE FOUNDATION FOR SUCCESS IN LIFE

4% Paid on Deposits

Every Young Man is anxious to succeed, and a SAVINGS Account is more than a START towards financial independence—it is a mark of Character.
One of the strongest recommendations that a Young Man can present is a Savings Bank Book, with a record of consistent Savings.
Young Man, open that Savings Account To-day, and our Savings Department will make it easy for you to become Thrifty.

Toronto Savings and Loan Co.
435-437 George Street
Office Hours: 9 a.m. to 4 p.m.
Open Saturdays Until 5 p.m.

NEILL'S

The Store of Better Values

Popular Priced Footwear

For the Holiday

FOR MEN AND BOYS

Shoes that are carefully made of fine selected leathers, on smart, new lasts, Boot and Oxford styles, leather soles and rubber or leather heels.

Men's sizes,

$2.95 to $7.50

Boys'

$2.35 to $3.75

FOR LADIES AND CHILDREN

Smart new Pumps, Straps and Tie models in shades to harmonize with the new Fall ensemble. The special designs and individual trim on these make them particularly attractive.

See our window display showing popular prices

R. Neill Ltd.

350-354 GEORGE STREET

Canada's Greatest Shoe Store

HARDWOOD

BONE DRY BODY HARDWOOD CUT 12" AT $12.00 PER CORD.—ALFRED McDONALD LUMBER CO., LTD. PHONE 176. 6d,110,3591.

LOCALS

TRY OUR COAL.

It si as good as our Wood Baker's Phone 676. 165 Dublin street. 25d-129-21.4

FAMOUS READING COAL

The Coal of Satisfaction "Costs no more". Also Pocahontas, Coke, Wood and Charcoal.—Sanitary Ice Supply. Phone 147. dtf.

JUST 300 CORDS.

Of that good Hardwood that we have been putting out this last four weeks at $4.00 per ½ cord. Hardwood Slabs $4.00. Baker's Phone 676. 165 Dublin street. 6d-110-2113.

SUPPER

Thanksgiving Supper will be served in St. George's Church, (basement) Monday evening, Nov. 10 from 5:30 to 7:00 p.m. Adults 40c, children 25c. In aid of church funds. Please reserve date. Tickets from members of church. 4d-27 5 6 7-3484

ARMISTICE CONCERT

Given by Permission of Lt.-Col. M. H. Park, V.D., and Officers of the Peterborough Rangers, by

REGIMENTAL BAND

Lieut. W. H. Peryer, Bandmaster

Assisted by

BERTHA HILL, Contralto

Gold Medalist Kiwanis Fair, 1930

and

WM. H. GRIEVES, Tenor.

Martin B. Chenhall, A.R.C.O., Accompanist.

Grand Opera House

SUNDAY, NOV. 9, 1930,

at 8.30 p.m.

Silver Collection.

2d-110-3650

THEY HAVE ARRIVED

We have just received a shipment of Newest Novelty Jewelery.

These pieces are very fine and in assorted colors to match any costume. They include Necklets, Ear-rings and Bracelets to match. Tell us the color you wish to wear this Jewelery with and you will be surprised at the wonderful combinations. All are very moderately priced also.

We also have a new line of Purses in different styles and colors. Some beautiful Blacks and Browns of Suede and Silk.

These are worth seeing. Come in and let us show you these new Purses.

Come in and see our Bargain Counters.

WARNE BROS.

DIAMOND HALL

Phone 580 342 George St.

L.O.B.A. BAZAAR.

Vimy Ridge L.O.B.A. are holding a Bazaar on Friday, Nov. 7th, afternoon and evening, in their hall at 442 George Street. Everyone welcomed. 1d-109-3648

LADIES' FELT HATS $2.50

Tailored in all the latest Fall styles and colors. Medium and large head sizes. Olga L. Haskill, Bank of Toronto Bldg., George and Hunter sts. 3d-4-6-7-3626.

YOU ARE INVITED

To spend Thanksgiving evening at Mark Street United Church, where a Fowl Supper will be served from 5 to 8 p.m., Monday evening, November 10th, followed by a Concert, featuring Rev. Geo. Morley, B.A., in humorous and dramatic sketches. Also local talent in concert numbers. Tickets 50c; Children, 25c. 1d-109-3651

ALL SAINT'S CHOIR

will practise to-night at 7.30. Boys at 7 o'clock.

CARD OF THANKS

Mr. and Mrs. C. J. Hancock and family wish to thank their friends and neighbors for expressions of sympathy; also for those who made kind inquiries during illness and recent sad bereavement.

COURT STANLEY A.O.F.

An Emergency Meeting will be held at the W.O.W. Hall to-night at 7.30, Nov. 6, to make arrangements and hold service for our late brother, James Kyle.—Alfred Day, Secretary. 1d-109-3649

FOWL SUPPER AT LAKEFIELD

The Ladies of the Regent Street United Church, Lakefield are serving a fowl supper in the church on Monday evening November 10, from 5:30 p.m. until 8:00 o'clock. An excellent entertainment will follow the supper. Tickets, 50c. 2d-110-2273

NOTICE.

The Thank offering meeting of W. M. S. of St. Paul's church will be held on Friday, Nov. 7th at 8 p.m., in the Sunday school room. The special speaker will be Mrs. Goforth of Manchuria. All women inivted to attend. 2d-109-3641.

BLIND JACK'S STAND.

Jack Brownlee, the Blind Newsdealer of the city, whose stand is at the corner of Charlotte and George streets, wishes to announce that he has all the daily newspapers and periodicals again in stock and will be glad to hear the voices of his old patrons and any new ones who care to buy ther reading material from him.

WOMEN'S MUSIC CLUB

will meet in the Conservatory of Music tomorrow (Friday) afternoon at 3.30 o'clock. Artists for the day will be Miss Geraldine Collins, Miss Dorothy Sager, Miss Bertha Hill, Mrs. R. Williamson, Mrs. Agnes Logan Green and Mr. Deane Miner, violinist. Non-members, 50 cents. 1d-109-3654.

KENTVILLE, N.S.

Rev. Dr. Rose, former Murray Street pastor, writes advising his Peterborough friends not to miss hearing Elsie McLuhan, Reader and Impersonator when she visits this city.

She may be heard in her Recital next Tuesday evening, Nov. 11, 1930, at Murray Street Baptist Church. Admission, 10 cents. 1d-109-3655

The A.M.O.S. Caravan will trek to Ottawa Oasis on Saturday, November 8th, leaving our home Camp at 9.30 a.m. District Deputy Supreme Monarchos Hamilton C. Ness of Toronto, will be on board. Bring Fezz and Pass Cards. A motorcycle Patrol Officer will lead the caravan on the trek.—We Never Sleep. 1d-109-3653.

DANCE

CITIZENS OF PETERBOROUGH ARE CORDIALLY INVITED TO ATTEND THE SECOND ANNUAL MILITARY BALL, THE EVENT OF THE SEASON IN THE ARMOURIES, LINDSAY, ON FRIDAY THIS WEEK, NOVEMBER 7. MAKE UP YOUR PARTIES AND COME ALONG. JARDINE'S PALAISE ROYAL ORCHESTRA FROM TORONTO. TICKETS, $3.00 A COUPLE. 3d-110-3627.

In the account of the Obituary notice in last evening's Examiner of Mrs. R. Young, it stated that six nephews of the deceased were pallbearers; this should have read six grandchildren.

FOR SALE

All sizes Hard Coal, Coke, Pocahontas and Alberta at current prices. Phone 96.—McCarthy & Johnston. t.t.s,Nov 4-3271

Y.W.C.A.

In service for the girls of Peterborough. Finance campaign now on. Your subscription will be appreciated. 1d-109-3661

ST. ANDREW'S CHOIR

The regular practice will be held to-night at 8 o'clock. New members at 7.30. Your presence will be appreciated.

CARD OF THANKS

Mrs. W. J. Porter and family wish to thank relatives and friends for flowers received. Also kind expressions of sympathy shown in their recent sad bereavement.

HOME NURSING

St. John's Ambulance and Red Cross Home Nursing Course at the Y.W.C.A. to-night 7.30. Series of ten lectures and demonstrations, $1.00. 1d-109-3660

Y.W.C.A. SWIMMING TROPHIES

Girls of the city holding trophies are asked to please return same to the Association not later than Nov. 8th. Watch for the coming Y.W.C.A. swimming exhibition. 1d-109-363.

C.O.F. SPECIAL MEETING

Catholic Order of Foresters will hold a special meeting to-night at 8 p.m., to make arrangements for the funeral of the late Brother E. J. McCarthy.—P. Collin, Chief Ranger. 1d, 109, 3664

FISH SPECIALS AT SIMONS'

White Fish, 25c lb; Pickerel, 15c lb; Salmon Trout, 25c lb; Halibut, 25c lb; Sea Salmon, 20c lb; Smoked Fillets and Finnan Haddie.—John A. Simons, 230 Charlotte Street. Phone 1013.

THE ROYAL LIFE SAVING SOCIETY, LONDON, ENGLAND

Life saving examinations will be held at the Y.W.C.A. swimming pool on Friday evening, 8 p.m. Sports hour will follow the examinations. Public welcome. Silver collection. 1d-109-3662

CARD OF THANKS

Mrs. Geo. H. Rowe, Chamberlain street, wishes to thank the attending doctors, the superintendent and nurses of Nicholls Hospital for their kind attention; also friends and neighbors for kindness shown during her recent illness.

ST. JOHN'S CHOIR.

Rehearsal this evening at 7 sharp for boy choristers, and for adult members at 7.30 in the Parish House. It is important that all members attend. Boys please bring returns of concert tickets.

HAIRDRESSING NOTICE FOR THE HOLIDAY

Mrs. Williams (nee Elsie Blair) formerly of Madame Merriam Beauty Parlors, will be glad to meet her old patrons at 144 Hunter street. Phone 844. Assisting Mrs. Williams will be Helen Robertson and Beatrice Charlton of our regular staff. Welch Beauty Parlors. 1d, 109, 3667

Thanksgiving SALE Of RADIOS

An Exceptional Opportunity to Purchase a HighGrade Radio at a Low Price. No trade-in on these Sets.

BOSCH CONSOLE

Seven Tubes, Screen Grid, Walnut Cabinet, 1930-31 Model.

CASH :

$149.50

DEFERRED PAYMENTS: $41.00 Cash; $13.00 per Month

SPARTON EQUASONNE

Ten Tubes, Console Walnut Finish Cabinet 1930-31 Model

CASH :

$175.00

DEFERRED PAYMENTS: $50.00 Cash; $13.00 per Month

STROMBERG CARLSON

Ten Tubes, Console, Walnut Cabinet. Very Special.

CASH :

$295.00

DEFERRED PAYMENTS: $75.00 Cash; $21.00 per Month

THE WATSON TIRE & RADIO SUPPLY Co.

446 GEORGE STREET. OPEN EVENINGS

SURVIVORS TELL

(Continued from page one.)

were hurt, "lay for quite a time in the dark. The mine turned hot and the warm air rushed through. Other men near us were trapped but managed to get out.

"Finally I got up and tried to get out to three different grounds, for Obler and myself were acquainted with the workings quite well. First we tried the air shaft of the old workings, but the after-damp blocked our path.

"We came back where we started and tried to escape to the No. 7 west entry. Our third attempt was made through the old room which we found was squeezed together. Finally we emerged through a trap door.

"The black damp was so bad that we saturated our handkerchiefs with water in our pails and covered our faces with them as a precaution against the gas."

TOBERT ROSE SOUGHT.

Police Chief Newhall Has Important Information For the Man.

Information is desired by Chief Constable Newhall concerning the whereabouts of Robert Rose, a farm worker who formerly worked for Fred E. Wilson, Springville. Rose was born in Hull, England, and the information which the Chief has to give him is of the utmost importance. Anyone knowing the whereabout of Rose is asked to communicate with the Chief of Police, Peterborough.

DIED

ROGERS.—The death occurred on Monday, Nov. 3, of Harry Rogers, at his home in Belleville. He was second son of Anita Simmons Rogers and George Norman Rogers of Buffalo. He leaves two brothers, Alan and Jack at home, and his grandmother, Mrs. J. A. Simmons of Frankford. A quiet funeral service will be held on Friday, Nov. 7, at 1.30 p.m. Interment in Frankford Cemetery.

IN MEMORIAM

LANE.—In memory of Russell Lane, who passed away Nov. 6th, 1928.

Who do we mourn departing friends,
Or shake at death's alarms?
'Tis but the voice that Jesus sends,
To call them to His arms.

—Ever remembered by his father Wm. F. Lane and sisters.

Bread Flour, 98-lb sack $3.15

The Blossom of Canada.

10 Lbs. Sugar	50c
10 Lbs. Onions	25c
10 Lbs. Honey, Amber	75c
5 Lbs. Honey, Amber	39c
5 Lbs. Clover Honey	50c
10 Lbs. Clover Honey	$1.00
10 Bars Laundry Soap	39c
10 Lbs. Rolled Oats	37c
3 Corn Flakes	25c
2 Tins Pineapple	25c
3 Tins Peas	25c
Bread, Loaf (Stock's or Bredin's)	7c
Babbit's Cleanser, 3 tins	25c
2 Large tins Tomatoes	25c
8 Bars Castile Soap	25c
8 Rolls Toilet Paper	25c
Carrots, peck	20c
Turnips, peck	15c
Apples, choice cooking	35c
Citrons, each ....10c, 15c, 20c and 25c	

Allen's Grocery

Cor. George and Sherbrooke Sts.

Phone 2445.

LOOK HERE, MEN!

EXTRA PANTS

FREE

WITH EVERY SUIT ORDERED AT WYATT'S, EAST CITY, THE NEXT

2 DAYS ONLY

NOVEMBER 7TH AND 8TH.

This is news that will save you money! We have been authorized by the Berger Tailoring Co. to give with every suit of Berger "Clothes of Quality" ordered on the above dates one extra pair of trousers free of charge. Styles, fabrics and shades in both suits and overcoats are up-to-the-minute and represent values that have made Berger clothes renowned the continent over.

SUITS **$24** O'COATS

AND UP

Tailored to Measure.

WYATT'S

53 HUNTER STREET, EAST CITY.

98 lb. Bread Flour - $3.19

100 lb. Redpath Sugar - $5.00

Seedless Raisins, lb. - - - 10c

Lemon and Orange Cut Peel, lb. - - - - - - 15c

Lemon, Orange and Citron, lb. 19c

20 lb. Pail Pastry Lard, $2.79

90 lb. Bag Potatoes - - - $1.00

15-lb. Peck 20c

3 Bars Lifebuoy Soap - - 19c

90 lb. Bag Rolled Oats $3.00

5 Pounds for 19c

FRESH CREAMERY BUTTER, LB. - - 33c

Fresh Dairy, lb. 31c "3B" Pasteurized Creamery, lb 34c

40 oz. Jars RASPBERRY OR STRAWBERRY JAM - - 35c

HAWES' FLOOR WAX

Will Keep Your Home Attractive

HAWES' Lemon Oil

4-oz. Bottle 14c

12-oz. Bottle 23c

32-oz. Bottle 59c

The finest finish for fine furniture, pianos, radios, etc.

HAWES' FLOOR WAX

Half Pound 23c

One Pound 43c

A HARD Wax—EASY to apply—"IT CLEANS AS WELL AS POLISHES."

HAWES' Liquid Wax

Half Pint Bottle 35c

Pint Bottle 59c

The FINEST Liquid Wax for hardwood floors, linoleum and furniture.

HAWES' "SLICK" HAND CLEANER Keeps hands soft and white—also for cleaning porcelain and aluminum 2 for 25c

Special Price by the Half Dozen, 70c

SPECIAL—BREAD, LOAF 7c

24 lbs. Pastry Flour	69c	Broken Walnuts, lb. 39c
5 lbs Amber Honey	39c	Florida Sweet Oranges, doz. 29c
10 lbs. Amber Honey	75c	Large size, doz. 35c
5 lbs. Clover Honey	53c	Peewaukie Apples, peck 40c
10 lbs. Clover Honey	$1.00	Carrots, peck 25c
No. 2½ tin Choice Quality Pumpkin	10c	Turnips, peck 20c
French Cherries, lb.	45c	Parsnips, peck 35c

FRESH FISH FRIDAY

Georgian Bay Dressed Trout—something extra good—to arrive Friday morning. Also Fresh Fillet of Haddie. Order early.

Fancy Quality VALENCIA RAISINS, lb. - - - - - - 19c

DEVON SUGAR-CURED SLICED BACON, lb - - - 35c

3 PKG. CORN FLAKES, All Kinds - - - - - 25c

SPECIAL! No. 5 size Jubilee Brand Fancy Quality Peas. These Peas compare very favorably with Green Giant Peas. They were packed in the fleeting moment of perfect flavor, and the skins are so tender they seem to evaporate in your mouth. Recommended for baby feeding. Tin 15c

HOW ABOUT A

Goose For Thanksgiving - lb. 23c

HABOCO STORES

"MORE FOR LESS"

Operated by H. J. Boyle Co., Limited

FISH

Fresh Salmon, Sliced 19c

Fresh Salmon, Piece or Whole 15c

Fresh Sea Herrings, 2 lb. 25c

Fresh Fillets 22c and 25c

Fresh Pork Sausage 22c lb.

We carry a full line of Fresh and Smoked Fish, White Fish, Halibut, Salmon Smack, Finnan Haddie, Smoked Fillets, Smoked Kippers.

'Phone your order in to-night for early morning delivery.

P. J. HARRISON

COR. WATER AND PARK HILL DRIVE

PHONE 725-2118.

THE LAST WARNING

ONLY TWO DAYS LEFT OF OUR CLEARING OUT

CANDY SALE

BEFORE OUR ALTERATIONS START. SELLING OUR CHOICE CANDIES FOR THE LAST TWO DAYS AT

29c lb.

THIS IS A GENUINE SALE—SAMPLE BEFORE BUYING

ELITE SWEETS CAFE

339 GEORGE ST.

2d, 110, 3658

WEDDING BELLS

QUINN—RASHOTTE.

TWEED, Nov. 6.—(Examiner Correspondence.)—A quiet wedding took place at St. Carthagha Church on Tuesday morning at 9 o'clock, when Miss Stella Rashotte, of Tweed, was united in marriage to Mr. Thomas Quinn, of Lonsdales, the ceremony being performed by the Rev. Dean O'Riordan.

O'BRIEN—COUGHLIN.

One of the prettiest weddings of the season took place in St. Joseph's church, Douro, on Tuesday, November 4 at 8.30 a.m., when Mary Agnes Coughlin, daughter of Mr. Martin Coughlin and the late Mrs. Coughlin, became the bride of Thomas Stephen O'Brien, son of Mr. and Mrs. Patrick O'Brien, both of Douro. The ceremony was performed by Rev. M. J. McGuire, the pastor.

The bride, who was given in marriage by her father, looked charming in a gown of brown georgette and chiffon velvet. She wore a small brown velvet hat, shoes and hose to match and carried a bouquet of Premier roses and maidenhair fern. Her only ornament was a beautiful necklace, the gift of the bridegroom.

Miss Kathleen Coughlin, sister of the bride, acted as bridesmaid, looking lovely in a dress of eggshell satin with brocaded velvet hat, shoes and hose to match and bouquet of pink baby 'mums.

Clement O'Brien, brother of the bridegroom, acted as best man.

Miss Allen presided at the organ and the choir sang very sweetly during the progress if the nuptial ceremony.

Later a reception was held at the home of the bride's father, where dinner was served to more than sixty guests. The reception room was attractvely decorated for the occasion with roses, baby 'mums, ferns and streamers of pale pink and white.

A very enjoyable evening was spent in dancing, after which Mr. and Mrs. O'Brien left by motor for a short honeymoon, the bride travelling in a dress of Bermuda green, semi-fitted black broadcloth coat with cape, shawl, collar and cuffs of muskrat, hat, shoes and hose to match. On their return they will reside in Douro.

The young couple were the recipients of many beautiful and useful gifts.

The bridegroom's gift to the bridesmaid was a bracelet of antique gold and to the best man engraved gold cuff links.

BIRTH

WARNER—On Tuesday Nov. 4, 1930 to Mr. and Mrs. A. R. Warner, (nee Gladys Hunter) 33 Regent St., Lindsay, a daughter.

Mums

FOR THANKSGIVING.

All sizes and shades, Home-grown, Fresh cut — Priced all the way from

45c DOZEN UP.

DAVID JORDAN

428 George - 'Phone 375

2d-110-3657

FISH Specials

Friday and Saturday

SILVER HERRINGS 2 LBS. 25c

LAKE ONTARIO HERRINGS 2 LBS. 25c

WINKLES, qt. - - 30c

FRESH COD AND FILLET OF SOLE

ALL OTHER LINES IN SEASON

ASTA'S

206 CHARLOTTE ST.

Phones 953-2733.

"It's Confidence That Does It"

Bread White and Brown Large Loaf **13c**

ROLLED OATS ..... 7 lbs. 25c

PULLET EGGS, Dozen 39c

(In Cartons, 2 cents extra)

SHORTENING, lb 15c

THANKSGIVING SUGGESTIONS

Emperor GRAPES, Very Fine, 2 lbs. 25c

DELICIOUS APPLES, Fancy 6 for 25c

McINTOSH APPLES, Fancy, Dozen 35c

SNOWS AND McINTOSH'S APPLES, Peck 60c

Grocery Orders Delivered Free

Oranges, Valencia, very sweet and juicy, doz.	59c and 65c	Chestnuts, lb.	25c
Grape Fruit, 5 for 25c, 3 for	25c	Table Figs, lb.	25c
Allen's Sweet Cider, qt.	15c	Figs, pkg.	10c
Cooking Apples, peck	40c	Cooking Figs	2½ lbs. 25c
Cooking Onions	10 lbs. 25c	Valencia Raisins	2 lbs. 25c
Spanish Onions	4 lbs. 25c	Currants, cleaned, lb.	15c
Sweet Potatoes	6 lbs. 25c	Pumpkin, each	5c and 10c
Cranberries, lb.	22c	Pumpkin, canned	2 tins 25c
Head Lettuce, each	15c	Tomatoes, large	2 tins 25c
Celery, each	10c and 15c	Rolled Wheat	3 lbs. 25c
NUTS		Wheatlets	4 lbs. 25c
Brazils, 95% crack, lb.	39c	Corn Meal	4 lbs. 25c
Budded Walnuts, lb.	39c	Graham Flour	4 lbs. 25c
Almonds, lb.	25c	H.P. Sauce, bottle	26c
		McLaren's Jellies, 4 pkgs.	25c

Porter S. White Co.

Phones 1900 2900 **Groceterias** 332 GEORGE 346 CHARLOTTE

PROBABILITIES
Moderate to fresh west to southwest winds: fair to-day and Saturday, becoming somewhat milder.

The Evening Examiner

HOME EDITION

IF IT WILL HELP PETERBOROUGH AND DISTRICT, THE EXAMINER IS FOR IT.

VOL. LXV., No. 109 | PETERBOROUGH, ONTARIO, CANADA, FRIDAY, NOVEMBER 7, 1930 | PRICE THREE CENTS

HON. G. S. HENRY OPENS WOOLER HIGHWAY

Unemployed Battle With Hamilton Police

CLASH FOLLOWS STREET PARADE MANY ARRESTED

Crowd of Over 400 Close With Officers Attempting to Bar March.

SPEAKERS INCENSE MOB.

Hundreds of Constables Guard Cells to Prevent Release of Leaders

HAMILTON, Ont., November 7 (C.P.). — Demonstrating unemployed men and police clashed on the Haymarket today and a strong fight ensued. Finally the police restored order and made many arrests.

The crowd was estimated at between 400 and 500, and the trouble started when they attempted a parade against police orders. A determined line of police barred the street, and a general melee ensued.

A meeting on the Haymarket commenced at 10.30. Mrs. Annie Buller of Toronto and William Resely, chairman of the Unemployment Association, were speakers, Mrs. Buller delivering an attack against capitalism. The crowd was asked whether they would demonstrate in defiance of the police order, and a forest of hands shot in the air.

The parade got under way with the men hastening towards the centre of the city. They found the way blocked by police at John and Jackson Streets.

Policeman Hit on Head.

Protests arose from the ranks of the unemployed, and some person struck a policeman over the head with a stick of a banner.

In a moment all was confusion, and the crowd closed with the police, the officers showed admirable restraint, and did not use their batons, but used their fists freely. Shrill cries of pain were heard and many persons were knocked down and trampled on.

The police rounded up those whom they believed to be the ringleaders, commandeered a passing truck, and removed them to the police station.

The crowd followed after, and arrived at Central Station to find literally hundreds of police drawn up around the building ready to receive any kind of an attack. The ardor of the crowd departed very rapidly, and soon began to dwindle in numbers. The prisoners were safely locked in the cells, in the detention room.

FIRST BIG SNOW STRIKES ONTARIO

London and Hamilton Traffic Tied Up—Ploughs Work All Night.

BITTER COLD FOLLOWS.

TORONTO, Ont., Nov. 7 (C.P.). — With traffic badly hampered in many centres and snowploughs working throughout the night, Ontario is to-day recovering from its first real snowstorm of the season.

The storm did not come unexpectedly, however, as the weatherman had predicted the flurry, but few expected the record-breaking November fall which came accompanied by a biting north-west wind.

Near London, November records for all time were broken when 14 inches fell, and emergency calls were issued for the first time this year. While motor traffic met with difficulty, trains were not interfered with to any extent, and maintained their normal schedule.

The storm struck Hamilton in the form of a mid-winter blizzard, which lasted but a few minutes, but left a blanket of snow covering the city. The mercury dropped with the storm to several points below freezing, and many guileless motorists were caught with frozen motors.

Many other places throughout the Province reported a visit from the snow king, but in most cases only a small amount fell.

FOUR HUNTERS MISSING

KENORA, Nov. 7 (C.P.)—Carrying provisions sufficient for one day, four Kenora men who left early Monday for Hay Island, Lake of the Woods, on a hunting trip had not been reported to-day and anxiety was felt for their safety. The quartet, Joseph Chapleau, Frank Basovi, John Danik, and Joseph Danik, intended to return Monday night. They had an outboard motor boat. Search will be instituted by Provincial Police.

United Counties Road Commission

The special road commision of the united counties of Northumberland and Durham this year is shown above: left to right: Reeve N. R. Hart of Murray township, chairman of the commission; Deputy-Reeve R. J. McKnight of Cavan township, representative of Durham county; and Reeve Chas. Quinn, Cramahe township, (right) representative of Northumberland county. This commission with George Greer of Cobourg, county road superintendent, has been in charge of the united counties' road building program this year, including the paved road from Trenton to Wooler; also from Norham to the Campbellford-Brighton road; and from Cobourg north to Baltimore. Warden W. H. Nelson is an ex-officio member of the commission.

GRUESOME FIND BAFFLES POLICE

Revolver Clutched in Hand of Remains Uncovered Near Montreal.

LYING ON HUGE ROCK.

MONTREAL, Que., Nov. 6. — The police to-day were finding it difficult to identify the decomposed remains of a man found on Isle Perrot, near Montreal. The body fully clothed but with the head severed, was discovered by two youngsters yesterday. The man was lying on a huge rock with the feet on the upper part of the stone.

The head had apparently sloped downwards, which accounted for it having become detached with the process of decay. It was found a short distance away. The man's left hand clutched a revolver, the hand lying across the chest. Examination of the body by a physician revealed no apparent sign of violence. The doctor expressed the opinion that it had laid there for nearly a year. When the clothing was removed from the remains it was revealed that the flesh had decayed. Only the bones remained.

The revolver in the man's hand was rusted. It was a .32 calibre, nickle-plated weapon. Two of the five bullets in the magazine showed signs that they had been struck by the hammer but were not discharged, while a third, which had been fired, was also in the revolver.

Families Homeless In Felicien Fire

CHICOUTIMI, Que. Nov. 7. (By the Canadian Press)—Nine families were rendered homeless and damage amounting to $50,000, caused by a fire which broke out at St. Felicien, Que., during last night. The Chateau De St. Felicien was first destroyed. The flames quickly spread to nearby houses, despite efforts of firemen to control them.

SWEATED LABOR CHARGES INVENTED BENNETT SAYS OF ACCUSATIONS

Lancashire Stirred Up Over Premiers Wage Reference Reports.

COMPARED COSTS.

LONDON, Nov. 7 (By George Hambleton, C. P. Staff Correspondent).—Returning to London from Sheffield to-day, Premier R. B. Bennett of Canada again denied having charged Lancashire with sweated labor. What he had done, he said, was to compare costs of production of cotton in Canada with the production costs in Great Britain, but he made no accusation of sweated labor conditions, he said.

Premier Bennett's alleged statement was supposed to have been made at a private meeting of the Empire Parliamentary Association here on Wednesday. The Manchester Guardian reported Premier Bennett as follows:

"He instanced what he called the dumping of Lancashire goods into Canada. Two manufacturers, he said, complained to the Government that the wages paid in Lancashire were only half the wages paid in Canada. Therefore, they were unable to compete with what was described as sweated labor of that kind."

Report Pure Invention

In Sheffield yesterday, where he received the freedom of the city and spoke at the Cutlers' Feast, Premier Bennett declared this report was a pure invention. To-day, The Guardian correspondent quotes Rev. R. M. Kedward, Liberal Member of Parliament for Ashford, Kent, as saying he was prepared to vouch for the accuracy of the report. In its news column The Guardian further states that:

"Premier Bennett's speech and its implications of Lancashire's cheap labor conditions are much resented in Lancashire and officials of both the employers' and operatives' organizations were yesterday highly critical. Whether the word 'sweated' was Premier Bennett's own or not, they pointed out the use of the word was very unfortunate because the whole of the context of the report was such as to lead readers to believe Premier Bennett considered its use justified."

Italy has a civil-aviation boom.

China's rice shortage is serious.

Presided At Banquet

WARDEN W. H. NELSON

Warden of Northumberland and Durham counties who presided at the opening of the Wooler-Trenton highway at Wooler last night.

Steamer Off Florida Sends For Assistance

SAVANNAH, Ga., Nov. 7. — The coastguard cutter Yamacraw was en route today from the assistance of the Merchants and Miners Transportation Company steamer Upshur, reported disabled 10 miles off Jupiter Light, Florida.

The Yamacraw, which at the time was off Charleston, S. C. was dispatched to the Upshur's assistance after a call for immediate aid had been received from the steamer by the Savannah naval radio station.

The message received by the radio station said the ships engines were disabled and beyond repair.

The Upshur is 251 feet in length and of 2,559 tons displacement.

The vessel carries freight between Jacksonville west, Palm Beach and Miami, Florida.

AIRLINER NOT FIT FOR CERTIFICATE INSPECTOR SAYS

Claims He Would Not Have Passed R-101 on Air Worthiness.

BOLTS TORE GAS BAGS.

Documents Show Major Construction Faults Found Before Section Added.

LONDON, Eng., Nov. 7 (C.P.)—The declaration that he would not have granted a certificate of air-worthiness to the R-101 for the India flight in the condition she was in at the time she started, was made by M. McWade in charge of the Inspection Department at Cardington, at to-day's inquiry into the giant airship's loss.

Faults Found

Documents indicating that major construction faults had been discovered in the dirigible R-101 before she was sliced in two for insertion of a 75-foot section were introduced.

One of them was a memorandum by Colonel V. C. Richmond, designer of the craft who perished in the crash of October 5. In it he noted that holes in the gas bags caused serious loss of lifting power.

Sir John Simon, head of the Board of Inquiry, said the documents had been on file at the Cardington airship headquarters for some time, and he could not understand why they had not been produced before.

Colonel Richmond's memorandum was filed last July after the ship had handled heavily in a trial flight. He indicated that the loss of lift amounted to about one ton for each square inch of hole in twelve hours. In his opinion, the memorandum stated, this was somewhat startling, and indicated the great importance of guarding against such holes.

Bags Rubbed on Girders

The second document was a memorandum from the Department of Inspections. It noted that modifications in the dirigible's wiring system had brought the gas bags up against the longitudinal girders where the bags rubbed against nuts and bolts. Such points of fouling, it was stated, occurred at hundreds of points throughout the ship, and the use of padding had proved unsatisfactory.

"Until this matter is taken in hand," the memorandum read, "we cannot recommend any extension of the flying permit."

Sir John was visibly disturbed at these documents and asserted that he would make it his business to discover why they had not been produced before.

EX-CONSTABLE LOSES APPEAL

Barrie Magistrate Sustains $100 Fine on Richmond Hill Officer.

FISHING PARTY CLIMAX.

BARRIE, Ont., Nov. 7.—The appeal of ex-constable W. Reid of Richmond Hill against a $1000 fine on charge of being intoxicated when his arrest climaxed a fishing party at Collingwood on Sept. third was dismissed by Judge E. A. Wismer in judges chambers here today, following the hearing of evidence by Collingwood Constables.

He also corrected a statement that "magistrates should be removed from office', which had no reference to Magistrate W. Hogg of Collingwood who tried the case, "What was said", said His Honor, "was that in a case where a Magistrate willfully makes up an incorrect record such Magistrate should be removed from office. Argument for the defense endeavored to show that Collingwoods' record was incorrect.

Thomas Portland, Collingwood Chief of Police admitted he had told Reid to shut up, but "it was before the court opened. When I came into the office the accused was walking up and down shouting 'Lord help the people of Collingwood for this' said Chief Portland, "I did tell him to shut up. He was intoxicated and was the stormiest one in the crowd."

CONSERVATIVE ELECTED.

SHIPLEY, England, Nov. 7. — (A.P.)—Labor cost a seat in Parliament and the Conservative party gained one as a consequence of a by-election here to-day after the death of the sitting member.

J. H. Lockwood, Conservative, was elected, receiving 15,238 votes against 13,573 votes for W. A. Robinson, Labor, and 12,785 for A. Davy, Liberal.

Royal Rulers of Bulgaria

First picture of Their Majesties the King and Queen of Bulgaria, pictured outside their villa, Constanzi, during the celebration that followed their marriage in the Basilica of St. Francis, Assisi, Italy.

FORMER MOUNTIE GIVEN 10 YEARS IN DAUPHIN COURT

Joseph Pirt Sentenced to Stoney Mountain Penitentiary By Judge MacDonald.

SHOT S. DAKOTA WOMAN.

Defense Counsel Asks That Client Be Treated as Temporarily Insane.

DAUPHIN, Man., Nov. 7.—(CP)—Sentence of ten years in Stony Mountain Penitentiary was imposed on Joseph Pirt, former Royal Canadian Mounted Police Constable convicted of manslaughter at the Fall Assizes before Mr. Justice D. A. MacDonald today.

Charged with the murder of Mrs. Sophie Light, of Ipswich, South Dakota, at an inter-Provincial picnic held at Roblin near here September 1, Pirt was convicted of manslaughter, the jury, after 80 minutes deliberation, reducing the charge from the capital count.

Verdict After 2-Day Trial

The verdict was returned after a 2-day hearing during which witnesses testified that Pirt was under the influence of liquor at the time the South Dakota woman was shot to death. No defense witnesses were called. In his plea, J. D. Suffied, K. C., chief defense counsel, asked that the former constable be treated as temporarily insane.

FINN GOES INSANE IN COUNTY GAOL

Other Prisoners Were Awakened Early This Morning By Mans Actions.

COMMITTED MONDAY.

A prisoner, Heikki Hunnankko, a Finn, become insane early this morning in the county goal. Other prisoners were awakened by the man's unearthly shrieks and their clamour soon brought Colonel Dalton Johnston, the jailor, into the cells.

Hunnankko tore up the covering on his bed, and again and again butted his head against the bars in his mad frenzy. Struggling, he was removed to a smaller cell, separate from other prisoners. He was handcuffed so that he could not injure himself.

The big Finn acted strangely last Monday when he appeared before Magistrate Langley on a charge of housebreaking to which he pleaded guilty. He cannot speak English and has been in Canada only a few months.

California Express Robbed by Bandits

OAKLAND, Calif., Nov. 7. (CP) An eastbound Southern Pacific passenger train was held up and robbed by five men, to-day at Nobel, a small town north of Berkley. Reports received here said the mail car and baggage car were rifled of $40,000 to $55,000 in cash consigned to the American Trust Co. branch in Pittsburg, Calif.

The robbers used a large sedan in which two machine guns were mounted. One man carried a shotgun and all were armed with automatics Authorities over the East Bay region were notified

MEMBERSHIP DRIVE IS PLANNED BY THE CHAMBER OF COMMERCE

Hope to Bring Membership Up to 300 by End of March.

TEAMS ARE FORMED.

Believing that in numbers there is service, the local Chamber of Commerce last night held the inaugural meeting in a campaign to increase its membership. Thirty-eight staunch members of the Chamber will form during the next three months the phalanx of the drive. The campaign as outlined will not be of a whirlwind nature, but consist of steady, progressive effort on the part of workers to bring the membership of the local Chamber up to 300 by the end of March.

In addressing the executive and membership in the Downeyflake Tea Rooms after luncheon, James Dutton, president of the Chamber, expressed complete satisfaction at the splendid team work that has existed among its members. He stressed the importance of having a membership sufficiently large in the Chamber to accomplish its purpose. Dealing with the Chamber's work, he said it occupied an unique position in any city. While much fine work is accomplished by service clubs and women's organizations, the Chamber of Commerce operating by charter carries things through for the civic benefit that otherwise would not be accomplished.

He said that every task must have some plan of accomplishment, and pointed out that things don't just happen. Illustrating, he stated that the development of good roads in the last twenty-five years had not been started by governments, but by the makers of road building machinery.

James Hamilton Chairman

The chairman of the membership drive is James Hamilton, with C. S. Cummer and J. R. Marshall as vice-chairman. Frank G. Stinson, secretary, outlined the campaign. While the Chamber is at present in a healthy condition, he said, with 180 paid up memberships it should have 300 and at one time previously had

(Turn to Page 5, Please)

Opens New Highway

HON. GEORGE S. HENRY

Minister of Highways and acting premier of Ontario who last night opened the new Trenton-Wooler highway.

Collegiate Student Found In Hamilton

An over-powering desire to get away from the boredom of school life yesterday caused Clarence Barnes, 16, a student at the Peterborough Collegiate Institute, to runaway. He told his school chums that he must get away from it all and at 10:30 in the morning he left the school. He walked out on the highway and hitch-hiked his way to Hamilton.

His anxious parents, Mr. and Mrs. John Barnes, 5 Cottesmore Avenue notified police of boy's disappearance and last night a description of the missing lad was broadcast over Toronto radio stations. Early this morning police in Hamilton picked him up and notified the parents that he was safe.

The boy has long been known to be of a nervous temperament, although he is a good scholar.

NEW LIGHTING SYSTEM SWITCHED ON BY THE ACTING PREMIER OF ONTARIO WOOLER-TRENTON ROAD OPENED

Council of United Counties Congratulated on Its Road Program.

APPEAL MADE TO DRIVERS.

Members of Counties Council, M.P.P.'s and Other Notables Present.

(By Staff Reporter.)

WOOLER, Nov. 7.—The hunters' moon, big and brilliant and cold, shed its silver radiance in vain over this section of East Northumberland Thursday evening at 6 o'clock as the Hon. Geo. S. Henry, Minister of Highways and acting Premier of Ontario, formally switched on the Hydro-Electric power of Wooler's new lighting system, and then cut a blue silk ceremonial ribbon symbolising the opening of the paved road from Wooler to Trenton which was recently completed by the Raynor Construction Company of Toronto under a contract with the council of the united counties of Northumberland and Durham.

Hon Mr. Henry clipped the ribbon into short souvenir lengths and gave the first one to Warden W. H. Nelson of Warkworth under whose administration this year some fifteen miles of paved county roads have been constructed in Northumberland. The Minister briefly addressed the crowd of villagers and guests, and then, preceded by the Trenton Citizens' Band playing "Colonel Bogey", led the company down the paved road to the United church where supper was served by the Ladies' Aid Society of the church.

The Wooler-Trenton county highway is a stretch of 8¾ miles linking the Murray township village with the lakeshore provincial highway. It is a thoroughly modern improved permanent road, and its inclusion in the 1930 program of the united counties no doubt represents the outstanding accomplishment of the Murray representatives to the counties council, Reeve N. R. Hart and Deputy-reeve W. H. Morrow.

In his brief address at the opening outdoor ceremony in the centre of the village, brief because of the biting November atmosphere, Hon. Mr. Henry complimented the counties council upon their enterprising policy of road improvement, and congratulated the people of Wooler and the ratepayers of Murray township upon their new traffic connection with the main provincial highway and the easy access which it gave to all the other sections and cities of Ontario.

Most of the members of the counties council were present at last night's celebration, together with members of the Ontario and Dominion parliaments, and municipal representatives of towns, villages and townships of Northumberland.

Tribute To Mr. Henry.

In calling upon Mr. Henry to cut the ribbon which was figuratively closing the new Wooler-Trenton paved road, Warden Nelson acknowledged the co-operation which the council of Northumberland and Durham had always received from the Minister of Highways during the seven years of his administration of the Department.

"Mr. Henry had always given our deputations a patient and favorable hearing," Warden Nelson said. "It is due to his co-operation that we have this road completed tonight, and we appreciate all the assistance we have received from him."

People Desire Good Roads

"This is for me a happy function", Hon. Mr. Henry said, prefacing the official opening formality. "I am very pleased to participate in the opening of this improved road. In the development of the road system of our province, one thing that stands out pre-eminently is the desire of the smaller communities to be connected with the main traffic highways and to have paved roads in the towns and villages. I congratulate the people of Wooler upon securing this new connection with the main highway that runs through Trenton along the lake shore. It opens for them a new outlet to the rest of the province.

Our highways are changing the lives of the people of this province. It is difficult for us to realize what this change is because we are so close to it. We are living in the time during which this change is taking place, but we can realize it better if we look back fifteen years ago and compare the conditions then with those of the present. Automobiles were not in general use, and there was a decided antagonism to them, especially in our rural municipalities. Gradually, however, as the motor car became more efficient, it came more into general use. Today we are second only to the United States in the number of automobiles according to population. And we in

(Turn to Page 8, Please)

LAW TO CONTROL TOO MUCH COLOR CLAIMS SPEAKER

C. R. Conquergood Addresses Members of the Peterborough Kiwanis Club.

DEMONSTRATES POINTS.

Bright Colors Often Have Very Bad Effect on People's Health.

"There is coming a time when too much red or unbalanced color combinations are going to come under the control of the law just as unpleasant noises, are now curbed by legislation", said Kiwanian C. R. Conquergood, managing director of Canada Printing Ink Company, Limited, Toronto, speaking before his fellow Kiwanians at their weekly noon luncheon at the Empress Hotel today.

The speaker was introduced by Harry Boyle who first became acquainted with Mr. Conquergood three years ago at the Down Town Club in Toronto, where the speaker is past secretary. He is a hundred per cent. Kiwanian and a man who is thoroughly familiar with his subject, said Mr. Boyle.

(Turn to Page 5, Please)

Prince of Wales Opens Exposition

LONDON, Eng., Nov. 7. (CP) The Prince of Wales is understood to be planning to sail for South America in January on a trip which has been arranged for him to open the British Trade Exposition at Buenos Aires. He will pay visits to other parts of South America and the West Indies.

It is probable that the Prince will sail on the British steamship Oropesa, Jan. 15.

Unionville Bank Robbers Arrested

PAIR DRAW GUNS IN BARRIE GARAGE AS POLICE ENTER

Alarm Goes Out as Citizen Sees $1,000 Dropped at Stayner Cafe.

CAR BROKE DOWN.

Toronto Men Confess to Hold-up—$5,000 of Loot Found in Their Pockets.

BARRIE, Ont., November 7 (C.P.). — James Kirkland, 35, and Jack Derwent, 25, both of Toronto, were captured here last night after allegedly robbing the branch of the Canadian Bank of Commerce at Unionville of $6,000 earlier in the day.

Revolvers drawn, apparently ready to shoot their way out, the men were surrounded by officers of the Provincial Police Force in a garage here and overpowered before they could open fire.

$5,000 Loot in Pockets.

The police claim they found $5,000 of the money taken from the bank concealed on the men, and that on the road to this town, near Stayner, where their car is said to have broken down, a package containing $1,000 was found by a small girl where one of the thugs had apparently dropped it.

The tip as to where the men might be found was secured by the police when they discovered two men had telephoned a garage asking for assistance at Stayner where their machine was out of order. They were towed here by the garagemen, and the big blue machine they are alleged to have used in the hold-up was immediately recognized by police, who had little difficulty tracing their progress from Stayner.

Following the arrest police claim the men confessed to the hold-up.

In the County Jail to which the men were taken, a statement was made by Kirkland, leader of the enterprise, it is said.

"We entered the bank at about five minutes to three," he is purported to have stated. "We were in there only about five minutes. The money we got we put in our pockets. I figure we could have done better if we had taken our club bag which was left in the car. When we got into the car again we took back roads and drove away from the town as fast as we could. We did not know where we were until Stayner was reached."

Bills Fall From Pocket

Feeling safe from immediate pursuit the men entered a restaurant there and ordered supper. While they were consuming the meal, a package of bills slipped from Kirkland's pocket. Reaching down quickly Kirkland grabbed it and stuffed it into his pocket, but not before Edward Lindsay, seated at a nearby table, had noticed the incident and acted by paying his bill and going out to inform the police.

In the meantime, Kirkland, afraid someone had seen the package of bills fall and to put pursuers off the track loudly announced the men were on their way to Bracebridge.

Starting out from Stayner they drove down the main street to Highway No. 26, but they made another error, this time unknowingly dropping another $1,000 package which lay on the street after their departure. Little Elizabeth Gartian, daughter of Roger Gartian of Stayner, picked up the money and showed it to passing citizens, who took it to the Stayner branch of the Bank of Toronto, and another hot clue was provided the police by the bank officials.

Headed for Tall Timber

"We intended to follow the highway to Toronto, where we were going to stay the night," Kirkland said. "We were going to head north for the tall timbers the next day, to lie quiet for the winter."

Constable W. A. Robinson, Collingwood, who received Lindsay's information concerning the dropped package in the restaurant, checked up on the various license numbers until he found it was that of a Toronto marker and the net was set.

ROBBERY EFFORT ENDS IN PRISON

Toronto Cab Driver Overpowers Thug Attempting to Use Chloroform.

CITIZENS LEND AID.

TORONTO, Ont., November 7 (C.P.). — A desperate grapple in a taxicab with the engine of the car still running, culminated in Leonard Draper, the taxiacb driver overpowering Louis Lalonde, 18, with the assistance of Mr. and Mrs. Sewell Burgess. Lalonde was arrested on a charge of attempted robbery.

According to Draper, Lalonde attempted to rob him, using the unusual weapon—chloroform, in his attack. The taxi driver, however, was no meek subject, and a battle royal ensued. Draper managed after strenuous effort to get Lalonde into the back seat, where he fell on top of him. His cries attracted the attention of Mr. and Mrs. Burgess, the latter shutting off the engine of the car, while the former aided in subduing Lalonde.

Police arrived later and took Lalonde into custody.

Laborites Win Out On Education Bill

LONDON Eng., Nov. 7 (CP)—Premier Ramsay MacDonald's Labor Government last night won its second victory within a week, carrying by a majority of 67 votes, the second reading of its Education Bill.

The bill, which raises the school-leaving age from 14 years to 15, was carried by 294 votes to 227. The carrying of the second reading was proposed by Sir Charles Trevelyan, President of the Board of Education, while Lord Eustace Perry led the Conservative opposition.

BALDWIN FAVORS EMPIRE POLICY

Conservative Leader Makes It Plain Party Will Adopt Empire Development.

IN ELECTION FIGHT

LONDON, Nov. 7 (C.P.)—In his latest statement of policy of the Conservative Party, Rt. Hon. Stanley Baldwin, whose leadership was affirmed the other day by a vote of 462 to 116, makes it clear that the old idea of a referendum of food taxes has been dropped by the Conservative Party. "When we go to the polls at the next election it will be with a programme to which the electors will be asked to give their final and definite assent," his statement says.

"Although the details of an Imperial policy, as the Prime Minister of Canada has stated, can only be worked out through joint consulation between the technicians and experts of the respective countries, we as a party, can and do accept the principle of Imperial Preference contained in his proposals, and I have already said that we are determined to extend its scope to the utmost limit we can achieve. So important is it to arrive at a practical workable plan that in our opinion no method which offers a favorable prospect of achieving that purpose ought to be ruled out beforehand. Our idea is that the circumstances in regard to each article, which is to be the subject of a preference, should be examined on their merits in co-operation with the Dominions concerned, and the remedy to be adopted should be the one which, after investigation, seems best adapted to further our common aim.

"In the case of wheat, we have already stated our intention, as part of our domestic agricultural policy, to induce a system under which a definite proportion of the flour used to make the bread baked in this country shall be made from home-grown wheat. This proportion will be fixed from time to time in such a way that all the wheat of the requisite quality produced in this country will be utilized. We have adopted this method in preference to a tariff on foreign wheat, because no tariff which we could recommend would be sufficient in itself to solve the problem of the wheat producer in this country. But by combining a guaranteed price for wheat with the legislation to which I have referred, we shall be able to give the home farmer not only a guaranteed market for his produce, but a market at a price which will make it worth his while to grow it. Having provided that a fixed proportion of the British loaf shall be made of home-grown wheat it would be a natural extension of the plan to give an effective preference to the Empire in the shape of a further proportion allocated and secured to the Empire farmer, and it may be pointed out that this system, while directly serving the interests of wheat growers both in the Empire, and in our own country, would provide us with a completely effective antidote which tariffs alone would not supply to the dumping of Russian or bounty-fed wheat from foreign countries. It has, moreover, the additional advantage that it can be worked through the normal trade channels and avoids import boards or bulk purchase by the State to which we are unalterably opposed.

FARMERS OBJECT TO PARLEY ACTION

Ask Gov't if Agricultural Policy is to be Formed Without Consulting Them.

U.F.O. GETS NO REPLY.

TORONTO, Ont., Nov. 7. (CP)—Joining in the protests made to the Government at Ottawa against the exclusion of representatives of farmers' associations in the coming conference called to formulate a national agricultural policy, the United Farmers of Ontario have sent a message to Hon. Robert Weir, Minister of Agriculture, asking if it is possible such a conference has been called without consulting the farmers themselves.

The message reads: "Is it possible that a conference has been called to formulate a national agricultural policy without consulting the farmers themselves through their own organizations"?

J. J. Morrison, Secretary of the U.F.O., declared the first intimation a conference was even proposed, came to the United Farmers in the newspapers. No answer to the wire sent by the U.F.O. has been received he added.

NEW TAXI LAW STIRS TROUBLE OVER TORONTO

Judge Coatsworth Signs After Chairman of Police Commission Wemp Refused.

NO MORE 50c. FARES.

Drivers Must Be Finger-printed and All Cabs Have Meters.

TORONTO, Ont., Nov. 7. (CP)—A by-law embodying drastic regulations effecting taxi-drivers and which Mayor Bert S. Wemp, Chairman of the local police commission had refused to sign, has been signed by Judge Emerson Coatsworth, member of the Commission. In addition the by-law which goes into effect on January 1 next, bears the signature of Brig. Gen. D. C. Draper, Chief Constable.

Fare Meters Necessary

The new regulations specify all cabs must be equipped with fare meters, although the City Council some months ago refused to make taxi-meters compulsory as requested by the Police Department.

While the by-law embodies such restrictions as requiring private citizens to give full particulars to companies from whom they rent a "drive-yourself" automobile, the section which has aroused indignation among the taxi-drivers themselves reals as follows:

"Every owner who acts as a driver and every driver shall furnish annually two suitable photographs of himself, one to be placed on his license and the other to be placed on record in the cab department, where his fingerprints will also be recorded. He will also furnish two character references from former employers covering a period of at least three years and one reference from a minister of the gospel."

Taxi-drivers and owners first heard of the new regulations on receipt of copies of the by-law just off the presses. It has been learned the new regulations were adopted last June.

Start Organization.

So fully aroused are the taxi men that organization has started of an association to defend what they believe to be their rights. They claim general adoption of the meter will mean abolishment of the '50 cent taxi' which operates within certain areas, and that the city limit to limit ride for a dollar will become a thing of the past. Taxi meters cost from $150 to $200 each, and are not manufactured in Canada, they claim.

Mayor Wemp declared this morning he had not signed the by-law because he considered it too arbitrary, but that his colleagues on the Commission, Judge Coatsworth and Judge Morson, had outvoted him. He further stated he had kept the by-law in his office for two days thinking it over, but finally notified the other commissioners that although it was his place as chairman to sign it, he could not conscientiously do so. Finally, he added the by-law had been signed by Judge Coatsworth as acting chairman.

WOLVES DESTROY WOOL INDUSTRY

Alex Horn of Lindsay Urges Bounty on Pelts Should Be Raised By Government.

WOLF COAT FOR WOMEN.

LINDSAY, Nov. 7. (Special to The Examiner).—Alex Horn, proprietor of Horn Bros., Woollen Mills, is urging upon the citizens of Lindsay the advisability of memorializing the government to raise the bounty on wolves slain in the north country. Mr. Horn has been buying wool on a large scale for a great many years, and views with alarm the decline of the wool industry in this section of the country owing largely to the destruction of sheep by wolves. Hundreds of thousands of pounds of wool, he states was produced annually in the northern part of Victoria County. Haliburton, too, was an important area, but to-day there is only one village in all the northern country, reaching from Midland to Ottawa that has a carding mill. This is situated at Minden. This profitable industry, Mr. Horn points out, has been almost totally destroyed by the steadily increasing packs of wolves in the northland. He further advises the wearing by woman of a long wolf skin coat in order to make the wearing of wolf skin popular.

Stock Exchanges Closed On Thanksgiving Day

TORONTO, Ont., Nov. 7 (C.P.) — All Canadian stock exchanges will be closed on Monday, Nov. 10, in observance of the Thanksgiving Day holiday, and the Standard Stock and Mining Exchange and the Montreal Stock Exchange will also be closed on Saturday, Nov. 8.

A decision was reached by the Toronto Stock Exchange yesterday to hold the usual session of the exchange on Saturday morning.

CONDITIONS IN NORTHERN ONTARIO DESCRIBED TO SCHOOL TEACHERS

Leo W. Copp, New Inspector for Peterborough County, Address Teachers.

DRIFTING POPULATION

Mr. Downey, at the afternoon session of the Teachers' Institute, introduced Leo W. Copp, the new inspector of Peterborough County. Mr. Copp is a product of the Peterborough schools — Public, High and Normal. He taught here for a time, then attended Queen's University, and was appointed an inspector in Northern Ontario. Recently he was appointed an inspector in the place of Mr. Lees, who resigned.

Mr. Copp expressed his great pleasure at being back in Peterborough. He complimented the teachers who had laid the basis of his education here, and hoped that he might have the success of his predecessor in his inspectorate.

Mr. Copp described conditions as he had experienced them in Northern Ontario. A vast wealth lies there, as the Toronto and Northern Ontario Railway turned over to the Government this year more than $800,000. In the last four years the Ferguson Highway has been built through virgin forest and new lands. Before this the only means of entrance was by railway. The Great Clay Belt goes actually to Moose Factory from the Height of Land. Some of the rivers there have a rapid descent, and are being used for power. The land is heavy clay, and in most places is very deep. The country is covered with spruce and balsam swamp. Humus lies to the depth of three or four feet. There is excellent farming land, but it must be cleared first.

Succeeded Dr. Bannister.

Dr. Bannister was Mr. Copp's predecessor in Northern Ontario. Schools there are of a better type than they are around here. They are new and so are better. Centres grow rapidly; land is cheap, and attracts settlers. New sections are blocked out and a school section is the first organization in that locality.

Finnish and Nordic children are very numerous. Some schools have no pupils of English-speaking parents. Many schools are not well equipped and demand originality on the part of teachers. In some localities the population is altogether French. The pupils do remarkably well and some of them are already trained teachers. They usually do not care to go back to the locality from which they came.

Drifting Population.

There is a drifting population in the north. The settlers with children come later. The teachers are truly missionaries. They do infinite good under trying conditions. It is difficult to get equipment, even seats and benches are home-made. Boarding places are difficult to get at all. Teachers who made good are real heroes when one considers the discouragements they have in the pioneer stages. Big boats do not come to th mainland on James Bay, as the water is too shallow.

Community singing, led by Mr. Steer and Miss Johnston, was a feature of the afternoon's program.

Gives Picture Study

Miss M. G. N. Irving of the Hamilton Normal school represented the Department of Education at the convention. She took up a "Picture Story Lesson with Senior Third Class". Pupils from a public school were taken on an imaginary trip to an art gallery such as one in London, England.

(Turn to page 16, please.)

BAD EXPLOSION WRECKS STOVE

Mr. and Mrs. R. Maybee of Campbellford Narrowly Escape When Range Blows Up.

Scattered Parts Over Room.

CAMPBELLFORD, Nov. 7 (By Examiner Staff Correspondent).—Exploding with terrific force and shaking the whole house, the kitchen range in the home of Mr. and Mrs. R. Maybee, Rear street, Campbellford, scattered parts of the stove all over the room, smashing windows and chinaware. The blast occurred shortly before noon on Thursday. Mrs. S. Maybee was severely bruised about the leg and thigh besides having her clothes practically torn from her.

It has not been determined what caused the accident, but it is thought that the water feed to the stove was not in perfect condition, although the system was only installed last year. Mr. Maybee had only recently lit the fire with some dry wood and was returning from the cellar after closing off the water for the lawn service, when the explosion took place.

Mrs. Maybee when the explosion took place was standing in front of the stove upon which she had a pair of curling tongs, and they were thrown to the ceiling with such force that the impression of them was left on the plaster.

Both bottom panes of glass in the window were broken and pieces of the range were scattered all over the room. The whole side of the stove was blown out and the two front doors torn away from their hinges. The side draft door of the stove was lifted across the room and fell on to the draining board of the sink, breaking a sealer and some dishes.

Mr. Maybee narrowly escaped being killed, for the chair in which he was sitting a short while before the explosion had a piece of the arm cut away by a piece of the flying steel.

Mrs. Maybee, who was taken to the home of a neighbor, besides being severly bruised, is badly shaken up and is under the care of the doctor.

MORE CHANGES

This time of year household linens are on sale. It pays to have more than just a change of sheets, towels and other linens. If not used constantly, they last much longer

Relieve RHEUMATISM with DODD'S KIDNEY PILLS

STEAMSHIP LINES WORK TOGETHER

Six Leading British Companies Co-operate on North Atlantic.

EFFECTIVE AT ONCE.

LONDON, Eng., Nov. 7 (C.P.) — With a view to eliminating unprofitable competition during the winter months, six of the largest British steamship lines operating in the North Atlantic have worked out a system of co-operative operation which is being made effective immediately.

The Cunard, White Star, Red Star, Canadian Pacific, Anchor and Atlantic Transport Lines are the companies affected by the arrangement, which is somewhat similar to that worked out several months ago by the Hamburg-American and North German Lloyd Lines of Germany.

Fashionable Models! Exclusive British Fabrics! Season's Newest Colorings Tailored to individual measure!

Never before did $24 buy such OVERCOATS as these!

MORE than two and a half million men have learned that Tip Top Tailors give more style, quality, fit and satisfaction at $24 in individually tailored clothes than any other tailors in Canada.

These greater values are due to enormous purchasing power; to more than twenty years of experience in tailoring high-grade clothes; and to the iron-clad policy of passing back to our customers in the form of greater values, all savings made possible by these economies.

Tip Top OVERCOATS are outstanding examples of this greater value. This Season you have wider choice of style and fabric — finer woollens — improved tailoring and fit—at the same old price of $24. To convince you, we can make no stronger statement than to say, "Compare yourself." We gladly abide by your decision!

Investigate!

Before you buy clothes for $35-$40-$50—in fact at any price whatever — investigate Tip Top's amazing value at $24.

One Price Only $24

Tip Top Tailors LIMITED

329 GEORGE STREET Phone 3415

SHADOWS DUE TO PROPAGANDA

Former Governor Grigg Says Trouble Caused By Ignorant Criticism Abroad.

OVER KENYA.

NAIROBI, Kenya, Nov. 7—By the Canadian Press—Two shadows mar the inter racial relations of the people of Kenya Colony, both produced outside of Kenya, according to Sir Edward Grigg, former governor of Kenya. One is the non-co-operation movement among the Indians and the other is the so-called native unrest. As to the former, Sir Edward expressed the hope, before sailing for England recently, that it would soon be abolished as he was certain that any gesture of friendliness from the Indians would be more than reciprocated by the Europeans. The shadow of native unrest, in Sir Edward's opinion, has arisen from propaganda and criticism of Kenya from ignorant sources outside of the Colony but he is confident that happy relations are being established again, and this shadow being dissipated.

At a farewell reception given to the retiring governor here, Sir Edward reviewed his five-year term of office. His strongest impressions, he said, were the utter fascination and natural charm of Kenya itself and the happiness of interracial relations despite adverse propaganda. Kenya was essentially a happy-hearted country and this characteristic should never be changed, Sir Edward added.

"From what you read about Kenya,' said the retiring Governor, "you might suppose that force and oppression and misery are daily stalking through the land. I have never, anywhere in my experience, seen happier relations between races living next to each other."

Reverting to the propaganda calculated to upset the friendly relations between the races in Kenya Sir Edward said that wherever he was or in whatever sphere he was engaged he would strive to prevent people outside of Kenya from marring happy relations by propagating the absurd doctrine that it was impossible to be pro-white without being anti black and vice versa. He was convinced that the future of Kenya was secure if all who represented the British race kept up the standards of their civilization and saw that their children maintained them. "In particular I say, I look after your schools," he advised. "Do that, and the happiness of all the races in this part of Africa will be secure."

FANCY DRESS PARTY HELD AT MILLBROOK

Junior W.A. Members Gather in Parish Hall of Saint Thomas' Church.

MILLBROOK, Nov. 7.—(Examiner Correspondent.—The Hallowe'en season was prolonged over the week end for a jolly gathering in the Parish Hall of Saint Thomas' Anglican Church on Monday, from five to seven p.m., when the younger group of the Junior W. A., ages five to nine, held a fancy dress party, and enjoyed a social time together.

Mrs. H. W. Jordan, assistant superintendent of the Junior W. A., had charge of the program, and from her experience and training in Kindergarten work, was able to provide games and songs suitable to the ages represented, and the time devoted to entertainment passed all too quickly, the novelty being a feature that added to its delight.

The superintendent, Mrs. J. W. Hilton, with her assisting committee, Ruth Richards, Loreen Handley, and Maud Raper, had the refreshments as their particular responsibility, and the lunch served was delicious in quality, with the quantity quite up to the demands of healthy appetites.

Prizes were given for costumes, the winners of the award for the best fancy costumes being Emma Peers, and Wanda Bristow, Maud and Mary Raper carried off the honors for the best comic attire.

The senior group of the Junior organization had its Hallowe'en party last Thursday evening in the Parish Hall, and both occasions were marked by undoubted success.

Lakefield

Mr. C. G. Ogilvie and Miss Etta Ogilvie closed "Green Gables" on Saturday and moved to Toronto, where they will spend the winter.

Messrs. G. G. and Ralph Hendren, of North Monaghan, were in the village on Saturday.

Mr. F. L. Amys spent a few days in Toronto, last week.

Miss Verna Payne spent a few days in Toronto last week.

Mr. Norman Laing, of Peterborough, was in the village on Tuesday.

Mr. and Mrs. A. D. Payne have returned from a motor trip to Minnesota visiting St. Paul's, Minneapolis, Chicago and Detroit. Mr. and Mrs. M. Clysdale, of Dummer, accompanied them.

Mr. A. H. Clark was called to Pickering on Tuesday, owing to the death of his sister.

Mrs. G. C. Grant and daughter, Evelyn, and small son, are leaving this week to join Rev. Mr. Grant in California, where they will reside.

Mr. and Mrs. Fairbairn, of Napanee, were in the village last week attending the funeral of the latter's sister, Mrs. James Mahood.

Mr. I. M. Grant, of Toronto, was in the village last week.

Mr. A. H. Clark, spent the week-end in Toronto.

Mrs. L. H. Grahame, of Toronto, was the guest of Mrs. F. J. Tate over the week-end.

Miss Mae Mahood is visiting Mr. and Mrs. Jack Mahood, of St. Catharines.

Mrs. Willis, of Montreal, who has been the guest of Mr. and Mrs. G. W. Woodhouse, has returned home.

OBITUARY

MRS. D. O. BULL.

FENELLA, Nov. 7.—(Examiner Correspondence.)—The funeral service of the late Mrs. D. O. Bull, was held on Sunday afternoon at 4 o'clock from the home of her son, Arthur Bull, Mill Valley. Mrs. Bull, who was formerly Miss Thirza Taylor, of Roseneath and who lived the greater part of her life in the vicinity of Roseneath, is survived by five sons and one daughter, George and Arthur of Mill Valley Valley, Edward, Charles and John, of Regina, and Mrs. A. Noble, of Oshawa. Since the death of her husband, some years ago, she has resided with her son, Arthur, at Mill Valley, about six miles south of Fenella. Mrs. Bull had reached the advanced age of eighty seven years and had been in failing health for some time before her death. She was a lady of fine sterling character, and one of nature's own christian gentlewomen. The service was conducted by Rev. J. J. David, of Baltimore, who spoke words of comfort to the bereaved. The pallbearers were three sons, of the deceased, George, Arthur and Edward, and three grandsons, Harold and Elmer Bull and William Noble. Interment was in Centreton cemetery.

Cobourg Unit Wins Military Honors

COBOURG, November 7 (Special to The Examiner). — Although the 22nd Medium Battery, under Major C. T. Peterson, underwent extensive reorganization as to personnel after winning in 1929 the Governor-General's Cup and the Dominion Artillery Association trophy, the premier artillery honors in Canada, the Battery took second place this year in the Personal Efficiency and fourth place in General Efficiency at the Petawawa Encampment, it is announced in Draft Militia Orders received here from Ottawa. Congratulations are being extended to the officers and men of the unit by local officials.

Victor Record HITS

little white lies

WARING'S PENNSYLVANIANS
FOX TROT 22492
JOHNNY MARVIN
VOCAL 22502

"BODY AND SOUL"
LEO REISMAN and His ORCHESTRA
FOX TROT 22537

"MY BABY JUST CARES FOR ME"
From the picture "Whoopee"
TED WEEMS and His ORCHESTRA
FOX TROT 22499

"HERE COMES THE SUN"
BERT LOWN and His HOTEL BILTMORE ORCHESTRA
FOX TROT 22541

At Any Victor Dealer
VICTOR TALKING MACHINE COMPANY OF CANADA LIMITED
Montreal
VE-50

Victor Records

Wins Nobel Prize

Sinclair Lewis, noted American author, who has been voted the Nobel prize in literature for 1930.

67 CONFIRMED IN COBOURG CHURCH

Largest Class in History of St. Michael's Catholic Parish.

COBOURG, Nov. 7.—(Special to The Examiner).—The largest class in the history of the parish was confirmed at St. Michael's Roman Catholic church here Wednesday night by Rt. Rev. Denis O'Connor, Bishop of Peterborough. This was the first episcopal visit to Cobourg of His Lordship since his consecration.

The class included 57 children and ten adults, the former the pupils of St. Michael's Convent School and the Cobourg Collegiate Institute.

The children who were confirmed were in a two-day retreat prior to the solemn ceremony which was held in the evening.

Rt. Rev. Monsignor Kelly, parish priest, and Rev. Father Butler, assisted in the Confirmation Mass which was largely attended by the relatives and friends of those taking part.

Children who received the rite of confirmation were as follows:

Frances Fardella, Mary Cullen, Annie Marie Primeau., Patricia Barr, Grace McIntee, Catharine Cooke, Gertrude Hogan, Mary Grace Kennedy, Catharine McNama, Lena Fardella, Helen Cullen, Catharine Gordon, Frances Brewster, Teresa Peters, Margaret Reid, Beatrice Gerin, Irene La Riviere, Dorcas Carruthers, Brenice Quinn, Dorothy Guy, Anne Talbot, Margaret Bulger, Doreen Quinn, Margaret Curtin.

Harry Lamble, Arthur Davidson, Alan Cauley, Edward McMahon, John Walker, James Lamble, Delmar Markey, George Jacobson, Allan Casey, John Kewin, Stuart Guy, Donald Flannigan, Stuart Cauley, Arthur Martin, Howard Leonard, Arnold Lafay, Lloyd Bulger, Hartle Gallagher, Charles Jacobson, John Leonard, John Garry, Sylvester Burge, Gerald Bambridge, George Turpin, Joseph Fardella, John Flesch, Raymond Lamble, William McNama, James Coogan, Francis Talbot, John Holman, James Bulger, Leo Flesch, Vincent Callaghan, James Murray and Charles Murray.

Wins First Prize AS SKINNIEST MAN

It's just as dangerous to be too thin as too fat—and there's just one logical way to put on flesh where flesh is needed.

No man wants a prize for being the skinniest man in town—not even a purse of gold.

For years McCoy's Cod Liver Extract Tablets have been helping people who are willing to be helped to gain needed flesh and while doing so gain in vigor, strength and physical attractiveness.

It's a great tonic tablet is McCoy's—small—sugar coated—easy to take. You can get a box of 60 tablets for 60 cents—a fair enough price. Take them for 28 days and if you don't gain at least 5 pounds get your money back from McDermid & Jury, McDermid's, Bond's, Lynch, and Payne's, or any drug store anywhere. Just ask for McCoy's.

Unemployment Office Is Established At Cobourg

COBOURG, Nov. 7.—(Special to The Examiner).—Civic bureau for the unemployed is to be established in the office of A. W. Young, town clerk, and there all unemployed are asked to register, as are those individuals who have work to offer. It is decided by the town council. The action is being taken as a precaution against transient unemployed being employed on relief work while local jobless are left without work.

"Skinny" Mother of 8 Children Gains 10 Lbs. in 4 Weeks

MONT JOLI, P.Q.—"Was skinny, weak, run-down, looking after 8 children," says Mrs. Eloi Gagnon, Jr. "Tried Ironized Yeast. Gained 10 lbs. in 4 weeks. New strength."

Don't be "skinny", weak, nervous. New Ironized Yeast adds 5 to 15 lbs. in 3 weeks. Ugly hollows fill, bony limbs round out. Blemished skin clears. Constipation, indigestion, "nerves" go overnight. New pep first day. Rich, red blood.

Ironized Yeast is two great tonics in one. Weight-building brewer's Yeast plus strengthening, blood-enriching Iron. Many times more effective than unmedicated yeast. Results in half the time.

Start now to gain weight, health. Avoid danger of serious ills. Take these pleasant little tablets. No gas; no yeasty taste. If not delighted with quick gains manufacturer refunds money. Get Ironized Yeast from druggist today. Feel great tomorrow. New pounds quick.

Joking Speedster Meets His Match

MONTREAL, Nov. 7.—A speedster recently arraigned in the local Recorder's court and condemned to pay a fine of $15.30 for having violated the motor vehicle law, thought the joke would be on the law after all and came to the cashier with a cargo of coins representing the total amount of the fine. One by one, he piled 1,530 coppers on the cashier's desk, some of them new, others dating as far back as Papineau's time.

But it proved that the law had provided for culprits in a jocular mood. The beaming motorist was informed the cashier could not accept more than twenty-five cents in coins, so the fine eventually was paid in crisp paper bills and a nickel and the remaining 1,505 coppers were dragged away by the somewhat downcast owner.

Students Bury Beret In Colorful Ceremony

MONTREAL, Nov. 7.—A traditional rite closely woven into the colorful college life of French-Canadian students at the University of Montreal was observed recently when the beret, black velvet tam o' shanter of the university, was ceremoniously buried in a public park.

There were no dolorous faces at the unusual funeral. It was an evening of laughing and gay song, a moving mass of yelling French-Canadian undergraduates, grotesque floats and masquerading revellers. In the presence of Mayor Houde and church and civic dignitaries, the president of the students' association read his funeral oration. The beret, traditional headgear for all students in the spring and summer, then disappeared for another year, blazing up in a brazier of flaming coals.

The city co-operated. A laughing, singing throng of students wound through the streets, dashing to this side and that, engulfing the crowd and carrying them along. Weird floats and grotesque figures bobbed along in their wake. There were Indians in war paint, bearded and buckskinned couriers-de-bois, bluff soldiers of 1650, and silk stockinged seigneurs in satin and brocade. Motorcycle police and mounted constables moved with the merrymakers, directing mundane traffic to one side.

Nowhere else on the continent could there be such a scene. The simple, laughter-loving soul of the French-Canadian came to the surface. Crowd and students were as one. They sang school songs and the old French chansons. There were booming drums and the blare of brass instruments, pretty girls singing and shouting from curb and window. At the park around the bonfire, in the glare of torches, was a treat dear to the French-Canadian, the vibrant tones of expert orators.

Even the mayor spoke. For that night he was just "Camillien" to his race. Next day he was again His Honor Camillien Houde, Mayor of Montreal.

HALL'S BRIDGE.

Mrs. Shaw, Mr. and Mrs. Ben Irwin, Mr. John Elliott, Mr. Nelson Windover and Mr. John Stabler, were recent visitors to Peterborough.

Mr. and Mrs. W. H. Pearson, visited Peterborough on Monday.

Mrs. J. Freeburn and sister, Mrs. Sage, are the guests of Mrs. Tretheway, of Peterborough, this week.

Mr. E. Pearson has gone to Mr. W. H. Pearson's camp for the deer hunt. Mr. Knox and Mr. Ross Allen will join the party next week.

Mr. J. H. Northey, of the 16 line, is having a new residence built and expects it to be completed by Christmas.

Mr. N. Nicholls accompanied by Mr. Walter McIlmoyle has gone north to his camp for the deer hunt.

The members of the Catchacoma Hunt Club are assembling at their lodge once again, being accompanied as in former years by Mr. D. Montgomery, of Buckhorn.

The members of the Young Ladies' Class of the Union Church of Line 16, arranged a Hallowe'en Old Time Party on Thursday evening when music and games were enjoyed, following which supper was served.

While assisting Mr A. Irwin to kill pigs recently, Mr. Duggan was severely bitten, his injuries requiring surgical attention.

Glasgow is warring on fake clubs.

Dr. Wood's

Norway Pine Syrup

Contracted Bad Cold Believed Getting Pneumonia

Miss Marguerite Croft, R.N., Chester Basin, N.S., writes:—"Last winter I contracted a very bad cold. Nothing I tried gave me any relief from the severe pains in my chest, and I believed I was getting pneumonia. My father told me one night he had a new cough medicine for me to try. Before I had taken a half bottle of Dr. Wood's Norway Pine Syrup the pain was greatly relieved. I took two bottles and my cold had disappeared."

Price 35c. a bottle; large family size 65c.; at all druggists and dealers; put up only by The T. Milburn Co., Ltd., Toronto, Ont.

CATTLE, GRAIN, PRODUCE

EGGS

Dealers are quoting country shippers for ungraded eggs, delivered, cases returned:

Fresh extras	46	48
do. firsts	40	44
do. seconds	26	..
do. pullets, extra	29	30

Quotations to retail trade:

Fresh extras, in cartons	52	57
do. extras, loose	50	56
do. firsts, loose	44	48
do. seconds	35	37

DAIRY PRODUCE

Quotations to Shippers.

Butter -		
Cream., past. No. 1	30¼	30¾
do. seconds	29¼	29¾
do cooking		20
Table prints		25

Quotations to Retail Trade

Butter—		
Cream., past., No. 1	33½	34
do. seconds	32½	33
Churning cream., f.o.b. country points:		
Special		33
No. 1		32
No. 2		29

CHEESE

New, large (paraffined)	15¼	15½
do. twins	15½	15¾
do. triplets	15¾	16

Above prices for goods delivered Toronto.

To the Retail Trade—Wholesale

Old, large		24
do. twins		24½
New, large		17
do. twins		17¼
Stiltons, new		20
do. old		25

HAY AND STRAW.

Wholesale dealers in hay and straw are quoting to shippers the following prices:

No. 1 timothy baled, ton	$14.00
No. 3 timothy, baled, ton	$12.50 13.00

CANADIAN CELERY

Doz. bunches, per doz.	..75c to $1.00
Cases, per case	$2.00

UNIFRUIT BANANAS

Port Limons, 9's, per lb. 7c

CALIFORNIA PEARS

Howell's, 110's, 120's, 135's, 150's, 165's, 180's, per box	$4.50

CALIFORNIA LETTUCE

4 and 5 dozens, per case	$5.50
6 dozens	5.00

POTATOES—WHOLESALE

Car lot potatoes dealers are quoting new Ontario potatoes, on track, Toronto, at 90c in bags, and 80c in bulk, New Brunswick, $1.05 in bags, 95c in bulk.

HIDES AND WOOL

City hides, green, 7c; bulls and brands, 4c; country hides, green 6c; do cured, 6½c to 7c; Toronto city calf, green, 10c; country calf, green, 9c; country calf, cured, 9½c to 10c; city veal, kip, 8c; country grasser, kip, 4 to 5c; horsehides, No. 1, $2; No. 2, $1.50; No. 3, $1; horsehair, 30c pound; wool, flat, free of rejects, 12c lb.; rejects, 7c to 8c; tallow, solid, bbls., No. 1, 4c to 4½c; cakes, 4½c to 5c lb.; sheepskins, according to condition of pelts and wool, 25c.

SPANISH ONIONS

Half cases $3.00

WOOL.

Ontario and eastern unwashed fleece wools are quoted as follows, delivered Toronto:

Wool, unwashed, flat rate, free of rejects, per lb.	12c-13c
do. rejects, per lb.	7c-8c

VERDELLI LEMONS

300's, per box	$5.50
360's, per box	4.50

POULTRY

	Alive	Dressed
Fatted hens, over 5 lbs. ea.	17	20..
Over 4 to 5 lbs. each	14	17
Over 3½ to 4 lbs. each..	12	16
3½ lbs each and under	10	13
Spring chickens, over 5 lbs.	18	24
Over 4½ to 5 lbs. each..	15	22
Over 4 to 4½ lbs. each	13	18
4 lbs. each and under ..	11	16
Broilers, 1¾ to 2½ lbs....	17	24
Under 1¾ lbs. each not wanted.		
Pullets, straight bred, 2 cents above chicken prices.		
White ducklings, over 5.	16	21
Over 4 to 5 lbs. each..	72	17
Colored 2 cents a lb. less.		
Heads off dressed ducks. Wing tips also removed unless all wing feathers off.		
Old roosters, over 5 lbs...	10	13
Over 4 to 5 lbs. each ..	6	9

"B" will receive 4c less and "C" grades 8c less than above prices. Guinea fowl, per pair, $1.50.

SUGAR—WHOLESALE

Wholesale prices of Canadian refined sugar to the retail trade, Toronto delivery, are as follows:

Atlantic, 110-lb. bags	$5.11
Redpath, Acadia, 100-lb. bags	5.11
St. Lawrence, 100-lb. bags	5.11
No. 1 yellow, 100-lb. bags	4.81
No. 2 yellow, 100-lb. bags	4.71
No. 3 yellow, 100-lb. bags	4.61
Dice, 50-lb. lots	6.41
Dice, 25-lb. lots	6.61
Icing, 50- lb. lots	6.61
Icing, 25-lb. lots	6.61

B.C. BOX APPLES

McIntosh Red:

Fancy, 100's, 125's, 133's, 160's, 168's, per box	2.85
C grade, 113's, 123's, 138's, 150's, 163's, per box	2.40

SWEET POTATOES

Barrels, per bbl. $3.75

CANADIAN APPLES

Barrels

Domestic Pack

Baxters, Blenheim Pippins, Fallawater, per bbl $4.50

EATMORE CRANBERRIES

Fancy stock

¼ bbl. box	$4.00
½ bbl.	7.50

CALIFORNIA GRAPES

Emperors, per lug $2.50

CANADIAN VEGETABLES

Cauliflower, per case	$1.50 to $1.75
Cabbage, per doz.	60c
Egg plant, per bskt.	60c to 75c
Potatoes, per bag	$1.50
Carrots, per bag	$1.00
Beets, per bag	$1.00
Citrons, per doz.	$1.00
Squash, "Hubbard"	$2.00

FLORIDA GRAPE FRUIT

—Sealdsweet—

46's, 54's, per box	$5.75
84's, 70's, 80's, 96's, per box	$5.75

CALIFORNIA SUNKIST VALENCIAS

—Extra Fancy—

150's, per box	$9.00
176's, per box	$9.50
200's, per box	$9.75

CALIFORNIA BUDDED WALNUTS

Diamond Brand

100-lb. sacks, per lb.	31c
do. small lots	32c

BUFFALO LIVESTOCK

EAST BUFFALO, N.Y., Nov. 7.—(C.P.).—Hogs, 800; holdovers, 200 active, steady to 10 higher; bulk desirable 170-225 lbs. 9.75; below 160 lbs., 9.50-9.65; packing sows, 8.25-8.75.

Cattle 750; cows steady to strong; steers unsold; beef cows, 5.00-5.50.

Calves 75; vealers unchanged 13.00 down.

Sheep 800; nothing done on fat lambs, asking higher, best held towards 9.00.

TORONTO LIVESTOCK

TORONTO, November 7.—Receipts at the Union Stock Yards yesterday were: 25 cattle, no calves, 11 hogs, 38 sheep and lambs.

There were 600 cattle, common killers, and stores over from Wednesday added to the offering at the yard. Buyers showed very little interest in the offering and only 50 head went to the scales up to 11 o'clock. A few fair quality steers and heifers sold at $5.50 to $6.35 per cwt., and some butcher cows at $4.00 to $5.00 cwt.

It is not likely that a clean-up of the supply will be effected by closing time. Monday, Thanksgiving Day, will be a holiday at the Yards.

No calves were offered. The few good lambs sold at $8 cwt. or unchanged from Wednesday's decline. Bids on hogs are unchanged at $9.50 f.o.b. and $10.50 to $10.75 w.o.c. for bacon.

Quotations

Heavy beef steers	$6.00	$ 7.25
Butcher steers, choice	7.00	7.50
do. fair to good	5.50	6.35
do. common	4.00	5.25
Butcher heifers, choice	6.75	7.40
do. fair to good	6.00	6.50
do. common	2.50	3.50
But. cows, good-choice,	4.00	5.00
do. medium	4.00	4.50
Canners and cutters	1.50	1.75
But. bulls, good-choice,	4.00	4.50
do. bologna	3.00	3.50
Baby beef	9.00	11.50
Feeders, good	4.50	6.25
Stockers	4.50	6.25
Calves, good to choice	12.00	13.00
do. medium	10.00	11.00
do. common	7.00	8.00
do. grassers	3.75	5.00
Milkers	45.00	90.00
Lambs, choice	8.00	8.25
Springers	60.00	110.00
Buck lambs	6.25	.....
Sheep	2.00	5.00
Hogs, bacon, w.o.c.	9.50	10.50
do. trucked in 50c cwt. under w.o.c.		
do. butchers, 75c per hog discount.		
do selects, $1 per hog premium.		

CHICAGO GRAIN.

CHICAGO, Nov. 7.—Indications of unlooked for rapid disappearance of world supplies of wheat did a good deal to bring about upturns yesterday in prices of all grains. The wheat market was further stimulated by disturbing reports that rust was spreading in Argentina. Corn and oats as well as wheat gave evidence of being in a sold-out condition resulting from heavy liquidating sales of late.

Closing quotations on wheat were unsettled but near the day's top level, ¾c to 1 3-8c a bushel higher than Wednesday's finish. Corn closed 1 1-8c to 2 1-8c advanced, oats ¾c to 1 1-8c. up, and provisions varying from 12c decline to a rise of 2c.

WINNIPEG GRAIN.

WINNIPEG, November 7. — Gains of ⅝c to ¾c were recorded on yesterday's wheat market. Near the opening strong export demand showed values up 1½c, but this advance was not held because of the selling near the close.

Around 1,000,000 bushels of grain were exported from Canada overnight, the largest shipment for a number of days, this export movement and firmness at Chicago, Buenos Aires, and Liverpool resulting in a bullish feeling here.

Cash wheat and coarse grains also moved upward slightly. Oats and barley were the active coarse grains, scoring fractional advances. Cash wheat values closed unchanged to ¼c higher than Wednesday's quotations.

Futures:

Wheat—	Open	High	Close	Close	Prev Close
Nov.	.67¼	68¾	67	67½	66¾
Dec.	.67¾	68¾	67¼	67¾	67
May	.74	74¾	73	73¾	73¼
July	.76¼	76¼	75¼	74¼	....
Oats—					
Nov.	.28¼	28¾	28	28¾	27¾
Dec.	.28¾	27½	26¾	27¼	26½
May	.29½	30¼	29	30	29

TORONTO PRODUCE

TORONTO, Nov. 7.—There was a wonderful demand for new-laid eggs on the local market yesterday, but the trouble was that receipts were almost "nil" as far as wholesalers were concerned, and were "nil" among brokers. Wholesalers have had great trouble in securing fresh supplies lately and have been working on storage grades and short held to meet the retail demand. Some wholesalers stated that country shippers were sending in eggs that have been held in salt, etc., and they pay according to quality of these receipts. There has been difficulty lately in getting wholesalers to quote on new laid eggs, as the supply obtainable was not worth while.

Nevertheless, various firms were quoting country shippers for ungraded eggs, delivered, cases returned, at 48c to 50c for extras, 44c to 46c for firsts, 27c to 29c for seconds and cracks, and 35c to 37c for pullet extras. These prices were higher for firsts and seconds, and steady with Wednesday's quotation on extras.

Prices

Brokers were offering some fresh eggs, but not very many, and the prices were 53c to 54c for extras, 46c to 48c for firsts, and 30c for seconds, graded, in free cases. Quotations to retailers for new-laid eggs were 57c for extras, in cartons, 55c for extras loose, 48c for firsts loose, and 37c for seconds loose. Short held supplies were offered at 52c for extras in cartons, 50c for extras loose, 44c for firsts loose, and 35c for seconds loose.

Poultry

New poultry price lists were issued yesterday and there was only one change noticeable. Fatted hens, over 5 lbs. each, were up 1c per pound at 18c alive and 21c dressed. All other prics for fatted hens, spring chickens, broilers, ducklings, etc., were unchanged.

Butter

According to a report from Ottawa the Government will act in regard to importations of Australian butter. According to word received a 15 per cent. lump duty will be imposed at current prices for Australian butter; this is 5 1/10 cents per pound plus the usual rate fixed by the Australian treaty. Actual imports to date have been negligible, but there are now 400,000 pounds en route to Vancouver and Halifax, and the price laid down at Canadian ports will be 24c per pound. This is 10c per pound lower than the current price of butter in Australia, which means a clear case of dumping.

Prices

Local butter prices were steady yesterday at 30c to 30½c for No. 1, and 29c to 29½c for No. 2. Trade was fair to slow, which has been the "tune" for some time.

Cheese

Cheese prices were unchanged at 15¼c to 15½c for new, large, colored, paraffined, Government graded.

MONTREAL PRODUCE

MONTREAL, Nov. 7—Potatoes were 5c a bag lower on the produce market here yesterday. New Brunswick Green Mountains were quoted at 85c an 80-lb. bag, while Prince Edward Island Cobblers were 85c, and P.E.I. Mountains, 90c per 90-lb. bag.

The butter market was ¼c higher, with Eastern Townships No. 1 pasteurized creamery butter, in carlots, quoted at 29½c to 29¾c a pound. To retailers, solids were 32c and prints 33c, and receipts totalled 106 boxes.

On the cheese market Ontario was 13¾c to 13¾a pound, and the asking price was 14c. Quebec sold at 13½c, with receipts totalling 4,007 boxes.

Prices on the egg market were unchanged. Receipts were 846 cases.

FEDERATION FOR BLIND IN SESSION.

HAMILTON, Ont., November 6 (C.P.). — On behalf of the Federation, Philip E. Layton, Montreal, officially welcomed delegates to the fifth annual convention of the Canadian Federation for the Blind which opened in this city to-day. A telegram was read from Jessie MacLellan of Winnipeg reporting that an encouraging letter as to pensions for the blind had been received from Premier Bennett.

Let your choice be

ONTARIO Dressed Poultry for Thanksgiving

Poultry prices were never lower than at the present time. Ontario poultry is carefully classified and graded for your protection. Always insist on Ontario Fruits, Vegetables, Dairy, Meat and Poultry Products.

ONTARIO DEPARTMENT OF AGRICULTURE

Hon. Thomas L. Kennedy, Minister. J. B. Fairbairn, Deputy Minister.

BUY ONTARIO FARM PRODUCTS

FALL PLOUGHING WELL UNDER WAY

Lack of Rain in Bailieboro District Proving Considerable Hardship.

MANY WELLS DRY.

BAILIEBORO, Nov. 7.—(Examiner Correspondence.)— The fall ploughing is well on its way toward being completed in the district. The farmers owing to the long fall with the continued fine weather have had ample time to get their odd chores and work done up and are in fair circumstances to receive old King Winter with his cold blasts.

Although the weather has been excellent, the one sad thing about the fall has been the long continued dry spell. Since the latter part of June there has not been a real heavy rainfall. Occasional showers have fallen to moisten the soil sufficiently for ploughing purposes, but no great quantity of rain has fallen to saturate the land and fill up the wells and cisterns.

At the present time a large percentage of the wells are dry. This is a very serious proposition not only from a water shortage standpoint to the household needs but a large percentage of the farmers depend entirely upon their wells to water their stock. A shortage of water during the winter months makes additional labour for the busy farmers who have to drive their stock great distances to obtain water, or draw it to them from creeks or lake.

Able to Kill Twitch.

The great asset that the dry season has been to the farmers, has been the fact that they have been able to kill the twitch grass and destructive weeds in their land. The major portion of farmers have taken advantage of the dry weather and cultivated their soil to such an extent that they have almost cleaned their land from such nuisances as have for the past number of years been steadily gaining.

The fall wheat and seeds have a good top which seems to be in a rugged condition to withstand the wintery blasts.

The weather has been so mild up to date that few farmers have yet had to house their stock, thus a considerable quantity of fodder has been saved.

Believed Firebug Working In Colborne

COBOURG, Nov. 7.—(Special to The Examiner).—Mystery fires at Colborne during the past ten days have aroused suspicion that a firebug is at work there.

Two weeks ago the rectory of Trinity Anglican church was destroyed by fire, and at two o'clock Monday morning a frame butcher shop in the heart of the business district was found ablaze. The building was a total loss and the fire department had to work hard to save adjoining buildings.

Although no official investigation of arson is being conducted, an uneasy feeling generally prevails.

Belgium is speeding new roads.

Belching

... Gas on the Stomach embarrassing and disgusting

"I'll never ask him to dinner again"

PARTIES never seemed to lag when Kennedy was one of the guests, but in spite of his charm he spent many weary evenings alone.

For Kennedy was a victim of gas discomfort. When dinner ended Kennedy's good time ended. When food came, gas came and with it embarrassment to him and to his hostess.

He had tried practically everything when he heard about Tanlac. Soon after he started to take it gas disappeared. Pain and discomfort ceased. He slept soundly once more. He could eat everything and anything.

If you are troubled with gas, if you are nervous, without appetite, tired and rundown and cannot sleep, you need Tanlac. For 20 years, Tanlac has brought relief to the millions of men and women suffering with belching, gas, pain after eating, loss of appetite and other digestive troubles. You, too, can trust this pure, good remedy—made from nature's own roots, barks and herbs. Get a bottle of this marvellous medicine at your druggist's today—your money will be promptly refunded if you are not satisfied.

Tanlac

The Examiner

The Examiner is a member of the Audit Bureau of Circulation.

The Daily Examiner, published every lawful evening by The Peterborough Examiner, Limited. Office 416 George Street. $6.00 per year delivered in City, out-of-town subscribers, by mail, $4.80 a year.

U. S. REPRESENTATIVES.

Special U. S. Representatives—W. H. Stockwell, 629 People's Gas Building, Chicago, Ill.

New York—Chas. P. Miller, 225 Fifth Avenue

Advertising Rates on Application.

E. M. GLOVER, Managing Director.

'PHONES — Editorial, 1601; Business Office, 1600. Private Branch Exchange to all Departments

SATURDAY, NOVEMBER 8, 1930

ACCIDENTS AND COMPENSATION.

The accidents reported to the Workmen's Compensation Board on Ontario during October numbered 6,758, as compared with 8,057 for the same month last year. The fatal accidents, numbering 44, were the same for both years.

This year's accident record to date shows 59,866 reported accidents, a decrease of 13,944 from the number for the same period last year.

The total benefits awarded during October amounted to $658,080.46, of which $548,857.41 was for compensation and $109,223.05 for medical aid, as compared with $735,736.62 awarded during October last year.

The number of accidents reported to date this year corresponds very closely to the number for the same period of 1927.

BUY CANADIAN.

Hon. Mr. Taschereau's advice to the people of this country, voiced at the opening of the second Produced-in-Canada Exhibition in Montreal the other night, was to "buy Canadian."

That is a catchy slogan that should be remembered.

It is announced that some $37,000,000 in unemployment relief work is being expended throughout the country, and that is a most excellent thing, for it should provide jobs for those who need work the most.

Beneficial as will this program prove, however, its good results would be as nothing compared to what would be brought about if Canadians generally did as the Premier of Quebec advised and bought Canadian.

Increase the volume of Canadian production by increasing the sale of Canadian merchandise, and immediately there will be more jobs opened up for Canadian workers.

It is time that we quit talking about buying Canadian goods and began instead to really buy them, and to insist upon the home-produced article.

There is not enough action in this produced-in-Canada campaign, simply because we seem satisfied merely to shout slogans without any real effort to put them into effect.

Not long ago a made-in-Canada fair was held not a thousand miles away from here and some of the prizes offered were marked "Made in the U.S.A."

Just carelessness, of course—the same kind of carelessness that keeps us from consistently buying Canadian goods and thus providing jobs for Canadian workers.

THE WHEAT QUOTA PLAN.

Although the Imperial Economic Conference has failed in its larger aspect as regard the development of Empire trade, the favorable report of the conference committee appointed to study the wheat quota plan justifies the hope that Canadian grain growers will be able to get some advantage therefrom if the report meets with the approval of the conference at its next plenary session.

Under this plan the Empire wheat-producing countries, chiefly Canada and Australia, will be assured of supplying a fixed portion of the British market requirements.

Details of the quota scheme are left to the conference to decide, but there are several phases of the situation that are interesting.

One is that while there would be a guaranteed minimum for Empire wheat under the quota plan, this would not represent the full sale of Empire wheat, inasmuch as the Dominions would have the chance of competing with the rest of the world for the balance of the British market requirements.

On the other hand, it is not considered feasible to do anything more than to fix an Empire quota, the committee finding that it would be administratively impracticable to fix a quota for each Dominion.

That means, of course, that no particular Dominion would have any guaranteed share of the British market; the wheat-growing Dominions, in fact, will have to compete among themselves for a share of the guaranteed Empire quota.

THE WOLF MENACE.

Stories from several different sections of the Province report activities by wolf packs, and it is probable that Ontario hunters who have invaded the deer-hunting districts this week will find the four-footed venison-seekers have interfered considerably with the success of the annual hunt.

The same story is told from Quebec, where it is said wolves are increasing, especially in the Gatineau and Lievre country, and the blame for the whole trouble is being laid at the door of the Ontario Government on the ground that the bounty paid by the Queen's Park authorities is not high enough to stimulate interest in wolf-hunting and thus lead to the extermination of the menace.

Quebec, it is said, is willing to pay a higher bounty, but so long as Ontario refuses to adopt that policy no action can be taken by the sister Province, inasmuch as an increase in the Quebec bounty would lead to the smuggling of Ontario wolf pelts over the provincial boundary line to claim the higher reward.

It looks as if it would be good business for the Governments of the two Provinces to get their heads together and decide upon an aggressive policy against the pest of wolves, at the same time putting into effect a bounty system that would make wolf-hunting worth while.

The Ottawa Journal hits the nail on the head when it says:

> "If all the wolves in Ontario were killed off in a year at a bounty of $50 a head, the financial call would mean little to the Ontario treasury. Sometimes alleged economy is rotten economy. A small bounty on dead wolves looks to us to be rotten economy."

There seems to be very little unemployment among persons who make a business of relieving something—San Diego Union.

POPPY DAY.

To-morrow is Poppy Day; remember your duty to the memory of the dead and your responsibility toward the living ex-soldier and buy and wear a poppy.

These flowers are manufactured by war veterans.

Your donation, therefore, helps to keep these workers employed; it also helps the Canadian Legion to relieve cases of distress among the families of the men who fought for Canada in the Great War.

And the wearing of the poppy over Armistice Day is a tribute to the memory of the unreturning brave in which every citizen should participate.

WORLD-WIDE UNREST.

An experienced writer on international affairs and one who is usually credited with being a keen observer, William Philip Simms, in a recent article undertook to make a survey of the conditions of discontent and unrest that are abroad in the world. As a result of his observations he presents the following summary, which be gleaned from every-day news dispatches:

"Unrest stirs practically all of South America. Peru and Argentina are putting their houses in order after sudden revolutions. Brazil is in the midst of a desperate civil war. Communists are ready to march on the capital of Bolivia. Venezuela is ready for a revolt. Chile barely nipped a revolutionary plot in the bud. In Europe, the situation is little better. Spain and Portugal are smouldering with insurrectionary fires. In Poland, Pilsudski is striving to stamp out new flames of discontent. Hungary prepares to proclaim youthful Prince Otto as its king, and Jugoslavia, Rumania and Czechoslovakia are ready to invade her if she does. The Balkans are full of dire rumors and portents. Russia is making ready for war. Germany, swept by a Fascist wave, debates the repudiation of the Versailles treaty, while France makes ready to fight if such a thing does indeed happen. In India the revolt gets more widespread instead of less. Civil war continues to ravage China. Egypt is still unsettled. Palestine is full of disorder. Persia and Turkey are snarling at one another across the border, while the Kurds raid both lands impartially."

This certainly looks like a formidable list and indicates, beyond question, that the world is in a condition of serious turmoil and unrest, a goodly measure of which is political and social. When one begins to analyse the causes underlying all these disturbances, they are found to be traceable for the most part to the new spirit of freedom, independence and aspirations for better things inspired by the World War. That terrible conflict arose, in the first place, out of a controversy between Austria and Serbia, but before its conclusion it resolved itself into a world-wide struggle for greater political freedom, and the right of subject peoples to determine their own destiny, and their own forms of government. While the conditions in China and India are to be deplored, there is no doubt whatever that, apart from petty jealousies, they are the uprisings of people who are striving for the consummation of better forms of national life. There is reason to believe that the sum total of these disturbances, which concern three-fourths of the population of the earth, will be the ennoblement of civilization throughout the world, although the accompanying conditions may be harassing for the present.—Brantford Expositor.

BOOK WEEK.

This is Canadian book week, now an established institution. Both in prose and verse this country has a body of achievement of which it may be proud, and which justifies the dedication of one week in the year to the pleasant duty of directing public attention in a special way to the merits and claims of Canadian literature. It is the opinion of many critics that Canadian poetry stands above Canadian prose in accomplishment, as it does in international recognition. Whether this be true or not, it is the concensus that the best work in recent years has gone into Canadian fiction, though new poets are coming to the front and promise to sustain a high tradition. Canadian novelists have had mines of romance in the French regime, the pioneer era in the eastern English Provinces, and the life of the prairies and the western frontier, now shifting to the north. Our fiction is now beginning to find a background in the present, in the comparatively staple social conditions of our older and settled parts of the country. It is interpreting largely the Canada of to-day. The most gifted Canadian novelist, Mazo de la Roche, does this, she does not deal with typical Canadians, her characters belonging to an Anglo-Canadian family with somewhat erotic traits.

Canadian writers need all the encouragement their countrymen can give them. The Canadian reading public is small compared with that of the United States, and Canadians have not the same facilities for promoting book sales, the same highly organized and expensive publicity machinery, as across the line. Canadian authors get no official aid except in Quebec, where $10,000 a year is distributed among provincial authors by the Quebec Government. Mr. W. Arthur Deacon, the Canadian critic, refers to Roberts and Carman, who left Canada 40 years ago, because it afforded no living at all for writers. While there has been a marked improvement, the rewards of literature are still meagre. Mr. Deacon declares that the injustice done to Carman living, contrasted with the $25,000 being spent upon a monument for Carman dead, is likely to be repeated in the case of three distinguished senior authors unless help is forthcoming at once. Yet Canadians are a highly literate people, and read fully as much relatively as their neighbors. They read floods of non-Canadian books no more meritorious than Canadian books which find less favor even at home. Canadian book week is a campaign of public education in literary patriotism.—St. Catharines Standard.

EDITORIAL NOTES AND COMMENT.

Despite the wet trend shown on Tuesday, our friends across the border will doubtless continue to drink as usual.

There are to be no more deportations without a careful and complete investigation, it is announced. Recent publicity has had its effect.

The Canadian Congress of Labor has decided to enter the field of Dominion politics, a policy that to an outsider seems to offer no prospects of success.

Communists have caused a riot in Sudbury. Now, there is a real chance for some beneficial deportation proceedings to be launched.

Federal Cabinet Ministers have to pay for their own Christmas cards this year. Is there any logical reason why they shouldn't have always done so?

Safety razor manufacturers have merged in the United States. Competition was keen.—Edmonton Journal.

THE SILVER HAWK

By

WILLIAM BYRON MOWERY

(Continued from yesterday)

But Aurore's reluctance did not spring from any cowardice. She reasoned: "He would never come here again. He'd send that partner of his—Kansas—to take care of me." She could not bear to think of living alone there without the prospect of Jim Dorn's company, or of cutting herself off from him and never seeing him again. She would say, "I hope he won't visit me again for three or four weeks"; but while she sat there on the rock she frequently turned her head to look at the south pass, where she expecte him to appear out of the clouds when he did come.

Aurore could remember almost the exact words in which he had told her about his life; and that set her to thinking she was altogether a worthless creature compared to Jim Dorn. She thought: "I had every chance, and now see what I've come to; while Jim—Jim didn't have a chance in the world. He was robbed of everything when he was a baby three years old." Last night she had lain awake, watching a star through her window, and remembered about that big man his father and the wild-flower garden and the blue-eyed girl who told him elfin stories, and that autumn day at the first fall of snow; and Aurore had cried a bit about that.

Dorn had spoken carelessly of his early hardships, but she knew what it meant for a boy in his 'teens to work and live with the rough men of a timber crew, and live all winter in a lonely trapping shack. It had been terribly bleak and hard, but it had built character. She could imagine him going Out, purposive, with no softness or idleness about him, and joining that picked body of men who flew, and becoming one of them and one of the best of them.

Those early years had built character, but Aurore knew they had been too bleak and too hard. She could see the effects of them on Jim Dorn. At times she did not think of him as a man who could lift her with one arm, but as a person who needed her care. In her thoughts of him at such times there was a good deal of maternal tenderness. She wished: "I'd like to take him and see if I could make him happier and make amends for those early years. But instead of that, I've got to . . ." and she went back to her fight with herself whether or not to tell him, and she had made no decision when Dorn came.

She first heard a singing whine which seemed to come from nowhere and which grew steadily louder until, high above the glacier, she saw the Silver Hawk wing in between two heavy white clouds and then sail out into the unbroken blue above her.

As the airplane came spiralling down toward the island, Aurore stood up and waved. At three thousand feet the machine levelled off and flew in circles; and after a few moments of wonder Aurore understood that Dorn had seen her, in bathing suit, and was giving her opportunity to change clothes if she wanted to. She hesitated a little till she remembered he had said something about fetching a bathing outfit, and guessed he had brought it this time and might like to go swimming.

Hurrying across the island, she got a blanket at the cabin by the way of dressing robe, and ran on to the cove. Dorn dropped down, taxied close in, and paddled ashore with a pack.

As they shook hands Aurore saw Dorn's quick, disciplined glance at her throat and loozened hair, and noticed how he made himself look then at her eyes. He stooped and unbuckled the pack to show her what he had brought. She thought: "He knew I didn't need them so soon. They're an excuse—unless his work took him up near here." She saw his bathing suit and said: "If you'll go up to the cabin, Jim, I'll wait for you."

She watched till he had entered the door; then turning, she looked at the Silver Hawk, wondering just why Jim Dorn had come; and finally, slipping the blanket from her shoulders, she swam out to the airplane. Standing on a pontoon, she peeped into the cockpit. She saw some new brackets which Dorn had lately fixed against the sides for some purpose, but his big aerial camera was not there.

"He wasn't mapping. He came two-hundred miles — a 400-mile trip—for an hour with me." She repeated the words, "For an hour with me," and her eyes were frightened. There on the pontoon of his plane Aurore came to her decision. "I've got to tell him—before he leaves. I've got to—got to . . ."

She glanced fearfully at the cabin under the great pines, and she experienced a sudden wild impulse to run away and hide.

Aurore could swim like a young otter and floated so easily that Dorn half believed she could curl up on the water and go to sleep like an otter; and she dived so far that Dorn, with an eye always alert on her, would hold his breath waiting for her to break surface. In a straightway race she could lead him, her arms flashing overhead, for fifty or sixty yards, but then his sturdy breast-stroke overhauled her, and in a hundred yards she invariably called off the race.

The lake water was too chill for comfort, and a cloud came over the sun. Dorn said, "Shall we go in? I noticed a storm coming. If you'll let me be the first to change clothes . . . I've got a chore I must do."

In the cabin he dressed quickly, and taking the rifle he had left with Aurore, he paddled around to one of the tiny islets. A band of grizzly caribou, tame as all unhunted wilderness animals are tame, had been staring fixedly at Aurore and him from a thicket of devil scrub. He shot a yearling, and brought back the choice portions.

He was looking out for Aurore in case of some "accident" to himself.

From the damp, felt-lined box where she kept her tackle, Aurore selected trout lures to match the colour of shad and mayfly she had seen on the water that morning, and for half an hour she and Dorn fished in a drifting canoe. Rather, Aurore fished. Standing in the prow of the clumsy craft, she whipped the water in and out of the flag lanes, placing her fly to the inch, while Dorn was content to use landing net and watch her and wonder at her magic power over his blue devils and his worries.

On their way back to the cove he doubly anchored the Silver Hawk and covered the cockpit with canvas.

Twilight came an hour early when, over the western range, huge inky masses reared up, streaked with incessant white flashes. A mantle of purple shadow fell across the lake. As Dorn and Aurore walked up the path under the pines, the golden-crowned sparrows were singing their evening song—five low silvery notes of an exquisite, unforgettable cadence.

The supper Aurore prepared was a treat to Dorn, who was about burned out on his own cooking. She knew how to plank trout on cedar slabs. Across on the mainland she had gathered six-inch shoots of the creeping raspberry, succulent as asparagus. Somewhere she had found a bed of bracken fern, whose root-bulbs were quite like potatoes. There was white bread baked in ashes, and a tart of Arctic cranberries, and coffee with cream in tablet form.

Afterward they drew chairs up to the fireplace and Dorn blanketed one for Aurore. She had shaken her hair out loose after their swim and tied it at the back with cord ribbon from one of the packages. He thought it made her look younger, more girlish. As one wants to stroke the satiny breast of a waxwing, he wanted to reach out and run his hand over the silken waves of it. Her lips were slightly parted, her eyelashes heavy and brooding; and she would not look at him.

While the storm lashed the pine-tops and the rain came down in wave-like inundations, they listened to the terrific thunder-crashes that struck against the mountain slopes and rolled bellowing across the lake; and they had little to say until the worst of the storm had passed and the rain settled into a steady downpour.

"Jim"—Aurore's voice broke the silence of half an hour—"you've heard, I know you've heard, of Roger McNain."

Though he had been out of touch with his native province for many years, Dorn had heard the name and knew the reputation of the famous engineer. A man of broad interests, he had risen out of his profession and become leader of a powerful reform party. Guiding spirit in a dozen huge enterprises, he had stood like a rock in a torrent, blocking political graft and exposing scandals and waste; and he had won the trust and the love of that tribunal whom the politician calls "my dear people."

"Roger McNain was my father, Jim," she said quietly.

Her revelation came as a surprise; Dorn had never connected her name with McNain, the engineer and scientist and fighter. But he scarcely gave it a second thought then, for he knew Aurore had not told him that for its own sake, but as preparation for something to come.

"He was more than a father," she went on. "More than just the cause of my being. Everywhere on all his work he took me with him. I never went to school a day till I was seventeen. He wouldn't let anybody else educate me, but tried to make me his own personal handiwork. I think he disliked the idea of turning his child over to strangers to be taught. He made me study books, and study hard, but he also guided me into the knowledge a person gets out of doors.

"He was a builder, Jim. And I think he tried, with the patience and loving care of an artist, to make me his best piece of work. But there's a danger—looking back now I can see it—a danger in what he tried. If he had lived, he might have completed his work. But he died. He'd been my whole world; I was lost and had no one to turn to. I wasn't altogether to blame for what—what I fell into later. I was young and pliable. My mother meant to do well, according to her ideals . . ."

"Your mother?" Dorn echoed. "I thought—you didn't mention her—I thought she was dead."

"She's still living. In Victoria. But I hardly saw her once a season during those seventeen years. She didn't like the bush, she never went with Dad on his locations; her life was in the city—clubs and social affairs. It was Dad and me for it. They didn't separate, because Dad abhorred divorce, and Mother—it's cruel to say, but it's the truth—Mother needed the money he made. So they kept up appearances.

"I went to live with her after he died. She didn't like the way he'd fashioned me. In her eyes I was a young barbarian. Looking back on it, I can see she tried to take down piece by piece what he'd built, and put it together again—according to her ideals. The consequences for me . . . Jim, it's a terrible power a parent has; a power to shipwreck or to build beautifully; and, Jim, I—I was shipwrecked."

She flung out the words in a passionate, heartstricken cry. Dorn was lost in a blind swirl of questions. What did she mean by saying her life had been wrecked? What had happened to her in those four dark, unfathomable years since her father died? What was her relationship with Carter-Snowdon and why was he hounding her as though his life depended upon capturing her?

Aurore spoke again, steadying her voice with visible effort: "Here at this lake, Jim, where Dad and I spent five summers, I think I've found myself. That night Dad Bergelot brought me over to your tent, I was lost and blind and merely groping toward the right thing, the honest and courageous thing."

There Aurore paused again, and Dorn knew that still she had not told him everything she intended, but was fighting desperately for the courage to go on. In desire to comfort, to reassure her, Dorn leaned closer and took her hand, but Aurore's clasp was cold and unresponsive, and she would not look at him but kept her eyes averted.

"I didn't mean to come to you that first night, Jim. I wanted Dad Bergelot to find old Luke; I knew Luke would bring me north. But he said your airplane was a quicker, safer way to escape. I was frightened at the thought of coming to a stranger, for I'd be in his power; but Dad Bergelot persuaded me. He said you were . . . he didn't use the word 'Victorian,' but that is what he meant. And I've found you so, Jim—in the noblest meaning of the word. You do have ideals that aren't common or even fashionable just now, I believe, I know, you'd play any game square. If you'd ever come to love a girl and your sense of honour said you couldn't have her, you'd never turn to any ignoble way."

(To be continued.)

EMBARRASSING MOMENTS

A Thought

LIFE'S CHALLENGE.

You have met with another rebuff; Miss Fortune has flicked you again. Already she's barracked you more than enough, her venom is hard to explain. Life seems to have broken its pledge, and Fate has been certainly scurvy. No wonder you are feeling a little on edge, a little off-color and nervy.

But this, of course, is not the end—indeed it is just a beginning. An early defeat is a challenge, to put you in fettle for winning. It is intended to galvanize nerve, to bring your resources to focus. The disasters we have can be harnessed to serve as incitements to spur and provoke us. It's simply grotesque and absurd that you should be finally quelled. Why, surely the gall of your anger is stirred that such a belief should be held.

You are going to show the world that you are made of a soldier stuff; that the haughty defiance you have hitherto hurled at calamity was not just bluff. You will speedily be on your feet. You are under no magical curse. Success when it comes will be all the more sweet because of this recent reverse.

What To-day Means To You

"SCORPIO"

If November 7th is your birthday, the best hours for you on this date are from 8:30 a.m. to 9:30 a.m., from 1 p.m. to 2 p.m. and from 11 p.m. to midnight. The danger periods are from 11 a.m. to noon, and from 7 p.m. to 8 p.m.

A drab day, viewed from the point of accomplishments, is predicted for this date. It will be a period of contemplation and dreaming more than action. A quarrelsome time for lovers and domestic unhappiness. Worry and disappointment in connection with intimate personal ties.

The child born on this November 7th will be shrewd and cunning, and will have its own way "by hook or crook." It will do things impulsively, will be easily discouraged and sensitive. It will have mechanical skill.

You have a bright pilosophy of life, you look out for things to appreciate, and see twice as much as he who is looking out for things to grumble at. The underlying structures of your character are solid, and your granite-like reputations are not created by fantastic and unprincipled self-advertising. Your actions prove the honesty, and decency of your nature, as well as the bigness of your heart. You make no promises you cannot fulfil to the utmost in letter and spirit.

Life to you is an adventure, and when the thrill has gone out of an effort (business or pleasure), when you know you can do no better, your interest lags, and you are ready to take on new problems to unravel. You are never anxious to give your active mind a vacation. Indolence and you are not on speaking terms. As a man, you have money sense, and you cannot only make it, but you can keep it. You are not a "tight wad," but you want full receipt for value given. You never try to put on a show, and your tastes are sensible and simple.

As a woman, you know how to apply business principles within the home, and you will make a true help-mate to your husband. Service is the keynote of your life. Both men and women have very discreet tongues, and make safe confidants. You make very delightful friends and relentless enemies.

(Copyright, 1930, The Bell Syn., Inc.)

Mount Pleasant W. I. Holds Social Evening

MOUNT PLEASANT, Nov. 6.—(Examiner Correspondence.)—The members of the Mount Pleasant branch of the Women's Institute held their first social event of the season on Hallowe'en in the form of a party held in the Women's Institute Hall.

Mrs. Garnet Shield, in her usual capable manner, presided for the program which was both entertaining and educative. Mrs. Melville Jones and Mrs. Alex Tully, treasurer and secretary respectively, proved spooky doorkeepers in their ghostly costumes.

There was a fish pond where old an young tested their luck and the candy booth was well patronized. The Fortune Telling Booth provided interest for everyone. Games were played and the serving of refreshments concluded the evening.

Farmers' telephone lines are just being installed in Ireland.

SNOBBERY RAMPANT AMONG MUSICIANS

Sir John Reith Appeals For Use of Old Hymns as Well as "Highbrow" Music.

LONDON, Nov. 7 (By The Canadian Press).—"Musical snobs" is the term applied to many musical people who are impatient of any sort of music that is not "highbrow" by Sir John Reith, director-general of the British Broadcasting Corporation. Sir John has been criticized frequently for his defence of the "highbrow" tendency in the wireless programmes, but in a recent interview he presented a very different side of his character.

Addressing a conference of the newly formed Society of Music Lovers in Cardiff, recently, Sir John said that to him there was more soul-stirring music in the works of "Rock of Ages," and "Jesu, Lover of My Soul," than in much of the highbrow compositions which most musicians loved. He thought there was too much snobbery among musicians. Music was intended to be one of the straightest avenues of approach to the creative mind, and he asked for tolerance of the likes and dislikes of other people.

MARMORA

Mrs. Alex McFaul is in Toronto attending the funeral of her brother-in-law the late James Warner.

A dance was held on Friday evening at the home of Mr. C. Baker.

Mr. W. Nugent, of Belleville, was in town on Tuesday.

Canon W. G. Swayne, rector of Bath and Canon Missioner of the Diocese of Ontario, addressed the executive council of Marmora Parish at a special meeting held in the White Hall on Tuesday.

Rev. A. B. Caldwell and Rev. F. H. Howard, attended the Ministerial meeting held in Havelock on Monday.

Voice of the People

Letters to be printed in the Voice of the People column must be received at The Examiner Office on the day before it is desired to have them inserted

WHAT IS TEMPERANCE?

To The Editor of The Examiner:
Dear Sir:

Re your editorial of Tuesday, I agree with "One Who is Interested" in that alcohol, even a little of it, lessens a man's power of doing useful work. Total abstainers do more work in a given time than drinkers even if they never get drunk.

"Temperance in general is the virtue by which man makes use of temporal good things only insofar as they help him to attain those which are eternal. It is one of the four fundamental or cardinal virtues, which are the cornerstones of a Christian life and the foundation of all moral virtues. Temperance in a more restricted sense is commonly understood to mean moderation in the use of food and drink. More particularly still the word is used to designate the practice of that virtue with regard to intoxicating drink. Our work should be for those societies who practise and cultivate temperance in this latter sense for temperance is a Christian virtue and the true Christian knows that virtue must proceed from the heart of man.

It is a disposition of the soul, not a thing written merely on the statutes of a country and enforced by a policeman. The regeneration of human society in any of its weaknesses while it may be encouraged and safeguarded by external enforcements, must always remain a work essentially founded on the understanding and the desire of moral goodness. This understanding and desire must be first planted and fostered in the human heart on the solid foundations of true religion. We cannot discard the teachings of Christ; banish him from the class room; making a mockery of God's authority over family life and its sacred obligations; pass laws with disregard to the rights of God; make the state the supreme arbiter and dispenser of all things, both Caesar's and God's and expect when once the foundation of all virtues has been undermined or swept away, that there is going to exist in society something that can be the result only of inward goodness and character; certainly not of fanaticism and a lawlessness bred of fanatic legislation. In many countries the evils of intemperance have long been a problem. We must pray that the spirit which animates our Christian temperance societies may become more general; that Christians the world over may work together for the establishment of temperance over individual lives; over the family and over the State. It is only when men are temperate that the evils of modern society can be remedied effectually and the peace of Christ established."

Day Dreamer.

PRYSTALL ORNAMENTS

Bizarre in cut but conservative in color are the stunning new prystal necklaces and bracelets. The better of them alternate clear with colors and there is a premium on large, odd cuts.

CROSSWORD PUZZLE, No. 1822 (Copyright, 1930, by the Bell Syndicate Inc.)

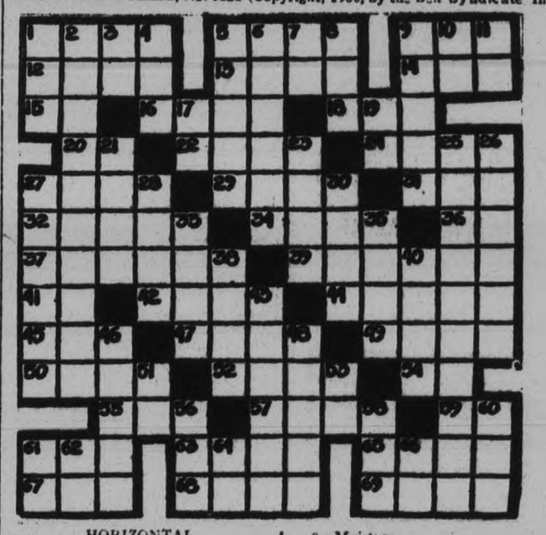

HORIZONTAL

1—Clock face.
5—Musical group.
9—Convulsive sigh.
12—To and in.
13—Musical instrument.
14—To weep.
15—French for and.
16—Old Irish capital.
18—To court.
20—Pronoun.
22—Hopeless confusion.
24—Pelts.
27—Self-satisfied.
29—Submerged row of rocks.
31—To soak.
32—Longs.
34—To season.
36—Pronoun.
37—High aims.
39—To linger.
41—Sun-god.
42—To disperse.
44—To moan.
45—Pronoun.
47—United.
49—Mistakes.
50—To rip.
52—Tour.
54—Plural ending.
55—Meadow.
57—To peruse.
59—Like.
61—Falsehood.
63—Secret scheme.
65—Capable.
67—A worm.
68—Sailors.
69—Bird's home.

VERTICAL

1—Gaming cube.
2—To put in fear.
3—By.
4—Parcel of land.
5—Destructive insect.
6—Lowers.
7—A negative.
8—Moisture.
9—To scrub.
10—Conjunction.
11—Alongside.
17—Part of "to be."
19—Belonging to.
21—Air.
23—Sea mammal.
25—Try-outs.
26—Rears of vessels.
27—Ghost.
28—Machinery.
30—To beat.
33—Narrow opening.
35—To weary.
38—Action at law.
40—Ripped.
43—Great fright.
46—Transactions.
48—Eats sparingly.
51—Prefix: again.
53—Father.
56—Likely.
58—Man's nickname.
60—To place.
61—French pronoun.
62—Part of "to be."
64—Musical note.
66—Part of "to be."

Light Softness in Toronto Oils - Standard List Holds Steady

TO-DAY'S QUOTATIONS

Closing Figures on Principal Active Stocks

Grain — New York — Mine — Canadian

Toronto Stocks

Supplied by BIGGAR AND CRAWFORD Peterborough Complete until 2 p.m.

	High	Low	Last
Abitibi	10	9⅞	9
Bell Telephone	149	148½	148½
Brazilian	26½	25½	25½
Brit. Amer. Oil	15⅝	15⅛	15⅛
Canada Dredge	25		
Canada Malting	14		
Can. Canners	15¼		
C. P. R.	42½	41	41
Cons. Bakeries	3		
Dis., Seagram	10	9½	10
Dom. Bridge	54½	54	54
Dom. Stores	15¼	15¼	15¼
Ford "A"	20¾	20¼	20¼
Goodyear Tire	90		
Hamilton Bridge	17⅛		
Inter. Nickel	18¼	17⅞	17¼
Inter. Petrol	14¾	14½	14¾
Imperial Oil	18⅛	17⅝	18
Loblaw A	11½		
Mont. L H & P	54	53¼	53¼
Massey-Harris	15¾	15½	15½
Page Hersey	79	78½	78½
Power Corp.	52½		
Service Stations	33	32½	33
Stand. Steel	8¾		
Steel of Can.	41¾	40	40½
Supertest Petro.	24		
Twin City	11½		
DeForest C.	9½	9¼	9½
Can Gypsum	13¾	13½	13½
Walker G & W.	7	6¾	6¾
Ind. Alcohol	4	3½	4
Can Smelters	132	120	120
Shawinigan	52	51	51½
Wineries	4		

WHEAT.

Chicago — Open 74⅞, close 74⅛.

Winnipeg — Open, May 74⅞, Dec 68⅜; close, May 74⅝, Dec 68⅞.

Liverpool — Open ⅜ to 1¼ higher. Close 1⅛ to 1⅝ higher. Due ⅛ to ¼ higher.

New York Markets

Over BIGGAR & CRAWFORD Wire

(Quotations Complete to 2.30)

	High	Low	Close
Allegheny Corp.	11⅞	11⅝	11⅝
Allied Chem.	196	188¾	188¾
Amer. Can.	113¾	109½	109½
Amer. For. Power.	37	35⅝	35⅞
Amer. Radiator	19⅜	18½	18⅜
Amer. Smelters A.	51¾	49	49
Amer. Roll. Mills.	34⅝	33⅜	33⅜
Anaconda Copper.	35½	33⅞	34
Atchison	194	191½	191½
Balt. & Ohio	78¾	78¼	78¼
Bethlehem Steel	68⅝	61⅝	62¾
Borden's	68⅝	64⅛	64⅝
Briggs	15	13½	13½
Byers, A. M.	43⅝	41¼	41¼
Canada Dry	43	38¼	38½
Canadian Pacific	42⅜	41¼	41½
Chrysler	15½		
Col. Gas	39⅞	37⅞	38¼
Col. Graph.	11⅞	10⅜	10⅜
Com. Solvents	17⅝	16⅝	16⅝
Cons. Gas	91	87¼	87¼
Dupont	88	84⅜	85
Elec Bond & Share	47½	45⅝	45⅝
Erie	33¼	31⅝	31⅝
Fox Films	35¾	33½	33⅝
Gen. Electric	49⅝	47⅛	47¼
Gen. Foods	52	50½	50½
Gen. Motors	34	32⅞	32⅝
Gen. Refractories	49¾	48⅝	48⅝
Gillette	27½	26½	27⅛
Goodyear Tire	40¾	38¾	
Houston Oil	40⅜	38½	38⅝
Hudson Motors	18⅞		
Int. Combustion	2½	2	2
Int. Nickel	18¼	17⅛	17⅜
Int. Tel. & Tel.	27¼	25⅞	26½
Johns-Manville	66⅝	63¼	64½
Kennecott	26⅜	24½	24⅝
Mack Truck	44½	42½	42½
Mont. Ward	19⅛	18¼	18⅝
Nat. Cash Register	28⅝		
N. Y. Central.	134	130¼	130¼
North American.	78⅛	71¾	73⅜
Pack. Motors.	8⅝	8⅛	8⅛
Paramount-Publix	46⅝	45¼	46
Penns.	64	61½	61½
Pennick & Ford	38	37⅛	37⅛
Pub. Service N.J.	77¼	74	74
Radio Corp.	19½	16⅞	17
Radio K. Orph	21½	20⅜	20½
Raybestos-Man.	18½	18	18
Royal Dutch	44⅛	43⅜	43⅜
Simmons Bed Co.	11⅝	11¼	11¼
Sinclair Cons. Oil	13½	12⅜	12⅜
South. Pacific.	102	101⅜	101⅜
Standard Brands	16	15⅞	15⅞
Std. Oil of N.J.	52	51⅛	51¼
Std. Oil of N.J.	26	25⅝	25⅝
Studebaker	21		
Stewart-Warner	17	16⅝	17
Texas Gulf	52⅝	50½	50½
Texas Corp.	39		
Timken Roll. B.	46⅝	42½	42½
Union Carbide.	58½	56¼	56⅜
United Corp.	19⅞	17⅜	17⅜
U.S. Rubber	12½	12⅛	12⅛
U.S. Steel	143⅜	140⅛	140⅛
Vanadium Corp	47⅜	44⅜	44½
Warner Bros.	19	17⅞	18⅛
Westinghouse	98¾	95½	96¼
Woolworth.	61⅞	58¼	58¾
Yellow Cab	9	8⅝	9

TORONTO MINING

	Hig	Low	Close
Ajax	137	....	....
Amulet	29	28	29
C. Res.	250	....	....
Dome	875	850	860
Falconbridge	130	....	....
Home Oil	200	....	....
Base Metals	140	....	....
Hollinger	600	....	....
Hudson Bay	400	375	375
Howey	16	14	14
Kirkland Lake	40	....	....
McIntyre	1790	....	....
Mining Corp.	100	....	....
Newbec	5	....	....
Noranda	1575	1530	1530
Nipissing	120	....	....
Pend. Oreille	66	....	....
Premier	75	....	....
Sherritt Gordon	85	80	83
Ventures	43	43	43
Waite-Ackerman	230	230	230
Wght.-Harg.	169	166	169

OXYGEN RUSHED TO SAVE WOMAN

Special Train Bearing Oxygen From Toronto to Ottawa.

TO SAVE MRS. HEENAN.

TORONTO, Ont., November 7 (C. P.). — Somewhere between this city and Ottawa a C.N.R. train bearing a special oxygen tank and operator is speeding toward the Capital in an attempt to save the life of Mrs. Peter Heenan, wife of the former Minister of Labor, who is seriously ill in hospital.

Mrs. Heenan, it is understood, is suffering from a complication of double pneumonia and diabetes.

The tank and operator secured through the special offices of Dr. J. Gilchrist of Christie Street Hospital and Professor R. Guest of the University of Toronto, was placed on a train to-day and is being rushed with the utmost despatch by the Canadian National Railways in order that this may arrive in the Capital by eight o'clock to-night.

November Investment Offerings:—

Our current list features provincial, municipal and corporation bonds with attractive yields from—

4.55% to 6.58%.

We have also prepared a special report on a company that has demonstrated its ability to make substantial profits under present depressed conditions. The common stock of this company, at current prices, gives a yield of about 8%, and should be especially interesting to the investor.

A copy of our November circular will be furnished upon request.

R. A. DALY & CO.
LIMITED
80 KING STREET WEST
TORONTO
Representative
F. S. Brown - Peterborough

FOLLOWS FATHER'S FOOTSTEPS

Many race followers declare that they have never witnessed a "perfect" start in a horse race. Yet here is George Cassidy (following the footsteps of his father, the late Mars Cassidy) getting a "baker's dozen" of two year old maidens off right on their toes as the barrier is sprung on the Sumach purse, first race at Empire City. Venezia, Catrone up, who had last post position, won the event from Nick Carter (No. 6). Annie Frances finished third.

FINANCIAL NEWS AND BRIEFS

A SPECIAL SERVICE TO THE EXAMINER

TORONTO, Nov. 7 (Special to The Examiner).—In spite of records during the last fiscal year in earnings, tonnage and recovery, first market reaction to the Teck Hughes annual report was a somewhat easier tendency. Some disappointment was expressed regarding the total of just over $10,000,000 shown for ore reserves, though the management points out this includes only broken ore and ore blocked out on three sides. These reserves are stated to be sufficient for over two years' milling and from limited work on the lower levels numerous indications of possible new ore and substantial increases to partly developed ore were obtained.

The capital stock outstanding of Teck Hughes for the fourth consecutive year, shows an increase of 10,000 shares, according to the balance-sheet. During the discussion at the meeting of shareholders last fall it was brought out that an official holds an option on company's stock and has been the recipient of these shares each year.

Ontario and Quebec are not alone in having new finds to report this year. New discoveries of gold in a mineral district about 35 miles east of Flin Flon are causing a considerable flurry in Northern Manitoba despite strenuous efforts on the part of finders to keep development under cover. The area is known as Copper Lake and two years ago when prospecting was in its prime in the section, received considerable attention.

It is learned in The Pas that several claims which lapsed at Copper Lake recently have been restaked with an eastern syndicate presumably behind the move. One new group of 18 claims already has been consolidated also.

Favorable Samples.

Some of the samples brought to town in past few days have assayed $100 and better to the ton in gold, with values in copper as well. The dimensions of the strike have not been ascertained.

George Miller, president of Canusa Mining Co., who recently returned from the property, reports very favorable developments on the 300 level. Considerable shearing was found in face of the south crosscut and heavy mineralization was encountered. Diamond drilling has been started on this level to the south, a horizontal hole being drilled to intersect the stable vein.

In addition, J. D. Tolman, Canusa mine manager, is now sinking a winze on the high grade showing on surface of shaft vein to locate the fault which occurred above the ninety-foot level. After this is located, connection will be made at the 300 level. Diamond drilling will be continued to cut the vein at the 400 level. Financing of the property by American interests should be completed in the near future, it is stated.

WELCOMES CANADIAN CATTLE.

BIRKENHEAD, England, Nov. 7.—(C.P. Cable).—A welcome for Canadian cattle at this port was promised by Mayor T. McLellan to-day, when the meat trade section of the national union of distributive workers, of which he is national organizer, made him a presentation. They could confidently expect to receive a considerable proportion of the 15,000 cattle available for export before the end of the year, he said.

NEW YORK LIST BREAKS AGAIN TO-DAY FOLLOWING RESPITE

Rail Shares Drop Sharply, Several Promising Issues Reach New Lows.

2 TO 7 POINT LOSSES.

NEW YORK, N.Y., Nov. 7.— The stock market burrowed still further into new low price stratt to-day, after yesterday's brief respite from selling pressure.

Rail shares broke sharply, several prominent issues recording the lowest levels in past few years, and weakness spread throughout the list. The pressure against the utility shares showed no sign of lifting and the leading industrials, after resisting the trend for a time, dropped through their recent resistance points.

Other monetary accommodations, however, were easy. The demand for commercial paper exceeded the supply, and a little short term paper moved as low as 2½ per cent.

The weekly brokers' loan showed a further drop of $58,000,000, making a total deflation since mid-September of 768,000,000. It was notable, however, that security loans of New York banks to non-broker borrowers increased in the same seven-day period by $33,000,000, making a total expansion since September 17 of $131,000,000. Some observers interpret increases in these loans as indicating accumulation of stocks by strong buyers. The increase, however, has been rather too small to be conclusive.

Four Kenora Hunters Missing Week In Bush

Kenora, Ont., Nov. 7.— (C.P.) — Provincial police to-day are searching for four Kenora hunters who have been unreported since leaving here Monday. Fear for the safety of the men is expressed by relatives and friends and the aid of the Provincial constables was sought.

Carrying only one day's provisions, the hunters, Joseph Chapleau, Frank Basovnil, John Danik and Joseph Danik left for the huntng grounds in an outboard motor boat. Relatives had expected their return by Tuesday night at the latest.

Their desination was Hay Island on the Lake of the Woods and it was for there the police officers, accompanied by friends of the missing men, started to-day.

MEMBERSHIP DRIVE

(Continued from Page 1)

that number.

It is expected that each of the thirty eight membership workers will secure one new member a month until March, 1931. The teams are:

Division A—Vice-chairman, J. R Marshall.

Team 1—W. F. Butcher, R. Dobbin, A. McNab, Tom Dutton, G. S. Matthews, J. W. Fraser.

Team 2—Charles Cooke, J. H. Campbell, R. T. E. Hicks-Lynne, Ivan Lillico, E. B. Fowler and S. C. Warne.

Team 3—Roy Taylor, T. H. Adams, H. C. Huffman, Fred Hill, and L. A. Turner.

Division B.—Vice-chairman, C. S. Cummer.

Team 1—H. J. McCannon, C. P. Cumming, J. K. Hughes, Fred Overend, T. C. Ephgrave and M. L. Sweetman.

Team 2—J. A. McKone, G. A. Gillespie, H. H. P. Johnston, G. W. Craw, T. Harry Taylor and Dr. C. B. Waite.

Team 3—C. Lacheur, R. Abbott, D. M. Bissell, R. Haddow, Alex Darling, E. S. Martin and H. P. Moyer.

FOREIGN EXCHANGE

NEW YORK, N. Y., Nov. 7.—(CP) —Prime mercantile paper 2¾-3 per cent.

Foreign exchange steady: demand rates (Great Britain in dollars, others in cents) Great Britain 4.85 11-16; France 3.92¾; Italy 5.23¾; Germany 23.82.

Canadian dollars at 7-64 of one per cent. premium.

BRAZILIAN AND NICKEL SHOW HIGHER PRICE OVER THURSDAY

Quotations Irregular on Toronto Exchange To-day in Slow Trading.

NO DEFINITE TREND.

TORONTO, Nov. 7 (CP).—Price changes were irregular on Toronto stock exchange this morning. Trading again was slow. Interlisted issues opened unchanged and sold off fractionally but, as yesterday, the movement was so narrow that it was incorrect to indicate a trend.

Brazilian and International Nickel, while down from their opening, were still slightly above last night. Oils showed small losses, and Bell Telephone, Ford of Canada, Goodyear Common, Walkers eased. C.P.R., off ½ point at the end of the first hour, was subjected to heavier pressure along about midday and gave way further. Massey-Harris was firm at 15¾ in light trading. Steel of Canada came out better at 40 and moved up another point to 41.

VIPOND SELLS POINT HIGHER

Hollinger and Wright Hargreaves Among Gold Issues to Show Firmness.

SUDBURY UNDER FIRE.

TORONTO, Nov. 7 (CP).—Some of yesterday's weak spots were repeaters on the mining market in the forenoon to-day, but major part of the board held steady.

Teck Hughes reacted to publication of the annual report for the last fiscal period with a loss of 20 to $5.75. Hollinger firmed 10 to $6 and Premier Vipond and Wright-Hargreaves all sold a point higher. Howey and Kirkland Lake Gold continued easy.

International Nickel and Noranda both showed fractional recoveries and Hudson Bay regained 5 to $3.90. Sudbury Basin remained under fire, however, price dropping another 10 to 50, and Falconbridge was off 5 to $1.35. Other base metal issues were holding.

Chemical Research declined to a new low for the year of $2.50, off another quarter. Home Oil, Ajax and Mayland were up a point or so each.

MARKET SIDELIGHTS.

Discussing the Toronto exchange market, a local broker voiced the opinion that prices are likely to remain constant at present levels and that it would take a sharp break of from five to ten points in the leaders on Wall Street to force liquidation locally and cause a noticeable reaction. The local market, he states, is oversold; fluctuations in New York, unless of a major character, will not cause more than fractional sways here, and those in interlisted issues. A sudden downward movement in New York might, however, necessitate brokers asking additional margin and thus force liquidation.

Despite the fact that practically all Canadian stock market exchanges will be closed Saturday preceding the Thanksgiving Day holiday, the committee of the Toronto stock exchange has decided to keep the local market open for business. Stock exchanges have come to pay such an important part in every day that they are in the nature of a public institution and the committee took the attitude that responsibility to the public demanded the market be kept open.

Profits Not Equal 1929.

Standard Statistics Co., of New York, in a current analysis on the position of Dominion Stores Ltd., say it is doubtful that full returns for the year will quite equal to $2.12 per share reported for 1929, although a material decline is not anticipated. Despite declining commodity prices and general curtailed purchasing power, earnings have experienced only moderate curtailment, compared with a year ago. Current position is sound, with cash items totalling $1,250,000 and the company's policy of closing non-profitable units augments long term outlook, and is tending to reduce operating expenses this year. Standard statistics speak of unfavorable sales comparison with a year ago but an official of the company in speaking to the writer a short time ago stated the company to-day was enjoying a larger sales volume than at this time a year ago, serving more customers and that the decline in dollar value was more or less due to the drop in commodity prices. In discussing earnings for 1930 he would not make an estimate but held the opinion that the net results would only show a slight decrease from those of the preceding year.

$10 D. P. Dividend.

Shareholders of Dominion Power and Transmission company to-day are in receipt of an official notice of the payment of $10 to be made on account of capital announced by President W. E. Phin about a week ago. This makes the second payment so far in connection with the winding up of the company, following the sale of the business and assets to the Hydro-Electric Commission. The first payment was $50 and the second will be made November 17, making a total of $60 a share to date. In an official letter sent out advising of the first payment it was estimated the common holders would receive approximately $70 per share.

An extension of time to Dec. 1st has been granted to the stockholders of Canadian Brewing Corporation to exchange their certificates for those of the Brewing Corporation of Canada. The original offer, which provided for the exchange of one share of preferred stock, no par value, and one share of common stock of Brewing Corporation for each two shares of ordinary stock of Canadian Brewing expired September 22 last. In notifying shareholders of the extension of time it is stated over 90 per cent. of the outstanding shares of Canadian Brewing Corporation have already been exchanged for shares of Brewing Corporation and that December 1, 1930, will be the last date upon which the exchange will be permitted. Since the offer was first made to Canadian Brewing, Brewing Corporation of Canada have made an offer to the stockholders of Carling Breweries of one preferred share and five common shares of Brewing Corporation for ten Carling shares. This latter offer will expire November 29.

Winnipeg Review

Special Service to The Examiner through the courtesy of E. J. Bawlf Company, Grain and Stock Brokers, of Toronto

The wheat market was fairly active yesterday with a better class of business passing. Export and seaboard houses were in the market, and sales overnight and again yesterday morning were estimated at around one million bushels. There was also considerable short covering, while at the same time offerings were not liberal until prices were 1½ above the previous close, at which level there seems to be plenty of wheat for sale and top levels were difficult to hold, despite the fact that Chicago closed strong. Liverpool closed ⅛ to 5-8 higher and was due 1½ lower, and Buenos Aires was 2 cents higher, which would seem to indicate a thtthe rust appearance was somewhat more serious than the trade generally had anticipated.

In the cash market there was a fair demand for most grades, shippers and millers being in the market at card prices but there was no tendency to increase bids despite the fact that offerings were not pressing. There was little change in the flour situation and mills report only a small business passing from time to time. The market has declined the past six days and was due for an upturn, but there is very little, if anything, in the situation to warrant any material upturn in prices, as the market is probably technically weaker for the short covering to-day. Winnipeg features closed ¾ to ⅞ higher, holding about half the earlier bulge.

Coarse Grains.—These markets were all stronger yesterday, but business volume was only small. There was very little for sale in the pit and supplies appear to be in fairly strong hands, but the demand is very limited and the cash markets are quiet with only an odd car changing hands. Oats closed 1 cent higher. Barley 3-8 to 5-8 higher. Rye 1¾ to 1⅞ higher.

Liverpool cables due ⅜ to ¾ higher.

FIRM MAKES ASSIGNMENT

Action Authorized at Meeting of D. S. Paterson and Company Shareholders.

HEADS CONVICTED.

TORONTO, Ont., Nov. 7.—"As a result of recent court proceedings", D. S. Paterson and Company, stock brokers, have decided to make a voluntary assignment. This action was authorized at a meeting of shareholders yesterday and proceedings were commenced in the bankruptcy court at Osgoode Hall today.

D. S. Paterson and Austin Campbell, officials of the company, last week were convicted on charges of conspiracy, while Edgar McLean, the General Manager was acquitted on similar counts. Paterson and Campbell have still to face a charge of "bucketing."

It was pointed out by Mr. Justice Raney that arrangements were completed last September whereby Arthur E. Moysey and Co., Ltd., since taken over by R. E. Jackland and Co. Ltd., assumed liabilities of the Paterson customers as of Sept. 17, 1930. Subsequently further business was transacted for the company for customers on a cash basis and these customers accounts all have been taken over by Morrison Southgate and Co. Ltd., he said.

"The remaining liabilities of the company" says Mr. Paterson, consisting of small account, owing to general creditors, will be taken care of as soon as assets can be realized, and it is anticipated that all creditors will be paid in full.

A statement prepared for filing by the company with the official receiver discloses the fact that apart from the liability of the company on leaseholds and for taxes, the total amount owing to the creditors is less than $15,000. It is impossible to state accurately the position of the firm as some of the company's books are still under seizure by the Crown.

Lyric Radio Shows Many New Features

Lyric Radio has made another distinctive advance in the industry by producing a miniature receiver with features usually associated only with the larger sets—Screen-grid tubes, tone control and so forth.

The product of Mohawk Radio Limited, of Toronto, the newest design is known as the "Studio Model." It is in an attractive cabinet, 21 inches wide and 18 inches high, and is proving most popular all over Canada.

The Lyric Studio Model is being shown in this city by T. H. Ruth, 184 Simcoe street.

MEDICAL

DR. C. C. CRAGG, Eye, Ear, Nose and Throat. Office: Clinic Building, corner Charlotte and Reid. Phones: Office 200. House 1018.

DR. BUCHANAN, F.R.C.S., Edinburgh, M.R.C.S., Eng., Eye, Ear, Nose and Throat Specialist, corner Water and Murray streets, Peterborough.

For Thanksgiving POULTRY

The pick of the country for miles around in the very choicest Milk Fed Turkeys, Geese and Chickens. Make your selection at Jopling's, where quality counts.

MEAT SPECIALS

Porter House or Round Steak Your choice at, lb. 25c

Shoulder Roast Beef, lb. 15c, 18c - 20c

Best Plate Rib Boiling Beef, lb. . . . 15c

Standing Rib Roast of Beef, lb. . . . 25c

Boneless Rolled Rump Roast Beef lb. 30c

Rolled Prime Rib Roast Beef, lb. . . 30c

Fore Quarters of Lamb, lb. 14c

WE DELIVER ANYWHERE IN THE CITY

Corresponding Values in All Other Lines

JOPLING'S

340 GEORGE ST. PHONE 255-254

LAW TO CONTROL

(Continued from Page 1)

The address, delivered in a logical and conclusive manner, plumbed the depth of the importance and relationship of color, stated Mr. Conquergood, the color of light comes under the head of physics; the color of pigmentation, dealt with by chemistry and the third and most important, the law of visual colour. Why we see color. How we see color and why certain colors are pleasing.

Demonstrates Points

The speaker elucidated various points with the aid of demonstrations with an array of apparatus he had with him, and in the darkened room treated his audience to some astounding optical illusions created by the combination of color.

In stressing the important effect which color plays in our every day life, Mr. Conquergood, asked why is this room lighted as it is, with the subdued sunshine effect? It is to create that cheery and comfortable effect. If I were to flood the room in red and keep you people here for a certain length of time I could send you all away in fighting mood.

Another incident he related in this connection, was that of a young woman, happily married who was apparently afflicted in some way. Her disposition was being soured; the home relations were strained. On medical advice the husband had the dining room walls stripped of its red coating of wallpaper, had it recovered with a more soothing tint, and the domestic relationships between husband and wife were once more on a sound footing.

In his study of this subject, Mr. Conquergood has made a study of optics in connection with color and gave several Kiwanians a color test at the conclusion of his talk.

President Carl Browne tendered a hearty vote of thanks to the speaker who was accompanied by his son Norman, for an address which had been greatly appreciated by all present.

Kiwanians were once again reminded of the fact that in three weeks' time their annual elections will take place. The president urged them all to give the matter their careful thought and attention.

Charter Night is scheduled for Friday night next, when the ladies will take an important part in the proceedings. For this function the services of the Orillia Kiwanis Quartette have been engaged, and a large attendance is expected.

RUBBER STAMPS

RUBBER STAMPS OF ALL KINDS. Leave you order with The Examiner. If you can't call, phone 1600.

6922-tfp

An Automobile Owner

AMAZING was the word he used when informed to his *great surprise*, that he could buy a

New Straight Eight Buick Four Door Sedan

114" Wheelbase, 76½ h.p. Motor, delivered fully equipped, including tank of Gasoline and License for

$1490 at Peterborough.

A REAL CANADIAN MADE CAR

for Canadian people and made right at our door.

For your own information and satisfaction let us demonstrate this wonderful Car. No obligation to buy.

—OPEN EVENINGS—

J. J. Duffus Limited

Write or Phone the Shopper

THE CANADIAN DEPARTMENT STORES LIMITED

TELEPHONE 3000 — Cash Prices Ought to Be, Have to Be, and ARE Less Than Regularly Available on Credit — GEORGE ST., PETERBOROUGH

Y.W.C.A. Activities
For Others As Well As For Self

Both Stores Closed All Day Monday (Thanksgiving) SATURDAY STORE HOURS 9 a.m to 6 p.m.

Dress the Home for Thanksgiving - Big Savings

Cheery Patterned
CONGOLEUM RUGS
7.50, $9, $10, 11.95

These well-known Rugs that give a lifetime of service come in shades and patterns suitable for any room in the house. You will be pleased with their cheery brightness. Sizes 9' x 7' 6" to 9' x 12'. Moderately priced.
—2nd Floor, C.D.S., Hfgs. Bldg

Mohair, Silk or Tapestry
UPHOLSTERED FOOTSTOOLS, SPECIAL 4.95

Attractive and very useful additions to the home. Well upholstered and covered in high-grade materials. Queen Anne style legs. Solid walnut. Size 13 x 19 inches. Extra value
—3rd Floor, C.D.S., Hfgs. Bldg.

Scenic Pictures 59c

A special shipment of Colored Scenic and Landscape Pictures. Beautifully framed and finished. Size 12 x 16 inches. 2nd Floor, Hfgs. Bldg.

To Brighten the Windows!
New Filet Nets, Yd. 98c

Better grade Nets in very attractive all-over patterns in cream, white and ecru. Suitable for living-room and dining-room windows. Width 50 inches.
—2nd Floor, C.D.S., Hfgs. Bldg.

Filet Nets Yard 39c

Exceptional quality. Choice of white, cream or ecru, showing small neat floral patterns. 44 inches wide.
—2nd Floor, C.D.S., Hfgs. Bldg.

Waverley Heaters 3.75

One of our reliable branded lines. Large aluminum reflector and element is guaranteed for one year. Complete with cord.
—Main Floor, Hsfg. Bldg.

END TABLES 1.49

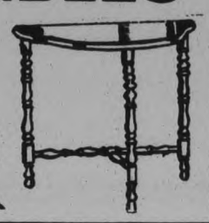

A feature item for thrifty shoppers. Half round style, neatly turned legs and polish walnut finish.
—3rd Floor, C.D.S., Hfgs. Bldg.

Beautiful Solid Walnut Dining Suite $175

Special Value!

A charmingly designed Suite, consisting of a 60-inch Buffet, pedestal leg style Extension Table, large cathedral design Cabinet with linen drawer, and 6 Diners with solid leather slip seats. Extra special value.
—3rd Floor, C.D.S., Hfgs. Bldg.

Carving Sets 1.75

Stainless Steel Sets, consisting of Knife and Fork. Brown or white composition handle.

Bread Knives 35c

Serrated edge, steel bladed Knife. Very useful for cutting anything in thin slices.

Teapots, Extra Special, Ea. 39c

BROWN WITH EMBOSSED DESIGN

Kneeling Pads Each 15c

Thick sponge rubber. Very useful around the home during cleaning days.

Mixing Bowls Set 89c

Set of 5 clear Glass Bowls, assorted sizes. Might be used for table purposes.
—Main Floor, Hsfg. Bldg.

Brush Special 5c and 15c

Clearance of assorted size Brushes at a greatly reduced price. Included are Scrub Brushes, Sink Brushes, Bath Brushes, Toilet Brushes, etc., etc. All clearing in 2 price groups. Early special.
—Main Floor, Hsfg. Bldg.

High-Grade RUGS - Half-Price!

Continuing our special selling of Wilton, Axminster and Ardebil Rugs, all at half-price. Rich wool pile in harmonizing colors. The most popular room sizes, 6' 9" x 9', 9' x 9', 9' x 10' 6" and 9' x 12'. Half-price from .....

22.25 to 43.97
—3rd Floor, C.D.S., Hfgs. Bldg.

New Style Chesterfield Suite

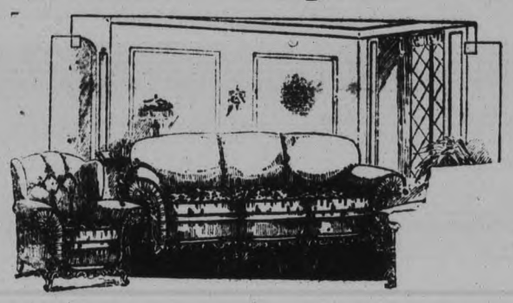

Priced at - **$198** *Three Pieces*

A wonderful Suite at a moderate price. Covered in high-grade imported English tapestry, and consists of a full size Chesterfield, an Arm Chair and an occasional Chair. High back, with solid oak frame. See this on display.
—3rd Floor, C.D.S., Hfgs. Bldg.

Goat Hair Rugs
Attractive Eastern Designs

Something different in Bedroom or Den Rugs. Sturdy, good wearing, and come in shades of rose, brown and grey, with smart designs. Neatly fringed.

Size 4' x 6'..... $15 Size 3' x 4'..... 9.50

Axminster and Smyrna Mats Special, Each 2.19

Attractive, useful size Mats, 27 x 54 inches. A splendid assortment of dark shades. Thick, soft wool pile. Don't miss this special value.
—2nd Floor, C.D.S., Hfgs. Bldg.

Junior Lamp Shades, Ea. 7.95

Extra special! Regular value, 10.95. Only a limited number at this price. Large round style, in plain shades with design. Backgrounds with bright trim.
—Main Floor, Hsfg. Bldg.

THE CANADIAN DEPARTMENT STORES LIMITED

STIRLING CHURCH CELEBRATES SEVENTY-FOURTH ANNIVERSARY

Rev. S. Davis, of Smith Falls, Has Charge of Special Services.

GOOD ADDRESSES.

STIRLING, Nov. 7.—(Examiner correspondence.)—The seventy-fourth anniversary of St. Andrew's Church was celebrated on Sunday, the services being conducted by the Rev. S. Davis, of Smiths Falls.

In the morning the speaker discussed the history of the Church—past, present and future. God is in all history, guiding and guaranteeing final success. Whenever the darkness of this earth has seemed impenetrable, suddenly there has come a direct divine message through the superstition and gloom.

In the evening the theme was "Relative Values". The human soul in this modern age has new temptations, but the Christ who satisfied the needs of generations still speaks to us. The greatest tragedy of human history has a deep meaning and the cross of yesterday abides to-day.

Special music was supplied by the choir, assisted by Angus Todd, of Seymour. The church was beautifully decorated with 'mums, given in memory of the church pioneers by Mrs. A. Hammond.

On Monday evening a dinner was served followed by a good program, when addresses were given by local ministers and by Rev. D. Mackenzie, of Burnbrae.

Presentation Made.

Prior to Mrs. M. Sine's departure for for Peterborough, the ladies of the W. I. gathered at the home of Mrs. A. Shaw and after an hour spent in games and contests read an address to Mrs. Sine, and presented her with a life membership certificate, as well as a beautiful mahogany sewing stand.

Although taken by surprise, Mrs. Sine responded, thanking the ladies and expressed her regret at severing her connections, although only for a time.

Delbert Freeburn Is Granted Adjournment

LAKEFIELD, November 7 (Special to The Examiner). — On the application of the Crown, His Honor Judge E. C. S. Huycke, at the sitting of the Third Division County Court, granted an adjournment to the next sittings, of the appeal of Delbert Freeburn, convicted under the Inland Revenue Excise Act.

John R. Corkery, Crown prosecutor, asked for an adjournment on the grounds that Norman Sommerville, K.C., of Toronto, whose services have been secured to assist Mr. Corkery, was unable to appear.

Hon. G. P. Gordon, K.C., acting for A. L. Elliott, counsel for the appellant, who was away on other business, did not oppose the adjournment. Delbert Freeburn was admitted to bail in the sum of $1,000.

RADIO PROGRAM

6:15—Black-Gold Or.—CKGW-NBC.
6:45—Literary Digest Topics—WJZ.
6:45—Uncle Abe and David—WEAF.
7:00—Amos 'n' Andy—CKGW-NBC.
7:30—Evangeline Adams — CFRB-CBS.
7:30—Phil Cook—CKGW-NBC.
7:45—George and Blossom—CFRB.
8:00—Macdonald Consoliers—CFRB.
8:00—Cities Service Orch.—CKGW-NBC.
9:00—Clicquot Club Eskimos — WEAF.
9:00—Interwoven Pair — CKGW-NBC.
9:30—Eversharp Orch.—WEAF.
10:00—Can. Pacific Hour—CKGW.
10:00—The Radio Follies—CBS.
10:30—Under the Jolly Roger—WJZ.
10:30—R.K.O. Program—WEAF.
10:30—Wrigley Program—CBS.
11:00—Newscast—CFRB.
11:00—Lopez Orchestra — CKGW-NBC.
11:00—Westinghouse Party—CKCL.
11:00—Slumber Music—WJZ.
11:00—Amos 'n' Andy—WJZ.
11:30—Romanelli's Or.—CFRB-CBS.
12:00 mid.—Wayne King's Or.—WEA
12:00 mid.—Hal Kemp's Or.—WJZ.
12:30 a.m.—Cummins' Orch.—WJZ.
12:30—Palais d'Or Orch.—WEAF.
12:30—Organ, Ann Leaf—WABC.

SATURDAY FEATURES.

6.45—Tower exercises—CKGW-NBC
8.00—Quaker Man—CKGW-NBC.
8.00—Shirriff's program—CKNC
8.15—Devotions—WGR-NBC.
8.30—Cheerio—CKGW-NBC.
9.00—For Everyone—CFRB-CBS.
9.00—Morning Melodies—WEAF.
9.30—Morning Moods—CFRB-CBS.
10.00—Columbia Trio—CFRB-CBS.
11.00—N.Y. Symphony—CFRB-CBS
11.15—Household Institute—WEAF.
12.00—Elgin program—CKGW-NBC.
12.00—Organ, Al Carney—WJZ
12.10—Newscast—CFRB.
12.30—Manhattan Towers Orchestra—CBS.
12.30—Farm and Home Hour—WJZ
1.00—Organ, Harvey Robb—CPRY
1.15—Army-Illinois—CFRB-CBS.
1.45—Ohio-Navy—WTAM-WLW
1.45—Penn.-Notre Dame — WGR-NBC.
1.45—Harvard-Michigan — WHAM-NBC.
2.15—Varsity - Queen's — CKGW-CFCA.
2.30—Canisius-Rider—WBEN
4.30—Spanish Serenade—CBS.
5.00—The Lady Next Door—WEAF
5.10—Newscast—CFRB.
6.00—Illinois Band—CKGW-NBC
6.00—Tom, Dick, Harry — CFRB-CBS.
6.15—Black and Gold Orchestra — CKGW-NBC.
6.45—Uncle Abe and David—WEAF.
6.45—Literary Digest Topics—WJZ.
7.00—Amos 'n' Andy—CKGW-NBC
7.00—Moutaineers—CFRB-CBS.
7.30—Royal York Orchestra—CPRY
7.45—George and Blossom—CFRB.
8.00—Lowell Thomas—CFRB-CBS
8.00—Hoing Anniversary — CKGW-NBC.
8.15—Dixie Echoes—CFRB-CBS
8.30—John-Manville—CFRB-CBS.
9.00—Organ recital—CKGW-NBC
9.30—Gen. Electric Band—WEAF.
9.30—Dutch Masters Minstrels — WJZ.
9.30—Royal York Orchestra—CPRY
10.00—Simmons' Show Boat—CFRB-CBS.
10.00—B. A. Rolfe's Orchestra — WEAF.
10.00—"Jewels of Madonna"—WJZ.
11.00—Newscast—CFRB.
11.00—Wade's Cornhuskers—CKGW.
11.00—Jack Denny's Orchestra — CBS
11.00—Amos 'n' Andy—WJZ.
11.15—Cummins' Orchestra—WEAF.
11.30—Lombardo's Orchestra—CFRB-CBS.
12.00—Rudy Vallee's Orchestra — WEAF.
12.00—Edgewater Beach Orchestra—WJZ.

JUDGE GIVES UP TWO PRISONERS

Norton and Harris Wanted For Murder and Theft in Ontario.

EXTRADITION PENDING.

NEW YORK, N.Y., Nov. 6 (C.P.)—Two men wanted by the Canadian authorities were surrendered to-day by Magistrate Barney Mogillsky, in Jefferson Market Court, to Deputy United States Marshals Runge and Berman, pending Federal action on the extradition papers.

The men are Elmer J. Giller, alias Jack "Babe" O'Brien, alias Patrick Norton, 30 years old, of 4,820 Concord Avenue, Detroit, Mich., and Sydney Harris, alias Samuel Levy, 28, of 70 Vananley street, Toronto, Ont.

Wanted for Shooting

O'Brien is wanted for killing a bank teller in October, 1921, in a hold-up at Melbourne, Ontario, and Harris is wanted for acting in concert with O'Brien in a Toronto robbery on September 19 last. Giller is also alleged to have escaped July 15 last from the Detroit House of Correction where he was serving a term for robbery.

Magistrate Mogillsky dismissed charges of possessing burglar's tools and a revolver against the two men when Edward Lockwood, counsel for the British Consulate here, showed copies of the Canadian warrants.

These charges had been made by detectives of the Safe and Theft Squad, who arrested the pair here last Saturday.

SCHOOL HOUSE IS THE SCENE OF JOLLY HALLOWE'EN PARTY

Parents and Friends of Pupils Gather at S. S. No. 1, Burleigh.

ENTERTAINING PROGRAM.

HAULTAIN, Nov. 7.—(Examiner Correspondence.)—A jolly Hallowe'en frolic was held in S.S. No. 1 Burleigh, on Friday evening, when a large number of parents and friends of the pupils gathered to spend an enjoyable evening.

The room was tastefully decorated for the occasion and the various booths were well patronized.

Rev. W. H. Taylor acted as chairman for the program which consisted of the following numbers: Opening chorus by school children; chairman's address; recitation, Gerald Shewen, dialogue, "The Census Taker", Wilbert Lean and Stewart Miller; solo, Zelda Crowe; recitation, Roy Booth; dialogue, "The City Cousins", Gilbert Northy, Billy Bronson, Fred Shewen and Jack Matthews; duet, Mary Tedford and Zelda Crowe; recitation, Charles Shewen; reading, Mrs. William Matthews; solo, Mary Tedford; recitation, Catherine Reid; monologue, George Booth; nursery rhymes, school children; dialogue, "Two kinds of Jacks" Isabell Lean and Katherine Reid; dialogue, "Cora's Callers" Edward Bronson, Gilbert Northey, Wilbert Lean, Stewart Miller and George Booth; duet, Betty Matthews and Catherine Reid; recitation, Jack Matthews; reading, Mrs. William Matthews; duet, Isabell and Raymond Lean; dialogue, school children; recitation, Warne Northey; chorus, "The Flag", school children; recitation, Fred Shewen; dialogue, "Harry's Pockets" Jack Matthews and George Booth; solo, Raymond Lean; dialogue, "The Sudden Discovery" Dave Reid: Wilbert Lean and Edward Bronson; trio with harp, Gilbert Northey Wilbert and Raymond Lean; recitation, Alvin Booth; solo on harp, Gilbert Northey; resitation, Raymond Lean; Good-bye six boys.

A grand march of those in costume was held, Mrs. John Booth and Mrs. Albert Reid acting as judges. The prize for the best costume was won by Miss Tillie Church, dressed as a clown.

Miss Florence Tedford, teacher at this school, was responsible for the entertainment and a great deal of credit is due her. The proceeds of the evening amounted to $28 and will be used to provide hot lunches at the school during the winter months.

Alberta Coal Gains In Manitoba Market

EDMONTON, Alta., Nov. 7.—(By the Canadian Press)—Sale of Alberta industrial coal in the province of Manitoba has increased considerably of late and this is attributed to the subvention of $1 per ton which was granted on June 15, last. Since that date the shipments of coal to the Manitoba market has reached the figure of approximately 100,000 tons, and F. G. Neate, secretary of the Dominion Fuel Board, estimates that at this rate between 300,000 and 400,000 tons may be marketed within the year of the subvention. "What we should aim to do is to push the American industrial coal out of the Manitoba market, Mr. Neate said in an interview here recently. This amounted to about 100,000 tons a year.

Under the subvention, Mr. Neate said, the Alberta coal mine operators appeared to be pleased with the increased sale of coal to Manitoba, and some of them had obtained a bigger market in the province than they had anticipated. Substantial increases were being looked for in the immediate future. The federal subvention will be in effect until June 15, next, but a year's extension has been granted on the special freight rate of $6.75 per ton to the Ontario market.

Alberta mine operators are seeking a subvention on railway coal shipped from the province of Alberta to points east of Kenora, which, if granted, would possibly open a market for about 400,000 tons of coal from Alberta. This matter is now under consideration. It is understood the view of the operators are being obtained, after which the question will be taken up with the railway companies. However, according to Mr. Neate, the whole question is one of government policy to be decided after reports have been received by the federal authorities from the operators and railways.

The Ontario market for Alberta coal was opening gradually and slowly, Mr. Neate said, there being stiff competition, especially in the line of coke, which was being produced at plants in the provinces of Ontario and Quebec at the rate of about 700,000 or 800,000 tons a year.

Finland is demanding cheaper films.

Australian Duties May Affect Canada

OTTAWA, Ont., Nov. 6. (CP)—Tariff experts of the Department of Trade and Commerce are awaiting a detailed cable from the Canadian Trade Commissioner in Australia before expressing views as to what extent the new customs duties in that country will affect Canadian trade. Any lessening in the difference of the British preference as compared with general rates may react against Canadian commerce. However, the items set forth in cables do not include those in which Canada is a heavy exported to the Commonwealth.

FLOWERED SILKS

Still flowered silks, reminiscent of Grandmother's best dress, make many new party frocks. They usually are cut princess, with full, long skirts with even hems.

The Weakening Agony of Piles (Haemorrhoids) Ended

Thousands Bless This Famous Herbal Ointment

Piles or haemorrhoids cause excruciating pain and often serious loss of blood. The famous Zam-Buk ointment is wonderfully soothing to the swollen veins and itching parts. Zam-Buk derives its healing and mildly astringent influence from herbal extracts of special value in this weakening and agonizing complaint. Zam-Buk has a wonderful record of success.

THE BEST OF PROOF

Mrs. A. L. Garber, of 2545 Ohio Avenue, Southgate, California, a nurse, writes as follows:—"My husband suffered from Piles for years, but a year ago they reached an acute stage and he could neither sleep nor attend his work. He had medical advice, tried all sorts of baths, hot packs, enemas and ointments which cost him hundreds of dollars without obtaining any relief. Finally a friend gave him a box of Zam-Buk; after application for one day he obtained a good night's rest. He continued the treatment and by the time he had finished a second box he was completely relieved of this agonizing ailment and able to resume his work."

Mrs. F. Barrett, Pioneer, Alberta, writes:—"We have used Zam-Buk ever since I was a young girl and I have never known it fail. My husband, who has been troubled with itching piles for years, says the soothing relief Zam-Buk brought was wonderful."

The unparalleled success of Zam-Buk lies in its originas and varuable formula. Zam-Buk is compounded from certain herbal extracts of an extraordinarily healing, soothing and antiseptic nature. Zam-Buk soon stops all pain and itching. It gets at the root of such troubles as eczema, salt rheum, bad legs, ulcers, scalp disease, poisoned sores, etc., and is also a fine ever-ready first-aid for injuries. Zam-Buk Ointment 50c. box, Zam-Buk Medicinal Soap 25c. cake.

Lace Neckwear
New shipment of dainty Collar and Cuff Sets, also Sweetheart Collars Set. **50c**
—Main Floor, C.D.S.

THE CANADIAN DEPARTMENT STORES LIMITED

TELEPHONE 3000 Shop with Confidence—"Goods Satisfactory or Money Refunded" GEORGE ST., PETERBOROUGH

Razors, Special
Hollow ground steel blade. Assorted color wooden handle. Each..... **25c**
—Main Floor, C.D.S.

Saturday! Grand Wind-Up of Thanksgiving Values! Be Early!

Feature! Men's Winter Overcoats

Chinchillas
Napcloths
Heavy Fleeces
Smart Tweeds
Check Backs

18.75

Ulsters
Ulsterettes
Chesterfields
Guards
Plain Shades

This sale should be good news for men! The range of styles, materials, patterns and coloring is wide enough to enable men to choose coats to meet their complete approval. Just to give you a slight idea, there are herringbone shades, checks, plain shades of blue, grey and brown, overplaids, and novelty weaves—too many patterns to give a complete list. Every coat has a lustrous lining—all are well tailored in every way. We know that the value is remarkable—so we urge men to attend this selling Saturday. Sizes 35 to 46.

Men's Shop, Main Floor C.D.S.

Men's 2-Pant "Arrowhead" SUITS

BLUE SERGE—TWEEDS—WORSTEDS

18.75

Suits that are judged by their expert tailoring, quality of material and outstanding style, all combined at a very moderate price. All-wool materials in the best of shades for Fall and Winter. Come in and see the newest models. Sizes 35 to 44.

Men's Shop, Main Floor C.D.S.

Thanksgiving Specials in Stylish Dresses and Coats!

DRESSES of Real Silk and Celanese Sizes 14 to 44, for Women and Misses

Offering one of the most striking values of the season. Fashionable Dresses, featuring all that's new in **BOLERO EFFECTS, COWL, V, OR COLLARLESS NECKLINE, EMBROIDERY, RUSSIAN TUNIC, NEW SLEEVE TREATMENT, DRAPES AND FLARES, ETC.** The colors include Manilla brown, green, wine-tone, winter blue, navy and black. You will be amazed at this sensational offering. Come early for best selection **7.95**

Special Selling! Velour and Broadcloth COATS, Fur-Trimmed - Extra Value at

One of the most outstanding values we have ever offered. Trim styles in Princess and straight lines. Included some tweeds and grey, fawn or brown pile fabrics. Cloth coats are beautifully trimmed with caracul, mountain beaver, wolf and Belgian hare. Women's and misses' size 14 to 44. Colors are brown, wine, black, etc. Each **17.95**

—Third Floor, C.D.S.

Men's Warm Underwear

Penman's "95" Shirts and Drawers

Double-breasted Shirts and ankle length Drawers. Wool and cotton mixture. Shirts, sizes 34 to 44; Drawers, sizes 32 to 42.
Garment..... **1.85**
Combinations as above, in sizes 34 to 44, at..... **3.25**

All Wool Underwear

Warm, serviceable garments. Double-breasted Shirts, ankle length Drawers. Shirts, sizes 34 to 44; Drawers, sizes 32 to 42.
Garment..... **1.19**
Combinations as above, in sizes 34 to 44.
Suit..... **1.79**

Men's Shop, Main Floor C.D.S.

Modish Millinery for the Holiday!

Velvets - Satins - Brocades

Variety and value are the features of this special group of Hats. Becoming models for women and misses, in youthful brims and off-the-face styles. Featuring black and the season's best shades. Each **3.95**

—Third Floor, C.D.S.

Smart Felt Hats for Children, Ea. 98c

Made of good quality felt, in a wide assortment of styles for junior misses. Colors include navy, red, green, sand, navy and black. Special, each ..... —Third Floor, C.D.S.

Dainty Crep-de-Chene Dance Sets

Special **2.95** *Special*

Such dainty underthings of lustrous, heavy quality material, trimmed with beautiful lace. Step-ins with fitted waistband and Brassieres back fastening. Shades of flesh, Nile and peach. All sizes.

—Second Floor, C.D.S.

66x76 in. Wool Motor Rugs, Each 2.19

Another shipment of these cosy Rugs in plaid designs. Assorted color combinations. Fringed ends. Special value.
—Second Floor, C.D.S.

Hemstitched Pillow Cases Pair 65c

Made in Ireland from strong, heavy cotton that will wear well. Size about 42 x 33 inches. Extra special. —Second Floor, C.D.S.

Chintz and Satin Comforters, Each 3.95

Limited quantity. Double-bed size. Covered with fancy floral chintz. Satin centre and outside panels. Shades of rose and blue Shop early. —Second Floor, C.D.S.

Full Fashioned Real Silk Hosiery, per Pair 89c

FIRST QUALITY, SEASONABLE SHADES

Lovely quality Hosiery, silk to double garter hem. Well reinforced through feet. Exceptionally good looking and good wearing. Buy several pairs and save. Sizes 8½ to 10. —Main Floor, C.D.S.

Toiletries and Sundries, Each 15c

Special group, including Vanishing Cream, Cold Cream, Hair Fix Cream, Hair Tonic, Hair Groom, Florida Water, Toilet Lotions, Deodorant, Shampoo, etc., etc. Extra special value, each, 15c
—Main Floor, C.D.S.

Men's All Wool Sweater Coats, 3.85

Fine quality Varsity and Jumbo Knit Sweaters. Plain shades or with blocked front. Shades include fawn, maroon, royal, camel, black, etc. A warm, comfortable Sweater. Sizes 36 to 44.

Men's Shop, Main Floor C.D.S.

Special ! Mixed Chocolates, lb. box - 35c
Milk Buds, lb. box - - - - - - - 29c

Women's Fine Wool Underhose, Pair 39c

Very fine wool. Knit to fit snugly without wrinkling. Ideal for wear under sheer silk hose. Sizes 8½ to 10. Special value.
—Main Floor, C.D.S.

Junior Misses' Dresses, Special Value 4.95

A special shipment of smartly styled jerseys and wool crepes in plain shades, with contrasting trims and style touches. Sizes 8 to 14 years. —Third Floor, C.D.S.

"Mayfair" Real Silk Hose, Pr. 1 85

Beautiful quality service weight Hose. Full-fashioned, silk to the top, with reinforced feet, panel heel. All the leading shades. Sizes 8½ to 10. —Main Floor, C.D.S.

Women's Goloshes Special, Pair 98c

Black and Colored Jersey Overshoes in d o m e d or buckled style. Exceptionally outstanding value. All sizes. Be prepared for the snowman. —Basement, C.D.S.

Children's Cotton Combs, Suits $1

Warm, comfortable garments for the little tots. Long sleeve, ankle length, drop seat style. Sizes 18 to 24.
—Third Floor, C.D.S.

THE CANADIAN DEPARTMENT STORES LIMITED

HAULTAIN MAN BITTEN BY PIG

Sam Wilson Receives Painful Injury in His Left Hand.

MASQUERADE PARTY

APSLEY, Nov. 7. (Examiner Correspondence)—Sam Wilson, of Haultain, had a painful and unusual accident on Tuesday afternoon when his left hand was badly bitten by a pig. Mr. Wilson had opened the sliding door of the pen to let the animal out when it seized his hand.

The hand was badly lacerated and chewed, necessitating surgical treatment by Dr. Shepherd.

Masquerade Held.

The annual Hallowe'en masquerade party was held in the Parish Hall on Friday evening, a large number of those present being in costume.

Dancing was the chief amusement of the evening, music being provided by John Coones and Don Newberry. Prizes for the prettiest costumes were awarded to the following: Mr. Scott, Mrs. T. Lean and Miss Orrell acting as judges: ladies costume, Eva Tucker, dressed as a gypsy; second prize, Cicely Spence, whose costume represented a sunrise; prizes for the men went to George Kilborn, as a tramp and for juveniles to little Ruby McColl, dressed as a little girl of 1850. Special mention is made of Miss Green's costume representing "Safety Firs"t, and being composed of a black dress, liberally ornamented in fantastic patterns with safety pins.

Others in costume included Miss Pickard, Aurora Borealis; Mrs. Bruce Bolton, Little Boy Blue; Mrs. R. Spence, Chinese Lady; Miss Knaggs, Pierett; Mrs. D. Newberry, George Washington; Vera Nesbitt, Pierott; Clara Peters, Gypsy; Miss Schever, gypsy; Helen Lea, Red Cross Nurse; Muriel McColl, Crimson Rambler; Frances Stephens, Old English Style; Maime Kilborn, Red Riding Hood; John McColl, clown; Rodney Kilborn, pirate; Bruce Bolton, the Duke; Harold Campbell, a dude; Doris Windsor, Miss Hallowe'en; Queenie Montgomery, Pierette; Clare Reid, a Mexican; Lillian Smith, a pumpkin.

School Report

Following is the report for Septemberber and October of St. Mary's School, Ennismore. The names in order of merit are:

IV—Mary Costello and Mary Foley (equal), Ervin Twomey, Joseph Crowley, Michael Cavanagh.

Sr. III—David Traviss (hrs.), Rita Crough (hrs.), Anna Marie Killen, M. D. Sullivan, Gerard Garney.

Jr. III—Ella Crough, Carmel Killen.

II—Roy Sullivan, Leo Cavanagh, Kenneth Crough, John Young, Ellen O'Gorman.

Pr. Phonse Scollard (hrs.), Loretto Scollard (hrs.), Fergus Cavanagh, Mark Crough, Doreen Sullivan, Clement Young.

Rita Cavanagh, teacher.

NEW LIGHTING SYSTEM SWITCHED ON BY THE ACTING PREMIER OF ONTARIO

(Continued from Page 1)

Ontario have the highest percentage of cars in Canada. That is an indication of our standard of living and of the character of our people.

I am pleased to cut this tape which symbolizes the opening of this road to public traffic. It is a connecting link with the King's Highway, and gives the people of this section of the county direct connection with the main traffic roads of the province."

Among those present were: Hon. Mr. Henry; R. M. Smith, deputy-Minister of Highways; A. A. Smith, chief engineer of the Department; F. J. McArthur, M.P.P., Cobourg; T. P. Lancaster, M.P.P., Havelock; W. H. Ireland, M.P.P., South Hastings; Fred Bowen, M.P., for Durham; Mayor W. A. Fraser, M.P., Trenton; Mayor M. J. Elliott, Bowmanville; Mayor C. H. Davidson, Campbellford; M. E. Maybee, ex-M.P.; Major J. F. B. Belford; Mrs. Edith Kerr Macdonald, deputy-reeve of Cobourg; John McCubbin Warkworth, ex-Warden; A. M. Fellowes, district engineer; Reeve J. M. Bygott, Campbellford; Robt. Innis, deputy-reeve of Seymour; Reeve George Hooton and Deputy-reeve R. J. McKnight, Cavan; Deputy-reeve C. H. Curtis, Percy township; Reeve Frank Rickard, Newcastle; Dr. J. H. Hess, V.S., Hastings; Orme Gamsby, Orono; J. O. Ball, Peterborough; George Green, Cobourg, superintendent of county roads; John Phillips, Warkworth; Reeve Goodfellow, Brighton township; Reeve Jay Mills, Brighton village; G. A. Wood, conductor of the Trenton Band; Chas Quinn, reeve of Cramahe; Reeve N. R. Hart and Deputy-Reeve W. H. Morrow of Murray township.

George Raynor of the Raynor Construction Company was host to most of those who attended the dinner. About two hundred men and women enjoyed the cooking of the ladies of Wooler United Church.

Warden Nelson was chairman of the after dinner program which included vocal solos by Miss Reddick of Toronto, accompanied by Mrs. Rowe of Wooler, and two songs by Orme Gamsby, one of which was his own composition entitled "I'm Strong For Orono."

Hon. Mr. Henry's Address

Mr. Henry said he had recently completed an inspection of the roads in Northern Ontario and in his own jurisdiction of Eastern Ontario, mentioning some of the problems which are confronting his department. His tour of inspection was made with the idea of seeing just what the various counties and townships are doing for the improvement of their roads.

"Our ambition and desire to be in the lead in road and highway construction in this Province costs us a lot of money," he remarked, mentioning that in 1928 the expenditure was $22,000,000, while last year was $1,000,000 more than that, and a further increase could be expected this year.

"I sometimes wonder where the highway problem is going to lead. Candidly I do not know. This road Wooler to Trenton will advertise the necessity for improved roads all over the district and your municipality will find they will be pressed to do something to maintain the standard."

He spoke of the varying conditions of road construction, and added that no type of road is specially suited to any district. The surface of the road is considered with its relation to the amount of traffic which it is expected to carry and many other considerations. That is the reason you find varying widths of road and various types of surfaces, he said. He was pleased to find that the municipalities are meeting all the pressure which is being brought to bear upon them, from the ratepayers, and thought that the type and construction of many of the county roads is now of a very high standard.

An Appeal To Drivers.

With the increase of traffic and the improvements of the roads, he pointed, have arisen serious dangers from the reckless or negligible driving of automobiles and Mr. Henry uttered a solemn appeal for drivers to regard the safety rules which are laid down for their protection and for the safeguard of others.

Traffic is growing from year to year and normally the more traffic we have the more accidents we may expect. Why should this be, he asked. "Let us use just a little more brake on the car. Drive slower and if you have a distance to go, start out earlier and be satisfied to get there a little later.

"You cannot turn at a right angle at high speed," he warned in drawing attention to many of the "do nots" for motorists.

"I sometimes wonder if I am responsible for some of the speeding. That is certainly not my intention or the intention of the department in constructing the highways, which are all built with the idea of eliminating fatalities on the road.

In conclusion Mr. Henry once again congratulated officials of the township of Murray and the County Council and engineers on the completion of the road, saying this is a red letter day in Wooler—the day on which you turn on the Hydro Electric light and operate the main trunk road to Trenton.

Fred McArthur.

"If I was seeking for the subject of an address", said F. J. McArthur, who in common with the rest of the subsidiary speakers was only allowed three minutes on his feet, "I should say "I told you so." You have heard all about it in the press and over the radio that this Government was going to build roads and great Provincial Highways and they have done it."

Percy Lancaster, M.P.P., Peterborough East, congratulated the warden on the fine program which culminated in the opening of the high way from Wooler to Trenton, and also complimented the neighboring County of Hastings who "unlike some other county I know (voice: Peterborough) have gone ahead with a good road building program without waiting for the Government to do everything.

He hoped that Peterborough would in the near future develop a program of her own and that "we may extend an invitation to you people to come to the official opening of some of our highways.

Mayor Fraser.

Mayor Fraser, Trenton: "In regard to some of the remarks made by Mr. McArthur, I wish to say that I am not going to attempt to inject politics into my few words, because I feel that I was invited here as the Mayor of Trenton, and in no other capacity. I congratulate the people of Wooler and Murray township and Mr. Raynor on the construction of the road to Trenton. The town of Trenton was glad to pay part of the cost of this road. Good roads are the best asset we have in this district, and we in Trenton look forward to receiving our Wooler friends at all times."

George Greer.

George Greer, County road superintendent, in the course of a short address thanked the people concerned for their co-operation. All along the route of the road he said, the farmers had given little pieces of land where it was needed to widen the corners and to improve the width of the road.

As to whether we will have to put on traffic "cops" rests entirely with you people," he stated in calling attention to serious speeding which is being indulged in on the county roads. "You people are not playing fair as far as county road speed goes, he exclaimed.

MISS VERNA PAYNE HONORED BY LODGE

Presentation Made at Northern Light Lodge, L.O.B.A., Meeting.

LAKEFIELD, Nov. 7 (Examiner Correspondence)—Members of the Northern Light Lodge L.O.B.A. held a meeting on Wednesday evening when the feature of the evening was the presentation of a beautiful linen tablecloth by the mistress of the Lodge to Miss Verna Payne, whose marriage takes place this week.

Miss Nicholls expressed the good wishes of the members of the lodge to which Miss Payne gracefully replied. Miss Payne has served in the dual role of chaplain and organist of the lodge and her departure will leave a gap which will be difficult to fill.

Junior Institute.

The members of the Junior Institute will meet on Wednesday, Nov. 12, at the home of Mrs. Stanley Richardson, Prospect street, when Miss Edith M. Hopkins, who is a popular favorite with the girls, will give an address.

Celebrate Hallowe'en.

Hallowe'en was celebrated in the Lakefield Public School by costume parties held in all the rooms, followed by refreshments. Discipline was relaxed considerably and King Carnival reigned, older and younger children alike enjoying the fun.

To Hold Sale.

A sale of home cooking will be held at the meeting of the Women's Institute to be held on Wednesday afternoon, Nov. 12, in the town hall. There are three quilts ready to be quilted and a social afternoon will be spent.

Sponsor Contest.

The Women's Institute is sponsoring an essay contest which is open to boys and girls of sixteen years of age and under, open to all children in the village and school sections served by the Lakefield Institute. The essays must be the work of the pupils and must not be more than 1200 words in length, written on foolscap paper with ink and on only one side of the paper, the subject to be "An Empire Builder," and the contest will close on January 30.

Miscellaneous Shower.

On Monday evening more than sixty members of St. John's Church gathered at the Parish hall, under the auspices of the choir, to present Miss Verna Payne with a miscellaneous shower in honor of her approaching marriage.

Among the many gifts received was a basket of vegetables, which was the cause of much laughter, the basket being so prettily decorated and each article wrapped separately.

Mrs. J. W. Todd, on behalf of the choir, presented Miss Payne with a white gold bracelet as a memento of her association with the choir. Miss Payne replied in a pleasing manner, thanking her friends for their kind remembrances and good wishes, following which refreshments were served.

Society Reorganized.

The Young People's Society of Knox United Church held a reorganization meeting on Monday evening, when the following officers were elected: President, Miss Marion Payne; vice-president, Christian Fellowship, Harold Mullen; vice-president, missionary, Miss Helen Burgess; vice-president, literary, Miss Mary Tanner; vice-president, citizenship, Wallace Hendren; secretary, Frank Payne; treasurer, Miss Elsie Kidd; organist, Miss Reba Preston.

Hallowe'en Party.

The annual Hallowe'en party held for the children of Regent Street Church was a happy event. Rev. S. A. and Mrs. Kemp inaugurated this annual event for the younger children and have been assisted by some of the ladies of the congregation. This is the sixth annual Hallowe'en party and surpassed all others in point of excellence. The evening was spent in games, refreshments being served at the close of the entertainment. The school was prettily decorated for the occasion in appropriate Hallowe'en colors.

CAMPBELLFORD GETS GRANT

Work to Start at Once Under Government Relief Scheme.

$25,000 REQUESTS GRANTED.

(By Examiner Staff Correspondent)

CAMPBELLFORD, Nov. 7.—As a result of the delegation from the town of Campbellford that interviewed the Ontario Government on Wednesday in regard to the Unemployment Relief Fund, work will start immediately on the outlined of laying drains, sewers and water mains in the town.

The delegation, which was headed by Mayor C. H. Davidson, report that all requests made by the town were granted. The sum asked for was $25,000. It is expected that work will be rushed before the frost sets in.

OBITUARY

ARTHUR HILL

(Examiner Correspondence)

MADOC, Nov. 7.—Many people of Madoc, both relatives and friends attended the funeral of the late Mr. Arthur Hill, in Belleville yesterday.

Suddenly stricken with a stroke on Pidgeon Island in Lake Ontario, near Kingston on Saturday morning, Arthur Hill, 189 Foster Avenue, Belleville, died a few hours later before the members of his family reached him.

The late Arthur Hill was Assistant Superintendent of the Dominion Government Fish Hatchery east of Belleville and two weeks ago he was despatched to superintend duties in connection with the department. He was in apparent good health and only on Saturday morning two letters were received by members of his family informing them that he would be home to spend Thanksgiving. In the afternoon a telegram informed them that he was taken suddenly ill, Pidgeon Island is several miles from the City of Kingston and it was some hours before he could be moved to the General Hospital in a motor boat.

The late Arthur Hill was of a quiet, modest disposition, respected by all who knew him. He was popular with his colleagues at the hatchery where he had been employed for the past sixteen years.

He was born in Madoc, 59 years ago, a son of Mr. and Mrs. James Hill, both of whom are living. He spent his early years on the farm of his father and was well known in Hastings County.

The late Arthur Hill was prominent in Church Life and was an elder in John Street United Church, Belleville. He was also a member of Madoc Lodge I.O.O.F. He leaves a widow and two daughters, Miss Frances and Miss Marjorie, at home. Two sisters, Mrs. C. Martin of Detroit, and Mrs. M. Young of Belleville survive, besides three brothers, George and Frederick of Madoc and Kenneth S. Hill of the Belleville Collegiate staff. His father and mother reside in Madoc.

DRINK JOHN'S TEA
'PHONE 929
W.-Nov. 8-3179

HOME TOWNERS

Tidbits, Interesting and Humorous CAMPBELLFORD

CAMPBELLFORD, November 7 (Examiner Staff Correspondence).—Sunday's feature service in town will be the annual Armistice observance which will be staged in the afternoon at the War Memorial. All returned men will be on parade for this function with the Scouts, Cadets and Girl Guides. The band of the Northumberland Regiment will supply the music, and all the local ministers will participate. The speaker will be His Honor Judge Huycke of Peterborough.

At the Baptist Church on Sunday the Rev. L. M. Smith will take for his morning sermon topic. "Real Thanksgiving Music," and in the evening "In Tune With the Infinite."

At Christ Church national Thanksgiving services will be the order of the day, with the rector, Rev. N. Clark Wallace, as preacher at morning and evening prayer. There will be a celebration of the Holy Communion at 8 o'clock.

At St. John's United Church Rev. R. C. Tait will be the preacher of the day. At both services there will be special musical programs. The morning service will be featured by a mixed quartette, consisting of Mr. and Mrs. H. Jones, Mrs. F. J. Smith, and Mr. G. Lucy, and in the evening an anthem by the choir will be given with Mr. G. Lucy taking the tenor solo, and a duet by Mrs. H. O. Richardson and Mr. G. Lucy.

At St. Andrew's Presbyterian Church the preacher for the day will be Rev. J. C. Robinson, of Uxbridge, Ont. At both services special musical features will be presented by the organist and choir. At evening worship those taking individual parts in the singing are Mrs. F. DeCarrell, Miss H. McDonald, and Mr. W. Collison.

On the Seymour United Church Circuit services will be held at the usual hours at Tabernacle, Stephens, and Zion, with Rev. F. G. MacTavish as preacher of the day. He will take for his text "Reviving Old Customs."

At St. Andrew's Presbyterian Church, Burnbrae, the preacher will be the Rev. T. G. Marshall of Madoc. The evening service will be in the nature of a Young People's service.

On Tuesday, November 11, Armistice Day, the Holy Communion service will be held in Christ Church, as is the custom

Several of the local Masons attended the Warkworth Masonic Lodge on Wednesday evening, and report a very good time.

Mr. Allan E. Haw was a visitor to town on Thursday.

Mr. and Mrs. W. J. Dunstan have as their guest their daughter, Mrs. A. D. Grant, of Vancouver, B.C.

PHILCO FEATURES
Philco TONE CONTROL
AUTOMATIC VOLUME CONTROL
STATION RECORDING DIAL
BALANCED-UNIT CONSTRUCTION
BUILT-IN ELECTRO-DYNAMIC SPEAKER
UNEQUALLED VALUE

THE BABY GRAND

First real big-performing complete radio set ever offered at such a price

7 tubes (3 Screen Grid), Genuine Built-in Electro Dynamic Speaker, Station Recording Dial; Push-pull Audio; all Electric; 16 inches wide; 17¾ inches high. Genuine walnut cabinet. An amazing performer at a truly amazing price $74.20 less tubes.

The Baby Grand Console

The Philco Baby Grand Console is the First full-designed, full toned, big performing screen grid radio ever produced in a handsome cabinet at this price. Chassis as in Baby Grand, cabinet is genuine walnut and bird's eye maple trimmed with African zebra-wood. Price $104.20 less tubes.

PHILCO
Now *Outsells as it always has *Outperformed every other Radio

That Philco should have attained dominance of the radio industry in a year like this, when radio values are being scrutinized—checked and double checked—as never before, is a wonderful tribute to Philco's marvellous performance and unequalled value. It is the most convincing evidence—outside of listening to a Philco itself—that Philco is the set for you.

Philco has pioneered many of the major improvements in radio design. Balanced Units—Automatic Volume Control—Philco Tone Control—Visible Recording Dial, are but a few of the successive steps in Philco's triumphal march to leadership. With all these exclusive features Philco might well have been a costly set, but it isn't . . . far from it, as a visit to your Philco dealer's will show.

Hear the Baby Grand—and Baby Grand Console—the first REAL performing full-toned screen grid radios ever offered at such a low price—the consoles, lowboys, highboys, and radio-phonograph combination—in screen grid and screen grid plus at prices ranging from $74.20 to $290.00, less tubes—any one of which will be placed in your home on easy terms when you decide to buy.

The Lowboy

New 7 tube Screen Grid Chassis in remarkably handsome apple face cabinet. More Philco Lowboys were sold last year than any other radio set on the market. Price (less tubes) $165.00. With 9 tube Screen Grid plus chassis. Price (less tubes) $189.50

The Highboy

New 9 tube Screen Grid Plus Chassis in an exquisite cabinet; equipped with Philco Tone Control and Automatic Volume Control. Price (less tubes) $210.00

Radio-Phonograph

New 9 tube Screen Grid Plus, combined with electric phonograph. Unquestionably the outstanding radio-phonograph value of 1930. Price (less tubes) $290.00

PHILCO PRODUCTS LIMITED OF CANADA
Toronto

PHILCO

BALANCED-UNIT RADIO
★ The Largest Selling Radio in the World

Local Dealers—Aldous & Metcalfe.
Canadian Department Stores, Ltd.
A. L. Riendeau, Campbellford.

GILLESPIE GARAGE 378 Aylmer St. TELEPHONE 950 PETERBORO

BURN
FORD COKE

and enjoy a fuel that won't crumble or track up your cellar

THERE'S no dirt or waste in a load of Ford Coke. Practically nothing but clean heat—and that's what you want when you stock up with fuel. It won't break up in your bins, or track up your home.

Best of all, Ford Coke burns without smoke or soot. The absence of soot gives you a clean furnace and a clean furnace gives you efficient burning conditions. It is a genuine domestic fuel—easy to control. Banks well, requires little attention, gives plenty of quick heat when wanted. No need to alter your present furnace to use it. Order a load now; learn its true economy and the satisfaction that its cleanliness brings you.

(Ford Charcoal Briquets are an ideal fuel for starting furnace and for grate fires)

SANITARY ICE SUPPLY - - Phone 147
Dealer, 836 Water Street, Peterborough

Ford

Product of the Ford Motor Company

THEN HE KNEW HE WAS SAVED

Miles from anywhere — and a car that refused to work. And Dorothy was expecting him home before night. She would be sure to imagine he had been killed.

Jim was as upset as a man can be until he saw the telephone line running into the farm-house on the hill. Then he knew he was saved. A few minutes later he was explaining to Dorothy and three minutes after that, he had a garage man on his way to the rescue from the next town.

Instead of hours of trouble and worry he was only a bit delayed. And his two calls hardly cost him the price of a movie.

In an emergency, turn to the telephone. Out-of-town calls are not only simple, dependable and inexpensive, but they are quicker now than ever before. And any telephone — in the furthest backwoods — will connect you with anyone, almost anywhere.

Evening rates on "Anyone" (station-to-station) calls now begin at 7 p.m. Night rates begin at 8.30 p.m. Just give "Long Distance" the number you want—it speeds up the service. If you don't know the distant number, "Information" will look it up for you.

H. H. P. JOHNSTON
Manager

THE BELL TELEPHONE COMPANY OF CANADA

NEW MUSICIANS TO PETERBORO GIVE RECITAL

David R. Howat and Dean Miner Give Splendid Program.

ABLE VIOLINIST.

Mrs. H. F. Doig and Mrs. Howat Assist in Evening Program.

(By Jeanette)

The premier bow of two new musicians to the city was made at George street United Church last night, when David R. Howat, newly-appointed organist at the church, and his brother-in-law, Deane Miner gave an organ and violin recital, assisted by the choir, heard in Mendelssohn's graceful and melodious cantata "Hear My Prayer."

The recital was satisfying and very artistic. Of a pleasing length, only one and one half hours, sufficing to see its beginning and ending, it was listened to with intense appreciation by the audience, who applauded every number.

The main performance of the evening was that of the violinist, Deane Miner, who proved himself to be a musician of ability and charm. He plays the king of instruments with ease and skill, drawing from it a warm, sweet sympathetic tone, and displaying in his selections a high degree of virtuosity.

His premier selection was the Romance Andalusa of Sarasate a bewitching thing fashioned like a serenade. The romantic muse of sunny Spain had its picturization in swiftly smooth, languorously pulsating music that held a haunting reminiscence of old favorite strains and whose delicate double-stopping, finished with a sustained birdlike harmonic.

Its companion was likewise splendidly played: a Scherzo Tarantelle by Wieniawski. Opening with swift tempo and a dancing half bow, it progressed to a full-bowed melody that quickened to light cadenzas of delicate harmonics and finished with swiftly-moving arpeggios.

Mr. Miner's first number was bright-toned, flowing music, sostenuto, with a legato bow in Sjogren's opus 19 (Allegro vivace).

He played a dainty trio of favorite number that opened with the Londonderry Air, that farewell of an Irish clan to their hereditary chieftain, Cucallain, with its haunting, vibrant melody heard in turn in the first, the third and the fifth positions, and its finale a variant double-stopping and an echoing harmonic note.

This group also included a bit of bravura instrumentation in a dainty Minuet and a Caprice in A minor, its fast, sautille bow, unceasing, fascinating, hovering mainly over the high-pitched E string.

David R. Howat, organist, had two noteworthy numbers. The first was Caesar Franck's Third Chorale. In its development were unexpected melodic intervals embroidering the main theme that worked up to a massive finale of forte strength and volume.

Three Rhapsodies based on old Breton melodies followed, dainty compositions in the modern manner, by Saint-Saens. The first commenced with a triolet of bugle notes and was brilliant and dashing in atmosphere. The second, with its pianissimo opening cascaded to a crescendo of treble tone, and the third was a mild, peaceful bit, with vagrant, flute-like background.

One of the most attractive portions of a very interesting program was Mendelssohn's Cantata, "Hear My Prayer" rendered by the choir, directed by Mr. Howat, with Mrs. Howat at the piano, in a very finished and artistic manner. They sang this noble composition with charming effect, with a restrained volume of smooth, expressive tone that had its highlights in beautifully shaded pianissimo passages.

Mrs. H. F. Doig gave an excellent solo performance, taking the lead with her vibrating strong voice, sweet and smooth, its high cadences ringing out in the lovely strains of the solo passages and making a fine impression in the vibrancy of the famous aria, "O for the Wings of a Dove."

The accompaniments of the evening were finely and sympathetically played by Mrs. Howat. Bouquets of flowers were presented to Mrs. Howat and Mrs. Doig.

At the close of the performance, Mr. Howat expressed the appreciation of the musicians for the generous applause accorded their efforts.

Cry of "Gold" in North Awakens Old-Time Lure of Prospectors' Trail

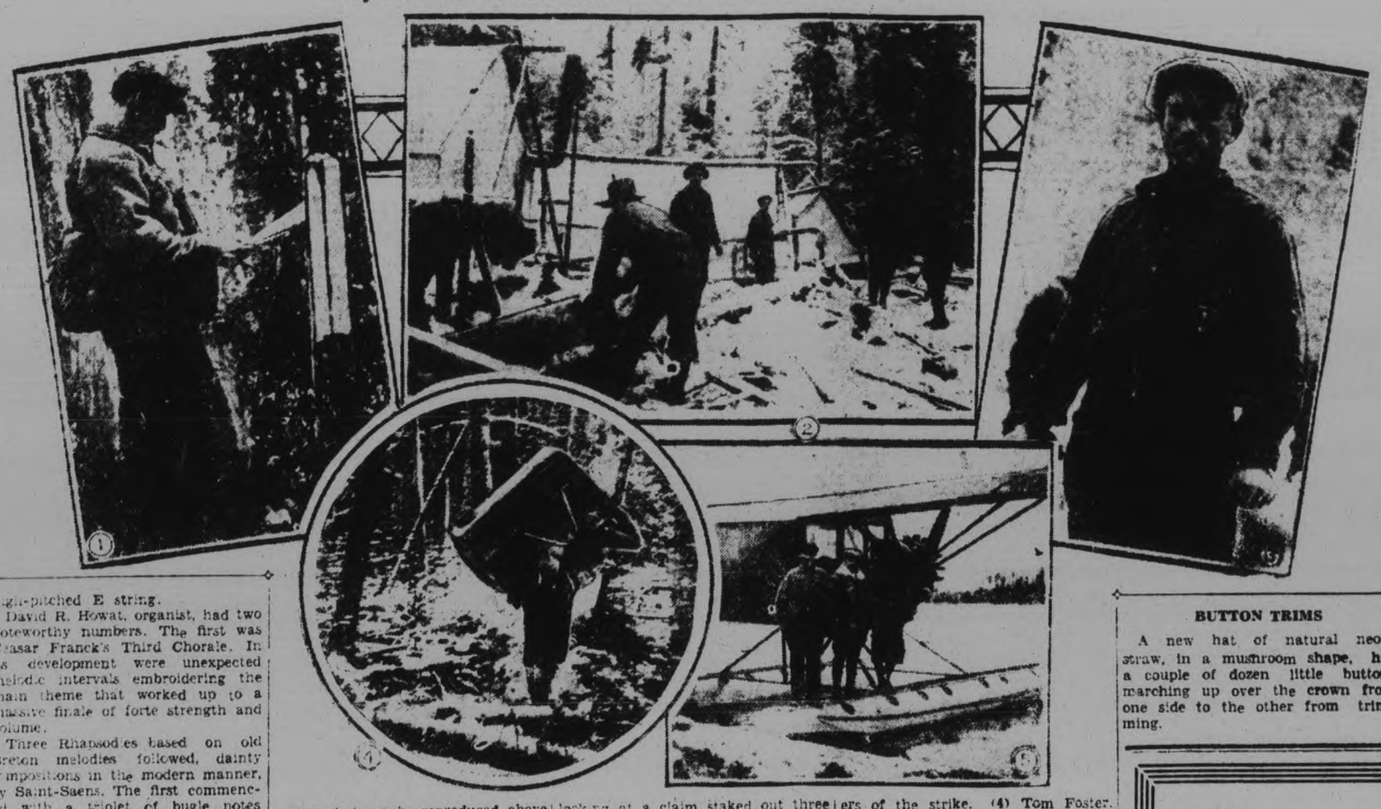

The photographs reproduced above show features of the rush to the Gold strike in Matachewan area, about 80 miles from New Liskeard, Ontario, in which the special correspondent of the Examiner joined. (1) shows James Tobin, prospector of Elk Lake, who was Mr. Greenaway's guide, looking at a claim staked out three and one-half miles from the big strike. (2) View of the Ashley Garvey Mining Corporation, which commenced last Saturday morning a few hundred yards from the big gold vein in Bannockburn township. (3) Wm. Garvey, partner of Ashley, the finders of the strike. (4) Tom Foster, 79 year-old Ojibway Indian, packing 160 pound stove on his back the last two miles of the trek to the camp. (5) Pilot C. E. "Pat" Kelley, Jim Cairns, mechanic and James Tobin snapped as they were ready to jump off from Elk lake to the new mine.

SIXTH PETERBOROUGH BOY SCOUTS.

Tuesday evening the Sixth Peterborough Boy Scout meeting took the form of a jolly social night. Thirty boys in diversified costumes of witch, tramp, clown, etc., romped around the spacious headquarters, full of life and fun. Numerous games were played during the evening, including ducking for apples, blind pirate, etc. The Crow patrol, under Patrol Leader James Sweetman, put on a very fine play. Gerard LeBarr and Donald MacPherson played the leading parts.

About 9.30 the Scouts sat down to a very appetizing table. Ice cream, pumpkin pies, candy and other dainties soon disappeared as only boys can make them.

During the evening the troop committee visited the Scouts' room. This committee is composed of Mr. J. O. Bowen as chairman, Dr. M. J. Roche and Mr. Wm. MacPherson. Each of the above gentlemen spoke a few words of encouragement to the boys, and Mr. Bowen gave out a very fine program that he has arranged for the Scouts. Mr. Ray Bennett, another visitor of the evening, said a few words, and also on behalf of the parents who had Scouts at this year's summer camp, presented Scoutmaster Ernie Wolff with a beautiful pen and pencil set.

Scoutmaster Wolff, in a few words, thanked the parents for the generous gift, and assured them that he had the interest of every boy at heart. The success of the Sixth Troop, said the Scoutmaster, was due in a very large measure to the co-operation given by the boys and parents, together with eager assistance from the troop committee.

The Scouts then gave their troop yell for the visitors, and the meeting closed in the usual Scout manner.

The boys of the Sixth Troop are reminded that it is the wish of the Scout authorities that they parade with the War Veterans on Sunday, November the 9th, as a remembrance to those who established peace by their heroic efforts.

The next meeting of this troop will be held on Tuesday evening, November 11th, at 7.30 o'clock.

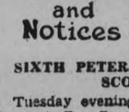

CANADIAN LEGION B.E.S.L.

Peterborough Branch

"IN FLANDERS FIELDS WHERE POPPIES GROW"

Buy a poppy Saturday, November 8th.

In memory of our boys who made the supreme sacrifice we ask all citizens of Peterborough to wear the sacred emblem.

"God made trial of them" and found them worthy of himself. These words, he said, spoke of a test, and a responsibility and a privilege that came, and comes sometimes to humanity. This we commit indelibly to our memory, also when commemorating our Armistice parade on Sunday.

"God made trial of them." They accepted that fact without a murmur. They drank the cup we did not drink—the cup where the wine was red. The comrades we have in mind are the men who were set on trial, and who had a great responsibility, and who had now a great privilege. "God made trial of them" but he did not bring on the war. Devilry and man did that.

Quite apart from the circumstances of the war, God had a message to give to the soul of man, and it is "up to me too" was what they said when the call came and was answered by thousands of men and many women of our dear Canada. What a trial it was!

Some people are apt to forget the war and some are now growing up in ignorance of what war meant. Those men who had gone had dominion over all people, and it was those who exercised sway over the minds of men.

If they could speak to us—and they did speak to us—they would say—the most glorious thing in their life was to be near the Great White Comrade who laid down his life for all men, friend and foe.

And as we are again about to commemorate the gallant men and women who laid down their lives in war—though they have passed into the Great Beyond — they are still speaking to those who chose to, listen. If Canada listens to the Noble Army of the Dead. If the great Army of those living and those yet unborn is determined to march in step with them towards the ideals for which they died—then the glorious destiny of our country will be assured for all time.

A Force for Peace.

As there was no greater memorial that they could raise to those who have gone than the Canadian Legion of the British Empire Service League.

We want no long faces and weak hearts. We want stout hearts and courage and co-operation to face woes when called upon.

It is not of war we are thinking but Peace. If there is one movement of more values to the peace of the world than the League of Nations it is the British Empire Service League that is a force throughout the whole of the British Empire, that is establishing by its precepts a feeling of peace.

And may I say how important it is with more distress in view during the winter months among those who fought in the war that the Poppy Day appeal should continue its course of increasing financial success. We earnestly ask every person to wear the poppy. It is a small act of thanks giving that the public are privileged to offer to the memory of those who sacrificed all.

Just one last point to the hundreds who use autos. Have the poppy displayed on your car and help this worthy cause.

Yours sincerely,
J. Abraham,
President.

New $20,000 Bridge For Fenelon Falls

LINDSAY, Nov. 7 (Special to The Examiner).—T. H. Stinson, K.C., M.P., who has been interesting himself in securing appropriations for work in the northern part of the riding of Victoria and Haliburton, has secured a new bridge costing $20,000 for the village of Fenelon Falls. Work will start on the structure at once. The new bridge will replace the narrow one which crosses the canal on the main street of the village.

Mr. Stinson has also been instrumental in securing a grant for road work in the County of Haliburton.

READ THE WANT ADS

MASEFIELD FAVORS BROADCAST POEMS

Poet Laureate Believes New School of Poetry May Be Opened With Wireless.

EDINBURGH, Scotland, Nov. 7—(C.P.)—A plea for co-operation between the poets and the British Broadcasting Corporation was made by John Masefield, poet laureate, in a recent lecture at the festival of the Scottish association for the Speaking of Verse.

Broadcasting, said Mr. Masefield, could be a great asset in the dissemination of poetry. To him it seemed a joy to speak to people 5,000 miles away, and to feel that people whom he could not see might be listening to poetry, and hearing sentiments expressed which might let them go to their beds with feelings of joyfulness and happiness. He believed that if the broadcasting people would work with the poets they could have one of the most remarkable schools of poetry that they had had for centuries.

In reference to modern poetry, Dr. Masefield said that much of it was the product of the industrial age in which they lived. It was, in some respects, a protest against the idea of an unreal world. Poets had to face realities, and he would rather have poetry which was ugly, but which reflected the industrial age, than poetry which expressed something beautiful, but which was unreal. Lord Murray, who presided, said that it was a long time since a Poet Laureate had spoken in Edinburgh, and they were deeply indebted to Mr. Masefield for the practical help he had given in the cultivation of poetry in Scotland.

Mr. Masefield has received many honors since he succeeded the late Dr. Bridges as Poet Laureate but he values few higher than that accorded by the city of Hereford, which conferred its freedom on him a few days ago. He was the first non-resident of the city so honored since it was conferred on Nelson in 1802 after his return from the Battle of the Nile. Among the spectators of the ceremony were G. D. Masefield, the poet's brother, who practices as a solicitor at Ledbury.

Declaring that he was linked to the county of Herefordshire by the ties of beauty—ties deeper than he could explain — the Poet Laureate continued:

"When I was a little child I looked upon these sights and upon this beautiful landscape, and I felt that they were the shadow of Paradise, and that just beyond there was Paradise. And then for many years I brooded upon these things, hoping that by some miracle of poetry I might get beyond into the reality of Heaven, of which these things are only the shadows. I have not done that, of course. I have not even begun to do it, but in giving me this freedom you recognize that I have tried."

The certificate of the freedom was handed to Doctor Masefield by J. S. Arkwright, author of the hymn "The Supreme Sacrifice" and the holder of the ancient office of Chief Steward of Hereford.

L.O.L. 224 MEETS.

Wor. Bro. J. B. Hagerman Pays Official Visit to Springbrook Lodge.

(Examiner Correspondence)

MARMORA, Nov. 7.—On Thursday evenng Wor. Bro. John B. Hagerman, D. M. of No. 1 District Center Hastings paid his official visit to Springbrook L. O. L. 442.

Following the business of the evening the District Master gave a very encouraging address followed by appropriate addresses by Wor. Bro. W. J. Cottrell and Bro. Rev. B. F. Byers.

BUTTON TRIMS

A new hat of natural neora straw, in a mushroom shape, has a couple of dozen little buttons marching up over the crown from one side to the other from trimming.

REDS CELEBRATE ON 'OCTOBER DAY'

Thirteenth Anniversary of Proletariat Urprising Featured By Procession.

STALIN CENTRAL FIGURE.

(By Victor G. C. Eubank, A. P. Staff Correspondent.)

MOSCOW, Russia, Nov. 7.—One of the greatest processions of Soviet history marched past Communist and Government leaders in Red Square this forenoon in a parade celebrating the thirteenth anniversary of October Day, the date on which the proletariat uprising had its beginning.

The parade began early this morning with infantry leading. Following them were tanks, artillery, cavalry and numerous military bands. Civilians marched past by the thousands carrying red banners on which were inscribed boasts of Communist successes and execrations of capitalism.

The reviewers, led by Joseph Stalin, Secretary General of the Communist Party, which is the real ruler of Russia, Michael Kalinin, President of the Central Executive Committee, Rykov, who is Premier and head of the Soviet Cabinet, and other important figures such as Ordjcnikidez, Rudzutak, Molotov, Kaganovitch, and Kuibishev stood at the corner of Lenin's new tomb during the inspection.

POOL HAS PLAN TO PAY DEFICIT

Suggest Banks Carry 1929 Account With Gov't Guarantee.

Ask Overpaid Farmers' Aid.

WINNIPEG, Man., Nov. 7 (C.P.) — Directors of the Manitoba Wheat Pool outlined to delegates in annual session a plan to pay off the organizations deficit on the 1929 crop. Unanimously approved by the delegates, but as yet unsponsored by the Government or the creditor banks, the plan suggests that the banks continue to carry the 1929 account in the usual way for a period of years, guaranteed by the Government.

Explanation of the proposed plan indicates that the sum of $890,000 would be available for repayment to the banks on Aug. 1, 1931, and $905,000 annually thereafter. The directors' statement suggested that, by following out the plan "for the next few years we hope to have the whole debt repaid." Length of time necessary for repayment is unstated, as the total debt cannot be determined until unsold stocks of 1929 grain are disposed of.

Farmers who were "overpaid" on the 1929 crop will be called on to aid in paying off the losses, according to the directors' proposal.

ADVERTISE IN THE EXAMINER

$154
LESS TUBES

All Features

Super Shielded Chassis

Screen Grid

Dynamic Speaker

Tone Control

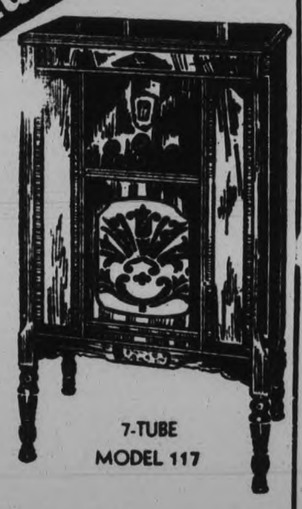

7-TUBE MODEL 117

Illustrated is one of the many handsome de luxe cabinets

T. H. RUTH & SON
184 Simcoe St. Peterborough
Phone 666

Manufactured by Mohawk Radio Limited, Toronto

Viny Supply Co. Limited, Toronto, Distributors.

LYRIC RADIO

They're Going Fast

These FASHION—CRAFT

Overcoats

PRICED AT NEW LOW LEVELS

An Absolute Close-Out

We bought them because the price was right - - we priced them right so you could buy a Coat of recognized Quality - - a Fashion-Craft - - at a heretofore unequalled saving.

Judge These Savings for Yourself

The $30 and $35 Coats

$18.95

GUARDS COATS
BOX COATS
ULSTER COATS
CHESTERFIELD COATS
RAGLANS

The $40 Coats

$24.95

BLUES
BROWNS
OXFORDS
GREYS
TANS
LOVATS

The $45 and $50 Coats

$28.95

CHINCHILLAS
TWEEDS
CHEVIOTS
MELTONS
WHITNEYS

BE SURE AND GET YOURS TO-DAY

JACK PRIMEAU

Next to ROY Studio

Roy Block
140 HUNTER STREET

If off your route it will pay to walk.

Saturday New Low Prices At Hall's

On Smart Winter Coats

ALL IN LEADING 1930 MODELS

You will wonder at their low pricing when you see the individual styles, variety of colourings, luxurious collars and cuffs and the particularly neat finish. A number of them are fashioned in silhouette effects, some belted, others in straight styles. All well lined. Black is the favourite colour for Winter, with green, sand and brown shown in various shadings. Well made, serviceable Coats for women and misses. Priced Saturday at, each **29.50**

EXTRA SPECIAL!

Turkish Towels

Large sized, absorbent quality, heavily napped Turkish Bath Towels in fawn and natural coloured grounds with contrasting coloured stripes. Priced at, each..... **29c**

Seconds in Towels

Big, thick Towels in pretty pastel shades. Many of them are seconds, but are just as serviceable for all that. Some white with coloured borders. Worth 59c to 75c, for..... **49c**

White Barred Towels

Closely napped, good drying Turkish Towels, patterned with wide bars of various colours, forming a large plaid pattern on the white ground. A useful bathroom size. Each..... **39c**

Good Face Cloths

Some white, some colours patterned with fancy cut brocades or contrasting checks. A collection of odd lines, some seconds—most of them perfect. Worth from 8c to 12½c each. On sale at, each..... **5c**

54 Attractive Crepe Frocks

IN MANY GOOD AUTUMN COLOURINGS

A wide selection awaits your approval on Saturday—fashionable, good looking Frocks for women and misses. They may be worn for general, business or afternoon. Made from silk crepes and shown in all the favourite colourings for Fall and Winter wear. Every Frock is unusually effective in trimming and styling Saturday, each **4.95**

SMART FELT HATS

WINETONE
BLUE
BLACK
GREEN
SAND

$1.39

ALL ATTRACTIVELY TRIMMED AND IN NEW SHAPES

EXTRA SPECIAL!

Striped Flannelette

Almost a yard in width. Close, Canadian-made Flannelette with good wearing, lightly napped surface. Several new striped patterns are included in the lot. Per yard..... **18c**

Pyjama Flannelettes

These also are about a yard wide, but are of heavier weight than the above and come in an exceptionally attractive range of beautifully coloured, wide striped patterns for men or women. Per yard..... **25c**

White Pillow Cotton

A real bargain in a firm, fully bleached, good wearing Circular Pillow Cotton in either 40 or 42-inch widths. You can't make any mistake. A good time to replenish your pillow supply. Yard..... **25c**

Oilcloth Table Cloths

An attractive assortment of good clean looking designs, mostly printed in blue or light green on white grounds. All are 54 x 54 inches in size. All perfects. Each..... **69c**

New Low Prices

AT EVERY COUNTER FOR THE 3 BIG DAYS

300 Yards, Pretty Colourful Drapery Chintz

Qualities worth up to 69c. Single and double-fold cloths with ground colourings in black, grey, blue, beige, rose, cream, etc. Patterned with large or small flowers and fancy designs in every imaginable colour.

For draperies, comforters, cushions or light upholstering. All on sale Saturday only at, per yard..... **39c**

Ruffled Curtains

Of fine cream scrim. Each Curtain 2¼ yards by 25 inches, with tie-backs and 50-inch valance. Trimmings in cream with blue, gold or green. Regular $2.00 value..... **$1.45**

Ecru Madras Muslins

Prettily patterned with running flower or conventional designs. Tinted in the usual light ecru colour. Soft, attractive looking curtaining for almost any window. Per yard..... **29c**

MORE PILLOWS AT $1.00 PAIR

Comfortable, well filled Pillows in standard size, covered with attractively coloured fancy art ticking.

SLIGHTLY SOILED COMFORTERS $9.75

WORTH UP TO $19.75

Good sized Comforters, feather filled and covered with beautifully patterned sateens, with plain highly mercerized sateen or satin panellings.

CONGOLEUM RUNNERS 98c

Three yards long, 18 inches wide. They may be had in various colours. They serve many purposes and look well on any floor.

WE NEED THE SPACE—WE'RE CLEARING

SIMMONS AND OTHER BED OUTFITS

Bed, Mattress And Springs

We have about 40 Bed Outfits in stock. We need the room for Christmas goods and are reducing stock to make space. Now is a good time to buy a really comfortable Bed Outfit at a price which means economy and satisfaction at the same time.

$14.95

Walnut finished Steel Bed with 2-inch continuous posts; angle iron Spring with wire lacing and helical coils; wool filled Mattress.

$19.75

Calcutta Mattress with roll edge; Premier Coil Spring; a Simmons' fancy panelled Bed in walnut finish.

$28.75

Steel Bed with natural looking, imitation walnut panel; Spring of flexible cable wire; sanitary Alaskan Mattress.

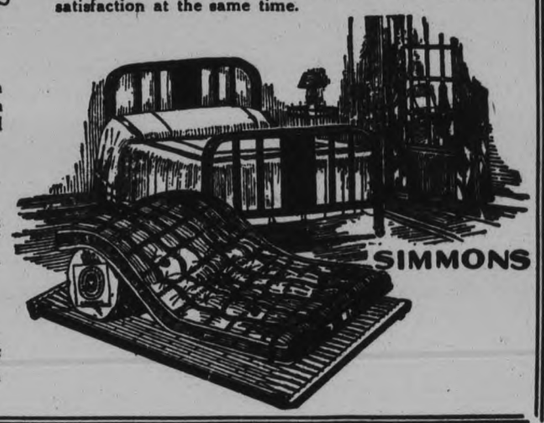

GRANNY'S OWN SWEATER WOOLS, ALL COLOURS - 15c

New Low Prices

UNBLEACHED COTTONS, 36 AND 40-INCH - - - 18c

UMBRELLA ECONOMIES

If you're thinking of buying an Umbrella in preparing for a rainy day, you needn't put off any longer, for you can buy one Saturday at the lowest possible price.

Umbrellas at 98c

And they're real Umbrellas, too! They're worth up to $1.50 each. Mostly in black, although some colours are included. All in the popular short style.

Umbrellas $1.89

WORTH FROM $2.50 TO $2.98

Some are a little shop soiled from having been too long with us. Whether you want a Black Umbrella or a dark coloured one, you will be certain to suit yourself from this range. Good covers, fancy handles, steel frames, and celluloid tipped.

Rubber Hot Water Bottles

Two-quart size, of extra heavy, gauge moulded, seamless, smooth red rubber. Standard Schrader non-leak stopper. Fully guaranteed. Worth $1.50. These will compare favourably with any other hot water bottle at even a higher price. On sale at, each..... **89c**

ELECTRIC HEATERS

Heater of outstanding merit, complete with cord and plug. Concave reflector, 12-inch bowl, 6-inch metal base, 12 metal wire guards, removable nichrome heating element, fully insulated. Get one Saturday at..... **$2.98**

Full-Fashioned Art Silk Stockings in service weight, made with pointed heel. Clear, even weave—all perfects. Get a supply at this exceptionally low price on Saturday. Colour range includes afternoon, beechnut, blonde, gunmetal, light gunmetal, muscadine, nickle, suntan, rendezvous and black. All sizes. Per pair..... **79c** **(2 Pairs for $1.50)**

FULL-FASHIONED THREAD SILK

PURITAN MAID STOCKINGS

A great many people now buy these Stockings regularly and find they give complete satisfaction—in appearance, wear, and their price is right. All perfects. Service weight. The best colours of the season are shown in our $1.00 range..... **$1**

Boy's Golf Stockings

Sturdy, good wearing Wool Stockings of splendid appearance for boys. In grey, heather or sand shades, with fancy patterned turned-down tops. All sizes for boys. Per pair..... **39c**

Extra Heavy Twilled FLANNELETTE BLANKETS

THEY'RE WORTH $3.50 PAIR

The thickest, softest, best Flannelette Blankets we have ever seen or handled. They are the same size as the Ibex Blankets. Grounds are cream, bordered with the usual blue or pink stripes. Whipped singly or double.

100 PAIRS ON SALE $2.49

Child's Cot Blankets

Cream Flannelette Blankets with coloured striped ends and in the large cot size. Warm, good wearing, easily washed. Per pair..... **98c**

ODD LINES OF SMART

JEWELLERY

IN A SATURDAY SALE

Pretty pieces in a wonderful range covering such desirable colour effects as bright green, red, rose, beige, brown, blue, white, black and white, etc. Originally sold at much higher prices. You can buy them Saturday, each piece, for **15c**

Necklets
Fancy Ear Rings
Pretty Brooches
Bangles
Chokers
Rings

STORE HOURS 9 A.M. TO 9.30

RICHARD HALL LIMITED

Telephone 1780

HASTINGS HUNTERS FOLLOW THE HOUNDS

Several Members of Town Club Leave for Crooked Lake District.

HASTINGS, Nov. 7.—(Examiner Correspondence).—The population of the village has decreased considerable the last few days, when the town sportsmen heard the call of the hounds in pursuit of the elusive buck.

The Hastings Hunt Club left on Monday morning by truck for Crooked Lake. The party have been going to the same place for the last 30 years or more. They have erected a cabin and have everything modern. The following members of the club left on Monday: Messrs. George Lynch, Jack Riogan, Anthony Ryan, Dan Armstrong and Ed. Fleming. Mr. Fleming has perhaps made more trips to the north than any other hunter in the district.

Fire Chief Wellman and party made up of the following, Messrs. Walter Whitred, William Whitred, Ernie Stephenson, Alex Shearer, Wallace Orr, and M. Davey left on Monday for their camp at Crooked Lake, which is right close to where the other Hastings party are.

Henry Scriver and Messrs. Gordon Scriver, Arthur Fleming, Fergus McCarthy, and Wesley Draper left on Wednesday morning for their camp near Crowe's Landing.

St. Andrew's Y.P.S.

The first meeting of the season of the Young People's Society of St. Andrew's Presbyterian church was held on Monday evening in the schoolroom of the church.

Mrs. Charles Dodd was the leader and the following program was rendered:

Hymn No. 761; prayer, Rev. Dr. Thomson; scripture reading, Pearl McMillen; a little talk, Mr. C. Knight; solo, Miss Lily Dodd; instrumental, Miss Madeline Dodd; solo, Mr. W. Flatman; reading, Miss Marjorie Dodd.

The meeting was brought to a close by hymn No. 752 and the repeating of benediction. The next meeting will be held on Monday, November 10, under the auspices of the devotional committee.

Cobourg Exercises On Friday Evening

Principal Bannister of Peterborough Normal School Will Present Matriculation Diplomas.

COBOURG, Nov. 7.—(Special to The Examiner).—Principal Bannister of Peterborough Normal School will present graduation diplomas to matriculation students, and Fred J. McArthur, M.L.A. for Northumberland, will present commercial diplomas at the Cobourg Collegiate Institute commencement exercises which will be held on Friday evening of this week at eight o'clock.

A surprise award is scheduled for the evening as well as certificates to ten matriculation graduates and to 25 commercial course graduates and special medals and prizes to a lengthy list of students.

Athletic prizes will be presented to the boys and girls respectively by Mrs. E. K. Macdonald, Reeve of Cobourg, and by Judge L. V. O'Connor. W. H. Hopper will confer medals donated by him for oratorical prizes, and Miss Grace Boggs will present the new sewing prizes. Upper, middle and lower school certificates will be presented by Mayor A. R. Wilmott, Henry Fullerton and Dr. E. W. Hayden.

During the afternoon an exhibition rugby game will be staged between the Cobourg and Port Hope teams, and while the game is in progress, the girls of the school will serve tea to their mothers and friends.

Radiologists Will Meet At Los Angeles

TORONTO, Ont., Nov. 7 (C.P.)—Eminent radiologists of Canada and England are on the programme of the 16th annual convention of the Radiological society of North America which will be held in Los Angeles, California, Dec. 1 to 5, at which time the society will attempt to dispose of problems left unsolved by last year's convention held here.

Dr. Gordon F. Richards, noted radiologist of this city, and first vice-president of the society, said a special train would travel from the Atlantic to the Pacific coast, picking up the society members, 100 of whom will participate in the programme.

The programme holds the name of Dr. J. L. Sparks of London, England, who will accompany Dr. Richards on the special train. Among other important things on the programme Dr. Richards said, will be discussions which it is expected will result in definite announcement of the society's attitude toward such matters as alleged cancer cures, legislation pertaining to certain phases of public health, and reduction of the cost of X-ray equipment and radium.

Dr. Robert J. May of Cleveland, Ohio, is president of the society, and Dr. L. S. Trostler of Chicago is secretary treasurer. Dr. Joseph Colt Bloodgood of Johns Hopkins University, Baltimore, one of the foremost cancer specialists in the United States, will conduct a "visual clinic" at the convention. Doctor Bloodgood has requested Canadian members of the society who have encountered cases of bone cancer or tumor in which definite malignancy has been proved, to register the case with him, so that conditions presented in them may form part of the convention discussion.

SECOND SECTION

The Evening Examiner

SECOND SECTION

IF IT WILL HELP PETERBOROUGH AND DISTRICT, THE EXAMINER IS FOR IT.

VOL. LXV., No. 109 — THE EXAMINER, PETERBOROUGH FRIDAY, NOVEMBER 7, 1930 — PAGES 11 TO 20

SCHOOL TEACHERS HONOUR RICHARD LEES

EDUCATIONAL DEVELOPMENT ABLY OUTLINED

Progress Made By Education in Past 50 Years is Outlined.

FAR REACHING CHANGES.

School Teachers Unite to Do Honor to Richard Lees, Retired Inspector.

On Thursday evening the teachers met in the banqueting hall of Murray Street Baptist Church to do honor to Mr. Richard Lees, M.A., who resigned from the position of inspector of Peterborough county last summer. Mr. Breckenridge, the president, presided at the banquet.

Miss Alma Blanchard, accompanied by Miss Musa Cox, sang two solos to the delight of the audience and generously responded with an encore which was equally well enjoyed. A vote of thanks was tendered to Miss Blanchard for her great addition to the evening's pleasure.

A vote of thanks was also tendered to the ladies of the church for the excellent dinner provided by them.

Mr. Lees when called upon to address the audience, said that a successful after-dinner speech consisted in having nothing for a subject and then saying nothing about it. He experienced difficulty in selecting a subject, but decided to discuss the changes of education during the last fifty years. Mr. Lees then read the following address.

A contrast of educational conditions in the Province of Ontario now with those that prevailed half a century ago, presents some interesting features and may teach some lessons of importance. In making such a comparison, however, it should first be pointed out that it was at a date some years prior that some of the most important changes in the history of our provincial educational system took place.

The present system of school inspection had then been substituted for the old plan of township superintendents. The old-fashioned grammar schools had been considerably changed in character and had come to be known as high schools. Previous to that change there had been grammar schools and common schools, which by the change became high schools and public schools respectively. The former were greatly changed both as to the curriculum of studies and the provision for their maintenance. The vexed and long-drawn-out controversy as to whether or not our schools ought to be "Free" had been fought to a finish and the principle of state supported or free schools, had prevailed against that of a system of schools supported wholly by those who made use of them.

It was just about the time our review starts, or a little more than fifty years ago, that the Entrance Examination was instituted and became a part of our educational routine. About the same time the County Model schools came into being and it became compulsory for everyone aspiring to the position of a teacher to have some professional training and simultaneously attendance at a normal school became necessary for a Second Class Certificate. Provision had been made at the same time or a later for the professional training of teachers for secondary schools.

These things had all been accomplished but in 1880 a comparatively small number of the teachers in the schools of the province had attended any training school and if we were to go back five years beyond that date, we would find the number much smaller still. At that time the normal schools, of which there were only two, taught the academic as well as the professional course, for Second Class Certificates. It was only after attendance became compulsory that they became purely professional training schools. Indeed the bulk of their time and energy was devoted to the academic work. The high schools had not then become preparatory schools for teachers but devoted themselves chiefly to the preparation of students for the universities and professional courses as medicine, etc.

This brief and hurried outline gives some idea of conditions and the degree of progress that had been made at the beginning of our period of review. It might be well to add, however, that but a short time previous, Education had become a department of the government and had been placed in charge of a responsible Minister of the Crown, the old Council of Public Instruction having been discontinued.

It will be seen that some very important and far reaching changes had just taken place and others were pending. In short, it was a period of transition, and changes continued to follow, in more or less rapid succession from that day to this, when some are still pending and perhaps overdue. This will probably always be the case, for one can easily imagine that an educational system that ceased to change would soon cease to live if it had not already done so. It would become, like other dead things, a menace and an offence.

I remember, on one occasion listening to Hon. G. W. Ross who was then premier and at the head of the Educational affairs of the province, making an address at the opening of a new school. In his eloquent and masterly fashion, he was enlarging on what he was wont to regard as the almost perfect character of the educational system of the province, when a man standing beside me, who was anything but friendly to the Ross Administration said, "If the system is so near perfection, why, in Heaven's name, does he not leave it alone and not keep everlastingly tinkering at it?" As you readily realize, that criticism was simply stupid. When the political friends of this man came into office, not many years later they made more changes in one year than the previous administration had made in five. No one blamed them. The changes were due.

Now for some of the important changes that have taken place during the period we have under consideration. To begin with, mention might properly be made of increased closeness of relation between the Department of Education and the people. When Education became a department of government, many predicted that the change would lead to disaster, that Education would become a part of the political machine, to be buffeted about like a football by the politicians and manipulated for party advantage. I am of opinion that this has not happened to any great extent. During the Ross administration, against which many serious charges were made, I do not remember ever hearing the accusation made that the Department of Education had been manipulated for party advantage. The same can truthfully be said of the governments that followed under Whitney, Hearst and Drury. While there were, doubtless minor matters where there was a possibility of a party advantage, the business was given the proper turn, the probability is that matters of vital importance were dealt with from a higher standpoint. Of the present administration, you know for yourselves. On the whole, it can, I think, be safely asserted that the change has been in the interests of educational progress and that the politicians have realized that this was a matter too vital to the life of the province to be dragged in the mire of political intrigue. What then has been the net result of the change? Probably this, that education has become a matter of more general interest, that the people have wielded a greater influence, whether for good or ill in determining the course of events.

When schools became free, when the education of the people became the business of the state, that is of the people themselves, it seemed only natural that it should be in the control of the people and in the hands of the responsible representatives of the people.

And yet one wonders often if this has really been the result. Is it not true that in this matter, as in every other branch of government, it is custom, prejudice and desire for personal advantage that govern? To what extent do the electors of the province approach questions of education with intelligent and thoughtful consideration? Perhaps one might go further and ask to what extent are they capable of giving such consideration to this or other public questions. It might not be amiss indeed to ask ourselves to what extent are the schools traning the coming citizens of the province to do this sort of thinking. Are the children of to-day, when they become voting citizens, any more likely to overcome their prejudices and preconceived notions and exercise their franchise on a basis of reason, than their fathers and mothers are? It might not do any harm for all of us to sit down and do some serious thinking along these lines. To what extent should the teacher be a leader in the movement for educational progress? To what extent

(Turn to Page 15 Please)

New Portrait of King George V.

A new portrait of His Majesty the King painted by Mr. Gerald Hudson for the British Commonwealth Club of New York, which is to be unveiled by the British ambassador at the club on Armistice Day. Photo shows Mr. Gerald Hudson with the portrait.

BLAST VICTIMS ARE LAID TO REST PROBE STARTED

Federal, State and County Officials Each Seeking Cause of Mine Tragedy.

TOLL IS 79.

Scores of Hushed Funeral Processions Held in Millfield To-day.

MILLFIELD, O., November 7 (C.P.). — Millfield to-day laid its dead back in the earth that killed them, while officials began their investigations to determine the cause of the mine explosion which claimed at least 79 lives.

Wide Probe.

Federal, State, and County officials each sought to learn what caused the blast in the No. 6 Mine of the Sunday Creek Coal Company and the release of gas which filled the underground tunnels on Wednesday afternoon. Their actual inspections, however probably will not be started before late to-day or to-morrow, when the last traces of the fatal fumes are expected to be cleared from the depths of the mine.

Scores of hushed funeral processions were the only evidences of the disaster to-day. The feverish activity of the last two days, the constant work of rescue crews, the patrols of the National Guard the dispensing of coffee and blankets, and the tension of the waiting crowds had given way. The Guardsmen withdrew last night together with most of the Red Cross, Salvation Army, and other relief workers as their tasks were ended.

Toll May Grow.

There still was a possibility that the toll would be increased to-day. Some of the 20 injured miners were not expected to live and it was feared a few more bodies that might never be recovered remained in the mine. All of those recovered had been identified and claimed last night by their relatives, who were permitted to pass through the three makeshift morgues late yesterday.

More Deer Than Sheep In Wolford Township

BROCKVILLE, Ont., Nov. 7 (C.P.). —That deer in Wolford Township are more plentiful than sheep, was the statement made here by J. H. Boyd, fish and game overseer for Grenville County.

There has been a close season on deer for the past four or five years in Grenville County, but the ban was lifted to permit shooting from Nov. 5 to 20 this year on complaints from farmers of the district that deer have done considerable damage to crops. One farmer reported a five-acre field of buckwheat destroyed.

Armistice Service Is Planned At St. Paul's

In commemoration of Armistice Day, a service of a special nature will be held Sunday evening at St. Paul's Presbyterian Church, in which the Caledonian Pipe Band and Lieutenant W. H. Peryer will take part. The impressive roll call of the names of all the men of the church who paid the supreme sacrifice will be made, and its end, two minutes' silence will be observed. The Pipe Band will play the "Lament." "The Last Post" and "Reveille" will be sounded by Lieutenant Peryer, and at the conclusion of the service the Pipe Band will play "The Retreat." Jack Smith will sing "After the Dawning."

"Angels in Strange Places" is the title of the message Rev. Wm. Allan will give in his sermon. The choir will also render special music at the service.

READ THE WANT ADS.

AGNES DEPLORES TRADE BARRIERS; URGES ABOLITION

Miss MacPhail Prophesies U.S. Will Join League of Nations.

At Women's Peace League.

Claims Smoot-Hawley Tariff Act Not Bettered Canadian Relations.

NEW YORK, N.Y., Nov. 7.—Canada's first woman member of parliament, Miss Agnes McPhail, who represents the riding of South-east Grey in Ontario, in an address before the Women's International League for Peace and Freedom, deplored the existence of trade barriers, especially between Canada and the United States, and urged, as a forerunner of world peace, the abolition of economic barriers.

Sees U. S. in League.

Miss McPhail, a delegate to the League of Nations in 1929, expressed her hope for disarmament among nations and prophesied that the United States would some time join the League for a similar grouping of world powers.

Miss McPhail spoke of a "smoldering dislike" of the United States among people of the Dominion, and she said this feeling had not been improved by the recent Smoot-Hawley Tariff Act. She pointed out that trade between the two countries had dropped $25,000,000 in the month of September.

Speaking of the League of Nations, Miss MacPhail said: "We haven't a society for nations; only a society of some of them. We must have the co-operation of all nations in order to stop war. Perhaps the League of Nations is not to be the agency, but we must build up somethin permanent. My own idea is that we have got to wait for the United States to come in. We cannot get much farther until you, the greatest financial power in the world, come in."

Kellogg Pact Valuable.

The Kellogg pact, she said, was valuable as stating in simple language the desire of nations to end war, but that a practical machinery must be set up, and quickly, because, she contended, unrest and hostile feelings were seething in Germany, France and Great Britain.

Miss MacPhail's address was delivered at the home of Mrs. Henry Necarsulmer.

POPPY DAY NOV. 8.

Campbellford Legion Will Make Annual Drive For Relief Funds.

(By Examiner Staff Correspondent)

CAMPBELLFORD, Nov. 7.—Following the usual custom the annual Poppy Day will be held this year in Campbellford on Saturday, Nov. 8.

This drive is under the auspices of the Campbellford Branch, Canadian Legion, No. 103, B.E.S.L. and is for the purpose of raising funds for relief among returned men of the town and district.

Poppies will be sold this year by members of the Sunshine Knitting Club, who, under the direction of Mrs. R. T. Cowell, are doing good work for the local Legion.

THANKSGIVING HAT SPECIAL

100 New Smart Hats

Selling Saturday, at Each . . . $1.39

One of the leading wholesalers in this country over estimated his October business. The unseasonable weather seriously curtailed his sales. The first of this month he cleared this unsold surplus at away below his actual cost. We secured a big shipment which has just arrived for Saturday selling.

The Hats are new. The styles are correct, smart and becoming. They are late season models in felts, velvets and felts with a touch of trim. There are large and small head sizes and styles suitable for Misses and Matrons. Actual October prices would have been $3.39 to $5.00. Take advantage of this, the most outstanding Millinery sale of the season. Choose any of these new Hats Saturday, for only .....

$1.39

345 GEORGE — H.E. Hodgens Co. — PHONE 2801

MORE PEOPLE ARE BUYING DE FOREST CROSLEY THAN ANY OTHER RADIO

—and at

$148

The Screen Grid "BROCK"

Provides one BIG REASON

WE'RE mighty enthusiastic about the new DeForest Crosley Screen Grid "Brock". We're in a position to judge why more people are buying DeForest Crosley than any other radio. We know you can't equal the "Brock" in performance or beauty at anywhere near this amazingly low price. It's a *quality* radio . . . combining every modern radio development . . . offered at less than the cost of a "cheap" radio.

Orders Have Swamped the Factory
Avoid delay—get yours now

Sales of the Screen Grid "Brock" have exceeded all expectations. DeForest Crosley has been forced to limit our shipments. To be sure of getting *your* Screen Grid "Brock" we cannot urge you too strongly to come in *now*.

The Sensational New "BROCK"

$148

Complete with tubes

A beautiful lowboy model in walnut, with an entirely new Screen Grid Chassis embodying many new developments, including Harmonic Amplification.

SMALL DOWN PAYMENT

One Year to Pay the Balance

MADE IN CANADA FOR CANADIANS BY CANADIANS

Radio Sales And Service

ERNIE LILLICO,
ROY A. WHITE, Service Expert

Greene Music Bldg., 185 CHARLOTTE ST.
Phone 3575

OPEN EVERY EVENING

Our Mail

Conducted by
ANNE WILCOX

Dear Anne,—

How are you Anne these dull days? Your articles are of much interest each day, and one on mending articles with sealing wax appealed to me. Have you ever tried repairing furniture with chewing gum? It is good for dents or missing pieces of trimming and can be varnished over. I have a lot of hints I must write about when I am able to send to you. Just now I want to answer Water Lily's letter.

Your kindly counsel Water Lily has done me a world of good and your message of Peace was just what my soul required. I got up out of bed one day saying to myself, "Let not your heart be troubled," and it heartened me for another day of pain. I cannot give too much particulars of my illness dear friend without my identity become known.

When we are ill, we sometimes seem to get farther away from God, instead of drawing closer to Him and that was the condition I was in. So much terrible pain, seemed to have come like a cloud between me and my Heavenly Father. But your letter came like a benediction to me, and helped in restoring my faith which had become wavery. Now I wonder if you will misunderstand me when I say that I think we would be better to remain shadow friends? Not because I would not like you, but because you might not like me. I, too, am past 40, and am only the wife of a working man. I used to mingle in society but gave it up, as it seemed too shallow. So it is not because of age or station in life that I suggest this, but simply that your letters appeal to me, and mine to you; and the spoken word with others round to hear might spoil it all. If you do not agree with this, just write to Anne and she has my permission to give you my name and address and I shall welcome you gladly.

I am glad to say there is a slight improvement in my health, and I can now sit up.

Now I would like to address a few words to all the other neighbors. Each day Anne writes an interesting article for our benefit giving menues, hints talks on entertaining, clothes and a host of other subjects. When any of you read of anything which appeals to you why not write a note to Anne and tell her so. Give her a little encouragement. She writes to please us, not to please herself, and a little word of praise is needed by her as well as us.

And now I've written a longer letter than I meant to. When I read your letter Water Lily I was tempted and then I remembered I was different and that you might not like me if you met me. Think it over before deciding.

Now I'll close with a question. Are any of the neighbors psychic or prophetic? In other words can you foretell or read characters? I'm afraid Anne will use the scissors on this, as she did on my other letter. Thank you again Water Lily and you Anne, for having to wade through this! Sincere good wishes Anne.

Ad Nauseam.

So glad to hear from you Ad Nauseam with an encouraging report. The days aren't very bright are they, for convalescents, but we'll hope the sun will come out brightly soon. I'm sure Water Lily will be delighted to know her letter was able to cheer you, and if she desires your name and address I will forward it to her with your permission.

Anne Wilcox

Finest Orange Pekoe leaves are used to make this blend

"SALADA"

ORANGE PEKOE BLEND

TEA

'Fresh from the gardens'

Elaine And Her Ideas From Paris

A Bedtime Story

by Howard R. Garis

UNCLE WIGGILY AND THE LITTLE GIRL.

Out in the yard, back of the house, not far from the woods, a little girl was playing with her dolls. She had three dolls, a big one, a small one and a middle sized one, just like the three bears. Only, of course, the bears that Goldilocks played with were much larger than even the biggest of this little girl's dolls.

"Now you are all dressed, dollies, you must sit in the house until company comes," said the little girl. Just as you often do, she was pretending that her dolls were alive.

An open box, which stood on one end, was the "house" which the little girl used for her dolls. On one end of the box was printed the word Fish. This wasn't the name of any of the dolls—not even the family name. But once the box had held tins of codfish, so that's why the word was on the box. But the little girl pretended this was very stylish, to have the name FISH on her dolls' house. And, for all I know it was.

The company will come, Big Doll.

Having made some stylish hats of brown autumn leaves for her dolls, the little girl put them in the box house, with FISH on it, and then she sat down on a log (for she was close to the woods) and looked at her little family.

"The company will soon come to visit you, Big Doll, Little Doll and Middle Sized Doll," said the little girl. "Keep quiet and don't muss your dresses nor crumple your brown leaf hats and maybe I'll give you a surprise party after the company goes."

So the three dolls kept very quiet, and the little girl looked at them in their FISH box house, for, one side being open, she could easily watch them.

All of a sudden, as the little girl was looking at her three dolls the "company" came, but it wasn't the kind of company she expected. In fact, the little girl didn't know who might come for company. It was only pretend, or make believe, anyhow, this expected company. But the dolls were real enough.

However, the "company" which suddenly ran in the FISH box house was Susie Littletail, a small rabbit girl. Susie had been scrabbling around in the dried leaves, and, all of a quickness, she heard a rustling sound.

"Oh, maybe it's a snake!" cried Susie, and, being much afraid of snakes, she ran as fast as she could, not watching where she went. So Susie ran right slam bang into the FISH box house of the dolls. She knocked the box over, it fell down on top of her, and there Susie was caught with three dolls, underneath the box.

"Oh! Oh!" cried Susie, so surprised that her heart beat very fast.

"Mama! Mama!" spoke one of the dolls (the largest) for she had a little phonograph inside her and when Susie knocked the box over this jiggled the spring on the phonograph and it started the doll talking.

"Oh, my goodness!" cried the little girl, jumping off the log where she had been sitting. 'What funny company for my dolls! A real, live rabbit!" Yes, indeed, Susie Littletail was alive and quite real.

The little girl was so surprised and delighted at having a real rabbit jump into the FISH box doll house that she did know not what to do. Susie wished the little girl would lift the box and let her out.

"For I don't like it here!" thought Susie. Of course, she was too polite to say this aloud for she did not want the big doll, nor yet the little doll nor yet the middle sized doll to know this.

"Oh, how jolly!" cried the little girl. "I didn't expect a rabbit for company. I'll run and tell Mother!"

So, leaving poor Susie caught under the overturned box with the three dolls, the little girl ran to tell her mother.

Now it happened that Sammie, who was Susie's brother, had been with her in the woods. He saw his sister start to run when the leaves rustled and Susie thought it was a snake (though it wasn't) and Sammie saw Susie caught under the falling box.

"Oh, my goodness!" cried Sammie. "I must go tell Uncle Wiggily."

Sammie found the old rabbit gentleman twinkling his pink nose on the bungalow steps. Breathing fast, Sammie told what had happened.

"The little girl ran to her house after Susie was caught under the box," said Sammie. "I guess she's gone to get a cage for Susie."

"Oh, that must never happen!" said Uncle Wiggily quickly. "I know that little girl. She is good and kind to animals. She would never put a little rabbit in a cage. I'll go with you, Sammie, and we will get Susie out of the box."

So the old gentleman bunny and the little boy bunny started off through the woods.

(Copyright, 1930, by Howard R. Garis.)

SUNSET is a Concentrated Dye

In the little cake of Sunset you'll find a concentrated quality dye that does a lot of dyeing. Sunset is not the ordinary aniline dye in an envelope—Sunset has in it the best quality, fast dye and lots of it.

But Sunset goes farther; it is a combination, all-purpose dye—dyes all fabrics in one dye bath. And not only dyes them perfectly—but dyes them the same shade at one and the same time. Cleans the fabrics too in the same operation.

Sunset in every one of its 22 standard colours gives a true, even colour that rivals the work of professional dyers at one-tenth the cost!

Sunset is easy to use, is clean, never spoils utensils or stains the hands—no fuss—no bother—so simple that it is just fun to use it.

If you have never used Sunset you do not realize how good a modern dye can be.

Get Sunset at your dealers; but be sure it's Sunset Soap Dye—that's the sure way to protect yourself from failure—15c a cake.

Ask the dealer to show you the Sunset Colour Card.

If he cannot supply Sunset Dyes send 15c per cake to—

NORTH AMERICAN DYE CORPORATION, LTD., Toronto, Ont.

SUNSET SOAP DYES

MADE IN CANADA

The Schoolmaster.

William F. Duggan, feature writer on the editorial staff of the Border Cities star and formerly connected with the Peterborough Examiner writes the following story laid in the district of Ivanhoe.

One of the most unique characters which ever impinged itself on the consciousness of the peaceful citizens of Ivanhoe was undoubtedly personified by Mr. X, who for six months carried the important title of "teacher" in the one-room brick schoolhouse. During the short term of his career there he managed to institute drastic changes which still exert their influence not only in the school but in the entire section which supported it. The name of Mr. X. is recalled to this day with mingled feelings.

He made his epochal entry into the community in 1912 after the preceding teacher had resigned her position for the greater responsibilities of matrimony. Teachers were scarce in those days and his pedagogical record was not scanned too scrupulously. In his application, the only one which the board had to consider, he stated that he was a teacher and was immediately retained on that basis.

He came in the springtime, just as the departing mantle of snow was revealing in its true light the conglomeration of rocks and scattered tufts of vegetation which served as a schoolyard. He was displeased at the sight, called a special meeting of Board and requested the members to get busy and pull out the rocks in order that he might plant a garden. The thing was unheard of and the Board turned a deaf ear to his proposal.

"All right," he said, "but remember this, we are going to have a garden and those rocks are going to come out."

I was just a minor entity in the community at that time, quite probably still am, and possibly the impressions I received were out of proportion. I can still recall, however, a vivid mental picture of the man.

He was very tall, well over six feet in height, possessed but one arm, there being just a short stub of the left one remaining below the elbow. His nose jutted out in beaklike fashion and his eyes gleamed in a most purposeful manner he boarded at my home during the brief months of his regime and I remember that among his possessions were a .22 calibre rifle which he let me shoot on two or three occasions, and a jointed bamboo fishing pole which he left with me when his terms of office expired. Those concessions still loom large in his favor.

Now, about this garden. When Mr. X. saw that no help was forthcoming from the school Board it took him not more than a day to get the larger boys of the senior classes organized. Two days after that queues of children could be observed wending their way along the quiet country lanes struggling under the burden of crowbars and shovels commandered either with consent of by stealth from fathers' tool sheds.

For the next two weeks, recesses and noon hours were given over to labors which would have daunted Hercules. Crowbars were piled diligently on the large limestone rocks which appeared, on investigation, to extend into the bowels of the earth. The work continued lustily, however, till the more prominent boulders were lying exposed on the surface beside the large craters where they had been embedded. A farmer was cajoled to lend his team and a stone boat for a couple of hours and the monsters were dragged to a nearby rock pile.

Then the work of reconstruction started. The same farmer, fired with the enthusiasm that dominated Mr. X, brought his team and a plow to the scene and prepared the land for seeding. Classes which were not receiving tuition were delegated to work at the garden in their spare time and a watchful eye peering out of the window saw that the boys were industriously employed.

The garden was planted, each pupil being allotted a small plot with instructions to nurture plants tender-

Mr. X. superintended all operations and his vigilance could be indicated in no better way than by the fact that when neighborhood crows, learning of the choice corn that had been entrusted to the hitherto barren school yard, descended in force, Mr. X. picked up his .22 which he brought for the occasion, held it pistol fashion with his one arm, and fired through one of the school windows. The children, anxious to view the slaughter of a malefactor, leaped up to gaze through other windows, but no coal-black feathered vandal appeared to have suffered.

"That was just to scare them," blandly explained Mr. X.

Well I do recall the Friday afternoon concerts which he instituted as a feature. These were no cut and dried programs of recitations but real vaudeville shows with the pupils turning cartwheels and other evolutions for the edification of those less athletically inclined. Of course, there had to be some features of a more refined nature, so, regularly, once each week, I was called up to sing "Annie Laurie" which I did with fair success, although faltering slightly on the high notes with which that particular number abounds.

So that I should not have my nature developed in a one-sided manner, he also had me perform each week in a boxing contest with a boy considerably bigger than myself. In those days I was troubled with frequent bleedings of the nose, a condition which received impetus through the duration of these Friday afternoon "concerts."

That Mr. X. had a forceful system of tutelage may be indicated by the following example of his methods. It was during a class in arithmetic and the group was standing, toeing a chalk mark, in the front of the room. Mr. X. whacked a section of the blackboard with his combination pointer and chastening implement and shot a question at one of the members, a very sturdy youth, addicted to "smartness." The young man in question stated that he could not see the board. He was told to move closer and on again advancing a claim to imperfect vision, Mr. X. causally reached for "smarty's" collar, lifted him a distance of two feet clear of the floor and jammed his nose against the hard slate. "Now, can you see it," he asked in dulcet tones. The eyesight of all the pupils achieved a miraculous improvement, dating from that day.

At the end of six months, Mr. X. departed when it was discovered that John Barleycorn was one of his many friends. Some of the burghers said he was the best teacher the school ever had. Others said he was the worst. He was certainly the most notorious.

DRINK JOHN'S TEA
'PHONE 929.
W.—Nov. 8-3179

That Body of Yours

By James W. Barton, M.D

GAMES AND INTELLIGENCE.

Our psychologists tell us that the brain power of an individual cannot be increased; he is born with a normal intelligence, 100 per cent, a sub-normal 90 per cent, or above normal 110 per cent.

They tell us that nothing we can do will increase this degree of intelligence.

However, I want to point out that if you will not only let your children play, but will see that they do play, that whether or not you increase their intelligente, you will certainly make available the 90, 100, or 110 per cent of intelligence they do have.

An individual with 90 per cent intelligence, who is taking his place in the family and community life, is certainly exercising a greater influence on life than the one of 110per cent who may have the intelligence, but has not those other qualities of qualifications that make a real man.

And so a boy who plays or exercises makes the blood making organs do more and better work, the circulation of this good blood is increased, and the brain is nourished by this better blood and more of it. JHe will thus be better mentally and physically for this exercise.

But what about the other things that will make him an all round man?

He will have to meet other man in mental or perhaps physical combat when he becomes a man. As Professor Gallerani, Italy, points out "the knowledge of one's own strength, the rapid sizing up of any situation, the actual sizing up of an opponent's strength and ability, are all given a tremendous stimulus by play or athletics."

Being able to come to "attention", or be attentive to everything about you in a game, is the first and foremost thing that is learned in games. To not do the right thing at the right time is something that you can scarcely forgive yourself. You not only have to act quickly but you have to think quickly, a combination of brain and muscle that makes for complete development.

So don't worry about your youngster's intelligence. See that he plays football and other games that make him have to take his place, and play his part, whether he likes it or not. He not only looks after his own 'rights', but he learns to respect the other fellow's rights also.

And the same applies to girl's games; the group games that are now so helpful and popular.

156

THE LOVABLE FRAGRANCE

When her gallant courted her in the formal fashion of those distant 1770 days, you may be sure her pretty coyness was made the more winsome by the Lovable Fragrance of the Yardley Lavender. And the gay modern maid of 1930 relies just as surely on this best-loved of perfumes for the sweet charm of its vivacity.

YARDLEY
LAVENDER
The Lovable Fragrance

From 65c the bottle, of all good drug and department stores

YARDLEY, 8 New Bond Street, LONDON 358-362 Adelaide Street W., TORONTO 452 Fifth Avenue, NEW YORK

Ennismore

The Misses Rita and Margaret Carroll of Peterborough spent the week end with their parents, Mr. and Mrs. Wilfred Carroll.

Mrs. Thomas Harrington and T. Harrington motored to Lindsay on Saturday.

Mr. and Mrs. Frank Cavanagh spent the week end with friends in Downeyville.

Mr. Joseph Doran was a visitor to Lindsay on Saturday.

Mr. and Mrs. J. O'Donnell and family of Peterborough were guests on Sunday of Mr. and Mrs. Thomas Cavanagh.

Mr. and Mrs. J. O'Donnell and family of Peterborough were guests on Sunday of Mr. and Mrs. Thomas Cavanagh.

Mr. and Mrs. F. Brown and son, Arthur, of Peterborough visited Mr. and Mrs. J. Sheedy recently.

Miss Martha O'Donnell of Peterborough is visiting Mr. and Mrs. M. Doran.

Miss Angelica Young of Douro spent the week end with her brother, Mr. John Young.

Mr. D. Crough of Peterborough spent the week end with his parents, Mr. and Mrs. W. B. Crough.

Miss Maria Sullivan of Peterborough spent Sunday at her home here.

Mr. D. Kennedy spent last Wednesday with friends in Toronto.

Mr. William Sheedy and family are spending a few days guests of friends in Peterborough.

Mrs. M. McAuliffe and family of Windsor and Miss Mary Harrington are visiting their parents, Mr. and Mrs. W. J. Harrington.

FRUIT PUDDING

To use up your breakfast foods or bread crumbs in a delicious wax, mix with figs, nuts and dates put through the meat grinder and make a steamed pudding.

TWEED

Rev. Mr. Wright preached an inspiring sermon on Sunday evening, it being the introductory sermon to the future "Life", to be given on four consecutive Sunday evenings. The Rev. speaker pointed out that the pendulum either swung to one extreme truth or to the other extreme.

Mr and Mrs. J. L. Newton were in Belleville on Saturday.

Mrs. H. Countryman and Mrs. Hark Countryman were in Belleville on Saturday.

Mr. Henry Corneveu has installed a barber shop in the sample room of the Huycke House.

Mr. L. Quinn was in Belleville last week.

AMMONIA WASH

If your rugs look dingy, try giving them a washing, right on the floor, of clothes wrung out of suds with a little ammonia in them.

Smart Costumes For Winter Season

Above are a trio of attractive costumes which were shown at the recent fashion show in the Georgian Room presented before the American Women's Club. (1) A smart fur-topped broadcloth coat with lapin used in jacket effect and three-quarter length sleeve. (2) This evening gown combines the vogue for eyelet embroidery with the brilliant sequin touch in palest pink. (3) Here is a lovely coat of black broadtail cut on fitted princess lines and bordered with black fox.

MUFFETS

Muffets ... whole wheat biscuits with a more delicious natural flavour

Healthful sun vitamin, too, in every Muffet, which no other cereal has.

DELICIOUS! You will say when you taste Muffets. Finer than any other whole wheat biscuit. All the natural flavour, baked through and through, and toasted crisp and brown.

And Muffets bring you healthful nourishment such as few other foods can give. Made from the entire kernel of the wheat, there are protein, carbohydrates, minerals and bran. Read the Health Facts printed here.

Get Muffets from your grocer today. You will enjoy the healthfulness and natural flavour.

Sun Vitamin, Too

And now by a patented scientific process the precious vitamin of sunshine which scientists say is so necessary to health is stored up in every Muffet. Each one contains as much of the health benefit as you would get from baking for 20 minutes in noonday summer sun ... or exposure to 3 hours of winter sunshine.

You will want to enjoy the health building values that only Muffets can give. Serve at any meal with milk or cream, or add berries or fruit, fresh or cooked. They are a delicious, well balanced cereal food.

Irradiated
MUFFETS

Health Facts About Muffets

1. *For growth*—The proteins in Muffets are far more efficient than the proteins of ordinary fine cereals.
2. *For bones and teeth*—3 times as much phosphorous in Muffets as in white flour 20% more *lime* than in ordinary whole wheat bread.
3. *For your blood*—3 times as much *iron* in Muffets as in cornmeal or rice.
4. *For well-being*—*Roughage*—in the exact proportion intended by nature is in every Muffet.
5. *Vitamins*—4 important vitamins, one being the new "Sunshine" vitamin never before obtainable in cereal ... the vitamin that helps you to use the lime in your food.

Muffets are irradiated under the Steenbock Process of which the Quaker Oats Company is sole licensee for cereals.

1312

The Better Whole Wheat Biscuit ... product of The Quaker Oats Company

Neighborly Notes

Please Phone Items to 1600 or 1601

Mowr -Stre and their Silver Collegians are playing at the A... Club dance at Bethany to-night.

• • •

Mrs. W. McKee Bussam and her small daughter Marguerite with Mrs. Gray and Miss Montgomery of Millbrook were in town yesterday for Mrs. Allan F. Gray's reception at her home on Prince street.

• • •

Mr. and Mrs. J. Goldstein, George street, entertained at a dinner this week for the latter's mother, Mr. Rubenstein of Toronto. Other guests present from Toronto included Mr. and Mrs. Rosen, with their daughter and son, and Mr. Wineburg.

Mrs. Allan F. Gray (formerly Miss Kathleen Lancashire of Millbrook) held her post-nuptial reception yesterday afternoon at her home at 236 Prince street. The bride, who wore her lovely wedding gown of pale blue taffeta, with yoke and shadow hem of net, was assisted in receiving by her mother, Mrs. Joseph Lancashire of Millbrook, wearing a gown of figured crepe and a black hat. The rooms were very attractive with softly shaded lights and quantities of chrysanthemums in bowls and vases, in autumn tints of mauve and yellow. The same pretty 'mums of the raggedy edge type were in a silver basket that centered the table, draped with runner and doylies in cutwork. Yellow tapers were lighted in junior holders, on the tea-table and side tables. Mrs. Joseph Detcher was at the door and the guests were ushered into the tea room by Mrs. J. E. Allen of Millbrook. Tea was poured by Mrs. F. A. Gray and assistants were Mrs. W. Kennedy and Miss Ella Elson of Millbrook and Mrs. Herbert Young of this city.

• • •

The 57th Regiment Chapter I.O.D.E. held the first of their monthly bridge parties in the Armouries on Thursday afternoon, with the following ladies acting as hostesses: Mesdames C. H. Amys, W. H. Andrews, W. Ashby, R. E. Clark, E. B. Clegg, J. Crowe. There were twenty-one tables of cards, prizes being won by Mrs. R. C. Flitton and Mrs. Harold Conway. Mrs. E. B. Clegg acted as convenor of the arrangements and Mrs. Clark was in charge of the bridge tables. The Regent, Mrs. T. W. H. Young made a few remarks announcing the Armistice Tea and Sale of Home-made Cooking at the home of Miss Mamie Rogers. Among those present were Mesdames, T. W. H. Young, R. G. Cottrell, R. E. C. Clarke, C. H. Amys, K. Dishart, S. Newhall, J. S. Fanning, J. J. Howden, S. F. M. Touchburn, W. G. Howden, H. M. Yelland, C. S. Stapleton, McWilliams, E. B. Clegg, F. Miller, L. E. Conway, F. D. Craig, E. Turner, B. Poole, W. E. Conway, H. Gamble, C. E. Clements, T. Q. Quartermaine, W. A. Greenslade, B. MacLean, F. Hart, F. Merett, C. H. Cheverill, H. Conway, B. Law, W. H. Andrews, R. C. Flitton, McNaught, Conner, W. H. Peryer, Barns, J. Comstock, Hambley, T. Rose, S. R. Burnet, M. H. Stoskopf, H. Frost, N. J. Wotten, J. S. Bell, N. Moore, W. Henry, H. Graham, E. Metcalfe, N. Henry, L. H. Deyman, W. G. Harris, Blackmore, E. M. Leeson, A. Moir, J. H. Vernor, J. Comstock, W. Ashby, A. Webber, W. Thorn, Savigny, W. H. Andrews, H. Foote, A. E. Dixon, C. E. Smith, T. Rose, F. Hall, J. S. Bell, W. H. Peryer, M. H. Stoskopf, J. Law, A. Breckenridge, and the Misses M. Rogers, M. E. Dawson, I. M. Wisley, A. M. Price, S. A. Tompkins, D. Roberts, Moffat, Burnett, M Stone, E. Bolton.

• • •

Miss Frances Andrews, McGill street, is spending her holidays with friends in Toronto.

• • •

Mr. and Mrs. Charles Genge, Donegal Street, attended the funeral yesterday in Oshawa of their granddaughter, Verna May, infant daughter of Mr. and Mrs. Harry Peters of Oshawa.

• • •

Miss Ada Genge was in Oshawa yesterday attending the funeral of her niece, Verna May Peters.

• • •

On Wednesday evening the young men of St. John's A.Y.P.A. entertained the girls of the club at a jolly Hallowe'en party. The lower rooms of the Parish House were illuminated by subdued orange lights and decorated with evergreen branches and orange and black streamers surmounted by witches and black cats. Hallowe'en games and pranks added merriment to an evening of dancing for which a variety of excellent music was provided by radio. The refreshments which were served later were appropriate to the season.

• • •

Mrs. W. Blackwell, Benson Avenue, has been in Toronto this week attending the exhibit of Miss Katherine Wallis' work under the auspices of the Toronto branch of the Lyceum Women's Art Association.

• • •

Many old friends had a pleasant hour with the artist and with each other yesterday, when Mrs. Thomas and Miss Frances Campbell gave a tea at the Lyceum Woman's Art Association, on Prince Arthur Avenue, Toronto, in honor of Miss Katherine Wallis, best known for her sculpture but a worker also in water colors and oils. Golden chrysanthemums and dark red oak leaves in a big brass pot made sunshine in the rooms, the walls of which were hung with examples of the artist's work. Those present included: Mr. and Mrs. Graham Campbell, Archdeacon and Mrs. Davidson, Lady van Hougenhouck, Tulleken, Mrs. E. F. Torrance, Mr. and Mrs Fane Sewell, Prof. Maurice Hutton, Prof. George M Wrong, Mrs. Plumptre, Mrs. Beverley McInnes Mrs. C. T. Currelly, Mrs. Macdonald Miss Clara Hagarty, Miss Marion Long, Miss Kathleen O'Brien, Miss Bertram, Mr. Wyly Grier, Mr. E. R Greig, and a number of others.

• • •

Mr. William T. Barringer of Toronto, brother of Messrs. Walter and John Barringer of this city, has received word of his promotion from Railway Mail Clerk to the position of District Examiner, Postal Service, Toronto Postal District.

• • •

Mr. Ted McCarthy of New York city is in the city for the funeral today of his father, the late Mr. E. J. McCarthy.

• • •

Mr. Frank Carroll of the University of Toronto is visiting his parents, Mr. and Mrs. John Carroll, Bolivar street.

• • •

Mr. C. Cole of the Bank of Montreal, George street, is spending the week-end at his home in Picton.

• • •

The members of Trinity Women's Association entertained the grandmothers as their guests, at their regular meeting this week, and presented the oldest and youngest with lovely bouquets of yellow 'mums. Tea was served, with Mrs. W. F. Butcher and Miss T. Mather as hostesses.

• • •

Mrs. G. Bayard Smith of New York city is in the city for the funeral to-day of her father, the late Mr. Edward McCarthy of Hunter street.

• • •

A jolly supper was enjoyed at the Y.W.C.A. on Wednesday evening by the Junior Campers, who are forming a League with two of the Senior girl Campers, Miss Georgia Hardill and Miss Marjorie Simmons, as leaders. The girls decided to hold a small bazaar in connection with the annual Christmas Gift Exchange at the Y.W.C.A., to augment Camp funds, and also decided to produce a play and have a stunt night later on.

• • •

Mr. Martin Chenhall, A.R.C.O., will act as accompanist at the Armistice Concert to be presented in the Grand Opera House on Sunday evening by the band of the Peterborough Rangers.

• • •

Mr. A. Hope, Sherbrooke street, is spending a few days in Toronto.

• • •

The many friends of Miss Jean Wheeler of Brockville will be pleased to learn that she is progressing favorably at her home in East City after her recent operation.

• • •

Miss Kay Willison has returned home after spending the past week visiting friends in Toronto, where she was registered at the King Edward Hotel.

• • •

Mrs. James Lynch was in Toronto last evening for the Paderewski concert in Massey Hall. Miss Josephine Lynch, who is studying at the University of Toronto is returning with her mother for the Thanksgiving holidays.

• • •

Mr. William Clark of 159 Aylmer street north celebrates today the ninety-fifth anniversary of his birth.

FASHION SERVICE

921

Here's a marvelous dress for autumn for town wear. And best of all, it's a stunning dress for later that will easily slip under a winter coat.

The curved seaming reduces any bulk about the hips.

The bolero bodice is cut on very becoming lines. It is given an entirely new aspect through the cowl neckline that ends in a scarf at the back.

It is a tweed printed silk in rich dark brown tones with beige contrast in plain crepe.

Style No. 921 is designed in sizes 16, 18, 20 years, 36, 38, 40 and 42 inches bust.

You can copy it at a big saving.

Black canton crepe with white crepe is very chic and dignified or if preferred the cowl neckline may be made of self-material.

Transparent velvet, crepy patterned or plain woolen, crepe satin and crepe marocain are delightful suggestions for this model.

Size 36 requires 3½ yards 54-inch with 5-8 yard 39-inch contrasting.

The Examiner:
Please order for me:—
Pattern Number................
Size ....
My Name.......................
Address ....
....
I enclose 15c in payment.
Allow five days for return

Just Between Us Women

A daily chat with Examiner neighbors conducted by Anne Wilcox

Youth is called the Springtime of life. And, to continue the analogy, old age is like the Autumn of life before the dead of Winter!

• • • • • •

As Spring and Autumn in nature, both are beautiful in their own way, so youth and old age can each have its own special charm.

• • • • • •

Those who are on the shady side of maturity should realize this and learn to grow old as gracefully as Summer mellows and glows into Autumn. They can have loveliness of character imprinted on their countenance to equal the beauty that radiates from youthful faces.

• • • • • •

There are many men and women who become more attractive with added years. They, the men and women who have learned the secret of living.

• • • • • •

Old age should be dignified without being unyielding. Such dignity is like the grandeur of the forests with the branches brilliant with Autumn tinted leaves bending and swaying in the breezes but not breaking in gusts of wind!

• • • • • •

So the minds of old people should be effected by the breath of current opinions. These should shake their ideas, give them something to quicken their minds and alter their views, provided the new is found better than the old.

• • • • • •

But they are not to break down the forces of character that have brought them through the battles of life stronger and better by the winning of them.

• • • • • •

There is a difference due old persons by youth to honor such strength of character and it is the aged who instinctively call out the good and generous appreciation of the young.

• • • • • •

When the children are young they should learn to treat any aged member of a family with respect. As they grow up they will not have to be prompted to pay homage to the grandmother or grandfather who has grown old gracefully. They will find in them individualities to love and to merit the youthful courtesies.

• • • • • •

A grandmother or a grandfather may be a blessing in a home. It is well for their children to realize that it is only by the tact that life has taught them that they know how to fit into the family as lesser members, not as the ruling powers.

• • • • • •

Many aged persons have to live with their children, and their grandchildren. If they have grown old gracefully, if they have warmth of character like the glowing brilliance of autumn foliage, they will find that youth responds to it.

• • • • • •

Each will appreciate the fine traits in the other. It is worth striving for, this beauty of old age!

THE RHYMING OPTIMIST

By Alice Michaelis

IF YOU LOVE ENOUGH

If you love enough
You can always find
Patience to endure;
Power to be kind;
You can understand
How the world seems
To another's eyes;
You can dream his dreams.

If you love enough
You will learn to see
What a sacred thing
Someone's trust can be,
Through all changeful ways
That your life may take
You can keep your days
Clean for someone's sake.

If you love enough
Doubts and fears will cease,
And through perfect faith
You will enter peace.

STOP SUFFERING FROM ASTHMA AND HAY FEVER

Your druggist, or any druggist, sells Asthmador and Asthmador Cigarettes on the positive guarantee that they will give almost instant relief—that they are reliable, trustworthy remedies for bronchial asthma, difficult breathing and the asthmatic symptoms accompanying hay fever—or your money will be refunded without question.

If you have never tried Dr. Schiffmann's Asthmador for Asthma or Hay Fever, this positive guarantee enables you to do so without risk. The more severe, violent or obstinate the case, the more will you appreciate and prize Asthmador after its first trial. So successfully has Asthmador proven in promptly relieving cases like yours, that the manufacturers have no hesitancy in backing up this guarantee and are always willing and anxious to refund the money to the few sufferers who do not obtain relief.

This is a guarantee which is printed on the label of every package and your druggist will confirm it.

For Asthma
Asthmador
For Hay Fever
SOLD ON A GUARANTEE

ADVERTISE IN THE EXAMINER

Something New

Distinctly individual, this silk crepe frock sets beaded puffs in its flared sleeves, nips its waistline with cleverly placed tucks, and ties its flared skirt to hold the hipline snug.

HALLOWE'EN PARTY AT FENELLA CHURCH

Prize Winners Announced for Best Costumes at Colorful Event.

FENELLA, Nov. 7. (Examiner Correspondence.)—The annual Hallowe'en masquerade of the United Church Sunday School was held on Friday evening, when a very large number were in costume.

Prize winners among the masqueraders were: Bible Class, best dressed lady, Mrs. James Waldie (Spanish lady); best dressed gent, Murray McFiggin (John Bull); Comic lady, Mrs. Hugh Sherwin (Madame Queen); comic gent, Frank George (clown); senior girls' class: best dressed lady, Donna Talling (Dutch Girl); comic costume, Louisa Clark (Old Time costume); boys' class: best dressed boy, Melville Macklin (young lady); comic, Miss Mildred Lean, as Amos; intermediate class: best dressed, Elva Curtis (Hallowe'en); Bernice Murphy (Peace); these two latter being equal; comic, Rena Elder, as a Farm Boy; primary class: best dressed, Clarence Warner as a lady; comic, Bernice McNutt as Red Riding Hood; beginners class: best girl, Ruth Knox, (fancy costume; best boy, Reginald George, as a conductor; best comic girl, Shirley George (Red Riding Hood); comic boy, Merline McNutt (Boot black); best costume in hall, Bernice Murphy, as Peace; best gent's costume, Mr. Fred Tallin, as Santa Claus. The prize for the best comic gent's costume went to Mrs. McNutt, as Andy, and for the best lady, to Mr. E. Linton as a Negro Mammy.

A short program was enjoyed consisting of the following numbers: accordian selection Carl McNutt; vocal solos, Milford Wellwood, accompanying himself Hawaiian guitar; reading, Mrs. M. ...ams instrumental music on Hawaiian ... and harmonica by Bert Jarvis; ... in elections, S. Elder; duet, Jack Clark and Earnest Stokes; chorus, "Jack-O Lantern" intermediate girls' class.

After the program lunch was served and an enjoyable evening brought to a close. Judges for the costumes were Mesdames A. Campbell and M. M. McMillan of Roseneath and L. Isaac, of Harwood.

ROUGHAGE IN DIET NEEDED IN REDUCING

Kellogg's ALL-BRAN Eliminates Danger

Are you one of those who are reducing by diet? If so, there is one important thing you should know —diets that do not include roughage cause constipation, often with serious consequences. Guard against it!

Kellogg's ALL-BRAN contains the roughage needed to insure regular elimination. It is guaranteed to relieve both temporary and recurring constipation or your money will be refunded. Two tablespoons daily —in serious cases, with each meal.

Kellogg's ALL-BRAN is not fattening. But it does add valuable iron to the blood which helps prevent anemia (another dieting danger) and bring a glowing, healthy color to the complexion.

You can enjoy Kellogg's ALL-BRAN in many delightful ways. As a ready-to-eat cereal with milk, honey, sprinkled over cereals and salads, in soups and soaked in fruit juices. It is appetizing in cooked food. Your grocer has Kellogg's ALL-BRAN in the red-and-green package. Made by Kellogg in London, Ontario.

Kellogg's ALL-BRAN
Improved in Texture and Taste.

THE GLASS OF FASHION-- 1422-61

Shoes assumed the natural shape of the foot and had very high heels. They were made of fawn colored leather, cut out at the sides, and boasted a large rosette on the toe.

Will Your Feet Be Well Dressed for the Holiday? Let Us Fit Them

A.V. LILLOW

330 GEORGE ST. Phone 3199

Honey Dipped DOUGHNUTS

Are the ideal specialty for the cool weather months

They are tasty, crisp, light and have that delicious honey flavor. The more you eat— well —the more you want.

Just try them, the taste will tell

Dozen 25c

Home Made Meat Pies

Made from choice fresh meat. Serve them hot for supper

3 for 25c

Delicious Pork Pies

Fresh from the oven every morning. Made of tenderloin, potatoe, and onions, each **15c**

JEAN RUTH CAKE SHOPPE

Phone 214

Operated by Dawson's Bakery

Consider Your Eyes

Don't take them for granted Give them the help they need while you can Let us examine them for you.

SEE

M. H. Lacey

Optometrist

410 GEORGE ST. (Op. Examiner)

Phone 1160 — 1084J for Evening Appointment

Ft. Francis Woman Delighted

With Dr. McLeod's Stomachic

Your medicine is helping Malcolm. I'm so delighted as he felt so poorly so long. Send another bottle as I don't want him to be without it.

Mrs. Malcolm McLeod.
Ft. Francis, Ont.

Guaranteed at

BOND'S Drug Store

SATURDAY DRESS SALE

100 charming afternoon and street Dresses, embodying the finest fashion features of the season.

The Type of Dresses Selling in Regular Stock at $17.50, $19.95 and $25.00

$13.95

Newest styles. Fabrics of excellent quality, smartest colors. Wide range of sizes. Unusual values. In fact, everything needful to make a successful Sale event.
Sizes for misses, juniors, women and stout women. Black, navy, green, brown and rubytone.
We must make room for our Underwear and Hosiery Department, and these Dresses have been reduced for immediate clearance.

New Group of Chiffon Dresses

Regular Values $25.00 and $29.75 $19.95

As interesting and new as cowl necklines, boleros, lingerie touches, lace collars and cuffs can make them. The material is fine chiffon. Colors: black, green, brown. Also other smart styles in lace, georgette and Canton crepe at the same price, and in sizes for juniors, misses and women.

Smart New Frocks

Regular Values $12.95 to $17.50 $8.95

Bargains predominate at McNabb's. It's hard to believe that we can sell a Dress of this quality at this price. We have selected a splendid group of Dresses from our regular stock and reduced them in price in order to make way for our new Hosiery and Lingerie Department. All colors. Variety of materials. New popular colors. Here's a chance for you to save. Up to $17.50 values.................................. **$8.95**

Odd Silk Dresses $5.00

Fifteen only. Selected from our regular stock and formerly priced at $9.95 to $17.50. All grouped in one lot for Saturday's clearance at.......... **$5.00**

Silk Dresses $2.00

10 only. The balance of the Dresses we have been selling specially at $3.95 on Thursday and Friday. Misses' sizes only, 14, 16 and 18. Further reduced for 9 a.m. clearance Saturday. **$2.00**

Fur Trimmed Coats

Regular $29.75 to $45.00 $25.00

The beautiful fabrics and superb quality of the furs featured in these Coats places them above the average. It's just a matter of urgency—we must make room for our new Hosiery and Underwear Department, and we must turn our stock into cash at once. Newest styles, finest fabrics and good furs. Sizes for misses and women. All selected from our regular stock and reduced for Saturday's selling. Values up to $45.00. On sale at.......................... **$25.00**

We Must Make Room

Fixtures are ready to be installed for our new department.

Sobies' Tailored De Luxe Undergarments and Hosiery for Particular Women

We must clear our wardrobes. Hundreds of Dresses and Coats must be sold. Reductions are genuine and guaranteed as advertised. This is a Sale with a real purpose, and drastic reductions are offered in Dresses and Coats in order to clear stock at once.

Look Your Best For Thanksgiving

An excellent holiday presentation of Fur Trimmed Coats that are the highest in quality and the widest in opportunity. Coats you'll be proud of, and the best values in Peterborough ....

$35.00 $39.75, $45.00

Navy Tailored Coats

Sizes 38 and 40 only. Regular $25.00. Reduced for quick sale Saturday.................... **$8.95**

Fur Trimmed Coats

Regular $35.00 to $49.75. Last season's styles. Sizes 16 to 38 only.................. **$12.95**

OUR NEW DEPARTMENT

Featuring Sobies tailored de luxe undergarments and hosiery for particular women. Will be open for business in a few days. In the meantime, we must clear our wardrobes of dresses and coats, in order to make room for our new merchandise. If you want a new dress or coat, buy it from McNabb's on Saturday and Save.

McNabb's

369 George St. Phone 395

GERMAN U-BOAT WARFARE HAS AFTERMATH IN CLAIMS

Widow Seeks Reparation as Result of Drowning of Sailor Son.

TELL WAR HORRORS.

(Special to The Examiner. Copyright 1930.)

TORONTO, Nov. 6 (SNS).—War widows, sailors, [illegible] passengers and others who suffered as an indirect result of the great war have testified before the royal commission for the investigation of illegal warfare claims for the return of sequestered property, here. Commissioner E. M. McDougall, K.C., assisted by Deputy Commissioner Major H. Spencer Ralph, is conducting the inquiry which ran Monday and Tuesday of this week.

Deprived of the support of her son, who was lost in the sinking of the SS. California during the war, Mrs. Mary Alexander, 6[illegible], Toronto widow, presented her claim for $[illegible] before the commission.

The mother, [illegible] state of whom [illegible] married and still alive, was solely dependent on her son, George Alexander, who was a cook at $[illegible] per month on the steamship when it was torpedoed. She related to the commission a tale of a lifetime of toil.

"I am tired of working [illegible] time I was resting." The owners of the California have paid her $[illegible]. Members of the commission pointed out that a further claim of $[illegible] for the loss of her son's personal effects could be made.

Her case will be considered and recommendation made to parliament.

A Sailor's Story.

Claiming to have been permanently disabled by malnutrition and enforced labor in German coal mines, Philip Campbell, a sailor, gave testimony to support the claim for "just what the other members of the crew got."

He was a fireman aboard the SS. Georgia, which was captured by the Germans, and sunk off Cape Race, Dec. 10, 1916, with loss of only one life. "The crew were taken to Germany."

Campbell told the commissioner that he had signed on the ship's crew under the alias John Keegan. He had established his identity before British authorities, but they had refused his claim for "300 to 320 pounds," on the grounds that he had set up domicile in Canada.

"Were you paid for your work?" the commissioner asked. "We would get six marks one week, three the next, nothing at all next week," Campbell said. "At other times we got pieces of paper, which we saved. When we took a pile of them to the bank we only got about four pounds for the lot."

Mrs. Sarah H. Turner of Sudbury is claiming $2,500 for the loss of personal effects and injuries to her children in the sinking of the Hesterian during the war. She and her children were taken off the ship in lifeboats. She gave a thrilling account of the terror that reigned aboard the ship, sobbing as she described the incident.

Claiming $300 for loss of personal effects when the Hesterian was torpedoed, A. E. Jekins of Toronto gave testimony. His sister was drowned when the ship went down.

Drinkers Make Kicks About New Permits

Special to The Examiner. Copyright 1930.

TORONTO, Nov. 6 (SNS).—Sir Henry Drayton, chairman of the board, admits that there had been many kicks and protests about the new liquor permits. Some are verbal and some come in writing. Some papers have even denounced the innovation as "paternalism."

"Of course," smiled Sir Henry, "if it comes to that the whole law is paternal. So we won't worry over that."

The main ground of protest is that the totalling of each page is a "nuisance" because it takes so much time, and blocks business when there is a line in a liquor store. In that case, says Sir Henry, the vendor need not hold a man up if he comes to the bottom of the page. That purchaser will be back soon again. His book can be added up and checked when there is no line waiting behind him.

SECOND ANNIVERSARY SERVICE AT CODRINGTON UNITED CHURCH

Rev. E. Smith of Warkworth Preaches at Afternoon and Evening Services.

ANNUAL FOWL SUPPER

NORHAM, Nov. 7 (Examiner Correspondence).—The second anniversary of the United Church at Codrington was held on Sunday, when Rev. E. Smith, of Warkworth, preached in the afternoon and evening, giving splendid addresses.

His text in the afternoon was "What must I do to be saved?" and at the evening service, "Behold I stand at the door and knock." Music for the occasion was provided by a quintette from Colborne, assisted by the local choir.

Fowl Supper.

On Monday evening a splendid fowl supper was provided by the ladies of the church, Potter's orchestra of Oak Heights contributing special music during the supper hour, afterwards assisting with the program.

Rev. D. R. Clare, of Norham, and pastor of the church, acted as chairman for the following program: Quintette, Mesdames Colton and Wilson, Miss Clark and Messrs. Wilson and Moore; chairman's address; solo, Mr. Story, Campbellford orchestra selection; reading, Miss Brooks, Brighton; duet, Miss Clark and Mrs. Colton, of Colborne; solo, Mr. Story; orchestra selection; reading, Miss Brooks; quartette, Mesdames Colton and Wilson and Messrs Wilson and Moore.

The proceeds of the anniversary amounted to about two hundred dollars.

Masquerade Held.

An enjoyable evening was spent in the Myersburg Church hall on Friday evening when the annual masquerade social was held. After judging the costumes, Mrs. Jones contributed two interesting recitations. The booth of home-made candy was well patronized, while the fortune teller was eagerly sought after. A splendid lunch was served by the members of the Ladies' Aid.

GIRL GUIDE WORK IS ABLY OUTLINED

Catholic Women's League Expects to Organize Several Companies.

At the regular meeting of the Catholic Women's League, held on Wednesday evening in St. Alphonsus Lyceum, with an attendance of nearly one hundred ladies, it was decided to hold a shower in aid of St. Vincent's Orphanage and the House of Providence, on Tuesday next.

The members were asked to return tickets for the silver tea service to the treasurer Miss Emma Corkery, by December 3rd.

The meeting, which was presided overy by Mrs. M. L. Henry, was featured by an address on the organization and work of the Girl Guides, given by Mrs. T. J. Spratt of Lindsay. The rules and regulations of the Girl Guides, along Catholic standards, were well outlined. Mrs. Spratt said that the movement, although young in Canada, was spread throughout the world, with a total membership of over half a million. The London sub-division has the honor of having the largest unit of Catholic Girl Guides in Canada.

The next speaker was Mrs. Claude Rogers, local Divisional Commissioner of Girl Guides. Mrs. Rogers who was accompanied by Lieutenant Ruth Sutton and Guide Beverley Rogers, dwelt on the aims and ideals of the organization, as well as the recreation element, and stressing the holidaying at Fettercairn Camp.

The president, Mrs. Henry, then addressed the meeting, assuring the girls present that companies will be formed at an early date.

The League is sponsoring the famous motion picture, "Song of my Heart" which features John McCormack, and the members are selling tickets for the production, which will be at the Regent Theatre during the last week of this month.

At the close of the business session, Mrs. J. Dwyer sang and Miss Eleanor Grisdale gave an instrumental selection.

BRIDGE PARTY.

Deloro Members of St. Paul's Ladies' Guild Enjoy Social Afternoon.

(Examiner Correspondence)

MARMORA, Nov. .—On Wednesday evening, Deloro members of St. Paul's Ladies' Guild held a bridge party in Deloro Hall with ten tables in play. Prizes were won by Mr. R. A. Elliott and Miss G. Watt.

Born Tuesday Nov. 4, to Mr. and Mrs. H. Koski, a daughter.

School Reports

S. S. No. 4, DOURO.

The following are the results of the examinations for September and October held at S. S. No. 4, Douro:

V.—Olive Condon, 89% (honors); Beulah Russel, 80 (honors); Agnes Hayes, 73; Mary Moher, 69; Lillian Hayes*.

Sr. IV.—Clare Condon, 85 (honors).

Jr. IV.—Joseph Hayes, 64; Lawrence Kennedy, 63.

Jr. III.—Vincent Condon, 82; Bernard Kennedy, 71; Teresa Moher, 68.

Sr. II.—Gerard Condon, 84 (honors); Marion Kennedy, 83 (honors); John Hayes, 63*.

Jr. II.—Maizie Tucker, 60; Myrtle Tucker, 49*.

Sr. I.—Teresa Hayes, 72; James Moher, 70.

Jr. I.—George McKeiver, 84 (honors); Sr. Pr.—Catharine McKeiver.

Beginners—Francis Kennedy, Francis Moher, Loreto Condon.

* Absent for part or all the examinations. CARRIE CONDON, Teacher.

FLEMING'S SCHOOL REPORT.

CAMPBELLFORD, Nov. 6. — (By Examiner Staff Correspondent) — The following is the report for October for the U.S.S. No. 12, Percy (Fleming's School):

IV Class.—Evelyn Brown, 76%; Margaret Braithwaite, 69; Harold Rusau, 61; Mary Brown, 58; Evelyn Tripp, 49; Hazel Waters, 44 (absent for three).

Sr. III.—George Brown, 62; Grace Lewis, 58 (absent for three).

Jr. III.—Thornton Waters, 70; Madeleine McConnell, 69 (absent for two); Ruby Robison, 68; Aylmer Tripp, 61; Herbert Rusau, 53; Floyd Bailey (absent).

Sr. II.—Joy Rusau, 89; Elsie Tripp, 70; Wilson McDonald, 43; Milton McConnell, 42; Roy Bailey, 41; Jean Lewis, 39.

Jr. II.—Kenneth Pickens, 85; Roy Brown, 80; John Braithwaite, 64; Earl Simpson, 49; Arthur Brown, 45; Violet Dainard, 40.

Class I.—(Names in order of merit): Helen Brown, Jean Brown and Ada Tripp (equal) Emma Fisher, Mary Fisher, Donald Dainard, Iva Tripp.

Sr. Pr.—Bruce McConnell, Verda Tripp.

Jr. Pr.—Lloyd Robison, Ruth Waters, Willie Lewis, Gerald McDonald, Irene McGrayne, Jean Dainard.

Number on roll, 41; average, 3[illegible].

BERTHA A. CLARK.

READ THE WANT ADS.

REPORTS TO BOARD OF EDUCATION.

FINANCE COMMITTEE

To the Chairman and Members of the Board of Education.

Madam and Gentlemen:

Your Finance Committee beg to report and recommend the payment of the following accounts:

Peterborough Utilities Comm., $16.74; Peterborough Utilities Comm., $372.43; T. C. Ephgrave, $116.50; Haboco Stores, $4.50; Adamson and Dobbin, $10.85; Higgins Hardware Co., $10.63; W. D. Thomas, $19.50; Grant and Thorpe, $127.36; West Disinfecting Co., $42.00; Peterborough Lumber Co., $26.06; Wm. Hamilton Co., $2.93; Goodfellow & Welch, $47.50; Peterborough Hardware Co., $1.17; Trebilcock Bros., $4.50; W. Gordon Hall, $4.80; Coleman Bros., $80.40; W. R. Turner, $98.29; Peterborough Lock Co., 76c.; Kingan Hardware Co., $126.18; Regan and Shaughnessy, $15.15; Dickson's Store, $8.25; Globe Furniture Co., $327.24; R. J. Soden, $2.50; J. Penrose, $23.90; R. H. Hunter, $16.80; R. Hall & Son, $2.46; Dominion Dental Co., Ltd., $3.09; Bonds Drug Store, $1.95; Peterborough Business College, $1.50; Peterborough Examiner Ltd., $10.35; Peterborough Floral Co., $8.00; Trebilcock Bros., $2.75; Williamson & Son, $36.09; Grolier Society Ltd., $116.00; G. M. Hendry Co., $32.50; F. W. Woolworth Co., $5.85; Central Scientific Co., $140.86; The Penny Bank, $1.75; Can. Department Stores, $17.40; L. L. Maguire, $129.00; Hatton & Collins, $129.00; T. E. Bradburn, $85.95; Miss Might, $43.00; E. B. Clegg, $129.00; Hill, Weddell & Hills, $473.00; Davis-Thompson Co., $301.00; Peterborough Examiner, Ltd., $166.39; Vogue, $6.00; Peterborough Canoe Co., $12.85; A. Comstock & Sons, $184.00; Trebilcock Bros., $2.75; Peterborough Fuel & T. Co., $1.00; United Typewriter Co., $500.00; Can. Dept. Stores, $1.65; R. J. Soden, $6.40; Kingan Hardware Co., $30.25; Peterborough Hardware Co., $9.10; G. Walter Green Co., $21.00; Peterborough Lumber Co., $52.12; Grant and Thorpe, 80c.; Black & Decker Manfg. Co., $39.10; A. Brown & Son, $161.00; Can. General Elec. Co., $3.50; Ingram and Bell, $658.50.

Your committee also recommend that the Treasurer be paid the sum of $25.00 for Petty Cash.

MONEYS RECEIVED.

Dept. of National Defence, grant on uniforms	$ 320.42
Kiwanis Club, use of Auditorium	20.00
Fees, Text Books and supplies	418.08
City Treasurer, Municipal Grant	23,000.00
	$ 23,758.50

That the payment of the following accounts be confirmed:

Fred Drake, $7.20; J. A. Dewart, $19.50; Bell Telephone Co., $45.55; Mr. DeCarlo, $7.20; A. Laus, $32.40.

ADVISORY VOCATIONAL COMMITTEE.

To the Chairman and Members of the Board of Education:

Madam and Gentlemen:

Your Advisory Vocational Committee beg to report and recommend the old South Central School building for the carrying on of the Motor Mechanics Night Classes.

Your Committee obtained estimates of the cost of making the necessary alterations and improvements and the purchase of the necessary equipment, and find that the total cost will be $785.00 which is made up as follows:

Building ramp, placing doors in wall and removing part of partition	$200.00
Lumber for Store room and benches	50.00
Repairing furnace	85.00
Extension of wiring	50.00
Equipment	400.00
	$785.00

Advertise in The Examiner

Help Yourself to Health!

If you are ailing—nerves bad—stomach disordered—backache—rheumatism—skin trouble, etc. — you are suffering needlessly.

FOR QUICK RELIEF, USE THE WELL-PROVEN HERBAL REMEDIES OBTAINABLE ONLY FROM THE STORES OF

DR. THUNA

BALSAM REMEDIES LIMITED

Head Office - TORONTO

Peterborough Address: 183 Charlotte Street. 'Phone 3248

"GET THE ORIGINAL ONLY — LOOK FOR THE PICTURE OF THE ORIGINATOR ON EACH BOTTLE."

5d-5,7,10,12,14

GARRISON BANQUET IS SET FOR TUESDAY

Judge E. C. S. Huycke Will Be Guest Speaker at Banquet.

In commemoration of the twelfth anniversary of the signing of the Armistice, officers of Peterborough Garrison, will hold their annual Armistice banquet in the Peterborough Rangers officer's mess on the evening of Tuesday, November 11th.

Officers present will include those from the R.C.A. No. 3 Coy. C.M.G.C., Peterborough Rangers, 3rd Prince of Wales' Dragoons and from regiments throughout the immediate district.

It is fully expected that Colonel Anderson, C.M.G., D.S.O., D.O.C., M.D. No. 3, will be present along with a number of other staff officers.

The speaker of the evening will be His Honor Judge E. C. S. Huycke. Invitations have also been extended to Archdeacon J. C. Davidson, chaplain of M.D. 2 and to all other padres of the local units. Serving officers and ex-officers are cordially invited to attend this important function, and are reminded that tickets may be obtained from any member of the Rangers officer's mess or from Captain G. Monkman, president of the Mess.

M. ABRAMSON

ECONOMY PRICES

No one can afford to overlook such wonderful values as we are offering for this Saturday. When buying for the holiday, you'll appreciate the savings presented.

$18.00 LADIES' COATS, $4.95

An assortment of Ladies' Coats, last year styles, well trimmed with fur collar and cuffs. Regular $18.00. On sale...... **$4.95**

LADIES' CLOTH COATS, $2.98

An assortment of Ladies' Coats, without fur trimming, heavy weight. Regularly $15.00. On sale for...... **$2.98**

$9.00 COATS FOR $4.98

New style Coats in newest shades at different prices. An assortment of Children's Coats in sizes 6 to 14 years. Regular $9.00, for...... **$4.98**

FLANNEL DRESSES, $2.98

Ladies' Flannel Dresses, sizes 36-46, in different shades. Regular $4.98, for...... **$2.98**

HOUSE DRESSES, 75c

A large assortment of Ladies' House Dresses in different shades and different sizes. Regular $1.98 value, for...... **75c**

NEW FALL DRESSES, $4.98 UP

A large assortment of new Dresses in the latest shades. All sizes. Up from...... **$4.98**

CHILDREN'S PANTY DRESSES, 49c

Children's Panty Dresses, sizes 2-5, in different shades. Regular $1.98. On sale...... **49c**

LADIES' NEW HATS, $1.98

An assortment of Ladies' Hats just arrived in the finest felts. Regular $2.98. On sale...... **$1.98**

MEN'S BLUE SUITS, $16.98

Men's Suits in blue and blue stripe. Sizes 36-44. Regular $22.50. On sale...... **$16.98**

MEN'S SWEATERS, $3.50

Men's Sweaters in good variety. Different shades. Assorted sizes. Regular $4.50...... **$3.50**

MEN'S PANTS, $1.50 AND UP

A large number of Men's Pants. Ranging up from...... **$1.50**

MEN'S $15.00 OVERCOATS, $5.98

Men's Overcoats, heavy Winter weight, last year's models. Regular $15.00. Saturday...... **$5.98**

M. ABRAMSON

259 GEORGE STREET

This Thanksgiving Season Introduces

an Old Fashioned SALE at Old Fashioned PRICES

at the

HOME FURNISHING Co.

Yes, you'll find these prices so old fashioned indeed, that they are startlingly low for these days. As for values, all articles here listed measure up so high in quality of material and workmanship, and in modernity of design, that they constitute bargains quite unbeatable here or any place else. Come in and see for yourself.

Intensive Bargain Giving Starts To-Morrow

Chesterfield Suites $82.50 and $119

3-PIECE CHESTERFIELD SUITE, $82.50

Good solid construction. Upholstered all over in taupe or walnut mohair, with moquette reversible cushions. All Marshall springs. Sale price, complete...... **$82.50**

10% Down and $2 a Week

3-PIECE CHESTERFIELD SUITE, $119

Kroehler make. Upholstered in imported taupe or walnut mohair; reversible cushions of extra quality frieze. Guaranteed construction throughout. Sale price, complete for...... **$119.00**

10% Down and $2 a Week

$175 Kroehler Chesterfield Suite $135

Consists of long Chesterfield, Fireside Chair and Arm Chair. Upholstered in 100% mohair in taupe or walnut shades. Guaranteed construction. Reversible cushions in an imported French frieze. Regular $175.00. **$135.00**

10% Down and $3 a Week Soon Pays for It
No Interest or Extras

Other KROEHLER Chesterfield SUITES at $149, $175, $198, and $250— All Substantial Reductions

BLANKETS, the pair

12/4 Ibex Flennelette Blankets of extra heavy quality, in white or grey. The largest size made. Specially priced at...... **2.19**

DINING SUITE BARGAINS

9-PIECE SOLID WALNUT DINING-ROOM SUITE, $149

Consists of large Buffet, Oblong Extension Table, China Cabinet with fret-work, and set of Diners, upholstered in solid leather. Special, 9 pieces, only **$149.00**

10% Down and $3 a Week Soon Pays for It
No Interest or Extras

9-PIECE WALNUT FINISH DINING-ROOM SUITE, $89

Consisting of a long Buffet, Oblong Extension Table with four legs, China Cabinet with fret-work, and set of Diners, upholstered in solid leather. Regular price, $139.00. Reduced to...... **$89.00**

10% Down and $2 a Week Soon Pays for It
No Interest or Extras

SOLID OAK DINING SUITE, 9 PIECES, FOR $99

Consists of good sized Buffet, Oblong Extension Table, China Cabinet and set of Diners, upholstered in solid leather. Special Sale price, complete...... **$99.00**

10% Down and $2 a Week Soon Pays for It

SOLID WALNUT DINING-ROOM SUITE, $179

Consists of long Buffet, Oblong Extension Table with trim pedestal and massive legs, beautiful China Cabinet with fret-work and set of Diners, upholstered in solid leather. Regular price, $220.00. Sale price, complete for...... **$179.00**

10% Down and $3 a Week Soon Pays for It

BED OUTFIT Complete $14.95

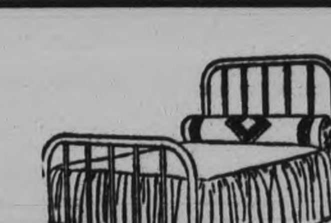

Consists of Walnut Finish Steel Bed, Simmons Link Springs and All-Felt Mattress. Sale price, complete...... **$14.95**

ALL-FELT MATTRESS

Covered in a floral ticking, with roll edge. All sizes. Sale price, each...... **$5.50**

ALL-STEEL BEDS

Walnut finish, two-inch posts. All sizes. Sale price, each...... **$5.25**

3-Piece Fibre Suite for $24.50

One set only. Has good sized Settee, Arm Chair and Arm Rocker. Upholstered in a beautiful fancy floral covering. Special price...... **$24.50**

Walnut Finish Dressers $13.95

Has three long drawers and a generous size oval mirror. A well built piece that will last a lifetime. Very special at...... **$13.95**

Handsome Walnut Finish BEDROOM SUITES for . . $69.50

Consists of an attractive Vanity with large single mirror and three drawers, five-drawer Chiffoniere, beautiful designed Double Bed and Bench. Wonderful value at...... **$69.50**

6-Piece Breakfast Suite

Consists of Buffet with good drawer accommodation, Table with shaped leaves and drop side, and four Chairs to match. Special at...... **$29**

OTHER BREAKFAST SUITES AT $38, $45 AND $75

10% DELIVERS ANY SUITE; BALANCE IN EASY WEEKLY PAYMENTS

208 CHARLOTTE

HOME FURNISHING CO.

PHONE 1428

EDUCATIONAL DEVELOPMENT

Continued from page 14

...could the school be an instrument in training the children who are now in the schools but who will in a few years be in the polling booth and determining the policy of this country, not education alone, but in everything pertaining to the public weal, so that when that day comes they may be able to rise above the prejudices and petty considerations that hold their fathers in bondage and think themselves through to a reasonable standpoint on public matters. How many of us are sure that we can do that for ourselves, and if not, how are we going to teach it to others?

Whatever conclusion your thinking leads you to in regard to the responsibility of the school and the teacher in this important matter, it has to be admitted that there is ample room for advance. Recent efforts of the Minister of Education to introduce important changes of a progressive character and the reception they have met with have amply demonstrated the need for broader thinking and clearer vision.

In the second place, shall we look briefly at changes that have taken place in the schools themselves. Many of these can only be mentioned and passed over without comment. Of buildings, for instance. As you go here and there in the province and note the change in the character of the school buildings as compared with those of three or four decades ago, you cannot help but be impressed with the marvellous advance that has been made in that regard. I wonder how many of the school buildings of Peterborough County date back beyond fifty years and how many of those show any regard to modern ideas of lighting, heating and sanitation. Yet I venture to say that when they were opened they were considered the last word in school architecture. Here again, we might profitably stop and consider. Are our newer buildings so very much better than the old ones? For my part I think they are in many respects, but the real question is whether or not they are as much better as they should be and if not why.

It is in the urban communities though that marked progress has been made in this regard. Contrast the school buildings of the City of Peterborough, for example, with those some of us can remember, not so very many years ago. What has taken place here is but a sample of what has been going on in all the progressive urban communities of the province.

So much for buildings, what of equipment. When I came to Peterborough County, there were no libraries in the schools. While there is still room for vast improvement along that line, a beginning has at least been made. How many of you would now care to teach without a library, even if your library is not what it ought to be and you probably do not succeed in making the most of what you have? Please remember here what has been said, that standing still means deadness and if things are not what they should be, part of the teacher's job is to make them so. That is the only road to progress.

Perhaps, though, the most marked manifestation of progress is to be found in a consideration of what the schools try to teach as compared with a former day, when the three R's constituted the bulk of the course of study. A little history and geography with some spelling were also taught, but there was no literature, no art, no composition, of any account, no music unless the teacher had a gift in that direction when there might be a little singing, no hygiene, no nature study, no physical training no agriculture, no manual training. Pupils of that day should have been good readers, competent arithmeticians, and expert penmen. Were they? You may and sometimes do come across some old fellow who has vague dreams of the glorious old days when he was a boy at school and of the prodigies of learning the youngsters of his day were compared with those of to-day. I am convinced, however, from my own knowledge, and from some investigations I have been able to make that these things are only dreams.

I have very vivid recollections of my own days of rural school teaching and of the heart-break that reading used to be to me. I have listened to a good deal of poor reading in the past 25 years, but doubt if any of it was quite as bad as some of the product of my own teaching. In short, I came then to a conclusion I have never since found any reason to abandon, that children can learn to read only by reading. While teaching will assist, no amount of the most expert teaching will make good readers of pupils who do not practise the art beyond what they get from the exercises in the school readers.

Much the same applies to the other R's though I really am of opinion that better results were obtained in the teaching of arithmetic in former days than at present. But that was not owing to the abbreviated curriculum but rather to study greater stress laid on that subject in the course of study and perhaps also in the training of the teachers. As for writing, it was, in many cases about as bad as it could be and so it continues.

To sum up this phase of the question, there seems to be absolutely no doubt but that the subjects that are traditionally looked upon as essential to a public school course, are just as well taught now as they were fifty years ago, and in addition, there is the added interest and educational advantage that comes from the other subjects of the course, such as art nature study, hygiene, agriculture, etc., to say nothing of the newer and more interesting methods of presenting such subjects as history and geography.

While we are concerned chiefly with the primary or public school side of the question, it may not be amiss to turn our thoughts for a little to the secondary or high school side. There, what striked one first, is the tremendous increase in the numbers of those who are now participating in the benefits of a secondary education as compared with a period even less than fifty years ago. When you take into account the continuation schools, of which there are now about 200 with an attendance of something like 9,000 students, and the vocational schools with more than 23,000 in attendance, and consider that these schools have all come into being within the last twenty-five or thirty years, you can realize something of the growth of the demand for secondary school education. This is especially manifest when we learn that, in addition, the number of high schools and collegiate institutes has doubled in the same period and the attendance at some of them has doubled more than once.

Much the same thing has been taking place at the universities and professional schools. Indeed, this is recognized as being the outstanding feature of recent educational development, not only with us, but throughout the Dominion and in the United States to, perhaps, even a greater extent than with us. A couple of years ago, one of the leading magazines of that country published a series of articles by leading educators, financiers, and business men in which this question was discussed from various standpoints. Several of the writers took the ground that the desire for secondary and higher education was a fad that had run to excess, that it was not wise or needful, that more of the wealth and energy of the nation was being spent on it than the nation could afford, and that a halt would have to be called in the near future. What effect the present financial depression may have on this tendency, I am not able to say, but so far as our own schools and colleges are concerned the effect is thus far not noticeable. At any rate, the fact remains that whatever advantage there may be in an education that goes beyond the primary school, that advantage is now being enjoyed by a multitude of young people away beyond the wildest dreams of half a century ago.

The vocational school is so outstanding a feature of recent development that it is deserving of more than a mere passing notice. A whole evening could easily be devoted to it alone. It is indeed the most outstanding factor in the progress of educational evolution of the present day. It is the outgrowth of industrial conditions. Changes in industry made impossible the former method of training tradesmen. It may safely be said that these changes made useless in many industries, the knowledge and skill acquired by the old apprenticeship method. Artisans who had been trained under the former system found themselves, in many cases, ill prepared for newer industrial conditions. The result was a demand for something that would meet more adequately the new conditions and so, much that had been taught in the shop came to be taught in the schools and this movement has now been carried to so great an extent that the revolution in the school is almost as great in the industrial world.

A third topic, and one that perhaps comes more nearly to the present gathering than either of the others in a financial way at least, is the question of how the teacher has been affected by the changing conditions we have been considering. In this connection, several questions immediately suggest themselves. Has the character of the teaching kept pace with the progress in other matters, or was that something that had more nearly reached a standard and so was not capable of so decided improvement? Have teaching methods and the influence of the teachers on the character and quality of the output of the schools made as great an advance as has been made in buildings and equipment? If not, why? Are there any valid reasons why they should not have done so? Has the lot of the teacher improved? If so, in what ways? Is there room for still further improvement and if so, along what lines and how?

It is said to be always easier to ask questions than to answer them though teachers do not always find it so. Some of the questions asked above, I am not going to attempt to answer. Some of them may not be capable of being answered by definite or positive statements, but may suggest profitable lines of thought. Let us hope so at least.

I think I am safe in saying that throughout all my teaching experience, the impressions I carried away from that teacher and his school, influenced my work more than all the books on methods and management I studied and all the normal training I received.

I make reference to this, not to imply that I think there has been no progress in the character of the work as the teachers. As has been hinted it would be possible to hang alongside of this picture one of a very different character. But then, I could pretty nearly duplicate the latter from my own experience as an inspector, while it would be hard, if not impossible, to duplicate the former.

Nor do I cite this example in the hop that any here will be able to attain to that standard. That could not be done by one in ten thousand. Mu purpose is rather to emphasi e the fact, if it needs emphasis, that the teacher is the school. Buildings, equipment, comforts, conveniences are only accessories. They help and that greatly, and therefore should not be overlooked, but the teacher is the life and the soul of the institution and can make a school without them.

Has the teacher's lot improved? If financial recognition is the barometer by which that is gauged, yes. If the difference and respect paid to the teacher by the parents and children of the community, perhaps. The man to whom I made reference in the preceding paragraph never was paid more than $500 in that school. A salary of $1000 in even the best urban schools was then something of a marvel. When I began my work as inspector here, the highest salary paid in the county in a rural school was $500. That was at Warsaw, where there was only one teacher at that time. In my own teaching days, I reached a salary of $1200 as head of a department in one of the leading collegiate institutes of the province. No assistant in the school received more and the principal got only $1600. With these few scattered facts, you can easily make your own comparison with present-day conditions. While it has to be remembered that changed conditions have made a larger salary necessary, the cost of the things that have to be provided for out of a salary has not risen in the same proportion. The salaries of to-day are lettern than in days gone by and the remuneration of the teacher is more in accord with what should be expected by those who are called on to play so important a part in the destiny of the state as the education of its young.

And now, what of the future? Let us not be content with past achievement, encouraging as that may be, feeling assuredly that the limit has not been reached. There is no disputing the fact that vast sums are now being spent on education, much too great in the opinion of many people. It is up to the teachers to see that the nation gets full value for all its outlay in that field. Should we not ask ourselves some pertinent questions? Are the people, as a whole, more cultured, in the true sense than formerly? Will the girls and boys now in our schools make better citizens than their parents have been? Do national affairs receive more intelligent and thoughtful attention than in past days? Are national, provincial, municipal, and school affairs managed with greater skill and more regard for the public weal? Are more books being sold? Are the books sold and read of a higher character? Has the standard of our amusements improved? Are the school, the church, and the other agencies making for the uplift of the people looked on with greater regard and held in higher esteem? Are the boys and girls that we meet on the streets and roads and that jostle us at the fairs and movies, more polite, courteous, respectful, and differential to their elders than their fathers and mothers were? Are the standards of morality among our young people higher than they used to be?

These are all questions we might well ponder and while I am not claiming that the school is to blame if there has been failure in any of thees respects, yet there arises the question of where improvement is to come from, if not from the school. It does seem fitting that for those who occupy the position of leadership that teachers ought to assume we should at least ask ourselves such questions and canvas very carefully the proportion of responsibility that is ours. Surely our ideal is to render the largest public service possible and if so we should be ever on the lookout for new and more useful lines of endeavour.

In the elder days of Art,
Builders wrought with greatest care,
Each minute and unseen part,
For the gods see everywhere.

Let us do our work as well,
Both the unseen and the seen,
Make the house where gods may dwell,
Beautiful! entire, and clean.

One item of progress that has been overlooked and might well have been mentioned is the greatly increased opportunity for self-improvement, especially in the form of the numerous and attractive summer schools. They provide, not only splendid opportunity for advancement in your chosen work, but also in their social aspects, their association of kindred minds, their inspiration and their broader outlook. Avail yourselves of these privileges, where ver possible, and be not satisfied till you have done the best of which you are capable, not only in service to the community in which your lot happens to be cast, but in preparation for higher service in any sphere that may present itself. It has been said that a cork never performs its function effectively unless it is a little bigger than the opening it is intended to fill. And so it is with the worker in any field of human endeavour. If your service is going to be thoroughly effecient, you must be a little bigger than your job.

In closing, may I point out that most of you are still young. Life with its opportunities, privileges and responsibilities lies ahead of you. It will not long be so. Do you realize that life for most of you will be just what you make of it? The greatest teacher of all said on one occasion "When thou wast young, thou girdest thyself, and walkest whether thou wouldest: but when thou shalt be old, thou shalt stretch forth thy hands, and another shall gird thee, and carry thee whether thou wouldest not."

And so it is. To the young all things are possible. You have but to determine on a definite objective and pursue it with resolution and determination and the reward will be yours. Let the prize be worth while. Let your ideals be high. Why struggle for that which is not worth while? Why strive for that which becomes but ashes in the attainment? If you find that the way is difficult, the pathway steep and rugged, remember that nothing worth while was ever attained without effort. And remember, above all, that there is one whose help can always be had for the seeking, whose judgment is never at fault, One who is all-wise and all-powerful and whose love and sympathy are infinite.

Address is Read.

At this stage Mr. Downey read Mr. Lees the following address:

Dear Mr. Lees:

The teachers and ex-teachers of Peterborough County wish to rejoice with you in the splendid work you have done for the cause of Education during your busy lifetime, particularly in this section of Ontario. Your influence, covering your life as a teacher and as a Public School Inspector, is unmeasurable and reaches far beyond the confines of Canada.

You attended Public and High School in Huron County and later graduated from Queen's University with your Master of Arts.

You have had a wide and varied experience as a teacher and as a school inspector. You began teaching in Huron County. In due time you moved to Norwood where the oracles in formus you used your powers of persuasion to induce a charming young lady, Miss Emma Waters, to lay aside her chosen profession as a teacher to become your helpmate through life. Soon afterwards you moved to Lindsay where you taught in the Model School and also in the High School. Your next position was in Brampton where you taught Science and a short time afterwards we learn that you were teaching Science in St. Thomas Collegiate Institute. Twenty-five years ago you moved to Peterborough to assume the important duties and heavy responsibilities of a Public School Inspector. It is, perhaps, in this position that you are best known and will be remembered longest.

Twenty-five years ago, when you became an Inspector, the automobile was scarcely known. You had, however, several ways of getting about, viz., the horse and buggy, the bicycle, and Mr. Lees, himself, on foot. Many and many a trip you have made on that bicycle over very bad roads to the various little "Red School Houses." Latterly the roads have been improved somewhat and your luxurious Buick has superseded your bicycle.

What have you done for Education? What have you not done? You have done your duty as an Educational Official of this County and of the Department of Education. You have given attention to the innumerable reports required of you. You have interpreted the school law, the regulations, and the courses of study. You have built new schools and repaired old ones. You have urged the necessity of school libraries and better equipment upon tardy trustees. You have carried inspiration to thousands and thousands of boys and girls through your magnetic personality and your zeal for education. You have made good teachers out of countless poor ones, and better teachers out of hosts of good ones. You have been a pioneer in the cause of Consolidation of Schools, and you are now about to undertake the task of completing this work. You have been a builder indeed—a workman who need not be ashamed. You have been a valued and valuable citizen. You have been a devoted husband, father, friend, and counsellor. You have been a faithful, zealous, conscientious Christian. You have been endowed with many talents and you have used them all in the service of humanity. What a rich heritage is yours! What a legacy you are leaving to humanity!

"Grow old along with me!
The best is yet to be,
The last of life for which the first was made."

After the address, Mr. Breckenridge presented Mr. Lees with a purse of gold from the teachers.

Mr. Lees, in responding, felt that he was flattered by the address presented as he could not find himself in the picture that was supposed to be his. He said that he had enjoyed his association with teachers very much. He remarked that teachers were never wrong but they made mistakes. Most of the teachers do try to do their best and mistakes were more often due to inexperience than to other causes. Mr. Lees told of some of his reminiscences. Teachers often do not receive sympathy enough from parents and trustees. If they received more there would be fewer troubles in schools. Mr. Lees thanked the teachers. He had always received great kindness and consideration from them. He advised teachers to continue to magnify their office. Don't be overcome by discouragements. You may not seem to be appreciated; you may not receive credit that is due you. We labor and others enter into our labors. Mr. Lees closed by wishing the teachers God-speed in their work.

Mr. Copp, on behalf of the teachers, presented Mrs. Lees with a bouquet of chrysanthemums.

The banquet closed with the singing of God Save the King.

The Sporting Spirit

Jones, inspired by the miniatur e golf craze, adds a few hazards to his midget billiard table. —The Humorist, London.

LONDON SKATING VOGUE BRINGS IN NEWER STYLES FOR WOMEN

Rinks Subbing for Ballroom—Shops Featuring Ice Costumes.

ON FETCHING DESIGNS

By BETTY TWIST

(Special to The Examiner—Copyright, 1930)

LONDON, Nov. 7—Skating is London's latest sport, and everyone is trying it. Mammoth ice rinks are being erected, fashionable ladies are transferring their patronage from balls to ice carnivals, and in the first official list of the engagements of the Duchess of York is the announcement that this month she will attend a carnival at the Westminster Ice Club, when Princess Marie Louise will present the prizes.

If some of us are still wondering whether the attractions of the sport are worth the pains of the novice, no doubts will remain in our minds when we see the intriguing skating ensembles the stores are displaying. Here we have styles that combine that trimness of line, so dear to English women, with vividness of coloring and quaintness of decoration which no feminine heart can resist, there are touches of the dashing Cossack and of the debonair Zouave which appeal to our imagination.

Jersey fabrics, wool crepes and similar soft woolen materials, tricots are all used for the new costumes, and for coloring the autumn tints make the best bases. There are rich browns, deep reds and the more vivid blue tones, while every shade of green is fashionable, and black and white are not outside the scheme. One attractive model was in the new raisin shade of wool, the flared skirt with the slimming V line in front was fitted to a tight bodice and hip yoke of vel crepe in the same color worked with a self spot.

Utility Costume

A rounded jacket, cut away to show the bodice, fastened high at the neck with a narrow band of white ermine, while the sleeves, inlet with vel crepe, had the same narrow bands of fur at wrist, elbow and forearm. Two high pockets edged with fur completed the decoration of the jacket.

A skating frock that had the advantage of being wearable at dinner or lunch, as well as an the rink, was in bottle green wool crepe, the fullness cleverly worked into the seams to give the straight hip-fitting line and the flare at the hem. Broad tucks sewn straight on the bodice, gives the appearance of a diagonal yoke, and diagonally on the skirt, were the only decorations, with the exception of a jagged collar of crepe de chine cut at different lengths.

Shorts—But Disguised

For the complete enthusiast, there are a couple of skating costumes which show the combined frock and shorts. The first, in natural colored wool mohair disguised the shorts beneath a wide wrap-over flap. The second was in softest tricot of cherry red. The bodice, tight to the hips, with a demure Peter Pan collar, is fitted on to a full skirt with dart dart seams at the side fastened with rows of buttons. Buttons, too, fasten the tight knee band of the perfectly tailored knickers which are thus revealed.

The button vogue suits the skating kit, and in this neat costume they also appeal down the front of the bodice and on the little flap pockets placed, two high up on the bodice and two at the hip line.

Caps of wool, bright woolly scarfs, berets of fur and muffs of round, chubby proportions are the correct accessories for the lady who goes a-skating.

HUGE CAR FLOAT RUNS AGROUND

Barge Containing 16 Freight Cars Breaks Away From Tug.

BROCKVILLE, Ont., Nov. 7 (C.P.)—Blown from its course by a strong northwest wind, the steel car float Ogdensburg, recently placed in service between Prescott and Ogdensburg by the Canadian Pacific and New York Central Railways is ashore in 4½ feet of water off the New York State shore half a mile below the grain elevator at Ogdensburg. On it are 16 freight cars which were in process of being ferried across the St. Lawrence when the Diesel operated tub Prescott-ont failed in its efforts to hold the float true to its course. A marine wrecking concern is endeavoring to lighten the car float, accepted only a few days ago from its builders, so that it may be moved from its present position. The float was swept from its course on the second attempt made by the tug to cross the river and reach dock at Prescott.

BROOKHART HAS DEMOCRATIC VIEW

Iowa Republican Will Support Opposition if Program Satisfactory.

WASHINGTON, November 7 (C.P.)—Senator Brookhart, Republican, Iowa, said to-day he would support the Democratic organization of the new Senate if that party would sponsor a legislative program which he considers satisfactory.

He said if the election just held was to amount to anything the Democrats and Progressives should demand the resignation of Secretary Mellon and of Ogden Nills, Under-Secretary of the Treasury.

"If the Democratic victories do not mean twee-deedle-dum," Brookhart said, "I for one will not let organization of Senate stand in their way and will gladly give them the organization to get results.

"I will not do this as a political move, but will gladly do it to correct the evils of Mellonism which have brought us to our present conditions."

Pre-Holiday Snaps at BLACK'S

The Best Bargains of the Fall Season are being shown for Saturday Shoppers. Call and see them.

A Great Dress Special

Just received, a shipment of new Dresses, made of good quality cantons and velvet. A special to help out in the hard times. Everyone could afford a new Dress at such a price. Assorted shades and sizes, newest models. Special holiday bargain $6.95

Exclusive Garments

Party or Afternoon Frocks in large assortment. Satins, murray, georgette and lace. Various shades, also black. High quality at very low prices.

New Coats

Just received in a large assortment. Best ripple sheen, superior broadcloth. Trimmed with caracul to match, or contrast shades. Muskrat, opossum, beaver and chinchilla fur. Many of the best shades. from ..... $18.50 to $28.50

P. BLACK

THE TWO ECONOMICAL STORES

281-283 George St. Corner King St.

JUST two days away from Summer—from warm palm shaded Florida. Famous beaches, motor roads and golf courses will make your visit lively and carefree. Hundreds of hotels and pensions to match your purse. Choice of interesting routes.

Full information, and reservations from any Canadian National Agent.

Travel Canadian National TO EVERYWHERE IN CANADA

Two days on the beautiful St. Lawrence River and Gulf—four glorious days on the broad Atlantic! A glad Scotch home-coming . . . a glimpse of the heather . . . and then another glorious voyage, another glad home-coming! Regal Duchesses and other popular priced ships.

Ocean rates as low as $153 return in comfortable Third Class.

Ask your local agent or write J. B. MACKAY, *General Agent* Canadian Pacific Building, Toronto

Always carry Canadian Pacific Express Travellers' Cheques—good the world over.

CANADIAN PACIFIC STEAMSHIPS

An Eminent Doctor in Town

Said that BOWLING is one of the most good-health producing exercises in which one can indulge.

Every muscle in the body is brought into action.

Business affairs are entirely forgotten.

Try a few games every week. Get up a party of your friends and have a real time.

Our facilities are reputed to be as fine as any in Canada.

J. J. Duffus Limited

Many lines of Lingerie and Hosiery on Special Sale for Saturday

UP-TOWN SILK SHOPPE

404 GEORGE STREET PHONE 3619

TIRES! TIRES!

Gigantic Fall Clearing Sale

LOWEST PRICES IN THE CITY

ONE WEEK, NOVEMBER 7th to 15th

Royal Cords Size	Price	Tube	Endurance Cords Size	Price	Tube	High Pressure Cords Size	Price	Tube
29 x 4.40	$8.80	$1.90	29 x 4.40	$6.70	$1.55	30 x 3½	$4.50	$1.15
29 x 4.50	9.40	2.00	29 x 4.50	7.30	1.60	30 x 3½	7.75	1.55
30 x 4.50	9.80	2.05	30 x 4.50	7.45	1.65	31 x 4	10.00	2.15
28 x 4.75	10.85	2.10	29 x 4.75	8.90	..	32 x 4	10.75	2.25
29 x 4.75	11.35	2.15	30 x 5.00	9.75	..	33 x 4	11.30	2.40
29 x 5.00	11.70	2.10	30 x 5.25	11.35	..	30 x 5	19.95	..
30 x 5.00	12.10	2.25				30 x 5	24.80	3.40
28 x 5.25	13.15	2.50				32 x 6	31.45	..
30 x 5.25	14.10	2.70				32 x 6	41.20	5.25
28 x 5.50	14.60	2.80						
29 x 5.50	15.05	2.90						
30 x 5.50	15.30	3.00						
30 x 6.00	16.05	3.00						
31 x 6.00	16.45	3.10						
32 x 6.00	16.95	3.40						

ALL OTHER SIZES AT CORRESPONDINGLY LOW PRICES.

ALL PRICES QUOTED GUARANTEED FIRST QUALITY DOMINION TIRES

GILLESPIE GARAGE

378 AYLMER STREET PHONE 950

Major Leaguers Prepare for Crucial Games

FRANK TURVILLE AWARDED THE JEFF RUSSELL TROPHY FOR BEST SPORTSMANSHIP

Picked From Selection of Two Players From Each Team in Interprovincial Union.

TIGERS CONFIDENT.

Johnny Fitzpatrick Returns to Varsity Line-up For Important Clash With Tri-color.

TORONTO, Ont., November 7 (C.P.). — Announcement of starting line-ups and departure of teams for visiting battlefields, marked to-day's activities amongst Eastern Canada's major league football squads. Several of them are playing to-morrow in games that are the most "crucial" of the season.

Of course the University of Toronto-Queen's tussle is generally rated as the headliner of Saturday's program. Apparently evenly matched, the opposing gridiron warriors are expected to provide more than 20,000 fans at Varsity Stadium with an exciting exhibition of the fall pastime. The crowd will also likely see settled the college championship for another year.

Coach Les Blackwell has announced his starting line-up, which reveals that Johnny Fitzpatrick, of springtime fame, has recovered sufficiently from pre-season injuries to start in the important clash with the Tricollor. He will team up on the halfline with Jack Sinclair, punting ace. Johnny Keith, aggressive playing captain, will resume his position at snap. He was absent last week through injuries and his great allround playing was sadly missed by the Varsity team against McGill University.

Awarding of the Jeff Russell Memorial Trophy to Frank Turville, Argonauts' brilliant punter, was the chief topic of conversation amongst Interprovincial Union fans to-day. The Argo captain was selected from two players nominated by each of the four teams in the Union as the best playing and best sportsman in the Big Four this season. "Red" Wilson, hard hitting lineman of the Argos, won the award last year.

Argos leave to-day for Ottawa, where they meet the youthful Senator twelve on a frost-bound gridiron there to-morrow.

The Hamilton Tigers, fairly bubbling over with confidence that another Big Four championship is within their grasp, held their final workout last night for the game against Montreal A.A.A., the team that held them to a tie score two weeks ago. The Winged Wheelers will be minus the services of their star snapback, "Red" Tellier, who has been ordered not to play on account of an attack on an official in the game against Argos at Toronto last Saturday. Otherwise the Montreal team will be at full strength, but not strong enough in the opinion of the Hamilton supporters and others, to down the mighty Tigers.

While Ray Boadway may be unable to play against Montreal, "Pep" Leadley, the half-back will don the uniform to help out his old teammates and incidentally qualify for the play-offs if the Yellow and Black reach that far. Alexander Denman, husky wing line player, will also return to the gridiron's wars.

JOINS MAROONS

Montreal, Que., Nov. 7.—(CP)—The signing of Lional Conacher by the Maroon hockey club has brought the roster of the Montreal outfit to the regulation 17 players allowed under National hockey league rules, the big defenseman, whose athletic career started as a football star with Toronto teams, and continued through the position as manager and defense star with the Pittsburg Pirates and New York Americans, will probably report here to-day. Conacher was purchased outright, but the cash involved was not announced.

The hefty defenseman should add considerable weight to the Maroon defense, which previous to Conacher's signing, was the weak spot of the team.

HOCKEY BRIEFS

FALCONS TROUNCE OLYMPICS

DETROIT, Nov. 7. (CP)—Detroit Falcons stampeded their minor league companion club, the Olympics, last night, and handed them a crushing 10 to 2 defeat to make it two straight in the pre-season series.

The Falcons scored five goals in the first period. Early in the second the Olympics found the Falcon net for the first time, and added their second, and last, at near halftime in the same period.

From the goal out, the Falcons out-classed the minor leaguers with players promoted from last year's Olympics starring in many of the rushes. Filmore, Creighton and McInenly of last year's International League entry scored for the major leaguers. Creighton solving the Olympic defense twice.

HAWKS READY FOR LONDON

LONDON, Ont., Nov. 7.—Vic Des Jardines, Doc Rommes and Frank Ingram have been selected as the starting forward line of the Chicago Black Hawks for to-night's game against the London Tecumsehs of the International Professional Hockey League, Manager Bill Tobin made the announcement following yesterday's workout. The exhibition game will complete the Black Hawks' preseason training season in this city. Taffy Abel and Marvin Wentworth will be on the defense with Chuck Gardiner in the nets.

Leonard Pays $33,000 For 3 Ottawa Players

PHILADELPHIA, Nov. 7—Benny Leonard, owner of the Quakers, Philadelphia's representatives in the National Hockey League, last night announced the purchase of three players from the Ottawa Club. They are: Allan Shields, a husky defense man; Sid Howe, a right-winger, and Wally Kilrae, a left-winger. Leonard said he paid more than $35,000 for the three players.

DOUG. BRENNAN TO LEAD LIONS

Havelock Player Has Proven Backbone of Coast Club for Two Seasons.

IS FAST SKATER

VANCOUVER, Nov. 7—Doug. Brennan, brilliant defense star of the Lions is a fast skater, whose weight makes him very difficult to stop. Brennan has been the idol of the Coast fans for the past two years, and has proved to be the backbone of the team on more than one occasion. This popular star will captain the squad for another season.

Guy Patrick, stepping into his retired brother Frank's position as manager, gave the post of assistant coach to Doug. Brennan. It is expected that his popularity with his team-mates, and the experience he has gained of the coaching methods of the elder Patrick, will be especially valuable to him in his new position as captain and assistant coach.

LEVINSKY RECEIVES UNPOPULAR VERDICT

Fans Roar Their Disapproval When Slattery Declared Loser.

CHICAGO, Nov. 7—King Levinsky, the terrific punching Maxwell Street fish peddler, whose right hand blasts have brought him into prominence as a light heavyweight in the last six months, finished up winner of a 10-round decision over Jimmy Slattery last night. The verdict was decidedly unpopular, however, with the crowd of 16,500 who paid $45,800 to witness the tilt.

The bout was a slashing affair with the speedy and clever Buffalo boxer, once world's light heavyweight champion, flashing a marvelous exhibition of boxing. The decision provoked the most violent demonstration of disapproval seen in Chicago since boxing was revived.

AUSTRALIANS AGAIN REJECT WHEAT POOL

Victoria and New South Wales Farmers to Register Approval of Compulsory Pool.

MELBOURNE, Australia, Nov. 7—(C.P.)—In a poll in which only 63.8 per cent of those who were furnished with ballot papers returned formal votes, the farmers of Victoria have rejected a proposal that there should be a compulsory wheat pool this year if the Marketing of Primary Products Bill now before the Legislative Council was passed. The poll was held concurrently with the poll in New South Wales, at which the proposal was also rejected.

The Marketing Bill provides that 60 per cent. of the farmers furnished with ballot-papers must return formal votes before the poll can be regarded as valid, and a majority of at least 60 per cent of the formal votes counted must be recorded in favor of the poll before it can be established. Although the votes recorded in favor of the pool represent 56.06 per cent of the formal votes, they represent only 35.8 per cent of the ballot-papers distributed to farmers.

Compared with the poll which was held in May, 1928, the proportion of farmers who voted in favor of the pool has increased. In 1928, 5,430 farmers voted for the pool and 5,923 voted against it. These figures represent 48 per cent in favor of the pool and 52 per cent against it. The number of formal votes recorded recently was only 14 fewer than the number in the 1928 poll. The larger number of ballot-papers distributed in 1928 is explained by the fact that a person who planted or received the produce of a minimum of 20 acres was entitled to vote, whereas the minimum requirement has since been increased to 40 acres.

CLANCY CLEARING HIS OWN GOAL

The above photograph shows a scene at the practice of the Maple Leafs at Arena Gardens, Toronto. The cameraman has caught "King" Clancy in a characteristic move as he clears his goal after Lorne Chabot has fallen in attack on the net. On the right are seen Harold Cotton and Andy Blair leading the attack on the goal. The players have been going at it hot and heavy and the practices are lively affairs.

Leafs and Bulldogs Practice in Windsor

WINDSOR, Nov. 7.—Professional hockey fans of the Border Cities got their first peek at the 1930-31 Windsor Club of the International Hockey League for 1930-31, when Manager Herb Mitchell led his team through their paces here yesterday before the big crowd of sideliners. Only two members of the squad, "Batt" Phillips and Roy Hinsperger, were missing. Phillips and Hinsperger will arrive here to-day, in time for the exhibition game against Conny Smythe's Toronto Maple Leafs.

Clint Benedict, the former National League goaltending star, who brings to Windsor a record of 17 years' service in major ranks, and little "Abbie" Cox, were in the nets for yesterday's workout. It was Cox's first appearance at the Arena since he was badly injured here last season in a game against Detroit Olympics, when Bobby Connors collided with him. Cox spent eight weeks in the hospital. He has fully recovered.

Former Greyhound Star To Join N.Y. Americans

SAULT STE. MARIE, Ont., Nov. 6.—Roy "Gloomy" Lessard, former Greyhound star, has left for Minneapolis, where he will join the New York Americans, the club in which George McNamara, coach of the Greyhounds when they won the Allan Cup, is interested. Lessard is accompanied by Gerald Munroe and the men were passed through the U.S. immigration authorities after being bonded by their teams.

Cases of Garnet Campbell and Arvi Maki, two other Canadian Sault players, are still pending.

Maki tried to cross the border in October to go to Buffalo, but his case was sent to Washington. Later he went to Buffalo and the office there referred him back to the Sault.

Cubs Secure Baecht In Big Baseball Deal

CHICAGO, Nov. 7. — Four years ago, Rogers Hornsby all but chased Ed Baecht out of Sportsman's Park in St. Louis, when the youngster boldly announced he was a good pitcher looking for work. Yesterday the Cubs, now managed by the "Rajah," were happy to obtain him in one of the biggest deals of baseball.

Seven players and a large, but unnamed amount of cash were sent to the Los Angeles Club of the Pacific Coast League for Baecht, now one of the stars of the minors.

In the deal, catcher Johnny Schulte, infielder Eddie Farrel, pitcher A Shealy, and another pitcher to be announced later, will be turned over to the Angels at once while three more will be sent on option.

Our Boarding House . . . . . By Ahern

HARRISONS WIN IN FIRST HALF

G. Dormer's Homer is Feature of Cement-Sugar Bowl Game.

GROCERS WIN 17-3.

LAKEFIELD, Nov. 7 (Examiner Correspondence).—On Tuesday evening the last game in the first half of the Softball League was played and Harrison's are the winners of the first half, winning from Selwyn in a fast, keen game. The first game of the evening was between the Cementos and the Sugar Bowl, who have both played in hard luck in the first half, but will be in first class form in the second half. Their battery, Elliott and White, are first class and with the team solid behind them there is a good chance in the second half. G. Dormer's home run in the first was a feature of the game. The line-up for the first game was as follows:—

Cementos.—Elliott, p; White, c; Wannamaker, 1b; Wingett, 2b; J. Sabatino, 3b; L. Sabatino, ss; Mott, ss; Abrams, rf; Junkin, lf.

Sugar Bowl.—Simmons, p; Mahood, c; Hardill, 1b; Gillespie, 2b; Bradshaw, 3b; H. Nicholls, ss; G. Dormer, ss; Dallin, rf; McWilliams, lf.

The umpires were: R. C. Chittick at the plate, and W. Elliott at bases.

The score by innings was:
Cementos .. ..0100022—5
Sugar Bowl .. ..330000x—6

One-Sided Affair

The second game was more one-sided, as Harrison's, despite the loss of their batteries and the temporary absence of Pat Calladine, their first-base man, were as usual full of ginger, while Selwyn was plainly out of form. It was simply an off night. The crowd which was particularly good rooted impartially and the game was a good one, better than the score indicates.

The line-up was as follows:—

Harrison's.—Sturgeon, p; Haas, c; Smith, 1b; Creighton, 2b; Dorrington, 3b; Corbett, ss; Wilshaw, ss; Vinnett, f; Harrison, f.

Selwyn.—Fitzgerald, p; Nicholls, c; Graham, 1b;; Darling, 2b; A. Wilson, 3b; M. Wilson, ss; Oliver, ss; Elliott, f; Shearer, f.

The umpires were: at the plate, H. White; at bases, L. Sabatino for the first half and B. Wannamaker for the second.

The score by innings was:—
Harrisons .. ..0451106—17
Selwyn .. ..0201000— 3

Iraq Ruler Desires Britain's Good Will

BAGDAD, Nov. 7 (C.P.).—King Feisal of Iraq (Mesopotamia) in an interview here referred to his visit to England as one not only of great interest but also of the happiest results. He expressed the belief that the co-operation of Great Britain and Iraq would thereby be strengthened and would increase in the future. His Majesty said that since the early days of the King's intimate relations with Great Britain his affection for the British nation has grown in depth and sincerity, and the support and encouragement he has always received will be a guarantee for the maintenance of good will and bring happiness and prosperity to Iraq.

The country is suffering from the world crisis, King Feisal said, but he looked to better days. Such a crisis served as a lesson for the future, demanding additional effort and endeavor. He was particularly desirous of augmenting the agricultural wealth of the country, but Iraq was isolated and had no accumulated capital; her riches were dormant in the soil.

Referring to the political situation, his Majesty stated that Parliamentary Oppositions serve a good educational purpose. His personal task was to seek a happy medium between exaggerated reaction and excessive haste in the reconstruction of the country. He spoke highly of the services rendered to the Iraq Government by the British authorities and advisers, and finally reiterated his satisfaction at having this opportunity to express his sympathy and good will towards Great Britain.

CONDITIONS IN

(Continued from page one.)

An artist tells a wonderful story in pictures and visitors go there to try to discover the story. She referred to Landseer's fondness for drawing dogs. Dogs instinctively liked Landseer.

Miss Irving then took up a picture with the class to see what could be discovered in it. It represented a dog sitting close to a casket. The contents of the room suggested the house of a shepherd. The dog was a collie. The pattern on a blanket in the room was a sort of check. In the room was a tam o'shanter. All of these indicated a Scottish shepherd's home. The furniture seemed to be homemade, the walls were bare, the floor seemed to be made of earth. All of these facts let us know much of the shepherd's conditions of living. He may have been lonely perhaps but he was happy with his dog and his sheep, and in his life on the hills. The shepherd had died. On his casket was a blanket and on it a spray of leaves found in Scotland. The dog's expression and attitude showed sadness. The dog was a faithful friend of his master. From the picture could be deduced a story as real as if it had been told in words. The teachers and children found the development of the story from the picture most interesting.

Mr. Downey gave an address on "Some Observations."

Rural teachers often shift from place to place. Many are ambitious to enter urban schools. Many of the best go and changes are frequent. Greater opportunity means greater responsibility but that is the way of progress.

Plan Work First

Good teachers should plan their work and then work their plan. In some schools a sort of day-book is kept of what is to be done each day.

Be guided by the course of study laid down by the Education department.

Mistakes are still made in registers. Too many reports sent to inspectors are quite incorrect. Why should teachers be so inaccurate. Keep your registers up-to-date so that there will be less work to be done on them at the very end of the year.

Pupils should not be late and teachers should be there to receive them. Start on time; be at school early. It helps in discipline and has a restraining influence on mischevious boys.

Use the manuals in your work. Buy good books; avoid trash in building up your school library. Don't buy from agents who are not authorized by the inspector to sell.

Some teachers help pupils too much in examinations. Pupils ought to be able to think out things for themselves and become independent. They will not be so puzzled when final examinations come.

Teachers should be good housekeepers. Dirty slovenly desks are an abomination, children copy teachers; set a good example yourself.

Teachers, be enthusiastic; have a sense of humor, be prompt, control yourself and the pupils, modulate your voice. Discipline is a wholesome growth and must be studied and developed. Exercise control at the start; keep your brakes on at the beginning and then you may slacken a little as you find you may.

Australian Tariff Hits Writing Paper

Ottawa, Ont., Nov. 6.—(CP)—Increases in the primage or additional duty of 1½ per cent on all imports and ten per cent on writing and typewriting paper announced yesterday in the Australian parliament are the chief features of the new antipodean custom duties as affecting Canada, the rise in the tariff by Australia, however, is not of serious consequence to the Dominion. This opinion was expressed today by tariff experts in the capital following a study of cabled press dispatches containing the new tariff rates.

QUALITY PRINTING With Quick Service

GRAFTON'S THANKSGIVING SALE

IS NEARING ITS CLOSE

TO-MORROW—SATURDAY—IS LAST DAY

It has been a Phenomenal Selling Event since its commencement, and a big staff of salesmen are all primed for a record- wind-up day to-morrow

Wear a VETCRAFT POPPY on Saturday. Made by disabled soldiers

The savings presented by our THANKSGIVING SALE Prices for Men's and Boys' Clothing and Furnishings are astonishing—such as only Grafton's dare attempt.

Stanley Cup Winners Present Formidable Team

She Rushed Him into Marriage

—but he tricked her out of love! — See RUTH CHATTERTON and CLIVE BROOK in "Anybody's Woman" A Paramount Picture

Last Times To-night

Big Holiday Attraction—

SATURDAY AND THANKSGIVING DAY

CONTINUOUS PERFORMANCE On the Holiday, 1 to 11 P.M.

CLARA BOW in "Her Wedding Night" a Paramount Picture

"IT'S" entirely a laughing matter. A Clara Bow you've never known before makes her debut in ripping farce comedy.

with Ralph Forbes, Charlie Ruggles, Skeets Gallagher

"Gorilla Mystery" Sound News "Accidents Will Happen"

4 DAYS—TUES., WED., THURS., FRI.—4 DAYS

MILLIONS HAVE LISTENED . . . MILLIONS NOW SEE

HERE THEY ARE!

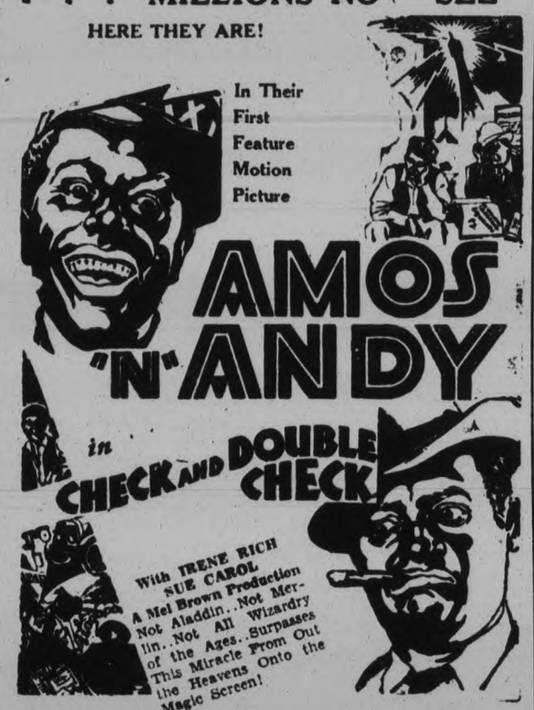

In Their First Feature Motion Picture

AMOS 'N' ANDY in CHECK AND DOUBLE CHECK

With IRENE RICH, SUE CAROL. A Mel Brown Production. Not Aladdin.. Not Merlin.. Not All Wizardry of the Ages.. Surpasses This Miracle From Out the Heavens Onto the Magic Screen!

CHILDREN'S MATINEES

Special Children's Matinees Tuesday and Wednesday at 4.30 pm. Admission 10c.

Jack Sharkey Offers To Meet Stribling In Aid Of The Unemployed Of New York

BOSTON, Nov. 7.—Jack Sharkey, American heavy weight champion, has agreed to meet W. L. ("Young") Stribling, Georgia sensation, in a 15-round bout without compensation "to relieve the suffering of the unemployed and their dependents," Johnny Buckley, Sharkey's manager, announced here today. Buckley said Sharkey authorized him to send a telegram to Damon Runyon, manager of the New York American's Christmas basket fund show, that he would fight Stribling, and that he (Sharkey) wanted his share of the purse used to buy food and other necessities for the unemployed and their dependents.

The telegram, according to Buckley said that Sharkey would be prepared to meet Max Schmeling, heavyweight champion of the world in the "milk fund" show if Sharkey met and defeated the youthful Georgia boxer.

READ THE ADVERTISEMENTS

Wise Shoppers Do It

FOUR YOUNGSTERS FROM WEST WILL FILL REGULAR POSITIONS WITH CANADIENS THIS SEASON

Bud Cook, Brother of Famous Ranger Brothers Certain to Make Place.

GAGNON ON FRONT LINE

Canucks Have Not Traded or Disposed of Any of Last Year's Members.

MONTREAL, Nov. 7 (CP).—A good hockey team is never a fixed quantity or quality. Although Montreal Canadiends of the National hockey league were good enough last spring to go through an amazingly tough post-season playoff schedule, Manager Cecil Hart has strengthened his hand for the 1930-31 season. To take the Stanley cup last march, and with it the world's professional hockey title, Canadiens battled the sturdy Chicago Blackhawks, the flashing New York Rangers and the record-breaking Boston Bruins into submission.

Bud Cook to Make Place.

Cecil Hart will offer for the approval of the supporters of the club four youngsters, all of proven merit in other leagues. In addition, other newcomers have tried out with the team but probably will go to a minor outfit for further seasoning. Of the four likely to make the team, three come from the far west. Bud Cook, brother of the famous Bill and Bun of the Rangers, and reported to have just as good hockey in his brain and legs, seems certain to make a place. The Ciroux brothers, also from the west, have shown up well in pre-season activities. Johnny Gagnon, who burned up the Canadian-American league last year as right winger for Providence, will probably get the call as right winger to aid the first string forward line of Howie Morenz and Aurele Joliat.

Unlike most other teams, Canadiens have not traded, sold or otherwise disposed of any of its members of last year's squad. The goal-tending berth will again be in the capable hands of George Hainsworth. In front of him will be the potent defence of Silvio Mantha, Marty Burke, Albert Leduc and Bert McCaffery.

BACON METHOD ABLY EXPLAINED

Dr. Bannister Welcomes Teachers Who Are Attending Convention.

PROMISES HELP.

Dr. Bannister, at this morning's session of the Teachers' Convention, expressed his delight in seeing and meeting so many ex-students of the Normal School. He welcomed the teachers and hoped that they would come again in the future. He was pleased with the few addresses he had been privileged to hear. He offered the assistance of the Normal School staff to teachers desirous of obtaining a first class certificate, and gave some instructions to would-be candidates.

The Beacon Method

Miss Wilson of the Prince of Wales School gave a paper on "The Beacon Method," which, she said, was an American one, but very valuable and seemed to have no corresponding plan that is Canadian or British.

The purpose of the method is to help pupils to read quickly and phonetically. Reading and phonics go side by side in it. For the first few weeks at school emphasize phonics. The reading is done from charts. Isolated words must be drilled upon. Cards with single words on each may be arranged by the pupil into sentences. The vocabularly on the charts fits in with the primer. Children have certain physical obstacles. They cannot follow the lines easily. They are inclined to point out the words. Just saying the words is not reading. Various devices to overcome these deficits must be used.

Do not teach nursery rhymes as reading lessons. Teach them as memory gems.

Some educationists disapprove of phonics as a means of teaching reading. Phonics is the backbone of our language. Why should it not be used?

The order of the phonetical development in the Beacon method is good. The letters and vowel sounds are well graded and arranged. The course is very thorough.

The Beacon phonetic method is different from others. Cards with stories on them are an important part of the course. Sounds of the simpler consonants come early. The pupils blend the vowel and consonant sounds and the work is nicely graded from the easier to the more difficult.

The eye follows from left to right and words should be built up from the first consonant rather than from the last one of a syllable, which is the method generally used.

Rev. D. Wren Gives Thanksgiving Talk

The Rev. D. Wren, pastor of Trinity United Church, gave an interesting Thanksgiving address at the regular meeting of Trinity Women's Association, held this week.

The Bible reading was given by Mrs. J. K. Moore, and a collection was taken up in aid of the Well Babies' Clinic.

The grandmothers were guests of the society and the oldest and youngest of the guests were presented with bouquets of lovely yellow chrysanthemums. Mrs. W. F. Butcher and Miss T. Mather acted as tea hostesses.

A well received solo was rendered by Miss Helen Lytle.

District Runners In Y.M.C.A. Races

Racing fans are promised a treat on Thanksgiving Day, when runners from Peterborough and the surrounding district will compete in the Y.M.C.A. road races. Entries have been received from Lindsay, and four local teams have signified their intention of competing in the senior six-mile relay race. A flock of entries have also been made in the junior race.

The races will get underway from the "Y" at 10.30 in the morning.

EIGHT TEAMS FORM NEW HOCKEY LOOP

American League is Outlaw Circuit as Far as N.H.L. is Concerned.

CHICAGO, Nov. 7 (CP).—Eight teams comprise the newly organized American League of professional hockey clubs which has just released its playing schedule for the 1930-31 season.

Buffalo, New York and Chicago are new additions to the league, formerly known as the American Association. The latter formerly operated under the supervision of Frank Calder, president of the National hockey league, but a dispute arose over the player draft, territorial rights and other matters, and the association broke away from the parent organization and formed a new circuit.

As far as the N.H.L. is concerned, the American league is an outlaw circuit and all players signing up with clubs in that league are barred from signing up with teams in the N.H.L., or any other hockey organization linked with the major circuit, such as the Canadian-American, Pacific Coast and International leagues.

THEATRES

AT THE REGENT

The Regent Theatre of this city has been awarded a mark of special distinction for the effort it is making to give the citizens the best possible form of motion picture entertainment.

The Exhibitors Herald-World, largest motion picture trade publication, has undertaken the task of calling the attention of the public to those theatres in Canada and the United States which are endeavoring to present talking pictures with the best reproduction. The purpose of this is twofold. One is to encourage theatre owners to give their communities prestige. The other is to advance the motion picture itself to even higher standards than have been achieved with the introduction of sound. It is obvious that with the increased importance of the mechanical factor due to the intricacy of the equipment for presenting talking pictures in the theatres the responsibility of the owner is increased correspondingly, a fact which the public is very likely not to recognize.

The leading citizens of any community recognize the importance of its theatres in the business life of that community, and the Exhibitors Herald-World is in receipt of countless communications calling attention to the fact that business has been drawn to their cities by the excellence of presentation of entertainment or, conversely, has been lost to neighboring towns through faulty exhibition of motion pictures.

The mark of honor to the Regent Theatre represents a distinct asset to the community at large. The granting of this award follows upon thorough investigation by the proper authorities.

The Northern Electric Sound System used in the Regent Theatre is the best equipment that money can buy. The greatest movie theatres in the country use the same sound system as the Regent offers its patrons. Every word, every tone, every sound can be plainly and distinctly heard.

The Regent Theatre appreciates this award of merit for its sound equipment and is gratified at this recognition from the Exhibitors Herald-World.

Clothing Donations Thankfully Received

The Examiner wishes to acknowledge with much gratitude the kindness of many citizens who have contributed parcels to its Relief Fund. Special mention should be made of Mrs. S. Levine, Mrs. L. Loftus, Mrs. B. Rogow, Mrs. P. Black, and Mrs. A. Swartz, all of whom contributed parcels of much-needed clothing.

About a week ago, a request for two cook stoves was made and two were received and placed at once. Two more are now needed, in homes where the cold weather finds a number of children and their parents without stoves on which to cook food.

Another family where nine children are in the home needs double bedsprings, some bed clothes, quilts and blankets. Anyone having stoves or these bed accessories is asked to telephone The Examiner, and they will be called for.

DO-X ON EXHIBITION FLIGHT

AMSTERDAM, Holland, Nov. 7 (A.P.)—The DO-X, Germany's 12-motored seaplane, took off at 12.15 p.m. to-day on a brief exhibition flight to Rotterdam and the Hague. The ship will fly to Calshot, England, to-morrow on the next lap of its trans-Atlantic flight to New York.

SASKATCHEWAN SEEKING THREE WESTERN TITLES

Regina Roughriders Battle Calgary Tigers For Senior Supremacy.

INJURIES WEAKEN TEAMS.

While Saskatoon Hilltops and Manitoba Native Sons Meet For Junior Honors.

WINNIPEG, Nov. 7 (CP).—Saskatchewan, heading for the only three rugby titles on the Prairies in open circulation, will send invading squads into Alberta and Manitoba during the coming week-end to make the necessary pickups.

While University of Saskatchewan holds the Western Intercollegiate crown, Roughriders of Regina battle Calgary Tigers at the Foothills City Monday for senior supremacy on the Prairies and Saskatoon Hilltops and Winnipeg Native Sons meet here Saturday to decide junior honors. Hilltops, if they beat the Manitoba team, will become eligible to challenge eastern champions and travel into Ontario and Quebec in an attempt to bring back the title St. Thomas won from Moose Jaw last fall.

But Regina's tussle with Calgary is only a medium of advancement for both teams. The winners will go into British Columbia for a three-game series with the Coast champions.

With the exception of Jersey Campbell, star snap-back, who was injured last Saturday while Roughriders were beating Winnipeg St. John's, Al Ritchie's Reginans will be at full strength at Calgary. Ritchie will take his full squad westward in the hope that they will go on to Vancouver.

Early season injuries to Freddy Hess star punter, and Fritz Sandstrom quarter-back, weakened the Tiger drive to the Alberta title, but the team Regina must face Saturday is fighting for its fifth straight victory and Calgary supporters believe it will achieve.

Jakie Forbes Stars But Amerks Win 2-1

GALT, Nov. 7.—As a farewell to Galt, the New York Americans and New Haven Eagles played an exhibition game here last night before a crowd of 1,500, the N.H.L. team winning by 2-1. All of the goals were scored in the final period. While the opening canto was tame, the other two brought more action with considerable bumping indulged in. It proved a very fair exhibition with public sympathy with the Eagles.

"Jumping Kakie" Forbes was the outstanding performer of the night, giving a sensational exhibition and only his phenomenal saves prevented the Amerks winning by a larger margin. The former Toronto amateur pair, Pringle and Ayres, with the Eagles, proved the huskiest defence pair on the ice and they gave a good account of themselves.

On the Eagles' front line, Jack Keating, the former St. John amateur, was a standout. He was fast and tricky. He has signed an American contract but has been farmed out to the Eagles. Convey and Burmister also were good.

Red Dutton and Bill Brydge played strong defence games for Eddie Gerard's crew while the first front line of Burch, Himes and Patterson, displayed the smartest combination, although the second one of Carson, Neville and Emms, worked well.

MARMORA

Mr. and Mrs. Dave Taylor, of Warsaw, spent Sunday with Mr. and Mrs. Dan Osborne.

Mr. and Mrs. Thomas Wood, of Orillia, spent Tuesday in town.

A successful rummage sale was held in the council chambers on Saturday afternoon under the auspices of Marmora Women's Institute.

A new furnace has been installed at the United Church parsonage.

"PUTT- A -WHILE"

AT THE ONLY INDOOR

GOLF

COURSE IN THE CITY 18 HOLES

A real winter sport, with most beautiful summer-like surroundings. Your inspection is cordially invited.

Starting Nov. 3, and ending Saturday, November 15 at 10 o'clock p.m., we are giving a 97-piece Dinner Set away FREE. The lucky ticket will be drawn sharp at 10 o'clock Saturday, November 15. The dinner set will be on display in the C.D.S. windows. Make sure you get a ticket each time you play. Every person making the 18th hole in one will be given a free game.

Evenings, 25c; Afternoons, 15c; Children, 15c

OPEN ALL DAY MONDAY

370 WATER ST.

Recently the Water Street Bowling Alley.

Owned and managed by local men.

LAST TIMES TO-NIGHT 7 and 9 o'clock — The Fox movietone version of JACK LONDON'S mightiest sea story — "The Sea Wolf"

Regent — Starting Saturday — Also MON. and TUES.

'What a Man'

Starring

Reginald Denny

As a

Ragged Romeo

In a fast stepping all-talking thrill, comedy, romance of a society tramp and an heiress who dared him to love her with MIRIAM SEEGAR, ANITA LOUISE.

SPECIAL ADDED ATTRACTION THE TIFFANY CHIMPS IN "THE LITTLE COVERED WAGON" Something Entirely Original.

Regent Receives Unusual Honor. Award of Merit

The Bronze "Plaque of Honor" has been presented to the

REGENT THEATRE

By Exhibitors Herald-World—(World's Largest Motion Picture Magazine) for its

PERFECT REPRODUCTION OF SOUND PICTURES

See this Beautiful Bronze Plaque—A Tribute to our Perfect Sound System and Efficient House Staff on Display in the Lobby of Theatre.

A MARK OF HONOR HAS BEEN AWARDED THIS THEATRE FOR THE HIGH QUALITY OF ITS REPRODUCTION OF SOUND PICTURES By Exhibitors Herald-World.

The Regent uses the World's Famous Northern Electric Sound System.

37 CLASS "B" PROFESSIONALS ARE REINSTATED BY THE A.A.U.

Three Applicants From Ontario Succeed at Vancouver Meeting.

CONVENTION OPENS.

VANCOUVER, Nov. 7.—The famous McAdam case, which originated in Winnipeg last summer when Sammy McAdam, professional hockey player, took part in an "amateur" soccer game, professionalizing those who played with or against him, was brought to a conclusion at the annual meeting of the Amateur Athletic Union of Canada, which opened here yesterday. Twenty amateur athletes, mostly hockey players, suspended by the national amateur authorities and listed as class "B" professionals for playing with or against McAdam, were reinstated at a late session of the convention yesterday. The registration committee, under the chairmanship of J. S. Hamilton, Regina, dealt with the individual cases at a lengthy conclave before yesterday afternoon's convention session.

The committee recommended immediate reinstatement of all athletes concerned in the McAdam case, and of 17 other athletes listed as class "B" professionals. All recommendations were subsequently passed by the convention without comment.

The committee has not yet considered reinstatement of class "A" professionals whose applications are on hand. These will likely come up to-day.

Those reinstated included 11 baseball players and one boxer in Alberta, 18 hockey players and two baseball players in Manitoba. Others were: Nova Scotia, Maurice McDonald, boxer; Ontario, W. Wright and Lou Lister, baseball players, and C. Puch, soccer player; Quebec, Joseph Naesmith, soccer player.

Featuring his opening address with the flat statement that it was unconstitutional to provisionally reinstate an athlete to amateur standing pending action by the Canadian body, Prof. T. R. Louden, of Toronto, president, opened the annual meeting. About forty delegates were in attendance when the convention got down to work. Minutes of the previous meeting and the president's report were quickly adopted, while committees were reported to deal with various phases of Canadian amateur sport.

President Louden intimated that it had been suggested at various times that certain athletes applying for reinstatement be allowed to take part in amateur sport until definite action on their prospective cases had been taken by the governing body of the Dominion. He emphatically declared that such action was unconstitutional.

Touching on the Olympic committee, the president said that that body could not function properly as at present constituted. It is not probable that action regarding the committee will be taken at a subsequent session of the convention. Prof. Louden also referred to the past year in amateur sport in Canada as having been a banner one, instancing the British Empire games at Hamilton as the leading feature.

LAD FOUND SHOT IN BUSH.

SAULT STE. MARIE, Ont., Nov. 7.—Ralph McDonald 17, is in a critical condition as the result of bullet wounds through his hands and head apparently inflicted wher. his gun accidentally discharged while he was deer hunting. The boy lay several hours in the bush before he was found by a search party from MacLennan and Desbarats, headed by his father, and he lost considerable blood.

ADVERTISE IN THE EXAMINER

Thanksgiving Specials in Tires

You will need a New Tire for Your Holiday Trip

NOTE THESE PRICES

	Tires	Tubes
29 x 4.40	6.25	1.50
29 x 4.50	6.95	1.60
30 x 4.50	7.25	1.75
28 x 4.75	8.50	1.90
29 x 4.75	8.75	1.90
29 x 5.00	9.95	1.90
30 x 5.00	8.95	2.00
28 x 5.25	10.95	2.25
30 x 5.25	11.95	2 25
31 x 5.25	12.25	2.25

WE HAVE A FULL LINE OF ANTI-FREEZE AND TIRE CHAINS.

THE Watson Tire & Radio Supply Co.

446 George Street Phone 968

JUDGE FADA Radio by!

Flashograph
See it announce favorite stations by lights perfectly tuned.

Noise Filter
A foe to static. Hear it eliminate unwanted noises.

Automatic Volume Control
Hear it eliminate fading and roars.

Tone Quality
—clear and natural. Reveals the true depth and beauty of music.

Performance
Embodying everything that modern radio science can give . . . 16 all-star features.

Cabinet Beauty
Representative of the finest furniture ideals of the century.

FADA LOWBOY (*Open Face*)

FADA RADIO PHONOGRAPH COMBINATION

FADA HIGHBOY (*French Doors*) 311

FADA Radio

HEINTZMAN & CO., LIMITED.
Royal Bank Bldg., Cor. Hunter and George. 'Phone 258.

CANADIAN DEPT. STORES
George Street, Peterborough

F. R. J. MacPHERSON CO., Ltd.
450 George Street.

VARIETY OF COSTUMES SEEN AT LIFFORD LINE GATHERING

Women's Guild of St. Mary's Anglican Church Holds Hallowe'en Social.

GOOD MUSICAL PROGRAM

FUN AND FROLIC.

LIFFORD, Nov. 7. (Examiner Correspondence.)—The Women's Guild of St. Mary's Anglican Church, Lifford Line, held a most successful Hallowe'en social evening in the hall here on Friday evening, when a large crowd of young and old gathered from neighboring centres to enjoy the fun and frolic so cleverly arranged.

The Rev. Mr. Feirbeller, of Bethany, pastor of St. Mary's church, acted as chairman for the evening. In his opening remarks he kindly thanked all present for their patronage and drew their attention to the attractive booth of home-made candy presided over by Miss Mae McFill and Jane Mills, as well as the Fish Pond, with Misses Isobel Sisson and Muriel Hannah in charge. These special features carried on a lively business throughout the evening, their Hallowe'en decorations harmonizing with the color scheme carried out in the entire interior of the building.

The stately ghost whose greeting was so friendly to the in-coming guests, appeared at intervals, causing considerable amusement especially among the younger folk.

Hallowe'en Chorus.

The program was opened by a Hallowe'en chorus following which was introduced the playlet "Cinderella" consisting of six acts and put on by the young people of Lifford Line directed by Miss G. Hutchison. The cast of characters was as follows: Audrey Mulligan, Cinderella: Doris Tims and Lena Mulligan, Cinderella's beauty sisters; May Mulligan, Cinderella's mother; Helen Rowan, Fairy Godmother: Vera Strachan, Prince Rupert; Mary Tims, The King; Mary White, Earl Lathavgne; and Ralph Mulligan, attendants.

Each of these characters were particularly well-chosen and carried out his and her part of this well-known fairy tale in a most commendable manner.

The six acts of this play were interspersed with a delightful varied program.

Orchestra Assists.

The eighth line five piece orchestra, with Robert Sisson, at the organ presented several numbers.

A ghost drill given by six young people, all unknown to the interested audience, contributed its share in emphasizing the "spookiness" of the evening.

Agnes White and Leona Lang accompanied by Miss Hutchison, at the organ rendered an appropriate duet.

Miss Isobel Sisson held the attention of the hilarious crowd by her touching rendition of "The Cattle Thief" by Pauline Johnson.

The concluding number on the program was a selection by the "Kitchen orchestra" composed of ten ladies disguised in humorous Hallowe'en costumes and equipped with a kitchen utensil playing the part of a musical instrument. Those taking part in this heartily encored number were: rs. Hannah, rs.Sisson, Mrs. McGill, Mrs. Staples, rs. Peters, Mrs. Vance, Miss Hutchison, Misses Mae, McGill, Lena Mulligan and Doris Tims.

Following this program, various games were enjoyed. A jar of beans was passed, the lucky guesser of the number incontained therein to receive a free fish the Fish Pond. Earl Smith was the winner guessing four short of the correct number, of seven hundred.

The Ladies of the Guild with assistants, then served dainty and very bounteous refreshments, consisting of sandwiches, pie, cake and coffee.

The singing of 'God Save the King" brought to a close the delightful series of events. Several of the young people remained to "trip the light fantastic" to music furnished by the orchestra.

Tweed

On Sunday morning a large delegation of Belleville Knights of Columbus assisted at the High Mass when their choir sang the Mass. Following dinner at the Huycke House, the members proceeded to the Opera House where District Deputy A.B. Collin and Grand Knight P. Donovan, assisted by T. Scanlon Callaghan, T. Barrett Brennan and F. Lesage exemplified the degree work. Among those from a distance were Grand Knight Lerkin, of Cobourg and Messrs. O. Sullivan and Senott, of Port Hope.

Mr. T. E. Moffatt, Mr. C. H. Connor, Sid Arber and Jack Ryan, motored to Kingston on Saturday.

Miss Rita Courneyea, of Toronto, attended the funeral of her grandfather, the late Peter Courneyea, which was held at Stoco, on Saturday.

Mr. and Mrs. M. Lesage and son, Felix, Mrs. James Cassidy and Mr. Peter Lesage, motored to Bay City, Michigan, recently, to visit the former's sister, Mrs. LeBarge, who is seriously ill.

Rev. W. L. Wright attended a meeting of the combined Deaneries of Hastings and Prince Edward Counties at Trenton, where he delivered a splendid address.

Miss Mary Turcotte, of Buffalo, is visiting her parents, Mr. and Mrs. A. Turcotte.

Mr. and Mrs. Neil O'Keefe and daughters, Colletta and Clair, of Campbellford, spent Sunday with Mrs Lafontain.

Mr. Harold Way, of Stirling, spent the week-end at his home here.

Miss Edna Lafontain, of Reid, spent the week-end with her mother, Mrs. Lafontain.

Miss E. McGrath, of Bogard, spent the week-end with Miss Mary Lesage.

Mrs. Felix Rashotte and daughter, Joan, spent Sunday in Stirling.

Mr. Barney Quinn, was in town on Monday.

Coal consumption in France continues to decline.

Masonic Lodge Holds Annual Ladies' Night

HASTINGS, Nov. 7.—(Examiner Correspondence.)—The annual Ladies' Night in connection with the Masonic Lodge was held on Friday evening and took the form of a Hallowe'en party.

A short program was given, consisting of comic songs by Mr Storie of Campbellford, and community singing, with short addresses by W. R. Learmouth, chairman and Rev. J. R. Pattersby, W. M. Fowlds, C. B. Plant and C. P. Doughty.

C. B. Plant who had charge of the games, introduced some novel ideas which enlivened the proceedings. T. W. Chaplan, of Lakefield, and Grant Sine, of Hastings, acted as judges and awarded the prize for the best dressed gent to Mr. Storie, of Campbellford. Mrs. Morrison, of Campbellford, being awarded the prize for the best lady in costume.

After the games, a dainty luncheon was served after which euchre was enjoyed, the winners being Mrs. J. H. Hess and Mr. Lancaster.

The hall was tastefully decorated for the occasion and much credit is due to Mr Ball, of Toronto, who gave expert assistance.

SOOTHES When the throat feels all raw .. and you cough all the time .. Owbridge's soothes and heals. It's really wonderful how quickly coughs and colds get better when you take Owbridge's.

A SORE THROAT

The British Remedy Est 1874 Owbridge's

Ask your druggist

for COUGHS and COLDS

20

THOMASBURG

Mr. and Mrs. Howard E. Thompson and son, Claude, spent the week-end with Mr. and Mrs. Edward Thompson, of Napanee.

Mr. and Mrs. Horace King and family, accompanied by Mr. Arthur King, of Belmont Lake, spent Sunday at the home of Mr. and Mrs. Walter Harrison

Mr Henry Bateman, of Kingston, s. ill at the home of his parents, Mr. and Mrs. James R. Bateman, of Thomasburg.

Mr and Mrs. R. S. Fenell and son, Ted, and Mrs. Mary Fenell, of Norwood, spent Sunday at the home of Mr. and Mrs. Walter R. Harrison.

Mrs. Grantley Burleigh, is spending a few days with friends at Belmont Lake.

Mrs. M. Green has returned home after spending a few days with her sister, Mrs Wood, who is ill at the Kingston General Hospital.

Mrs. F. Gregory, who has been spending a few weeks with her sister, Mrs. G. H. Walker, returned to her home in Trenton, onSunday.

Mr. William Plunkett, of Hybla, is spending a few weeks with his daughter, Mrs. George H. Walker.

Mr. Clifford Adams is ill at the home of Mr. Harry Mullett, of Crookston.

Mr. Damon McCamon and Mr. Harold Coulson motored to Oshawa on Saturday and returned home on Sunday; Mrs. McCamon and sons, returning with them.

Mr. and Mrs. James R. Bateman and son, Earl, Mr. and Mrs. Henry Free and daughter, Isabel, spent Sunday at the home of Mr. A. H. Mouck, of Tweed.

Mrs. Walter R. Harrison was a recent visitor last week with Mrs. Thomas Wagar and Mrs. Bruce Dyer, of the Lost Channel.

Mr. C. Mouck is confined to his home through illness.

Mr. Leslie Emerson has gone on a hunting trip.

Messrs. Charles and James Founder, of St. Catharines, were visitors at the home of their parents here on Monday, enroute to the hunting grounds.

Miss May Lee is spending a few days with friends in Smiths Falls.

Mr. Wesley Prindle and Mr. Ralph Dudgeon spent Sunday with Mr. Clifford Adams.

Miss Winnifred Taverner, spent Sunday at the home of her parents, at Napanee.

Mrs. D. Elliott and son, Herman, spent Sunday with relatives at Foxboro.

Mrs. Perry spent Saturday and Sunday with friends at Belleville.

EAST EMILY

Mr. and Mrs. Harold Bigelow of Bethany spent Sunday visiting at the home of Mr. and Mrs. Vincent Fee.

Messrs. J. Jackson, Vincent Franks, Herman Franks and Walter Moncrief, were visitors to Welcome last Thursday.

Miss Calvert, of Harvey, spent the past week visiting at the home of Mr. and Mrs. Richard Davis.

The Young People's Society of Bethel United Church held a masquerade and social evening in the basement of the church last Thursday.

Miss Marion Rea gave a reading and Rev. Mr. Blanchard favoured the gathering with a solo "Little Orphan Danny" also a humorous reading Miss Eleanor Sherin put on a contest which was answered by names used in a baseball game, and Mr. Blanchard put on a contest.

There was a musical promenade and Mr. Fife won the prize for the men, Miss Ila James for the lady and Mr. James the consolation prize.

The evening was brought to a close by the service of cake, sandwich and tea, candy and apples.

Mr. and Mrs. Harry Jackson, spent Sunday evening visiting Mr. and Mrs. Cecil Hubbeard, in Millbrook.

Mr. and Mrs. Orville Deyell and children of Toronto, spent Sunday visiting at the home of the former's brother, Mr. Harry Deyell.

Mr. Norman Henderson, spent the week-end visiting with friends near Kinmount.

The Misses Marion Storey and Ila James were delegates at the Y.P. convention held in the United Church in Omemee last week.

Mr. and Mrs. Herb. Jackson attended the fowl supper at Millersmith last week.

Mr. Leo. Kearns of Toronto, spent Sunday visiting with his parents, Mr. and Mrs. Will Kearns.

The many friends of Miss Mildred Fowler, are very pleased to hear she is gradually gaining after her very serious illness.

The regular weekly dance was held on Friday night in the Connunity hall on the second line, in the form of Hallowe'en masquerade, with about one hundred people in attendance.

WARKWORTH.

Miss Mary Phillips, of Middleville, is spending a week with Mr. and Mrs. O. B. Phillips.

Mr. and Mrs. W. Sweet, of Trenton, were the guests of Mr. and Mrs. F. W. Garbutt, on Tuesday.

Messrs. Milford McVety, Chat Sherwkin, Don Thompson, William Smooker and Will Allen left on Monday for the deer hunt, near Coe Hill.

Mr. P. S. Ewing is spending a few days in Toronto.

Railways in Ireland are abandoning many branch lines.

DRINK JOHN'S TEA
'PHONE 929.
W.—Nov. 8-3179

Clergymen Oppose Right Of Appeal Move

BELFAST, Northern Ireland, November 4 (C.P.). — The Rev. John A. F. Gregg, Archbishop of Dublin, and the Rev. C. S. Darcy, Protestant Primate of Ireland, joined to-day in expressing strong opposition to a Free State proposal at the Imperial Conference for abolition of the right of appeal to the British Privy Council.

"We do not impute to the Free State Government," they said in a joint manifesto, "any desire to invade our rights of property or religious liberty, but the present Government will not always be in office, and Ireland is a country in which religious distinctions exercise a dominating influence with which those who do not live here can have little understanding."

TILLIE THE TOILER — By Russ Westover

BRINGING UP FATHER — By George McManus

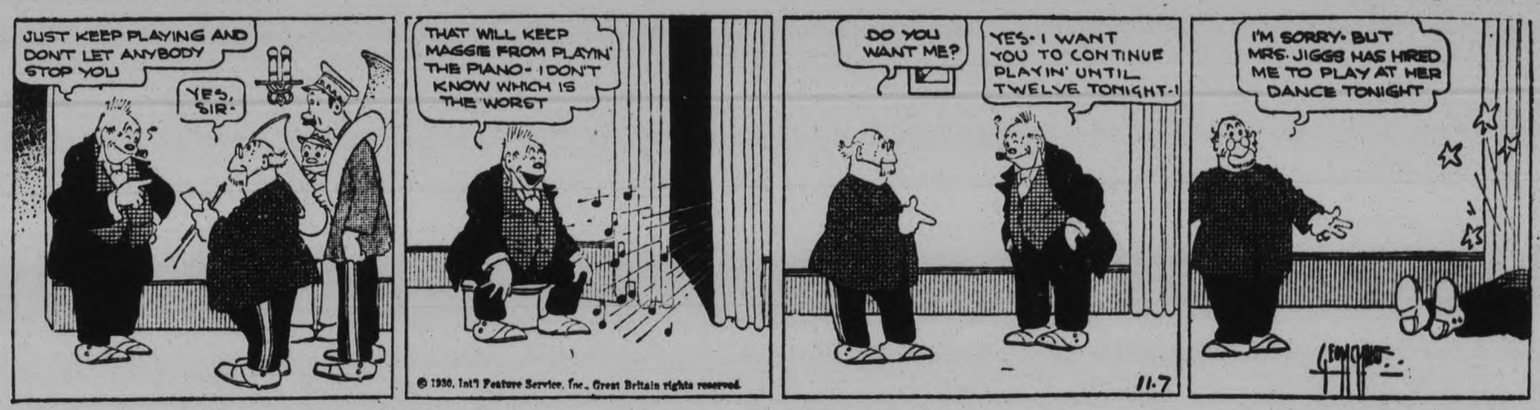

TOOTS AND CASPER — By Jimmy Murphy

DUMB DORA

Sell Discarded Articles Now---They Bring You Money---Phone 1,600

a For Sale—General

[illegible] ALL KINDS, AT CUT- [illegible] Coal and Coke [illegible] 'Phone 154. 20d-122-1320A

FORD RADIATOR. APPLY A. BLADE, [illegible] Greenhouse. Phone 508. 3d-111-2283A

QUEBEC COOK STOVE IN GOOD condition. Apply 424 Rogers Street. 3d-110-2231A

HARDWOOD CUT TWELVE-INCH $10.00 cord; [illegible] hardwood $5.00 cord. Phone 18 r 21 Warsaw. M. Payne. 6d-115-2304A

FUR-TRIMMED WINTER COAT, GOOD condition. Cheap. 'Phone 2547J. 3d-112-2305A

CHOICE MANVERS POTATOES AT 90c per Bag at House; $1 Delivered. Turnips, Cabbage, Carrots, at close prices. H. I. Doig. 'Phone 2097. 6d-110-2127A

BONE DRY MIXED WOOD $3 PER Half-Cord; fair percentage Hard. Reduced to clear quickly. Thompson's. 'Phone 2260. Nights 1026. 6d-111-2143A

SLIGHTLY USED OVERCOATS $4 up; Suits $5 up. Buy your Winter Clothes supply from us and save money. Rubin's Second-hand Store, Aylmer Street (opposite Fire Hall). 4d-110-2212A

McLAGAN VICTROLA ALSO RECORDS, excellent condition. Apply 500 McDonnel Street. 3d-110-2242A

SET OF COMPUTING SCALES, 23 Lbs., good as new. Cherney's. 'Phone 226. 3d-110-2269A

DINING-ROOM FURNITURE, DRESSERS, Radio, Victrola, Used Furniture of all kinds; New Walnut Beds, complete. Reductions on all New Floor Covering. Terms arranged. We allow for Old Stoves on New Quebec Cookers. Cherney Furniture Store, 213 Charlotte Street. 'Phone 226. 5d-110-2264A

SET OF 34.4 TIRES, CHEAP. APPLY 5 Dunlop Street. 'Phone 2337M. 3d-110-2267A

CHILD'S WHITE SLEIGH. 'PHONE 1710W. 3d-110-2266A

BOY'S OVERCOAT, IN GOOD CONDITION, aged 15. 'Phone 1251J. 3d-110-2262A

CHILD'S WOODEN COT, WITH MATTRESS. 'Phone 706J. 3d-110-2261A

THREE STOVES, IN GOOD CONDITION: 4-Burner Gas, Perfection Oil Burner, and Coal Laundry Stove. 'Phone 3493W. 3d-111-2225A

HOUSEHOLD FURNITURE, INCLUDING Large Office Desk and Davidson Cooking Range, nearly new. Apply 176 Gladstone Avenue, or 'Phone 3159J. 3d-111-2277A

ENGLISH CRUMPETS, DELIVERED, Fresh Daily. 'Phone 1415F. 3d-6,7,11-2281A

SIXTEEN-INCH DRY MIXED SLABWOOD, $6.50 per Cord; also Eighty per cent. Dry Hardwood, Fourteen-inch, $9 per Cord, Delivered. A. L. Payne, 'Phone 16 ring 6, Warsaw. 12d-116-2123A

TWO GOOD CONGOLEUM RUGS, also Linoleum, cheap. 'Phone 1905J or apply 249 Park Street. 2d-111-2280A

HUNTING RIFLE, 38-55. PRICED right. 'Phone 247W. 2d-111-2310A

SPY APPLES, $1.50 A BUSHEL. Carrots, 75c a Bag. Turnips, 80c a Bag. Cabbage, 40c a Dozen—delivered. 'Phone 2313W. 1d-110-2309A

TWO YOUNG SOWS, DUE FEBRUARY. James Walsh, R. R. No. 10, Peterborough, Warsaw Road. 3d-112-2308A

COMPLETE SET OF HEAVY DOUBLE Harness, almost new. Apply Henry Orde, R. R. No. 8, Peterborough. 3d-112-3676A

QUEBEC HEATER, ALMOST NEW. Apply 85 Hunter West. 2d-111-2314A

MAN'S WINTER OVERCOAT, SIZE 35, cheap; One High Chair, first-class condition. 'Phone 3421J. 2d-111-2317A

DANDY APPLES FOR SALE—STARKS, Baldwins, $3.25 Barrel; Ben Davis and Gano, $2.75; Spys, $4.00. Delivered. 'Phone Dan. Sims, 2041M. 4d-111-3636A

ONE STANDARD OAK HEATER, cheap. 8 Victoria Avenue. 'Phone 1086W. 3d-112-2327A

HAND-PAINTED CHINA LAMP, PRISM trimmed; Spreads and Comfortable Quilts, new. 'Phone 2258M. 2d-111-2324A

GOOD, MEDIUM SIZE TUXEDO SUIT. 'Phone 3180W. 3d-112-2325A

FIRECO RANGE, CHILD'S COT. APPLY 62 McDonnel. 'Phone 2680F. 3d-112-2321A

CHOICE TIMOTHY AND ALFALFA Hay. 'Phone 2108J. 3d-111-2293A

HAVE YOUR HOME CAULKED — Prevent the cold air from coming in around the doors and windows. Estimates free. Prices reasonable. 'Phone McPherson's 386. 3d-111-2295A

KITCHEN CABINET, REFRIGERATOR, Table and Chairs, cheap for quick sale. 266 Simcoe Street. 3d-111-2303A

a For Sale—General

CABBAGE 50c DOZEN, DELIVERED. Phone 2081J. 3d-111-2290A

GENT'S BICYCLE AND TYPEWRITER, cheap for quick sale. 293 George Street. 3d-111-2302A

KINDLING OR HARDWOOD, MIXED 12-in., extra large Sack, 35c. delivered. 'Phone 253. 3d-111-2246A

CHILD'S COT AND CARRIAGE AND Household Articles. 'Phone 473. 3d-111-2297A

THREE DAYS ONLY, HOUSE DRESSES 89c. Record Store. 3d-111-2298A

b For Rent—Houses and Apartments

BRIGHT APARTMENT, CENTRAL, partly Furnished Living-rooms downstairs, private entrance. 'Phone 2032J. 2d-110-2286B

THREE LARGE UNFURNISHED Rooms. 468 Stewart Street. 3d-111-2285B

STORE, CORNER BROCK AND George Streets. Possession 1st of November. Apply 437 George Street. dtf-B

HOUSE, NEWLY DECORATED. APPLY 319 Dalhousie Street. 3d-110-2232B

FURNISHED ROOMS, CENTRAL; quite reasonable. 'Phone 16. 3d-110-2248B

FIVE-ROOMED BRICK HOUSE, HARDwood floors, Garage. 443 Mark. 3d-110-2250B

ON ANTRIM — WARM, COMFORTable House, clean; conveniences; central to George; rent reasonable. Apply 183 Antrim. 6d-110-2111B

AT ONCE! GOOD 7-ROOM HOUSE, Brick; French doors, hardwood floors, plumbing, furnace, garage; central. Apply 293 Dalhousie Street. 'Phone 273. 5d-110-2146B

FOUR LOWER FURNISHED ROOMS and Garage; cheap rent. Apply 801 Water Street. 3d-111-2300B

MODERN BATHROOM FLAT, RESIdential. 'Phone 754J. 3d-111-2301B

LOVELY WARM, FRONT, FURNISHED Bedroom, Downstairs, Kitchenette. 601 Water. 3d-111-2292B

LITTLE LOWER FLAT (MORE LIKE Small House); conveniences; $15.00 per month. Apply 183 Antrim. 6d-113-2204B

FOR IMMEDIATE POSSESSION — Large Brick House, desirably located, Stewart Street, with Double Garage. Two Small Houses, with modern conveniences. Also Single and Double Garages, centrally located; rent reasonable. Apply to J. J. McBain. 4d-111-2234B

FURNISHED BED - SITTING-ROOM and Two Bedrooms. Apply 281 McDonnel Street. 3d-110-2271B

TWO FURNISHED ROOMS. APPLY 412 George. 3d-111-2272B

HOUSE, CENTRAL. 'PHONE 1905J, OR apply 249 Park Street. 3d-111-2279B

SEVEN-ROOM HOUSE TO RENT, 772 Water Street; hot water heating, Garage. Apply to A. A. McIntyre, 552 Aylmer Street. 3d-111-2275B

TRY US — ROOMS, DAY OR WEEK. Three Dollars Week up; comfortable, convenient. 119 Hunter Street. 6d-31,1,3,5,7,10-2089B

TO RENT — 110 SOPHIA STREET, Modern, $15. 'Phone 1696J. 3d-5,7,11-2224B

SEVEN-ROOM HOUSE, NEWLY DECORATED. Apply 71 McDonnel. 3d-112-2322B

HOUSE, 91 PARK, WITH OR WITHout Garage. Apply 265 King. 1d-110-2330B

COMPLETELY MODERN HOME, WITH Electric Range, Water Jacket, and Fixtures, hardwood throughout, French doors, Sunporch, Garage, blinds. Move in without one cent of expense. 'Phone 2007F. 1d-110-3689B

HOUSE, 217 WOODBINE AVENUE. Apply 550 Armour Road. 3d-112-2329B

SIX-ROOMED COTTAGE, PARTLY modern, with furnace. Apply 457 Elm Street. 3d-112-2193B

TWO OR THREE UNFURNISHED Rooms, Bathroom Flat, on Ground Floor; newly decorated; central, with Garage. Apply 51 Brock. 'Phone 2253J. 3d-112-2326B

For Rent—General

HEATED STORE. 451 WATER. 6d-110-2166C

STORE ALSO GARAGE. APPLY 163 Charlotte. 4d-111-2238C

GARAGE, WITH ELECTRIC LIGHT, at 222 Wolfe Street, corner Wolfe and Aylmer Streets. 3d-111-C

SEVEN-ROOM HOUSE, NEWLY PAPered, furnace. 710 Water Street. Apply 151 Park Street or 708 Water Street. 6d-115-2311B

WARM, COMFORTABLE ROOM, ALL conveniences. 379 Park Street. 'Phone 525W. 3d-112-3682B

FURNISHED HOUSEKEEPING ROOMS. 'Phone 2887W. 3d-110-2264B

d Real Estate and Farms

FOR SALE — A REAL HOME, AND A Real Buy, in heart of best West-end residential district — 4 Bedrooms, 2 Bathrooms, beam and dome ceilings, easily converted into Duplex if desired. At $6,800, is a Thousand under value. Must sell. J. H. Callander, 575 Weller. 'Phone 874. dtf-D

FOR SALE — RETAIL GROCERY Business, Stock and Fixtures; established 24 years. Write Box 2254, Examiner. 6d-114-2254D

HOUSE FOR SALE, SITUATED AT 304 Monaghan Road. 'Phone 2181 or 553. 3d-112-2323D

f Boarders Wanted

BOARDERS WANTED, EVERY CONvenience. Apply 153 Rutherford Avenue. 'Phone 3096F. 7d-110-2083F

FURNISHED ROOM, BOARD IF DEsired. 'Phone 2821. 3d-110-2245F

BOARDERS WANTED, IN WEST-END. 'Phone 720F. 3d-110-3263F

COMFORTABLE ROOM AND BOARD. 'Phone 182. 3d-110-2250F

ROOM AND BOARD, ONE BLOCK North of Collegiate. 'Phone 3190. 3d-110-2265F

WANTED — GENTLEMAN BOARDER, all conveniences, including Garage, near C.G.E. 'Phone 2924F. 3d-110-2260F

WILL TAKE 2 BOARDERS, 2 MINutes walk from Westclox. Home privileges. Phone 447M. 2d-11-2303F

g Help Wanted, Male

SMART GIRL WANTED AT ONCE TO Serve in Store. Write Box 3672, Examiner. 2d-111-3672H

SELL CHRISTMAS CARDS

$35-$50 CAN BE EARNED weekly in spare time Selling well-known line Personal Christmas Cards. Scores of Stenographers, Accountants, Clerks, etc., exceeded this last season. Beautiful new portfolio sample free. Master Kraft Co., Limited, Toronto. Representatives wanted small towns also. 5d-3,5,7,12,14-2172G

h Help Wanted, Female

EXPERIENCED WAITRESS. APPLY Grand Hotel. 3d-111-2282H

GIRL WANTED FOR HOUSEWORK. Apply at once, Fine's Store, 291 George. 2d-110-2294H

GIRL OR WOMAN FOR LIGHT Housework. Write Box 2251, Examiner. 3d-110-2251H

EXPERIENCED STENOGRAPHER FOR Two or Three Evenings Weekly. Write Box 3646, Examiner Office. 2d-5,7-3646H

WANTED — GIRL FOR HOUSEWORK. 'Phone 1174M. 1d-110-3686H

i Gramophones and Radio

FOR SALE — RADIO, 6-TUBE DAY-Fan, with Headphones, Wet and Dry Batteries, Single Control. First $15 To-night takes it. 284 Lansdowne Street. 'Phone 1587J. 3d-110-2233I

j Employment Wanted

GENERAL REPAIR WORK AND Chimneys Cleaned. 'Phone 3221W. 6d-113-2201J

RETURNED SOLDIER, WITH FAMILY, willing to take work of any kind. Write Box 2249, Examiner. 3d-110-2249J

WANTED — LAWNS, GARDENS TO Clean Up, Trees Pruned, Storm Windows Put Up, by experienced Men. 'Phone 610F. 3d-110-2247J

l Agents Wanted

SALESMAN WANTED FOR PETERborough City; must be clean cut and of good family; aged from 22 to 30 years; thorough training will be given; experience in Radios, Pianos, Washers, or Vacuum Cleaners preferred. Apply 342 Water, 8.30 Mornings. 3d-112-3675L

A BIG $5 PRIVATE GREETING Christmas Card Sample Book Free; representatives already making five dollars up daily; experience or capital unnecessary. Garretson Company, Brantford, Ont. 6d-115-2312L

t General Notice

FURNITURE REPAIRING AND UPholstering and Refinishing. 'Phone 2846. 6d-110-2122T

NOTICE.—STORM WINDOWS CLEANed and put on, also Old Floors Cleaned and Polished. 'Phone 1813M. 5d-111-2220T

PIPE REPAIRER HAS NO WORRY ABOUT BUSINESS COMPETITION

Ontario Has Only One Tobacco Pipe Repairer—An Intricate Business.

LEARNED IN VIENNA

(Special to The Examiner—Copyright, 1930)

By R. C. READE

TORONTO, Nov. 7—There is one business in Canada in which there is no competition. It is the business of repairing tobacco pipes.

Charles Dollack, a pipe surgeon, who puts crippled briars and mangled meerschaums back on their stems, laughs at competition. He is the only pipe repairer in Ontario. Consequently he has no advertising problem. All over the province people puff his handiwork. He makes his headquarters in Toronto.

"How does it happen," I asked, "that your profession is so exclusive?"

"To repair pipes," said he, "you must be able to make pipes. And pipes aren't made on this continent. France and Austria are big centres of manufacture. I made pipes in Vienna for ten years before I came to this continent, and I have been repairing pipes here for 19 years."

"If you're the only pipe salvager in Ontario you must be swamped with work. There must be a good many pipes broken every year in all Canada."

"I don't do so well as the plumbers with their pipes, but I don't do so badly," said he. "But you must remember that there are a lot of pipes that are worth only 25 or 50 cents. When they get broken it's almost as cheap to replace them as to repair them."

It was in his atelier that I talked to him. His equipment consisted of an electrically driven lathe and various fine chisels. His raw material was great twisted roots of French briar, and square blocks of amber and meerschaum.

Meerschaum From Asiatic Turkey

"We can't get briar on this continent," said he. "The best is French."

He showed me a cake of meerschaum. It wasn't exactly like a cube of gypsum. "Where do you get it?" I asked.

"From Turkish Asia. It is worth only $5 a ton from the ground. The cost comes from the treatment. Even now it is not quite ready to made into pipes. I have to soak it in water before I put it on the lathe."

He took a turn at asking questions and said: "Where do you think the amber comes from?"

"I know that," said I. "It comes from the stomach of sick whales."

He laughed. "That's ambergris, a perfume. Amber is mined by divers from a bured forest on the shores of the Baltic. It is petrified pine-gum. I don't find as much use for it as formerly. Vulcanite stems are more and more replacing amber mouthpieces."

"How do you patch amber?" I asked. "Do you melt it and weld it, or do you glue fragments together?"

"You can't cement amber," he replied. "I put pegs in it."

Curved Pipe Gone

Mr. Dollack out of his wealth of knowledge of pipe smokers' idiosyncracies gave me some more pipe data. "The briars are all the rage. Meerschaums are getting fewer and a calabash is now almost unknown. I don't believe I have had one in the last year. Another thing is that curved stem has almost gone out in favor of the straight stem."

I expressed the opinion that this might be due to the decline of whiskers, but Mr. Dollack did not think so. He had never heard in the old days when whiskers were luxuriant of a man setting his face on fire because his pipe did not curve away from danger.

The great joy of Mr. Dollock's existence is the joy of keeping old friends together. "To a real pipe smoker it causes a heart-wrench to have his pipe broken. I have had them come in weeping and when I made the pipe as good as new they are very grateful to me. I doubt if the surgeons at the hospital get so much gratitude from their patients."

A $3.75 Clay Pipe

'Have you ever had any one ask you to repair a corn cob pipe?"

"Yes sir, I have," said Mr. Dollack, "and I know a man who asked me to fit an amber stem with a gold band on a clay pipe. That cost him $3.75, but when he breaks the clay he can fit in another one."

It is not only the fact that the pipe repairer must first be able to make pipes that keeps the smiling Mr. Dollack from any fear of competition.

"You have to be able to make your own tools," said he. "Here's a chuck." I had to make it myself. I couldn't get it in this country."

The chuck was a woodchuk, a wooden vice that could open and shut like a boot tree. It was clamped to the whirling wheel and in it was inserted the pipe-stem to be hollowed.

Mr. Dollack not only repairs pipes. He makes them. There is a man in Peterborough who would give up smoking if he couldn't get a Dollack pipe. He showed one to a friend from the United States and the other day Mr. Dollack got an order from Chicago for three of his pipe masterpieces.

He showed me also an opium pipe he had made purely of course, for museum purposes. It has a long briar stem with an amber tip and by reason of the aperture in the centre, looked like a flute.

I blew into it, but there was no sound. "How do you dream with it?" I asked. "You put the bowl on that hole in the centre," said he.

Charles Dollack is an artist who is happy in his work. In spite of his monopoly, he does not charge monopoly prices. All he asks from life except the mere living is that smile of gratitude on the faces of inveterate pipe smokers when he performs his miracles of resurrection and brings back their beloved pipes from the dead.

m Lost

HOUND, BLACK AND BLUE TICK. 'Phone 55 or 1824. 3d-110-2239M

BLACK, HEAVY SET TERRIER DOG, North Monaghan; license tag on collar 226; Strayed from Car in vicinity of Chemong. Please notify F. J. McBride, Claraday P.O. 3d-110-3630M

PART JERSEY HEIFER, WITH LONG rope attached, last seen at the corner east of Curtis' Brick Yard. 'Phone 187, John J. Howden. 3d-112-2315M

ONE BROWN RIGHT HAND KID Glove, with black fur on cuff, just outside or inside of Capitol Theatre, Wednesday evening. Finder please leave at Capitol Theatre. 3d-112-3679M

o Live Stock

FOR SALE — GOOD WORK HORSE, cheap. Apply Crebar, Downer's Corners. 3d-110-2255O

FOR SALE—20 YOUNG CATTLE AND Cows; also Chinchilla Rabbits. J. A. Fletcher, Keene, 'Phone 16 ring 2. 3d-112-2307O

GOOD DRIVING HORSE, BAY MARE 8, twelve hundred pounds. Cheap for quick sale. T. Z. Webster, Lakefield, Ont. 3d-112-3670O

FOR SALE — 3 YEARLING HEIFERS, 100 Bushel of Mangels. Apply B. Lockington, Nassau. 3d-112-3671O

p Poultry

TWELVE BARRED ROCK PULLETS for Sale. 'Phone 971 ring 21. 2d-111-3683P

q Wanted

SEWING WANTED, ANY KIND. 'Phone 2163. 3d-111-2299Q

WANTED — MARRIED COUPLE TO Share Home. 173 Wescott Street. 'Phone 2325W. 3d-110-2259Q

WANTED — LARGE BOX STOVE. 'Phone 2635W. 3d-112-2256Q

s Used Cars for Sale

FOUR HUNDRED DOLLAR CREDIT Note on New Chevrolet for Three Hundred. This equals One Hundred Dollar Discount on New Car. Write 3656, Examiner. 3d-111-3656S

THANKSGIVING SALE— FIFTEEN TO Twenty-five per cent. Off All Our Fine Guaranteed Packard, Hudson, and Pontiac Sedans, original finish, mechanically right. Displayed Weber's, Two-Twenty Charlotte. Terms if desired. 2d-111-2318S

1926 ESSEX COACH AT FIFTY DOLlars less than Toronto list price. See this Car at Hood & Cumming Motors. Ask for Mr. Plunkett. 3d-111-3659S

BETTER USED CARS AT BROCK ST Rink. All makes and models. Easy terms. Open evenings. Brewer Motor Sales. Phone 192 or 8166. 12d161-2046S

1926 FORD COACH, CHEAP. 'PHONE 30. 4d-111-2240S

STORM WINDOWS.

STORM WINDOWS SAVE FUEL, Bring Winter Comfort.—A user says, "Winter was more severe than usual, but with storm windows we saved one-third fuel." Another says, "I saved 2½ tons of coal with my windows." Another customer says, "Saved about twenty per cent. with storm windows." Hundreds of users say Storm Windows quickly repay their full cost in comfort and lower fuel bills. Halliday Storm Windows are delivered ready Glazed. Write now for free price list showing low freight paid prices. Halliday Company Limited, 19 Halliday Building, Hamilton, Ont. 8d-4,7,12,14,18,21,25,28

Railway Time-Tables

CANADIAN PACIFIC RAILWAY
(Corrected to date)

Going East—

8.10 p.m.—Indian River, Norwood, Havelock. Daily except Sunday.
5.44 a.m.—Havelock, Tweed, Kingston, Smith's Falls, Ottawa, Montreal, Quebec, Boston and New York. On Sunday to Havelock only.
11.32 p.m.—Havelock, Tweed, Kingston, Perth, Ottawa, Smith Falls, Montreal, St. John, Boston and New York. Daily except Saturday. Sleepers Montreal.
1.50 a.m.—Havelock, Tweed, Perth, Smith Falls and Ottawa. Daily.

Going West—

4.35 a.m.—Toronto, Agincourt, Owen Sound, Orangeville, Teeswater, and Brampton. Daily except Sunday.
4.55 a.m.—Myrtle, Toronto, Guelph, Goderich, Hamilton, Galt, Woodstock, St. Thomas, London, Chatham, Detroit, Chicago and New York. Daily.
7.00 a.m.—Bethany, Lindsay, Orillia, Port McNichol, Midland, and intermediate points. Daily except Sunday.
7.35 a.m.—Toronto, Hamilton, Brantford, Buffalo, New York, Galt, Woodstock, London, Chatham, Detroit and intermediate points. Daily except Sunday.
3.50 p.m.—Toronto, Hamilton, Buffalo, Rochester, Boston, Woodstock, London, Windsor, Detroit, Chicago and intermediate points between Peterborough and Toronto. Makes connection with the Trans-Canada Limited for Winnipeg and Vancouver. Daily.
6.30 p.m.—Lindsay, Toronto, and intermediate points. Daily except Sunday.

CANADIAN NATIONAL TIME TABLE
(Corrected to date)
Trains Operate Standard Time. Daily except Sunday

No. 93—7.15 a.m. for Port Hope, Oshawa, Toronto and points on main line east of Port Hope.
No. 93—8.20 a.m. for Lindsay, Orillia, Midland, Toronto, Hamilton, Buffalo, London, Windsor, Detroit.
No. 371—8.30 a.m. for Lakefield.
No. 698—8.35 a.m. for Hastings, Campbellford, Belleville, connecting with the International Ltd. for Kingston, Brockville and Montreal and points in Maritime provinces.
No. 100—11.45 a.m. for Hastings, Campbellford, Stirling, Belleville, Kingston and Brockville with the "Capitol City" train for Ottawa, also with Inter-City Limited for Cornwall and Montreal.
No. 92—12.00 noon for Port Hope, Oshawa, Toronto, Buffalo, Philadelphia, New York, London, Chatham, Windsor and Detroit.
No. 373—12.10 p.m. for Lakefield.
No. 95—4.37 p.m., for Lindsay, Orillia, Toronto connecting with "International Lt." for London, Sarnia, Port Huron and Chicago also with the "National" for Winnipeg and Pacific Coast points and with No. 47 for North Bay and Cochrane, and No. 89 to Buffalo, Philadelphia, and New York.
No. 699—8.45 p.m., for Lindsay.
No. 94—8.54 p.m., for Port Hope, Cobourg, Kingston, Montreal, New York, Boston. Carries through sleeper from Peterborough to Montreal. Daily except Saturday and Sunday.

BARRISTERS AND SOLICITORS

GORDON & ELLIOTT — Barristers, Solicitors, Notaries. Patents and Trade Marks. Money to Loan. Telephone 3300. — Hon. G. N. Gordon, K.C., Alexander L. Elliott. Toronto Office: 410 Saturday Night Building, 73 Richmond Street West. Telephone Number, Elgin 8831.

PECK, KERR & McELDERRY—Barristers, Solicitors and Notaries. Office, Water street, Peterborough. Money to Loan at the lowest current rates of interest. Telephone 1950. E. A. Peck, M.P., F. D. Kerr, K.C., V. J. McElderry, K.C.

EMMETT F. SHEEHY—Barrister and Solicitor, 397½ George street, corner Hunter, Peterborough. Money to Loan. Phones: Office 63, Residence 1307. 1yr.Jun2 29

R. R. HALL, K.C.—Solicitor, etc. Peterborough, Ont. Office: corner of Hunter and Water streets over the Canadian Bank of Commerce. Trust Funds on Loan on easy terms of payment.

JAMES FORDYCE STRICKLAND, K.C., M.P.P., BERNARD E. PARK — Barristers, Solicitors, Notary Publics, Peterborough. 'Phone 191. Money to Loan. 375 Water street.

Fresh Picnic Hams AVERAGE 5 TO 7 LBS. 20c lb.

HEAD LETTUCE, Large Solid Heads, each	15c
CRISP CELERY, Tender, well bleached, each	15c
SNOW APPLES, No. 1 Quality, Peck	65c
CABBAGE, Large Hard Heads, each	5c
PARSNIPS, Fresh Dug, Clean, Peck	35c

YOUNG TENDER PORK CUTS

Fresh Trimmed Loin Roasts, Lb.	30c
Fresh Trimmed Butt Roasts, Lb.	26c
Fresh Ham Roasts, Lb.	25c
Pickleback, mealed, Piece, Lb.	35c

EXTRA QUALITY THANKSGIVING BEEF

Pot Roast, Splendid Quality, Lb.	14c
Arm Roast, Extra Tender, Lb.	15c
T-Bone Roast, None Better, Lb.	30c

Creamery Butter FRESH CHURNED lb. 31c

NORWEGIAN SARDINES, Rough Rider Brand	2 Tins 25c
CHRISTIE'S SODA WAFERS, 2 Regular Packages	25c
NEW PACK PUMPKIN, Large Tin, Saturday	10c
AYLMER JUMBO PEAS, No. 2 Size Tin	2 Tins 35c

FRESH SPRING LAMB

Legs, Lb.	30c
Loin Roasts, Lb.	25c
Front Quarters, Lb.	19c
Stewing Lamb, Lb.	15c

QUALITY VEAL

Shoulder Chops, Lb.	25c
Shoulder Roasts, Lb.	23c
Stewing Veal, Lb.	16c

THANKSGIVING POULTRY—
We have a Large Assortment of Geese, Ducks, and Chickens.

F. & G. Markets

INSTANT SERVICE . . . SEVEN PHONES

SMOKE DAMAGE

DO YOU USE AN OIL FURNAE?

If so, it is just possible that some time you may sustain damage caused by OIL SMOKE to your dwelling decorations, as well as your furniture and draperies.

For a small additional cost your FIRE INSURANCE POLICY can be extended to cover such damage.

It is worth looking into before a loss occurs.

HILL, WEDDELL & HILLS

124 HUNTER STREET WEST
PETERBOROUGH ONTARIO
Telephone 14. Established 1883.

DAVIS-THOMPSON COMPANY, LTD.

Insurance and General Agency.

433 GEORGE STREET - PHONE 40

THE RETURN OF TARZAN No. 47 (Metropolitan Newspaper Feature Service, Inc.) By Edgar Rice Burroughs

"They were going toward the morning. It was a half-moon ago." Tarzan listened no longer to the young ape's tale. Was it possible this prisoner was some woman of his own race in deadly peril? Without another word the ape-man sprang into the trees and fled like a disembodied spirit eastward in the direction of the forgotten city of Opar.

How long Janes lay in the darkness of the vault beneath the temple in the ancient city of Opar, she did not know. As her strength gradually returned, her captors watched her with increasing interest. At length came a day when they led her from her dungeon into a brilliant courtyard. She saw a stone altar in the center with dark-brown stains upon it.

They bound her ankles and wrists. A moment later she was lifted and placed across the altar's top. During the grotesque dance of the votaries that followed, she lay frozen in horror. Nor did she require the sight of the thin blade in the hands of the high priestess as it rose slowly above her, to enlighten her further as to her doom.

As the hand began to descend, Jane succumbed to the strain, and swooned. Day and night Tarzan of the Apes raced through the primeval forest toward the ruined city in which he was positive some white woman lay either a prisoner or dead. He thought of that grim altar and increased his speed. Would he be in time to rescue her? He hoped against hope. At least he could be revenged.

A Father's Advice to His Son

LAYING THE FOUNDATION OR SUCCESS IN LIFE

4% Paid on Deposits

Every Young Man is anxious to succeed, and a SAVINGS Account is more than a START towards financial independence—it is a mark of Character.

One of the strongest recommendations that a Young Man can present is a Savings Bank Book, with a record of consistent Savings.

Young Man, open that Savings Account To-day, and our Savings Department will make it easy for you to become Thrifty.

Toronto Savings and Loan Co.

435-437 George Street

Office Hours: 9 a.m. to 4 p.m. Open Saturdays Until 5 p.m.

NEILL'S

The Store of Better Values

BUY HOLIDAY FOOTWEAR SATURDAY

To see the marvellous array of fashionable footwear exhibited at this store, is to know what is in vogue for Fall wear.

Ladies' black and brown kid, One Straps and Colonial Pumps with light weight leather soles and cover dress Cuban heels.

$6.50 and $7.00

Ladies' patent leather and kid strap Slippers, Pumps and Ties in a splendid group of styles, Cuban and high heels, ranging in price from

$2.35 to $5.00

Rubbers—Rubbers

See our display of these at very special prices.

R. Neill Ltd.

350-354 GEORGE STREET

Canada's Greatest Shoe Store

DEATH.

HAYES. — The death occurred at Christie Street Hospital, Toronto, on Friday noon, November 7, 1930, of William E. Hayes, 460 Elm Street, Peterborough.

Funeral announcements later.

BELL.— On October 31st, as Hespeler, Mrs. Isabella Bell, mother of Mrs. H. Gordon Logan, of Peterborough.

Superfluous Hair

Hair on face destroyed permanently by Electrolyses method. No scars. Careful and personal attention given.

For appointment phone 1963
27 GEORGE STREET S.

W.-F.-Dec. 27-3523

UNSIGHTLY HAIRS

Permanently removed by Electrolysis. Dermatologist. Formerly of Hiscott Institute. Expert Facial and Scalp Massage. Skin Diseases successfully treated.— Anne Graham Logan, 201 Brock St. Phone 3102 for appointments.

m.w.f

MARINO'S BEAUTY PARLOR

Manicuring, Marcelling, Finger and Water Waving, Facials, Scalp and Oil Treatments, etc.

Experienced operator
Appointments, Phone 1963.

2d-5,7-3634

Mums

FOR THANKSGIVING.

All sizes and shades, Home-grown, Fresh cut — Priced all the way from

45c DOZEN UP.

DAVID JORDAN

428 George - 'Phone 375

2d-110-3657

ARMIST CE CONCERT

Given by Permission of Lt.-Col. M. H. Park, V.D., and Officers of the Peterborough Rangers, by

REGIMENTAL BAND
Lieut. W. H. Peryer, Bandmaster
Assisted by
BERTHA HILL, Contralto
Gold Medalist Kiwanis Fair, 1930
and
WM. H. GRIEVES, Tenor.
Martin B. Chenhall, A.R.C.O., Accompanist.

Grand Opera House
SUNDAY, NOV. 9, 1930,
at 8.30 p.m.
Silver Collection.

2d-110-3650

LOCALS

TRY OUR COAL.

It is as good as our Wood Baker's Phone 676. 165 Dublin street. 25d-129-2..4

FAMOUS READING COAL

The Coal of Satisfaction "Costs no more". Also Pocahontas, Coke, Wood and Charcoal. Sanitary Ice Supply Phone 147. dtf.

SHOOTING MATCH

Geese and ducks. Shot guns and 22 rifles. November 10, 1930. Mr. Sid Vaughan's field, just west of Omemee. Russel E. Brooks. 2d-4-7-3295

NOTICE

We sell Cotton Bags, Wiping Rags, Cotton Waste, etc., at lowest prices. Also S H Pipe Steel Beams Re-inforcing Iron etc., always in stock. A Low & Co. 365 Bethune street. Phone 697. N. and Hol. 1027 or 1773m

JUST 300 CORDS.

Of that good Hardwood that we have been putting out this last four weeks at $4.00 per ½ cord. Hardwood Slabs $4.00. Baker's. Phone 676. 165 Dublin street. 6d-110-2113.

SUPPER

Thanksgiving Supper will be served in St. George's Church, (basement) Monday evening, Nov. 10 from 5:30 to 7:00 p.m. Adults 40c, children 25c. In aid of church funds. Please reserve date. Tickets from members of church. 4d-27 5 6 7-3484

HARDWOOD

BONE DRY BODY HARDWOOD CUT 12" AT $12.00 PER CORD.— ALFRED McDONALD LUMBER CO., LTD. PHONE 176. 6d,110,3591.

FOWL SUPPER AT LAKEFIELD

The Ladies of the Regent Street United Church, Lakefield are serving a fowl supper in the church on Monday evening November 10, from 5:30 p.m. until 8:00 o'clock. An excellent entertainment will follow the supper. Tickets, 50c. 2d-110-2273

LADIES' FELT HATS $2.50

Tailored in all the latest Fall styles and colors. Medium and large head sizes. Olga L. Haskill, Bank of Toronto Bldg., George and Hunter sts. 3d-4-6-7-3626.

FINE'S HOLIDAY SNAPS.

Latest model Coats and Dresses, priced very moderately indeed. Jersey, Crepe and Tweed Frocks, one and two piece, were $10.00—sale price $5.95. Hats, 98c and up. — M. Fine, 382½ George Street. 1d-110-3652

SAVE MONEY ON WOOD.

At new wood yard on Monaghan Road, opp. Johnston Motors, operated by Parker & Sutherland. Dry Body Hardwood $6 half cord. Dry Mixed, 75 p.c. hard, $4.25 half cord. 'Phone 3296.

4t-1-3-5-7—3581.

Thanksgiving Dance
in Millbrook Armouries
Under Auspices Cosmos Rink Co.
On Monday, Nov. 10.
Dancing 9-2.
General Admission 50c.

2d-5,7-3632

PREPARE FOR
Skating

Jack Frost will be with us in earnest any day now, and we are prepared to serve you with all the skating supplies you need—

C.C.M. SKATES
HOCKEY BOOTS
PUCKS, Etc.
HOCKEY CLUBS

Will save money by contracting with us to furnish them with all their season's equipment.

ASHBY'S
PETERBOROUGH
BICYCLES & SPORTING GOODS
PHONE 546

GREENE MUSIC BUILDING
185 Charlotte St. Phone 3575

THEY HAVE ARRIVED

We have just received a shipment of Newest Novelty Jewelery.

These pieces are very fine and in assorted colors to match any costume. They include Necklets, Ear-rings and Bracelets to match. Tell us the color you wish to wear this Jewelery with and you will be surprised at the wonderful combinations. All are very moderately priced also.

We also have a new line of Purses in different styles and colors. Some beautiful Blacks and Browns of Suede and Silk.

These are worth seeing. Come in and let us show you these new Purses.

Come in and see our Bargain Counters.

WARNE BROS.
DIAMOND HALL
Phone 880 349 George St.

FOR BETTER HEALTH

'phone 802 for an appointment with C. M. Lawrence, Peterborough's new Chiropractor. 17-18 Kresge Bldg. Our treatment is especially effective for colds at this time of year. 1d,110,3687.

Y. W. C. A. LIFE-SAVING EXAMINATIONS

Royal Life Saving Society examinations will be held at the Y.W.C.A. swimming pool to-night at 8 o'clock followed by Sports Hour. Public welcome. Silver collection. 1d,110,3690.

ST. MARK'S CHURCH, OTONABEE

A community social will be held in the Forester's Hall, opposite the church, under the auspices of St. Mark's W.A., on Wednesday, November 12th, 7.30 p.m. Admission, 25 cents. Proceeds for the upkeep of the cemetery. 1d-110-3678.

KENTVILLE, N.S.

Rev. Dr. Rose, former Murray Street pastor, writes advising his Peterborough friends not to miss hearing Elsie McLuhan, Reader and Impersonator when she visits this city.

She may be heard in her Recital next Tuesday evening, Nov. 11, 1930, at Murray Street Baptist Church. Admission, 50 cents. 1d-110-3685

DANCE

CITIZENS OF PETERBOROUGH ARE CORDIALLY INVITED TO ATTEND THE SECOND ANNUAL MILITARY BALL, THE EVENT OF THE SEASON IN THE ARMOURIES, LINDSAY, ON FRIDAY THIS WEEK, NOVEMBER 7. MAKE UP YOUR PARTIES AND COME ALONG. JARDINE'S PALAISE ROYAL ORCHESTRA FROM TORONTO. TICKETS, $3.00 A COUPLE. 3d-110-3627.

Radio Special at HEINTZMAN HALL

FADA Lowboy
1930 MODEL

Reduced to $135

This is a Real Buy.
Terms: $15 Cash, Bal. $10 Monthly

Heintzman Hall
Cor. HUNTER and GEORGE
Phone 258

Flowers

Brighten up the home for THANKSGIVING.

See our nice assortment of *Chrysanthemums* and other seasonable Flowers. Prices are quite moderate.

Last Call for *Bulbs.*

Peterboro Floral Co.
347 George Street. Phone 1395
Greenhouse: 436 Water St.
Phone 456W.

THANKSGIVING NIGHT

Emmamore annual Holy Name social. Admission 50 cents. 2d 111,3688.

SATURDAY SPECIAL.

Radiola 18, Electric, with Speaker. Special for Saturday, $79.50. First-class Upright Piano, good tone, guaranteed. Special Price, $149.00. E. V. Warne's, 325 George Street, 'Phone 1228. 1d-110-2331

A NIGHT OF PLENTY.

A dainty menu, followed by excellent entertainment, has been arranged for Mark Street United Church Fowl Supper and Concert, Monday evening, Nov. 10th. Hear Rev. Geo. Morley, B.A., in humorous and dramatic sketches, and local talent in concert numbers. Tickets 50c.; Children, 25c. 1d-110-3685.

EXTRAORDINARY VALUE IN 3-PIECE CHESTERFIELD SUITE.

Here is an opportunity to secure a high grade Suite, comprising Chesterfield, Bunny and Army Chairs, at a remarkable saving. Sturdily constructed frame and upholstered in fine quality Ratine Tapestry. Reversible spring-filled cushions add to the comfort. Made to sell at $175.00. Special price $139.00. A. Comstock & Sons, 300 George street, Peterborough. 1d-110-3684.

OBITUARY

MR. FRANCIS J. MOHER.

Yesterday news was received here of the death in Edmonton, of Mr. Francis J. Moher, after a prolonged illness. The deceased was a son of Mrs. Hanora Moher of Douro, and had resided in Edmonton for several years. He is survived by his wife and two sons, Glyn and Fergus.

BABY VERNA PETERS.

Verna Peters, infant daughter of Mr. and Mrs. H. A. Peters of 295 Gibbons street, Oshawa, and formerly of this city, passed away at the age of 15 months on Tuesday last.

The funeral was held on Thursday from the family residence to Oshawa cemetery. The child is survived by her parents, three brothers, Charles, Gordon and Fenry and one sister, Ada, all at home.

MAIN STREET TOPICS

Jabs and Jottings as Picked Up by an Examiner Reporter

CHICKEN THIEVES BUSY

Chicken thieves are reported to be operating in the Havelock district and farmers are urged to take every precaution at night to guard their feathered possessions. Sometime last night the hen house of Albert Keene, near that village, was raided and the thieves escaped with five hens. Other losses have been reported from time to time in the same district.

GIVEN THREE MONTHS

Arthur Stone, 17, was sentenced by Police Magistrate Langley this morning to not less than three months and no more than one year in the Ontario Reformatory for stealing a case of salmon and a case of soap from a C.P.R. box car. John Smiles, charged with the same offence, was sentenced to one month in jail. Stone had been in court in August for shop breaking.

Delegates Are Named To Attend Convention

At a meeting of the executive of the Liberal Association last night the following delegates were appointed to attend the provincial convention in Toronto next month: J. J. Duffus, Dr. A Moir, Dr. J. J. Craig, Vincent Eastwood, Mrs. M. McNeeley, Mrs. C R. Banks; and alternates, Mrs. J. Forbes Allan, John A. Dewart, Mrs. W. Stevens, and W. P. Huycke.

Mr. Wilfrid Huycke was appointed secretary of the association and a committee was authorized to consider resolutions for presentation at the convention. About thirty members of the executive attended the meeting.

RIFLES AND SHOT GUNS

Cartridges, Hunting Knives, Compasses and All Hunting Equipment

Guns to Rent. Guns and Rifles Repaired.

MILLARD'S
SPORT GOODS STORE
212 Charlotte Street
'Phone 234 Open Evenings

QUALITY PRINTING With Quick Service

Bowling

Alley Gossip

By Pin Boy

The City Leaguers were stepping in in great style last night, the Lucky Strikes showing the way by taking four from the luckless Examiner crew. The Examiner rolled a nice total of 3173, but were outdistanced by Leo Martyn's crew, who were decidedly on, setting a new city record with a total of 3,677, knocking off 1,477 in their first game.

Fred Hickey of the Lucky Strikes was not to be denied last night, taking off first honors with a mark of 885. He stuck in two games of 359 and 317 to help swell his total. Bud Weese and Walter Firth of the same team were also away above 700.

As a result of the games, there was a general shake-up in the standing. Westclox stayed out on top by taking 3 from the Bowlrites, who dropped to a tie for fourth with the Lucky Strikes. The Westclox-Bowlrites games were all close, the winners taking the pinnage by four pins, despite Bill Sweetman's 691.

Harry Ranger led his team to a decisive win over the Cogs, his 833 being no little help in their taking four points. Joe Marsden, as usual, and Bill McGee were also away up. The Rangers team total was close to 3,400.

The Big Five had their troubles taking three points from Harold Delahaye's Canadiens, all of the games being very close, but Art Thomas and his gang now find themselves tied with the Rangers on the second rung of the ladder.

Tommy Holyman set a nice pace for his Belmonts to follow, dusting off the pins to the tune of 718, and helped his team to win 3 points from the Brintons.

	Total	High
F. Hickey	885	359
H. Ranger	833	333
B. Weese	790	282
W. Firth	746	324
H. Dugan	735	325
T. Holyman	718	297
B. Sweetman	691	303
H. Baptie	689	269
A. Delahaye	686	250
H. Dormer	682	238
R. Wyllie	669	268
J. Marsden	658	237
V. O'Connell	660	310
J. Wilson	658	245
A. Thomas	656	235
W. McGee	643	250
G. Anderson	642	234
N. Routley	638	285
C. Cumming	635	243
H. Delahaye	602	271

League Standing.

	Pts.
Westclox	7
Big Five	6
Rangers	6
Bowlrites	5
Lucky Strikes	5
Canadiens	3
Brintons	3
Belmonts	3
Examiner	2
Cogs	0

Thanksgiving

What a host of things every one has to be thankful for—the best country in the world to live in; a high level of living conditions; improving business; first class recreational facilities; plenty to eat, drink and wear. So much more than people of other lands.

Let us indeed give thanks!

Borland's Drug Store, in gratitude to the many customers who have made their business successful, have recently begun giving profit sharing coupons with each purchase. Many people are taking advantage of this chance to get extra value—"something instead of nothing."

..And now TO-NIGHT and TO-MORROW, as a practical Thanksgiving gesture BORLAND'S are giving DOUBLE COUPONS—Just think —2 profit sharing coupons instead of one. And in addition ONE CUT GLASS TUMBLER TO EACH CUSTOMER SPENDING $1.00 OR MORE. (Only one to a family.)

..Tonight, and tomorrow—and always —do your Drug Store shopping at Borland's where you get good merchandise — everything you need — friendly service—at popular prices. Don't forget BORLAND'S DRUG STORE, 228 Charlotte. Only 4 doors from Aylmer or Phone 274 for fast delivery.

TO-MORROW—LAST DAY OF
BOND'S BIG FALL SALE
Patent Medicines and Toilet Articles at
HALF PRICE

DIME A DANCE
Saturday Night
"Red" Moncrief's Orchestra
Enlarged Hall--Splendid Floor
Austin's DINING ROOMS

DANCE

St. John's Annual Thanksgiving Dance will be held at THE CANADIAN LEGION HALL, MONDAY EVENING, NOVEMBER 10th.
Dancing at 9.00 o'Clock.
Music by Rick Roberts and His Melody Men.
Special Thanksgiving Prizes, Novelties and Favors.

It's Easy for You to Phone 333

AT NUGENT'S

Nugent's Stomach and Liver Tonic, 65c
Tones the System.
Nugent's Dyspepsia Remedy 50c
For Gas, Acidity, Heartburn
Chocolates, Week-end Special, Lb. . 29c
Peppermint Patties, Lb. 30c

Nugent Drug Co. *Frank Greatrix, Prop.*

Annual Armistice Celebration at Cenotaph, Murray Street, November 9th, 1930

Parade at 2.30 p.m. sharp.

Legionaires and Returned Men and all ex-Service Men will fall in facing Cenotaph.

Band of Peterborough Rangers on the Lawn.

Ladies' Auxiliary to the Legion immediately in front of Cenotaph.

Militia Units and Boy Scouts and Girl Guides will form up each side of the Cenotaph facing East and West.

(1) Introductory Remarks—Rev. Capt. Costello.

(2) Meditation by Band. (During which wreaths and flowers may be placed on Cenotaph).

(3) Last Post and Reville will be sounded by the Buglers, Peterborough Rangers, when the Flag will be lowered and raised.

(4) The parade will then reform and march to monument on Confederation Square, when wreaths will also be deposited. After which the Parade will reform and march south on George Street to the Grand Opera House, where the Armistice Service will be held at 3 p.m. (Medals and Decorations to be worn).

ORDER OF PARADE

Legionaire Standard Bearer.
Peterborough Rangers Band.
Mayor and Civic Officials.
Officers Canadian Legion.
Military Units.
Girl Guides.
Boy Scouts.
Legionaires and all Returned and ex-Service Men.

They will be joined by the Salvation Army Band, who will meet the Parade at the Grand Opera House to take part in the Service.

Kindly note the Annual Armistice Concert by the Peterborough Rangers at 8.30 p.m. on Sunday, the 9th, in Grand Opera House.

J. ABRAHAM, President Branch 52.

2d-111-3680

PUBLIC NOTICE

To Purchasers of Printing in Peterboro

My attention having been drawn by unemployed printers to the scarcity of work in the printing trade in Peterborough at the present time, citizens are kindly asked to assist in providing employment to printers by confining their purchases of printing to Peterborough job printers, thereby relieving unemployment in the printing trade.

ROLAND DENNE, Mayor.
Mayor's Office, Peterborough, Nov. 6, 1930.

LOOK—
WE OFFER FOR ONE WEEK ONLY
FIVE ROSES FLOUR,
ROYAL HOUSEHOLD FLOUR,
and MAPLE LEAF FLOUR
For $3.10 per 98 lbs.
FRANK H. DAWSON
FLOUR—GRAIN—SEED—SALT
380 WATER ST. PHONE 55

RUGBY—FINAL
The DR. NEAL TROPHY
Belleville Collegiate Institute
VS.
Peterborough Collegiate Institute
SATURDAY, NOVEMBER 8TH
JAMES STEVENSON PARK.
ADMISSION 25c KICK-OFF, 2.30 P.M.

2d, 110, 3647

HEAR ELSIE McLUHAN
READER AND IMPERSONATOR
MURRAY STREET BAPTIST CHURCH
TUES., NOV. 11, 1930, AT 8.15 P.M.
ADMISSION 50 CENTS

2d, 111, 3673

HOLIDAY CANDIES

ADD TO THE THANKSGIVING CHEER With DEAN'S DAINTIES

1 lb. PEANUT TAFFY GIVEN **FREE** WITH EVERY LB. YOU BUY AT 30c

FOR SATURDAY ONLY WE WILL SELL
McCORMICK'S ASSORTED **CHOCOLATES** REG. 60c VALUE
29c lb.

TRY OUR HOT DOGS, 5c EACH

DEAN'S CANDY STORES
186½ CHARLOTTE 301 GEORGE ST.
Charibond Apts. Opposite Capitol Theatre

Fresh Picnic Hams - 21c lb.

Fresh Spare Ribs, 2 lbs. 35c
P. Bacon, sliced, lb. .. 37c
Swift's Breakfast Bacon, piece, lb. 32c
Swift's Breakfast Bacon, sliced, lb. 35c
Peameal Cottage Rolls, lb. 28c
Legs of Lamb, lb. 30c
Round Steak, lb. 25c
Sirloin Steak, lb. 30c
Shoulder Roast Beef, lb. 18c
Short Rib Roast, lb... 22c
Rump Roast Beef, lb. 25c

We have the choicest selection of Thanksgiving Fowl in the city at the lowest prices. Turkeys, geese, ducks and chickens.

10 lb. Sugar 48c
3 Cans Peas 25c
2 Cans Tomatoes 23c
2 Cans Corn 25c
2 lb. Tokay Grapes.. 25c
Aylmer Pork and Beans, 2 cans 23c
Hapidale Tea, Broken Orange Pekoe, lb.. 35c
5 lb. Pails Pure White Honey 49c
2 lb. Lard 31c
Handy Ammonia, 4 pkgs. 25c
Dates, 2 lb. pkg. ... 25c
Corn Starch, 3 pkgs. ... 25c
Head Lettuce, 2 heads, 25c
Celery ..... 10c and 15c
Turnips ..... 3 for 10c
Carrots, peck 25c
Bread, loaf 7c
8 Rolls Toilet Paper...25c

P. J. HARRISON
Cor. Water and Park Hill Road - Phone 725-2118

MARATHON HI-TEST
Gas 25c Gallon
Tax Included
GILLESPIE GARAGE
Service That Is Service
378 AYLMER ST. PHONE 950

PROBABILITIES.
Fresh to strong south-west winds; fair and comparatively mild to-day and on Sunday.

The Evening Examiner

HOME EDITION

IF IT WILL HELP PETERBOROUGH AND DISTRICT, THE EXAMINER IS FOR IT.

VOL. LXV., No. 110 — PETERBOROUGH, ONTARIO, CANADA, SATURDAY, NOVEMBER 8, 1930 — PRICE THREE CENTS

REDS ARE BLAMED FOR THEFT OF ARMS

Arsenal Defeats Aston Villa 5 to 2

LEAD IS RETAINED BY EVERTON TEAM IN 2ND DIVISION

Notts County Gets a Draw With Brighton and Hove in 3rd Section.

ABERDEEN WINS.

West Ham United Defeats Birmingham 2 Goals to 0.

LONDON, Eng., Nov. 8 (C.P. Cable) —Games played in League football matches in the British Isles to-day resulted as follows:

ENGLISH LEAGUE.

First Division.

Arsenal 5, Aston Villa 2.
Birmingham 0, West Ham United 2.
Blackburn Rovers 2, Chelsea 0.
Blackpool 0, Newcastle United 0.
Derby County 2, Liverpool 2.
Leeds U. 2, Sheffield Wednesday 3.
Leicester City 5, Manchester U. 4.
Manchester City 4, Middlesbro' 2.
Portsmouth 2, Huddersfield Town 2.
Sheffield U. 2, Bolton Wanderers 0.
Sunderland 3, Grimsby Town 2.

Second Division.

Barnsley 0, Burnley 1.
Bradford City 2, Tottenham H. 0.
Bristol City 2, Southampton 1.
Bury 3, Bradford 1.
Cardiff City 5, Reading 0.
Charlton Ath. 1, Preston N.-E. 3.
Everton 4, Wolverhampton Wan. 0.
Plymouth Argyle 1, Stoke City 2.
Port Vale 3, Nottingham Forest 2.
Swansea Town 4, Millwall 1.
West Bromwich A. 2, Oldham A. 0.

Third Division—Northern Section.

Darlington 3, York City 0.
Doncaster Rov. 6, Accrington S. 1.
Gateshead 2, Southport 3.
Halifax Town 0, Rotherham U. 1.
Hartlepools United 2, Wrexham 1.
Hull City 3, Rochdale 1.
Lincoln City 3, Crewe Alexandra 1.
Nelson 1, Carlisle United 2.
New Brighton 3, Chesterfield 1.
Stockport County 6, Barrow 0.
Wigan Boro 4, Tranmere Rovers 3.

Third Division—Southern Section.

Bournemouth 2, Gillingham 1.
Clapton Orient 4, Torquay U. 0.
Fulham 6, Bristol Rovers 2.
Norwich City 3, Brentford 0.
Notts Co. 2, Brighton & Hove A. 2.
Queen's Park R. 4, Crystal Palace 0.
Swindon Town 4, Newport County 4.
Thames 2, Northampton Town 1.
Walsall 1, South-End United 3.
Watford 0, Exeter City 1.

SCOTTISH LEAGUE.

First Division.

Aberdeen 2, Kilmarnock 0.
Ayr United 2, Dundee 6.
Celtic 2, Hearts 1.
Falkirk 1, Rangers 3.
Hamilton Acad. 3, Queen's Park 1.
Hibernians 1, Clyde 2.
East Fife 2, Morton 3.
Motherwell 4, Leith Athletic 1.
Partick Thistle 2, Airdrie 0.
St. Mirren 0, Cowdenbeath 1.

Second Division.

Albion Rovers 4, Queen of South 2.
Alloa 2, St. Johnstone 2.
Clydebank 1, Stenhousemuir 3.
Dundee United 4, Arbroath 0.
Dunfermline Ath. 2, Dumbarton 1.
Forfar Ath. 4, East Stirlingshire 1.
King's Park 5, Bo'ness 1.
Montrose 5, Armadale 3.
St. Bernard's 2, Brechin City 3.
Third Lanark 6, Raith Rovers 0.
Ham. Acad. 3, Queen's Park 1.

ENGLAND ELECTS MAYORS MONDAY

Choice in Majority of Cities and Towns is by Acclamation.

POLITICS PLAY NO PART.

LONDON, November 8 (C.P. Cable). — Monday is the day when the new Lord Mayors and Mayors throughout England and Wales are elected. In most cities and towns the election is by acclamation, as the choice of Chief Magistrate for the year is left with each of the principal political parties in turn, even though one of the parties may have but a small representation on the Council.

Political considerations, however, never enter into the selection of a Lord Mayor of London. He is elected on Micahelmas Day, is sworn into office on November 8, and on the following day—in this case it is Monday—accompanied by the varied retinue which comprises the Lord Mayor's show, goes to the Royal Courts of Justice to make the final declarations before the Lord Justice.

Crew Are Rescued On Disabled Ship

NEW YORK, Nov. 8.—The crew of the four-masted schooner Dunham Wheeler, in distress of Cape Canaversal, Florida, was taken off the vessel today, according to a message picked up by the West Palm Beach, Fla., station of the Mackay Radio Company. The message said: "Steamship Aztec arrived along side schooner Dunham Wheeler at seven forty a.m. and at eight twenty picked up all the crew and proceeded on voyage."

The schooner sent out an SOS call early today and the fruit steamer Aztec, bound from the West Indies to New York, changed its course to go to the schooner, 46 miles away. The Dunham Wheeler, bound for Jacksonville, had lost five sails in heavy weather.

SERIOUS CHARGE FACING DRIVER IN FATAL CRASH

Albert Ayling Remanded in Brantford Court By Acting Magistrate Buckard.

BAIL SET AT $5,000.

Inquest Opened Immediately Into Smash That Took Two Lives.

BRANTFORD, Ont., November 8 (C.P.). — **Charged with criminal negligence in connection with the deaths in a motor crash to-day of his sister and another passenger, Albert Ayling, of Detroit, Mich., was remanded by Acting Magistrate W. G. Buskard, in Police Court to-day. Bail was set at $5,000.**

Ayling appeared in court a few hours after his sister, Mrs. Jennie Ayling Harey, 22, of Detroit, and D. Ward Richardson, also of that city, died en route to hospital from injuries received when their car, driven by Ayling, somersaulted into a ditch as the driver applied the brakes to avoid colliding with a truck and trailer.

An inquest was opened immediately following the accident.

STOBIE, FORLONG TRIAL NEAR END

Judge Has No Desire to Keep Jury Over Thanksgiving Week-end.

JUDGMENT LIKELY TO-DAY.

TORONTO, Ont., Nov. 8. — "The trial of Malcolm Stobie, Charles J. Forlong and Gordon Draper will be terminated Saturday, if the court has to sit till midnight," Mr. Justice Jeffrey announced yesterday when the defence declined to call any witnesses.

His Lordship did not wish to keep the jury on the case over the Thanksgiving week-end and counsel were asked to be prepared to go ahead with their addresses at nine o'clock this morning. Three defense counsel and the crown will address the jury before His Lordship's charge.

At the termination of the Crown's case yesterday, the defence moved to have the case taken from the jury on grounds of insufficient evidence. Joseph Singer, counsel for Draper, contended his client had only been mentioned three times specifically during the hearing, so his case should not go to the jury.

Gun Catches On Bush Hunter Shot In Arm

COCHRANE, Ont., Nov. 8.—Fred Oomen, Dutch settler residing 17 miles northwest of here, got the contents of a double barrelled shot gun in the arm when it was accidently discharged as he was climbing over a windfall while rabbit hunting. He evidently jerked it when it became caught in the brush. When a telephone call to Cochrane failed to locate a doctor, neighbors, after administering first aid, transported the wounded man by canoe and wagon to the hospital here.

One charge entered the arm above the elbow while the other entered the wrist. Doctors believe his arm will be saved.

FOUR GANGS BUSY DIGGING DRAINS MORE EMPLOYED

Eighty-two Unemployed Men Were Taken on by Board of Works Yesterday.

WORKING WEEKS ABOUT.

City is Trying to Give Every Unemployed Married Man Work.

Eighty-two more of Peterborough's unemployed married men were added yesterday to the city's payroll in connection with the unemployment relief scheme which is being supported by grants from the Dominion and Provincial governments making fifty per cent. of the cost.

The men went gladly to work with pick and shovel digging storm drains. A big program of storm drain laying has been mapped out by the Board of Works department and four gangs are now busy in various sections of the city. Storm drains are being laid on the north end of Armour Road and on Prince street. The Downey street creek is getting due attention also. Workmen are making rapid progress in walling the creek in and laying a cement course for it for several hundred feet north of McDonnel street, the point where it usually flooded in its spring rampage. This drain will have its outlet in the river and be continued along Harvey street to McDonnel street and up along Dickson street.

Working Week About

Some 130 men in all were working for the city yesterday and Alderman Harry Huffman, chairman of the Board of Works, stated that the number will be further increased so that all the unemployed married men will benefit. About twenty workmen, who had been employed with the city all summer, were laid off for a week to make room for some of the new men. These men will return to work next week, since the plan is to work all the men, except the key ones, in alternate weekly shifts.

No married man in the city is now being handed direct relief. The names of men formerly on the list of Art Metherall, city relief officer, were handed over to the City Engineer and now all these men are working for the city. They are getting forty cents an hour and helping to make the city flood proof.

Showing Good Ability

Mr. Huffman expressed full approval of the ability the new workmen were showing. Some of them have never handled a pick or shovel, but all seemed to be diligently at work when The Examiner made a tour of inspection yesterday. Rapid work is being made of the Prince street drain and early next week it will be completed when the men will move up to Princess street and lay a similar drain there.

The Board of Works' chief expressed the sincere hope that winter will hold off for at least six weeks longer so that the work may be continued along. "We want to give every married man in Peterborough an opportunity to earn a living for his family," he said.

In order to increase the employment for local men the city will also maintain a crew of five men making tile. Formerly the city made tile in the summer only, but part of a building on King street has been rented and the equipment will be moved in there so that the work can continue throughout the winter.

TWENTY ITALIANS HELD IN PRISON

Round-up Follows Suspected Implication in Anti-Fascist Plot.

ROME, Nov. 8. — Twenty men, many of them prominent scholars, professors and former officials, were in jail in Italy and adjacent exile islands to-day as a result of a round up of persons suspected of participating in an international plot against the Fascist government.

The men arrested included Bortolo Bellotti, former Minister of Commerce in the Bonomi Administeration prior to the advent of the "black shirts," and Prof. Giuseppe Rensi of Genoa University.

Professor Rensi, it was learned, was held in a jail at Genoa, where he will be kept for trial before a special military tribunal for the defence of the state—the highest tribunal of its sort, and often the most rigorous.

The 20 men were arrested charged with "criminal actions against the State."

They March Again With Us!

ONCE MORE they come our way,
And through the years how quickly we forget
Until at last we come upon their day,
To yield again one moment of regret.

To know old memories of tent and field
As haunting ghosts of vanished autumn pass,
Where they have found their peace beneath the shield
Of God's eternal coverlet of grass.

One at a time they come,
Old mates forgotten from the sombre hunt,
Where can hear far off the rolling drum,
Of cannon thunder on the battle front;

Old mates with shining eyes and welcome hand,
Who've come again from distant fields and streams,
Where they have lingered in an alien land
As we came home and left them to their dreams.

WEMP IN ARMS ON NEW TAXI LAW SET FOR TORONTO

Mayor Legally Advised Police Commission Exceeded Authority.

CABMEN TO ASK INJUNCTION.

Council May Limit Board's Power—Suggest Draper's Salary Be Halted.

TORONTO, Ont., Nov. 8. — The Police Commission "has absolutely no power" to compel installation of meters on taxicabs according to the legal opinion which we usually accept", declared Mayor Bert S. Wemp, in an interview concerning the commission's by-law ordering taxicab owners to instal meters and all drivers to have their fingerprints taken when applying for their 1931 licenses.

Will Bring Matter Up

The Mayor further declared he would bring the whole matter of taxicab regulations before the next regular meeting of the Police Commission on Nov 13. His Worship is Chairman of the Board.

Controller Claude Pearce, expressing amazement by the extent to which the commission seeks to use what it construes as its statutory powers, stated it was a matter of public urgency that the authority of the commissioners be promptly and effectively curtailed. To this end, he said, he will move at the next Board of Control meeting the city apply for legislation to make the approval of Council necessary to the enforcement of any police by-law

After discovering that only the Police Commission could discharge members of the force, Alderman Charles A. Ward announced that he was tired of the continued difficulty met by the Works Committee in its efforts to have its recommendations carried out by the police and that he would move to have City council suspend payment of Chief D. C. Draper's salary.

Taximen Seek Injunction

Taximen, up in arms over the new regulations, plan through their association to seek an injunction against the finger-printing regulations, while "drive-yourself" automobile operators have already announced their intention of applying for an injunction to stop application of the new regulations to them.

Settlers Are Moving To Cochrane District

NORTH BAY, nt., Nov. 8.—During the past 12 months some six hundred settlers have taken up land in the district which is under the Crown land agent of Cochrane. This area includes 16 townships along the C.N.R. from the Quebec boundary west to Fauquier. The greater number of these settlers are in an area within a radius of 18 miles of Cochrane.

This is said to be the largest number of settlers which has come to the district since it was thrown open for homesteading. Europeans have outnumbered Canadians but quite a number of native born have come from the west particularly Manitoba.

In a recent fire at Roubaix, France nearly 5,000 bales of wool were destroyed.

Lad of 6 at Play Shoots Girl Chum

CHICAGO, Nov. 8 (C.P.)—**It was moving day yesterday for the Harold Geserick family. Harold Geserick Jr., 6, was having the time of his life rumaging through old toys and taking them to his chum, Betty Jane Pine, next door. Betty caught the spirit of moving day, too, and rustled up some old forgotten toys, including a magnet. But Harold was not to be outdone. He hurried home, found a shiny object put out by his grandmother preparatory to packing. Betty was waiting at the kitchen window as Harold held it up.**

Then there was a flash and Betty fell over dead, pierced by a pistol bullet.

CANADIANS SEEK MARKET IN JAPAN

Delegation Entertained at Nagoya Outlines List of Products toExchange.

WEST WOULD SELL WHEAT.

NAGOYA, Japan, Nov. 8 (C.P.)—Members of the Canadian Chamber of Commerce Trade Mission to Japan held special conferences with Japanese business men here yesterday relating to the wheat and lumber business of Canada and with the object of removing difficulties in the way of increased Canadian exports.

Guests of Governor

The Canadian visitors were dinner guests of the Governor, Mayor, and President of the local Chamber of Commerce. Japanese speakers welcomed the delegates and emphasized that Nagoya received almost one-third of Canada's exports to Japan. John M. Imrie of Edmonton, chairman of the Canadian mission, briefly replied for the visitors.

Members of the Mission were entertained at a civic luncheon earlier in the day, during which H. G. Oldaker of Vancouver, spoke on behalf of the Canadians.

At the conference, Max Steinkopf, Winnipeg, delivered an address on "What has Western Canada to offer in trade to the Orient?"

"Japan and China," he continued, "require our wheat. The products they send us in return are such that we cannot produce., largely silk and silk byproducts; oranges, spices, tea and the like. Such imports compete with no Canadian industry, nor are they likely to. Our most optimistic citizen is not likely to try to coax the illusive silkworm north of '49'."

Lord Thomson's Will Is Being Probated

LONDON, Nov. 8 (C.P.). — Lord Thomson, the Air Minister who was killed in the crash of the dirigible R-101, recognized the possibility that he might never return from the voyage to India, which ended in the tragedy near Beauvais, France, on October 5.

In a will filed to-day he left all he owned to his brother, Col. Roger Gordon Thomson, "in the event of my death during the flight of the R-101 to India and return." The document, hastily scribbled on a single sheet of paper, was dated October 3, less than forty-eight hours before the dirigible crashed. The estate was estimated at about 1,727 pounds sterling, about $8,685.

OVALTINE PLANT IS BEING RUSHED TO COMPLETION

Peterborough Has Already Become Company's Shipping Base.

EMPLOY 35 TO 40.

Greatest Part of Equipment is Being Manufactured in Canada.

Ovaltine is being shipped from Peterborough to all parts of Canada. Although the A. Wander Company's new plant here is still undergoing its finishing touches and no Ovaltine is being manufactured, yet this city has already become the company's shipping base.

Shipments of Ovaltine out of Peterborough commenced at the first of the week, when C. J. Glaspel, general manager, came here bringing with him a small staff. Now all the company's Canadian business is being carried on with Peterborough as headquarters.

"Yes, we are here and glad to be here" was Mr. Glaspel's first remark yesterday to The Examiner in a short interview. The manager of Peterborough's newest industry spoke with a smile of satisfaction. He impresses one with his personality of happy optimism and energy. His words were punctuated with the clatter of the hammers meeting steel, with the zipp of saws and the slither of files. Workmen were busy in the office putting up its fixtures, building partitions and hanging doors. The same air of bustle and skilled activity pervades the whole plant, and will for a month more as the plant is speedily fitted with machinery for manufacturing.

Pleased With City

"We are pleased with Peterborough," continued Mr. Glaspel. "We were pleased with it when we first saw it, and selected it as the site for our plant, after having visited cities and towns from Kingston to London and from the Niagara Peninsula to Orillia. "We chose Peterborough because it seemed to have everything we wanted for our particular industry, and we haven't been disappointed.

The new Ovaltine plant rears itself four storeys in the air, a beauty of brick and masonry into which has gone the perfection of the builder's art. Its exterior suggests a library, school or other public building rather than a factory. Its builders aimed at making it the most beautiful manufacturing plant in Canada and they seem to have attained their goal.

The plant contains 50,000 square feet of floor space without counting the boiler room and garage. The clear, cold water so necessary in the manufacture of Ovaltine, is supplied by a well dug beneath the plant. This well in a 48-hour test gave 300 gallons a minute, which is ample for the plant's needs, said Mr. Glaspel. The well is electrically operated and the flow of water is automatically controlled.

The big tanks to be set up in the

(Turn to Page 5, Please)

BRITISH PREMIER DENIES RUMOR THAT SPLIT IN CABINET IS LOOMING

States There is No Disagreement Over Proposed Unemployment Remedies.

SNOWDEN TO QUIT, HINTED.

LONDON, Nov. 8.—(C.P. Cable.) — Premier Ramsay MacDonald to-day officially denied a report the Labor Cabinet was split over certain features of the proposed unemployment remedies. In a statment from No. 10 Downing street, he referred to published reports of the alleged disagreement and declared the idea the Cabinet was divided on this issue was quite untrue.

The report had mentioned Rt. Hon. Philip Snowden, Chancellor of the Exchequer, as declining to agree to development of a loan for financing unempoyment relief and national construction. This is a main feature of the recent Liberal memorandum on unemployment, submitted to the Government and the House of Commons. The reports suggested the possibility of Mr. Snowden resigning in which case Rt. Hon. Wedgwood Benn, Secretary for India, and Rt. Hon. A. V. Alexander, First Lord of the Admiralty, would go with him, according to the report.

Mr. Alexander was queried to-day about the report and he declared: 'I know nothing about this alleged crisis and I feel certain my colleagues know nothing about it."

6 North Bay Burglars Sentenced To Prison

NORTH BAY, Ont., Nov. 8.— An epidemic of thieving which has worried the residents of Calvert township since September was checked with the arrest and conviction of six men by Provincial Constable McCord. Magistrate Tucker imposed sentences from thirty days to six months with hard labor. Money, gasoline and tools were listed among the stolen goods. Asked by the bench if he had anything to say, one of the prisoners stated he was "not working and could not face the existing situation even if he got 20 years for it." Another attributed his part in the thievng to desperate circumstances.

NORTH BAY HAS $200,000 RELIEF SCHEME.

NORTH BAY, Ont., November 8 (C.P.). — Money from the Government's Unemployment Relief Fund to assist in the carrying out of a program of public works which will entail an expenditure of $200,000 will be sought by this city.

A special meeting of the City Council approved the program drawn up by a committee of Council and the Government will be asked to endorse expenditures for the proposed work.

Hamilton Militia Ready For Attack Upon Armouries

Quantity of Arms and Ammunition Taken From Storage Shed in Hamilton and is Feared to be Work of "Reds"—Appeal is Made to Provincial Police.

STOLEN WEAPONS HAVE AN INTERESTING HISTORY BOUGHT AS SUPPLIES FOR HOME GUARD DURING WAR

Parades of All Unemployed Are Banned By Chief of Police—Communists Have Been Giving Considerable Trouble in Certain Sections of Ontario.

HAMILTON, Ont., November 8 (Special and C.P.). — Theft of a quantity of arms and ammunition from the storage sheds of the Frid Construction Company, Main Street West, was made known by Chief Coulter this morning. It is feared that the thefts may have been the work of the Red elements, and an appeal has been sent from Hamilton to the Provincial Police and Royal Canadian Mounted Police Departments all over the Province.

The missing arms include ten Snyder rifles of pre-war style, 500 rounds of ammunition suitable for the rifles, 30 to 40 bayonets to fit the rifles, double-edged, and about two feet in length. The ammunition is old, and it is thought might prove defective, and an attempt is feared on the part of the thieves to steal a fresh supply.

The stolen weapons have an interesting history. During the earlier days of the Great War, Sir John Gibson became interested in the idea of a Home Guard. A supply of weapons was secured to arm this proposed unit of the Militia. Later these were stored in the basement of the old Bank of Commerce building. When this building was wrecked, the war material was removed to the sheds of the Frid Company. The local Militia have been prepared all week for an attack upon the Armourles on the part of the disgruntled element. Lieut.-Colonel A. J. Taylor, V.D., officer commanding the Garrison, ordered the immediate return of all issues of rifles from individual persons and from outlying points. As to parades by the unemployed, Chief Coulter issued an emphatic order to-day.

Allowed to Meet.

"They can meet all they like, but as soon as they start to parade they will be stopped by the police," he said. "We gave them one chance to parade, and immediately they broke faith and started to march within the city's congested areas. As far as this theft is concerned, it is the first one of such a nature that has ever been reported to us, and in view of the present Red situation here, we want to be prepared."

The recent events in Hamilton follow closely in the wake of a series of Communist disturbances in various parts of the Province. On August 1 there was a near riot in Niagara Falls, when "Red" Hill, famous riverman, led a crowd of citizens which forcibly dispersed the Communist demonstration.

Arrests In Provinces.

On the same day firemen assisted police in Sudbury in disbanding a similar group of Communists, and seven were arrested in Sault Ste. Marie, and two in Toronto.

There was more or less of a lull in the trouble until October 21 in Port Arthur, when a Communist mob attacked a policeman and wrested from him a Communist prisoner he had taken, when a crowd of 200 under Communist leadership obstructed traffic and made a general disturbance.

November 3 saw trouble with the Reds in Sudbury, when a threatened demonstration did not materialise. The police force was augmented in preparation for any disturbance which might arise. On November 5 the police force, augmented by the special constables, were forced to use strong arm methods to disperse a crowd of 300 agitators marching on the City Hall.

PARLEY RESULTS BE SATISFACTORY THOMAS STATES

Claims Outcome Should Be Made Public in Few Days.

CANADIANS SAIL NOV. 14.

Conference Demonstrates Danger of Attempting to Write Constitution.

(By George Hambleton, C. P. Staff Correspondent)

"I am satisfied", said Mr. Thomas speaking at a luncheon at Weymouth today, "that when the results—which are not many days distant — are known those who are frankly anxious over the prosperity and development of the British Commonwealth of Nations will not have reason to regret the results of the 1930 conference."

Mr. Thomas added the conference had demonstrated the danger of attempting to write a constitution.

Efforts are now being made to terminate the conference at the end of the coming week. The majority of the Canadian delegation propose to sail for Canada on the steamship Duchess of Bedford sailing next Friday but Premier R. B. Bennett will remain here longer.

BANK ROBBERS REMANDED.

TORONTO, Ont., Nov. 8.—(C.P.)—James Kirkland and Jack Darwent, arrested in Barrie Thursday night on a charge of robbing the Canadian Bank of Commerce at Unionville that afternoon and said by police to have confessed to two other bank holdups, were remanded until Nov. 14, when they appeared in county police court this morning.

Children's Bonfire Threatened Woodland

(Examiner Correspondence)

QUEENSBORO, November 8. — The neighbors living to the north of Rose's school house, which is about two miles out of Madoc, received a scare on Thursday, as upon going out after dinner they saw smoke arising from the nearby woods. A number of men rushed over to discover that several of the school children had gone into the woods at the noon hour and had built a fire, which was rapidly spreading. The blaze was soon extinguished.

Practically all the cinemas of Norway have been taken over by the municipalities in which they are located.

Man Attempts Suicide at Stirling

Auto Hits Bridge Avoiding Truck; Driver Arrested

Alfred Ayling, Driver and Brother of Young Woman Killed, Tells Police Crash Followed Sudden Application of Brakes.

VICTIMS IN DETROIT CAR HURLED AGAINST TRAILER; BOTH SUCCUMB IN AMBULANCE ON WAY TO HOSPITAL

BRANTFORD, Ont., November 8 (C.P.). — Two persons were killed early to-day when automobiles in which they were riding crashed into Ava Road Bridge on the western outskirts of this city. The dead are: Mrs. Jennie Ayling Harvey, Detroit, and Ward Richardson, Detroit. The driver, Alfred Ayling, brother of the young woman who was killed, escaped injuries, and was placed under arrest. He explained to the police that the accident occurred when he suddenly applied the brakes in an attempt to avoid hitting a truck and trailer just ahead of him. The car somersaulted and the passengers were thrown against the trailer.

The injured were dead before they reached the hospital in an ambulance.

Elmer J. Gillier, alias Babe O'Brien (left) and Sydney Lass, alias Harris and Levy, faced New York court on charges of possession of burglars' kit and escaping custody and illegal possession of fire arms, respectively. Gillier is wanted at Toronto, Ont., in connection with hold-up on September 19, last, and Melbourne, Ont., hold-up in 1921, when a death resulted. Lass, a Toronto boy, is wanted in connection with the September 19 hold-up, as an alleged accomplice of Gillier.

NINE U.S. BILLS TO BE RUSHED

Administration Lays Plans to Avoid Special Session of New Congress.

SHORT TERM.

WASHINGTON, Nov. 8 (C.P.)—The administration plans to concentrate on enactment of emergency legislation and important pending measures at the short term of the present Congress beginning December 1

Turning attention from the election, the Government heads have determined to make every effort to secure passage of the nine great annual appropriation bills by next March 4, to avoid a special session of the newly elected Congress.

Should any of these supply bills fail of passage President Hoover would be forced to convene the new Congress, the control of which remains in doubt or the Government agencies not provided for would have to suspend business at the close of the fiscal year, June 30, 1931.

The short session is for three months, but the Legislative days probably will not exceed seventy, in view of the usual two weeks of Christmas holidays and the Sundays. Night sessions of both Houses are almost inevitable to complete the business.

MIGRATION SAVE GREAT BRITAIN

Former Newfoundland Premier States Move Means Economic Salvation.

BENNETT TOO FRANK.

TORONTO, Ont., Nov. 8 (C.P.) — Speaking before members of a War Veterans' lodge here last night, Sir Alfred Morine, K.C., former Premier of Newfoundland, and Imperial Conference delegate in 1926, declared Great Britain's economic salvation lies in the wholesale migration of Britons from the British Isles to one of the Dominions.

Referring to the Imperial Conference now in session, Sir Alfred said it might have been diplomatically better if Premier R. B. Bennett's "brutal frankness" there had not been so "brutal." Only a minority government in Great Britain had turned down Canada's tariff preference, he proceeded; wait for the considered judgment of the British people; Great Britain is on the eve of a great economic revolution; let Canadians cooperate to "reconquer" the Mother Country into co-operative trade with the Empire.

RUSSIA SEEKING TRADE IN CANADA

Orders Totalling $10,000,000 Placed if Credit Arrangements Made.

WANT SUGAR, MACHINERY.

TORONTO, Ont., November 8 (C.P.). — Russian trade delegations to the United States in the last ten months have included Canada on their itinerary, and have been so impressed with the possibilities of a mutual trade exchange between the Dominion and the Soviet that the latter republic is prepared to place orders for at least $10,000,000 worth of goods in Canada during 193.

A representative of one of these delegations which has been touring Canada and the United States investigating various trade possibilities declared the Soviet was prepared to expend a much greater sum in Canada if suitable credit arrangements can be made. Articles manufactured in the Dominion and chiefly desired by Russia include binder twine, refined sugar, electrical equipment, and agricultural machinery.

RECKLESS FLYING CAUSE OF CRASH

Probe Finds Toronto Pilot Engaged in Acrobatic Contrary to Regulations.

WEATHER CLOUDY.

OTTAWA, November 8. — The airplane accident which cost the lives of three persons, Harry Tegart, and the Misses Jean and Catharine McColl, at Toronto, last Sunday, was "directly attributable to the dangerous and reckless flying of the pilot," according to the official report of the investigators who inquired into it. This report was issued by the Civil Air Branch of the Department of National Defence.

It says in part: "The result of the investigation by the Department of National Defense into the above-noted accident shows that a Canadian-licensed pilot, Harry Tegart, was flying an American-licensed aircraft, a Pitcairn NC -5129, without the permission of the owner of the aircraft, but with the consent of the American pilot in charge of it. Mr. Tegart was carrying passengers for a pleasure flight, and was engaged in aerobatics, contrary to air regulations. The weather was dull with clouds at approximately 1000 feet, and general rain. Of necessity flying had to be carried out at a low altitude, and aerobatics attempted at such a low altitude are considered both reckless and dangerous.

FREEZE-UP BARS RED LAKE REGION

Former Indian Chief and Son Save Two Fishermen From Drowning.

BOATS FROZEN IN.

HUDSON, Ont., Nov. 8 (C.P.) — Navigation to Red Lake is closed for the season as most of narrow spots en route are skimmed over with ice; the freeze-up came so suddenly that the northern crews were unable to get out to steel and will be forced to wait until the ice gets solid. Several boats have also been frosen in in various ports of Lac Seul. Had it not been for the quick action of an ex-Indian Chief John Ackewance and his son, two of the Dewey boys, well known fishermen of this town, would have in all proability found a watery grave, while on their way out to their fishing grounds to lift their nets. They ran into ice in Pelican Narrow, about eight miles out. They attempted to force their way through it and seemed to be making satisfactory progress for some time, till all at once the ice came right through the side of the boat. The water immediately poured in, flooding the engine and stopping it and the boat started to settled.

Revenue In Dominion Down By $49,162,955

OTTAWA, Ont., Nov. 8 (C.P.). — Ordinary revenue of the Dominion of Canada for seven months of the present fiscal year is $49,162,955 less than for the corresponding period a year ago, according to figures issued through the Department of Finance. The monthly statement handed out by the Department, covering revenues, expenditure, debt., etc., up to the end of last month, shows total ordinary revenue for the seven-month period of $236,618,402. For the seven months ended October 31, 1929, total revenue was $286,781,357. The statement represents only receipts and expenditures which have passed through the books of the finance department up to the end of the month.

Job Printing
REASONABLE PRICES

MOVE UNDER WAY TO INCREASE INTEREST IN ONTARIO FOODS

Favorable Reports Are Reaching Ottawa

OTTAWA, Ont., November 8 (C.P.). — From a number of leading Canadian manufacturers Hon. G. D. Robertson, Minister of Labor, has received encouraging reports of increased employment in their plants following the enactment of the recent tariff changes. Quite a number report the construction of larger factories, some report the opening of plants which have been closed down, and others the speeding up of plants which had been running on short time.

ARMISTICE DAY TO BE OBSERVED ON SUNDAY NEXT

Special Services Will Be Conducted in Front of War Memorials.

AND IN CHURCHES.

Civic Speakers Will Address Grand Opera House Meeting at 3 P.M.

The twelfth anniversary of the signing of the Armistice will be fittingly commemorated in this city on Sunday next.

Members of the Canadian Legion and local militia units are holding special parades, while the services in all city churches will be specially suited to this solemn act of remembrance.

Legionaires and returned men and all ex-service men will fall in at 2.30 p.m. facing the Cenotaph. The Band of the Peterborough Rangers' Regiment will be drawn up on the lawn outside the Legion Hall, with the Ladies' Auxiliary to the Legion immediately in front of the Cenotaph. Militia units, Boy Scouts and Girl Guides will form up on each side of the Cenotaph facing east and west.

Following the introductory remarks by Rev. Captain Paul Costello, the band will play "Meditation," while flowers and wreaths may be placed at the base of the Cenotaph.

3 o'Clock Service

After the sounding of the Last Post and Reveille by buglers of the Rangers' Regiment, during which time the flag will be lowered and raised, the parade will re-form and march to the War Memorial on Confederation Square, where wreaths will also be deposited. Re-forming again the parade will march south on George street to the Grand Opera House, where the Armistice Service will be held at 3 p.m. The meeting will be addressed by many prominent citizens, included among whom it is expected that Colonel J. M. Miller, V.D., will be present.

The parade will be headed by the Legonaire standard bearer, followed by Peterborough Rangers' Band under Lieut. Peryer; His Worship Mayor Denne and civic officials; officers of the Canadian Legion; military units; Girl Guides; Boy Scouts; Legionaires and all returned and ex-service men, including the usual detachment from the Peterborough Fire Department.

The Salvation Army Band will meet the parade at the Grand Opera House, and will take part in the service.

Armistice Concert

It is planned to hold the annual Armistice Concert in the Grand Opera House, on Sunday evening, at 8.30 p.m., under the auspices of the Peterborough Rangers.

PARLEY CONCLUSIONS READY IN WEEK.

BRISTOL, Eng., Nov. 8. — Right Hon. J. H. Thomas, Secretary for the Dominions, told an audience here the ultimate conclusions of the British Imperial Conference would be made public within a week.

Newfoundland sent 800,000 gallons of blueberries to the United States this year.

Rhodes Would Boost Canadian Fish Sales

OTTAWA, Ont., November 8 (C.P.). — Canadians can be induced to eat more fish, and the Minister of Fisheries, Hon. E. N. Rhodes proposes to find out how it can be done. With the immediate object of putting the fishing industry on its feet, Mr. Rhodes has arranged for an exhaustive survey of methods of marketing the catches from the Atlantic, Pacific, and Great Lakes fisheries at every stage from the fisherman to the consumer. The firm of Cockfield, Brown & Company, Limited, of Montreal, has been engaged to make the survey and report to the Government.

HENRY TO ASSIST RAISING OF FUNDS

Would Give Railway and Municipal Boards Power to to Authorize Issuing of Debentures.

Ratepayers Not Consulted.

TORONTO, Ont., Nov. 8.—In order to facilitate the raising of unemployment funds by municipalities, Hon. George S. Henry, Acting Premier of Ontario, announces that an amendment to existing legislation would be submitted at the next session of the Legislature giving the Ontario Railway Board and Municipal Board the power to authorize the issuing of debentures for unemployment relief without first consulting the ratepayers.

DRESS ELBOWS

With the new long, tight sleeves, elbows come through silk dresses quite easily. Examine your sleeves carefully. If such a catastrophe is imminent, sew a band of silk inside, around the sleeve, by blind stitches catching it firmly at the seam.

Railways and irrigation projects are being extended by the Federated Malay States.

$100 Offered in Prizes For Competition in Store Window Dressing.

AMONG LOCAL MERCHANTS.

Produce from Ontario farms will be holding the spotlight in the show windows of Peterborough stores during the next two weeks. The window displays will include fruits and vegetables, dairy products, eggs, honey, meat and poultry—all products of Ontario farms and all will be tastefully decorated.

The window displays will be in connection with a contest for stores recently inaugurated by the Ontario Department of Agriculture, which is aimed to extend the demand in towns and cities for Ontario grown produce. By means of widespread publicity through advertising, radio boardcast, public addresses, exhibits at fairs and exhibitions, it is hoped to build a rapidly growing appreciation of the value of our Ontario grown products.

$100 in Prizes

The city retail merchants' window dressing competition is one of the main features of this program. Fifty dollars has been awarded by the Department for prizes among local stores and this has been increased to one hundred dollars by local subscription. The prizes will be as follows: first prize, $25; second, $20; third, $15; fourth, $10; fifth, $5; and five other prizes each of $5.

Mayor Denne has entered wholeheartedly into the competition and a committee has been appointed to act as judges in co-operation with J. B. Nelson, local agricultural representative. Entries close on the night of November 19, and the windows are to be ready for judging not later than November 22.

All produce used in the window display must be of Ontario origin. The judges will expect the window display to reflect the nature of goods merchandised by the store. Displays of fruit and vegetables may include canned good, but these should not be made a major feature.

The main scoring points in the contest will be the attractiveness and drawing power of the window display, but other consideration will enter the judges' decision.

WEDDING BELLS

GARDNER—GLEAN

TRENT RIVER, Nov. 8.—(Examiner Correspondence).—A quiet wedding took place at the United Church parsonage, Havelock, on Wednesday when the marriage was performed by Rev. W. R. Archer of Marion Irene, second daughter of Mr. and Mrs. Kenneth Glenn, of West Seymour, to George Reginald youngest son of Mr. and Mrs. John Gardner of Dummer.

Miss Beatrice Glenn, sister of the bride and Miss Reta Gardner, sister of the groom, witnessed the ceremony.

The bride was gowned in rose beige flat crepe, with blue coat and hat to match. The groom's gift to the bride was a white gold wrist watch.

The happy couple left immediately after the ceremony for a honeymoon to Peterborough, Toronto and Niagara Falls and on their return they will reside on the groom's farm in Dummer.

PONTYPOOL

Lieut. J. Payne, Sergt. L. Plain, Troopers Brown, Fowler and Smith attended the church parade in Millbrook on Sunday in connection with the Third Prince of Wales Dragoons.

The young people of Carscadden's School Section are preparing their play, "His Uncle's Niece", which will be presented the latter part of November.

Mr. W. Adams has returned from Bowmanville Hospital, where he has been confined for the past ten days.

Mr. A. Argue, local farmer, is confined to a Peterborough hospital and it is feared an operation will be necessary on his foot.

Considerable damage was done at Pontypool on Hallowe'en night both to private and public property Provincial police are investigating and as yet no arrests have been made.

HOSE TRAVELLER IS FOUND IN ROOM IN GREAT MISERY

Previously Had Purchased Five Grains of Strychnine.

WANTED TO KILL CAT.

Consciousness Regained But Not Until After Long Night's Struggle.

(Examiner Correspondence)

STIRLING, Nov. 7.—An unknown man, who said his name was Patrick Haggerty and claimed to be a hose traveller from Massachusettes, early last evening attempted to committ suicide in his hotel room here by drinking strychnine.

He purchased five grains of the poison from Jack Butler, saying casually that he wanted to kill a cat. Later, he crossed to Robert Fletcher's hotel hired a room. Having purchased a soft drink he took it to his room.

Moans were heard from his room but when several persons attempted to reach him they found his door locked. The moans developed into agonizing screams as the man writhed in pain. Ira Whitton and Clarence Rollins with the aid of a ladder entered his room through a window. He was found to be in terrible agony and unable to speak.

Dr. Alger and the parish priest were called and remedies were applied which brought partial relief. Conley Ackers and Ire Whitton remained by the man's side all night.

When conscious was regained early in the morning, the man gave no reason for his action, but repeated again and again, "Why did I do it?"

He is about 30, well dressed and fine appearing. He speaks with an Irish brogue, and came from Bonar Law to Stirling.

CARDINAL CHAROST IS DEAD.

RENNES, France, Nov. 8.—Victim of a cold which overtaxed his heart, Cardinal Charost, eminent Archbishop of Rennes, and noted for his war relief work in Northern France, died yesterday at the age of 70.

A small price to pay for such luxury in green tea
"SALADA" GREEN TEA
'Fresh from the gardens'

SNOWDEN BACKS JEWISH EFFORTS

Urges Anglo Saxon Support in Letter to Toronto Hebrew Paper.

RENDERED MANY SERVICES.

TORONTO, November 8. (C.P.) — That it is the duty of Anglo-Saxon citizens of the Empire to respect the aspiration of the Jews and to support all their reasonable efforts for the maintenance of their racial and national rights, is the statement made by Right Hon. Philip Snowden, British Chancellor of the Exchequer, in a special message to the Jewish Standard of Toronto, just published.

The Message.

The message from the British Chancellor of the Exchequer, is significant in view of statements made by a fellow Cabinet Minister, Lord Passfield. Mr. Snowden's massage reads as follows:

"May I, through the Jewish Standard, send a message of greeting and good will to the Jews of Canada? Though loyal citizens of the British Empire, they rightly maintain pride in their own race, with its long ages of glorious and treasured traditions. The British Empire owes much to the great services in many spheres which men and women of the Jewish race have rendered to it. Jews have held with great distinction the highest political offices in the Empire, and on the ground of gratitude alone it is the duty and pleasure of the Anglo-Saxon citizens of the Empire to respect the aspirations of the Jews and to support all their reasonable efforts for the maintenance of their racial and national rights.—Philip Snowden."

ACTION SOUGHT FOR LOST FLIER

Wife of Capt. Burke Claims Lack of Interest Disgrace to Canadian Aviation.

MISSING SINCE OCT. 11.

VANCOUVER, Nov. 8.—The Vancouver Sun publishes the folowing teelegram received by that newspaper from Mrs. Burke, wife of Capt. E. J. A. Burke, aviator who has been missing, with two companions in Northern British Columbia since Oct. 11:

"Atlin, B.C., Nov. 7.

"Paddy now four weeks overdue and not a plane here to carry on a search.

"Were it not for the untiring effort of Gold Commissioner Wright in making a personal trip to White Horse to secure the services of Pilot Wasson at Mayo, nothing would have been done.

"Both Pilot Dorbandt and others have been reluctantly forced to give up search owing to their own business affairs, after only 2½ hours' actual flying.

"Reports from Vancouver that planes are not equipped for the search are incorrect as pontoons and wheels can be used for nearly a month yet.

"Paddy's skis are here and can be used if necessary.

"Lack of interest being shown is an absolute disgrace to Canadian aviation."

Toy sewing machines which actually sew are being sold in Germany at 25 cents each.

WIN WITH WILLARDS WILLOW MILK CHOCOLATE BAR

THE CHOCOLATE BAR THAT WINS THE GAME

MANY a game has been won solely by greater staying power. Get your staying power from Willards Willow Milk Chocolate Bar. Here is a new treat . . . tempting, delicious in taste . . . with nourishment in every bite . . . that gives quick energy and prevents exhaustion.

Willards Willow Milk Chocolate Bar prevents fatigue by replacing spent energy. Eat a bar any time. Enjoy its unique, fascinating flavor . . . its rich, wholesome creaminess.

This new chocolate bar . . . subjected to exhaustive tests before being introduced . . . was the overwhelming choice of impartial judges—hundreds of people everywhere—who preferred this new Willards Willow Milk Chocolate Bar to any other kind.

DELICIOUS — YOU WILL TASTE THE DIFFERENCE — NUTRITIOUS

I could give reasons enough to fill the paper for the pleasure I find in my frequent visits to the Workshop of John Plane -- but since the paper is not mine to fill, and you might not be interested anyway, I must restrain myself and give but a few.

The first reason is that, in the Workshop, Jesus is the central figure. He is not there in a picture, but in a living, invisible Presence. Every bit of work done in the Workshop is done in the consciousness that the Master Workman is looking on, and can't be fooled by any of the so-called "tricks of the trade." None knows better than He how impossible it is for an imperfect being to produce a perfect piece of work! But, while the work we do may be far from faultless, He wants us to know that we ourselves may have the distinction of being blameless! The workman who does his very best—however imperfect his best may be—will always have praise from the Carpenter of Nazareth.

NO FRICTION.

The second reason why I love the Workshop of John Plane is because of the calm that pervades the place. But how could it be otherwise where Jesus is the central figure?

Nothing will bring us more surely to a premature grave than friction. Worry will wear out the toughest life.

The third reason why I love the Workshop of John Plane is because there I can get away from all Pharisees. The Pharisee, modern as well as ancient, has no heart and so never could have any place in his life for a little bit of sentiment. His supposedly orthodox speech is spoiled by his anti-Christian spirit!

When a man gets too good to give a compliment to a neighbor, or too pious to jolly and joke his children, he is entirely too good to associate with me, that is, if that kind of thing makes goodness.

John Plane is as far removed from that class of self-convicted religious humbug as heaven is from hell. He understands me even when he is not able to agree with me; and he draws the curtain of an almost divine silence over the things that he finds himself out of harmony with in me—except when he is alone with God.

PAY ME NOW.

Another reason why I love the Workshop of John Plane is because he pays his debts promptly and pleasantly! And it's not every church member who will do that. He tries to live up to the spirit as well as the letter of the injunction, "Owe no man anything but to love him." And I know he loves me because he has paid me some compliments while I am still alive and able to receive them.

I don't want my supposed friends and fellow-laborers in the church to wait until my funeral before they say how much they admire me. Nor do I want them to wait until they have frozen me so much, that to save my ministerial life and self-respect, I have been compelled to seek another field of labor among a more warm-hearted people.

It is too late then to go round whining out compliments and taking up subscriptions for a monument to my memory.

Give me the company of men who are big enough to pay their just debts while the one to whom they are debtors is alive and able to receive.

I have no right to lay down any prohibition law to the effect that no nice things are to be said about me when I have passed beyond the shadows.—but, even though I be unable to enforce it, I would like to draw the line against any man who has rigidly withheld his compliments during my lifetime, and at the same time has never lost an opportunity to play the part of a destructive critic when I wasn't around to defend myself. That man's compliments would make me sick, even in death!

LET ME SMELL THEM NOW.

I confess to a lack of enthusiasm when it comes to working in a garden. And I think my lack of love for such work is mostly due to the fact that when I was a lad I got all the weeding to do. Perhaps that is another reason why I have so little pleasure in the presence of a certain type of human "weed" now.

But I am very fond of flowers! Even some artificial flowers arouse my admiration! And I just want my friends and neighbors to know that flowers will never smell so sweet to me as during my struggles. If you are going to give them at all, please hand them out in the day of my disappointments. No matter how you may deck my grave their fragrance will mean nothing to me then if you have refrained from giving them when I was around to enjoy them.

OTHER REASONS.

There are many other reasons why I love the Workshop of John Plane, but I must refrain from travelling further along that line, and give you some Thanksgiving chips and shavings, picked out of the abundant supply which is always on hand where Jesus is the central figure.

A CHURCH CALENDAR.

It is a good thing to give thanks unto the Lord, and to sing praises unto Thy name, O most High.

I will offer unto Thee the sacrifice of thanksgiving and utter the memody of Thy great goodness.

For this universe, our great home, and all that it proclaims of Thee—for the heavens that declare Thy glory, and for the mysterious beauty of dawning day and starlit night—for the quickening sunshine and the reviving rain, the bracing winds and the challenging strength of the everlasting hills—praise be to Thee, O God!

For the life that we share with all humanity—for the heritage of wisdom and of faith wrought out through the ages and now entrusted to us—for our dependence upon others and for their need of us—thanks be to Thee, O Lord!

For all pure joys that have no taint of greed and cruelty—for the deep revealing of art and the ecstacy of music—for the ministries of love in family life, and for new friendships—praise be to Thee, O God!

For hours of silence and insight when we heard Thy voice—for hours of joy that found its source in Thee—for all the high moments of cleared vision and fresh hope and deepened purpose—thanks be to Thee, O Lord!

For this age and its wide opportunity to serve—for freedom to give mind, and heart, and strength where need is greatest—for open doors to truth, and for the right to enter—praise be to Thee, O God!

For the beauty and the power of noble lives—for the insight of seers, the courage of prophets, and the patience of scholars—for all creative work toward the building of the city of God—thanks be to Thee, O Lord!

For the greatest gift of Thyself in Jesus Christ, Thy Son, the Master whom we serve, and the Teacher whom we follow, the Friend whom we love, and the Saviour through whom we find life—praise be to Thee, O God!

God of all grace and love, we have praised Thee with our lips; grant that we may also praise Thee in consecrated and faithful lives. And may the words of our mouth and the meditations of our heart be acceptable in Thy sight, O Lord, our Strength and our Redeemer. Amen.

• • •

A WINNER

I have no inheritance to leave behind me. Yet am I not sad. Though poor here, I shall be abundantly rich in Heaven. And even now I am a King's son, and heir of God, and joint heir with Jesus Christ.

The Hour Of Prayer

O Thou who sweat, as it were, great drops of blood, but who brought more than agony out of Gethsemane, teach us how to make our sufferings serve towards perfection. We easily carry only the hurt from the painful, only the sense of gloom from the night; a soured heart or a limping gait alone hint that we have been to Penuel, when our faces might shine with joy of new truth and our very crutch might point the ways of God. It costs to have a vision, but it costs too much to remember only the price. Teach us then to find in every wound a blessing and in every scar a remembrancer of grace. Amen.

LATER YEARS.

A friend of mine says that November is like the later years of a man's life—sometimes grey, sere and cloudy, and sometimes irradiated with so gracious an afterglow as to be memorably happy. Its quality, of course, depends in large measure upon that of earlier days as their mellow fruits come to our table and the friends won in them gather about our fireside. A month of memories and ripened experience, it is fitting that the feast of All Saints should usher it in, Armistice Day meet us further on, and crowning it all as with a benediction, Thanksgiving!

"O God, whose kindness manifold
Shall never cease,
Grant to our passion-troubled lives
Thy gift of peace;
Within our stormy hearts let greed
And pride be still;
Give unto us the radiant calm
Of those who do Thy will!

Our nation bless with stainless peace;
May class and clan
Choose, above selfish gains, the good
Of every man;
May righteousness and swerveless truth
Be held in awe:
Give to our land the quietness
Of those who heed Thy law!

Send peace to every tribe and race;
May justice pure,
Stronger than fleets, avail to make
All coasts secure;
Let nevermore the sunlit air
With strife be stirred;
Give to all earth the concord high
Of those who keep Thy word!"

• • •

WE WOULD SEE JESUS.

Among the many things I should return thanks for I must give a prominent place to the Workshop of John Plane. There I have spent many a hallowed, happy hour! John, you will never cease to be a prince among men so long as the central figure in your Workshop is Jesus, the Carpenter of Nazareth. To you, He is the One who lives in every problem of your life; and your faith is the connecting link that binds the power of Heaven to the poverty of earth.

The little child was right, when his mother had been marvelously restored from sickness, and the preacher said that Jesus did it! The first day that his mother came to the table, the little chap said, "Mother, let us always keep a chair at the table for Jesus to sit in when we ask the blessing."

It is too bad when everybody is welcome but Jesus!

Yours in happy fellowship,
Allan Fairbairn.

A Woman's Eye

YOU may dodge the police, you may spin out a lease
Of life from the Fates of a length quite uncommon;
But when she would know what you're backward to show,
You'll never deceive the sharp eye of a woman.

• • •

LOVE is the fulfilling of the Law, the satisfaction of the soul, the cement of society, and the salvation of the state.

• • •

IT is always more easy to gain a man's heart than to keep it. It is gained by the charm of the moment, it is kept by the wisdom of the life.

The way to preserve the peace of the Church is to preserve the purity of it.

St. Paul's

Presbyterian Church
Rev. Wm. Allan, Minister.
M. E. Chenhall, A.R.C.O., Organist.

At 11 a.m.
"Strange Ways"
Soloist, Morning - Miss J. Pattison

Armistice Memorial Service
At 7 p.m.
ANGELS IN STRANGE PLACES
Choir Numbers from Harvest Cantata by Dr. G. Garrett.

Caledonian Pipe Band will Parade to the Church and there play "Lord Lovat's Lament" and "The Retreat."
Guest Soloist . . Bandmaster Jack Smith
Roll Call of the men who made the Supreme Sacrifice—Sounding of Last Post and Reveille by Lieut. W. H. Peryer, Bandmaster.

Sunday School, 3 o'clock

Mid-Week Service, Wednesday at 8 o'clock.

Sparks From Many Anvils

IF you want knowledge, you must toil for it; if food, you must toil for it; and if pleasure, you must toil for it. Toil is the law. Pleasure comes through toil, and not by self-indulgence and indolence. When one gets to love work, his life is a happy one. —Ruskin.

• • •

STAGNATION is death, whether it be physical or spiritual. A pool cannot be pure and sweet unless there is an outlet as well as an inlet. Unless you use for the service of others what God has already given you, you will find it a long weary road to spiritual understanding. —H. Emilie Cady.

• • •

ACOUSTOM yourself to master and overcome things of difficulty; for if you observe—the left hand for want of practice is insignificant—and not adapted to general business; yet it holds the bridle better than the right—from constant use. —Pliny.

HANDFULS OF PURPOSE

"And I John saw the holy city, New Jerusalem, coming down from God."—Rev. 21:2.

• • •

TO the man of vision looks forward rather to the descent of the holy city than to the ascent of the holy citizen, to an advent, not an exodus. The old earth and the old heaven, with vast immeasurable spaces between, are passed away, and are replaced by a new heaven and a new earth, one and indistinguishable, the same walls, the same gates, the same laws, the same King. Earth is become heaven, and heaven is become earth. Beauty and wealth are not wanting, but they are not private. Gold is not hammered into crowns, but into paving-blocks, having found its true place, not as the master-goal of all desire, but as the common servant of all the pure. The temple has departed with the old order; the whole city is become a place of worship. It is a transparent city where no man is ashamed; all who enter there have been washed and made white in the blood of the Lamb.

REMEMBER THIS

I ought not to pronounce judgment on a fellow creature until I know all that enters into his life; until I can measure all the forces of temptation and resistance; until I can give full weight to all the facts in the case. In other words, I am never in a position to judge another.

A cold nibachi has no glow, nor a hungry man wit.

PREFERING THE NIGHT

THERE is a reason why students prefer the night to the day for their labors. Through the day their thoughts are diverted into a thousand streams, but at night they settle into pools, which, deep and undisturbed, reflect the stars. But night labor, in time, will destroy the student; for it is marrow from his own bones with which he fills his lamp.

Two Things

IF you would have a happy family life, remember two things: in matters of principle, stand like a rock; in matters of taste, swim with the current.

"With a Full Heart, Silently"

TO trust Christ is not merely to believe with the intellect the truth about Him, but to commit our hearts to His keeping.

THE MYSTIC

HE believes intensely that more and more light is ever breaking from the Word. He believes that it should never be opened save by hands that tremble with reverence. He receives it into his arms as the aged Simeon received the Holy Child. He goes on to study it wistfully, hopefully, till death, or the Lamb of God looses the seals of the Book.

Every life that has God in it has the index to character and the key to the highest attainment.

• • •

This world is a difficult world indeed,
And people are hard to suit,
And the man who plays on the violin
Is a bore to the man with a flute.

• • •

Every great man is always being helped by everybody; for his gift is to get good out of all things and all persons.

• • •

Not only to say the right thing in the right place, but far more difficult still, to leave unsaid the wrong thing at the tempting moment.

Belgian Proverbs

The Proverbs of a nation are not only an epitome of its wisdom, but crystallise for us much of its national temperament and popular habits of thought.

Luck is flying about; who catches it, gets it.

• • •

Haste and speed are seldom good.

• • •

Who raises himself, gets humbled.

• • •

The table stands near the door (all visitors are welcome).

• • •

Rime on the bough is grain in the bags.

• • •

A dry March and a wet April suit the farmer.

• • •

A good thing always happens once.

Selected

"Another mighty angel cried with a loud voice as when a lion roareth."—Revelation 10:3.

• • •

BEHOLD, we had thought that only demons came as roaring lions, that angels were sent in the power of God to close the lion's mouths and not themselves to make the air vibrant with the clamor of the den. Surely the world is full enough of dreadful sights and sounds—why then should the messengers of the Lord assume the form of the things we fear? Why, unless to banish our fears? John reveals a table prepared in the presence of our enemies, he leads us from the angel to the seven thunders, that we in the frightsome days might trace back from the thunders to the angel and to the angel's God.

ANGLICAN

ST. JOHN'S CHURCH
Rev. R. C. Blagrave, D.D., Vicar.
Rev. E. R. James.
Twenty-first Sunday After Trinity. Armistice and Thanksgiving.
8.30 a.m.—Holy Communion.
11.00 a.m.—Dr. Blagrave.
3.00 p.m.—Sunday School and Bible Classes.
7.00 p.m.—Rev. E. R. James.
Frederick G Mann, Organist and Choirmaster.

ALL SAINTS' CHURCH
Cor. Rubidge and Sherbrooke Sts.
Rev. J. D Paterson, Rector.
8.30 a.m.—Holy Communion.
11.00 a.m.—Armistice Day Commemoration.
3.00 p.m.—Sunday School and Bible Classes.
4.00 p.m.—Holy Baptism.
7.00 p.m.—A Thanksgiving Service.

ST. LUKE'S CHURCH
Corner Rogers and Robinson Streets
Rev. George J. Bousfield, B.A., Rector
Services at 8 a.m., 11 a.m., and 7 p.m.
Sunday School and Bible Class 3 p.m.
Holy Baptism by Appointment.

ST. GEORGE'S CHURCH
Braidwood Avenue
(Second Street South of Exhibition Ground)
Rev. J. L. Hughes, Rector.
8.00 a.m.—Holy Communion.
10.40 a.m.—Sunday School scholars meet and attend Service at
11.00 a.m.—Morning Prayer.
7.00 p.m.—Evensong.
Monday, Thanksgiving Day
Services at 8 a.m. and 10 a.m.
Tuesday, Armistice Day
Eucharist at 10.30 a.m., with Silence of Remembrance at 11 a.m.

ASSEMBLY GOSPEL HALL
(Brock Street, near Aylmer)
The Annual Convention of Christians gathered in the name of the Lord Jesus Christ will be held on Sunday and Monday. Meetings as follows:
Sunday, November 9th—
Breaking of Bread ..... 10.30 a.m.
Address to Children ... 1.30 p.m.
Prayer and Ministry ... 2.30 p.m.
Gospel Meeting ..... 7.00 p.m.
Monday, November 10th—
Prayer and Ministry, 10.00 a.m. and 2.30 p.m.
Gospel Meeting ..... 7.00 p.m.
A hearty invitation is extended to the Public.

ROMAN CATHOLIC

ST. PETER'S CATHEDRAL
Masses at 7.30, 9, and 10.30 a.m.
Vespers at 7 p.m.

THE UNITED CHURCH OF CANADA

KNOX
Rev. Wm. McDonald, B.A., B.D. Minister.
Mr. Wm. R. Potter, Organist.

Keep This Day for
Thanksgiving and Remembrance
In the Worship of
Suitable Hymns and Anthems, Prayers and Preaching
"Oh, that men would praise the Lord for His goodness. . ."
3.00 p.m. - - Sunday School and Bible Classes

GEORGE ST. UNITED CHURCH
PASTOR
REV. J. E. J. MILLYARD
COME TO CHURCH — WORK TO CHURCH
11.00 a.m. - "THANKSGIVING"
Union Meeting of the Junior Church and Mission Band.
3 p.m.—Sunday School.
7 p.m. - - "PATIENCE"
6.40—ORGAN RECITAL BY DAVID B. HOWAT.
Fantasia and Fugue C minor by Bach — Choral Prelude on "St. Kilda" by Noble — Parts 4 and 6 First Symphony by Widor — Requiem Aeternum by Harwood.
THANKSGIVING VISITORS ESPECIALLY INVITED.
A PEOPLE'S CHURCH WITH A POPULAR MESSAGE

TRINITY
'The Family Church'
REV. DAVID WREN, M.A., B.D., Minister
SPECIAL THANKSGIVING AND ARMISTICE SERVICE
11 a.m.—Sermon Subject:
SPECIAL THANKSGIVING AND ARMISTICE DAY SERVICES.
3 p.m.—Sunday School and Bible Classes meet in Reid Street Hall.
7 p.m.—Sermon Series: "Life's Triumphs and Tragedies"
Sermon No. 6—
"THE TRAGEDY OF THE ASHEN FACE"
Mr. Maurice Park, B.A., Soloist
Miss Mabel Clarry, Director of Music

St. Andrew's United Church
Rev. Chas. V. McLean, M.A., Ph.D., Minister.
11 o'clock—ANNUAL THANKSGIVING SERVICE
3.00—SUNDAY SCHOOL.
7 o'clock—ANNUAL ARMISTICE SERVICE.
Mrs. Ross A. Williamson, Soloist.
Mr. Thomas Phillips - Choirmaster

ST. JAMES' United
REV. A. E. MOORHOUSE, Minister. MR. F. E. STEVENS, Organist
(Corner of Romaine and Aylmer Streets)
"Let us come before His presence with thanksgiving."
11.am., 7 p.m.—
REV. S. A. KEMP, OF LAKEFIELD.
3.00 p.m.—Church School and Brotherhood.
Rev. Kemp will address the Brotherhood.
Thanksgiving Music — Morning
Senior Choir—"I will feed My flock" ..... Simper
Junior Choir—"Still sweeter every day" ..... Miles
Evening:
Senior Choir—"Fear not, O Land" ..... Cooke
Junior Choir—"Harvest Time" ..... Letham
Solo—"Shadows" ..... Harkness
Miss Jennie Smart.
Chorus by Junior Choir .....
Duet ..... Mrs. E. Kitney, A.C.A.M., and Mrs. J. Monks
String Quartette will assist in Music.

PARK STREET BAPTIST
REV. J. L. HARTON, B.Th., Pastor.
11.00 a.m. - - "FIGHTING IN THE SNOW"
3.00 p.m. - - - SUNDAY SCHOOL
7.00 p.m.—
"THE HAUNTED HEART"

Murray Street Baptist
REV. J. H. SUTCLIFFE, M.A., B.D., Minister.
AT 7.00—
BAPTISM
Sermon Theme: "THE MAN WHO CAME BACK."
7.00 P.M.—
REV. J. E. WHITHAM,
Of Cavan, will be the Speaker.
Dr. S. J. Graham, Choir Director Arthur Collison, L.A.B., A.R.C.M., Organist
ELSIE McLUHAN, Noted Canadian Reader and Impersonator, will give a Recital in this Church NEXT TUESDAY EVENING, November 11, at 8.15 o'clock.

GOSPEL HALL CHRISTIANS gather for Praise and Worship - - - Eleven o'clock
SUNDAY SCHOOL at Three o'clock. Send your Boys and Girls to this School at - - LEGION HALL
GOSPEL SERVICE - - At Seven o'clock

Bethany Tabernacle
(GEORGE STREET)
10 a.m.—BIBLE SCHOOL. Come and bring the Children.
11 a.m.—"THE SHEPHERD AND THE SHEEP."
7 p.m.—
"Daring To Believe God"
Happy Song Service and Pure Gospel Message.
REV. G. R. JOHNSON, Pastor.
CHRISTIAN AND MISSIONARY ALLIANCE

TAKE YOUR CHOICE

THE wise man, personifying right, said: "All that hate me, love death." All that hate right, love death. This is a simple proposition without curves or conditions. It seems scarcely credible that any one should be so wanton a fool as deliberately to court death. Yet that is what he does who hates the right. He is suitor for the hand of death. He is courting a clammy corpse. He has for his paramour, the stark, pulseless, loathsome, putrefying inmate of the dead house. There is only one way for any man to live and that is the right way. The man who has his doubts here, would best get his doubts resolved as quickly as possible. He should be firmly determined to do right at every cost. He should make up his mind that death is preferable to dishonor.

The Examiner

The Examiner is a member of the Audit Bureau of Circulation.

The Daily Examiner, published every lawful evening by The Peterborough Examiner, Limited. Office: 419 George Street. $6.00 per year delivered in City; out-of-town subscribers, by mail, $4.80 a year.

U. S. REPRESENTATIVES.

Special U. S. Representatives—W. H. Stockwell, 629 People's Gas Building, Chicago, Ill.

New York—Chas. P. Miller, 225 Fifth Avenue.

Advertising Rates on Application.

E. M. GLOVER, Managing Director.

'PHONES — Editorial, 1601; Business Office, 1600. Private Branch Exchange to all Departments.

SATURDAY, NOVEMBER 8, 1930

THANKSGIVING DAY.

In spite of the fact that business has not been so generally prosperous that industry has suffered a depression and that more than the usual amount of unemployment exists, Canadians have no reason to be other than truly thankful on the occasion of the day set apart in this country for national thanksgiving.

When conditions here are compared with those existing in other parts of the globe, when the unrest and distress and suffering of other peoples are viewed in contrast with the situation in Canada, the people of the Dominion have every right to feel grateful to Providence for the mercies vouch-safed them.

From a material viewpoint, there is no occasion for Canadians to view with alarm.

Large works opening up all over the country should materially improve the employment conditions, and the money thus placed in circulation will stimulate business, create an increased demand for Canadian products and help speed up the wheels of Canadian industry.

The temporary setback is being overcome, already there are indications that the corner has been turned, and that there will be a steady improvement, moving slowly at first, but quickly gaining momentum.

THAT FINGERPRINT MEASURE.

Mayor Wemp of Toronto, who by reason of his position is a member of the Board of Police Commissioners in that city, has refused to sign a by-law passed by the commissioners to regulate the taxi-cab business in Toronto, and there is little doubt that public opinion would support his attitude in the matter.

There is much that is objectionable in the new regulations, but one clause making it compulsory for all taxi-cab drivers in applying for their 1931 licenses to file their fingerprints with the police is worse than objectionable.

"Fingerprinting" is a process reserved for criminals, and to ask citizens whose record is free of crime to submit to such an operation is an insult.

It may be that among applicants for the right to drive taxi-cabs in Toronto there are some who are undesirable who have forfeited the right to drive for hire because of misconduct.

But that does not justify casting a slur upon the whole industry.

It is the duty of the authorities to weed out the undesirables, and surely they do not require anything so drastic as compulsory "fingerprinting" to enable them to carry out that duty.

Mayor Wemp is right in refusing to sign his name to an arbitrary measure of this nature which puts chauffeurs on the same level as convicted criminals.

SAFETY FIRST.

The consistency with which Hon. George S. Henry, Minister of Highways preaches the doctrine of safe driving on every possible occasion is to be commended.

Mr. Henry officiated at the formal opening of the Wooler-Trenton highway on Thursday night, and as usual he took advantage of the opportunity to emphasize some elementary principles of highway safety that, it is hoped, will be remembered not only by those who listened to the Minister's address but by motorists generally who may have read the published reports of what he said.

Motoring has become such a common-place thing that it is surprising to find that it is necessary to keep on hammering home advice as to the technique of safe driving and to constantly emphasize the folly of certain practices out of which it might reasonably be expected that sensible people would have long since educated themselves.

What Mr. Henry constantly preaches might well be described as the A.B.C.'s of motoring, the folly of attempting to take curves at high speed, the danger in leaving the line of traffic without being absolutely sure that the road ahead is clear, the foolishness of passing another car on a hill, and other similar errors of judgment that every motorist by this time should know enough to avoid.

And yet because these simple rules are violated and accidents are constantly being occasioned thereby, it is still necessary for the Minister of Highways to sound his note of warning whenever he has an opportunity to address the public.

THE WHEAT QUOTA PROPOSAL.

"Without the quota Canada would have the chance of open competition. With it Canada is cut off from the quotas (shares) of other parts of the Empire by the announcement of this policy."

So writes J. H. Burnham in an article on the proposed wheat quota plan that is so far wide of the real significance of the proposal as to suggest that Mr. Burnham must have read the dispatches from London on the run before setting down to write his communication.

The quota plan may or may not mean a great deal so far as the sale of Canadian wheat in Great Britain is concerned, but at least it does not deprive Canada of an opportunity to compete for the British market.

In the first place, it does not entail a separate quota for each Dominion as Mr. Burnham apparently assumes; the committee has expressly declared against such a policy as administratively impracticable.

All that is proposed is that a fixed proportion of the wheat requirements of the British market shall be assured the Empire.

The wheat-growing Dominions will have the chance to compete for their share of that fixed proportion, and at the same time a chance to compete with the world for the balance of the British market.

The advantage to Canada in the proposed scheme is obvious.

Under present conditions she has to compete against every other grain-growing country for the British market.

Under the wheat quota plan she would face world competition only in so far as a portion of the British requirements is concerned; for the rest of that market Canadians would merely have to compete against other wheat growing parts of the Empire.

UNEMPLOYMENT IS STILL SERIOUS.

H. C. Hudson, general superintendent of Ontario of the Employment Service in Canada, in an interview with the Canadian Press at Toronto, declares that the present unemployment crisis, contrary to the prevailing general opinion, is not so acute as was that of the last serious depression in 1921, and the unemployed man or woman faces the approaching winter with a much less depressing outlook than did those similarly placed in November nine years ago. It is to be earnestly hoped that this rather gratifying statement will not slow up the efforts that are now being made to provide work for the unemployed. Merely glancing at the headlines, which tell them that present conditions are not as bad as they were in 1921, some people might be disposed to question the wisdom and the need of the intensive campaign which has been launched to reduce the country's unemployment. It doesn't take very much to discourage some people from engaging in a worthy cause when it entails some personal sacrifice.

But the fact of the matter is the situation, while it may not be as bad as it was in 1921, is still very serious. This is admitted by Mr. Hudson, who, in concluding his interview, said: "May I remind you that the crisis is not yet passed, and request your continued co-operation." The time has not yet come for those participating in the great employment movement to rest on their oars. There is a long, hard pull before the quiet waters of national prosperity are again reached. Mr. Hudson asks for co-operation and wisely so. It is only by all the people working together, each doing what he or she can, that want and suffering will be largely curtailed this winter. If every person in a position to do so provided work or bought generously from the business places, conditions would soon begin to improve.

A man has not to be a large employer of labor or a millionaire spendthrift in order to war effectively on unemployment. Those who supply work, even on a small and intermittent scale, or those who buy in proportion to their means, not refusing to patronize the merchant because times are bad and money is tight, will in the aggregate provide a great total of work. The odd job will bring food or a little fuel to the man out of work, while the money spent in the stores will find its way back into the channels of trade, directly and indirectly benefitting many people. — St. Thomas Times-Journal.

THE FUTURE OF THE TIMBER INDUSTRY.

The pulp and paper industry in Eastern Canada must now use each year not less than 77,400 square miles of forest land, producing at least six cords of wood per acre, to maintain present production, and it is declared that within the next year 7,000 additional square miles will be required, bringing the total of 86,400 square miles worked each year to produce the pulp and paper requirements of Canada and the United States.

The figures are authoritative and given by Ellwood Wilson, the president of the Canadian Forestry Association. They must lead to calm, deliberate thought concerning the future of the pulp and paper industry in this country, based as it is upon an adequate supply of the raw material, suitable timber.

For how many more years will the forests of Eastern Canada, annually harvested in this manner and also subjected to attack from fire and pest, be able to withstand the onslaught being made upon them with comparatively little attempt being made to plant for the future? How soon will that time arrive when limits will be exhausted and the means of conducting this great industry, in which millions of dollars are invested and in which thousands of Canadians are given employment, will have come to an end?

It must be admitted that the outlook for the Canadian forests, and thus for the Canadian pulp and paper industry, is not particularly encouraging. The number of paper mills, far from decreasing, becomes greater from year to year. Even in such a period of depression as the world is now experiencing, new mills are being placed in commission. The capacity of the newsprint industry in Canada is constantly being increased and that means a larger and larger acreage of woodlands being required annually to meet their requirements. We have already seen, upon the authority of Mr. Ellwood Wilson, that the industry now uses 77,400 square miles each year and will soon need an additional 7,000 square miles. The industry calls each year for more and more supplies. For how long will they be forthcoming?

In addition, in spite of our best efforts, hundreds of square miles of timberland are burned each year because of the forest fires, often preventable, that gain rapid headway, especially in dry seasons. Furthermore, also in spite of our best efforts, disease successfully attacks forests and causes a tremendous loss annually. And wasteful, unscientific woods operations still being conducted add perceptibly to the annual losses.

Meantime the steps which are being taken by the industry to assure a permanent supply of wood are comparatively feeble. It is true that in certain instances pulp and paper companies have arrived at a realization of what is happening and have undertaken belated efforts to grow wood for the future through reforestation and the elimination of that wastefulness that has been such a pronounced accompaniment of their operations. But in general it must be said that the industry has failed to grasp the necessity for carrying on such work. It is content to consume all available supplies in nearby limits and then to move farther north, repeating there the same process. In course of time those limits, as well, will be exhausted and then there must come a complete abandonment of operations if additional supplies are not available.

While all this is going on, there are thousands of square miles of abandoned farmlands in the older parts of the country that ought never to have been settled and that can never hope to return a profit to any person who may occupy them. They are so unproductive that nothing save timber can grow upon them. Consequently, they remain idle, useless, an encumbrance. What is being done to turn these abandoned, unwanted lands to useful purpose? Very, very little.—Brockville Recorder and Times.

EDITORIAL NOTES AND COMMENT.

The record crowd at Varsity Stadium in Toronto this afternoon was an indication that the stock market didn't get all the money.

Mayor Webb of Winnipeg proposes a campaign to deport all the Reds in Canada. It is a drive that should appeal to a good many Canadians.

By this time those contemplating careers as bandits must have come to the conclusion that Ontario is not a particularly healthy place in which to start.

Federal pensions for the blind are again being strongly urged. It is a matter to which the Dominion Government should give sympathetic attention.

Though many politicians taste defeat, there are some plucky enough not to swallow it.—Montreal Star.

Shares Gold Claim

Bert Ashley, partner of Bill Garvey in new Matachewan gold strike claim, near New Liskeard, Ont.

News of Our Own Village

Geo Henry, road boss for Howie Ferguson's Govt. was in these parts Thurs., but didn't say when Howie will be back from London, east of here.

The village is quieter than usual this week owing to Tom Hooper and other mighty hunters taking to the wood, north of here. Your scribe aint moved since last fall, we hastens to advise.—Advt.

Village councillors was nearly off the pay roll this week only Fred Tuggey, our north ward councillor, didn't get no support from the rest of the lads.

Checker games at the village engine house was badly disrupted Thurs. a.m. owing to a fire keeping the boys away from their breakfasts and such.

Jack Marshall, our paper magnate, was took into the village school board Tues. nite, and they is now a full quota of trustees to teach the young idea how to shoot, so to speak.

Vin McElderry, crown attorney in these parts, give a speech when the Rotarians et at Graham's Hotel Mon. and Bob Abbott, the husky president of the same, said the boys was afraid of long words. So long as Vin don't give them no long sentences they're O.K., say we.

Teachers in the village schools took time out this week for a convention, causing some to think the only difference between the unemployed and the pedagogues is the latter gets paid for it.

Bread took a flop in the village this week and the customers is hoping that they won't never be peace in these particular hostilities.

Mowry-Steers orchestra of this village has gone collegiate, owing to them doing the fiddling and saxaphoning for a varsity hop in Toronto, west of here, last Sat. nite. That's branching out lads, say we.

Foot races is the order of the day here Mon. a.m. giving Sandy MacTavish a chance to see something for nothing—if he can find last year's poppy.

—F. D. C.

A Thought

ON PURPOSE.

Bind together your spare hours by the cord of some definite purpose. — William M. Taylor.

Be strong by choosing wisely what to do; be strong by doing well what you have chosen.—Samuel Osgood.

Think well over your important steps in life; and, having made up your mind, never look behind.—Thomas Hughes.

We go to a gymnasium to get strong muscles, but daily life is a gymnasium where we can develop will power. — Warren G. Partridge.

Men do not object to a battle if they are confident that they will have victory; and, thank God, every one of us may have the victory if we will.—D. L. Moody.

EMBARRASSING MOMENTS

THE SILVER HAWK

By

WILLIAM BYRON MOWERY

(Continued from yesterday)

Dorn stiffened, suddenly aware that here was what Aurore had meant to tell him. Here she was implying that old Bergelot's "Can never" was true.

Doggedly he fought against the conviction. He asked "Aurore, what did you mean when you said 'If I could never have her'?"

He felt the tremble of her fingers in his clasp. The fire-glow was on her face, and tangle in her hair. Her words, when she spoke again, were still beneath the surface, but the import of them was cataclysmic to Dorn, for he knew Aurore was speaking pointedly of herself and of him. She said:

"I mean, Jim, if she were something or had done something which violated your sense of honour. I mean, if a barrier stood between you and her—a barrier as immutable and deep as life." Aurore paused there while a thunder-phrase, gathering and rumbling for many moments in the heavens, sent its bolt crashing down upon a great pine on the island. When the echoes of it had died away to sullen whispers, Aurore added, with deadly calmness: 'I mean, if you could have her only by degrading yourself and her—which you would never do and which she would never allow you if you would."

Before Dorn would release her clasp, he asked one question, so there would be no chance of mistake:

"Aurore, does that barrier stand between you and me?"

And Aurore, in a whisper, answered him.

"Yes, between you and me, Jim."

In the whippoorwill dusk Aurore went with him down to the cove, along the sodden path and through the rain-wet bushes. Nothing more was spoken between them.

The harsh cry of a loon jarred Dorn's nerves. The wind flowing down from snowfields had a chill and bitter edge to it. The golden-crowned sparrows had stopped their singing; from some lone peak the crescendo mourn of a wolf quavered down upon the lake.

At the water's edge, where Dorn had upturned his canoe, Aurore asked, "Have you told Mr. Eby about me being here, Jim?"

"No."

"But you'll tell him now."

Dorn guessed her thoughts. His voice was husky; it sounded odd to his own ears:

"You mean I won't come again? That I'll send him—here? No, I won't, Aurore. When there's need of it, I'll come. I'll see after you—till you go away."

Aurore would not deny him that. She gave him her hand in good-bye and it seemed to Dorn that they clasped hands across an abysm.

CHAPTER XVIII

THE PACK TAKES PREY

An hour after dusk that evening Dorn reached home, and there in the dark of the landing Luke Illewahwacet was waiting for him with a report of that days scouting trip.

Dorn was weary from long flight and heavy-hearted from remembering what Aurore had told him beside the fireplace of her cabin, but as he listened to old Luke's alarming story, he forgot all weariness, and in a measure this present news drove out of his mind what had happened two hours ago when the rain drummed upon the cabin roof and the wind mourned through the pine-tops.

In his report old Luke said that Carter-Snowdon's camp was located two miles west of Titan Pass at Lac des Eaux Mortes. The party there consisted of Carter-Snowdon, the detective chief, an aviator, and six 'breeds. They were making a pretence of hunting and fishing.

One meti, stationed as a look-out up along the mountain, kept watch on Dorns camp and by sun-flash signals reported every move he made. Five white men, plainly operatives, were living at the chalet.

Dorn thought: "Besides all these, Carter-Snowdon has a whole corps of detectives within call if he needs them. Forty or fifty men against Luke and me." He reflected: "In any bush-work these 'breeds are going to be dangerous men. They're mountain-bred; they're bush-wise: they'll have courage in a fight." He asked: "Do you know them, Luke?"

Five of them, the Indian said, were strangers—strapping, powerful 'breeds who looked like French-Babines. The sixth was Joe Yoroslaf, a vicious bush-sneak who hung about Titan Pass and who had picked a quarrel with Kansas the night Aurore came. Yoroslaf was a quarter Bella Coola Siwash, a quarter Chinese; the rest of his blood harked back to the days of the Cossack promyshlenski (professional fur-hunters), when Russia ruled the northwest coast of America. Because he habitually played wolverine to other men's trap-lines in winter, the Indians called him "the Carcajou" or "Skunk-Bear." He never shaved. Dorn had once known another 'breed who had reason for letting no man see his features.

The big heavy biplane, Luke said, had returned a couple of hours after Dorn had shaken it off; and at the enemy camp Yoroslaf and Soft-Shoe had had a long talk, with Carter-Snowdon listening. When they finished, Carter-Snowdon had slapped his men on the back and passed out a small flask of whiskey.

That council was the news which alarmed Dorn. After he had spiked their plan to dog him in an airplane, he had been convinced that their next step would be to get him into their hands and torture him until he revealed where he had taken Aurore. But now, after this mention of Yoroslaf and the long talk, he was not so sure about that.

Yoroslaf was bush-wise as a weasel, and well acquainted with that wilderness stretching northward; and he was one of the few living men who knew about the ancient Carrier trail. Of course this did not mean that he knew anything about Aurore's being at the Lake of the Dawn, and the enemy plan after all might be a scheme to capture the white man or the Indian who did know where she was; but Dorn was suspicious of Yoroslaf and keenly uneasy. He thought:

"There's only one chance in a hundred that Yoroslaf has picked up any information, but I don't dare risk that chance. One thing I know: they've got some scheme afoot, and Carter-Snowdon with his whiskey and back-slapping is confident of it. I've got to spike it, and to do that I've got to find out what it is."

That same thought must have been running in old Luke's mind, for he said to Dorn: "S'pose I go now during dark, belly up to enemy camp, make ears long. Mebbe I hear what they wawa about."

Dorn ached to go instead. The trip bristled with peril; he felt it was his place, not Luke's, to take the gamble. And he dreaded the prospect of being alone there in the darkness of his island with nothing to busy him, with those thoughts creeping back. But sternly he decided, "I'll stay here: Luke is better in the bush than I am." He said: 'All right, Luke you go. But remember: they know you're friend of mine; they know you kumtux where Aurore is; they'd just as soon capture you, Luke, as me. You must be careful, keep out of their hands."

"Luke was papoose sixty Great Moons ago," the Indian grunted. "S'pose you be careful. Mebbe they come here while I gone, while you here alone."

"I'll sit in dark tent and listen. If you hear roar while you gone—roar like dozen thunder-crashes—then you know they tried to sneak up through bushes on me and I exploded the mine."

For his perilous trip old Luke laid rifle and narhkin aside in the brush and stripped to his girdle, with only a hunting knife as weapon. He pointed to the heavens: "When that star gets where this one is, then I be back."

He left so noiselessly that one moment Dorn was whispering final instructions and the next moment he was aware old Luke was gone.

Alone on his island after nightfall, Dorn went cautiously up to his tent, stepped inside, and by the flare of a match arranged on his table a small battery and coil; and after rolling up the tent-sides in order to hear better, he sat there in the intense dark, his fingers touching a lever and all his senses sharpened.

He knew that so long as he stayed in the tent his enemies could not capture him. Out in the bushes old Luke had strung up a cunning rattle-bang which would give him warning of their approach; and by moving that lever half an inch he could blow them clear into the lake. He did not expect them to attack him at all, for over at the station he had made a bold showing with the box of dynamite to give the enemy fair warning; and the meti look-out had undoubtedly seen him laying the mine.

So Dorn thought very little about his own safety, as he watied for Luke to return. In that hour he did not greatly care what happened to him, except that he was Aurore's sole dependence and that her safety was bound up with his own. His camp and island and the daily routine of the days ahead awere ntolerably bare and bleak after the glory of those hours with Aurore in her wildwood of stately pines. For once Dorn's habit of self-mastery failed him and he had no control over his warring emotions and made no effort to lift himself fromdespair.

Aurore's words had been final and absolute. He knew she had not spoken them lightly; he knew she had weighed every syllable of them and had driven herself to tell him against her own compassion and love. Though he speculated idly what the story of those four dark, unfathomable years could be, he no longer wished to know. She had told him she wanted to keep his respect as long as she could; that she had been some thing, had done something, which forever set her off from him. Dorn realized that ugly facts must be behind those words, and he drew back from knowing ugly facts about Aurore McNain. He carried within him a picture of Aurore innocently asleep in the brush lodge he built for her, and that was how he wanted to think of her always.

At midnight Dorn began wondering why old Luke had not returned. Several times he had heard, from across on the mainland, the weird hoot of an owl and the dismal barking of a fox; and he knew these sounds were signals passing between the enemy 'breeds scouting around through the cedars.

A little later he suddenly heard an alarm-bird calling down at the lower end of the island, and the low cluck-ending of the call was wrong. Those 'breeds had crossed from the mainland; they were on his own island; they were skulking out there in the black spruce shadows not a hundred yards away! Dorn thought of that fearful gauntlet old Luke would have to run from water-edge to tent. His words of warning, 'They'd just as soon capture, you, Luke, as me," came back to him; and it made his blood run cold to think of those French-Babines, those crafty and powerful and cruel 'breeds of the mountains, capturing old Luke and torturing information out of him, and of Carter-Snowdon flying north and getting Aurore into his power.

Dorn sat tense, listening. For half an hour no other sound came to him, till finally out on the lake he heard the sleep call of a great norther diver. That was old Luke signallying his return. Through interminable minutes Dorn waited, expecting every instant to hear the Indian fumbling at the flap-front of the tent.

But old Luke never came.

Down near the landing a long yell rose suddenly, high-pitched, inarticulate, and ending abruptly; then a thrashing of underbrush, and snarling oaths.

Dorn leaped quivering to his feet. That yell had come from old Luke's throat. He had been ambushed, attacked, he was fighting for his life against those French-Babines. That cry had been a cry of warning. Even in his extremity, in his battle against hopeless odds, old Luke had tried to warn his white friend.

Before Dorn's eyes rose the ancient oath between him and old Luke. He did have one fleeting thought of Aurore, of the terrible consequences to her if he went out and both he and the Indian were killed; but in that moment the thought had not power to hold him. To stand there in his safe tent while old Luke was being murdered was alien to his nature. Seizing his electric torch, his heavy automatic, he brushed through the flap-front and ran like a deer down the dark path.

Thirty steps from the lake edge he stopped and listened for sounds of the struggle, and heard none. More cautiously he groped on to the landing and stood there in the black silence, listening intently. No rustle or whisper from the bushes around him. Whatever had happened, it was all over now.

He listened for twenty seconds, and from that dead silence he understood: old Luke had been clubbed unconscious and taken prisoner, or else murdered. A fury seized Dorn and shook him. In savage, reckless anger he swore: "If Luke's alive I'll tear him away from them If they killed him . . ." To his lips came the sinister Cree oath, "Lokoyas eeyu-moon'—plenty blood shall run.

Whirling, he started back up the path, meaning to circle down through the spruces to the lower end of the island; there the alarm-bird had first called, there the 'breeds had landed and left their boat, and they would take old Luke there if he was a prisoner.

A few paces inland Dorn heard a rustle in the path ahead of him and stopped dead-short, realizing that those French-Babines had cut him off and were creeping upon him, a cordon of invisible enemies; and when he heard the padded sound again, closer, nearly upon him, he snapped on the electric torch for an instant and whipped up his automatic.

Eight feet ahead of him in the path he beheld the form of a man—a squat, hairy-faced 'breed, crouching like a great cat ready to spring, his eyes glistening like the heady raindrops on the bushes. Dorn shot pointblank and a yelp of pain went up with the bark of the gun. Another enemy, guided by the flash of fire, leaped upon Dorn from behind. With one hand Dorn wrenched himself free from the powerful 'breed, and crashed the pistol-butt against the man's head; and before the other metis could close in he had smashed his way out of the trap and was running up the path.

(To be continued.)

Voice of the People

Letters to be printed in the Voice of the People column must be received at The Examiner Office on the day before it is desired to have them inserted.

POTATO DAY

Editor Examiner,

Dear Sir,—I would like to tell you about something that the school children did in Windsor, Ontario. They had a Potato Day there and each child brought a potato. They were divided up among several charitable societies of the city.

If you could get the approval of the Board of Education and arrange with the teachers, why couldn't we have something like that in Peterborough?

There are several charitable organizations that are doing good work in the city. The potatoes could be divided equally among them. There are hundreds of school children in Peterborough and there are many poor people who are going to feel the pinch before long, especially when winter sets in, in real earnest.

Couldn't you start something along this line?

One Interested.

THE QUOTA SYSTEM

Editor of The Examiner,

Dear Sir,—No one who doubted Mr. Bennett's empire policy as contrasted with Mr. King's would care to say "I told you so" now that the special British Conference Committee has declared in favor of the quota which The Mail and Empire not being party-bound to any foolish policy just on that account criticizes as follows:

"If the quota may indeed be accepted as a useful temporary expedient that will prove more or less valuable to Canada pending the adoption by a new British Government of Mr. Bennett's proposal for mutual empire preference."

We may overlook The Mail and Empire's statement that Mr. Bennett had an empire preference policy because he repudiated preferences going so far as to say that Britain and Pittsburg are all one to him if Canada is not to get the work. The quota is not an agreement to purchase or any kind of a stated preference whatsoever, but merely a statement that if it suits Britain at any time to give Canada a share (quota) of patronage for wheat she will do so but and just here is what The Mail and Empire has overlooked. Without the quota Canada would have the chance of open competition. With it, Canada is cut off from the quotas (shares) of other parts of the Empire by the announcement of this policy.

The truth is that so far from being a preference it is fatal to Canada. However, Mr. Bennett is in the saddle and we hope he will find no obstacles to the progress of Canada in his path until people have had time to look the matter over and see for themselves that if we are to have an empire at all, the voluntary or open preference plan is much better than a quota one, and as the 1926 Conference said, Any other plan impossible" since Britain has investments in other countries she must not endanger.

J. H. Burnham.

Tobacco worth $230,000,000 is stored in bonded warehouses at the London docks.

ROSSWORD PUZZLE, No. 1823 (Copyright, 1930, by the Bell Syndicate, Inc.)

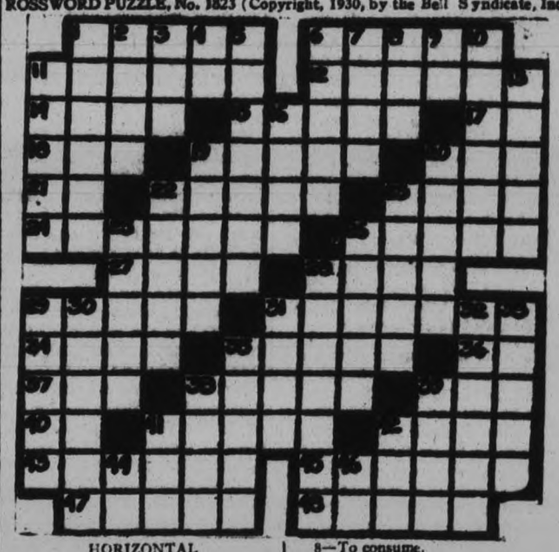

HORIZONTAL

1—A gem.
6—To cut.
11—Distant.
12—Thinner.
14—Dry.
15—Separate.
17—Part of "to be."
18—To wager
19—Secret schemes.
20—Meadow.
21—Pronoun.
22—Foot coverings.
23—Related.
24—Hates.
26—Crude.
27—Poems.
28—To linger.
29—Cut.
31—Sorceresses.
34—Again.
35—To step to music.
36—Musical note.
37—Possessed.
38—Period of time.
39—Sack.
40—Idem (abbr.).
41—Glue.
42—Tropical fruit.
43—Look out.
45—Awakens.
47—Made noise like cat's.
48—Foot coverings

VERTICAL

1—Cylindrical.
2—To leave out.
3—Seed container.
4—By
5—Enthusiasts.
6—Narrow boards.
7—Possessive pronoun.
8—To consume.
9—Article.
10—Insurrectionists.
11—Mad.
13—Peruses.
16—Kitchen vessels.
19—Sat for picture.
20—Reluctant.
22—To sprinkle.
23—Brief time.
25—Haunted.
26—To seize.
28—Seasons.
29—Hindu mister.
30—Wreath for head.
31—To desire.
32—Cheers.
33—Wise men.
35—Gave medicine.
38—Female horse.
39—Foundation.
41—Foot.
42—Duet
44—Pronoun.
46—Exclamation.

FINANCIAL and MINING REVIEWS

TO-DAY'S QUOTATIONS

Closing Figures on Principal Active Stocks

Grain — New York — Mine — Canadian

Toronto Stocks

Supplied by BIGGAR AND CRAWFORD Peterborough (Quotations Complete to 11:30)

	High.	Low.	Last.
	High	Low	Close
Can. Bakeries	8½-9	..	..
Br. Am. Oil	15¼	15⅛	15⅛
Bldg. Prod	21¼	..	..
Bell Tel	148	..	..
Can. Dredge	24⅛	24⅛	24⅛
Can. Car & F.	17	..	..
City Dairy	66	..	..
Can. Malt	14	..	..
Cockshutt	12½	..	..
Dom. Stores	15½	15	15
Ford	20	19½	19½
Can. Gyp	13	12½	13
Ham. Bridge	17¼	..	..
Walker, G. & W.	7	6½	6⅞
Int. Nickel	17½	17	17
Ind. Alcohol	38⅝	..	..
Imp. Oil	17⅝	17¼	17¼
Lake Sup.	7⅝	..	..
Laura Secord	36	..	..
Loblaw	11¼	..	..
McC. Frontenac	17	..	..
Massey Harris	15⅜	..	..
Moore Corp.	17⅜	..	..
Page Hersey	78	..	..
Pressed Metals	10	..	..
Int. Petro.	14¼	..	..
Service Stations	33	..	..
Sup. Petro	24¼	23	24
Twin City	11	..	..
Tip-Top	15	..	..
Waterloo	8	..	..
Steel of Can.	40½	..	..
Brazilian	25½	25⅛	25¼

WHEAT.

Chicago—Open, Dec. 74⅞. Close, Dec. 73¾.

Winnipeg—May 74⅝; Dec. 68¼.

Liverpool—Open, ⅛-1 lower. Close, ⅛-⅝ lower. Dec. ⅝ lower.

AT WINNIPEG.

WINNIPEG, Man., Nov. 8.—Opening grain prices:

Wheat: Nov. ¼ lower at 63 3-8. Dec. unchanged to ½ lower at 63 5-8 to 68¼; May 1-8 higher to 3-8 lower at 74⅞ to 74½; July 1-8 higher at 76 3-8.

Oats: ::Dec. unchanged at 27 7-8; May unchanged at 30 5-8.

TORONTO MINING

	Hig	Low	Close
Dome	8¼-9	..	..
Hudson Bay	350	..	..
Lake Shore	2130	..	..
Noranda	1550	..	..
Sherritt Gordon	80	..	..
Sudbury Bason	50	..	..
Teck Hughes	560	..	..

FOWL PLENTIFUL ON FARMERS' MART

Turkeys Bring From 32 to 35 Cents Per Pound. Geese 22 to 23.

BUTTER IS 35.

Fowl was very plentiful on the farmers' market this morning. The Thanksgiving supply lasted until a very late hour, with prices dropping slightly from earlier quotations At noon, turkeys could be bought at 30c a pound, with several large birds of fourteen and fifteen pounds, in evidence. The general price for turkeys was 32 to 35c a pound. A thirteen-pound goose was offered at 25c a pound, which was the prevailing price for geese and ducks this morning. One woman had Muscovy ducks, big six-pounders, with heavy yellow fat over their breasts. Later, geese dropped to 22 and 23c a pound and chickens were 25 to 28c a pound

One vendor had roasted chickens, all complete with parsley sprigs, roasted giblets on their bosoms, and bottles of gravy to complete the repast. Averaging three pounds apiece, these roasted birds were offered at 80c apiece.

Butter was priced generally at 35c a pound and eggs were 40 to 55c a dozen.

On the open section, pork was priced at 18 and 20c a pound, for front and hind sections, and lamb was 17 and 23c.

Fresh salmon trout was 22c pound.

Potatoes ranged in price from $1 to $1.25 a bag. Honey was 14 and 15c a pound. Snow apples and russets, 40c a peck, and pears were 50c a bushel.

Late tomatoes in 11-quart baskets were 95c.

A large Plymouth Rock rooster whose clarion call could be heard all over the market was priced at $2.

QUEENS IN LEAD

Queen's stepped into a fine lead over the Toronto squad at Varsity Stadium this afternoon in the biggest rugby fixture of the season, by scoring three points on a drop kick in the first five minutes of play.

At the end of the first quarter the score was 9—0 for the invaders.

ADVERTISE IN THE EXAMINER

New York Markets

Over BIGGAR & CRAWFORD Wire

(Up to 11:30 a.m.)

	High	Low	Close
Alleghany Corp.	11	10¾	10⅞
Allied Chem.	190	186½	186½
Amer. Can.	110¾	108½	109
Amer. For. Power.	36⅛	35¾	35⅞
Amer. Radiator	19¼	18⅞	19⅛
Amer. Smelters A	50½	50	50
Amer. Roll. Mills.	32⅞	32¾	32¾
Anaconda Copper.	34⅞	33⅝	33⅝
Atchison.	191⅝	191	191
Baldwin Loco.	20⅜	20⅛	20⅜
Balt. & Ohio.	77¼	..	..
Bethlehem Steel	62⅛	59⅜	59⅝
Borden's	65	64½	64½
Briggs.	14⅜	13⅜	13⅜
Byers, A. M.	41⅜	39¼	40
Canada Drq	39½	37⅝	37⅝
C. P. R.	41⅜	40⅞	40⅞
Chrysler	15¼	14⅜	14⅜
Col. Gas	36⅜	35¼	35¼
Col. Graph.	11⅜	10½	10½
Com. Solvents.	16¼	15⅜	15⅜
Cons. Gas.	88¼	85⅛	85⅛
Dupont	86⅜	84⅜	84⅜
Elec. B. & S.	44⅜	40⅝	40⅝
Fox Films.	34¼	34⅛	34⅛
Gen. Electric	48	46⅞	47
Gen. Foods	50⅛	50	50
Gen. Motors	33⅛	32½	32⅝
Gen. Refractories.	49	48¼	48¼
Gillette	31	28¼	29
Goodyear Tire.	39	..	..
Houston Oil	37	35⅝	35⅞
Hudson Motors	19½	18⅛	18½
Int. Combustion	2⅛	..	..
Int. Nickel.	17½	17	17⅛
Int. Tel. & Tel.	26⅜	25⅞	25⅞
JoJhns-Manville	64½	62⅜	62⅜
Kennecott	26	25⅝	25⅝
Mont. Ward	18	17¼	17¼
Nat. Cash Register	30	29⅛	29⅛
N. Y. Central	130¾	129⅛	129⅛
North American	72¼	66⅛	66⅛
Pack. Motors	8	7⅝	7⅝
Par.-Publix	44⅜	43⅜	43⅜
Penns.	60⅞	59⅜	59⅜
Pennick & Ford	38	37⅛	37⅛
Pub. Service, N. J.	73½	70¼	70⅞
Radio Corp.	16⅜	15⅛	15⅛
Radio K. Orph.	21	20⅛	20⅜
Simmons Bed Co.	12¼	11	11
Sinclair Cons. Oil	12⅜	12⅝	12⅜
South. Pacific	99⅜	..	..
Standard Brands	15⅜	15¼	15¼
Std. Oil of N. J.	51⅞	50⅞	50⅞
Std. Oil of N. Y.	25⅝	25½	25⅛
Studebaker	20⅞	19¼	19½
Stewart-Warner	16⅛	..	..
Texas Gulf	50⅝	50⅜	50⅜
Texas Corp.	39¼	..	..
Timken Roll. B.	43⅜	42½	42½
Union Carbide	56¼	55¼	55¼
United Corp.	17⅜	16⅞	17
U. S. Steel	141¼	139⅜	140⅜
Vanadium Corp.	45⅞	44½	45⅛
Warner Bros.	17⅞	17¼	17¼
Westinghouse	97⅜	95⅞	96¾
Woolworth	60½	58⅞	58⅞
Yellow Cab	9⅛	8⅞	8⅞

BRITISH COLUMBIA FARMER ENTERS WORLD EXHIBITION

CHICAGO, Ills., Nov. 8.—(By the Canadian Press)—To a British Columbia farmer, W. G. Gibson, of Ladner, goes the distinction of having made the first entry from that province to be received for the 1930 International Grain and Hay Show held at Chicago November 29 to December 6, in connection with the International Live Stock Exposition.

Gibson's entries which consist of samples of field peas, six-rowed barley, oats, hard red spring wheat, and field beans, will be matched with products of the fields of the farthermost parts of the world which are sent to compete in this premier crops show. Already for the 1930 event wheat samples have been received from three New South Wales wheat growers.

Gibson won one of the highest honors of the 1929 grain and Hay Show at Chicago, taking the championship on his sample of field peas, and in the hard red spring wheat class, his sample was high on the award list.

Testing Metal Plane

Comamnder Glenn Kidstan, only survivor of the disastrous air crash at Croydon, England, last year, when eight persons were killed in a French passenger plane, is testing out a new type of metal plane at Roosevelt Field, Long Island. Kidston also crashed on another occasion in the African jungle 100 miles from civilization.

CANADIAN EXCHANGE MOVEMENT SLOWEST FOR THE ENTIRE YEAR

Volume Lessens and Prices Narrow Down—Forced Selling Spent.

.. MARKET TESTED. ..

(Special to Examiner, Copyright, 1930)

Toronto, Nov. 11.—Daily sessions on the Canadian stock exchanges are verging on the dullest of the year with a substantial contraction in volume, narrow price movements and the price average inclined to flatten out. Forced selling appears to have spent itself, for the present at least, and the markets do not have to absorb waves of liquidation that played havoc with price levels not so long ago. Of course, this situation can change rapidly and is not to be taken as proof the downward trend is over with. From now on the market will have to face further tests and the amount of selling brought out will be a better indication of what can be expected from the future. First of such tests came this week when Wall Street sold off to a new low level for a couple of years when the results of the election became known. The Dow-Jones industrial average dropped nearly six points Wednesday to almost four points below the previous bottom while the Toronto and Montreal weighted indexes only slumped a point, holding from three to four points above the extreme low for the year.

A secondary reaction on Wall Street Friday broke the averages for that market another six points to below the low of Wednesday sales there mounted rapidly while on the Canadian exchanges trading was dull and the weighted index for the active leaders on the Toronto Stock Exchange closed at the identical point it done on Thursday and still three points above bottom for 1930.

On the whole the week's price trend here continued downward although the Canadian lists failed to reflect the New York reaction to the same degree that they have in the past. Individual securities lost considerable ground, but the general list held well and the leaders, outside of interlisted securities, resisted what selling there was with small price recessions. Probably this better showing is more due to the fact selling failed to increase substantially on the decline than to improvement in buying demand. The market is spoken of in brokerage circles as "sold-out". That is to say accounts disturbed by recent developments have been liquidated and pressure from this quarter lifted. The withstanding of the Wall Street influence is taken as an indication of an improved position, but not necessarily evidence there will be no further heavy liquidation to absorb in the immediate future. Continuation of the reaction in New York may start a resumption of selling here and other conditions may crop up that will tend to release securities now held in fairly strong hands.

FADA ANNOUNCES NEW BATTERY SET

New Console Model Will Have Low Current Consumption.

HAS SEVEN TUBES

With the announcement of the new Fada battery set the current 1930-31 line is prepared to offer radio service in every locality in Canada. The present line includes AC electric sets for 60 cycle, 80 to 130 volt operation, AC electric sets for 25 cycle, 90 to 130 volt operation, DC electric sets and now the Economy battery set.

The new seven tube Economy battery receiver, model 422, lists at $150, less tubes and batteries and is encased in the same handsome walnut console that has proven so popular in the AC lines, namely, model 42.

Features of the new battery set are as follows:

Selectivity—Four condenser circuit for efficient selectivity. Sensitivity—Three screen grid tubes as RF aplifiers for super-sensitivity. Push pull amplification in the last audio stage employs two of the new type power tubes in push pull, giving an undistorted output heretofore unknown in battery sets. Economy—This set uses the new two volt type tubes and the new air-cell type 600 ampere hour "A" battery which in normal usage should last one year without recharging or replacement. The new type "A" battery does not involve the use of acid. Dependable Operation—Another feature of this new battery set is that operational efficiency is maintained throughout the life of the batteries and does not diminish after a few months' use. A Logograph—This is a special dial for recording all favorite stations which need to be logged but once for the user's convenience.

This new Fada battery set gives the same radio performance as the model AC electric sets for localities where power is not available. The new "A" battery which does not require recharging will prove a distinct advantage and convenience over the old type of "wet" battery operation. The "B" current is supplied by three of the heavy dry cell batteries. Delivery of model 422 is now being made to Fada distributors and dealers.

SHERIFF SHOOTS PRISONER.

CHANDLER, Okla., Nov. 6. — A break by four prisoners from the Lincoln county jail ended to-day in the fatal shooting of James Hapgood, alleged robber, by Sheriff Ted Mears. Two of the other fleeing prisoners were recaptured.

On his first birthday, recently celebrated at Gordon Castle, near Aberdeenshire, Scotland, Lord Settrington, son of the Earl of March was presented a rocking horse and an engraved gold watch by his tenants.

THREE SWIMMERS ARE GIVEN AWARDS

Final Examination of Life-Saving Society Held on Friday.

Last evening examinations of the Royal Life Saving Society were held at the Y.W.C.A. pool. Three pupils of Miss Littlefield, swimming Instructress of the "Y" passed successfully the Award of Merit examination. This examination calls for candidates to show methods of release and rescue towing the victim twenty yards, swim 600 yards, fully dressed, using three different strokes, undress on the surface of the water, dive for heavy object, take two neat dives from low board and one balcony dive, three scientific methods of swimming. The successful candidates were Jean Fairweather, Leona Kingdon Dorothy Allen. The examiner for the test was Mr. J C McClenaghan.

The final examinations of the Life Saving Society will be held on Friday at 4.30 p.m.

Sports Hour followed the examination and a splendid demonstration was given by the pupils of the Stunt Class. The Physical Director announced the date of the coming swimming exhibition, Friday, November 14, at 8 p.m. All swimmers are requested to attend special practice on Tuesday, at 7 p.m. Swimmers' Trophies and Prizes will be on exhibition next week.

St. George's Chapel To Open Again Soon

King and Queen Will Attend Services Marking Completion of the Restoration.

King andgQueen will Attend Services Mark in Completion of the Restoration.

WINDSOR, Eng., Nov. 8—(By the Canadian Press)—On the occasion of the reopening of St. George's Chapel, Windsor, Castle, two thanksgiving services for the completion of the restoration will be held. The work of restoration in the chapel has occupied 10 years, during which time great improvements have been made in the historic building. The special services will be held at 11.30 and 5 o'clock on Tuesday, November 4. These will be followed by special daily services until November 15.

The first service will be attended by the King and Queen, and the clergy taking part will include the following: Rt. Rev. Dr. Frank Theodore Woods, Bishop of Winchester, Prelate of the Order of the Garter; Rt. Rev. Dr. Thomas Banks Strong, Bishop of Oxford, Chancellor, and Very Rev. Albert Victor Baillie, Dean of Windsor.

Besides the King and Queen at the opening service there will be the Knights of the Garter and the Military Knights of Windsor, together with the various members of the Royal family, sta te and court officials.

The musical settings chosen for this service are from the works of Sir Walter Parratt, late organist of the chapel, and those specially composed by the present organist Sir Walford Davies.

For the first time in history China is importing many silk cocoons from Japan.

To Cure Crippled Children

Salvaging children such as this one pictured above is the object aimed at by the Peterborough Rotary Club in its crippled children's clinic which will be held the last week of November. Already a large number of names of children in need of treatment has been completed and the crippled children's committee of the Rotary Club would like to be sure that every crippled child in the district will be given a chance to improve his or her condition. Citizens who know of such children should communicate with Dr. Moir, chairman of the committee or notify other Rotarians.

NATIVE ZULUS DRIVEN OUT IF THEY IMITATE EUROPEANS

Hounded From Kraals by the Lazy Aboriginals of Zululand.

SYSTEM WEAKENING

DURBAN, South Africa, Nov. 8.—(C.P.)—The fact that natives were driven out from the communities in which their kind lived in Zululand because they imitated the whites was brought out in evidence given before the Native Economic Commission at Stanger, Natal, recently and one of the witnesses stated that natives who aped the ways of the Europeans and became industrious were hounded from their kraals by lazy natives. This witness, C. A. Wheelwright, who until recently occupied the position of Chief Native Commissioner in Zululand, made some valuable observations on the general living conditions and the future development of the native race in Natal.

The tribal system in Zululand is rapidly weakening owing to the change of dynasty, according to Mr. Wheelwright. The deterrent power of the chiefs, which has maintained the system, has disappeared. To-day the chief no longer had power and the result was that natives and even children did as they pleased.

The whole fabric upon which the Zulu dynasty and the tribal systems throughout South Africa had been built and suffered through the advent of the Europeans, Mr. Wheelwright said, and he suggested that something be done to re-establish the old-time discipline and control. He expressed the opinion that the chiefs should be vested with a considerable amount of judicial power for the punishment of minor offences, assaults, petty thefts and other things of a domestic nature. Of course this could not apply to all chiefs, many of whom were not suitable for the positions which they held. In this connection he urged the raising of the type of chiefs by educating them and bringing them up to the present ways of thinking.

Dealing with native living conditions, Mr. Wheelwright expressed the view that more help should be extended by the white man in order to ensure better living conditions for natives. They should be taught to make the best out of their agricultural and pastoral methods.

Mr. Wheelwright bore out the evidence given by other witnesses that the natives, after having learned up-to-date methods from European farmers, on returning to their kraals slipped back into their old ways of indolence and carelessness. This, he said, was largely due to the fact that a progressive man was hated by his neighbors in the locations, and on occasion was actually hounded out. There were instances where such men had been accused of apeing white men with the result that life in the locations had been made impossible for them. Continuing, Mr. Wheelwright expressed the view that there had been a change in the attitude of the native towards the white man. There was a definite loss of trust. There was no longer the same faith as the native had displayed in the past.

Grock, the famous clown, whose real name is Charles Ardien Wettach, has retired from the stage after making a final appearance at the Scala Theatre in Berlin, Germany, and will make his home at San Remo, Italy, where he has a beautiful villa.

Where Two Bandits Got Over $5,000 in Cash

A pair of two-gun thugs entered the Bank of Nova Scotia at Brussels, Ont., and after leaving the staff gagged and bound in the vault, escaped with about $6,000 in cash. One customer was also imprisoned with the staff. The bandits made a clean getaway. Above are shown (1) Interior of bank at Brussels, showing teller's cage at left and vault at rear, where staff was locked by thugs. (2) Carl Card, cashier, who managed to get his hands untied in vault a few minutes after thugs had gone. (3) A. A. Lamont, bank customer, who was locked in with staff, and (4) Ledgerkeeper White of the staff.

MINERAL FIND IN ALBERTA HAS COMMERCIAL IMPORTANCE

Zonolite Discovery Will Aid Builders, Report Scientists.

PECULIAR QUALITIES.

CALGARY, Nov. 5 — Because a prospector, crawling through an old mine shaft, happened to set a miner's candle in the wall, a new mineral may shortly be added to the Dominion's array of commercial products.

E. N. Alley, well-known throughout the West, was the prospector. He was looking for molybdenum and vanadium. The flame of this candle happened to touch a projecting, mica-light substance, dark green in color. This material expanded quickly under the heat and its color commenced to change to gold. He promptly took samples and made more experiments. The mineral which weighed 144 pounds to the cubic foot in its raw state, would expand till it weighed only approximately ten.

It seemed quite obvious that a material with such unique properties would have commercial possibilities. Analyses showed that it was a silicate and insoluble in most acids. The mineral is vermiculite or, as it is more generally known, zonolite.

Little or nothing was said about the discovery. No general public announcement was made. Further research was carried on with great care and some secrecy. Now, after tests in Western laboratories and in Eastern Canadian universities, it becomes apparent that the potentialities of zonolite are in the direction of creating new building materials.

In his laboratory at the University of Toronto, Professor G. R. Anderson, has just completed experiments which demonstrate that the mineral has unusual sound absorbing qualities. Professor Anderson's report is highly technical. It states that at a tone frequency of 512, an experimental plaster which he made composed of 75% zonolite and 25% wood pulp, had a sound absorptive coefficient of .25 which, to the layman, means approximately as much as a few words in Chinese but to the scientist reveals the discovery of a new acoustic treatment.

Psychologists have been investigating noise and report it as harmful to the human organism. Theatre-managers, doing the same thing, report it harmful to the box office in this new era when films refuse to be seen and not heard. The construction industries must learn something about the new science of acoustics and how to handle noise problems. The new industrial mineral, zonolite, has potentialities in this direction.

Reports have also been received from Angus Graham, Toronto engineer and other architectural research workers in the east, after long laboratory tests on heat conductivity. Mr. Graham states that zonolite not only does not burn but does not readily transmit heat. These reports are supported by tests made by the Bureau of Standards at Washington, and much would be of great interest to the average layman.

Mr. Graham lists its possible uses as including high temperature insulation for bake ovens, dry kilns, pipes and boilers among others.

While these experiments were going on, somewhat quieter tests were going on here in manufacturing methods. A kiln was built, gas-fired. Vermiculive was ground over different size screens before going to the kiln. Results justified plans to commence commerical manufacture in Calgary.

So far, respite the Canadian aspects of the discovery and development of the new-mineral, the best deposits are located in Montana. But careful search has already revealed traces in the Dominion; prospectors are making detailed surveys of promising areas and government officials are interested in furthering these investigations. One of the Dominion's largest manufacturers of building materials has definitely committed itself to further research and has manufacture under consideration. In any case, it is intimated, manufacture will be under the auspices of existing established Canadian concerns.

Havelock

Mrs. F. Butters and daughter, Aileen, and son, Craig, were recent visitors with Havelock friends.

Miss Lehane, of Lindsay, formerly of the local Continuation school staff, is at present teaching in a Toronto school, relieving a teacher whose mother is ill.

Mrs. M. Barrett, who has been ill at her home here, is now in Peterborough, and is the guest of her daughter, Mrs. Fred. Whaley.

Mrs. Edith Henderson and daughter, Verna, of Yonkers, N.Y., were recent visitors with the former's parents, Mr. and Mrs. E. Youmans.

Mr. and Mrs. John Craighead and daughter, of Belleville, were Sunday visitors with Mr. and Mrs. J. Craighead.

Mr. John Bound of the village secured a fine large black bear last week while hunting at Oak Lake.

The school at South Lake has been closed for a couple of weeks on account of the illness of the teacher.

Mr. Yuill, principal of the Havelock Public School, was out of school for a couple of days on account of illness.

Mr. Reg. Brennan left Wednesday for a hunting camp at Mink Lake, north of Maynooth. Wellington Card, of Cavan, was also in the party. Messrs. Will Forsythe, George Hubbell, Thos. Smith, and Fred Johnston left Tuesday for Beaver Creek, east of Oak Lake. Bruce Curtis, Russell Green, Arthur Russell, Jos. Ditcham and Melville Wight are in camp at Kashabog.

Bernard Smith returned last week from England, where he visited his mother, who has been very ill there. Mr. Smith had a rather rough voyage going over, and encountered bad weather off the coast of Ireland.

Duck hunters in the region north of Havelock, near Stoney Lake, are having excellent luck, according to a report brought in by one of the residents of that region. Stewart Murphy, with a party of ten hunters, had the good luck to bag eighty ducks in one morning recently, near South Lake.

Fred Hull, of Stoney Lake district, had the misfortune to lose a much prized pump-gun while guiding a party of duck hunters last week. Mr. Hull had left his gun in the boat for a short time, when one of the party fell into the water, upsetting the boat, and carrying the gun down with him, in about thirty feet of water. Efforts to retrieve the gun proved fruitless, and though Mr. Hull was reimbursed, he is still grieving over the loss of his old reliable.

OVALTINE PLANT

(Continued from Page 1)

plant were manufactured here by the William Hamilton Company and Canadian factories are supplying practically all the plant's machinery. A malt mill and a very sensitive weighing and packaging machine had to be secured in England because they are not made in Canada, and some other machinery had to be ordered from the United States for the same reason.

It is expected that the plant will begin operation about the new year. It will employ from thirty-five to forty persons of whom about half will be women. The setting up of machinery is being carried on as quickly as possible so that manufacturing may commence at the earliest date. With a few exceptions the employees will not necessarily be skilled labor, but will be trained in the work expected of them.

H. Stegels, who has been with the A. Wander Company for ten years in England, is the plant superintendent, and W. C. Ashbury, formerly with Simpson's in Toronto, is the mechanical engineer.

DETECTIVES WILL SEARCH MONTREAL

Seek Key to Prosperity During Produced-in-Canada Week.

MONTREAL, Nov. 8.—"Produced-in-Canada Week" opened in Montreal on October 27, and continues until November 8. It is being held simultaneously with the National Produced-in-Canada Exhibition at the stadium and the object of the organizers is to attract more attention to produced-in-Canada goods.

Sponsors of the movement claim that Canadians should buy more produced-in-Canada merchandise, not simply because it is made in the Dominion, not from a patriotic standpoint, but because articles produced in this country compare very favorably in price and quality with those brought in from foreign countries.

Commencing on October 29, two famous characters of fiction, Sherlock Holmes and "My Dear Watson," started to search the city and environs for the "Key to Prosperity." The key is in possession of Montrealers who will be asked a question by the two detectives. Everyone interrogated will be given a slip on which to write the answer, their name and address. The answer is intimately associated with the campaign to have Canadians purchase more merchandise which is made in Canada and those who give the right answer will receive prizes.

IDENTITY OF BODY MYSTERY.

MONTREAL, Que., November 8 (C.P.). — No progress has been made in identifying the skeleton of a man found on lonely Isle Perot at the east end of Montreal Island, on Thursday. The inquest was postponed indefinitely. Identification could come only from the clothes found about the skeleton, authorities said to-day. Belief that the man may have been a former resident of Winnipeg was based on the finding in the pocket of his coat, of a card bearing the words, "Com. Club of Winnipeg."

ADVERTISE IN THE EXAMINER

Sir George Perley Endorses Poppy Day

OTTAWA, Nov. 8.—The Poppy Day appeal is endorsed by Sir George Perley, acting prime minister in the following message:

"It is fitting that on Armistice Day we should pause in our pursuits and in our pleasures to stand humbly and reverently before the memory of those who fell, and did not return. It is fitting, also, that we should remember those who fell but who did return. For them the war did not end in 1918; for some of them, indeed, the struggle back to health and happiness has been as hard and as heroic as the holding of the Ypres line or the assault on Vimy Ridge.

"On Armistice Day—Poppy Day—we can only honor the fallen, but we can help, as well as honor, the disabled. The poppies and wreaths made by disabled men in our service hospitals are made available to the public through the Canadian Legion of the British Empire Service League, and the proceeds are used for the furtherance of the Legion's work.

"The pride of Canada is enduring: her memory is not short. And so I am confident that on Armistice Day every Canadian will secure a wreath or poppy to show that our Dominion pays this tribute as generously and gratefully on November 11, 1930, as she did on November 11, 1918."

SUFFOCATED IN COAL CHUTE.

NORTH BAY, Ont., Nov. 8.—(C.P.)—Paul Cymbal, 35, an employe of the Abitibi Power and Paper Mill at Smoothrock Falls, was suffocated in a coal chute of the mill when a slide buried him as he was about to shovel coal down. No inquest is to be held, it was decided into the death of Cymbal, who is survived by his wife.

THREE HUNDRED PEOPLE TAKE PART IN HAVELOCK DINNER

Excellent Musical Program Given at Knox Presbyterian Church Gathering.

SEVERAL ADDRESSES.

HAVELOCK, Nov. 8.—The annual [illegible] of Knox Presbyterian [illegible] was [illegible] attended [illegible] people. [illegible] meal [illegible] and [illegible] of [illegible].

[illegible] Work. [illegible] and [illegible] John Lennox, D.D., presided. The program was opened by [illegible] "All Hail the Power of Jesus' Name." Rev. Mr. Duncan [illegible] opening prayer [illegible] Dr. Lennox spoke appropriate words of welcome. [illegible] Hawaiian guitar duet [illegible] Miss Blue of Campbellford [illegible] received and encored. Following [illegible] was a vocal selection and encore, by the Warkworth Quartette, after which Rev. Mr. Duncan minister of St. Andrew's Church, at Warkworth, gave a very practical talk as to our obligation to the church. Mr. Duncan congratulated Dr. Lennox on attaining the degree of D.D., recently. His address was followed by the Warkworth Quartette which was well received and encored. Mrs. Porter of Norwood, then followed with a solo which was impressively sung. Another selection was given by the Warkworth Quartette. The next item was a vocal solo by Mr. Collison of Campbellford, entitled "The Toilers" which also received much applause.

James Dutton, of Peterborough, who is the chairman of the Assembly's Budget committee, and who is exceedingly popular with the Knox congregation and surrounding community gave once again, one of his practical talks on church work and of the privilege and opportunity each had in helping to extend the church's work. In his opening remarks, Mr. Dutton expressed pleasure to be present at this annual event and congratulated the congregation on the work they had accomplished during the year. He also congratulated Dr. Lennox on receiving the degree of D.D., which had not been conferred on him, but had been earned through study thus bringing honor to himself and the congregation. Mr. Dutton said in part "What I want to plead for is a larger part in your conception of things for the church of Christ and her work. Men say she is not doing this and that. The reason is because so many men and women have no place in their lives for Christ and because there is a lack of individual support to the church, the minister in many cases being expected to bear the whole burden of the congregation. Take Jesus and the christian church out of civilization and there is nothing left worth while." Secondly, he said if the church is to prosper and do its work necessary means must be supplied and there must be a greater sense of liberality. Also there should be a clearer recognition of the Sunday school and its relationship to the church and a revival in the prayer life of the church which at the present time, was stagnant. In closing Mr. Dutton expressed the wish that the year which is ahead might be rich in blessing and attainment for the Havelock congregation.

The audience was again favored with a musical selection on the Hawaiian guitar by the Misses Blue, which was again encored. Another solo was sung by Mrs. Potter, followed by a solo by Mrs. C. Jamieson, a member of the local choir. Next was a delightful violin solo by Master Collison, of Campbellford.

Greetings were conveyed by Mr. Anderson, an elder of St. Andrew's Presbyterian Church, at Campbellford, also by two local ministers, Rev. W. Archer of Havelock United Church and Rev. P. C. Howard, of St. John's Anglican Church. The congregation was much indebted to Professor Newcomb of St. Andrew's Church, Campbellford, in taking charge of the organ.

Dr. Lennox expressed his deep appreciation on behalf of the congregation to the talent that had given such a magnificent program. The program closed with the National Anthem and the benediction.

VARIED PROGRAM GIVEN MEMBERS OF MUSIC CLUB

Vocal, Piano and Violin Numbers Form the Entertainment.

BIOGRAPHY OUTLINED.

Works of Grieg Occupy Attention of the Performers.

A varied program of vocal, piano and violin numbers formed the entertainment yesterday afternoon in the studio at the Conservatory of Music, provided by the Women's Music Club. Grieg was the composer whose works occupied the attention of the performers and their audience and an introduction to the program was made by Mrs. J. F. Allan, who, with Mrs. R. Gliddon, was in charge of the afternoon's entertainment and who gave a brief resume of the great Scandinavian's career, before the music of the afternoon was played.

The president of the club, Miss Mabel Clarry, made a few opening announcements, commending to the attention of the members the forthcoming appearance here, with Miss Marguerite Nuttall, vocalist of Toronto, of John Duncan, the English harpist, who will come to the city on November 25th, under the auspices of the Women's Music Club. The Christmas meeting of the club will be on December 19th.

Miss Clarry also spoke sympathetically of the illness of three of the senior members of the club: Mrs. R. Bender, Mrs. B. Gardiner and Madam Masson, the latter having suffered an accident recently.

The opening numbers were those of Mrs. Ross Williamson, singing in her appealing clear soprano voice, "In a Boat" and "Solveig's Song" from the "Peer Gynt" Suite, written by Grieg for Ibsen's dramatic poem, "Peer Gynt," and perhaps the best known of the master musician's compositions.

Miss Dorothy Sager of Tweed, the young girl with the phenomenal voice who has already been so successful after only a year's vocal study, sang with soaring, sweet powerful tones, two songs: "I Love Thee" and the declamatory composition, "Eros."

Miss Geraldine Collins had two sweetly sung, attractively rendered numbers: "The Swan" and the graceful "To a Water Lily," with its floating cadences.

Contralto solos of the afternoon were those of Miss Bertha Hill, whose warm, rich, smooth tones were heard to much advantage in two brief songs, "Album Rhyme" and "My Thoughts Are Like the Mighty Hills."

Instrumental Numbers

Still emphasizing the Grieg music, Mrs. Agnes Logan Green played a trio of lovely piano composition: "The Little Bird," "Morning," from the "Peer Gynt" Suite, and "Butterfly." They were similar in style, dainty feeble cascades of notes against a murmuring bass, the "Butterfly" number like a splashing fountain with colored wings fluttering over tinkling spray. Mrs. Green played them in her own inimitable way, weaving for her listeners a frail, graceful web of lovely music that held them absorbed in its sweet delicacy. The charm and skill of this favorite musician never grows less, and is always more apparent in fragile music of this type.

The new musician of the afternoon was Deane Miner, recently arrived violinist, who has now a place on the teaching staff of the Conservatory of Music. Mr. Miner plays with a mastery of technique, a skill in difficult instrumentation and a broad, smooth, sweet tone that places his music far above the average, and he riveted the pleased attention of his hearers with his performance of an exacting and lengthy Sonata, Greig's composition in G Major, with its varied movements; the Lento doloroso, the Allegro vivace, the Allegretto tranquillo and the Allegro animato, all descriptive of the composer's Scandinavian trend.

For this Sonata, Mrs. Green provided a very adequate second at the piano, completing its attraction with her finished music. Accompaniments for the singers were also played by Mrs. Green.

Applause was sincere and generous for every number on a pleasing program.

Mrs. Allan, speaking briefly about Grieg, mentioned his Scottish ancestry. His father, who was a native of Aberdeen, went to Norway after the Battle of Culloden and there became the British Consul at Bergen. His son, Edward Greig, was born in 1843 and died in 1907. He studied at the Leipzig Conservatory and later under some of the best Scandinavian composers, being greatly influenced also by the genius of the great violinist, Ole Bull.

Greig won fame in three ways: as a conductor of magnetic personality, as a pianist and as a composer. He has been termed "the Chopin of the North" and was to Norway what Chopin was to Poland and Liszt to Hungary. His music is characterized by strength and sincerity, by originality in its harmonies and modulations. It is intensely nationalistic in character. Imagination and emotion are emphasized in the works of Grieg, as in those of Chopin.

Grieg's composition have been divided into three classes: his orchestral works and his symphonies and concertos; his smaller works that represent his own personal moods in taste and composition, and those compositions that are directly inspired by the folk songs of his native land.

At the conclusion of the program, Miss Clarry spoke briefly, thanking the musicians.

Afternoon tea was served as a close to the entertainment.

RANGES TROPIC HEATERS
ADAM HALL LIMITED
Peterborough, Ont. Established 1878

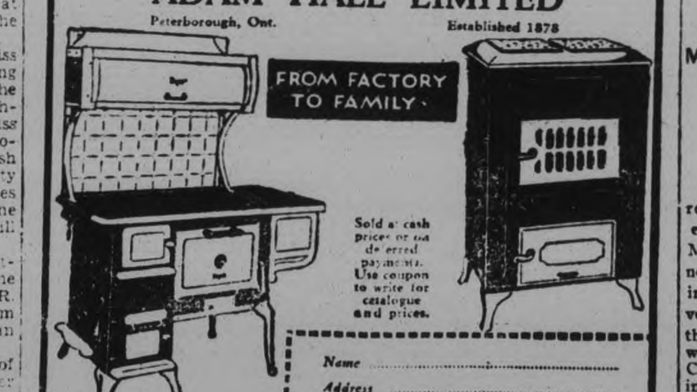

Sold at cash prices or on deferred payments. Use coupon to write for catalogue and prices.

Name ....
Address ....
P.O. .... Dept. 3

CATTLE, GRAIN, PRODUCE

TORONTO PRODUCE

TORONTO, Nov. 8.—Lack of demand drove butter prices down to new low levels this week, but with the exception of one day, trading did not improve with the reduction. Buyers were not interested in securing any size quantities and were busy working on their storage supplies. About the middle of the week two cars of butter from the best creameries in Manitoba were sold locally for 31c per pound, and son New Zealand offerings secured this price, but local dealers were hard pressed to move any Ontario butter at more than 30½c. Brokers were quoting Ontario butter at 30c to 30½c for No. 1, and 29c to 29½c for No. 2.

The immediate outlook is not too good as buyers have enough supplies to last until about the first of the year. At that time it is difficult to say what will happen. Australia has been trying to get in on the Canadian market by offering large quantities at low prices, and New Zealand is still watching the prices and the needs of this country, as she has great amounts that must be marketed.

Cream

Cream prices have held up wonderfully well in comparison with the poor butter market. Increases made a month or more ago have not been changed and country shippers have been quoted 33c for special; 32c for No. 1, and 29c for No. 2, f.o.b. country points.

Cheese

Prices to shippers for cheese, colored, paraffined, Government graded, were lower at the end of the week ½c to ¾c per pound. At the first of the week new large was quoted 15½c to 16c, but yesterday prices were 15¼c for new large, 15½c for twins, and 15¾c for triplets. Wholesalers, however, did not reduce their prices to the trade and offered new cheese at 17c for large, 17¼c for twins, and 17½c for triplets.

Eggs

Scarcity of new-laid eggs accounted for the increase in prices to the shipper, retailer and wholesaler this week. Many local brokers and wholesalers did not receive more than a few cases of fresh eggs all week, and, of course short-held and storage supplies moved more freely to meet consumptive demands. Wholesalers were unable to get 52c for short-held extras in cartons, 50c for extras loose, 44c for firsts loose, and 35c for seconds loose. But they were asking four to five cents more than these prices for strictly fresh eggs, most of the week, and yesterday the prices for laid supplies were up again, at 58c to 60c for extras in cartons, 56c to 58c for extras loose, 50c to 53c for firsts loose, 43c for pullet extras, and 35c to 37c for seconds loose.

CHICAGO GRAIN

CHICAGO, Nov. 8.—Forced backward by heavy selling that resulted from unsettlement of stock market quotations, all gain yesterday receded from an early advance. Striped rust, which last year caused havoc in the wheat crop of Argentina, was reported yesterday as having spread to every Province of that country, and was chiefly responsible for the transient advance of grain prices. Despite stubborn resistance to selling pressure, however, the influence of fresh breaks in values of securities practically nullified stimulating factors concerning cereals as the day's trading ended.

Closing quotations on wheat were nervous at the same as Thursday's finish to ¾c a bushel higher. Corn closed ⅝c off to 6c up; oats at ¼c decline to ⅜c gain, and provisions varying from 5c setback to a rise of 27c.

BUFFALO LIVE STOCK.

EAST BUFFALO, N.Y., November 8 (C.P.). — Hogs, 3,000; fairly active, mostly to packers; steady to 10 lower; bulk desirable 170-220 pounds, 9.65 to 9.75; below 160 pounds, 9.50 to 9.60; packing sows, 8.25 to 8.75.

Cattle, 300; fully steady; beef cows 5.00 to 5.50.

Calves, 600; vealers generally steady; good to choice, 12.50 to 13.00.

Sheep, 3,600; holdovers, 1,200; fat lambs active, 25 to 50 higher; lower grades strong to 25 higher; good to choice ewe and wether lambs, 8.75, mostly 9.00.

WINNIPEG GRAIN.

WINNIPEG, November 8. — Increased export business had a bullish ecect on the Winnipeg wheat market yesterday, sending prices 2⅝c to 2c higher at one period of trading. The advance was reduced slightly near the close, when final quotations were 1⅛c to ⅞c higher than the previous quotations.

A total of 1,000,000 bushels of grain was exported from Canada overnight, it was reported. This report and the firmness at Liverpool strengthened the local values. Pit trading was fairly active, with local buyers buying fair quantities of wheat.

Advances of 1c to 1½c occurred in the cash wheat market, which displayed little activity, however. Oats and barley featured the coarse grains, with fractional advances.

Futures:

	Open	High	Low	Close	Prev. Close
Wheat—					
Nov.	.68¾	.69⅞	.68¾	.68⅝	.67½
Dec.	.68½	.69¾	.68½	.68⅝	.67⅞
May	.75	.75⅝	.74⅞	.74⅝	.73⅝
July	.76⅝	.77¼	.76½	.76¼	.74¼
Oats—					
Nov.	.29¼	.30	.29¼	.29¾	.28⅞
Dec.	.27⅞	.28⅝	.27⅝	.27⅞	.27¼
May	.31	.31⅛	.30⅜	.30⅝	.30

MISSION WORK IS REVIEWED

Mrs. James Curtis Hostess to Members of Fenella Women's Institute.

MONTHLY MEETING.

FENELLA, Nov. 8 (Examiner Correspondence).—Mrs. James Curtis opened her home to the Fenella Women's Missionary Society on Wednesday afternoon, Nov. 5, for their monthly meeting. There was a large attendance and a very interesting program, in charge of the Misses May and Mildred Barker, was given. "Historical Review of Christian Work in Japan," chapter two in study-book: "Fruits of Christian Missions in Japan," was reviewed in a series of leaflets, giving a short summary of the persecution of the Christian religion and later of the progress made by evangelists and medical missionaries. "In 1920, the world Sunday school convention was held in Tokyo and public men not connected with the church gave it their support. At the close of 1929 the new Tokyo city auditorium was packed to the doors when a great Christian gathering was held to commemorate the seventieth anniversary of the opening of Protestant missions in Japan."

Woman's work for women has proved abundantly worth while as Japanese Christian women have risen to the task of leadership and are active in all movements for reform. "Thinking peace: Isaiah—the prophet of peace," was the subject of another series of leaflets dealing in a very interesting manner with the present-day peace question. Perhaps Isaiah was the first person to have the idea that all the nations of the world might come together to learn to treat one another with fairness and justice. Since 1818 the long boundary between Canada and the United States has been without a fortress and a gun. This was the first unarmed boundary in the world. Are wars to end? That depends on what you, and I, and the rest of the world want. Let us think peace, do not think war. Let us see in every foreigner a possible friend, in every human being an actual brother, a member of the great family which embraces all races and nations and whose head is our Heavenly Father.

The above series of leaflets were read by the following ladies: Mrs. C. W. Macklin, Mrs. N. C. Leash, Mrs. Clark Jewel, Mrs. James Knox, Mrs. W. H. Sandercock, and the Misses May and Mildred Barker, Florence Macklin and Ruby Herrington. Mrs. James Knox gave a short reading, telling of the building of a new church and parsonage in Japan. The Canadian W.M.S. sent forty-two thousand yen in aid of this building fund, the Japanese to furnish the remainder of the fund necessary to complete the work.

A reading, "Love, Laugh and Lift," read by Mrs. Fred Falling, and a duet, "He Careth for Thee," by Mrs. Howard Macklin and Miss Florence Macklin, completed a very interesting program. During the minutes and business period the thankoffering and mite-boxes were received, proceeds from these amounting to $23.85. A special sick fund collection of $1.33 was taken to defray cost of flowers for sick members. The next meeting will be held at the home of Mrs. Howard Macklin on Dec. 3, with Mrs. James Knox as program leader. Mrs. Curtis, assisted by the junior members, served lunch at the close.

Personals.

Miss Jennie Curtis, of Cobourg, visited her parents on Sunday, when she celebrated a birthday anniversary.

Many people have special savings accounts for special purposes. Why not start a vacation account?

When holidays come around, the money saved will make your vacation a pleasant, carefree relaxation.

THE DOMINION BANK

PETERBORO BRANCH
R. T. E. Hicks-Lyne, Manager

For your new home Choose this modern roof

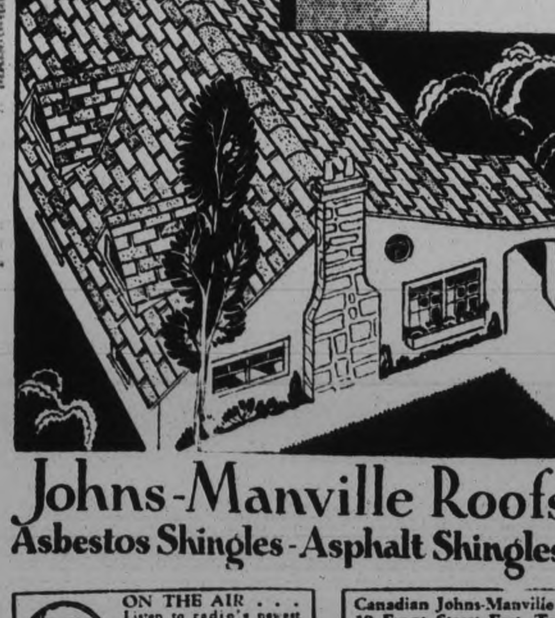

THE question you should settle in your mind when considering the roof on your new house is which is the most *economical* roof—not which is the *cheapest*.

While a cheap roof may cost you only a very few dollars less than a beautiful, permanent roof of Johns-Manville Shingles, it will become increasingly expensive as each year brings fresh repair bills. A J-M Roof is the best dollar value you can buy because it gives you roof protection and outstanding roof beauty at the lowest cost per year.

A roof of J-M Asbestos Shingles will *never* need further attention. A J-M Asphalt Shingle Roof (at lower cost) will give you sturdy protection that will free you from all repair expense for many years.

In either type of roof there is a wide range of beautiful colour combinations which are not obtainable in most other roofings.

Ask your builder or the nearest roofing material or lumber dealer to show you some of these modern, durable J-M Roofs in your neighbourhood.

J-M PRODUCTS

Johns-Manville Roofs
Asbestos Shingles - Asphalt Shingles

ON THE AIR . . . Listen to radio's newest character—SMOKY DAN and his JOHNS-MANVILLE FIRE-FIGHTERS in a varied programme of melody and wit. Every Saturday night at 8.30 (E.S.T.) over Columbia Broadcasting Stations and CFRB Toronto.

Canadian Johns-Manville Co., Ltd., 19 Front-Street East, Toronto.
Please send me full information as to how I can buy a permanent J-M Roof through my local dealer on your Time Payment Plan.
Name B-17
Address ....

AUTHORIZED DISTRIBUTORS:

PETERBOROUGH LUMBER CO.		PETERBOROUGH	
Apsley			Geo. Stephens
Bewdley	Fred Sidey	Lakefield	W. W. Leonard
Buckhorn	Harry Shearer	Millbrook	Millbrook Coal Co.
Douro	P. G. Towns	Norwood	Chas. Brown

HOME TOWNERS

Tidbits, Interesting and Humorous CAMPBELLFORD

CAMPBELLFORD, Nov. 8 (Examiner Correspondence).—Following the usual custom, the Post Office hours will be restricted on Monday, Nov. 10th, Thanksgiving Day. The wicket will be open from 8 till 9.15 a.m., and from 1.30 till 1.45 p.m. There will be only one collection of the street letter boxes beginning at 5.30 p.m.

Lost—In or near Campbellford, Dark yellow collie dog. White ring on neck, white vest and white stripe on forehead. A reward of $10.00 is offered. Car Sloggett, Campbellford. Phone 163-24.

And don't forget the dance that is scheduled for Monday evening in the High School. This is under the auspices of the Campbellford Flying Club. Mowry-Steer and their Silver Collegians will supply the music.

The weekly meeting of the Anglican Y.P.C., which was held on Wednesday in the Parish Hall, was in the form of a business session, when several matters concerning the future activities of the society were discussed. The president, Rev. N. Clarke Wallace, was in the chair.

Mr. and Mrs. Andrew Hay were recent visitors to the home of their daughter, Mrs. J. S. Whitehead, of Stirling.

Mr. and Mrs. Allan E. Haw and family left on Friday for Sudbury, Ont., where Mr. Haw is employed in the office of the H.E.P.C.

Messrs. Earl and Gordon Fairman spent last week-end with their parents, Mr. and Mrs. John Fairman Hastings.

Mrs. Jane Gay and Mrs. B. F. Butler are visiting at the home of the latter's son, Mr. J. G. Butler, Stirling.

Mrs. G. C. Bromley and family left for Lakefield on Friday, where they will visit until Tuesday with friends and relatives.

Mr. and Mrs. Neil Morrison were the guests on Sunday of Mr. and Mrs. R. W. Meiklejohn, Stirling.

Mrs. Stephens had as her guest last week her sister, Mrs. John Reid, of Mount Pleasant.

The Rev. Dr. D. A. Thomson of Hastings was a visitor to town on Friday.

Mrs. Martha Wescott of Seymour is visiting Mrs. Emma Summers and other relatives at Mount Pleasant.

Messrs. G. A. Ironside, H. W. Lapp and J. Ferris attended a banquet given by the Canadian Legion at Oshawa on Thursday evening.

Mr. C. F. Webster, of Lakefield, was a visitor to town on Friday.

Mrs. J. M. Bygott and Miss Helen Bygott are the guests of Mr. and Mrs. Charles Thomson, Lakefield.

Successful Supper At Keene Church

KEENE, Nov. 8, (Examiner Correspondence.)—The annual fowl supper of Knox Presbyterian Church was held on Wednesday evening. The tables were attractively decorated with orange streamers and yellow and bronze chrysanthemums.

After an excellent supper, everyone adjourned to the Town Hall where a concert was given, J. H. Cameron of Toronto, being the entertainer. J. Anderson, of Peterborough, contributed several Scotch songs, which were much appreciated.

On Thursday evening a fifteen cent tea twas served in the basement of the Church.

Goodly Sum Realized At Trent River Supper

TRENT RIVER, Nov. 9.—(Examiner Correspondence.)—Considerable discussion took place at the meeting of the Ladies' Aid Society of the United Church at a meeting held on Wednesday afternoon, regarding the cost of installing electricity for the church and dining hall.

P. Denyes, electrician of Campbellford, gave estimates of the expense. Some of the members were in favor of wiring for an electric stove in the kitchen, but it was decidded that after the Ladies' Aid sanctioned the installation of hydro, the matter should be referred to the Board of Managers of the Church. Mrs. J. Scott was appointed to report to the pastor, Rev. W. R. Archer, who will call a meeting of the Board of Managers.

Mrs. W. Preston has charge of the meeting and after the usual opening exercises, Mrs. John Scott, treasurer, reported the cash receipts of the fowl supper to be $150.

A vote of thanks was tendered James Paget for his generosity in putting shelves up in the kitchen, free of charge. Miss Bessie French was made an honorary member of the Society, at this meeting.

The members agreed also to pay for the insurance for the Church hall, which amounts to $11 a year.

BONARLAW.

Mrs. Alex Varcoe spent Tuesday with her mother, Mrs. M. A. Reynolds, of Campbellford.

Mr. and Mrs. W. L. Allan visited Mrs. James Allen, of Campbellford, recently.

Mr. Alden Anderson and Mr. Jack Lain left for Montreal where they will reside for sometime.

Mr. and Mrs. W. T. Allan are spending a few days with Miss Cosy Meiklejohn, of Tweed.

Mr. E. Heath and Mr. Fred McKeown called on Mr. M. Anderson on Tuesday.

DISTRICT NOTES from Villages and Towns in District

(BY CORRESPONDENTS OF THE EXAMINER)

TRENT RIVER.

(Examiner Correspondence.)

Miss R. Marion Inkster, left on Thursday morning for Peterborough to attend the Teachers' Convention, afterwards leaving for Moutreal where she will spend Thanksgiving, with her sister, Miss Maybelle Inkster, of the nursing staff of the Royal Victoria Hospital.

Trent Bridge Cheese Gactory ceased operations on Tuesday, for the season.

Rev. Dr. and Mrs. Lennox, of Knox Church, Havelock, called on members of their congregation on Tuesday.

Miss Helen Waters, of West Seymour, has returned from Trenton where she visited relatives for a week.

Mrs. James Wright, of Toronto, spent Wednesday at "Windmere," closing it up for the winter season.

Miss Rose Lawson has returned to Oshawa where she will be the guest of her sister, Mrs. May McGovern, for some time.

Miss Doris Robson, of Marmora, is visiting her aunt, Mrs. John A. Ruttan, for a few days.

Miss Ruth Longmuir, of Detroit, was the guest of her parents here for a few days this week.

Mr. and Mrs. Charles Longmuir and daughter, Eleanor, and Mrs. J. Sparling, of Campbellford, were visitors with Mr. and Mrs. James Longmuir, of Havelock Road, on Tuesday.

Mr. and Mrs. Oliver Garneau and family will entertain at a house party on Friday night, on the return of the deer hunters.

LAKEFIELD.

(Examiner Correspondence.)

Mrs. A. G. Clysdale, of Peterborough was the guest of Mr. and Mrs. A. D. Payne, last week.

Mrs. C. O. Northey, of Peterborough, was in the village on Wednesday.

WARKWORTH.

(Examiner Correspondence.)

Mrs. James McCracken is visiting Mr. and Mrs. Thomas Honey, of Baltimore.

Mr. Vincent Jones, of Rochester, is spending a few days with his mother, Mrs. Mary Jones.

Miss Blanche Baker is visiting Mr. and Mrs. T. S. Baker, of Campbellford.

DUNSFORD.

(Examiner Correspondence.)

Mr. and Mrs. G. F. Burgess and Ernest and Anna spent Wednesday with Mr. and Mrs. William Burgess, of Omemee.

Mr. G. G. Kennedy and Miss Helen Kennedy have returned home after visiting with friends in Toronto.

Mr. J. J. Thurston was a visitor to Omemee on Wednesday when he attended the sale of Mr. F. G. Sandy.

Mr. Roy Hiesy has returned home after spending a few days with friends in Toronto.

Mr. Neil Thurston has returned to his duties at Timmins after spending a few days with his parents here, Mr. and Mrs. Albert Thurston.

Mr. and Mrs. John Robertson and daughter, Iva, were recent visitors with friends in Omemee.

Mr. and Mrs. Walter J. Thurston are in Cannington where they are attending the funeral of the latter's brother-in-law, the late Herbert McFeeters.

Miss Mabel Thurston is spending a few days with Mr. and Mrs. Walter J. Thurston at Millersmith.

BAILIEBORO.

Mr. John Greer shipped two carloads of beef cattle to Toronto this week.

Col. O'Dell, inspector of public schools visited the local schools on Tuesday.

Mr. O. B. Johnston unloaded a car of coal at Fraserville this week.

Wild ducks are very plentiful at Rice Lake this fall, many of the hunters getting excellent shoots.

Mr. Byron Wood sold his farm stock and implements by public auction on Wednesday, Mr. James Roddy, being the auxtioneer. The various articles sold at splendid prices.

Dr. H. A. Turner, M.O.H., of Millbrook, visited the local schools on Tuesday.

Many of the local school students are preparing addresses to enter the speaking contest in this district, which will be held during the latter part of November, competing for the cup presented by Mr. W. Fraser, M.P., for West Northumberland.

KEENE.

The Misses Fern McCarthy, Marguerite Bowie, Wilena Nelson, Jean Elmhurst, Mrs. Cameron, Miss Douglas and Mr. Jack Breckenridge are school teachers from this district who attended the Teachers' Convention held in Peterborough.

Mr. Mervin Mather had the misfortune to cut his knee sometime ago when blood poisoning set in. His condition, however, is improving and his many friends wish for him a speedy recovery.

Miss Florence Anderson has been in a Peterborough hospital for more than a week.

Mr. James Dickson went to Toronto on Friday morning.

Miss Douglas is going to her home near Toronto for the Thanksgiving holiday.

Mr. and Mrs. Archibald Davidson, of Peterborough, attended the supper on Thursday evening, held in the United Church.

Mrs. Robert Payne, of Warsaw, was a visitor to Keene on Wednesday evening.

Rev. Father Killoran is conducting a mission at St. John's Church for a week. Father Killoran is a member of the RedemptoristOrder and is delighting his parishioners with his addresses.

Miss Jean McIntyre went to Windsor on the Teachers' Convention Excursion.

Dr. Munro and Mr. Albert Graham, of Warsaw, were visitors to Keene on Wednesday evening.

Mrs. R. A. Dobbin and family, of North Monaghan, attended the fowl supper on Wednesday evening.

Mr. and Mrs. Victor Austin, of Port Hope Highway, visited Keene on Wednesday evening.

Among those from Peterborough who attended the fowl supper on Wednesday evening were: Mr. J. J. Duffus, Mr. and Mrs. G. A. Gillespie, Mrs. Banks, Mr. and Mrs. William Reade, Mr. and Mrs. William English, Mrs. Curtis, Mr. and Mrs. Stewart Hall, Mr. and Mrs. J. Anderson, Miss Richardson, Mrs. Susan Taylor and Mrs. Deyell.

Decide NOW to Enter for Annual Local Examinations

Pianoforte, Singing, Violin and all Orchestral Instruments

Through these examinations—open to the pupils of all teachers and held by competent and impartial examiners—the standing of a student may be ascertained and progress tested. They are also preparatory to the diploma and degree courses in music, which, taken from McGill, the national university of Canada, are recognized everywhere as of the highest standing; and through them it is possible to qualify as teacher of Vocal Class Music in Schools and Colleges.

Theoretical examinations will be held on or about May 1st, and Practical Examinations during May and June at various centres throughout Canada. Preparations for the examinations should be commenced at once, and further information regarding the different grades, music to be prepared, fees, etc., and application forms may be obtained by applying to the local secretary, F. G. MANN, 199 London street, Peterborough.

or direct to the Secretary at Montreal

McGILL UNIVERSITY FACULTY OF MUSIC

READ THE WANT ADS.

"Can I afford it?"

—that new barn . . . new team . . . new tractor?

A savings account built up year by year by banking part of every milk cheque, grain ticket or sale of livestock will give you the answer.

The farmer with money in the Bank knows he can buy what he needs when he needs it.

YOU WILL LIKE BANKING AT THE ROYAL

The Royal Bank of Canada

Peterborough Branch - H. C. Southeran, Manager

RURAL SCHOOLS FAILED TO BUY PROPER BOOKS

William Morris Addresses Friday Meeting of Teachers' Convention.

ON EDUCATED MAN.

Says Only Two Per Cent. of Any Address is Original.

On Friday afternoon at the Teachers' Convention, William Morris, secretary of the Trustees and Ratepayers' Association, gave an address on the "Marks of an educatioed man."

Less than half of the rural schools in 1929 qualified for the department grant for additions to their library. That means that many schools did not add any new books that year. Many schools could get books through Mr. Morris, at a minimum cost.

Mr. Morris in dealing with his subject did not claim originality for most of his remarks. He said that only about two per cent of any address was original. He quoted and later had the teachers learn Van Dyke's beautiful lines:

"Four things that every man must do
If he would make his record time
To think without confusion clearly,
To love his fellow-man sincerely,
To act from honest motives truly,
And trust in God and heaven securely"

Upon these lines he based his remarks.

The first heading was to be open minded. People must be receptive and attentive; it is a mark of an educated man and all progress depends on it. As people change ideas so progress is made. The mind must not be open at both ends. A man must be willing to change his mind. He wants to know the truth and will weight facts and form new convictions. One is never too old to learn. Education is never finished in life. He told of a young man who went to agricultural college and on returning home criticised his father's methods. The father decided that he would go to college too since the young man's ideas when put to the test, proved more effective than his own. That old man proved himself to be open-minded. He thought without confusion clearly.

Love your fellow-man sincerely. Another mark of an educated man is that you can get along with him. He is likeable. Love is the fulfilment of all law. The real purpose of the school is to teach children to live together. The main purpose of education is not to what the intellect so that it will have more monotary value. Every professional man should render service to the public to pay for the benefits he has received from the State. Get along with others. Remember that "A soft answer turneth away wrath." Learn to live with others.

Have your life motivated by high and honest ideals. Act from honest motives truly. The public wants honesty, integrity, personality, for more than intellectual attainment. The world is run on sentiment, rather than on logic. Let us develop a type of person who will act from honest motives. Such a person is truly cultured.

Live a truly religious life. The child hears more scripture read in the school than in the home and church combined. So also he hears more prayers. There is a religious atmosphere about a school. It is good to start the morning with devotional exercises in the home. Surround the children at school with a really religious atmosphere.

Mr. Morris' address was a real inspiration.

Report of the nominating committee for the county of Peterborough, was as follows:

President, Mr. Yuill; Vice-President, Mr. George Ball; Secy.-Treas., Mrs. H. B. Jackson; Corresponding Secretary, Mr. L. Copp, I.P.S.; Executive Committee, Misses Cavanagh and Dobbin, Messrs. Downey and Breckenridge.

Votes of thanks were tendered to all those outside the county inspectorate, who had taken part in the programs of the convention.

Mrs. W. R. Morris, gave an address on The Value of Home and School Associations. The movement in Ontario is eleven years old. It aims to get co-operation between the home and the school. Children have been under various influences before they came to you. They represent the effects of heredity and environment. Each child is an individual. You should know something of the child's home and parents. You cannot visit all homes, but you may meet parents in an association. Draw the parents therefore, into the shadow of the school. The teacher is the natural one to make the advance. You have a responsibility to the parents as well as to the children. The child is a natural link between the parents and the teacher. By meeting together an enlivening interest is awakened in the child.

There is a recognized need for associations in the schools. It is now national and even international. Illustrations are most numerous of the benefits that have resulted from these associations. They are commended by inspectors and the education department and are well deserving of your serious consideration.

The New $25,000,000 Detroit-Windsor Tunnel

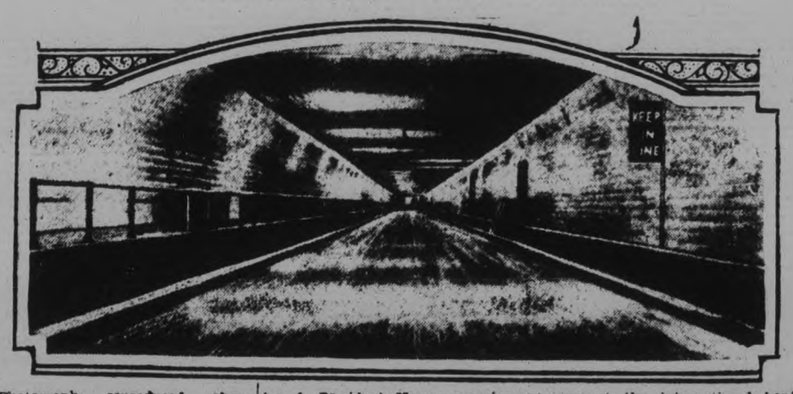

Photograph reproduced above shows interior of new $25,000,000 Windsor-Detroit vehicular tunnel, which was officially opened November 1, President Hoover pressing a golden button in Washington, D.C. Officials of both nations united in the impressive inauguration ceremony at the international border, which took place at 10:30, Mayor Cecil E. Jackson of Windsor delivering inaugural address from the Windsor end of the tunnel.

BUSINESS MEN LOST CONFIDENCE CLAIMS SPEAKER

Charles Cook Addresses the Friday Night Supper Club.

WAITING FOR OTHER FELLOW

Purchasing Power on Money of 90 Per Cent of People the Same.

Some of the fundamental rules governing the great game of life were expounded by Charles E. Cooke, advertising manager of the DeLaval Company, before the members of the Friday Night Supper Club, at the Y.M.C.A.

It was an interesting address, crammed with sound and inspirational advice to young men and was permeated with a refreshing spirit of optimism.

Referring to the so-called business depression, Mr. Cooke was of the emphatic opinion that any depression is only that which exists in the minds of pessimists. Statistics have proved that there is only a ten per cent. difference between good times and bad times. Business is not playing the game. There is nothing the matter with the world, nothing the matter with the country and nothing the matter with Peterborough. The purchasing power of ninety per cent. of the people is still the same as it ever was. The trouble was, he thought, that business men had lost confidence; they are afraid to spend any money, and are waiting for the other fellow to take the lead.

"Things don't just happen. Things don't just turn up; you have to go out and turn them up; then something will happen.

He mentioned an instance to drive home his contention, that business depression is but a chimera. His company has an agent in a little backwoods town. They had not heard much talk about bad times up there, being more or less out of touch with Wall Street. The consequence was that this agent has done a remarkably good business this summer while agents in the larger centres had not done so well.

On a visit to this city, the agent in question learned about the so-called depression, refused to acknowledge it; cheerfully remarked that the cows were giving just as much milk as usual and that the demand for milking machines had not slackened off any as a result, and went back and settled down to another successful period of business.

This was but one of the many humorous instances which Mr. Cooke introduced in the course of a delightful and entertaining talk.

Making a more personal appeal to his audience, the speaker reminded them that the business world has no use for a man who tackles a job and who falls down and then continues to lie where he fell. Such a man is nothing more than a yellow quitter. In life we cannot expect to rest on our oars and then to arrive anywhere; we have got to pull against the stream.

C. A. Salmonsen, president of the Friday Night Supper Club, in a few words in which he heartily concurred with Mr. Cooke's theories, tendered him a vote of thanks which had been moved by Art Prophet and seconded by Gord Dobbin.

The boys had a new song leader with them last night, in the person of Perdy Mowry, leader of Mowry-Steers Silver Collegians Orchestra. He is now a fixture, it is understood, and a valuable asset to the club.

Next Friday night the members will be addressed by V. J. McElderry, K.C., who has an interesting topic to discuss; namely, some of the highlights in the career of the late Lord Birkenhead, one of the outstanding leaders of the Conservative Party in Great Britain, who occupied the positions of Solicitor-General and later that of Lord High Chancellor.

MUSIC IN SCHOOL HIGHLY ENDORSED

Col. Snider Inspector For Durham Addresses Teachers' Convention.

COMPETITIONS HELD.

At the Friday morning's session of the Teachers' Convention. Colonel Snider, Inspector of Durham County, delivered an address on "Music in the Schools."

He said in this introduction, that it was partly his experiences in hearing music in the schools of Peterborough that had made him enthusiastic on the subject.

Every person is gifted with certain faculties. Some of these respond to a higher nature, and music is one of Who can measure the effect on after cultivates voice, language, senses. Singing helps in reading and in expression of different feelings. It cultivates the voice, trains in habits of accuracy and decision, gives an appreciation of the beautiful, and makes life worth living. It stirs the imagination and the soul and has a great revivifying quality. When troops are jaded on the march, music seems to help them forget that they are tired. Bands in an army are not just for entertainment; they are wonderfully useful in helping the morale.

A musical education actually begins at the knee of the mother through baby language. The kindergarten then contributes its share and then the regular classes carry on the work. A love of music unfolds in all children. Music stirs the hearts of men and so it is a means of access to the heart of the child. All children are interested in it, especially in singing.

Competitions Held

In Durham, competitions and musical festivals are held amongst the schools. Often professional music teachers are called in to train the children. Some teachers have gone to the summer schools in Toronto that they might become better qualified to teach a rote song a month. At that rate ten can be learned in a year and seventy to eighty in a school life. Who ca nmeasure the effect on after life?

A normal child can be taught music as easily as reading. Some can sing from the beginning. All can be taught to sing just as all can be taught to read. Some children sing in a monotone. They will improve with attention. One such child developed so well that he now appears before audiences as a soloist. One school had five of these children. Now four of them are singing full tone notes and the fifth one has greatly improved. Teachers must not be discouraged if results sometimes come slowly.

Hard to Get Funds

It is difficult to get music started in some schools. Some trustees are inclined to be miserly in granting funds. Concerts are given to help raise money. Parents, once music is started in a school, become enthusiastic and will not let it drop. It is good to invite parents to come to school and see the regular music taught. Some adults have actually requested to be permitted to take the lessons with the children.

One teacher has what is called a rhythmic band to develop time and rhythm. The instruments may not be the arthodox ones but they produce the desired results. One teacher had a harmonica band of forty-five children.

In some schools there are piano classes when one pupil plays on the instrument while others play on imitation keyboards. The practices are held after school hours.

The government will pay fifty per cent of the cost of establishing music up to thirty dollars in a single room school. For two-room schools it will pay up to forty dollars. Teachers are advised to get an elementary or supervisors certificates at the summer schools. There are special supervisors in Durham for some townships or parts of townships.

Colonel Snider closed by giving some opinions concerning music of many eminent men such as Gladstone, Principal Elliot of Harvard University, and others.

Oil companies in Venezuela are expected to resume their development plans shortly.

BANISH RHEUMATISM

To those who suffer from the torments of rheumatism there is available a harmless, inexpensive remedy that has proven effective in the most difficult cases. Dr. Bante's Kidney Pills attack the poisons that cause such torment, and by driving these poisons out of the system they bring back health and joyous relief from the torturing pains.

Ask your druggist for Dr. Bantes Kidney Pills, the most reliable remedy for kidney trouble and rheumatism. Price 50c. a box.

Get a box from your druggist today.

For sale in Peterborough by the following dealers: Lynch's Drug Store, Hunter St.; J. Ross Thornton, Park St., west end; V. Sullivan, Hunter St., East City; B. O McLeod, Park St. south end; M. E. Finn, George St., north end.

EDUCATING SCHOOL CHILDREN IN THE IMPROVING OF SPEECH

Miss Irving of Hamilton Speaks at Morning Session of Teachers' Association.

INTERESTING ADDRESS.

Miss Irving, of Hamilton Normal School, read some essays that pupils had written after taking up a picture study at yesterday morning's session of the Teachers' Convention.

She advised the correlation of art and other subjects, especially literature and history. Her topic of the morning was "How to Improve Our Speech." English children excel ours in literature and music, but ours are better in arithmetic. Some foreigners come here and make better progress than our children did. Why is this so? More time is given to reading in English schools. English parents read with their children the standard authors, and literary tastes were developed. England is rich in history. Pioneer life here hindered literary efforts. Materialism is now the chief deterrent to reading amongst us. People seem more interested in the making and spending of money.

Literature Is Hobby.

English literature is a hobby with some people. Why should it not be so here? Literature brings an added charm to life. Let us study it more. There are many little things that can be studied with great benefit. Good pronunciation is a mark of good breeding. It includes three processes — pronunciation, accentuation, and enunciation. Bad pronunciation is due to habit, and can be broken by will power. It is often due to rapid speech. Ruskin said if you read ten pages of a good book with accuracy, you are on the way to being a well-educated man.

Miss Irving passed out sheets containing large lists of words typifying the various vowel sounds. Often there are two pronunciations for a word, but we are expected to follow the Concise Imperial Dictionary. Observe others closely and scrutinize your own pronunciation of words. Children often do not know the actual spelling of a word, and mispronounce it through ignorance. Spelling should help pronunciation. People will, for example, pronounce umbrella as if it were umberella, athletic as if it were athaletic, and so forth. That indicates that they do not know the spelling. Putting the accent on the wrong syllable is a frequent fault. Often English and American dictionaries vary in their opinions as to accentuation of hosts of words. Correct enunciation is very important. Do not be slovenly. Enunciate distinctly. Use exercises for that purpose. Take sentences such as "Bring me some ice, not some mice," and drill upon them. Many individual words need attention. Do not pronounce "strength" as "strenth," "perhaps" as "praps," "Arctic" as "Artic," "text" as "tex," "found" as "foun," "give me" as "gimme," etc.

GOOD TEMPLARS ELECT OFFICERS

Lodge Deputy F. H. Gardiner Has Charge of Mount Pleasant Gathering.

INSTITUTE MEETS.

MOUNT PLEASANT, Nov. 8. (Examier Correspondence.)—The regular meeting of the Mount Pleasant Lodge of the International Order of Good Templars, No. 157, had as its special feature this week the election of Officers.

Lodge Deputy F. H. Gardi er was in the chair for the election which resulted as follows:

Chief Templar, H. Gardiner; Vice Templar, Sister Lowe; Chaplain, Sister Morden; Secretary, H. Downer; Assistant Secretary, Sister Gardiner; Financial Secretary, Brother Johnston; Treasurer, Sister Easton; W.M., Brother Visee; W.D.M., Sister T. Graham; O.G., Sister Visee; I.G., Brother Perkins.

Hall Committee: Sister Easton, Sister Easton, Bro. Downer.

GENE PEARSON OUT

Where the Mutual burlesque circuit started the season playing a number of female impersonators, there is not a single one left.

The last of the Mutual "femmes" to drop out was Gene Pearson with the "Silk Stocking Revue." He was replaced Monday by Judy Butler.

Pearson will be remembered by Peterborough audiences as one of the "Dumbells" stars.

THEATRE NEWS

AMOS 'N' ANDY CHECK RIVALS

Insist on Avoiding Moran and Mack in R.K.O. Circuit.

A BUSINESS MOVE

NEW YORK, Nov. 8.—Upon Amos n Andy's insistence, R-K-O will not play the Moran and Mack stage act in any theatre as opposition to or competition with the Amos 'n' Andy talker, "Check and Double Check."

Amos 'n' Andy's attitude is that the playing of Moran and Mack with or ahead of their picture in any locality may result in confusion of the two blackface combinations. Amos 'n' Andy's interest comes from their percentage arrangement of the net on the Radio picture.

Another reported demand from Amos 'n' Andy is that Moran and Mack be kept out of the Palace, New York, during "Check and Double Check's" engagement at the Mayfair, where it opened October 31.

Moran and Mack's stage salary is $5,000.

OFF MUSICALS

Jeanette MacDonald in Dramatics With Fox.

HOLLYWOOD, Nov. 8. — Fox closed this week with Jeanette MacDonald on a two-year optional contract. Miss MacDonald's agreement to Paramount was a picture-to-picture arrangeemnt. She made four there.

The Fox contract will be about on the same basis with the exception Miss MacDonald will be spotted in straight dramatics, as this studio is declaring itself off musicals when the Gershwin-Gaynor efforts is completed There is a possibility the former musical comedy girl may be spotted in "Pygmalion" and "Caprice," two shows done in New York by the Theatre Guild, as her Fox debut.

A special clause will provide that Metro can borrow Miss MacDonald for the sound remake on "The Merry Widow" if it so wishes. She has been at Fox on "Princess and the Plumber," ostensibly loaned by Par.

HOARY HOKUM

Reviewer's Reference to New Ann Harding Film.

The following is a New York comment on Ann Harding's "The Girl of the Golden West":

Minnie, the Girl of the Golden West, created on the stage by Blanche Bates, and revived at the Met by Jeritza, finds a beautiful screen portrayer in Ann Harding, who plays the square-shootin', bar-keeping Girl without hinting that her lines are the least bit funny.

All the acting in "The Girl of the Golden West" is in keeping with the old-fashioned piece — and a grand melodrama it is. It's good old backbone of the American stage, with its rough diamonds, sterling virtue, villain who can lose like a gentleman and posses tracking crime through blinding snow.

That the hoary hokum story grips today's audiences is attested by sniffles greeting the scene wherein Minnie, unmindful of the waiting hangman and his noose, says a prayer for her departing sweetheart.

"CHARLIE CHANG" PLOT ALTERED

HOLLYWOOD, Nov 8.—Because anyone who has read a mystery story knows the solution, Fox for the first time is pinning the murder on another character, placing one of the author's mugs into the guilty role.

This is being done on "Charlie Chang Carries On," Earl Derr Biggers' mystery story to be directed by Hamilton MacFadden and starting in two or three weeks.

Fifi Dorsay is only member of cast so far.

Good with Everything!

Whether it is bacon, cold meat, fish, cheese, or tomatoes, a little H.P. makes them still more delicious.

It's the flavor that counts—that unique H.P. flavor which results from the perfect blending of oriental fruits and spices with pure matured malt vinegar.

H.P.
(Houses of Parliament)
SAUCE

Make it a meal-time rule always to have H.P. handy.

SCREEN AND STAGE NOTES

Will Rogers has signed a new contract with the Fox Film Corporation under which he will appear in Movietone productions for two more years. The annouucement was made following previews of Mr. Rogers's third talking picture "Lightnin'." "A Connecticut Yankee," which goes into production soon, with Maureen O'Sullivan, John Garrick, Lumsden Hare, Myrna Loy and William V. Mong among the featured players, will be the star's last picture under the old agreement.

The property department of Radio Pictures is combing the railroad yards here for an aged and decrepit engine It must have rheumatic joints and bowlegged pistons, and will be particularly favored if it suffers from falling of the wheels and impaired exhalation. When found it will be given a featured role in "Hook, Line and Sinker," opposite Bert Wheeler and Robert Woolsey.

Film stars frequently receive strange gifts from admirers. James Gleason was recently the recipient of a beehive. An admirer in Tokyo sent Nick Stuart a lounging kimono embroidered with English lettering. A prisoner in Leavenworth once sent James Hall a leather belt made in prison. Before she went to Africa to make "Trader Horn," Edwina Booth received a large elephant gun and a portable typewriter. A fan in Havan saw Phyllis Haver on the screen in "Tenth Avenue" and sent her some very rare tropical fireflies. Live animals, ranging in species from dogs and ponies to canaries, turtles and ducks, are popular gifts.

As a tribute to his patrician art, George Arliss was chosen to preside at the exercises which marked the opening of the New Victoria Cinema Theatre in London recently. This theatre was constructed by the Gaumont-British Theatre Corporation at a cost of half a million pounds and is considered the most elaborate picutre house in Europe.

Maureen O'Sullivan has found professional use for the horsemanship she learned from her father, a retired British Army officer. Miss O'Sullivan has been riding for several years, and in her new picture, "The Princess and the Plumber," which Alexander Korda is directing for Fox Films, she is called upon to appear on horseback in an important sequence

The Fox Company has bought "Daddy Long Legs" for Janet Gaynor. It was understood that Fox planned to develop a sophisticated Janet and not have her continue with her little girl roles. She would be very good in "Daddy Long Legs," play which Ruth Chatterton scored in on the stage, which Mary Pickford immortalized on the screen and which Janet now has a chance to do right by in the talkies.

Ralph Forbes has been engaged to play opposite Marion Davies in "The Bachelor Father". C. Aubrey Smith, English import, Guinn Williams, Doris Lloyd and Nina Quartero are also cast.

Greta Garbo will start work in "Mata Hari" directly after completing "Inspiration", in which she is now engaged. Robert Montgomery has the chief role in "Inspiration", which is now in final stages of production at the Culver City studio of Metro-Goldwyn-Mayer under the direction of Clarence Brown.

When Maurice Chevalier returns to the United States early next year he will be featured in "A Cavalier of the Streets," a romance by Michael Arlen, which has just been purchased by Paramount. Mr. Chevalier, now making a stage tour in his native land, will play the part of a gallant wayfarer of the boulevards who blackmails a woman, saves her from a scandal and falls in love with her.

Mack Sennett became comparatively sophisticated in his humor with the advent of the talking films, but in his new comedy "Don't Bite Your Dentist" he has reverted to his pie-throwing days. The pies thrown in these films are still in batter form so that they spread easily over the countenance of the victims.

Having seen "Outward Bound" in London in 1923, with the memory never erased, it was with much trepidation the Warner picture version was witnessed. But the whimsicalities of the play lost nothing in the transition to the screen. In fact it seems more adaptable for the screen than stage.

The film players look more etherial. Especially Leslie Howard. What a performance that man gives in the picture.

And what a cast to gather. Allison Skipworth, Beryl Mercer, Alec Francis, Douglas Fairbanks, Jr., and Helen Chandler.

It's a screen masterpiece and who ever fails to see it is missing something.

Orpheum, Los Angeles, somehow got three broken-down "fresh air taxies" on the streets, with colored drivers, as ballyhoo for the Amos 'n' Andy picture, but when a bad accident occurred involving a one-legged war veteran whose remaining nether extremity was also broken, nobody around the Orph knew much about where the taxies came from. It developed, of course, that they weren't insured and the theatre as a result is in a jam

Jim McIntyre, of those two 'kids', McIntyre and Heath, says that Amos 'n' Andy can lay all their success and opportunity to the fact that he and Tom Heath are, and have been, financially impregnable. Jim says, "For a team to get anywhere in radio, they had to work for nothing or very little for a long time to get established on the air. Tom and I have always got our salary and took no cuts. We packed theatres in this country for years and had no time or inclination to fool around with broadcasting with its little or no dough. If we had had a good offer to broadcast four or five years ago, there would be no Amos 'n' Andy to-day because those boys are a sure enough copy of Tom and myself."

McIntyre and Heath have been doing a nigger act for 30 years and have developed most of what the present blackface acts use for ideas and personality.

MARQUIS HAS A JOB

And May Marry Constance Bennett, Hollywood Gossips.

HOLLYWOOD, Nov. 8.—Gloria Swanson has tied up under a contract with United Artists. Her present untitled as yet picture will be the final one made by her for Joe. P. Kennedy under his agreement.

Meanwhile pending the outcome of her divorce action against the Marquis deFallaise, more familiarly called Hank, her husband is continuing to act as the manager for Constance Bennett at a salary of $500 weekly. Miss Bennett is under contract to Pathe

Just now Hank is under instruction to make a French version of "The Queen's Husband" for Radio Pictures as its studio out here.

It is said if Miss Swanson secures her divorce the Marquis and Miss Bennett will marry.

WOMEN OFFENDED

Brailowsky, Pianist, Says They Are a "Calamity."

MINNEAPOLIS, Nov. 8.—Several local women's organizations have adopted resolutions requesting the local symphony orchestra association not to bring back Alexander Brailowsky, noted pianist, as a soloist next season.

It's all the result of a front page newspaper interview. The interview, given out by Brailowsky the day before his concert with the Minneapolis Symphony orchestra quotes the pianist as saying: "Women are not a hobby—they're a calamity."

Said Brailowsky: "I'd much rather spend my spare time with my dogs and horses than waste it gossiping with a woman."

The pianist received a very cool reception from his audience of 4,000 people, about two-thirds women

KAY FRANCIS STARS

Exotic Type of Beauty in New Film.

NEW YORK, Nov. 8—Kay Francis emerges from "The Virtuous Sin" as a fine actress giving substance to serious scenes and tossing off comedy with lightness and skill. She photographs charmingly with an exotic type of beauty appropriate to the part of Marya Ivanova.

Jobyna Howland registers grand laughs with her knowledge of the comedy value in prima donna gestures She overplays, but is good fun as a would-be grand dame keeper of a Russian restaurant.

The film is melodramatic ham, excellently prepared and served with touches of delightful comedy. Despite a sloppy ending, it's swell entertainment.

FLAGPOLE SITTER BROKE

Ted La Fay, Champion, in Serious Condition.

SAN FRANCISCO, Nov. 8.—Ted La Fay, former stunt man who has appeared at fairs and carnivals and who recently turned flagpole sitter, came down from his perch on the pole of the R-K-O-'s Golden Gate theatre after up there 76 days. He is now under the care of a physician and his condition is reported serious.

La Fay remained aloft 76 days in the hope that by breaking the flagpole sitting record he'd get a few real engagements for himself. While on the pole he received two offers, both pretty liberal, but he wanted more money. No more offers came, He received nothing from the theatre for the stunt

Now that he's down all he's got for his effort is a more or less dubious championship which doesn't seem to mean anything. His health is pretty well shot and he's broke.

MISS COLBERT ILL

Claudette Colbert has been confined to bed at her New York apartment by a slight illness. She returned with her husband, Norman Foster, two weeks ago from a six months' trip around the world.

Miss Colbert's next for Paramount with Frederic March, starting around Nov 15, is scheduled for the Long Island studio.

Foster has gone to the coast, as he's opposite Clara Bow in Par's "No Limit."

CUT 'THE BIG TRAIL'

Reduced version of "Big Trail" (Fox) may go into effect for outlying or second run houses

Present running time of 126 minutes is considered too long for an effective b.o. Aimed to slice about 30 minutes off.

While You Sleep!

When a headachy, bilious, or a gassy condition tells that bowels need help, there's nothing like cascara. Doctors say this marvelous substance *actually strengthens bowel muscles.* That's why candy Cascarets bring constipation sufferers *lasting* relief. A Cascaret contains cascara in its most palatable form. No griping; no discomfort or sickening effects when you use Cascarets. Just quick, sure help for sluggish bowels. *Both upper and lower* bowels are cleansed. Coated tongue is soon cleared; breath sweetened; eyes brightened; the whole system benefits from a candy Cascaret. Try one tonight and see for yourself!

Cascarets CANDY CATHARTIC 10

INSTITUTE MEETS

Miss Kathleen Sisson entertained the members of the Women's Institute at her home in Ida on Wednesday afternoon for the November meeting. Owing to different events in the community on the same day, the attendance was not as large as is usual.

The President, Mrs. G. Shield, presided, while Miss Kathleen Sisson, assistant secretary, filled the office of the secretary. Mrs. A. Tully, who was unable to be present.

The roll-call, "Practical Christmas Suggestions" was answered by five members who gave some very interesting suggestions in that line, such as the giving of a good book, which may be purchased in cheaper bindings to suit the average price, the making of dainty aprons to match the costume, also the fancy black and colored small silk apron, which is advocated as coming in vogue again, the hoover work aprons. Scarfs to be worn under the coat, which may be made very attractive looking from material by the yard and hemstitched and picot edge. One member also gave the suggestion "to not give an expensive gift to any one who may not be in a position to afford exchange a gift of the same value.

Several letters of correspondence was read asking for donations for various causes, this matter was left over until the next meeting.

A card of thanks was read from the family of the late Mrs. Brown, after which the president expressed the loss the Institute has sustained in the loss of a very devoted member, who has been loyal to the Institute for a number of years. Mrs. Brown always was interested in the program of the meeting, seldom failed to do her share and was faithful in attendance, being present at the last meeting.

The members were asked to contribute their recipes to the committee in charge Mrs. T. G. Morden and Mrs. E. McLean, as soon as possible, in order to have the cook book ready for the December meeting.

Mrs. Thos. Graham, Mrs. H. Rutherford and Mrs. W. H. Lowes, were a committee appointed to look after the making of material for a bale or local relief if necessary. The president extended an invitation received from the Ladies Aid of Bethel United church to the members of the Women's Institute and their husbands, to meet with them on the evening of November 19th, at the home of Mrs. Richard James.

This kind invitation was accepted by the members on motion of Mrs. Ira Lowe and Mrs. Hannah Rutherford.

Mrs. Thos. Graham and Mrs. Bert Morden were in charge of the program, the latter being absent. Mrs. Graham gave a splendid paper on one of the subjects for the meeting: "Canadian Women who write." Mrs. Rutherford gave a reading on "Thanksgiving." Mrs. Shield gave a seclction received while "listening in."

At the close of the meeting refreshments were served by the hostess, assisted by Mrs. Garnet Shield and Mrs. Ira Lowe, when a pleasant half hour was enjoyed over the tea cups.

PUZZLE $12,500.00 GIVEN FREE

The above amount of money has been given away by us in CASH PRIZES

$250.00 more will be given away as follows,-

1st. prize $100.00 3rd. prize $30.00
2nd. " $ 50.00 4th. " $20.00
5th. to 10th. prizes $10.00 ea. in cash

Solve this puzzle and win a CASH PRIZE Above is a picture of an old man. Concealed about the picture is the faces of his 7 daughters. Can you find them? If so mark each one with an X, cut out the picture, and write on a separate piece of paper these words, "I have found all the faces and marked them" and mail same to us with your name and address. In case of ties hand writing and neatness will be considered factors. If correct we will advise you by return mail of a simple condition to fulfill. Don't send any money. You can be a prize winner without spending one cent of your money. Send your reply to

COOD HOPE MANUFACTURING CO.
455 Craig St. West Montreal, Can.

READ THE WANT ADS.

ARTICLES OF INTEREST TO THE FARMER

RESULTS SHOW YOUNGER STEERS WILL MAKE THE CHEAPEST GAINS

Dairy Types Make Gains Chiefly in Growth of Frame—Not Profitable.

EXPERIMENTS SHOWN

There are many factors that influence the profits to be derived from steer feeding during the winter months. The steers must be of sufficiently good type that they will finish well and command top prices on the market. The age and size of steer to put in for winter feeding is another factor to be considered, as is the quantity and quality of feed supply, the housing conditions under which they are fed, and the spread between buying and selling price.

The Dominion Experimental Farm at Nappan, Nova Scotia, has been conducting feeding experiments for upwards of thirty years in an attempt to solve some of these problems. Space does not permit discussing off of the experiments carried on, but detailed information may be obtained by writing to the Superintendent.

Dairy Types Unprofitable

It has been found that dairy-type steers are not profitable feeders. While good gains may be obtained, they are due chiefly to the growth of frame and the accumulation of fat and the buyer discriminates against this type of steer, because of the low quality of meat produced. Two experiments carried on during 1928 to 1930 comparing heavy, medium and light weight steers, resulted as follows:

Average weight in fall—Heavy, 1096 lbs.; medium, 947 lbs.; Light, (Chiefly yearlings and 2-year-olds), 835 lbs.

Average daily gain per steer—Heavy, 2.08 lbs.; Medium, 1.96 lbs.; Light, (Chiefly yearlings and 2-year-olds), 2.07 lbs.

Feed cost per pound gain—Heavy, 15.43 cents; Medium, 16.78 cents; Light, (Chiefly yearlings and 2-year-olds), 14.80 cents.

Four experiments comparing heavy and light meal feeding gave the following results:

Average weight in fall—Heavy meal ration, 966 lbs; Medium meal ration, 965 pounds; Light meal ration, 977 lbs.

Average pounds meal fed per steer per day—Heavy meal ration, 8.33 lbs; Medium meal ration, 6.32 lbs.; Light meal ration, 4.24 lbs.

Average daily gain per steer—Heavy meal ration, 1.92 lbs; Medium meal ration, 1.88 lbs.; Light meal ration, 1.43 lbs.

Feed cost per pound gain—Heavy meal ration, 17.3 cents; Medium meal ration, 15.6 cents; Light meal ration, 17.2 lbs.

Younger Steers Best

The results would indicate that the younger steer, if well developed, would make the cheapest gains, and the feeding of an average of 6 to 7 pounds of meal per day, or starting at 2 pounds and finishing on 8 lbs. per day would give the most economical results.

It has been found that a spread between buying and selling price of at least 2.5 cents per pound is necessary in order to make a profit.

The steers fed at this farm are given, in addition to the meal mixture, good quality hay and turnips or silage. The latter feeds may be fed up to 40 pounds per day with good results.

Several meal mixtures have been used and the following has given good results when fed with roots or silage and good quality mixed hay: Crushed oats, 200 pounds; bran, 150 pounds; oil meal, 50 pounds and cornmeal or barley, 100 pounds. The amount of cornmeal is increased gradually until during the last month there are 250 pounds in the mixture. Barley may be substituted for cornmeal with good results.

ROYAL WINTER FAIR

NOV. 19-27

Canada's Greatest Indoor Agricultural Show

Take in this year's brilliant Royal Fair. Make up your party now. This year's Royal is the greatest ever planned. From opening to close every moment will be crowded with sparkling activity—

INTERNATIONAL ARMY TEAMS
from Europe and America

in spirited contests of daring horsemanship. Special Feature Events for each day's programme.

See the
ROYAL HORSE SHOW
THE FLOWER SHOW
DOG AND CAT SHOWS
15,000 ANIMALS AND BIRDS
BEEF AND DAIRY CATTLE
SHEEP SWINE POULTRY
PET STOCK DAIRY PRODUCTS
FRUIT, SEEDS AND VEGETABLES

See the
JUNIOR FARMER JUDGING COMPETITIONS
THE
CANADIAN HORSESHOE PITCHING CHAMPIONSHIPS

CANADA ON PARADE

First Day—Last Day
Every Moment from Opening to Close packed with
EDUCATIONAL, ENTERTAINING, INSPIRING FEATURES

ROYAL COLISEUM TORONTO
Specially Reduced Fares

Ten Years' Record Of the Good Hens

Ten years in operation of the Canadian Record of Performance for Poultry under the supervision of the Dominion Live Stock Branch has resulted in 51,945 banded birds having qualified for R. O. PP. certificates, having laid at least 150 eggs during the record year, while an additional 17,907 hens laying 225 eggs or more each during the record year have qualified for R.O.P. Advanced certificates. Record of Performance is a poultry grading medium open to commerical and farm flocks throughout Canada through which the real production qualities of hens is determined and established in tangible form.

FOREIGN SEED IMPORT IS HIGH

Amount for Farm Crops Bought Outside Canada is Surprising.

1,000 TONS TO END OF JUNE

It is rather surprising to most Canadians to realize that huge quantities—millions of pounds— of seeds for farm crops, much of which could be produced in Canada, are imported annually. Seed imports for the year ending June 30, 1930, totalled nearly 1,000 tons.

The Seed Branch of the Dominion Department of Agriculture furnish the following information with respect to the principal seed importations into Canada for the year ending June 30, 1930:

Clovers (1,285,373 lbs.) principally from the United States; Timothy (8,361,808 lbs.) from the United States; other grasses (899,583 lbs.) from the United States, Great Britain and New Zealand; Cereals (116,752 lbs.) principally from the United States; Peas and Beans (107,222 lbs.) from the United States and Great Britain; Field Corn (2,604,840 lbs.) from the United States; Mangels and Turnips (140,437 lbs.) from Great Britain, France, Holland and the United States; Garden Peas (3,532,743 lbs.) principally from the United States; Garden Corn (1,122,392 lbs.) from the United States; Other Garden Vegetable Seeds (1,592,697 lbs.) from the United States, Great Britain, Holland, France, Denmark, Germany, Italy, New Zealand, Belgium, China and Japan.

19 YEAR MOTHER TO BE DEPORTED

Wife of Canadian Born Chinese Anxiously Awaits Final Word From Ottawa.

HAS STRANGE HISTORY.

VANCOUVER, B.C., Nov. 8. — Gee Shu Moy, 19 year old wife of Canadian-born Chinese, the mother of a five months old son, also born in Canada, and herself a resident of this country for six months, anxiously awaits word from Ottawa which will decide whether or not she shall be deported.

While sympathy was expressed for her by Mr. Justice F. B. Gregory in Supreme Court when he ordered deportation of Gee Shu Moy, yet he said, he could not find she had acquired a Canadian domicile because she originally entered the country illegally. His Lordship elicited a promise from counsel for the Immigration Department that the girl would not be deported until further representations had been made on her behalf to Ottawa. It is this final word that is now being awaited.

Bought For $100.

When 13 years of age, Gee Shu Moy was purchased for $100 in China and brought to Canada by Wong Chung Fong, who passed her off as his own daughter, stating that she had been born in British Columbia. She was landed at Victoria, B.C., in October, 1924. She lived with her foster father in Vancouver, where she worked in a restaurant, and Wong Chung Fong kept all her earnings.

The marriage of the girl in July, 1929, to Lim Fat Chung, was opposed by the foster parent, who charged her husband with abduction. The charge was dismissed in police court, but the case reached the ears of immigration officials, who brought about the present deportation proceedings.

LIKE NEW

If your window shades look dirty and worn on the bottom, reverse them by taking each off its roller, and turning it upsided own, stitching the top to make a hem for the bottom and tacking the erstwhile bottom to the top.

MACHINERY CARE ESSENTIAL PART OF GOOD FARMING

Two Important Points Are Proper Lubrication and Immediate Breakage Repairs.

KEEP MAINTENANCE COSTS

Shed to House All Implements One of Very Best Investments.

Larger machines, greater numbers and higher prices have combined to increase considerably the average farm investment in machinery in recent years. It was estimated in 1929 that the average Manitoba farm had nearly $2,000 worth of implements on which the annual charge for depreciation and repairing alone, amounts to $460. An investment as costly as this, to be profitable, requires that machinery should not only operate efficiently but that the life of usefulness should be as long as possible. This cannot be expected unless good care is given.

The seventeen Illustration Stations in Manitoba and Eastern Saskatchewan, under supervision of the Dominion Experimental Farms, are a source for useful data relative to the cost of operation, the life period, and, the influence of care on machinery. The majority of operators on these stations agree that there are two main essentials contributing towards the profitable use of a machine, (a) durability of build (b) the care given. As to what care should be accorded a machine there is, however, a difference of opinion. It is generally conceded that proper lubrication and prompt repairing are necessary, but, as to housing some do not think it pays to build a shed for machinery, while others consider the implement shed a very valuable part of the farm equipment.

Granting that the importance of timely and thorough lubrication is fully recognized, and, that unless breakages are promptly repaired, they often lead to a disastrous end, the more debatable point of shelter for machinery will be discussed.

Often Left in Field

It is far too common a practice on prairie farms to leave a machine in the field where it was last used until it is again to be put into action. A high priced seed drill may be seen in a field at harvest time being cut around and left in a smother of grain and weeds. A binder may sit along a fence row to decay throughout its long season of inactivity while other implements of lesser or even greater importance find resting places which are far from suitable to their preservation. The best and most profitable place for such machinery is not even in carefully placed rows in the corner of the farmyard but in a suitable shed which need not cost much to erect.

This is the opinion of a large number of Manitoba farmers who have implement sheds and who carefully store their machinery in them for the long winter season, and who take a pride in keeping machinery thus stored in good shape. In fact, care of machinery and good farming go hand in hand for it is generally observed that the man who takes a pride in keeping his implements in good shape, in maintaining a tidy yard and farm by placing these implements in a shed especially for the winter, is a farmer who is neat and thorough in all his work. He knows that tools in poor shape cannot do good work and that the results of inefficient work are decreased cash returns.

Another factor usually overlooked, but, which affects materially the care given machinery, is the cost of maintainance and operation. Machinery accounts are so infrequently kept that farmers have little idea how expensive it is to operate a machine. So high are the running expenses for many of our recently introduced large machines that if accounts were kept showing this, there would be a greater incentive to take particular care both while the machine is in operation and while it is idle. During the last two years the Division of Illustration Stations, Brandon Experimental Farm, sent out questionaires to 200 farmers relative to the operation of harvester threshers. None of the replies carried complete cost of operating data while only 20 per cent were able to give any of these data at all.

These days when it is so essential to lower the cost of production, chiefly by the use of labor saving machinery, it is very necessary indeed to know what it costs to operate a machine and to give such careful attention as will ensure for it a longer and more profitable life.

KILL the LICE with
Pratts Lice Killer

Hens free from lice lay more eggs. Try Pratts Lice Killer, and see the improvement.
Pratts Poultry Book FREE
Pratt Food Co., of Canada, Ltd.
328 Carlaw Ave. Toronto, Ont.

PETERBOROUGH MARKET QUOTATIONS

RETAIL

Fruits

Oranges, 29-70c dozen; bananas, 23-25c doz.; 4 lbs. 25c; red, 5c each; lemons, 35-37c doz.; grapefruit, 10 to 15c each; cocoanuts, 10-15c each; pineapples, 25-30c; honeydew, 20-40c each; pomegranates, 15c each; pears, 35-50c peck; Tokay grapes, 2 lbs. 21c; blue grapes, 6-qt. bskt. 60c; apples, 25-40c peck; Snows, 65c; McIntosh Red apples, 40c dozen; dates, 4 lbs. 25c; cooking figs, 3 lbs. 25c.

Vegetables

Potatoes, 20 peck, $1.00-$.25 bag; sweet potatoes, 6 pounds, 25c; carrots, 25c peck; cook onions 10 lbs. 25c; green onions, 5c bun.; Spn. onions, 3 lbs. 25c; pick. 20c qt.; cabbages, 5-10c each; head lettuce, 2 for 25c; leaf lettuce, 5c bunch; parsley, 5c bunch; spinach 15c lb; tomatoes, 11-qt. bskt. 25-35c; cucumbers, 5-15c ea.; beets, 5c bunch; celery, 15-25c bunch; cauliflower, 15-25c ea.; bunches, 25c; sweet and hot peppers, 30c doz.; butter beans, 5c qt.; green peas, 10c qt.; shelled, 35-40c qt.; vegetable marrow, 10-20c each; mushrooms, 70c lb.; corn, 25c dozen; hubbard squash, 15-25c each; cranberries, 19c lb. sage and savory, 5c bunch; pumpkins, 10c each; turnips 20c peck; parsnips, 30c peck.

Nuts.

Mixed nuts, 25c lb.; shelled walnuts, 43-59c lb.; peanuts in shell, 20-25c lb.; shelled filberts, 45c lb.; almonds, 25-60c lb.; Brazil nuts, 39c pound; chestnuts, 25c lb.

Dairy Products.

Butter, creamery 30-35c lb.; dairy, 27-32c; lard, 2 lbs. 29-32c; shortening, 15-17c lb.; eggs, 38-43c dozen; pullets' eggs, 33c dozen; cheese, 33c lb.; clover honey, 5 lbs. 53c; 10 lbs. 75-85c; amber honey, 5 lbs. 39c; 10 lbs. 75c; sections, 25c each; amber, 15-18c each.

Fish.

Salmon, 19-25c lb.; whitefish, 25c lb.; halibut, 23c lb.; fillet haddie, 19-23- lb.; finan haddie, 17c lb.; fresh and smoked fillets, 20c lb.; pickerel 21c lb.; flounders 13c lb.

Meats.

Beef, 10-23c lb.; lamb, 15-30c lb.; veal, 15-30c lb.; pork, 20-32c lb.; bacon, 25-45c lb.; sausage, 25-25c lb.; chickens, 25c-40c lb.; geese, 24c lb.; turkeys, 38c lb.; ducks, 33c lb.

WHOLESALE

Flour.

Bread flour, 24 lb. bag 92c-$1.10; pastry flour, 24-lb. bag, 67-75c; 98-lb. sack bread flour, $3.09-$3.25.

Grain.

Fall wheat, 70c bushel; spring wheat, 63c; oats, 30c; barley, 35c per bushel; peas, 90c-$1.00 bushel; rye, 40c; buckwheat, 50c bushel; alsike, $6.50 bushel.

Hides and Wool.

Cow hides, 4-5c lb.; horse hides, $1.50 each; veal skins, 7-9c lb.; lamb skins, 25c each.

Wool, fine, medium and coarse, 5c lb.; rejects, 8c lb.

Hogs.

Live hogs, bacon, $9.25 cwt, and $1 a hog over for selects; dressed hogs, head on, $15.00 cwt.; head off, $17.00 cwt.

Hay, Bran, etc.

Hay, baled, $15-$16 ton; straw, $8-$10 ton; bran, $27 ton; shorts, $30 ton.

WONDERFUL NEW MILKING PLANT HANDLES FIFTY COWS AT ONE TIME

Rotary Combine Comes as Result of Many Years' Experiment.

OPENING NOVEMBER 13.

November 13 is the official opening day of the wonderful new Walker-Gordon milking plant, which will occupy the attention of the entire dairy world.

Unquestionably this new plant is one of the most spectacular and important developments that has ever occurred in the dairy world and the opening of this plant on November 13 is being made the occasion of a great meeting of dairy leaders and authorities throughout the entire country.

Secretary Hyde, of the U.S. Department of Agriculture, will deliver an address, as will other notables, and Thomas Edison will press the button which officially starts this wonderful system in operation.

The proceedings of this meeting will be broadcast through 42 radio stations over what is known as the National Farm and Home Hour and will be heard in Peterborough over WJZ, WJR, WHAM and KDKA.

For many years they have been investigating milking machines, and several years ago came to the conclusion that certain principles incorporated in the De Laval system of milking were correct, and they asked the De Laval organization to co-operate with them in designing and building a new milking plant.

The general idea of this system was developed by Mr. Henry W. Jeffers, President of Walker-Gordon, after many years of investigation and research, and this, in brief, applies the well-known industrial principle of bringing the work to the operator instead of the operator to the work. In this case the cows are brought instead of the operators going to the cows.

De Laval Principle

The milking machine equipment was designed and perfected by De Laval engineers, and while much of this equipment is especially designed, yet the principle of milking is exactly the same as that of all De Laval Magnetic Milkers and the milking itself is exactly the same as that of the De Laval Magnetic.

This new system of milking, which is known as the Rotary Combine Milking System, consists of a revolving platform upon which are placed 50 stanchions. The platform revolves slowly, completing a revolution in 12½ minutes.

This platform is house in a beautiful new building which not only contains the milking system but a complete of offices and laboratories. The interior of the building is beautifully tiled and in the center of the platform is a large observation room, glassed in, where visitors may observe the milking operation.

At Walker-Gordon farm over 1,500 cows are maintained in individual barns of 100 each. The barns are connected by a central covered areaway, which in reality converts all the barns into one.

The cows are brought to the Rotary Combine Milker through lanes and are conducted to the revolving platform through a tiled passageway.

As the cow comes to the end of the passageway she steps onto the revolving platform and one after another does so until all the stanchions are filled.

Washed At Start

When a cow begins her ride around the platform, for the first few feet she is being washed and cleaned; next operator cleans and dries the udder, and adjoining him is another operator who does nothing but draw samples of foremilk from the cows.

At this point the teat-cups of the milker are attached to the cows and for the rest of the ride, until just before the end, the cows are being milked.

As the platform is being revolved milking continues and it is possible to see streams of milk running into the glass jars, and the exact amount of milk each cow produces is plainly visible.

As the cow nears the end of a complete revolution, the milking is then completed and the operator removes the teat-cups from the cow. The milked cow then walks off the platform through the passageway which leads down through the center of the building, and walks back to her individual stanchion in her own barn.

Just after the cow which has been milked steps off the platform her milk is released from the glass jar into an automatic weighing device from which the milk is then magnetically released and drawn through sanitary pipes into the milk bottling room.

In the meantime the platform keeps on turning and there is always a cow waiting to take the place of the one which has just vacated her position. Therefore it can be seen that milking is a continuous process. A constant stream of cows walk onto the platform and after a brief ride are completely milked and walk off. Each time the platform completes one revolution 50 cows have been milked.

Only 4.9 per cent of the insured population of Sussex county, England, is out of work.

PRINCE OF WALES SHOWING LAMB AT WINTER FAIR

Much Guessing as to What Price the Royal Entry Will Bring.

IN MARKET CLASS

Canadians Eat Less Than 6 Pounds Per Person of Lamb a Year.

H.R.H. the PPrince of Wales, Canadian rancher momentarily absent from home, has, by his entry for the Royal Winter Fair, come very near to a biblical reminiscence. In addition to half a dozen Clydesdale and Belgian horses for exhibit at the forthcoming Royal, the Prince has entered, not the "one ewe lamb," but one wether lamb in the market classes. It is one of the conditions of these classes that all animals must be sold at auction at the Fair, and already there is a good deal of wise guessing as to what a Royal lamb is worth when sold at a Royal show, and also how many lamb chops can be cut from it, where they will go, and whether they will taste differently with mint sauce from other and more plebeian lamb. Incidentally, the Prince's share in lamb production, though measuring in this case only one above zero, has an interest to all Canadians in bringing home through the Royal the fact that lamb is the one staple meat of which less than six pounds per person a year are consumed in Canada compared with over 200 pounds by our fellow subjects in Australia and New Zealand.

3,700,000 Sheep in Canada

Of course, the Prince's lamb is numerically not very important among 3,700,000 sheep and lambs in Canada to-day, though in a way it resembles the kirtle of Shenstone's "School-mistress," that was "hodden grey but it was her own." Besides it is a very modest, retiring, shrinking sort of lamb. It was, in fact, almost overlooked among the entries of horses and if it had not gone straying, as Aesop said lambs are prone to, into the wrong record book, the attention of the entry clerk of the Royal would not have been pointedly drawn to it.

Yet, just as some men "have greatness thrust upon them," the Prince's lamb is now obviously unique among our Dominion lambs in having a whole news-paragraph with the frills of Hebraic, Greek and classic English references like this devoted to it —especially a paragraph in which the paragraphist has firmly fought to the end to ignoble temptation to make any reference whatever to Mary's pesky little wooly.

Brighton Manufacturer Given Eight Year Term

COBOURG, Ont., Nov. 8. (CP)— An attempt to avert suspicion by returning to the scene of the hold-up ostensibly to lend aid was the undoing of John Bolderstone, Brighton man sentenced to 8 years and 12 lashes. Magistrate Floyd of Cobourg imposed the penalty in Brighton police court yesterday. Bolderstone was recognized by a member of Robert Ross family after he had clubbed Ross almost into insensibility with a stout club in an attempt to rob him. Ross is a Brighton manufacturer.

POTATOES ARE FINE SUBSTITUTE IN PLACE OF CORN IN LAYING MASH

Hatchability Found Superior Where Corn Replaces Potatoes.

FOUR-YEAR TEST

During the past four years experiments have been conducted at the to determine the value of potatoes as a substitute for corn. This work was begun in 1926 and covered a period each year from December 1 to May 31. In each instance, fifteen Barred Rock pullets were included in each pen at the beginning of the experiment and no birds were replaced during the period.

Group 1 was fed a standard ration of scratch grain consisting of 200 pounds cracked corn, 200 hundred pounds feed wheat, 100 pounds oats, and a mash fed in hoppers, consisting of 100 pounds wheat bran, 100 pounds wheat middlings, 100 pounds corn meal, 100 pounds crushed oats, 20 pounds bone char, 4 pounds salt, 5 pounds charcoal. Grit, oyster shell, green feed, skim-milk and water were also supplied.

Some Scratch Grain Mixture

Group 2 was fed the same scratch grain mixture as Group 1. Instead of receiving a dry mash, as Group 1, they were fed twice a day moist mash consisting of 100 pounds wheat middlings, 100 pounds wheat bran, 100 pounds crushed oats, 15 pounds bone char, 3 pounds salt, and 5 pounds charcoal mixed with boiled potatoes. The proportion fed were two parts of potatoes (raw weight) to one part mash. Grit, oyster shell, skim-milk, green feed and water were also supplied.

Where potatoes were substitues for corn in the mash, the results over a period of four years gave an average production of 89.65 as compared with 84.13 for corn. This would indicate that potatoes are a valuable feed for egg production, but involve a little more labor than when corn is used. The hatching results were not quite so encouraging. The fertility of the eggs was highest where potatoes replaced corn, but the hatch ability was superior where corn replaced potatoes.

Market for Hay Quiet at Present

The hay market is reported to be quiet throughout Canada at present. There is practically no export movement as yet and the open autumn with good late pastures has held back the domestic demand. Seasonal demand in principal domestic markets is absorbing a relatively small quantity of hay. Lumbering, mining, and other interests are just commencing to buy their inter supply.

A large quantity of surplus hay in production districts is available for sale when the demand comes. The quality of the hay in Alberta is good due to the fine weather in which it was saved.

Current prices, per ton baled, to growers:

In Western Ontario at country points—No. 2 timothy, $12 to $13.50; No. 3 $11.50 to $12; timothy mixtures, $11.50 to $12; alfalfa, 1st cut, $11 to $14; 2nd cut, $15 to $18.

Ex-track Toronto—No. 2 timothy, $15 to $15.50; No. 3, $13.50 to $14.

Eastern Ontario in the Ottawa Valley—No. 2 timothy, $9 to $11; stock hay, $8.

MORE FERTILIZERS NOW BEING USED

Mixed and Superphosphates Used Widely by Ontario Fall Wheat Growers.

386 BRANDS FOR SALE

During 1929 Canadian farmers used five times as much fertilizer as they did in 1923. A statement issued by the Seed Branch of the Dominion Department of Agriculture shows consumption in 1929 amounted to 227,000 tons. This is rather conclusive evidence that the chemical era has been definitely established in connection with the production of Canadian farm crops.

There are two principal trade seasons for fertilizer, spring and autumn. The Maritime Provinces and Quebec use large quantities of European basic slag, a by-product of the steel industry, in connection with autumn plowing, while Ontario fall wheat growers used substantial quantities of mixed fertilizers and superphosphates for sowing with winter wheat in September. The great bulk of fertilizer consumption comes in the spring, the quantity used last year having been 200,000 tons. It is coming into general use on the farms throughout Canada with the exception of the Prairie Provinces.

During 1929 there were 386 fertilizers of different formulae registered for sale in Canada, most of them coming within the class term "complete fertilizer," containing percentages of all three of the principal plant foods, nitrogen, phosphate acid and potosh.

All fertilizers for sale in Canada require to be registered with the Dominion Seed Branch in accordance with the provisions of the Fertilizers Act.

STIRLING

Miss Thelma Lowry has been spending a few days with Mrs. H. C. Martin.

Mrs. Percy McGuire and daughter, are spending a few days in Toronto with Mr. and Mrs. J. Narrie.

J. S. Morton and Will West have joined the "Rock Lake Hunt Club," near Sudbury.

Mrs. R. P. Coulter is suffering with flu.

Mr. R. Fletcher is undergoing treatment in Belleville hospital for a heart condition.

Mr. Jack Ackers has been engaged as cheesemaker at the "Stirling cheese factory," for the coming season.

The L.O.B.A. gave a dance in the Stirling House on Wednesday evening. Those holding the lucky tickets were:

Mrs. Lewis Rogers, a comforter.
Mr. Nelson Sarles, pillow slips.
Mr. George McGowan, bath towels.

Dancing (square and round) was enjoyed. Music was supplied by the Rosebush orchestra, of four pieces.

At the residence of H. Heath, on Monday evening, a shower was given his sister, Flossie prior to her marriage to Mr. Thomas Laycock of Marmora.

Directory of Business Live-Wires

Save time and trouble by looking over this list of progressive business cards when you need the best service. In their line see these first:—

Austin's Dining Rooms
Dime a Dance
TO-NIGHT

Garages

De SOTO
Garage Service
We also do expert repair service on all other makes of cars.
JACKSON MOTOR SALES
211 Hunter Street Phone 3297

CHEVROLET
USED CAR MARKET
See our Used Cars. Best price in Town
J. K. HUGHES, LTD.
Cor. Hunter and Water Phone 1347

Watch Repairs

Try Our Repair Dept.
All work guaranteed. We call for and deliver all clocks.
WAINMAN'S
JEWELERS
Phone 243 358 George St.

Social Printing

WE PRINT
Calling Cards. Business Cards. Invitations. Announcements. Tickets—Anything and everything for social occasions—at the
EXAMINER

Tool Works

The Peterborough Tool Works
Specialists in Dies and METAL STAMPINGS.
220 King street Phone 1101.

Typewriters

UNDERWOOD'S
Standards, Portables and Rebuilts
United Typewriter Co. Ltd.
H. P. MOYER Mgr.
Phone 2626 Kresge Bldg.

HEALTH

One Week's Treatments Given of
THERONOID
At Our Office Absolutely FREE
THERONOID OF PETERBOROUGH
Green Building

YOUR HEALTH RESTORED
By Taking
Invigorating Fume Baths
The John F. Class Health Fume System
220 Brock St. Phone 3157

Cartage

COONEY CARTAGE & TRANSPORT
COAL—CARTAGE—TRANSPORT
Daily Service, Peterborough and Toronto. All trucks insured
Peterborough Toronto
189 Simcoe St. 90 Claremont St.

Washers

BEATTY WASHER
EASIER TO OPERATE—WASHES FASTER — LASTS LONGER
342 Water Street - 'Phone 3129

Caulking Contractor

COMFORT MAKES A HOME!
Seal the Uncaulked Crevices around Window and Door Frames—the places where cold comes in and heat goes out—wasted. Costs little. Estimates on Home or Buildings are gladly given.
J. A. BRISTOL
CAULKING CONTRACTOR
'Phone 3289W - 312 George Street

Tea and Coffee

Try CONNAL'S
No. 1
COFFEE
One pound will make 100 cups. Follow directions on bag.
Phone 834w-1161w

PARIS NEWS STAND
Magazines, Books, Pennants, Flags, Printing and Developing, Lending Library, Chocolate Bars, Ice Cream, Soft Drinks, Cigars, Cigarettes.
173½ Simcoe St. Phone 2693

Reach Out Ads

WHAT DO YOU WANT?
—To Buy Sell, or Trade Something, Rent, Buy or Sell a Property; Rooms, Roomers, Help, or a Job? Use The Examiner Classified Columns.
'Phone 1600 We Send For It.

Radio

DeForest Crosley Radios
Made in Canada
By Canadians, For Canadians
See the New 1931 Models
Easy Terms Open Evenings
Radio Sales & Service
185 Charlotte St. Phone 3575

SEE
The Watson Tire & Radio Supply Co.
FOR YOUR TIRES AND RADIOS AT CLOSEST PRICES
Phone 968 446-46 George St.

FINE STATIONERY
Distinctive Personal Stationery initialed or with House Address, on Finest Quality Linen Paper.
Printed at THE EXAMINER

Write or Phone "The Shopper" Quick Service

THE CANADIAN DEPARTMENT STORES LIMITED

TELEPHONE 3000 — Cash Prices Ought to Be, Have to Be, and ARE Less Than Regularly Available on Credit — GEORGE ST., PETERBOROUGH

Y.W.C.A. Activities
For Others As Well As For Self

Cosy, Light Weight Bedding for These Cold Nights

Down Comforters

Delightfully Cosy Special Value at **5.95**

Light as a feather, yet so warm and cumfy. No fear of "Jack Frost" creeping in. Beautifully finished with wide sateen panels in rose, blue, black or mauve. Large size. Ideal Christmas gift.

—Second Floor, C.D.S.

Sateen Panelled Comforters

Special Value Each - - - **1.98**

Featherweight cotton filled Comforters. Covered with heavy quality chintz. Double sateen panel. Rose or blue. Size 66 x 72

Flannelette Blankets

"SECONDS"—DOUBLE-BED SIZE—PAIR **1.79**

White only, with pink or blue border. Some whipped singly.

Flannelette Blankets

"SECONDS"—SINGLE-BED SIZE—PAIR **1.19**

All-white, with pink or blue border. Seconds, but this does not affect the wearing.

White Wool Blankets, Each

All-Wool Blankets that will give satisfactory service. Pink or blue border. Size 68 x 86. Each **3.75**

Reversible Wool Blankets, Each

To add a touch of warm color to the bedroom these pastel shade Blankets are splendid. Good size. Satin bound. Each. **8.75**

—Second Floor, C.D.S.

EXTRA VALUE

Hemstitched Cotton Sheets $1

A remarkable value! Heavy quality, snowy white cotton, smooth finish, with deep hemstitched ends. Double-bed size. Shop early. Buy a supply.

—Second Floor, C.D.S.

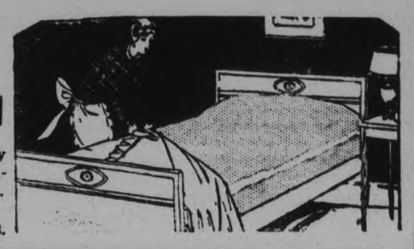

Eatonia — Our Famous Eatonia Lines Are Outstanding Values

Eatonia — A WATCHWORD THAT STANDS FOR ECONOMY

Eatonia — A RELIABLE GUIDE TO EVERYDAY ECONOMY

Eatonia for Men

Styled-Right Shirts Eatonia Value 2.50

Made of fine imported broadcloths. Separate or collar attached style. Plain shades and popular stripe effects.

Men's Shop, Main Floor C.D.S.

Smart Neckwear

Such stripes and designs as only Eatonia can offer at such a price. Eatonia value..... **$1**

Eatonia Braces 75c; Garters 50c

Men's Shop, Main Floor C.D.S.

Dressy Footwear

So comfortable, good wearing and moderately priced. Models for men and young men, in narrow and wide widths. Pair..... **$5**

—Basement C.D.S.

Snappy Headgear $5

You just know it's an Eatonia. The style, quality and price tells you. Good shades and sizes 6¾ to 7⅞. Eatonia value..... **$5**

Men's Shop, Main Floor C.D.S.

Rest-Inviting Pyjamas, Suit 2.50

You will like their cosy warmth. Extra quality flannelette in stripes, with silk frog fasteners. Sizes 36 to 44. Eatonia value.

Men's Shop, Main Floor C.D.S.

Eatonia for Women

Heavy Quality Rayon Lingerie

Such quality and colors at such prices! Mostly tailored garments with dainty picot edge. All sizes. Eatonia value.

Vests **75c** Bloomers **$1**

Eatonia Slips

Fine quality rayon in fitted top style with shadow hem. All sizes in pastel shades. Eatonia value, ea. **1.95**

—Second Floor, C.D.S.

Smart Shoes

A good range of chic models in patent and kid. Also an Arch Support Shoe that is very popular. All sizes. Pair..... **$5**

—Basement C.D.S.

Real Silk Hosiery

Service weight, full fashioned and good wearing. A complete range of complementary shades for Fall and Winter. Eatonia value, pair..... **1.50**

—Main Floor, C.D.S.

Women's Sweaters

Silk and Wool Sweater Coats that are warm and stylish. Cardigan style, with two pockets. Assorted sizes. Eatonia value, each..... **3.95**

—Third Floor, C.D.S.

Girls' Pleated Skirts

Fine Botany wool serge. Neatly pleated and attached to white camisole top. Excellent for school wear. Sizes 8 to 14. Eatonia value..... **2.95**

—Third Floor, C.D.S.

Sewing Machines $35-$40

All-electric — so easy to operate. Very compact. Eatonia value. Main Floor, Hsfg. Bldg.

Electric Irons 3.50

Heavy nickel-plated. Weight about 6 lbs. Colored handle and thumb rest. Eatonia value.

—Main Floor, Hsfg. Bldg.

Household Paint

Complete range of colors. Pint **80c** Quart **1.45**

Varnish

Splendid finish. Dries very quickly. Eatonia value: Pint **65c** Quart **1.25**

Floor Wax

Easily applied, easily polished. Eatonia value, 1 lb..... **45c**

Furniture Polish

Gives a lustre finish. Not sticky. Eatonia value, 8-oz. bottle..... **45c**

—Main Floor, Hsfg. Bldg.

Wallpaper

Assorted patterns for any room. Eatonia value, roll ..... **25c** and **40c**

Repp

Heavy quality. Good range of 7 shades. 50 inches wide. Eatonia value... **1.25**

—2nd Floor, C.D.S., Hfgs. Bldg.

Curling Irons

Colored handle and swivel to prevent cord twisting. Guaranteed for 1 year. Eatonia value..... **2.25**

—Main Floor, Hsfg. Bldg.

Tea Pots

6 and 8-cup capacity. Good shape. Brown with fancy colored embossed designs. Eatonia value..... **65c** and **85c**

Eatonia All-Electric Washing Machines $98

Assure yourself of thoroughly cleansed clothes. This remarkable machine treats even the finest materials with great care and yet removes every partical of dirt. All working parts encased. Operates quickly, efficiently and quietly. Colorful apple green finish.

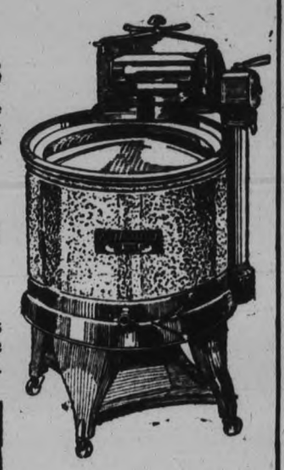

Brooms

5-string Corn Brooms. Eatonia value..... **75c**

Mops

Treated Dust Mops, long handle. Eatonia value..... **$1**

Eatonia Tires and Tubes

Reliable and guaranteed.

Tires—29 x 4.40 ..... 6.25 30 x 3½ 5.25

Tubes ..... 1.20 to $2

—Main Floor, Hsfg. Bldg.

Eatonia GROCERIES

Eatonia Coffee, ½ lb. Tin **25c**	Eatonia Tea ½ lb. package **25c**
Eatonia Baking Powder, 1 lb. tin **24c**	
Eatonia Jams 40 oz. Jar **48c**	Eatonia Catsup bottle **20c**

Badminton Rackets

This is Badminton season. What more could you want to perfect your game other than an Eatonia Racket? Complete with grip at.... **5.75**

—Main Floor, Hsfg. Bldg.

Eatonia Rugs

High-grade Rugs in most wanted sizes. Rich, colorful pile that will serve a lifetime. Priced from ..... **11.50** to **69.50**

—2nd Floor, C.D.S., Hfgs. Bldg.

Lustrous Taffeta, Special, Yard 98c

A splendid material for making youthful evening frocks, dainty cushions and lamp shades, or perhaps a bedspread. Shades include rose, blue, mauve, black, etc. All-silk and artificial silk. 36 inches wide.

—Second Floor, C.D.S.

Striped Flannelette, Extra Special, Yard 10c

Be here sharp at 9 on Tuesday to share in this outstanding offering. Good assortment of stripes. Soft, warm nap, suitable for children's wear, pyjamas, interlining, etc.

—Second Floor, C.D.S.

THE CANADIAN DEPARTMENT STORES LIMITED

RADIO PROGRAM

SATURDAY FEATURES.

6.00—Illinois Band—CKGW-NBC.
6.00—Tom, Dick, Harry — CFRB-CBS.
6.15—Black and Gold Orchestra — CKGW-NBC.
6.45—Uncle Abe and David—WEAF.
6.45—Literary Digest Topics—WJZ.
7.00—Amos 'n' Andy—CKGW-NBC.
7.00—Moutaineers—CFRB-CBS.
7.30—Royal York Orchestra—CPRY.
7.45—George and Blossom—CFRB.
8.00—Lowell Thomas—CFRB-CBS.
8.00—Heinz Anniversary — CKGW-NBC.
8.15—Dixie Echoes—CFRB-CBS.
8.30—John-Manville—CFRB-CBS.
9.00—Organ recital—CKGW-NBC.
9.30—Gen. Electric Band—WEAF
9.30—Dutch Masters Minstrels — WJZ.
9.30—Royal York Orchestra—CPRY.
10.00—Simmons' Snow Boat—CFRB-CBS.
10.00—B. A. Rolfe's Orchestra — WEAF.
10.00—"Jewels of Madonna"—WJZ.
11.00—Newscast—CFRB.
11.00—Wade's Cornhuskers—CKGW.
11.00—Jack Denny's Orchestra — CBS.
11.00—Amos 'n' Andy—WJZ.
11.15—Cummins' Orchestra—WEAF.
11.30—Lombardo's Orchestra—CFRB-CBS.
12.00—Rudy Vallee's Orchestra — WEAF.
12.00—Edgewater Beach Orchestra—WJZ.

SUNDAY FEATURES.

10.50—Carillon—CFRB.
12.30—"Ireland"—CFRB-CBS.
1.00—Palace Pier Hour—CKNC.
1.15—Elgin Program-CKGW-NBC.
1.30—Neapolitan Nights—WEAF.
1.30—Nations Conclave—CFRB-CBS
2.00—Cath. Hour—CFRB-CBS.
2.00—Roxy Orch—CKGW-NBC
3.00—York Bible Class—CFRB.
3.00—Organ. Harvey Robb—CPRY.
3.00—The Pilgrims—WJZ.
4.15—Cruis-aders—CKGW-NBC.
5.00—Sym. Hour—CNRX-CNRT.
5.00—Davey Hour—CKGW-NBC.
6.00—Organ, Kathleen Stokes — CFRB.
6.00—Catholic Hour—WGR-NBC.
6.00—Margaret Olsen—CKGW-NBC.
6.15—Operatic Concert—CKGW.
7.30—Major Bowes' Family-WEAF
8.00—Enna Jettick—WJZ.
8.15—Collier's Radio Hour—WJZ.
8.30—Chase & Sanborn—WEAF.
9.00—Majestic—CFRB-CBS.
9.00—Piano Recital—CKGW.
9.15—Atwater Kent—CKGW.
9.30—Rogers Variety—CFRB.
10.00—Toscha Seidel Orch—CBS.
10.00—Imperial Oil Hour—CFRB.
10.15—Studebaker Champ.—WEAF.
10.15—Sweet and Low—CKGW.
10.30—Around the Samovar—CBS.
10.45—Seth Parker's—CKGW.
11.00—Newscast—CFRB.
11.00—Slumber Music—WJZ.
11.00—Back Home Hour—CBS.
11.15—Sam Herman—WGR.
11.30—Reminiscences.—WJZ.
11.30—Russian Choir—WGR.
12.00 mid.—Coral Islanders-WABC.
12.30 a.m.—Organ, Ann Leaf-WABC

MONDAY FEATURES.

6.45-8.00—Tower Exercises—CKGW-NBC.
8.00—Quaker Man—CKGW-NBC.
8.00—Shirriff's program—CKNC.
8.15—Devotions—WGR-NBC.
8.30—Cheerio—CKGW-NBC.
8.45—Dutch Girl—CFRB-CBS.
9.00—Morning Melodies—WEAF.
9.00—For Everyone—CFRB-CBS.
10.00—Hits and Bits—WEAF.
11.00—Blue Streaks—WEAF.
11.15—Household Institute—WEAF.
11.45—Sweet and Low Down—WEAF.
12.00—Elgin program—CKGW-NBC.
12.10—Newscast—CFRB.
12.15—Organ Melodies—WJZ.
12.30—Columbia Revue—CBS.
12.30—Farm and Home Hour—WJZ.
1.00—Palais d'Or Orchestra — CKGW-NBC.
1.35—Three Little Maids—WJZ.
3.00—Napoleon's Band — CKGW-NBC.
3.30—Sixteen Singers — CKGW-NBC.
3.30—Organ, Ann Leaf—CFRB-CBS
4.30—Lord Mayor's Banquet — CKGW-NBC.
5.10—Newscast—CFRB.
5.30—Tea-Timers—WEAF.
6.00—Mormon Choir — CKGW-NBC.
6.05—Black and Gold Orchestra — WGR-NBC.
7.00—Amos 'n' Andy—CKGW-NBC
7.30—Royal York Orchestra — CPRY.
7.30—Evangeline Adams — CFRB-CBS.
7.30—Colonial Beacon Lights — WEAF.
8.00—Roxy and His Gang—CKGW-NBC.
8.15—Mardi Gras—CBS.
8.30—Ipana Troubadours — CKGW-NBC.
8.30—A. and P. Gipsies—WEAF.
9.00—Maytag Orchestra—WJZ.
9.00—Melody Mike—CKGW.
9.00—Rogers Trio—CFRB.
9.30—Evening in Paris—CBS.
9.30—Real Folks—CKGW-NBC.
9.30—General Motors Party—WEAF
10.00—Stromberg-Carlson program—WJZ.
10.00—Imperial Joycasters—CKGW.
10.30—Empire Builders—WJZ
11.00—Royal York Orchestra — CPRY.
11.00—Newscast—CFRB
11.00—Slumber Music—WJZ.
11.00—Amos 'n' Andy—WJZ.
11.30—New Yorker Orchestra — WEAF.
11.30—Watkins Orchestra — CFRB-CBS.
11.30—Romanelli's Orchestra — CKGW.
11.45—Victory Ball—WEAF.
12.00—Cotton Club Orchestra — WJZ.
12.30—Spitalny's Orchestra—WEAF.
12.30—Organ, Ann Leaf—CBS.
12.30—Gov. Clinton Orchestra—WJZ.

An itching rash A blemished skin Eczema?

Will DDD heal overnight? Sometimes. More often it takes longer to wash out the poison, completely and restore a smooth, clear skin. But the burning, the itching, the irritation, are soothed, cooled, instantly.

Bond's, Payne's, McDermid Drug, McDermid & Jury.

PARADE ORDER FOR LAKEFIELD LEGION

Armistice Day to be Celebrated in Manner Befitting Occasion.

LAKEFIELD, Nov. 8. (Examiner Correspondence.)—Armistice Day will be celebrated this year in a manner befitting the occasion, by the Canadian Legion, cadets of both schools, the pupils of the schools and citizens of Lakefield generally.

At ten o'clock the parade will start from the school grounds, proceeding down Chippewa avenue to Strickland street and west to Queen street, down Queen street to the cenotaph where a service will be held. It is probable that the school children will march ahead, leaving the grounds ahead of the adult parade and arriving about the same time at the grounds.

This year Lakefield has a permanent and fitting war memorial and around this the celebration of the day will centre; when remembrance of the forty-three or more men whose sacrifice and service is honored by the Celtic Cross, will be brought home to each heart.

GUARD THE CHILDREN FROM AUTUMN COLDS

The Fall is the most severe season of the year for colds—one day is warm, the next cold and wet, and unless the mother is on her guard, the little ones are seized with colds that may hang on all winter. Baby's Own Tablets are mothers' best friend in preventing or banishing colds. They act as a gentle laxative, keeping the bowels and stomach free and sweet. An occasional dose of the Tablets will prevent colds, or if it does come on suddenly their prompt use will relieve the baby. The Tablets are sold by medicine dealers or by mail at 25 cents a box from The Dr. Williams' Medicine Co., Brockville, Ont.

READ THE WANT ADS.

WOMEN'S INSTITUTE WEEKLY COLUMN

A goodly thing it is to meet
In Friendship's circle bright,
Where nothing stains the pleasure sweet
Or dims the radiant light.
No unkind word our lips shall pass,
No envy sour the mind,
But each shall seek the common weal,
The good of all mankind.

CAVAN.

The following is a paper from the pen of our veteran Institute demonstrator and organizer, Mrs. Laura Rose Stephens, Ottawa.

It contains the pith of the ideal for which our Institute stands in the lives of its members.

"Our Dominant Mood."

When we talk of a person being in a mood, we usually think it is something of a vanishing disposition or indisposition. We say "She is moody today". Now a mood is not that. A mood is the persistent element of our mind. We do not think of our mind as we should; we do not guard it as we should, for what a woman thinks when she is about her work, thinks when she is at leisure, thinks after she goes to bed, influences her feelings and her actions. It is the test of her nature. Now putting this question to yourself, what is your dominant mood? What do you think about that dominates your feelings, your actions more than anything else? Wherever a woman is too cleanly, that is her dominant mood, and I say woe betide the man who gets her, and her children too. One lady had her house all done over with beautiful floors, and her boy of twelve had to sit on the kitchen stoop outside to take off his boots every time he went into the house. Over-cleanliness, fussiness over her home dominates her.

Then we have the woman whose dominant mood is charity. Her every thought seems to be a kindly one about somebody else. There is the complaining mood. What a dreary world the woman who is always complaining makes. Nothing satisfies her. A terrible mood to nurture. Get rid of it if you possibly can.

The mood of cheerfulness—that is wonderful. A lovely persons to live with is she who can always find something to praise, to be thankful for.

The thrift mood is commendable, like everything else in reason. It is the extravagance of the poor that makes them poor very often. Thrift does not mean being too economical. Economy is not stinginess. Don't encourage the stingy feeling, don't squeeze every penny before you let it go. Life can be very miserable for yourself and for your children if you indulge in that mood.

Next comes the melancholy mood. Some people are only happy when they are miserable. They like to recount all the ills and misfortunes that have ever befallen them. If they have had an operation they can talk for hours on that. Don't keep things to yourself. There is too much sorrow and pain in the world without you thrusting yours into the ears of somebody else.

There is also the sympathetic mood. One should be able to have a smile for every joy, a tear for every sorrow. A wonderfully comforting person to go to is the sympathetic persons, but sometimes in our life we are so busy that we cannot take time to sympathize. It takes so very little often to be kind.

Some people have the work mood. A good one again, in reason. If overdone, it makes you rather hard to live with, and it makes you very hard on yourself. Some women have the work habit, so hopelessly that they take their knitting to prayer-meeting.

Self control is one thing we women need to practice more than anything else. I go to bed ready to cry some nights, because I have been too hasty with my tongue. We can learn self control from our native Indians.

A number of Indian chiefs were tendered a dinner in the city of Washington. On the table was cayenne pepper. They saw some of the men putting a little dash on their food and they thought it looked pretty good. One Indian chief shook a big splash on his plate put it on his fork and ate it. Instantly the very fires of hades were in his throat and mouth. Tears ran down his cheeks, and the lady next to him said: "What are you crying for?" And he answered: "I am crying over the death of my grandmother." The next Indian chief did the same thing and he swallowed it. Never a muscle moved, but the tears would not be checked. The first chief said: "What are you crying for?" He answered: "I am crying because you didn't die with your grandmother!" But there was no exclamation. There was perfect self-control.

Some have a passion for self-adornment. Perhaps it has taken possession too much of our girls. There was a little girl who said to her grandmother: "Grandmother did the girls in your age set their caps for the young men?" And the grandmother answered: "Yes, my dear they did; but not their knee-caps."

Self-adornment does mean a great deal to us and we cannot be too particular about our own personal appearance. Still we don't want it to obsess us or let it be our dominant mood.

If our leisure can be used properly, it reduces our concern about many other things. We must keep our recreation along healthy and truly recreating lines.

The best and last mood is the love mood. If there is one thing for which this old world is starving, it is the expression of love. We take too much for granted in our homes. A friend of mine said the regret of her life was that she could not go up and kiss her children. She was Scotch, and when they were young she put them off her knee and ceased to kiss and caress them as she feared pampering them. Don't get out of the love habit. Demonstrate it on every proper occasion, in every proper place. Don't let it die out. It is the one thing that the world needs most of all. We have had this emphasized in our Great Master. I was so glad to hear our president and D. Patterson speak of the character of Christ. That should be the dominating character in the the mysterious fires have consumed upbuilding of youth. We are getting too far away from the Book and its teachings.

Christ's dominant mood was loving sympathy. He went along showing it in helpfulness, in healing, in feeding, in comforting, and if we want as women, a rounded out womanhood, if we want our dominant mood to be one that people will admire and that will be most helpful, then we must take that for our example."

There is much in this paper which will appeal to the women of our Institutes, and this year is a good time to think over it and strive to carry out its suggestion. During his time of depression and for many extreme want, caused by unemployment, we can do much to help if together and individually we strive to do what we can to make this world a better and a happier place in which to live.

A little from everyone, whether it be help in food clothing or money will help to bear the burden of those whom circumstances, perhaps over which they have no control, have reduced to want.

MOUNT PLEASANT.

This is one opportunity the Women's Institute is a boon to its community in providing recreation and amusement. It is interesting to read of the different methods taken by different branches to add to the funds in the treasury and to provide recreation and maintain interest. One institute writes that as soon as January comes along they begin to plan for their annual "at home," which is always held in that month.

The question comes up, Shall we have a social evening, cards and dancing, or an oyster supper? She says they usually compromise and have a little bit of cards and dancing and a great deal of oysters. Some do not approve of cards and dancing and others do, so by planning an evening like this, we make every one feel at home and no one seems left out.

In February comes St. Valentine and we have a penny tea and a sale of articles made from a yard of cotton to be sold for not more than 25 cents. All the members bring something for lunch.

At the March meeting, this same Institute plans to have an interesting paper on St. Patrick, and a successful chicken raiser tells her method of caring for and raising chickens.

April brings hints for housecleaning. How interesting to have a year's program well planned and arranged for.

At the May meeting "Hints on Gardening" is a common topic while the members exchange plants, seeds, slips and bulbs.

A number of institutes have undertaken to purchase a quantity of fall bulbs and distribute them among the members.

WARSAW.

The country Women's Association of Australia has existed for only eight years. A Mrs. Hugh R. Munro, of New South Wales, was responsible for what is the greatest and most influential organization of women in Australia. In the "Gossip" department of the Stock and Station Journal of N.S.W., Robert McMillan spoke of the need of some such work. Mrs. Munro felt she had some support, and offered to help. A conference was called in April, 1922, by Miss Florence Jordon, editress of the paper, and as a result the organization started.

Both Mr. McMillan and Miss Jordon have since died.

Mrs. Munro was a woman of some means. Her vision was for the betterment of conditions in the Australian bush. She was the first president, and with determination, seal and unselfishness, set out to bring her vision to reality. At her own expense she traveled thousands of miles to tell of the possibility of better maternity care, motor ambulances, child welfare instruction, social halls and clubs, better telephone service, more social life and recreation for the lonely bush homes.

She felt well-to-do people should come to the aid of these lonely homes, and in season and out put her ideas before them.

At first she did not meet much encouragement. The public was not very enthusiastic, and was often hostile. Many would have been discouraged, but Mrs. Munro did not know the meaning of failure, and finally her ideas took root in other minds, and the County Women's Association obtained a firm footing, and now carries on a splendid work in N.S.W. and Queensland.

Mrs. Hubert Fairfax, of Queensland very soon saw Mrs. Munro's vision. She was a woman possessing extraordinary persuasive powers and executive ability, and a few months after the organization was started in N.S.W. it was started in Queensland. Their motto is Service for Country Women, Through Country Women, by Country Women.

Over thirty thousand members, as well as uncounted other bush dwellers in that far-off sister country have good reason to rise up and call it blessed.

Later, organizations have been formed in the other provinces of Australia, as told before.

In many ways Canadian women may take an especial interest in Australia, as though conditions and modes of life are different, in some ways it may be considered more like ourselves than any other of the British Dominions.

MILLBROOK

A discussion on "Common Colds" in a northern Institute meeting, brought the advice from the local medical practitioner, "Turn your back on your neighbor, if he has a cold; and tell him why. There are seventy different kinds of colds. Don't mix them. Especially don't give your kind to the baby." A study of this subject, particularly at this season, is recommended as profitable for any branch at its regular meeting.

"Do you wish your children to be as you would like to see them? Then remember to have straight-limber, fresh-complexioned, clear-headed, and good-tempered boys and girls the homemaker must study the matter of diet intensively, since she is responsible for their 'eating for brains and good temper,'" declares a well-known speaker at Institute conventions. "Keep to the front the body-builders in the form of fresh eggs, milk, cheese, meat, fish, and poultry. And do not neglect the cereals. Heat and energy come from the sugars, starches, and fats—sugar being supplied by syrup, sugar, honey, sweet fruits, preserves, jams and jellies; starches by wheat, corn rice, barley, oats, rye, tapioca, sago potatoes, carrots and paranips. The regulators, so necessary, yet so frequently neglected, are green-leaf vegetables, apples, cabbage, spinach, tomatoes, that the thirty feet of digestive tract may be kept clean, and in working order."

During a discussion on the amount of work a woman should do within and without her home at an Institute gathering, one members rather electrified the others by her statement: "Don't be too sensitive; one should be governed by her own good judgment just about how much work she can stand, and not by what others think she should do. I used to help my husband in the fields, and one day a neighbor happening along, said: "It's cheaper to hire a man than to pay doctor bills." We paid little attention at the time, but later found his words were exactly true. My husband paid in doctors' and hospital bills more than would have paid three hired men. From my own experience I advise all women to work, but refuse to go beyond your strength."

From another member's contribution to the discussion came the information, "I know a woman who helps her husband a great deal, she milks, feed pigs and calves, does practically everything for her five children, and having her mother to live with her, the sewing for the whole family is done in the home. I am inclined to think, however, that the splendid health of which she boasts will eventually break down, and how much farther ahead will she be than the rest of us who do not cover such a wide scope in our daily activities?"

Yet another had this to add: "I do the best I can, and if others manager twice or three times as much, all well and good: I find it best to suit myself. I have four children, and I find plenty to do to keep the house reasonably tidy, and their clothes mended, with the daily cooking, etc., without trying to bake my own bread, or make all their clothes. I believe country women should not be so overworked that they cannot take time to look up and see 'the heavens declare the glory of God,' or notice around them the wonderful evidences of His handiwork. I rather agree with the writer who recently said we, who live in the country, ought to have a clearer vision and a stronger faith, because we grow up seeing the stars and the daisies, and are not always among high buildings and electric lights, which shut out the view."

Just as a concluding thought, there came the comment on the mother soaring her daughter and trying herself to do all the work. "A light-footed mother makes a heavy-footed daughter. One of the reasons why young people dislike work may be found by pondering on this old saying."

FASHION SERVICE

913

The flaring circular skirt is no doubt one of the most popular fashions with the growing girl. It gives a sophistication that is truly smart.

The curbed seaming of this model is particularly young. It just pretends a hip yoke with the long waisted bodice belted at the natural waistline. The collarless neckline is interesting feature and best suited for classroom. Tab cuffs trim the long sleeves with slight fulness below the elbow.

It is a popular crepy woolen in dark green mixture with plain green trim.

Style No. 913 is designed for girls of 8, 10, 12 and 14 years.

Of course little daughter will want a dress for more formal occasions. This same pattern may be used. Note the miniature view with cape collar and short sleeves. Dark brown velvet or silk crepe is lovely for its development. It will be completely disguised from the school dress with its new neckline.

Wool jersey ,covert cloth, lightweight tweed and the heavier weight cottons are ideal selections for service.

Size 8 requires 2 1-8 yards 39-inch with 3-8 yard 39-inch contrasting.

Pattern price 15 cents in stamps or coin (coin is preferred). Wrap coin carefully.

We suggest that when you send for thi pattern, you enclose 10 cents additionals for a copy of our new Fall and Winter Fashion Magazine. A copy should be in every home, for of course every woman wants to look her best without great expense, and this book points the way.

The Examiner:

Please order for me:—

Pattern Number.....

Size .....

My Name .....

Address .....

.....

I enclose 15c in payment.
Allow five days for return

Warkworth Institute Apoints Delegates

WARKWORTH, Nov. 8. (Examiner Correspondence) Mrs. Joseph Greenly and Mrs. George Helson, Jr., were appointed delegates to attend the Women's Institute convention to be held at Belleville, at the regular meeting of the local branch of the Institute held on Wednesday afternoon at the home of the former.

Mrs. Lorne Hutchinson, second vice president, was in the chair and following the business transactions, the roll call was answered by Thanksgiving thoughts.

Mrs. Will Potter was in charge of the program. Mrs. Will Campbell contributed a solo, which was much appreciated. Mrs. A. M. Smale gave an interesting talk on "Know Canada Better", illustrating her subject with one hundred and fifty slides, which were beautifully colored. Among those places shown was the lift locks at Peterborough.

A dainty lunch was served and a social half hour enjoyed.

Carnival Queen

Miss Doris Parkes of Vancouver, B.C., who has been chosen queen of 1930 winter carnival at Banff.

What To-day Means To You

"SCORPIO"

If November 8th is your birthday, the best hours for you on this date are from 11 a.m. to noon, from 3 p.m. to 4:30 p.m., and from 7 p.m. to 8 p.m. The danger periods are from 6:30 a.m. to 7:30 a.m. and from 6 p.m. to 7 p.m.

Relaxing influences will be in force on this date—a non-worrying time, and inattention to business. Happy times within the home, and the burial of all feud hatchets. Some slight health trouble. Hopeful outlook.

The child born on this November 8th will give way to violent fits of passion and will need to learn self-control. It will be both sympathetic and kind, and will always regret hasty words or actions. It will be a very good student and a diligent worker.

Lack of self-confidence and nerve will not keep those born on a November 8th back in this world. You almost selfishly look out for Number One, and you elbow your way to your desired goals. You are fiery-tempered and are not ready to overlook any abuse from others. You are not a trench fighter, however, for you are brave enough to come out in the open, and to face your enemies. Your tongue is your best weapon of defence, and you seldom leave your opponents with a come-back. You make a very devoted and loyal friend, and woe be it unto those who speak or act against them. Your tongue can be witty as well as sarcastic, and you make a most entertaining companion. If you be a woman, you are handicapped by the thought that you carry a coronet in your handbag, and this makes you unpopular, especially with those of the opposite sex. Love may show you the worth of the common man.

Optimism lubricates the machinery of your effort, and you never anticipate failures. You have a good mind, considerable foresight, an abundance of energy, and a fair amount of patience. You are willing to take chances, but you are not a wild-cat gambler. You are rather inclined to hang on to your money, and its mere possession gives you happiness. The high-water mark of your life will not be reached until past middle age.

If November 9th is your birthday, the best hours for you on this date are from 7 a.m. to 8:30 a.m., from 1 p.m. to 2 p.m. and from 8 p.m. to 9 p.m. The danger periods are from 11 a.m. to noon, and from 10 p.m. to 11 p.m.

The astrological influences on this date are of too invigorating a nature to bring about the desired rest of mind and body, and it will be difficult to forget the worries of the past week. New interests formed through new acquaintances. More peaceful hours promised during the evening.

Children born on this November 9th will have aggressive, and versatile natures. They will have courage, optimism, self-confidence and considerable ability. They will be naturally refined and cultured and will have simple tastes. They will be blessed with common sense.

You have too ambitious a nature to have a contented one, and you are ever seeking advancement. The fulfilment of a dream only brings your eyes in focus upon new fields to conquer, and there will always be streams of desire for you to cross. You are more desirous of social position and material acquisition than intellectual advancement. You are commercially minded, and you are very fond of your possessions. You stand on your own feet, free from the fetters of tradition, and you are always ready to embrace new ideas.

It will be difficult for you to learn how to relax and to live a less strained existence. You are never happy unless rushing from one thing to another, and in all probability you will suffer from "nerves." You are constantly seeking artificial amusements, and you are greatly bored with your own company. You care very little for reading, but you enjoy chatting with your friends. You are rather critical, and in many respects hard to please, and you should try to prevent this habit from growing upon you. Both envy and jealousy play their part in making you unhappy and discontented. You are inclined to be only interested in your own ambitions and hopes. Your beliefs and disbeliefs are stormy and obstinate affairs. Many journeys are pictured on the map of your life. You are an observant, but an intolerant, sightseer.

(Copyright, 1930, The Bell Syn., Inc.)

If November 10th is your birthday, the best hours for you on this date are from 10 a.m. to 11 a.m., from 2 p.m. to 3 p.m. and from 7 p.m. to 8 p.m. The danger periods are from 6:30 a.m. to 7:30 a.m. and from 9:30 p.m. to 10:30 p.m.

The stars are adverse on this date, and you will meet with underhanded opposition. Act cautiously and prove your suspicions. The a.m. hours are the best for business affairs. Financial problems face you.

The child born on this November 10th will have considerable reserve force and power, and will have a strong character. It will be self-reliant and assured, and will fight its own battles. An abruptness of speech is indicated, and considerable energy and ambition.

You have a very dynamic personality and staunch beliefs, which you are prepared to defend with a fearlessness of purpose which compels admiration from others. You fight your way through life, but not in an offensively aggressive manner. You have the traits of a good football player—courage, alertness of mind and body, the power of concentration, good sportsmanship, and a controlled temper. One could picture you as a vigorous center-forward but not as a participant of "parlour tag." The blameless character of your private life, your honest principles, and the sincerity of your motives are to your credit. You are more than a picturesque word-spinner, you are a whirlwind doer.

You are very business-like in all your dealings, whether it be with a friend or stranger. You have a good sense of time, and are almost never unpunctual. People with untidy habits, and who live without system or method, annoy you greatly. You will acquire very fixed habits of living which you will be very loath to break. Throughout your life, you will grapple many friends to your heart, and there will be a few who will betray your loyalty and confidence. Tolerance will be an acquired trait, brought on by your own personal experiences and sorrows. You have a dry sense of humor, and as a bystander, you are often quietly amused at the world and its people. In a dignified way, you know how to enjoy life.

(Copyright 1930, by the Bell Syn., Inc.)

A BEDTIME STORY

By Howard R. Garis

UNCLE WIGGILY SAVES SUSIE.

"Now, Sammie, tell me just what happened," said Uncle Wiggily to the little boy rabbit as they hopped through the woods together. "Tell me just how Susie happened to be caught."

"Well," began Sammie, as he twinkled his little pink nose as Uncle Wiggily did his own larger one, "Susie and I were playing in the woods, scuffling our paws in the dried leaves, when, all of a sudden Susie yelled: 'A snake! A snake!' and she ran fast and she bumped into a box that a little girl was pretending was a house for her dolls. The box fell over on Susie and she's under it now, with the dolls, so I ran to tell you."

"And quite right you were to do that, Sammie," said Mr. Longears. "But what did the little girl do?"

"Oh, she ran in the house to tell her mother, I guess, that she had caught a rabbit. And maybe the little girl will put my sister Susie in a cage and keep her."

"Not if I can help it!" spoke Uncle Wiggily firmly. "But, knowing that little girl as I do, I do not think she will harm Susie. Still she might leave your sister under the box a long time, so we must go save her."

"Yes, I want to do that!" exclaimed Sammie.

"And was there really a snake in the dried leaves, Sammie?" asked Mr. Longears as the two rabbits hopped along. "If there was we had better go some other way. Snakes are all right in their places, for catching bad rats and so on, but I don't want one of them to catch you or me by mistake, Sammie."

"No, indeed!" agreed the rabbit boy. "But there wasn't really a snake. Susie rustled the dried leaves herself and it sounded like a snake crawling. Oh, but she ran fast! She didn't look where she was going and bunked right into the box the little girl was making believe was her dolls' house. And Susie is under the box now."

"We shall soon see," spoke Uncle Wiggily. "For we are getting close to where that little girl lives."

Not long after that Uncle Wiggily and Sammie came within sight of the little girl's house. In the yard at the back was a box marked FISH, but this wasn't Susie's name (which was Littletail) nor was it the name of any of the dolls. The box was marked FISH because it once held some tins of codfish.

There was no little girl in sight when Sammie and Uncle Wiggily hopped slowly and quietly up to the box. Then Sammie called:

"Susie! Susie! Are you under there?"

"Oh, yes, Sammie, I am!" answered the little rabbit girl. "And I don't like it here. I was caught in a trap, I guess, and some dolls are caught here with me. Oh, will you please get me out?"

"Of course I will!" cried Sammie.

helped Uncle Wiggily get a long stick and put under the edge of the box. Then the two rabbits pressed down on the stick, the edge of the box lifted up and Susie was saved! Out she jumped, very happy, indeed, to be with her brother and Uncle Wiggily again.

"Come on now, hop fast!" called Mr. Longears. "That little girl may come back and, though I am sure she is good and kind to animals, she might want to keep us for a while to show her brother. We'd better run."

So Sammie, Susie and Uncle Wiggily ran home to the hollow stump bungalow. Meanwhile the little girl had run into her house to tell her mother she had caught a rabbit under the box she pretended was a house for her dolls.

"Oh, no, my dear! You never caught a rabbit!" said mother. "No!"

"Yes, I did! Come and see!" begged the little girl.

They went out to the box and carefully lifted it. But of course Susie was gone. Only the three dolls were left.

"See, my dear! I told you!" said mother, smiling.

"Dear me! Could I have dreamed it?" murmured the little girl. But when she reads this story she will know it wasn't a dream, but real.

MARMORA MEN ORGANIZE CLUB

New Association Will Operate in Connection With Anglican Church.

OFFICERS ELECTED.

MARMORA, Nov. 8 (Examiner Correspondence).—A men's club in connection with the Anglican Parish of Marmora was organized at the White Hall on Thursday evening, Rev. Percy Heywood, M.A., B.D., rector of Trans-George's Men's Club of Toronto being present.

Rev. A. B. Caldwell occupied the chair, and after extending a welcome to the visitors, called upon Rev. Mr. Heywood to explain the object of a men's club. Rev. Mr. Heywood gave the history of the Trenton Club which was formed in 1926, and made suggestions for the proposed local club.

The acting president, the secretary, and other members of the Trenton Club gave short speeches. John North, a member of the visiting club, gave a humorous talk, followed by a musical selection.

Community singing was enjoyed, followed by the election of officers, resulting as follows: Hon. President, Rev. A. B. Caldwell; H. R. Pearce, vice-president; Dr. R. E. Lumsden, secretary-treasurer.

Another meeting will be held on Friday, Nov. 14, when the executive will be elected and an entertaining committee selected. At the close a delicious lunch was served by members of the Ladies' Guild.

WOMAN'S FORTITUDE

Forces Herself to Smile Through Pain.

"I never seem to find time to rest," says many an overworked housewife. Under smiles and forced cheerfulness she conceals weariness and nervous depression; headaches and backaches. Often she is in real pain, but still refuses to give up. This very fortitude is apt to be her undoing. If she continues to neglect the signals of distress she will sooner or later suffer a serious breakdown.

A noted doctor has stated that nine-tenths of the ills of womanhood are due to poor blood. That anaemia is the cause of the low spirits, the poor appetite and palpitation that make life a burden for so many.

There is no need, however, for women to suffer in this way. All the miseries of anaemia can be banished by taking Dr. Williams' Pink Pills. These Pills create an abundance of new, rich, red blood and this new blood will bring strength and vitality to nervous, overtired women. The Pills are sold by all medicine dealers or by mail at 50 cents a box from The Dr. Williams' Medicine Co. Brockville, Ont.

WHOLE CAULIFLOWER

You can keep a cauliflower whole by tying it up in a piece of cheesecloth for cooking. Be sure not to over-cook. It is excellent served with drawn butter and grated cheese.

AIRING PILLOWS

Don't sun feather pillows as the heat brings out the oil of the feathers. But hang them on the line on a windy day so the air can penetrate.

ACID CONDITION

the common cause of pain and discomfort after eating--

GET RID of your dread of pain after eating. Eat without fear of "indigestion," sour stomach, disagreeable gas or headaches.

When your food ferments, "disagrees," lies like a lump in your stomach, it's a sign of too much acid. You need not resort to crude methods—take instead an anti-acid that will correct the condition. Phillips' Milk of Magnesia.

A spoonful of this pleasant-tasting, soothing fluid neutralizes many times its volume of acid. It restores the proper alkaline balance to an acid-soaked stomach and bowels—assists these organs to function as they should.

Phillips' Milk of Magnesia is what you need when a bad breath, coated tongue, headaches, nausea or biliousness indicates an over-acid condition. Take a spoonful today and for several days and see how it sweetens the system. You won't be nearly so liable to colds or sickness. All drug-stores—in 50c bottles.

Genuine Milk of Magnesia is always a liquid—never a tablet. Look for the name Phillips on wrapper and bottle.

PHILLIPS' MILK OF MAGNESIA

SAFE

For RHEUMATISM

Prompt relief from—HEADACHES . . . .
LUMBAGO, COLDS . .
SORE THROAT . . . .
RHEUMATISM . . . .
NEURITIS . . . . .
NEURALGIA . . . . .
ACHES and PAINS . .

Tablets Aspirin MADE IN CANADA BAYER Genuine

Does not harm the heart

ASPIRIN

TRADE-MARK REG.

Accept only "Aspirin" package which contains proven directions. Handy "Aspirin" boxes of 12 tablets. Also bottles of 24 and 100—All druggists.

Beautiful hair!

Modern hair dressers arrange the hair so beautifully that it's bound to attract attention. That's why it's so important to guard its color and lustre; keep it in perfect condition.

There is no surer, simpler way to do this than with Danderine. Each time you use your brush, just moisten it with this delicately fragranced liquid. Then as you draw it through your hair, it removes the excess oil; brings out the natural color; makes the hair fairly sparkle with new life and lustre.

How much easier it is to arrange the hair afterwards. How it stays in place. And try "setting" the waves with Danderine. They stay in so much longer.

Danderine quickly dissolves the crust of dandruff; puts the scalp in the pink of condition; helps the hair to grow long, silky and abundant!

Danderine

The One Minute Hair Beautifier

AT ALL DRUG STORES—THIRTY FIVE CENTS

Castoria... for CHILDREN'S ailments

ARE you prepared to render first aid and quick comfort the moment your youngster has an upset of any sort? Could you do the right thing—immediately—though the emergency came without warning—perhaps tonight? Castoria is a mother's standby at such times. There is nothing like it in emergencies, and nothing better for every-day use. For a sudden attack of colic, or for the gentle relief of constipation; to allay a feverish spell, or to soothe a fretful baby that can't sleep. This pure vegetable preparation is always ready to ease an ailing youngster. It is just as harmless as the recipe on the wrapper reads. If you see Chas. H. Fletcher's signature, it is geniune Castoria. It is harmless to the smallest infant; doctors will tell you so.

You can tell from the formula on the wrapper how mild it is, and how good for little systems. But continue with Castoria until a child is grown.

Neighborly Notes

Please Phone Items to 1600 or 1601

Mrs. M. Horsfield, of London street, celebrates a birthday anniversary to-morrow.

• • •

An enjoyable tea was held at the home of Mrs. E. Glover, Reid street, on Wednesday afternoon and evening, under the auspices of the South End Guild of All Saints' church. The rooms were beautifully decorated in Hallowe'en colors of orange and black with pumpkins, witches and black cats. The guests were received by the president of the Guild, Mrs. J. Price, assisted by Mrs. Glover, Mrs. E. J. Brown ushered the guests to the tea room. The table was lovely with yellow 'mums in a black satin glass basket and yellow candles in similar candle holders. Tea was poured by Mrs. F. White and Mrs. J. Elliott, and tea room assistants were Mrs. E. Billow, Mrs. T. Sabin, Mrs. Holston, Mrs. Meeks, Mrs. F. Roberts and Miss Louise Elliotson. Mrs. Millen acted as treasurer. A splendid program arranged by Mrs. Glover consisted of vocal solos by the Misses Ena Yong and Gwen Lucas, instrumental numbers by the Misses Freda Kelcher and Mary Pirie, and readings by Mrs. H. E. Connoly, the Misses Isobel Young and Margaret Pitchford.

• • •

Mrs. Bruce MacLean, Charlotte street, celebrates a birthday anniversary to-day.

• • •

Afternoon tea was a pleasant close to the program of the Women's Music Club in the studios at the Conservatory of Music yesterday afternoon. The guests were welcomed by the president, Miss Mabel Clarry, and tea was poured by Mrs. W. D. Scott and Mrs. H. W. Morphet, assisted by Mrs. W. A Sanderson, Mrs. C. P. Borland, Mrs. G. E. Porter, Mrs. T. H. Gillespie. The table was quaintly attractive with a cloth of linen embroidered in a colored floral design and centered by a low pottery bowl filled with dwarf 'mums in mauve and russet and pink tones.

• • •

Miss Jean Robinson is spending the holidays at the home of her parents, Mr. and Mrs. J. Arthur Robinson, King street. Miss Robinson's guest over the week-end is Miss Maud Montgomery of Chicago.

• • •

Mrs. C Brownlee and Miss Enid Welch are spending the holiday week-end at Trenton and Kingston.

• • •

Mis Katherine Wallis is exhibiting her large sculptural work, "La Lutte pour la Vie" (The Struggle for Life), at the Royal Canadian exhibition in the Toronto Art Galleries. The fifty-first exhibition of the Academy was opened last evening by the Lieutenant-Governor, the Hon. William D. Ross.

• • •

Miss Vera A. Bradshaw, R.N., of Toronto, attended the anniversary services at the Centerville church, and was the guest of her parents, Mr. and Mrs. William Bradshaw of South Monaghan.

• • •

The Misses Peggy McGowan and Dorothy Rowland left this morning for Kitchener, to attend the allegifor Kitchener, to attend the Allegideavor to be held there over the Thanksgiving week-end. They are delegates from the Lily Lake Christian Endeavor Society.

• • •

Mrs. William Staples of Apsley, one of the ex-teachers of the county, has been visiting friends in the city and attended the banquet on Thursday evening tendered to Mr. Richard Lees, retiring Public School Inspector.

• • •

Mr. Lloyd Newton of Trenton, and his sister, Mrs. Bert Janes, of Toronto, are in the city for the funeral of their grandmother, the late Mrs. Martha Walker, of 22 Aylmer street.

• • •

One of the most successful Hallowe'en costume dances in a long series of very successful affairs of this type, was held at Columbus Hall last evening, when the Knights of Columbus were hosts to a large number of people, numbering well on to two hundred and fifty. The majority were in costume and a vivid array of colorful and lovely outfits of every variety, grave and gay, comic and historical, were on view. The display was exceptionally good and the judges had a difficult time in making awards. Decorations were carried out in Hallowe'en colors and novelties in orange and black, with crepe paper streamers, lighted pumpkin lanterns and stooks of corn around the walls. A Grand March opened the program and favours were distributed. Refreshments were served at midnight. Excellent music for dancing was provided by Rick Roberts and his Melody Men. Grand Knight Dr. E. M. Crough supervised general arrangements, which were in charge of Don McKinnon and his committee, including Messrs. T. J. Ryan, lecturer, J. C. McCabe, E. Rabeau, J. J. Condon, J. H. Primeau, A. Letellir, Ray Paquette and T. Leblanc. Judges were Messrs F. J. Hickey, J. C. Rutherford and T. J. Ryan. Prizes were awarded to Mr. and Mrs. Cecil Wolff (fancy dress couple), Miss O'Toole and Mr. Hubert O'Keefe (comic couple), Mrs. John Cumming (ladies' fancy), Miss Bernardine MacPherson (ladies' comic), Mr. R. Little (men's fancy), Mr. T. Leblanc (men's comic) and to Mr. Charles Shaughnessy, in a special award for a female impersonation.

• • •

Mr. Hamilton C. Ness of Toronto, D. D. S. M. of District No. 19, Ancient Mystic Order of Samaritans, arrived in the city yesterday evening and left this morning with the officers and degree team of Cynicus Sanctorum No. 24 for Ottawa, where they will be the guests of Gotnow Sanctorum No. 3 of that city and exemplify the work of the "Degree of Humility". While in the city, Mr. Ness was the guest of Mr. Sam Thompson, St. Mary's street.

• • •

Mr. Howard Shackleton of The Examiner staff is attending the wedding of his sister, Muriel, to Mr. John Swan, which takes place this afternoon at Knox Church, Oakville.

• • •

A large number of the teachers of the city, also Inspector A. Mowat, are spending a few days in Windsor this week, where they are inspecting the new type of Rotary schools in that city. On Thursday evening, they were present at a banquet in Windsor and yesterday a number of them visited schools in Detroit. The teachers who are taking the trip include the following: From the Prince of Wales' School: Miss Ethel Huffman, Miss Gladys Coulter and Miss Audrey Milburn; From the King Edward School: Miss Clara Adams, Miss Kathleen Benson, Miss Letitia Elliott and Miss Eva Elliott; From the Queen Mary School: Miss Jessie MacNaughton, Miss Clara Cairns, Miss Emily Thomas and Miss Marjorie Stenton; From the South Central School: Miss Doris Burgess; From the Central School: Miss Clara Doughty, Miss Jean Buck, Miss Helen Bonnycastle, Miss Agnes Stout, Miss Olive Armstrong, Miss Ethelwyn Dix, Miss Stella Bennett, Miss Lillian Esplen, and Miss M. J. Benne; From the King George School: Miss Mary Squire and Miss Flossie Pammett; From the Queen Alexandra School: The Principal, Mr. M. H. Park, also Miss D. Walker, Miss M. Ross, Miss Evelyn Morrow, Miss May Morrow, Miss Verna Burgess and Miss Ada Gillespie. Miss Olga Johnston, Domestic Science teacher, is also in the party.

• • •

Mr. Howard Ralph, whose marriage to Miss Mary Waldron takes place on Monday, was presented by his associate employees of the Quaker Oats Company, with a handsome silver casserole and a silver fruit dish.

• • •

Mrs. C. Wood, Simcoe street, teacher of the Ladies' Bible Class of All Seints' Church, entertained the members very enjoyably at her home last evening, following their regular sewing meeting.

• • •

Mr. W. H. Grieves, tenor, will sing at the Peterborough Rangers' Band concert to-morrow night in the Grand Opera House. He will sing Oley Speaks' "Morning" and "Duna."

• • •

Mr. Stanley A. Lowe celebrates a birthday anniversary to-day.

• • •

Mr. Leigh Glover of the University of Toronto is spending the holidays with his parents, Mr. and Mrs. T. H. Glover.

• • •

Miss Elsie McLuhan of Winnipeg, who is giving an elocutionary recital in Murray Street Baptist Church on Tuesday evening next, will be the guest of Mr. and Mrs. L. J. Pettit, during her stay in the city.

• • •

Mr. W. Tinker celebrates a birthday anniversary on Monday.

• • •

A number of the friends of Mr. and Mrs. F. Houghton, Lock street, gathered at their home last evening to present them with a large number of gifts, in a miscellaneous shower. The evening was pleasantly spent in dancing and card games, followed by the service of dainty refreshments.

• • •

Mr. J. K. Crawford of Biggar and Crawford, Toronto, stock brokers, paid a hurried visit to local offices this morning.

• • •

To-morrow, Mr. Benjamin Shortly, Aylmer street, celebrates the eighty-fifth anniversary of his birth.

• • •

The many friends of the family of Mr. and Mrs. Fred Briegel of 591 Gilmour street will regret to learn that Mr. Briegel's conditions is very low to-day.

RHEUMATISM?

NEURALGIA? NEURITIS?

Use T-R-C's. Get safe, speedy relief from pain and stiffness. "I was not able to get anything to help me," writes Mr. Wm. D. Hulf, Mt. Dennis, Ont., "until I tried Templeton's Rheumatic Capsules. When I feel a twinge I start using T-R-C's."

T-R-C's are equally good for Neuralgia, Neuritis, Sciatica, Lumbago. No harmful drugs. 50c and $1 at your dealer's. 188

T-R-C's TEMPLETON'S RHEUMATIC CAPSULES

THE RHYMING OPTIMIST

By Alice Michaelis

EBB TIDE

Ebb tide, bare sands, the wind asleep,
And from the sea a murmur deep
That fails and faints away;
A paler saffron in the sky,
Then twilight's glory, soon to die,
Flares up across the bay.

Ebb tide, bleak hours, a life swept clear
Of all that once it held most dear,
Scant hope for days to be;
Yet, through the deepening dusk of night,
Through sense of bafflement and blight
Comes distant melody.

For, like the sure-returning tide,
Whose forces cannot be denied,
So strong are they, so vast,
All sorrows still must fade, must wane
And to sad lives joys come again
As long as time shall last.

Just Between Us Women

A daily chat with Examiner neighbors conducted by Anne Wilcox

Rooms reflect the spirit and character of the persons who occupy them. Have you ever noticed that?

• • • • • • •

Well, they do unless they are decorated or arranged by someone who does not understand the occupants, and who impresses upon the rooms his or her own ideas of decorations.

• • • • • • •

The fine interior decorator, either treats the rooms of a house impersonally putting in them the correct furnishings for the type of architecture of the dwelling, or the style designated by the owner.

• • • • • • •

Then again he may study the tastes of the owner and family who are to live in the rooms and instills into them as much as he can of the characteristics of these persons.

• • • • • • •

If the decorator does over the rooms impersonally, he or she leaves the rooms to take on the characters of the occupants when they live in the house.

• • • • • • •

The home decorator has an advantage over the professional in this one particular of knowing the traits of those for whom she decorates.

• • • • • • •

At first when the home is new the articles have been chosen to reflect the character of the young couple. Each has been glad and ready to get furniture and furnishings to suit the toher.

• • • • • • •

The combination of the things is made also to suit both, and so the home has the atmosphere that is right to begin with.

• • • • • • •

Later or when children grace the home, there is the nursery to furnish and still later the bedroom of the first child. These rooms are done to reflect the spirit of childhood.

• • • • • • •

When the little folks grow older there is a masculinity to be brought out in the boys' rooms and a daintiness of feminity in girls' rooms.

• • • • • • •

Then, as the children show decided tastes and have ideas of their own, those that can be made helpful in decorative ways should be stressed.

• • • • • • •

Books and appointments for study lend themselves well to a student's room.

• • • • • • •

The main rooms of a house reflect something of each person. There is a musical instrument for one who plays, books for those with literary tastes and easy chairs for the comfort of all.

• • • • • • •

And pervading the entire room is the spirit of the homemaker for she it is above all others, the one who has the most to do with that room.

• • • • • • •

If she has an artistic bend the room will be beautiful. If she is orderly, the room will have everything in its place. The room may be cold and uninviting, or cosy and welcoming.

• • • • • • •

It is for the home decorator to impart to the rooms of the house that individuality of her own and the members of her family that will make the home attractive.

MAIN STREET TOPICS

Jabs and Jottings as Picked Up by an Examiner Reporter

TWO MINUTES OF SILENCE.

Manager H. H. P. Johnston, of the Bell Telephone Company announces that, conforming with the general Armistice Day custom of observing two minutes' silence, the telephone operators will suspend the answering of calls at 11 a.m. on Tuesday until the two minutes have elapsed.

WINDOWS ARE DECORATED

The Cross of Sacrifice, standing out in bold relief against the Union Jack, provides an arresting memorial window at the Canadian Department Store here, which is along with other principle stores in the city, paying homage on this, the twelfth anniversary of the Armistice, to all those who paid the supreme sacrifice in the service of their country.

Graftons Limited, have also a striking display, while the Peterborough Floral Company have a center piece, showing the "British Bulldog" with forefeet firmly planted on the Union Jack.

LEAVE FOR OTTAWA

Twenty-five members of the Cynicus Sanctorum, No. 24, of the Ancient Mystic Order of Samaritans, a branch of the Oddfellows, left Peterborough this morning in a large bus for Ottawa. To-night the Peterborough men will put on a degree night in the Capital city, returning here on Sunday evening.

MRS. J. BACON RE-ELECTED

Mrs. J. Bacon was re-elected as president of the Women's Friendly Bible Class of St. John's Church, at the regular meeting held last evening in the church parlors of the parish hall.

Other officers for the year will be: Mrs. T. Groombridge, vice president; Mrs. W. S. Hake, treasurer; Mrs. G. Pakenham, secretary.

The class decided to have a dance on November 18. At the close of the business session, refreshments were served by Mrs. A. Simmons and Mrs. Glenn.

BAZAAR AND TEA A SUCCESS

The bazaar and tea held by the ladies of Vimy Ridge L.O.B.A. No. 244 in the Orange Hall, George street, yesterday afternoon, was a decided success; Mrs. E. J. Brown acting as general convenor. During the evening the rug donated by Mr. E. F. Reid was drawn for, Miss Louise Elliotson being the lucky winner.

Roll photograph films are being sold by vending machines in Johannesburg, South Africa.

WEDDING BELLS

LOWES—MORRISON

The wedding was solemnized at 8 o'clock on Wednesday evening, at Knox Church Manse, by the pastor, the Rev. W. McDonald, of Vernon Henry Lowes and Mona Pearl Morrison, both of this city.

NORMAN—CLACK

A quiet but pretty wedding took place this morning at Knox Manse when Hilda Mary Clack of Cookley, Suffolk, Eng. was united in marriage to Frederick Charles Norman of Upper Sydenham, London, England. The ceremony was performed by Rev. W. McDonald. The bride and groom were attended by Mrs. Watson Butcher and Mr. Howard Young.

Mr and Mrs. Norman will reside in Peterborough.

Band Concert.

By permission of Lt.-Col. M. H. Park, V.D., and Officers, the band of the Peterborough Rangers will give the following program in the Grand Opera House, on Sunday evening, commencing at 8.30:

March—"The Floral Parade" ..Huff
Overture—"The Western World" ... Chenette
Vocal solos—(a) "The Phantom of the Legion" ..... Stevens
(b) "Goin' Home" .....
Miss Bertha Hill.
Selection—Victor Herbert Favorites.. arr. Lake
Concert waltz from the operetta, "Frau Luna" ..... Lincke
Vocal solos—
(a) "Morning" ..... Oley Speaks
(b) "Duna" ..... Magill
Bandsman W. H. Grieves.
Intermezzo scene—"In a Persian Market" ..... Ketelby
March—"Canadian Patriots," Hughes
Introducing "Vive la Canadienne"
"The Maple Leaf Forever."
"Rule Britannia."
"God Save the King."
Martin B. Chenhall, A.R.C.O., Accompanist.
Lieut. W. H. Peryer, Conductor.

L.O.B.A. HOLDS ANNUAL BAZAAR

Members of Vimy Ridge Lodge Hold Successful Affair in Orange Hall.

ROOMS DECORATED.

The Orange Hall, George street, was in gala attire yesterday afternoon and evening with its brightly decorated booths, and busy corps of ladies of Vimy Ridge L.O.B.A. No. 244, who were holding their annual bazaar and tea.

The fancy work booth was decorated with red crepe paper and here lovely articles could be purchased at very reasonable prices from Mrs. L. P. Campbell in charge, assisted by Mrs. E. Delong.

The novelty booth was decorated with orange crepe paper and was looked after by Mrs. Albert Hiller, assisted by Mrs. Fred Meaby. Dainty little candle holders fashioned of innuerable nasturtiums made of orange and yellow crepe paper were greatly admired.

A table of home-made cooking was in charge of Mrs. J. Devall, assisted by Mrs. D. Monk, where all kinds of goodies could be purchased. They specialized in pumpkin pie, and doughnuts.

Mrs. T. Monk was in charge of the home-made candy, which was put up in pretty flower baskets. Here one could procure a fine selection of sweets.

A fish pond in charge of Mrs. J. Little proved a popular diversion.

Mrs. F. Millard was in charge of the tea room, where tea was served at small tables decorated with yellow candles in orange and yellow nasturtium candle-holders.

The central table was decorated with a silver basket of yellow 'mums and similar candles. Mrs. E. J. Brown and Mrs. C. Wright poured tea. Tea room assistants were Mrs. C. Johnson, Mrs. G. Peters, Mrs. R. Wright and Mrs. E. Dormer.

Mrs. Broadlid rendered some very enjoyable piano numbers during the tea hour.

In the evening the rug donated by Mr. E. F. Reid was drawn for, the lucky winner being Miss Louise Elliotson.

Mrs. E. J. Brown, Worthy Mistress of the Lodge acted as general convenor of arrangements and was delighted with the success of the affair.

That Body of Yours

By James W. Barton, M.D

HEALTH LIKE A BANK ACCOUNT.

I often speak of health as an asset; in fact, good health is the greatest human asset. With good health you are capable of doing the things that your brain and ambition direct. Without good health you cannot accomplish the things you would like to do in life.

Someone has likened health to a bank account, which doesn't increase in size of its own accord.

This bank account of health was given to you partly by your parents and partly by your own care, your own common sense.

However, it is not like a savings account which increases as the years pass. It is like a current account which will not increase in size unless you make a deposit from time to time. And if you make no deposits but keep checking out all the time, the account will decrease and gradually disappear.

Of course, you know what I mean by depositing something in your bank of health. It means the watchful common sense care of the body; not eating too much or too often, but eating enough and often enough; not sleeping too much, but sleeping enough; and taking enough exercise—very few will ever take too much.

Checking out means that you do the foolish, the careless, the thoughtless things that rob you of some of that health you have stored up; eating anything, anytime, anywhere; trying to get along without enough sleep; and working your brain continuously and your brain not at all.

One of the deposits must take the form of active exercise out of doors, as Dr. L. Langstroth points out. I believe this is where most people fail.

Yet this deposit really pays a large dividend from a health standpoint. Gladstone, as you may remember, said, "Exercise of the body pays a larger rate of interest than any other investment."

We can't all chop down trees, as was his custom, but everyone of us can do something outdoors every day, if only to walk a few blocks at a brisk gait.

So, be careful of your bank account of health; it is your most valuable possession. Remember that if you make regular deposits you can likewise check out large amounts, which means being able to work hard or play hard.

THIN SPOTS

When your rugs or carpets develop thin spots from hard usage, before they break through, darn them down onto a piece of woolen on the wrong side.

A SURE RELIEF FOR WOMEN'S DISORDERS

Send Ten Cents for Ten Days' Treatment

Orange Lily is a certain relief for all disorders of women. It is applied locally and is absorbed into the suffering tissues. The dead waste matter in the congested region is expelled, giving immediate mental and physical relief. The blood vessels and nerves are toned and strengthened and the circulation is rendered to normal. As this treatment is based on strictly scientific principles, and acts on the actual location of the disease, it cannot help but do good in all forms of female troubles, including delayed and painful menstruation, leucorrhoea, falling of the womb, growths, and ovarian troubles. One month's treatment $2.00. A ten day trial, worth 75 cts., sent to any suffering woman enclosing 10c.

Sold at Leading Drug Stores Everywhere

MRS. LYDIA W. LADD (Dept. 17 Box 191, Windsor, Ont.

MODERN Thanksgiving Special

All LADIES' DRESSES Cleaned and Pressed for

One Dollar

FOR ONE WEEK ONLY

We still give that SUPERIOR SUPER-SERVICE on

MEN'S SUITS AND OVERCOATS

for

$1.00

Our LAUNDRY SERVICE is unsurpassed—Five Family Services at your disposal.

Send it to the Modern—The Modern does it Best.

IF MODERN CLEANED—IT'S C-L-E-A-N

PHONE 3040 OUR DRIVER WILL CALL

ANNOUNCING THE ARRIVAL of 1930

Christmas Greetings

Lovely Specimens of the Yuletide Art Creative

Exclusive to the Examiner

EVERYONE Carries a Warm Message of Goodwill and Regard, fittingly Embellished with Modern or Old-Time Christmasy Decoration, of a Character which lifts them above the commonplace.

And they are here in so varied a range of Artistic Designs and Seasonal Sentiment that satisfying selection is assured even by the most exacting. Come in and look them over. They include—

FOLDERS BOOKLETS, SINGLE FACE CARDS

With Plain or Colorful Envelopes.

The Personal Touch

THIS can be attained by having us Print your name and address on Your Choice of Greetings. In that way you convey an impression of that Heart-to-Heart contact which Enhances the Value of all Christmas Remembrances.

THE COST IS SMALL

The Peterborough Examiner, Limited

Peterborough, Ontario

Vancouver Selected as Canadian Olympic Trials Site

.A. APPROVES MANY RECORDS

Change From Metre Distances to English System Goes Into Effect.

NEW BATON RULE.

VANCOUVER, B. C, November 8 —The 1932 Canadian Olympic track and field trials will be staged in Vancouver. Delegates attending the annual convention of the Amateur Athletic Union of Canada, now meeting here, yesterday allocated the track and field events to this city after a lengthy discussion.

Vancouver officials presented plans already completed for the holding of the trials in anticipation of receiving them, and generally impressed upon the delegates that track and field athletics were at such a stage now in British Columbia that nothing but success could attend the holding of the 1932 trials.

R. Bell-Irgine of the Vancouver Olympic Committee, a body formed to promote the erection of a huge stadium at a site already selected, and to further interest in amateur athletics in Vancouver, told the gathering that not only were amateur athletics officals here behind the project, but that the Provincial and Civic Governments and the citizens at large as well, supported it.

...at yesterday discussion centered upon recommendations brought in by the Rules and Records Committee under the Chairmanship of E. H. Bourdon of Montreal, and the Affiliations and Alliances Committee, under the chairmanship of W. A. Aldritt, Winnipeg.

Work With Newfoundland

Mr. Aldritt reported his committee had considered the application for affiliation from the Newfoundland Amateur Athletic Union and had been giving it sympathetic consideration. Nothing could be done about direct affiliation because Newfoundland was not a part of Canada, and as such could not come under the control of the Canadian A.A.U. He said, however that the A.A.U. of C. would work in close harmony with the Newfoundland body. His report in this respect was concurred in by the convention. Mr. Aldritt's committee also urged that endeavors be made to procure closer co-operation with athletic organizations not now directly affiliated with the main governing body.

Chief among recommendations brought in by Mr. Bourdon's committee regarding alterations in rules or by-laws of the Union was one which asked the change from the metric system of measuring in all track and field events, to the English system. This was concurred in by the convention, as were the following regulations:

Batons dropped with ten yards on each side of the starting line in a relay race may be recovered by the succeeding runner; provision will be made for presenting diplomas to athletes who create new or equal existing Canadian records; in distance events exceeding five miles, no competitor shall be allowed to start until he is more than 18 years of age; a standard of track and field events for juniors will be promulgated.

The convention met in Committee of the Whole to consider the report of the "Definition of Amateur" Committee. The report was presented by Chairman N. Kilby of Montreal. After much discussion it was decided to bring the report as presented before the convention itself for open discussion.

CHICAGO LOSES TO LONDON 4-2

International Leaguers Give Impressive Performance Against Black Hawks.

"TOOTS" HOLWAY STARS.

LONDON, Ont., Nov. 8.—London Tecumsehs of the International League defeated Chicago Black Hawks of the National League by 4 to 2 in an exhibition game played before [illegible] London team [illegible] Black Hawks with [illegible] and after taking the lead in the first seven minutes of play retained it for the balance of the game.

"Toots" Holway, captain and defense player of the Tecumsehs, played a sensational game, scoring two goals while Len Grosvenor and Archie Briden accounted for the others. Tom Cook and Earl Miller accounted for the Hawks' two counters. While the Tecumsehs were strengthened by Bostrum and Ty Arbour of the Hawks, London's own players scored the goals and brought about the defeat of the Hawks.

"Dolly" Dolson, former London net guardian, and now with the Detroit Falcons, was borrowed for the game, and the London fans gave him a great reception as he turned back the attacks of the big leaguers. Dolson played a spectacular game between the posts, and cleared some hard drives from close in.

QUALITY PRINTING With Quick Service

Canadiens Extended By Providence Team

MONTREAL, Nov. 8. — Sprague Cleghorn's Providence Reds of the Canadian-American League last night fought Montreal Canadiens tooth and nail in the second of a two-game exhibition series and lost the decision 4—3. The winning tally came from Howie Morenz in the last minute of the game. The world's champions took the first game on Wednesday by 8 to 4.

The Reds undoubtedly will be a powerful factor in their league this season. The team has a splendid second line, with "Bud" Cook in center flanked by the Giroux brothers, and a defense of Paulhus, Vail, Carson and Leseur able to take hard knocks. The first line of Cormier, Hart and Gaudreault tonight had the punch of a major league outfit. Mosenz, Wasnie, Larochelle and Burke were Canadiens' marksmen, while Hart (twice) and Leseur tallied for the visitors. Leduc drew the first major penalty of the season on Montreal ice.

WALKER BEATS JOHNNY RISKO

Middleweight Champion Winner Over Much Heavier Opponent.

19,000 SEE FIGHT.

DETROIT, Mich., November 8 (C. P.). — Mickey Walker, champion of all the middleweights, boxed and slugged his way into a place among the contenders for the heavyweight championship by decisively defeating Johnny Risko in a 10-round bout at the Olympia Arena last night.

"Standing room only" signs were out at Olympia as 19,000 persons acclaimed the "Toy Bulldog" in his first appearance against a heavyweight.

Overcoming a handicap of nearly 30 pounds, Walker jumped into the lead in the second round by sending Risko to the floor for a count of nine with a stinging left to the head. From then on he was always in front, with Risko trying desperately.

Four Major Battles In To-day's Football

TORONTO, November 8. (C.P.) — Four highly important struggles are bited on to-day's menu for Eastern Canada Football fans. For once the weatherman is kind, promising a climb in the mercury, which should make conditions ideal for the thousands who will throng to see the grid-iron warriors do battle.

Attendance records for all time will be shattered at Varsity stadium here where University of Toronto and Queen's University meet in an Intercollegiate Union match, generally rated as the headliner of a fine program.

At Montreal supporters of McGill University's Red Men will flock to Molson Stadium in the hope of seeing their favorites register their first victory of the season.

Famous Star Passes

Mrs. Hamish Munro, better known as the former Evelyn Colyer, famous British tennis star, who died in Assam, India, this week. Miss Colyer married Mr. Munro in February, 1929, and went to India, where her husband had a tea plantation. She was regarded as one of Great Britain's best tennis players and held the hard court and covered mixed championships in 1924.

There isn't any sentiment in business and apparently there isn't any in professional hockey either. This policy has forced two of the game's most famous players out of the major league, Frank Frederickson and Frank Nighbor. Few men have equalled thier performance at centre ice but as they reach the twilight of their careers there aren't any major clubs bidding for their services. The unconditional release of Frederickson from the Pittsburgh management came as a great surprise. According to rumor, he may find a berth with the Frank Patrick loop on the Pacific coast, where he started his major league career. Not as old as Nighbor, in years or in hockey, it is hard to believe he is through in major ranks. He starred for the Winnipeg Falcons ten years ago when they were the World's amateur champions, and in 1921 he jumped into the moneyed ranks to become one of the best in the game. Frank Nighbor has a somewhat different situation to face. He played in the N.H.L. before the war and for many years his famous hook-check broke up many an attack for Ottawa. Nighbor was always one of the hardest men to come to terms with and he seems to have held out just once too often. As a result it isn't likely that this great player will ever be seen in action again in N.H.L. hockey.

TUNNEY SAYS RICKARD AGREED TO MAKE HIM WORLD CHAMPION

Testifies Promoter Promised in 1925, a Year Before Mara Deal, to Arrange Dempsey Bout.

FRIEND SUGGESTED CAREER.

Gene Tunney told of his career as a fighter on the stand in his own defense in the trial of Timothy J Maras suit against him for approximately $500,000 and told how he began, as an office boy at $5 a week, the career which brought him the world's heavyweight boxing crown and an income of more than $1,000,000 in a year.

He told of his first essays at boxing, "fooling around evenings" after his day's work as a clerk, of his winning the boxing championship of the American Expeditionary Force, of his entry into professional boxing, gradually gaining in skill and confidence until he felt able to meet any man in the ring, and of the late Tex Rickard's promise to make him champion of the world.

That promise of Rickard was the high light of the retired champion's testimony yesterday. The promise was given in July, 1925, said Tunney, at a meeting he had with the famous sports promoter at the home of James Eagleton, then a warm personal friend of Tunney.

Rickard made the first overture, Tunney testified, by remarking that Dempsey would fight for no one but him.

His Agreement With Rickard

"'Dempsey fought for another promoter once and he hasn't been paid yet,'" Tunney quoted Rickard as saying.

"'Now, Gene,'" said Rickard, as Tunney quoted him on the stand, "'I can make you champion of the world if you will string along with me'."

"I said, 'Do you mean I'll fight Dempsey?'" Tunney continued.

"Rickard said 'yes.'

"I said, 'All right. You've got me.'

"We shook hands across the table and Rickard said to me, 'Do you think you can live on $70,000 a year after you become champion?' When I left I had a gentleman's agreement with Rickard to fight Dempsey."

Thus, Tunney testified, he was well on his way to the summit of the pugilistic business before Mara, who contends that Tunney afterward promised him a quarter of all his earnings as champion in return for Mara's "assisting and cooperating with him in a general way," came into any close relation to Tunney's affairs.

Tunney began his testimony in a faint voice, but he spoke distinctly and with assurance and with an apparent effort to be frank. Emory R. Buckner, his counsel, drew from him first the facts that he was 32 years old, born in New York, christened John J. Tunney but called Gene all his life, that he now lived at Stamford, Conn., and attended a parochial school until he was 16, when his formal education ended and he went to work.

His first job was as an office boy for the Ocean Steamship Company and when he quit there to enlist in the Marine Corps he was a rate clerk earning $16.50 a week.

It was not until after the war that he became seriously interested in boxing. After the Armistice he fought ten matches with other soldier boxers, became champion of his sector and was ordered to Paris to take part in the finals for the A. E. F. championship which he won.

It was a friend he had made in the army who steered him into professional boxing after he had returned from overseas, he said. At first it was a precarious existence.

"I fought sixty-five bouts after the war,' he said in reply to direct questions, "and was defeated once."

That one defeat was by Harry Greb, he explained, but he defeated Greb four times afterwards.

He interrupted his boxing career to work as a lumberjack in the Canadian forests, came back as a preliminary fighter at the Dempsey-Carpentier match where he knocked out Jack Burke.

Polish policemen have been ordered to wear a metal cuirass and carry a shield.

LEAFS SHUT OUT WINDSOR 5 TO 0

Cotton Scores Two Goals—Chabot is Faultless in the Net.

NUMEROUS PENALTIES.

WINDSOR, Ont., Nov. 8.—Showing good form for so early in the season and despite the numerous penalties incurred, because of the freak rules in operation this year, the Toronto Maple Leafs last night swept in to a 5-0 victory over Herb Mitchell's Bulldogs and were full value for that margin, even if the locals rose to great heights in frantic efforts to lodge the puck behind Lorne Chabot.

In the first period Referee Bert Corbeau and Judge-of-play, Glenn Smith, ruled with an iron hand, and, as a result, eight Windsor players and six Leafs paraded to the penalty bench, all for minor offenses. In all, play was stopped thirty-one times and the large crowd in attendance voiced disapproval in no uncertain terms. It was wretched hockey and during the intermission the officials and the rival managers went into a huddle, and it was deemed advisable to give the teams some leaway, the International League interpretation getting a trial. There was an instantaneous change and the game lived up remarkably.

Numerous Penalties

Play in the second session was halted eighteen times and in the last on twenty-two occasions. Penalties were given that amazed players and fans alike, and once when Charlie Conacher threw his stick in an effort to send the puck past the veteran Clint Benedict, Windsor was awarded a goal, much to the amazement of all concerned. However, Referee Corbeau announced at the intermission that the counter would not be allowed.

The Leafs played smart hockey, as expected, their attacks being cleverly executed, but it was Lorne Chabot who drew most of the applause. He was unbeatable and he was fighting for his position on the team, as it had been hinted that he was due to depart to other fields. Chabot entered the game determined to register a shut-out and he came through, earning brackets all the way.

BEACHERS WIN FROM AIRMEN

Camp Borden is Outscored By 13 to 10 in Exciting Game.

EXHIBITION RUGGER MATCH.

TORONTO, November 8. — Balmy Beach defeated Camp Borden flyers last night in a floodlight football game, played at Ulster Stadium, by a 13-10 margin. The Beachers took no chances on spoiling their play-off chances on Thanksgiving, most of the substitutes being given a chance to display their ability. Previous to this game, the fans were given an exhibition of British rugger by the Ontario All-Stars and the Toronto Welsh, a game that was replete with thrills from start to finish. Although distinctly foreign to the majority of the spectators, it was well played, the hard, accurate tacking, reckless ball carrying, and the speedy running of the players, causing no end of excitement. The Welshmen emerged victors, but only after a stiff battle that left the result of the issue always in doubt. The score was 7 to 6.

STARS FOR LEAFS.

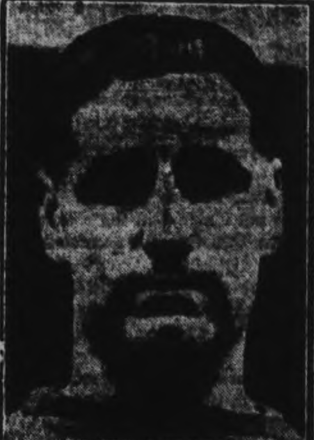

LORNE CHABOT
versatile Toronto Leaf goalie, who played a spectacular game for Conny Smythe's team in exhibition tussle with the Windsor Bulldogs last night.

SCHOOLS WILL STAGE CONTEST

Public Speaking Event to be Run in Northumberland County—Entries By Townships.

FOUR CUPS DONATED.

CAMPBELLFORD, Nov. 8 (By Examiner Staff Correspondent). — A movement which is creating great interest in the County of Northumberland is the public speaking contest. For some time past the Public schools of the different townships have been competing in a series of events staged in the different schools. These contests will come to a head when a final rally will be held on December 4th at Castleton to decide upon the competitors for the county.

Three cups are to be presented to the first three winners in the county contest. These are donated by the following men in order of the prize: W. A. Fraser, M.P.; F. J. McArthur, M.P.P., and H W Nelson, Warden of the United Counties of Northumberland and Durham. These cups are only one-year trophies, and will be competed for next year. A fourth prize will be a cup, donated by R. B. Dawson, which will go to the first prize winner as a permanent award. In addition, each contestant will receive a prize.

The primary contests in the townships of the county are scheduled as follows:—

Cramahe—Nov. 14th, at Castleton.
Murray—Nov. 28, at Wooler.
Brighton—Nov. 21st, at Hilton.
Seymour—Nov. 27th, at Campbellford.
Percy—Nov. 18th, at Warkworth.
Haldimand—Nov. 26th, at Centreton.
Alnwick—Nov. 25th, at Roseneath.
Hamilton—Nov. 20, at Cold Springs.
South Monaghan—Nov. 24th, at Bailieboro.

BOY SCOUTS ACTIVE AT CAMPBELLFORD

Christmas Preparations Include Mending and Distribution of Used Toys to Poor Children.

(By Examiner Staff Correspondent)

CAMPBELLFORD, Nov. 8.—Winter activities have commenced with the 1st Campbellford Troop, Boy Scout, under the leadership of Scoutmaster M. H. Sergeant, Looking toward the coming Christmas season, the boys are thinking along the line of service. With this in mind, a contract has been taken by the troop for the selling of Christmas cards, and exclusive rights to this district has been given them.

Also, following their usual custom, the boys will commence work in the Toy Shop at once. The object of this venture is to receive donations of disused and broken toys which the boys will collect, and which they repair and fix up in their work shop for the purpose of bringing cheer to many children who would otherwise be denied the pleasures of a happy Christmas among their toys.

This work has been very successful in the past and it is hoped that this year it will be enlarged upon.

A great deal depends on the cooperation of the citizens and an appeal is being issued by the troop for support in this good work.

A. S. Reeve, the Cambridge student who rowed in this year's 'varsity race, has just been ordained a priest in the Church of England.

Soviet Russia has purchased more than $7,000,000 worth of oil well and refiner machinery in the United States this year.

Inside Sportin' Dope—By A. Wise Cracker

Mister Sporting Editor:

Hockey talk is beginning to be heard, Mac, and before the month is out Peterborough's 2 junior O.H.A. teams, the Petes and St. John's, will be seen in action in the S.P.A. serious. It ain't likely either of the outfits will go a long distance in the pre-season battle, because they stack up against a lot of teams what has got artificial ice to practise on and is in good shape for the serious, but anyway it gives the lads some seasoning and gives the management a chance to look over the material, so the trips to the big town ain't exactly waste motion. The outlook at present ain't rosy enough to claim no championships, but both junior teams hope to give a good account of themselves. The brakes favors the Petes jrs., for they only got to win a game to make a better showing than they made the last 2 or 3 seasons in the O.H.A. race.

The big excitement in football, Mac, is the Queen's-Varsity clash this Sat. It will be all over before this is out, but anyway I'm going to call Mister Batstone's lads to win, although to tell the truth, Mac, it don't look like none of them rah-rah teams has enough punch this year to get anybody excited. The scores look more like soccer than rugby, and while most of the fans seems satisfied, these games that is won by a few long boots to the deadline don't mean a thing to one. I want to see a bird dash 30 yards through a broken field for a touchdown, or some husky blast his way over the goal line with the ball hugged tight to his tummy, and if they ain't any of that kinda thing in a game, I'd just as soon listen to Mister Graham McNamee describe a big American fixture than to watch the other stuff. The Intercollegiate better adopt the forward pass, Mac. If they can't run the ends or crash the line, mebbe they could get somewhere with a tossing game.

Our Collegiate lads win themselves the group last Sat., Mac, when they beat Cobourg 6 to 2. It wasn't a big margin, but it was plenty, and Mister Legon's shifty youths has only Belleville between themselves and Dr. Neal's mug, which the local boys has formed the habit of winning. The Belleville team watched P.C.I. perform at Cobourg, and went home loudly proclaiming they'd take them in both games. Mebbe they will, Mister, mebbe they will, but somehow I got a hunch that our Confederation Sq. machine will unreel enough speed to keep the big fellows from the East tolerable busy, and I don't mean likely.

Well, Mac, the cash and carry circuit gets under way next week, and right now I'm going to pick the Canadiens to be up there near the top when it's all over. Mister Morens and Co. fired 8 pucks past our own Mister Mickey Murray the other nite, and while it was only a exhibition game, the Flying Frenchmen showed boocoup speed against good opposition.

And now it's curtains for to-day.

Sportfully yours,

A. WISE CRACKER.

STRIKING OFF HIS OPPONENT

A striking action picture of English rugby. A St. Mary's Hospital player (left) is seen handing off a Pontypool opponent in a Rugby Union Club match, North Wembly, England.

Our Boarding House .... By Ahern

ECONOMICAL

YOU can have the smartest styles — greater comfort, with exceptional quality — and yet actually save money, by wearing Dack's Shoes year in and year out.

There is no better leather made, and no better materials produced, than are used in Dack's Shoes.

This is why prominent men in all walks of life—in all parts of Canada and United States—wear Dack's Shoes.

They *know* that complete satisfaction is assured and that they can order by mail with confidence, as their measurements are kept on file for future reference.

Let us send you our new illustrated Style Book and Self-Measurement Chart — with our compliments.

Dack's Shoes for Men (from maker to wearer)

Dack's 73 King St. West Toronto

Y.M.C.A. Runners Will Line Off Thanksgiving Day A.M.

TO-DAY AND THANKSGIVING DAY

CONTINUOUS PERFORMANCE ON THE HOLIDAY
1 p.m. to 11 p.m.
CHILDREN - - - - 25c
ADULTS: 35c and 2c - 45c and 2c - 50c and 5c

THE UNBLUSHING BRIDE MAKES HER WEDDING WOWS!

The 'IT' of the Show!

with three boy friends takes her matrimonial wow in a ricy, spicy tale of orange blossoms—and boudoirs!

CLARA BOW in "Her Wedding Night"
A Paramount Picture

with Ralph Forbes, Charles Ruggles, Skeets Gallagher. Directed by Frank Tuttle.

"Accident will Happen" | SOUND NEWS | Gorilla Mystery

4 DAYS-TUE. WED. THUR. FRI.-4 DAYS
2.30 7.00 9.00

SPECIAL CHILDREN'S MATINEE
TUESDAY and WEDNESDAY
At 4.30 p.m. Admission 10c.

History Will Never See Such An Event Again!

Miracle stars of radio. . . . Idols of a hundred million. . . . In Their First Feature Motion Picture—

CHECK AND DOUBLE CHECK

All the Characters of the Radio outshining their brilliance in a laugh-packed romance!

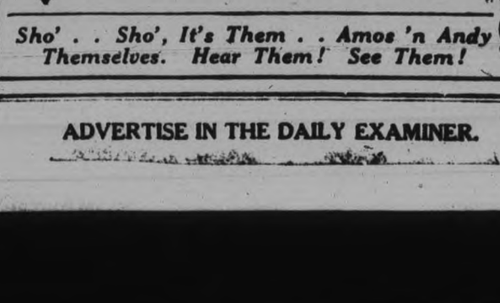

SUE CAROL IRENE RICH a Mel Brown Production

in ALL-STAR-SUPPORTING CAST

Sho' . . Sho', It's Them . . Amos 'n Andy Themselves. Hear Them! See Them!

ADVERTISE IN THE DAILY EXAMINER.

SIX TEAMS COMPETE IN RELAY RACE

Six Mile Jaunt Will Be Held Through Streets of City.

START 10.30 A.M.

Dozen Crack Juniors to Take Part in 1½ Mile Event—Order of Race.

Lining up on their mark at 10.30 Thanksgiving Day morning, the runners in the Y.M.C.A. senior relay race will be set off on the first lap of the six mile jaunt through the streets of the city. There will be four runners to a team in the relay and indications are that six teams will be competing. A strong squad has entered from Lindsay.

More than a dozen crack juniors will turn out in the junior 1½ mile race over the same course. It is expected that the young runners will uncoil real speed in their effort, since all of them have been carefully practising for weeks for the event. A Lindsay group will participate in this race also.

The course starts at the "Y" and goes down George street to Hunter street, over Hunter to Water street, north on Water to Smith street, west on Smith to George street, and down George to finish at the "Y." Spectators and motorists are requested by the race officials to keep the course clear.

Officials for the race are: Starter, H. Tudhope; timer, R. Cranfield; clerk of course, Newt. Thompson; scorer, Don Crawford.

BOXERS MEET AT LOCAL "Y"

Gord Garwood to Promote Special Class in City This Year.

NEED TWENTY MEMBERS.

Boxing is promised a new lease of life in this city. The Y.M.C.A. was last evening the scene of a meeting, under the chairmanship of Doug. Loomis, physical training director, who outlined the conditions under which the "Y" will provide equipment and instructionn to participants in the gentlemanly art of self-defence.

Gord. Garwood, who would have the duties of boxing instructor, is well qualified. He is no stranger to Peterborough sportsmen, and has signified his intention of getting together several more boxing enthusiasts for the meeting to be held on Tuesday night next at 6.30. A cordial invitation is also extended to anyone in the city interested in this sport to be on hand.

About ten young men attended the meeting held last evening, the majority of them being members of the "Y." For non-members Mr. Lomis outlined a plan which would enable them to take a membership covering the boxing season, and which would grant them all the priveleges of the regular members. It is essential that a man, who is to take up boxing seriously should have regular access to the gymnasium and shower baths, he contended.

In order to put a boxing club on a business like basis, Mr. Loomis further pointed out that there must be at least twenty members, and considerably more than that number if possible.

He wishes to get in touch with promising material to provide the nucleus for a strong boxing club, and is confident that tournaments can be arranged later in the season, and for any young man who shows promise of being a good boxer, the "Y" will pay his expenses to the Ontario "Y" Boxing Championships.

Roll up on Tuesday evening, fellows! Make your wishes known!

The mayor of Camberwell, England, wearing a silk hat and morning coat, recently won a race round a cycle track with E. T. Campbell, a member of Parliament.

Ex-Senator Players Leave For Quakers

OTTAWA, Nov. 8 (C.P.) — With final arrangements of their sale to Philadelphia completed, Wally Kilrea, Allan Shields and Syd Howe, former members of the Ottawa Senators N.H.L. team, leave to-day to report to Manager Cooper Smeaton. Shields is a defence player and the others, forwards.

Although it is reported he will play in Detroit again this season, no official news was forthcoming about Billy Beveridge, goal-keeper.

The three new members of the Philadelphia Quakers do not expect to encounter the same difficulty in crossing the United States border, as several other Canadians earlier in the season. They made all the necessary arrangements yesterday with United States Immigration authorities.

CARPET BALL.

Last Week's Results.

W.O.W. No. 11, 7-6; St. John's No. 4, 8-10.

All Saints' No. 6, 5-7; St. George's No. 10, 8-8.

All Saints' No. 9, 3-6; St. John's No. 13, 13-7.

All Saints' No. 2, 10-9; A.O.F. No. 7, 3-8.

All Saints' No. 18, 9-5; K.O.P. No. 8, 6-14.

S.O.E. No. 3, 5-12; K.O.P. No. 5, 11-3.

S.O.E. No. 14, 7-9; K.O.P. No. 5, 8-6.

S.O.E. No. 14, 15-7; St. George's No. 1, 2-10.

S.O.E. No. 3, 9-2; St. George's No. 1, 8-12.

S.O.E. No. 17, 9-6; All Saints' No. 15, 7-12.

K.O.P. No. 8, 18-10; St. James' No. 16, 4-3.

All Saints' No. 6, 18-13; A.O.F. No. 7, 4-8.

All Saints No. 18, 6-10; St. John's No. 4, 7-5.

Next Week's Games.

Tuesday, Nov. 11.

All Saints' No. 15 vs. All Saints' No. 13.

All Saints' No. 9 vs. K.O.P. No. 12.

S.O.E. No. 3 vs. St. James' No. 16.

St. George's No. 10 vs. St. George's No. 1.

S.O.E. No. 14 vs. W.O.W. No. 11.

Wednesday, Nov. 12.

K.O.P. No. 5 vs. All Saints' No. 2.

K.O.P. No. 8 vs. K.O.P. No. 12.

K.O.P. No. 8 vs. All Saints' No. 2.

K.O.P. No. 5 vs. K.O.P. No. 12

Friday, Nov. 14.

St. John's No. 13 vs. All Saints' No. 6.

St. John's No. 4 vs. A.O.F. No. 7.

Open Date.

St. James' No. 16 vs. A.O.F. No. 7.

Games if skips are agreeable:

Friday.

St. George's No. 1 vs. All Saints' No. 18.

St. George's No. 10 vs. All Saints' No. 18.

Tuesday.

S.O.E. No. 3 vs. S.O.E. No. 17.

Standing of League.

Team No.	P.	W.	L.	Pts.	Aver.
13..	16	13	3	26	.62
4..	16	13	3	26	.57
6..	16	10	6	20	.60
15..	14	9	5	18	.56
10..	14	9	5	18	.50
18..	12	8	4	16	.52
.. .. ..	12	7	5	14	.58
12..	12	7	5	14	.56
1..	14	7	7	14	.50
3..	16	7	9	14	.43
14..	18	7	11	14	.46
7..	14	5	9	10	.46
9..	14	5	9	10	.47
2..	12	4	8	8	.48
17..	12	4	8	8	.46
5..	16	4	12	8	.40
16..	8	3	5	6	.35
11..	12	2	10	4	.41

SEEK STAGE JOBS.

With only four legit producers, not counting Arch Selwyn, using picture "names" in forthcoming Broadway shows, screen stars are giving the legit the hungry look and egging their agents on.

Besides Selwyn, producers planning shows with picture people in the cast, are George Choos with Jean Harlow and Percy Oakes with Claire Windsor. Oothers, Earl Carroll for a musical and Curtis Emery for a dramatic, haven't landed ones they want and are being choosy until they do.

List of picture people ogling legit is said to be plenty long.

Salary comparisons between picture esalaries and what they'll take from legit art pitiful. According to one, they'll work for peanuts.

IF THERE ARE MILES AND MONTHS OF SERVICE LEFT IN YOUR OLD BATTERY OUR THOROUGH INSPECTION WILL TELL YOU

If your battery seems worn out, bring it to us. In our thorough inspection, given without charge on any make of battery, we may find that its life can be restored with minor repairs or recharging.

ALDOUS & METCALFE
PETERBOROUGH
290 CHARLOTTE ST. PHONE 266

Willard STORAGE BATTERIES

ALEX AND ART SMITH LISTED FOR DEFENSE

Non-relative Brother Act Will Furnish Defensive Power For Senators.

CONNELL IN GOAL.

Joe Lamb, Hec Kilrea and Frankie Finnigan to Act as First String Forwards.

OTTAWA, Ont., Nov. 8 (C.P.) — With one exception, the regulars of the Ottawa Senator team which last season fought its way into the championship play-offs only to go down before the brilliance of New York Rangers are intact for the National Hockey League 1931-32 pennant chase. But the exception being Frank "King" Clancy could hardly be a more serious setback to title aspirations.

The hard-skating, never-tiring Clancy, as potential a threat on the incessant goalward rushes he is famous for, as he was on the defence, was long sought after by many other teams. An offer made for him a few weeks ago by Toronto Maple Leafs was so generous the Ottawa club management could hardly in a business sense, turn it back. Two players and $35,000 came to the Senators for their dyuamic defenceman and ex-captain, but the gap left by his departure leaves the Ottawawans with prospects not nearly so bright as were those of last year.

New "Brother" Act

Art Smith, one of the two men sent here by the Leafs, seems destined to take the "King's" place on the rearguard. Despite his bulk Smith is a speedy skater and possessor of a notoriously hard, tricky shot on goal. Lanky Alex Smith, who last season teamed with Clancy, will likely put on a non-relative brother act with Art, although Harold Starr is giving the two of them stiff competition in the pre-season practices for the regular berths. Starr graduated from amateur company only last year, but he plays the rugged style of hockey that is pleasing to the fans.

In the nets will be the familiar figure of Alex Connell while the first string forwards will again be Joe Lamb flanked by Heck Kilrea and Frankie "Irish" Finnigan, the new Senator captain. Possessing as it does two such natural skaters as Kilrea and Lamb, in addition to the quick-thinking Finnigan, the regular forward line more than any other factor makes Senators a threat for championship honors. Kilrea, so called "Blonde Flash," and Lamb are two of the fastest men in the league and, despite their youth, they are veterans in professional ice company.

Eric Pettinger, who came here with Smith in the Clancy deal, will probably hold down centre ice position on the relief forward trio. Foxy Danny Cox and Art Gagne will form his wings.

LIGHT PLANE FOR AUSTRALIA FLIGHT

Kingsford-Smith Made England-Port Darwin Hop Under Ten Days.

LONDON, Nov. 8.—(By the Canadian Press)—Regular high speed air mail and passenger services right across the world between London and Australia are brought appreciably nearer realization by Wing Commander Kingsford-Smith's feat in flying from London to Port Darwain, Australia, inside 10 days.

Never previously have modern light aircraft proved so conclusively in two consecutive weeks their ability to cover the longest possible journeys at a rate unapproached by any form of land or water transport. Recently, Mr. Caspareuthus, a South African, improved on all earlier journeys by flying from England to Cape Town in nine days, his vehicle being a standard light British monoplane. Now Kingsford-Smith, flying a standard sports light biplane which can be bought in Great Britain for approximately $4,000 has trimmed the London-Australia journey to less than 10 days and flight Lieutenant Hill, piloting the cheapest machine of the three, was only prevented by bad luck in crashing at his last take-off from surpassing all earlier flights.

Once again the acid test of long distance flying in all kinds of weather and over most sorts of terrain which an airman can meet in world travel has proved the supremacy of the British light aeroplanes and low powered aero engine. Hill's and Kingsford-Smith's machines were craft that any air enthusiast can buy "over the counter"; the only important alteration from standard being the placing of extra fuel tanks in the passenger's cockpit to enable the pilot to fly unusually long distances without alighting to refuel.

Much has been said about the fatigue incidental to long flights of this kind. Undoubtedly the flights are tremendous tests of endurance, but a moment's thought will prove that the aeroplane is probably the only vehicle in existence comfortable enough for long distance "lone" touring of this kind. Driving a motor car or a motor boat for 12 hours or more a day during 10 or more consecutive days would be an ordeal far surpassing that borne by the Australian flyers. The modern light aeroplane flies itself for long periods in decent weather conditions; progress is generally smooth and unexacting compared with the strain of piloting continuously any land or water vehicle; the air is clear, dustless and unpolluted.

Dame Clara Butt, the opera star, will soon arrive in Japan to make the first English phonograph records ever produced there, and in Tokio she will sing with native musicians for the recorder.

SPECIAL HOLIDAY ATTRACTION

Regent

Starting To-day, also Mon., Tues.
FOUR SHOWS ON THE HOLIDAY
Afternoon at 2 & 4. Night at 7 & 9

"WHAT A MAN"!

That's what they all say about

Reginald Denny

in the Season's Jolliest Talkie, with Miriam Seegar, Anita Louise, Harvey Clark. Laughs and Comedy Situations Galore. Smart Witty Dialogue in Novel Story. Fast, Fresh Fun. A Superlative Cast.

SPECIAL ADDED ATTRACTION

The Tiffany Chimps in

"The Little Covered Wagon"

Also
FOX SOUND NEWS
MUSICAL ACT

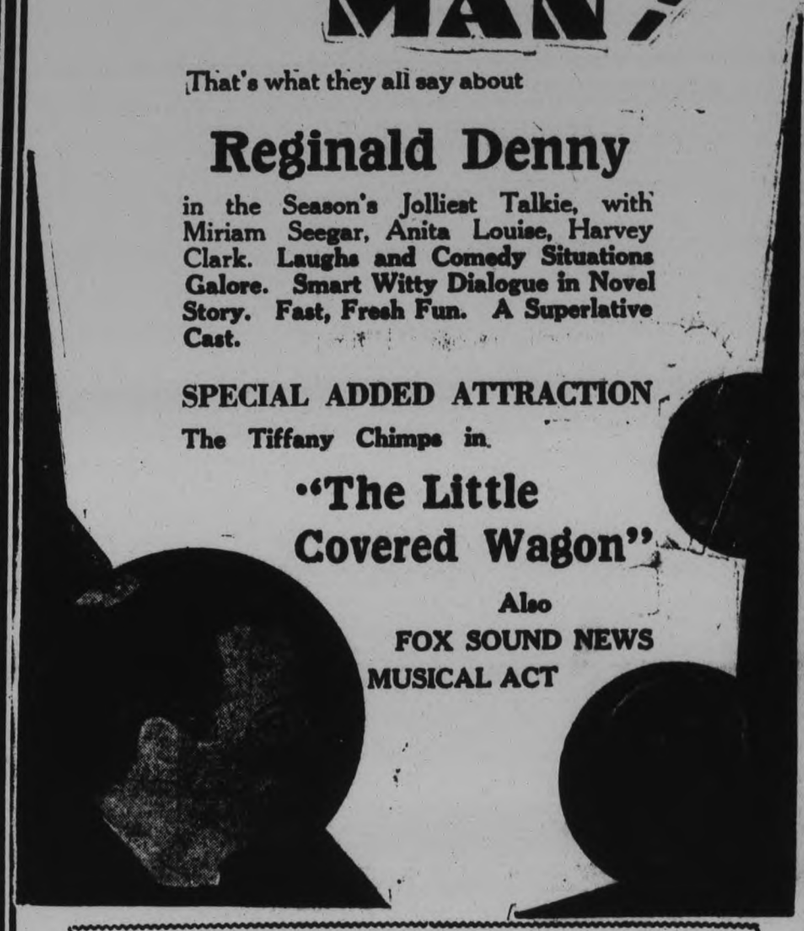

Regent Receives Unusual Honor. Award of Merit

The Bronze "Plaque of Honor" has been presented to the

REGENT THEATRE

By Exhibitors Herald-World—(World's Largest Motion Picture Magazine) for its

PERFECT REPRODUCTION OF SOUND PICTURES

See this Beautiful Bronze Plaque—A Tribute to our Perfect Sound System and Efficient House Staff on Display in the Lobby of Theatre.

The Regent uses the World's Famous Northern Electric Sound System.

Great Agriculturist Honored In Trinidad

Sir Francis Watts, Principal of Imperial College, Buried on Collegiate Grounds.

PORT OF SPAIN, Trinidad, Nov. 8.—(By the Canadian Press)—Agriculturists from all parts of Trinidad, standing with bowed heads in a rude little wooden hut in the heart of the Arena Forest, recently paid tribute to the memory of the late Sir Francis Watts, Hon. A. B. Carr, president of the Trinidad and Tobago Agricultural Society, moved a resolution extending sympathy to the relatives of the man whose death is a great loss to the colony and to agriculture in the whole of the West Indies.

Born in Devon 71 years ago, Sir Francis worked in the interests of West Indian agriculture for 40 years and strove to implant a love of nature in the children attending the schools. He was buried on the grounds of the West Indian agricultural college here, among the plant life he had tended. He was principal of the college from 1921 to 1924.

The Arena Forest was chosen because it contains one of the most hallowed spots in the whole West Indies, and the agriculturists had gone there as guests of the forest department to observe the great progress being made in reforestation. Four hundred years ago three missionaries, the governor and the principal authorities were put to death by Indians who had invited them to a banquet on the occasion of the inauguration of a mission for the Indians.

A wooden cross marks the last resting place of the victims of one of the most blood-thirsty attacks ever made on strangers to the Islands by the Indians they found there. In 1687, the King of Spain, according to Fraser's history "confided to the Capuchins of the Province of Catalonia the spiritual charge of the Indians of Trinidad. Five "Missions" (Indian Settlements under the joint charge of a Priest and of a Civil Magistrate) were formed. In December, 1699, when the opened a new mission in the Island of Trinidad, under the name of San Francisco de los Arenales the Indians, prompted by the devil, put to a cruel death the three Missionaries who had undertaken the charge of it."

According to a tradition which still exists among the old Spaniards of the Island, it would appear that the Governor and the principal authorities were also present at the banquet given on the occasion of this inauguration of the Mission of San Francisco, and that on a pre-concerted signal being made they were all massacred by the Indians.

HOLIDAY INVESTMENTS ASTOUNDING

J. J. DUFFUS LIMITED

Re-Conditioned Cars

ARE REAL INVESTMENTS

We are disposing of our ENTIRE STOCK ON NEXT YEAR'S TERMS. Make your selection for IMMEDIATE or Next Spring's Delivery.

SMALL DOWN PAYMENT

and you own one of our OUTSTANDING BARGAINS in the type of your choice.

SEDANS
COACHES
COUPES
ROADSTERS
CABRIOLETS
LIGHT DELIVERIES

THE SELECTION INCLUDES

PONTIACS
WILLYS-KNIGHTS
BUICKS
WHIPPETS
FORDS (MODEL A)
FORDS (MODEL T)
HUDSON-ESSEX
OLDSMOBILES

Open Evenings and on the Holiday

J. J. DUFFUS LIMITED

ANNIVERSARY SERVICES HELD FOR PONTYPOOL UNITED CHURCH

Rev. Mr. Stevling of Orono, Officiates at Both Services.

SPECIAL MUSIC.

(Examiner Correspondence)

PONTYPOOL, November 8. — Anniversary services of the United Church were held on Sunday, when Rev. Mr. Sterling of Orono, officiated at both services.

The local choir contributed special music and was assisted by Messrs Sutton of Orono, and J. J. Clarke, of Bethany. Mr. Sutton and Miss Bernice Cain sang solos at both services. The church was beautifully decorated with flowers, leaves and fruits.

Fowl Supper.

On Wednesday evening a fowl supper was served by the ladies in the basement of the church. After supper, which everyone enjoyed, a concert was given in the Orange Hall by local and outside talent. Some of those contributing toward the program were Mrs. Cawker and son, Charles of Bowmanville; R. Sutton of Orono, Dr. Kuslake, of Orono, Miss Adamson, Neil Curtis and school children of Pontypool. Rev. Mr. Adamson, pastor of the church, acted as chairman. Proceeds of the supper amounted to about two hundred dollars.

Celebrates Birthday.

Mrs. James Connell, who recently celebrated her seventy-fifth birthday, is enjoying good health. A fowl dinner was served in her honor in the evening when the following guests were present: Reeve P. and Mrs. Stinson and family of Millbrook; Mr. and Mrs. John McNight and family of Cavan, and Mr. and Mrs. Robert Payne of Pontypool.

Mr. and Mrs. Connell have practically spent their entire life in Manvers Township. Their many friends join in wishing Mrs. Connell many more birthday anniversaries.

HYDRO ELECTRICITY IN CANADA

Two men were once viewing the great Niagara Falls—one of them was declaiming on the wonderful panorama presented by the Falls when he was interrupted by his companion who pointed out that while appreciating the beauty of it all, and recognizing the great predominate forces, he was also impressed by the enormous results achieved in controlling those forces for the benefit of himself and his fellows. He was, of course, referring to the hydro-electric developments operating on both sides of the Niagara River. And the same story might be told of every one of the hydro developments scattered throughout Canada—the dominating spirit of man harnessing Canada's mighty powers to serve humanity in its upward course.

Little Known.

Yet less than half a century ago hydro power was still little more than a potentiality—was even an unknown force so far as its practical utilization was concerned. To-day approximately 6,000,000 horsepower is being taken from Canadian waters, all made possible by the genius and enterprise of men who had faith in their own country. And what a difference this remarkable utilization of the water powers has had on the development of the vast resources of the country, and in the advancement of the amenities of life. It is questionable if there is any country in the world so well off as Canada is in regard to facilities for progress—where the home, the factory or the community has at command so much light, heat or power, or at so low a cost. The consequence is that Canadian industry has a special advantage over that of other countries, with living conditions on a higher plane. Because of the low cost, and wide distribution, of hydro power, as compared with any other power, there is not a resource either below or above the ground but what can be profitably developed; as is indicated by the huge amount of business done in the varied products of the mine, the forest and the land.

Private Enterprise.

Two thirds of Canada's hydro-electric development is the result of private enterprise. This means that 4,000,000 horse-power has been developed by private individuals at an outlay of over one billion dollars, the larger part of which has been raised from the Canadian public. And as the average investment is not large it may be taken for granted that quite a large number of the citizens are financially interested in hydro-power, and Canadian hydro-electric securities are amongst the soundest investments of the country.

To get an idea of the financial ramifications of hydro power in Canada your correspondent recently discussed the matter with one of the executives of Nesbitt, Thomson and Company of Montreal, undoubtedly the largest organization in the Dominion specializing in power securities; it having a direct interest in power corporations generating over one million horse-power in forty power plants in the different sections of the country.

This executive of many power plants was quite enthusiastic regarding the future of hydro energy in Canada. He pointed out that this was a world of mechanicalization, and that Canada had water powers—the most economical motive force for modern machine production—on a scale unapproached by any other nation. "When capital" he went on "has been applied to a water-power, there has been set in motion an active agent of progress, and the fact of power development becomes the promise of ever widening circles of prosperity. Present installation represents the direct investment of many hundreds of millions of dollars contributed not only by the Canadian people, but by those of other countries. The outlook of hydro-electricity as it affects the Canadian people either as investors or consumers is distinctly bright."

And to back up this expressed confidence it might be stated that the Nesbitt Thomson power interests are spending millions of dollars in new hydro developments in British Columbia, Manitoba and Quebec. And what has been said of Nesbitt Thomson may be said with equal truth of the other private power interests of the Dominion, for all have invested their money on faith; and if on the whole, they have been successful in their investments it is because they have backed up that faith with ability, hard work and enterprise.

Through all the provinces have their hydro developments only about fourteen per cent of the present recorded water power resources have been harnessed, so there is plenty of room for the further development, which is continually going on. A very interesting and encouraging feature of the new development is that on the completion of a new hydro-electric plant the power is immediately absorbed, not only by the established industries but by new industries. This means that in the course of a very short period Canada will become one of the great industrial centres of the world—particularly in those industries indigenous to the country—and hydro electric energy will be the great factor that will make it possible.

VEGETABLE WASTE

Some of the best part of vegetables is lost through thick paring and over cooking. Most vegetables should boil from ten to fifteen minutes only.

GREASE SPOTS

Don't wash grease spots on linoleum or wood floors with hot water as this sets grease. Wash with soap powder and cold water until the grease comes out.

Nurse Says:—

"I knew the Nerve Food would soon make you better."

"In all my nursing experience, I have never found a restorative treatment for the blood and nerves that equals Dr. Chase's Nerve Food."

"Your appetite is much better, you sleep well nights and I can see that you are gaining strength every day. I have known so many similar cases that I have the utmost confidence in this medicine."

Dr. Chase's Nerve Food
Restores Tired, Weak Nerves

WHEN BIG NEWS TRAVELLED BY PONY EXPRESS

Co-operative Gathering of News First Attempted in Nova Scotia.

BY N. Y. NEWSPAPERS.

Despatches From Europe Came in Mail Steamers From England

HALIFAX, N.S., Nov. 8 (C.P.) — Newspaper readers everywhere are familiar with the symbols which identify present day news despatches as the product of world wide news gathering agencies; few, perhaps, realize as they scan the headlines over their breakfast coffee, that the first important steps toward an organized dissemination of intelligence on this continent had Halifax as the heel-print and Digby as the end of the initial stride.

The first step was the Halifax Express, in which the Associated Press had its inception, and which, by a fortnightly desperate gallop from Halifax to Digby, placed English and foreign news in the hands of New York readers thirty-six hours before the arrival at Boston of the steamer on which the despatches crossed the Atlantic. In the records of the Nova Scotia Historical Society are stories of how the express riders covered the 144 miles in an average of eight hours, thrusting their sealed packages into the hands of the waiting couriers for conveyance by steamer across the Bay of Fundy to the eastern extremity of the telegraph at Saint John.

Old World News

The Halifax Express was in operation during nine months of 1849, between the establishment of the telegraph line from Saint John to Calais, Maine, whence it was hooked up with Boston and New York, and its extension to Halifax. In those days the English mail steamers ran between Liverpool and Boston, calling at Halifax. News from England was then the news of the world. It came in fortnightly budgets from London, not as now in continuous despatches over leased wires from the ends of the earth. It was this condition that brought the New York newspapers together and caused the Associated Press to be founded. It also demonstrated the necessity of extending the telegraph to Halifax.

From 1825 on, a revolution had slowly been taking place in methods of newsgathering. In that year Topliff and Blake had begun prowling about Boston Harbor and selling shipping and market intelligence. Later on Hale and Hallock purchased the New York Journal of Commerce and extended the system, employing a seagoing yacht to meet the incoming European steamers and relaying their information to the presses by carrier pigeons, semaphore signals and every available means. Competition between the New York papers was keen. James Gordon Bennett had a horse express in operation between Boston and New York after the establishment of the Cunard steamship line between Liverpool, Halifax and Boston. In the New England city, Topliff and Blake had now been succeeded by D. H. Craig, who sometimes communicated with his office in Boston by carrier pigeon from a point of fifty miles at sea, after meeting incoming steamers with his schooner.

Among Craig's exploits, it is related that coming to Halifax as one of a party of newspaper men who had chartered a steamer to meet the English mail, he secreted two pigeons in a basket, releasing them while still many miles at sea on the return trip. Thus others of the party found the despatches already public property when they landed in Boston harbor.

Meanwhile, Morse had been struggling with the telegraph, and by 1849 the lines had been extended to Saint John. The English news was of immense value to spectators, particularly that relating to world markets, and in order to keep pace with private speculators and protect their public, as well as safeguard their own interests, six New York papers established the Halifax Express. D. H. Craig was the first superintendent at Halifax. Thus Halifax became the first foreign station and Craig the first foreign correspondent of the Associated Press.

3,000 Word Budgets

Budgets of news, generally running to 3,000 words, were delivered to Craig's men, often before the steamers reached their piers, and rushed to Victoria Beach, Digby by two riders, changing at Kentville, and taking fresh horses every twelve miles. The express had competition, for the private speculators did not relish being beaten to New York with valuable information. The races of the rival expresses through little Nova Scotia villages are still the subject of somewhat vague traditions in that section of the country. The first express left Halifax on the morning of February 21, 1849, and reached Digby over eleven hours later, a record which was lowered by over three hours on the very next trip. On one occasion only two and one half minutes separted the rival horsemen at the finish. At another time, when the express was being run in the dead of night, a rider felt his horse give a tremendous leap, and was unaware until the next day that his faithful animal had taken in his stride a twenty foot gap in a highway bridge.

The cost of maintaining the express was about $1,000 for each mail arrival. Besides this, newspapers contributed largely to the upkeep of the telegraph. Boston newspapers shortly came into the association and bore their share of the cost.

The British Colonist, a Halifax paper of the time, remarks editorially: "Had we ever entertained any doubts as to the importance of an electric telegraph being constructed between Nova Scotia and New Brunswick the following fact would suffice to remove scepticism. The America arrived on last Thursday morning, and incredible as it may seem, the English and foreign news which she carried was published in New York on the same evening."

The first telegraphed despatch to be published in a Halifax paper appeared when the line was extended from Saint John to Halifax. It was headed "Great Storm At Portland" and read: Saint John, N.B., Nov 14, 1849. Ten buildings were blown down on Friday night. No other news per steamer."

The first despatch of English news by telegraph direct to New York and Boston was completed on November 15, the following day. Thus was terminated the Halifax Express.

Best Remedy for Cough Is Easily Mixed at Home

You'll never know how quickly a stubborn cough or chest cold can be conquered, until you try this famous recipe. It is used in millions of homes, because it gives more prompt, positive relief than anything else. It's no trouble at all to mix and costs but a trifle.

Into a 16 oz. bottle, pour 2½ ounces of Pinex; then add plain granulated sugar syrup or strained honey to make 16 ounces. This saves two-thirds of the money usually spent for cough medicine, and gives you a purer, better remedy. It never spoils, and tastes good—children like it.

You can actually feel its penetrating, soothing action on the inflamed throat membranes. It is also absorbed into the blood, where it acts directly on the bronchial tubes. At the same time, it promptly loosens the germ-laden phlegm. This three-fold action explains why it brings such quick relief even in severe bronchial coughs which follow cold epidemics.

Pinex is a highly concentrated compound of genuine Norway Pine, containing the active agent of creosote, in a refined, palatable form, and known as one of the greatest healing agents for severe coughs, chest colds and bronchial troubles.

Do not accept a substitute for Pinex. It is guaranteed to give prompt relief or money refunded.

The Pain Vanished in Three Days

Ontario Lady Used Dodd's Kidney Pills

"I have off and on suffered with Rheumatism," writes Mrs. W. Russell, 183 St. James St., Port Arthur, Ont. "I couldn't find relief in any pills or medicine which I had been taking until a friend advised me to try Dodd's Kidney Pills. I got a box and in a day's time I felt better and on the third day the pain was nearly gone. Now I have no pain at all and always keep Dodd's Kidney Pills in the house."

Dodd's Kidney Pills have restored sound health to thousands of troubled men and women. They strengthen weak kidneys and remove the cause of the pain. 501

URGES U.S. ENTRY IN WORLD COURT

Senator States Refusal Would Show Indifference to Settlement of International Disputes.

SPEAKS BEFORE STUDENTS.

SOUTH HADLEY, Mass., Nov. 8.—(C.P.).—Senator Frederick H. Gillett of Massachusetts yesterday told the alumni and undergraduates of Mount Holyoke College that for the United States to refuse to subscribe to the World Court "would show indifference to the great cause of judicial settlement of international disputes."

He was speaking at Founder's Day exercises, a program commemorative of the 93rd anniversary of the founding of the college by Mary Lyon.

"We certainly are not risking much," Senator Gillette said, "in helping to establish a court which can never try us except on our request. Any judgment it may render in disputes between other nations does not bind us but only the nations on trial.

Fifth Reservation.

"The fifth reservation, which has been the sole source of difficulty, provided that the Court shall not 'without the consent of the United States' entertain any request for an advisory opinion touching any dispute or question in which the United States has or claims an interest."

Senator Gillett explained how the treaty awaiting ratification adjusts the "misunderstandings" by expressly accepting all of the Senate's 1926 reservations, subject to "certain agreements as to their operation."

"It is unfair to direct against the court," Senator Gillett said. "The hostility which exists against the League of Nations. Personally, I am glad we are not in the League. I think our geographical location and our racial differences would seriously hamper our usefulness in the League. But I think that, despite its defects, it has for 10 years been the most effectual agent for peace and reconstruction in Europe.

"To refuse to support the World Court, however, would show indifference to the great cause of judicial settlement of international disputes, which is the most hopeful pathway to peace, and which represents a tradition which America has most consistently followed."

Sir William Soulsby, aged 79, saw his fifty-fifth Lord Mayor of London elected this year.

50 Pc. SCHOOL SET FREE

Big assortment of Pencils, Pens, Erasers, Colored Crayons, Paints, Brush, Ruler, Blotters, Transfers, etc., in handsome case. Over 50 pieces ALL FREE for selling 20 packets of Gold-eyed Needles at 10c a packet. EXTRA GIFT for promptness. Order today. Send no money. 422

EMPIRE PREMIUM CO., DEPT. 7 Earl Street, TORONTO 8, Ontario.

Cook's Regulating Compound

A safe, reliable regulating medicine, sold in three degrees of strength—No. 1, $1; No. 2, $3; No. 3, $5 per box. Sold by all druggists, or sent prepaid on receipt of price. Free pamphlet. Address: THE COOK MEDICINE CO., TORONTO, ONT. (Formerly Windsor)

TILLIE THE TOILER — By Russ Westover

BRINGING UP FATHER — By George McManus

TOOTS AND CASPER — By Jimmy Murphy

DUMB DORA

Sell Discarded Articles Now---They Bring You Money---Phone 1,600

WANT AD. RATES

Cash 1 cent per word or figure per insertion.

If Charged 1½ cent per word or figure per insertion.

Phone We will call for your ad and give you the cash rate. **1600**

CHARGES:

Card of Thanks 50c
In Memoriam (up to 2 inches) .. 75c
Over two inches, per inch 50c
With black border, extra 25c
Birth Notice 50c
Death Notice 50c
Locals (Back Page) per inch ... $1.00
Black Local (Back Page) per in... $1.40

INDEX TO EXAMINER CLASSIFIED WANT ADS.

Agents Wanted L
Boarders Wanted ..... F
Business Opportunities ..... K
Cottages, Summer Resorts ..... E
Dressmaking ..... Z
Employment Wanted ..... J
Female Help Wanted ..... H
Found ..... N
For Sale: General ..... A
To Rent: Houses and Apartments B
General Notice ..... T
Livestock ..... O
Lost ..... M
Male Help Wanted ..... G
Pet Stock ..... W
Personal ..... R
Poultry For Sale and Eggs ..... P
Radio I
Real Estate For Sale ..... D
Used Cars For Sale ..... S
Wanted: General ..... Q

a For Sale—General

CABBAGE, 50c DOZEN, DELIVERED. 'Phone 2081J. 3d-111-2290A

GENT.'S BICYCLE, AND TYPEWRITER, cheap for quick sale. 293 George Street. 3d-111-2302A

KINDLING OR HARDWOOD, MIXED, 12in., extra large Sack, 35c, delivered. 'Phone 233. 3d-111-2246A

CHILD'S COT AND CARRIAGE, AND Household Articles. 'Phone 473. 3d-111-2297A

THREE DAYS ONLY, HOUSE DRESSES 89c. Record Store. 3d-111-2298A

COOK STOVE. APPLY 487 SHERbrooke. 3d-113-2334A

SIX-HOLE RANGE, RESERVOIR AND Warming Oven, in good condition. Apply 393 Harvey Street. 2d-112-2355A

GREY DUCO BARNET KITCHEN CAbinet $25, cost $55; Electric Singer Sewing Machine $30, cost $85; White Porcelain Kitchen Table, $5; Electric Stove, $40; Electric Light Fixtures, 50c to $6; 50 feet Hose, $4.50; Buck-saw, $1; Boy's Boots and Skates, size 7, $3, cost $14; Broom Cupboard $3, worth $14; Electric Water Heater, $10. Everything good as new. Owner leaving City 'Phone 887 1d-111-2350A

WALNUT FINISH STEEL BED, Spring and Mattress, $13; Box Stove, $3; Dresser, $4; Easy Chair, $5; Oak Diners, Tables, Lounge, Crockery, Tools, Stove Pipe, and Household Effects. M. T. Butcher, 280 Park Hill Road. 'Phone 2714W. 1d-111-2364A

BLUE GEORGETTE AFTERNOON Dress, size 34. 'Phone 3507. 2d-112-2365A

MANVERS POTATOES, $1 PER BAG. Delivered. 'Phone 3033. 3d-113-2367A

a For Sale—General

DRY WOOD, ALL KINDS, AT CUT-Rate Prices. Good Coal and Coke Dinsdale's. 'Phone 153 26d-122-1829A

FORD RADIATOR. APPLY A. BLADE & Son Greenhouse. 'Phone 508. 3d-111-2288A

HARDWOOD, CUT TWELVE-INCH $10.00 cord. 4-foot hardwood, $9.00 cord. Phone 18 r 23, Warsaw. M. Payne. 6d-115-2304A

TORONTO DAILY AND WEEKLY Star. Anti-Freeze Alcohol, Oil and Grease, British-American and City Service Gasoline, Groceries of all kinds, Cooked Meats. Crowe's Service Station, George Street. 1d-111-2371A

FUR-TRIMMED WINTER COAT, GOOD condition. Cheap. Phone 2547J. 3d-112-2305A

BONE DRY MIXED WOOD, $3 PER Half-Cord, fair percentage Hard. Reduced to clear quickly. Thompson's 'Phone 2260, Nights 1026 6d-111-2143A

THREE STOVES, IN GOOD CONDITION; 4-Burner Gas, Perfection Oil Burner, and Coal Laundry Stove. 'Phone 3493W. 3d-111-2225A

HOUSEHOLD FURNITURE, INCLUDing Large Office Desk and Davidson Cooking Range, nearly new. Apply 118 Gladstone Avenue, or 'Phone 3159J. 3d-111-2277A

SIXTEEN-INCH DRY MIXED SLABwood, $6.50 per Cord; also Eighty per cent. Dry Hardwood, Fourteen-inch, $9 per Cord, Delivered. A. L. Payne, 'Phone 16 ring 6, Warsaw. 12d-116-2123A

HUNTING RIFLE, 38-55. PRICED right. 'Phone 247W. 2d-111-2310A

TWO YOUNG SOWS, DUE FEBRUARY. James Walsh, R. R. No. 10, Peterborough, Warsaw Road. 3d-112-2308A

COMPLETE SET OF HEAVY DOUBLE Harness, almost new. Apply Henry Orde, R. R. No. 8, Peterborough. 3d-112-3676A

QUEBEC HEATER, ALMOST NEW. Apply 85 Hunter West. 3d-111-2314A

MAN'S WINTER OVERCOAT, SIZE 35, cheap; One High Chair, first-class condition. 'Phone 3421J. 2d-111-2317A

DANDY APPLES FOR SALE—STARKS, Baldwins, $3.25 Barrel; Ben Davis and Gano, $2.75; Spys, $4.00. Delivered. 'Phone Dan. Sims, 2041M. 4d-111-3636A

ONE STANDARD OAK HEATER, cheap. 8 Victoria Avenue. 'Phone 1086W. 3d-112-2327A

HAND-PAINTED CHINA LAMP, PRISM trimmed; Spreads and Comfortable Quilts, new. 'Phone 2258M. 3d-111-2324A

GOOD, MEDIUM SIZE TUXEDO SUIT. 'Phone 3160W. 3d-112-2326A

FIRECO RANGE, CHILD'S COT. APPLY 82 McDonnel. 'Phone 3680F. 3d-112-2321A

CHOICE TIMOTHY AND ALFALFA Hay. 'Phone 2106J. 3d-111-2293A

HAVE YOUR HOME CAULKED — Prevent the cold air from coming in around the doors and windows. Estimates free. Prices reasonable. 'Phone McPherson's 386. 3d-111-2295A

KITCHEN CABINET, REFRIGERATOR, Table and Chairs, cheap for quick sale. 266 Simcoe Street. 3d-111-2303A

IF YOU REQUIRE SANITARY RUBber Goods, write for Catalogue and Prices. Safe and Sanitary Rubber Works Dept. 17, Box 165, Verdun, Montreal. Mar 1,31-4935A

THREE LARGE UNFURNISHED Rooms. 466 Stewart Street. 3d-111-2285B

STORE, CORNER BROCK AND George Streets. Possession 1st of November. Apply 437 George Street. dtf-B

SIX-ROOMED BRICK HOUSE, ALL conveniences, North. 'Phone 1531W. 1d-111-2369B

FOUR LOWER FURNISHED ROOMS and Garage; cheap rent. Apply 801 Water Street. 3d-111-2300B

MODERN BATHROOM FLAT, RESIdential. 'Phone 784J. 3d-111-2301B

WARM 3-ROOMED FLAT; RENT reasonable. 345 Rubidge. 3d-113-2357B

FURNISHED HOUSEKEEPING ROOMS, central. 'Phone 2637W. 3d-113-2368B

SMALL HOUSE, IN GOOD ORDER, South-end. R. C. Braund. 6d-116-2361B

LISTEN! DANDY 7-ROOM BRICK Home, French doors, hardwood floors, Garage; central. Apply 293 Dalhousie Street. 'Phone 273. 3d-113-2363B

GOOD COMFORTABLE HOUSE, CENtral, clean, well decorated; conveniences; choice location; rent reasonable. Apply 183 Antrim. 6d-116-2352B

LOWER APARTMENT, 4 ROOMS, 3-piece bath, hardwood floors (Unheated). Also Upper Apartment (Heated), 5 Rooms, balcony, central; adult family. 'Phone 448W. 3d-113-2349B

b For Rent—Houses and Apartments

LOVELY WARM, FRONT, FURNISHED Bedroom, Downstairs, Kitchenette. 601 Water. 3d-111-2292B

LITTLE LOWER FLAT (MORE LIKE Small House); conveniences; $15.00 per month. Apply 183 Antrim. 6d-113-2204B

FOR IMMEDIATE POSSESSION — Large Brick House, desirably located, Stewart Street, with Double Garage. Two Small Houses, with modern conveniences. Also Single and Double Garages, centrally located; rent reasonable. Apply to J. J. McBain. 4d-111-2234B

TWO FURNISHED ROOMS. APPLY 412 George. 3d-111-2272B

SEVEN-ROOM HOUSE TO RENT, 772 Water Street; hot water heating, Garage. Apply to A. A. McIntyre, 552 Aylmer Street. 3d-111-2275B

TRY US — ROOMS, DAY OR WEEK. Three Dollars Week up; comfortable, convenient. 119 Hunter Street. 6d-31,1,3,5,7,10-2089B

SEVEN-ROOM HOUSE, NEWLY DEcorated. Apply 71 McDonnel. 3d-112-2322B

HOUSE, 217 WOODBINE AVENUE. Apply 550 Armour Road. 3d-112-2329B

SIX-ROOMED COTTAGE, PARTLY modern, with furnace. Apply 457 Elm Street. 3d-112-2192B

TWO OR THREE UNFURNISHED Rooms, Bathroom Flat, on Ground Floor; newly decorated; central, with Garage. Apply 51 Brock. 'Phone 2253J. 3d-112-2326B

MODERN SEVEN-ROOMED HOUSE, newly decorated, on King Street. Walter Nugent Real Estate, 181 Charlotte. 'Phones 203—2598. 3d-4,6,8-2210B

SMALL APARTMENT, HEATED, FURnished; balcony. Apply 583 Aylmer. 6d-116-2331B

APARTMENT, OVER 325 GEORGE Street. Apply at 325 George Street. 3d-113-2337B

HEATED ROOM, WITH BOARD OR use of Kitchen. 'Phone 138J. 2d-112-2328B

For Rent—General

STORE, ALSO GARAGE. APPLY 163 Charlotte. 4d-111-2238C

GARAGE, WITH ELECTRIC LIGHT, at 222 Wolfe Street, corner Wolfe and Aylmer Streets. 3d-111-C

SEVEN-ROOM HOUSE, NEWLY PAPered, furnace, 710 Water Street. Apply 151 Park Street or 708 Water Street. 6d-115-2311B

WARM, COMFORTABLE ROOM, ALL conveniences. 379 Park Street. 'Phone 525W. 3d-112-3662B

d Real Estate and Farms

FOR SALE — A REAL HOME, AND A Real Buy, in heart of best West-end residential district — 4 Bedrooms, 2 Bathrooms, beam and dome ceilings, easily converted into Duplex if desired. At $6,800, is a Thousand under value. Must sell. J. H. Callander, 575 Weller. 'Phone 874. dtf-D

FOR SALE — RETAIL GROCERY Business, Stock and Fixtures; established 24 years. Write Box 2254, Examiner. 6d-114-2284D

HOUSE FOR SALE, SITUATED AT 304 Monaghan Road. 'Phone 2181 or 558. 3d-112-2323D

NOW THIS IS YOUR OPPORTUNITY to get 6-Room House, water and light, big Lot, sheds and henhouses, for $1,200. Cheap taxes. Easy terms. Few Houses to Rent. Apply 344 King Street. 2d-112-2360D

f Boarders Wanted

WILL TAKE 2 BOARDERS, 2 MINutes walk from Westclox. Home privileges. Phone 447M. 2d-11-2306F

g Help Wanted, Male

SMART GIRL WANTED AT ONCE TO Serve in Store. Write Box 2672, Examiner. 2d-111-3672M

CLERKS, LETTER CARRIERS, STENOgraphers, Customs Examiners, etc., constantly required by the Government. Write M.C.C. Civil Service School, Toronto 10. 5d-1,8,15,22,29-2578G

MAKE MONEY AT HOME, GROWING Mushrooms for us all Winter in waste cellar space. Illustrated booklet sent free, anywhere. Canadian Mushroom Company, Toronto. 1d-111-3695G

EARN $6 TO $10 PER DAY — AMBItious, Reliable Men Wanted at once. Part time pay while training for Aviation Mechanics, Garage Work, Driving, Battery, Electric Acetylene Welding, House Wiring, Industrial Electricity, Machinist, Bricklaying, Plastering, Drafting, Barbering and Hairdressing. Act quick, get your application in now. Write or call for information. Dominion Trade Schools Limited, 79 Queen Street West, Toronto. Eastern Headquarters. 5d-1,8,15,22,29-3569G

h Help Wanted, Female

EXPERIENCED WAITRESS. APPLY Grand Hotel. 3d-111-2282H

WOMEN WANTED TO SEW FOR US at Home. Sewing machine necessary. No selling. Ontario Neckwear Company, Dept. 116, Toronto 8. 1d-111-3692H

SELL CHRISTMAS CARDS.

$38—$50 CAN BE EARNED and paid Weekly in spare time selling well-known line Personal Christmas Cards. Experience unnecessary. An early start and our co-operation assures success. Beautiful new portfolio sample free Master Kraft Co., Limited, Toronto. Representatives wanted small towns also. 6d-4,6,8,11,13,15-2173H

WOMEN WANTED FOR HOME SEWING.

REGARDLESS OF WHERE YOU LIVE if you have a Sewing Machine and would like an opportunity to make up to forty cents an hour making Neckties at home, write us. All material sent ready cut and full instructions given. Positively No Selling. American Necktie Company Department 34, Keefer Building Montreal. 1d-111-2340H

j Employment Wanted

GENERAL REPAIR WORK AND Chimneys Cleaned. 'Phone 3221W. 6d-113-2201J

ALL CLASSES CARPENTER WORK — Repair Work all kinds. Hardwood Floors, Cabinets. Local Representatives for A. M. Halliday Co., Hamilton. See us for prices. Royea & Roode. 'Phone 2663F. 8d-14,18,21,25,28,1,4,8-1506J

ELECTRIC DOOR BELLS AND ELECtrical Appliances Repaired. 'Phone 1814W. 3d-113-2358J

l Agents Wanted

SALESMAN WANTED FOR PETERborough City; must be clean cut and of good family; aged from 22 to 30 years; thorough training will be given; experience in Radios, Pianos, Washers, or Vacuum Cleaners preferred. Apply 342 Water, 8.30 Mornings. 3d-112-3675L

LADIES — YOU CAN EARN ONE HUNdred Dollars from now until Christmas. Lingerie "V" Chains are wanted by every lady. Write for particulars and sample. "Lingerie," 1215 King Street, West Toronto. 1d-111-2354L

A BIG $5 PRIVATE GREETING Christmas Card Sample Book Free; representatives already making five dollars up daily; experience or capital unnecessary. Garretson Company, Brantford, Ont. 6d-113-2312L

POLICE DEPARTMENTS EVERYwhere endorse new mystifying human-like Auto Alarm; "shouts" Stop Thief when car is touched. Crowds marvel at it. Agents cleaning up $25.00 daily. Exclusive territory. Free sample offer. Write Allied Industries, Inc., Dept. 415, Garver Bldg., Des Moines, Iowa. 1d-111-2341L

RELIABLE MAN FOR ONE HUNDRED Store Route, this county; experience unnecessary; no selling; distribute and collect; should net Seventy Dollars weekly. Shamas Mfg. Co., New Toronto, Ont. 1d-111-3693L

m Lost

PART JERSEY HEIFER, WITH LONG rope attached, last seen at the corner east of Curtis' Brick Yard. 'Phone 187, John J. Howden. 3d-112-2315M

ONE BROWN RIGHT HAND KID Glove, with black fur on cuff, just outside or inside of Capitol Theatre, Wednesday evening. Finder please leave at Capitol Theatre. 3d-112-3679M

BLUE AND GREY MOTOR RUG, ON Friday. Finder 'phone 1176J. 1d-111-3701M

TWO SMALL TRUCK RACKS. 'PHONE 1194. 1d-111-2350M

NAVY PURSE, CONTAINING $5.00 and Deposit Box Key, on George Street. Reward if left at Examiner. 3d-113-2370M

o Live Stock

FOR SALE—20 YOUNG CATTLE AND Cows; also Chinchilla Rabbits. J. A. Fletcher, Keene, 'Phone 16 ring 2. 3d-112-2307O

GOOD DRIVING HORSE, BAY MARE 8, twelve hundred pounds. Cheap for quick sale. T. Z. Webster, Lakefield, Ont. 3d-113-3670O

FOR SALE — 3 YEARLING HEIFERS. 100 Bushel of Mangels. Apply B. Lockington, Nassau. 3d-112-3671O

p Poultry

TWELVE BARRED ROCK PULLETS for Sale. 'Phone 971 ring 31. 3d-111-2668P

PLYMOUTH ROCK PULLETS. APPLY Thomas Heffernan, R. R. No. 7, Peterborough. 3d-112-2336P

MRS. THOS. WILSON ENTERS 102ND YEAR

Finds Life Happy Adventures—Still Knits Lace and Writes Letters.

MONTREAL, Nov. 8.—The year that Queen Victoria ascended the throne saw a little Canadian girl then about eight years old crying bitterly as she watched her father march away at the head of his men to fight the rebels outside Montreal. She laughs now as she recalls the tearful scene, for she recently celebrated her hundred and first birthday. She is Mrs. Thomas Wilson, of Upper street, and her father was Lieutenant-Colonel Edwin Pridham, of Grenville, Que.

Her father's stone mansion at Grenville is in as perfect condition as when it was built. It became a fashion among the leading residents of the town to have houses built of stone, for at that time the canal between Grenville and Carillon was being constructed, and advantage was taken of the presence of masons to erect dwellings that have weathered the fortunes of time and stand to-day as monuments to a generation that has long since passed away.

Mrs. Wilson did not have a birthday party this year. "Once in two years is enough at my age," she remarked with a musical laugh that is like the chime of silver bells, for she finds life a very pleasant matter, surrounded as she is by the affection and attention of her descendants. She resides with her daughter, Mrs. W. J. Tucker, and is visited every evening by her son, Sidney Pridham Wilson.

Although her sight has failed during the past year, Mrs. Wilson still writes all her letters. After her hundredth birthday she wrote replies to a hundred letters and nine telegrams.

Mrs. Wilson's smile is as bright and happy as that of a girl in her 'teens. Her dark eyes shine behind her spectacles as she talks over old days, sitting erect in her chair, and her soft white hair is set off by the little lace-trimmed cap she wears. She is a member of Knox Crescent Church, and rarely misses attendance on Communion Sunday. She is also an active member of the Women's Missionary Society and attends the monthly meetings. She is an expert knitter, and made several yards of lace during the past summer.

Her father was a native of Devonshire, England, and for over fifty years was postmaster at Grenville, and his son succeeded him in that office. Mrs. Wilson's husband, the late Thomas Wilson, was also a postmaster, at Clarence, Ontario, and their son now holds this position. There are also three nephews in the post office department of Winnipeg, their father having gone to the West as a member of Lord Wolseley's staff at the time of the Red River rising in 1870. Lieut-Col. E. A. Pridham, M.C., a nephew of Mrs. Wilson, is in command of the Manitoba Rifles at Portage la Prairie, the fifth generation of his family to be connected with the militia. He is a barrister, and deputy registrar-general for Manitoba.

q Wanted

SEWING WANTED, ANY KIND. 'Phone 2163. 3d-111-2299Q

WANTED — LARGE BOX STOVE. 'Phone 2635W. 3d-112-2256Q

WANTED — YOUNG LADY TO ROOM or Board with Young English Couple. Apply 21 Albertus Street. 3d-113-2342Q

SELL YOUR PROPERTY — FARM, Business, or City; no difference where located; what have you? Owner only. Particulars free; quick action. Box 133, Windsor, Ont. 1d-111-3339Q

WANTED — MEN AND WOMEN TO please write The C.J.A. Office, 380 Herkimer Street, Hamilton, Ont. Free Plan, Justice For and By the People. 3d-113-2336Q

WANTED—SEWING TO DO AT HOME or by the Day. Write Box 2356, Examiner. 3d-113-2356Q

WANTED — CANOE, IN GOOD CONdition. Telephone 2294F. 3d-113-2344Q

WANTED — ROOM, WITH BOARD OR Breakfast only, private home, by Married Gentleman, who can not move his family to Peterborough till Spring; Garage accommodation preferred; must be nice Room, with good family. Apply, stating full particulars, to Box 2343, Examiner. 3d-112-2343Q

FOR YOUR ACHES AND PAINS TAKE
OSTEOPATHIC ADJUSTMENT
THE ORIGINAL SPINAL TREATMENT
W. A. SETTLE
OSTEOPATH
124 HUNTER STREET WEST
PETERBOROUGH, ONTARIO
TELEPHONE 649

REAL ESTATE FOR SALE

NOW is the opportune time to become a home owner. . . . The Examiner's Classified advertising columns TO-DAY contain many unusually attractive offers . . . unusually low in price and most attractive as to terms. Look over these splendid offerings, before you lay THIS paper aside.

EXAMINER
CLASSIFIED AD DEPT.
2ND LAST PAGE

HOUSE TO RENT OR FOR SALE
At Sacrifice
Possession November 1st. Seven Rooms, with Two Fireplaces. Garage. Easy to heat. Best location in City. 558 Gilmour Street.
APPLY J. E. PATTE, 813 WATER STREET.
3d-108-3643

t General Notice

NOTICE.—STORM WINDOWS CLEANed and put on, also Old Floors Cleaned and Polished. 'Phone 1815M. 8d-111-2220T

JUDICIAL SALE OF HOUSE AND LOT (BRIDGENORTH) AND FARM (SMITH TOWNSHIP)

IN THE SUPREME COURT OF ONTARIO.

HEARD VS. HEARD.

PURSUANT to the Judgment dated the 17th Day of February, 1930, in this action and the Order for Sale made herein dated the 16th Day of October, 1930, there will be offered for Sale, by Public Auction, in Two Parcels, with the approbation of the undersigned Master, by W. J. Hancock, Auctioneer, at his Auction Rooms, in the City of Peterborough, at the hour of Two o'clock, on Thursday, the 27th Day of November, 1930, the following Lands and Premises being composed of and more particularly described as follows:

PARCEL NUMBER ONE: ALL AND SINGULAR that certain Parcel or Tract of Land and Premises situate lying and being in the Township of Smith, in the County of Peterborough and Province of Ontario, and being composed of the North Half of Lot Number FIFTEEN, in the Sixth Concession of the said Township of Smith.

PARCEL NUMBER TWO: ALL AND SINGULAR, that certain Parcel or Tract of Land and Premises situate lying and being in the Township of Smith, in the County of Peterborough and Province of Ontario, and being composed of Part of Lot Number SIXTY-FOUR as shown upon a plan registered in the Registry Office for the Registry Division of the County of Peterborough as Number Four for the Township of Smith, and which may be more particularly described as follows:

COMMENCING at a point in the Southerly limit of said Lot Number Sixty-four distant one hundred and ninety-six feet easterly from the south-west angle of the said Lot; thence north fifty-eight degrees thirty minutes east along the said southerly limit one hundred and thirty-eight feet seven inches; thence northerly at right angles to the said southerly limit of said Lot twenty-six feet nine inches; thence southerly fifty-eight degrees thirty minutes west one hundred and sixteen feet six inches; thence south thirty-six degrees twenty-five minutes west thirty-seven feet three inches; thence southerly in a straight line fifteen feet ten inches to the place of beginning.

The said Parcels of Land will be offered for Sale subject to reserved bids fixed by the said Master.

The Purchaser shall pay down to the Vendor's solicitor on the day of Sale Ten per cent. of the purchase money, and shall pay the balance of the purchase money into Court without interest within Thirty Days after the date of Sale. Adjustments to be made as of date of Sale. The Purchaser shall search the title at his own expense. The Vendor shall not be bound to produce any abstract of title or any deeds or evidence of title other than those in his possession or control. In all other respects the conditions of Sale are the standing conditions of Sale of the Court as modified by the conditions of Sale settled by the undersigned.

On the Premises of Parcel Number One is said to be erected a Frame House, about twenty-two feet by twenty-six feet, with Kitchen attached, about sixteen feet by twenty feet, with a good cellar and stone foundation. Also a Frame Barn, with steel roof, twenty-eight feet by forty feet, with a stone foundation, and stable underneath. This Parcel is sold subject to a verbal lease for one year expiring the Eighteenth Day of April, 1931, at a rental of $75.00 per year and taxes, more particularly referred to in the Conditions of Sale.

On the Premises of Parcel Number Two is said to be erected a Frame House, about twenty feet by twenty-four feet, with Kitchen attached. (This Property is situated in that part of the Township of Smith known as Bridgenorth.)

Further particulars and conditions of Sale may be had from Hall, Hall & Stevenson, Solicitors, Hunter Street, Peterborough, Ontario, or from Gordon & Elliott, Solicitors, George Street, Peterborough, Ontario.

DATED at Peterborough this 31st Day of October, A.D. 1930.

O. A. LANGLEY,
Local Master at Peterborough.
4d-1,8,15,22-3580

r Personal

WOULD YOU MARRY CANADIAN Girl, 17, worth $30,000; Widow, 36, $40,000; Widow, 43, $70,000? Photos—decriptions free. Mrs. Warn, 8377 W. 4th St., Los Angeles, Calif. 4d-18,25,1,8-1630Q

CANADIAN CITIZENS — WHY NOT get into the Canadian Civil Service? There is a wide range of Positions open. Free information. The M. C.C. Civil Service School, Toronto 10. 8d-1,8,15,22,29-3577R

s Used Cars for Sale

FOUR HUNDRED DOLLAR CREDIT Note on New Chevrolet for Three Hundred. This equals One Hundred Dollar Discount on New Car. Write 3656, Examiner. 3d-111-3656S

THANKSGIVING SALE— FIFTEEN TO Twenty-five per cent. Off All Our Fine Guaranteed Packard, Hudson, and Pontiac Sedans, original finish, mechanically right. Displayed Weber's, Two-Twenty Charlotte. Terms if desired. 3d-111-2318S

1926 ESSEX COACH AT FIFTY DOLlars less than Toronto flat price. See this Car at Hood & Cumming Motors. Ask for Mr. Plunkett. 3d-111-3658S

SETTLE USED CARS AT BROCK ST Rink. All makes and models. Easy terms. Open evenings. Brewer Motor Sales. Phone 192 or 3166. 12d-1161-2046S

1926 FORD COACH, CHEAP. 'PHONE 30. 4d-111-2240S

BARRISTERS AND SOLICITORS

GORDON & ELLIOTT — Barristers Solicitors, Notaries, Patents and Trade Marks. Money to Loan. Telephone 3300. — Hon G. N. Gordon K.C., Alexander L. Elliott. Toronto Office: 410 Saturday Night Building, 73 Richmond Street West. Telephone Number, Elgin 8831.

PECK, KERR & McELDERRY—Barristers, Solicitors and Notaries. Office, Water street, Peterborough. Money to Loan at the lowest current rates of interest. Telephone 1950. E. A. Peck, M.P., F. D. Kerr, K.C., V. J McElderry, K.C.

EMMETT F. SHEEHY—Barrister and Solicitor, 397½ George street, corner Hunter, Peterborough. Money to Loan. Phones: Office 63, Residence 1307. 1yr.Jun2 29

R. R. HALL, K.C.—Solicitor, etc. Peterborough, Ont. Office: corner of Hunter and Water streets over the Canadian Bank of Commerce. Trust Funds on Loan on easy terms of payment.

JAMES POEDYCE STRICKLAND, K.C., M.P.P., BERNARD E. PARK — Barristers, Solicitors, Notary Public, Peterborough. 'Phone 191. Money to Loan. 375 Water street.

MEDICAL

DR. C. C. CRAGG, Eye, Ear, Nose and Throat. Office: Oliver Building, corner Charlotte and Reid. Phones: Office 200. House 1018.

DR. BUCHANAN, F.R.C.S., Edinburgh, M.R.C.S., Eng., Eye, Ear, Nose and Throat Specialist, corner Water and Murray streets, Peterborough.

NOTICE TO CREDITORS.

IN THE MATTER of the ESTATE of ANN DUNN, Late of the City of Peterborough, in the County of Peterborough, Widow, Deceased.

NOTICE IS HEREBY GIVEN, That all Persons having any CLAIMS or DEMANDS against the late ANN DUNN, who died on or about the Eleventh Day of January, 1929, at the City of Peterborough, in the County of Peterborough, are required to send by post prepaid or to deliver to the undersigned, Solicitors herein for Annie Simons, Executrix and Trustee under the Will of the said Ann Dunn, their names and addresses and full particulars in writing of their Claims and Statements of their Accounts and the nature of the Securities, of any, held by them.

AND TAKE NOTICE, That after the First Day of December, 1930, the said Annie Simons will proceed to distribute the Assets of the said Deceased among the persons entitled thereto, having regard only to the Claims of which she shall then have had notice, and that the said Annie Simons will not be liable for the said Assets or any part thereof to any person of whose Claim she shall not then have received notice.

DATED at Peterborough, the Thirty-first Day of October, 1930.

PECK, KERR & McELDERRY,
413 Water Street, Peterborough, Ontario, Solicitors for the said Annie Simons, the Executrix.
6d-1,8,15,22-3582

Railway Time-Tables

CANADIAN PACIFIC RAILWAY
(Corrected to date)

Going East—
8.10 p.m.—Indian River, Norwood, Havelock. Daily except Sunday.
11.44 a.m.—Havelock, Tweed, Kingston, Smith's Falls, Ottawa, Montreal, Quebec, Boston and New York. On Sunday to Havelock only.
11.32 p.m.—Havelock, Tweed, Kingston, Perth, Ottawa, Smith Falls, Montreal, St. John, Boston and New York. Daily except Saturday. Sleepers Montreal.
4.50 a.m.—Havelock, Tweed, Perth, Smith Falls and Ottawa. Daily.

Going West—
6.35 a.m.—Toronto, Agincourt, Owen Sound, Orangeville, Beeswater, and Brampton. Daily except Sunday.
4.54 a.m.—Myrtle, Toronto, Guelph, Goderich, Hamilton, Galt, Woodstock, St. Thomas, London, Chatham, Detroit, Chicago and New York. Daily.
1.00 a.m.—Brighams, Lindsay, Orillia, Port McNichol, Midland, and intermediate points. Daily except Sunday.
1.35 a.m.—Toronto, Hamilton, Brantford, Buffalo, New York, Galt, Woodstock, London, Chatham, Detroit and intermediate points. Daily except Sunday.
3.50 p.m.—Toronto, Hamilton, Buffalo, Rochester, Boston, Woodstock, London, Windsor, Detroit, Chicago, and intermediate points between Peterborough and Toronto. Makes connection with the Trans-Canada Limited for Winnipeg and Vancouver. Daily.
6.30 p.m.—Lindsay, Toronto, and intermediate points. Daily except Sunday.

CANADIAN NATIONAL TIME TABLE.
(Corrected to date)

Trains Operate Standard Time Daily except Sunday

No. 92—7.15 a.m. for Port Hope Oshawa, Toronto and points on main line east of Port Hope.
No. 93—8.30 a.m. for Lindsay, Orillia, Midland, Toronto, Hamilton, Buffalo, London, Windsor, Detroit.
No. 371—8.30 a.m. or Lakefield.
No. 696—8.35 a.m. for Hastings Campbellford, Belleville, connecting with the International Ltd. for Kingston, Brockville and Montreal and points in Maritime provinces.
No. 160—11.45 a.m. for Hastings, Campbellford, Stirling, Belleville, Kingston and Brockville with the "Canadian City" train for Ottawa, also with Inter-City Limited for Cornwall and Montreal.
No. 93—12.00 noon for Port Hope, Oshawa, Toronto, Buffalo, Philadelphia, New York, London, Chatham, Windsor and Detroit.
No. 373—12.10 p.m. for Lakefield.
No. 95—4.37 p.m., for Lindsay, Orillia, Toronto connecting with "International Ltd." for London, Sarnia, Port Huron and Chicago also with the "National" for Winnipeg and Pacific Coast points and with No. 97 for North Bay and Cochrane and No. 99 to Buffalo, Philadelphia, and New York.
No. 699—8.45 p.m., for Lindsay.
No. 94—8.54 p.m., for Port Hope Cobourg, Kingston, Montreal, New York. Boston. Carries through sleeper from Peterborough to Montreal. Daily except Saturday and Sunday.

RUBBER STAMPS
RUBBER STAMPS OF ALL KINDS. Leave you order with The Examiner. If you can't call, phone 1600.
6925-tfp

DAVIS-THOMPSON COMPANY, LTD.
Insurance and General Agency.
433 GEORGE STREET . PHONE 40

A Father's Advice to His Son

LAYING THE FOUNDATION FOR SUCCESS IN LIFE

4% Paid on Deposits

Every Young Man is anxious to succeed, and a SAVINGS Account is more than a START towards financial independence—it is a mark of Character.
One of the strongest recommendations that a Young Man can present is a Savings Bank Book, with a record of consistent Savings.
Young Man, open that Savings Account To-day, and our Savings Department will make it easy for you to become Thrifty.

Toronto Savings and Loan Co.
438-437 George Street
Office Hours: 9 a.m. to 4 p.m. Open Saturdays Until 8 p.m.

THE RETURN OF TARZAN No 48 (Metropolitan Newspaper Feature Service, Inc.) By Edgar Rice Burroughs

In a day and a night Tarzan covered the same distance the fifty frightful men had taken nearly a week to traverse. As last he reached the great boulder that marked the secret passage beneath the city. Like a cat he scaled its steep sides. In a moment he was running through the long, straight tunnel that led to the treasure vault.

Finally he came to the well-like shaft, upon the opposite side of which lay the dungeon with the false wall. His quick ears caught a faint sound—and translated it! 'Twas the dance of death that preceded a sacrifice. He recognized the sing-song ritual of the high priestess's voice! A wave of horror swept over him! Was he, after all, to be just a moment too late?

Like a frightened deer, Tarzan leaped across the narrow chasm. At the false wall he tore like one possessed. With giant muscles he forced the opening. Thrusting his head and shoulders through it, he ran to the barred door. Here he was stopped, for it was proof against even such muscles as his. Turning, he ran swiftly back into the passageway.

He heard again the monotonous voice of the high priestess. Twenty feet above him the wall ended. Binding his grass rope to a granite slab, he threw it over the top. For a brief, sickening moment Tarzan felt the slipping of the rope to which he clung. Then the slab caught over the wall's edge. Gingerly the ape-man clambered up the frail support.

Established 1868

For 2,000 Lbs. to the Ton

PHONE 48

Conger Lehigh Coal Co., Limited,

266 Charlotte St.

T. O. DONALDSON, Local Mgr.

BACKGAMMON FAD

HOLLYWOOD, Nov 8 — Last year's favorite indoor sports at Hollywood and Beverly Hills parties' Anagrams, Guggenheim and Murder, all games with a mental angle, have been ousted by the new fad of backgammon and a couple of simple but en-

Zutoo saves needless pain for thousands of people by relieving headaches and the monthly pains of women and breaking up a cold overnight. 8i

RADIO SERVICE PHONE JOHNSTON 2123

DAY OR NIGHT

8-t-f

SUNDAY

Special Dinner and Supper AT THE CANTON CAFE 334 GEORGE ST.

Roast Spring Chicken with Dressing, 40c

1 soup, 2 vegetables 1 dessert

TOM LONG, Prop.

CYCOLOGY SEZ:

"SOME MEN THINK HOME IS A SWEET PLACE WHERE YOU CAN GROWL FOR SERVICE WITHOUT TIPPING!"

Here's where you get prompt and courteous service. Bring us a balky electric fan—have us inspect industrial electric equipment—tell us about that oil burner motor. We can fix 'em and fix them RIGHT.

ABBOTT'S ELECTRIC REPAIRS

PHONE 709 DAY 3397 NIGHT AT REAR COR GEORGE & DALHOUSIE STS

WEATHERSTRIPPING AND CAULKING

Saves Coal

Have your windows and doors made cold-proof the expert way, by

J. H. Vance

773 AYLMER PHONE 1292

W and Sat—Dec 25-3475

LOCALS

THANKSGIVING NIGHT

Ennusmore annual Holy Name social. Admission 50 cents. 2d 111.3688.

DRUG STORE OPEN SUNDAY.

E. L. Payne Drug Store will be open Sunday, Nov 9

TRY OUR COAL.

It si as good as our Wood. Baker's Phone 676. 165 Dublin street. 25d-129-21.4

FAMOUS READING COAL

The Coal of Satisfaction "Costs no more". Also Pocahontas, Coke, Wood and Charcoal—Sanitary Ice Supply Phone 147. dtf.

FOR SALE

All sizes Hard Coal, Coke, Pocahontas and Alberta at current prices. Phone 96.—McCarthy & Johnston. t.t.s,Nov 4-3271

ANNUAL THANKSGIVING SUPPER AND MUSICAL FESTIVAL

At Salvation Army, Monday, Nov. 10. First sitting 5 p.m.; second, 6 p.m. Supper and festival, 35c. 3d-1,5,8-3572

NOTICE.

Have your car stored for the winter. Best condition. Heated. Taxi in connection. 421 Water street Phone 2350.—W. J. Poulsom. 2d-112-2335

CARD OF THANKS.

Mrs. Stewart Anderson wishes to thank her many friends and kind neighbors, for flowers and kindness shown her and the family during her recent illness n Nicholls Hospital.

OPEN MEETING.

The regular meeting of King George Home and School Association will be held Tuesday, Nov. 11, in the Kindergarten Room, Mrs. (Dr.) C. H. Edwards will be speaker. Good program. 1d-111-3696.

CATHOLIC WOMEN'S LEAGUE.

Those desiring to contribute Fruit for Shower being held in aid of House of Providence and St. Vincent's Orphanage, on Tuesday, November 11, kindly 'phone 2858J, 334, or 1007W, and your donation will be called for. 1d-111-3702

ROSE LAWN.

A play entitled "Rose Lawn" will be presented by Cheerful Workers' Bible Class of St. James' Church in Sunday School Hall on Thursday and Friday, November 20th and 21st. Admission: Adults 25c., children 15c. 1d-111-3699.

WANTED

Rae—Present address wanted of James Rae who was resident in Peterborough in August, 1930. Possibly engaged on a farm. His mother will gladly acknowledge his present address. Passage money will be forwarded. Mrs. Rae, 93 Castle Street, Townhead, Glasgow, Scotland. 1d-11-2332

PROTECTION FOR MOUTH AND THROAT

Exposure to damp weather, excessive use of voice, or smoking are frequently the source of irritated, sore throats. Unless promptly cared for serious complications often follow.

A gargle of one part Absorbine, Jr., to nine parts water will bring quick relief to the inflamed tissues . . . And if there is congestion with the infection, as usually happens, break it up at once by rubbing the outside of the throat with a few drops of full-strength Absorbine, Jr.

To sweeten the breath and keep the mouth in a clean, wholesome condition at all times, the daily use of Absorbine, Jr., diluted as a mouth-wash, is ideal . . . just a few drops in a little water morning and night. Get a bottle at your druggist's—$1.25. 130

willyou be picked up next?

The Police are busy every day stopping motorists at random and testing the brakes of their cars.

YOU may be the next one picked up with faulty brakes and receive a stiff fine. For your own safety and the safety of others get your brakes relined with genuine Raybestos Brake Lining and drive secure in the knowledge that you can stop quickly, safely and surely in any emergency.

Armstrong Garage

PHONE 528

Cor. Hunter & Queen Sts.

THEY HAVE ARRIVED

We have just received a shipment of Newest Novelty Jewelery.

These pieces are very fine and in assorted colors to match any costume. They include Necklets, Ear-rings and Bracelets to match. Tell us the color you wish to wear this Jewelery with and you will be surprised at the wonderful combinations. All are very moderately priced also.

We also have a new line of Purses in different styles and colors. Some beautiful Blacks and Browns of Suede and Silk.

These are worth seeing. Come in and let us show you these new Purses.

Come in and see our Bargain Counters.

WARNE BROS.

DIAMOND HALL

Phone 880 349 George St.

NOTICE.

The men of the Sacred Heart Parish will receive Holy Communion in a body at the 8 o'clock Mass to-morrow (Sunday), November 9.

57TH REGT. CHAPTER.

Armistice Tea and Sale of Homemade Cooking at Miss M. Rogers, 459 Hunter, Tuesday, Nov. 11th, 3.30 to 6 p.m. Good programme. 1d-111-3707.

CARD PARTY

In basement of Sacred Heart Church Tuesday, Nov. 11th at 8:15 p. m. sharp. Good prizes, including door prize. 1d-111 3703

EUCHRE

At St. Alphonsus Lyceum on Monday Nov. 10, 1930 at 8:15 sharp. Six good prizes and door prize. 1d-111-2362

A NEW SCOTS' ASSOCIATION.

To Study Scots Poets, Vernacular, History and Burns' Works. Please communicate with Donald MacDonald. Write Box 2366, Examiner. 1d-111-2366

NOTICE.

Members of Red Patch Club will parade to the Armouries 2.30 sharp Sunday to take part in Armistice parade. Sec. 1d-111-3697.

Y.W.C.A. FINANCE CAMPAIGN.

Your contribution to the Y.W.C.A. will help others enjoy the classes and clubs at the "Y." Every contribution is an investment which pays dividends in developing character. 1d-111-3705.

FOWL SUPPER AND CONCERT MARK ST. UNITED CHURCH

Monday evening, Sept. 10. Supper from 5 to 8 p.m. Hear Rev. Geo. Morley, B.A., in Humorous and Dramatic Sketches, assisted by local talent in concert numbers. Tickets 50c., children 25c. 1d-111-3698.

Y.W.C.A. WEEK'S ACTIVITIES.

Finance Campaign — The annual finance Campaign is now at its height. It costs money as well as time and thought to run a large activities building. Peterborough Y. W. C. A. budget is $27,000.00. The income from classes, clubs, residence and memberships provides 94 per cent. of the budget, and to the citizens of Peterborough the Y.W.C.A. turns for the balance of 6 per cent. or $2,000. The Y.W.C.A. serves the girls of Peterborough, Canada and the World. The Board of Directors will appreciate the Co-operation and help of citizens who would like to send in contributions to "Y" work. All subscriptions will enable the Association to go forward to greater usefulness.

Swimming Exhibition—The big annual swimming exhibition will be held on Friday evening at 8 o'clock. A splendid program of races, stunts and diving has been arranged. There will also be the competitions for the various cups and trophies.

Life Saving—The final life saving examinations will be held at the Y.W.C.A. pool Friday at 4.30 p.m.

Swimmers' Notice—All swimmers of the city who wish to compete for the city trophies or take part in the races at the "Y" Swimming Exhibition are asked to be at the pool Tuesday at 7 p.m. Also all members for Junior Stunt and Life Saving Classes.

Gymnasium — Because of the Thanksgiving Holiday Monday, the Elementary Class will meet with the Advanced Class at 8 p.m. Tuesday. New members will be welcome at any gym. class. Join now and enjoy the winter's program of drills, folk and aesthetic dancing and games.

New Classes Starting—All interested in Home Nursing, Elocution, Basketry or French Conversation are asked to phone the Y.W.C.A. for further particulars.

Schedule for Week—

Monday—Holiday.

Tuesday, 10.00—Ladies' Gymnasium. 7.30—French Conversation. 7.00 — Swimmers' practice for Exhibition. 8.00—Elementary and Advanced Gymnasium.

Wednesday, 4.30—Pollyanna Club. 4.15—Babies' Interprative and Toe Dancing. 5.15—Juniors, Toe and Tap Dancing. 7.30—Wohelo Club. 8.30—Badminton.

Thursday, 4.30—Swimming practice for Exhibition. 7.00—Senior and Intermediate Dancing Class. 7.30—Home Nursing. 8.00 — Intermediate and Ladies' Gymnasium. 8.00—Old Country Club.

Friday, 4.30—Senior School Girls' Gymnasium. 4.30—Final Life Saving Examinations. 8.00—Swimming Exhibition.

Saturday, 9.30—Junior Gymnasium. 10.30—Story Hour. 10.45—Babies' Gymnasium. 2.00—Ever-Bright and Sunshine Club. 4.30 to 10.00—Badminton.

Regular meeting Mount Hebron Encampment Tuesday, Nov. 11th. Important business. Social. 1d111-3709.

NOTICE. W.O.W.

To the officers and brethren of the order: The regular meeting is postponed until Monday, Nov. 17, 1930, owing to the anniversary of the Armistice. Signed, C. Commander W. Dummitt, Clerk C. Wiggins. 1d-111-3710.

MAIL COLLECTION ONE HOUR EARLIER

Change in Night Trains Forces Letter Boxes to be Cleared Earlier.

Commencing Monday, November 10th, the night collection from the street letter boxes will be one hour earlier than the time given on the time cards in the boxes at the present time. This is for the reason that the mail train from Toronto will arrive in this city at 11.50 p.m. in place of 1.50 a.m., as at present. The time cards on the street letter boxes will be changed during the coming week. The public are requested to be governed accordingly.

OBITUARY

WILLIAM E. HAYES.

William Edwin Hayes, of 460 Elm Street, this city, passed away in Christie Street Hospital, Toronto, on Friday, at the age of 45 years.

The late Mr. Hayes, who was admitted to hospital three weeks ago, served overseas with the 127th (Toronto) Battalion from 1915-1918.

He was born at Woolwich, England, and had resided here for twenty-two years, working for a number of years at Fisher's Battery Store. He leaves his wife, two sons William and Frederick, and two daughters, Hilda and Margaret.

He was a member of St. John's Anglican Church, and the vicar, the Rev. Dr. R. C. Blagrave, will conduct the funeral services on Monday at 10 a.m. Interment in Little Lake Cemetery.

THOMAS LAUGHLIN

Another of Peterboroughs County's oldest residents has passed on, in the person of Thomas Laughlin who died in this city at the age of 92 years, following a short illness.

The late Mr. Laughlin was born in Smith township where he had engaged in farming for the major part of his life. Before coming to this city three years ago, where he has been residing with Mr. and Mrs. W. G. Westlake of 300 Wolfe Street, he resided in Harvey township for a short period.

He was a member of the United Methodist Church.

Left to mourn his loss are four nieces Mrs. Gordon of Dunkalk, Mrs. W. G. Westlake and Mrs. Vallery of this city and Mrs. Peters of Hastings, also nephews Fred Pearson of California, and Robert of Walkerville, Ont.

The funeral will be held on Monday at 10 a.m. from Belleghem and Sons, Funeral Home to Lakefield Cemetery. Rev. J. E. J. Millyard of George street United Church will conduct the service.

EDWARD J. McCARTHY.

The funeral of the late Edward J. McCarthy took place from the family residence, Hunter street, on Friday, Nov. 7th, to St. Peter's Cathedral, where a solemn requiem High Mass was celebrated by the Rector, Rev. Paul Costello, with Rev. K. A. Corkery as Deacon, and Rev. J. Finn as Sub-deacon.

The pall bearers were John Coughlin, William Rudkins, Dr. D. C. Hewett, Vincent McElderry, K.C., John Corkery and T. J. Hurley of Belleville.

The remains were interred in St. Peter's Cemetery, with Rev. J. V. McAuley, Ennismore, and Rev. J. Finn officiating.

THE most difficult gifts to select are those for personal friends. But the most personal and appreciated gift of all presents no problem. Just send them your portrait.

Evening Sittings by Appointment

The ROY Studio

140½ Hunter St.

Fred L. Roy

A. C. V. Darling

t.f.s-tf

HOLIDAY HOURS AT POST OFFICE

Wickets Will Be Closed Except Between 8.30 a.m. and 10.30 a.m.

NO LETTER DELIVERY.

On Thanksgiving Day (Monday, November 10th) the Post Office wickets will be closed except between the hours of 8.30 a.m. and 10.30 a.m., during which period the General Delivery and Registration Wickets will be open, and Postage Stamps will be on sale.

There will be no delivery by letter carrier. All outgoing mails due for despatch after 12 o'clock noon on that date, will be closed at the regular hour.

There will be one collection only made from the street letter boxes, commencing at 8 p.m.

In connection with the above there will be an afternoon delivery by letter carrier on Saturday afternoon, November 8th.

REV. MOORHOUSE IS SPECIAL SPEAKER

Three Adult Classes of Murray Street Church Hold Annual Banquet.

Rev. A. E. Moorhouse, pastor of St. James' United Church was the special speaker at the annual banquet of the three adult classes of Murray Street Church last evening.

Mr. Moorhouse in his short address left with the young people the idea of a life worthwhile—that there is really something worth striving for in life and by several illustrations showed that we really can obtain whatever we set out to get, providing we go at it in the proper way and are really desirous of succeeding.

Rev. J. H. Sutcliffe, presided and with him at the guests' table were Rev. A. E. and Mrs. Moorhouse, Dr. and Mrs. A. J. Madill, Mr. and Mrs. W. G. Shiner, Mrs. M. McLellan, teacher of the Other's class, Miss Phyllis Rome, of the Eveready class, and Fred Ward, president of the Baraca Class

The banquet which was postponed from last summer, was given as a result of an attendance contest in competition for the Wearing Shield which this year was won by the Baracas.

Mrs. S. Gillespie in presenting the shield to the Baracas said that while the shield was obtained for attendance, she hoped the young people would also continue to strive for higher things in life. Miss Dorothy Gavine presented the shield to Fred Ward on behalf of the Others and Eveready classes.

Miss Geraldine Collins delighted the audience with two solos delivered in her usual pleasing style. Miss Elizabeth Webber was her accompanist.

Dr. Madill and W. G. Shiner as representatives of the Sunday School congratulated the classes upon the enthusiasm shown and recalled three leaders who were the means of furthering the work of the young people —Mr. Reid ,W. G. Richmond and Judge Wearing, the donor of the shield some years ago.

The banquet provided for the Baracas by the girls' classes, was in charge of Mrs. Howard Prise and Mrs. George Post and the tables looked lovely done in Hallowe'en decorations and centered with large pumpkins carved in basket shapes and filled with apples and grapes.

The piano which was used during the program was from Heintzman Hall.

Air mail services between four leading cities of New Zealand are to be established.

Late Want Ads.

SULKY, WITH GOOD TOP; CAN BE used with Runners. 'Phone 3046W. 1d-111-2375A

NEW BUNGALOW AND SMALL Apartment. Apply 464 Stewart. 3d-113-2373B

MARCELLING, 25c. 'PHONE 2085W. 3d-113-2374T

IN MEMORIAM

DEYELL—In loving memory of Baby Stuart Warren, son of Mr. and Mrs. Gordon E. Deyell, who died November 8, 1928.

Day after day we think what he is doing,
In those bright realms of air;
Year after year his tender steps pursuing,
Behold him grown more fair.
—Sadly missed by the family.

IN MEMORIAM

MILLAR—In loving memory of James Millar, who died November 8, 1926.

There is someone who misses you sadly,
And found the years long since you went;
There is someone who misses you daily,
Though we try to be brave and content.

Time moves on and we are reminded
Of a day our hearts were crushed
When God took you, oh, so quickly,
And we all in our gloom were thurst.

Times may come and bring many changes
Fresh with every coming year:
But your memory we will cherish
In the hearts that loved you here.

Our life cannot speak how we loved him,
Our hearts cannot tell what to say:
God only knows how we miss him
In a home that is lonesome today

The flowers we place upon your grave
May wither and decay.
But the love and memory that you left
Will never fade away..
—Inserted by wife and family.

IN MEMORIAM.

DRAKE.—In loving memory of Mrs. F. Drake, who died November 9, 1929.
—Sadly missed by Brother Seth and family.

IN MEMORIAM.

BULLER.—In loving memory of our dear mother, Elizabeth Buller, who departed this life November 8th, 1929.
—Sadly Missed By Sons, Daughters and Grandchildren.

IN MEMORIAM.

NEWALL.— In fond and loving memory of our only brother Jack, who was drowned near Vancouver, B.C., on November 10, 1928.
—Ever Remembered Fy His Sisters, Maggie, Belle and Lottie.

IN MEMORIAM.

DRAKE. — In fondest memory of my dear wife, who departed this life on Nov. 9th, 1929:
Why do we mourn departing friends
Or shake at death's alarm,
'Tis but the voice that Jesus sends
To call them to His arms.
—Inserted By Her Husband, F. J. Drake.

IN MEMORIAM.

DUNFORD.—In loving memory of my dear grandmother, Mrs. Richard Dunford, who entered into rest Nov. 10th, 1929:
One whom we loved is out of sight
But never out or mind,
She is cherished in the hearts
Of those she leaves behind.

Loving and kind in all her ways
Upright and just to the end of her days,
Sincere and true in heart and mind,
Beautiful memories she leaves behind.
—Lovingly Remembered By Her Granddaughter, Susan Reed.

Five American scouts planes took part in the "Aviation Day" program given at Bandoeng, Java, recently

FOR SALE

FALCON-KNIGHT CAR

LANDAU SEDAN

Excellent Condition.

"A Good Buy on Cash Terms."

ROBERT S. HALL

'Phone 473 or 365J.

Valuable Prizes FOR BOWLING

Monday Morning

9.00 O'CLOCK TO 1.00 O'CLOCK.

Make It Snappy

Come and Enoy the FUN and HEALTHFUL EXERCISE.

HIGH FIVE Consecutive Games .....Goose
HIGH THREE Consecutive Games. Goods val. $2.50
BLIND SCORE between 161 and 192 (Men Only) —Goods val. $2.00.
BLIND SCORE between 95 and 141 (Ladies Only) —Goods val. $2.00.
LADIES' HIGH THREE GAMES ...1 Pair Gloves
LADIES' HIGH SINGLE .....Goods val. $1.50

J. J. DUFFUS Limited

HEAR ELSIE McLUHAN

READER AND IMPERSONATOR

MURRAY STREET BAPTIST CHURCH

TUES., NOV. 11, 1930, AT 8.15 P.M.

ADMISSION 50 CENTS

2d, 111, 3673

Program Approved By Caledonian Club

The regular monthly meeting of the Caledonian Club was held last evening in the Woodmen of the World Hall. W. Petrie, president, occupied the chair, and the representation of membership was large.

Reports from the various sub-committees were given. The Executive submitted a program which had been drawn up for the balance of the month. The most important event will be the celebration of Saint Andrew's Day, which will take the form of a concert for the members and their friends, and will be held on the 28th inst. Rev. J. B. McCormack of Lakefield will give the address of the evening.

In honor of those whose names are on the Caledonian Roll of Honor, the members observed two minutes' silence.

The Caledonian Club decided to participate in the annual Armistice celebration, by taking part in the parade and placing a wreath on the War Memorial. Members are asked to meet in Confederation Square at 2.15.

After the business meeting the Executive served refreshments, and a social hour was spent in dancing.

BIRTH.

SWEETMAN.—On November 5, 1930, to Mr. and Mrs. M. L. Sweetman, 494 Gilmour Street—a daughter.

ADVERTISE IN THE EXAMINER

Heart and Nerves So Bad

Was Unable To Sleep For Hours

MILBURN'S HEART NERVE PILLS

Price 50c a box

Miss Theresa M. Ravary, Gallingertown, Ont., writes:—"I was troubled, for almost a year, with my heart and nerves, especially on retiring at night when I would be unable to sleep for hours. I was easily fatigued, and became very excitable and irritable. A friend recommended Milburn's Heart and Nerve Pills and after taking them for a few weeks I could enjoy a good night's rest, and rapidly regained my former state of health."

Sold at all drug and general stores, or mailed direct on receipt of price by The T. Milburn Co., Ltd., Toronto, Ont.

DANCE AT CHEMONG TO-NIGHT

Join the Thanksgiving crowd at Chemong. The Pavilion is well heated. Come and Enjoy Yourself.

MOWRY - STEER AND THEIR SILVER COLLEGIANS.

DANCE

DON'T FORGET ST. JOHN'S SPECIAL THANKSGIVING DANCE - CANADIAN LEGION HALL MONDAY EVENING, NOVEMBER 10. DANCING AT 9.00 O'CLOCK - - $1.50 PER COUPLE MUSIC: RICK ROBERTS AND HIS MELODY MEN.

WALKERFIELD HOUSE

Special

THANKSGIVING DINNER

SUNDAY $1.00 MONDAY

PHONE 127 FOR RESERVATIONS

Afternoon Tea Everyday 35c

DIME A DANCE TO-NIGHT

"Red" Moncrief's Orchestra

Enlarged Hall--Splendid Floor

Austin's DINING ROOMS

Sunday Chicken Dinner 50c

SOUP — 2 VEGETABLES — DESSERT

Well cooked — Tastily served — Eat in comfort

ELITE SWEETS CAFE

339 George Street - - 'Phone 768

3d-11,18,25,1,8,15,22,29-3240

Annual Armistice Celebration at Cenotaph, Murray Street, November 9th, 1930

Parade at 2.30 p.m. sharp.

Legionaires and Returned Men and all ex-Service Men will fall in facing Cenotaph.

Band of Peterborough Rangers on the Lawn.

Ladies' Auxiliary to the Legion immediately in front of Cenotaph.

Militia Units and Boy Scouts and Girl Guides will form up each side of the Cenotaph facing East and West.

(1) Introductory Remarks—Rev. Capt. Costello.

(2) Meditation by Band. (During which wreaths and flowers may be placed on Cenotaph).

(3) Last Post and Reville will be sounded by the Buglers, Peterborough Rangers, when the Flag will be lowered and raised.

(4) The parade will then reform and march to monument on Confederation Square, when wreaths will also be deposited. After which the Parade will reform and march south on George Street to the Grand Opera House, where the Armistice Service will be held at 3 p.m. (Medals and Decorations to be worn).

ORDER OF PARADE

Legionaire Standard Bearer.
Peterborough Rangers Band.
Mayor and Civic Officials.
Officers Canadian Legion.
Military Units.
Girl Guides.
Boy Scouts.
Legionaires and all Returned and ex-Service Men.

They will be joined by the Salvation Army Band, who will meet the Parade at the Grand Opera House to take part in the Service.

Kindly note the Annual Armistice Concert by the Peterborough Rangers at 8.30 p.m. on Sunday, the 9th, in Grand Opera House.

J. ABRAHAM, President Branch 52.

2d-111-3680

PROBABILITIES.
Moderate southerly winds; mostly cloudy and mild to-night and Wednesday; probably light local showers.

The Evening Examiner

HOME EDITION

IF IT WILL HELP PETERBOROUGH AND DISTRICT, THE EXAMINER IS FOR IT.

VOL. LXV., No. 111 — PETERBOROUGH, ONTARIO, CANADA, TUESDAY, NOVEMBER 11, 1930 — PRICE THREE CENTS

LIQUOR RUNNERS LOSE CARGO AT LONDON

Plot to Overthrow Soviet Union Bared

HIGH TREASON CHARGE IS LAID TO 8 RUSSIANS

British Oil Magnate, Briand, Poincare Named as Co-conspirators.

RAMSIN PRIME MOVER.

Movement Financed By Outstanding Statesmen of Half Dozen Nations.

MOSCOW, U.S.S.R., Nov. 11.—(AP)—What is described as the most ambitious plot yet uncovered for the overthrow of the Soviet Government was outlined today with the publication of a sweeping indictment charging eight anti-Soviet leaders with conspiring to overthrow the Stalin Regime.

Lawrence Implicated

Lawrence of Arabia, that glamorous figure who appears on the British Army rolls as "Aircraftsman Shaw," and the outstanding statesmen and financiers of half a dozen nations were named as having aided and financed the movement.

Poincare and Briand of France, Sir Henri Deterding, British oil magnate, and prominent figures in Poland, Rumania and Finland were named as co-conspirators.

The counter-revolutionist leader Ramsin is alleged to have been the prime mover in the plot. His associates, three of them educators and the others engineers are charged with having formed a central committee of the so-called industrial party in the interest of the intrigue.

Face High Treason Charge

The alleged Russian leaders, who will be tried on charges of high treason for which the punishment is death are alleged to have implicated more than 200 others in confessions of their parts in the plot.

VICTIMS GIVEN BANDIT'S CARD

Ottawa Clerks Read the Message and "Hand Over the Cash."

TWO STORES ROBBED.

OTTAWA, Ont., Nov. 11 (C.P.).—"Smile and hand over the cash. I have a gun in my hand. Don't yell." A card bearing these arresting words has been presented to the clerks of two Ottawa stores within a period of 48 hours, and on each occasion a debonnair bandit of some 20 years has been successful in his quest.

Last night the clerk of a tobacco store on Sparks Street, main thoroughfare of the capital, was confronted by the young card-bandit. The card was placed on the counter and a hand buried in an overcoat pocket pointed a revolver-shaped object in the direction of the clerk. The robber was handed $18, only a part of what the cash register contained, and he fled.

The same mode of operation was carried out on the clerk of a drug-store Saturday night, when $24 was taken. From descriptions of the bandit given by the victimized clerks, police believe the same youth carried out both holdups.

Two-Minute Silence Is Observed In City

All Peterborough observed the two minutes of silence this morning in reverent memory of the great sacrifices of the World War. The activity of work shop, office, factory, and even the bustle of the streets, was stilled at 11 o'clock. Whistles of factory sirens announced the time for silence to busy workers in shops, and the chiming of the city clock automatically stopped movement on the business streets.

The ceremony at the Peterborough Collegiate Institute was impressive Two minutes of silence were observed at morning assembly, and one by one pictures of the many men from the school who paid the supreme sacrifice were shown on the screen. The Last Post was also sounded.

Later at 11 o'clock, when people throughout the British Empire stopped a moment to remember, the pupils in all schools throughout the city sat with bowed heads.

Danish farmers, enjoying their third favorable year, are optimistic regarding the future.

Cab Drivers' Joke Results in Death

NEW YORK, Nov. 11.— Some taxicab drivers thought they would have fun early to-day with Policeman Joseph J. Palermo, new on the force.

One of them ran up to Palermo, crying out that a nearby restaurant was being held up.

Officer Palermo rushed to the place. A man was just coming out, but when he saw the policeman h. backed up. Witnesses said the man made a move as though to draw a pistol.

The policeman took no chances. He fired, sending two bullets into the head of Thomas Ottati, a cab driver.

It was just a practical joke on a new policeman, but Thomas Ottati is dead.

DOMINION HONORS GREAT WAR DEAD ALL WORK HALTS

Brief Religious Services Held in Cities and Towns Over Country.

WREATHS DECK MEMORIALS.

Speeches Recall Gallant Part Played By Canadians in 1914 to 1918 Conflict.

OTTAWA, Ont., Nov. 11. (CP)—All activity ceased in Canada today for a space of two minutes, and the nation stood in reverent homage to those whose names are numbered among the dead of the Great War. The Armistice Day silence from 11.00 am. to 11.02 a.m. was observed from the Atlantic to the Pacific coasts. The whirr and clang of the machinery in the industrial centres were subdued; trains speeding over the network of railway lines east and west were slowed down to a stop in the cities the bustling noises that accompany everyday life were silenced, their place taken by a hush that stirred the emotions. Canada's observance of this solemn period, now a part of the country's national life; acquires added poignancy as the war memories recede further into the dim twilight of forgotten things, and as there broadens out an enlarged conception of all that was secured by the sacrifices of the men of the Canadian corps.

Religious Services Held

Throughout the country brief religious services were held. In the small hamlets reverent groups surrounded the village memorial, some modest piece of statutary or in cases only a little tablet in the wall of the parish church, and there they deposited their wreaths of laurels and poppy—laurel because it is the sym-

(Turn to Page 5, Please)

MEIGHEN SPEAKS PLAINLY ON WAR

Claims Civilization Must End War or War Will End Civilization.

GREAT TASK AHEAD.

(By Ken Clark C. P. Staff Writer)

WASHINGTON, Nov. 11.—Rt. Hon. Arthur Meighen, former Prime Minister of Canada last night placed before the Good-Will Congress of the World Alliance for International Friendship in unequivocal language his concept of a world imperilled by war.

He said: "Civilization must end war or war will end civilization'

"War has lost its efficacy, it can only bring defeat and despair for both conquered and conquerors."

"The policy of the Governments is dominated by fear."

"There has to be found a substitute for armaments, something else that will bring security not only to one but to all."

"The one supremely important task before our world today is to bring about an organization against war and such an organization cannot be brought about without the United States. I despair of finding a substitue for armaments except in a universal association of nations.

"The hand of force to hold in check an offender (whether an individual or a nation) is the very essence of the social contract, it is the principle by which the integrity of a nation is assured and the reign of law sustained."

CLUB OBSERVES ANNIVERSARY OF ARMISTICE DAY

Two Minute Period of Silence During Weekly Luncheon of Rotarians.

FITTING ADDRESS.

J. E. R. Munro Tells Club of the Efforts Being Made For World Peace.

The twelfth anniversary of the signing of the Armistice was marked by the Peterborough Rotary Club at its weekly luncheon to-day, when an address most appropriate to the occasion was delivered by J. E. R. Munro and a period of two minutes' silence in memory of the unreturning brave was observed. Rotarian R. F. Downey presided in the absence of President Robert Abbott.

Mr. Munro, who was introduced by Rotarian Dr. M. A. Morrison, as a young man who had gone out to fight for Canada, described the world as a land flowing with milk and honey, but containing an immense forest in the centre of which there lived a terrible monster, the scourge of war, against which the peoples of the world were striving. The forest by which he was protected was composed of the big trees of differences of color, race, and creed, the smaller trees of national differences, and the shrubs of provincial, municipal and personal differences. The peoples of the world had arrived at the conclusion that if these trees were cut down and the sunlight let in, the scourge would be ended—and so they were battling, the church, the Rotarians and other organization to put an end to war. In this connection, Mr. Munro stressed the efforts of Rotarians throughout the world to promote international peace and expressed the opinion that should the League of Nations fail in its objects, world peace might still be made possible through the efforts of international organizations, such as Rotary.

But while preparing for peace, there still was the need of what the speaker described as trained bands of hunters who might resist the onslaughts of the dragon while the peoples of the earth renewed their efforts to subdue him. In other words some measure of national defence was still needed. He also emphasized the necessity of doing honor to the memory of the men who lie beneath the wooden crosses, remarking that no knight in the old days of chivalry had even ridden forth with a higher motive than the men who had gone out to fight for Canada and the Empire in the World War.

Rotarian W. Gordon Hall expressed the thanks of the Rotary Club to the speaker.

Rotarian Dr. A. Moir, chairman of the crippled children's committee, reported on the progress of the survey being made in connection with the clinic, to be held here later in the month, and announced it was expected that some twenty-five children would be examined during the clinic. Dr. Moir also reported successful treatment given several children during the past year.

TWO FREIGHTERS GROUND ON REEFS

Tugs Busy Lightering Vast Cargoes of Grain to Refloat Vessels.

OFF AMHERSTBURG.

WINDSOR, Ont., Nov. 11. — Two freighters were hard aground to-day off Amherstburg. One was rapidly being lightered while arrangements were being made to start operations toward refloating the second.

Two tugs and a lighter worked throughout the night to release the steamer John P. Reiss downbound with a cargo of grain which went aground at Ballard Reef, opposite Amherstburg. This morning some 46,000 bushels of her cargo of wheat and flax seed had been taken off and there were indications that she would be refloated within a short time.

The second boat is the freighter Angeline, also loaded with grain. She went aground at 9.30 Monday evening, some 300 feet below the Livingstone Channel Light.

GALSWORTHY TO VISIT ARIZONA

NEW YORK, Nov. 11. (CP)—John Galsworthy, English writer, will spend the coming winter in Arizona, after which he will lecture in eight cities, his United States representative announced to-day. Mrs. Galsworthy will accompany him.

World's Largest Land Plane

ANOTHER OF GERMANY'S GREAT PL ANES

This giant Junker plane G-38 (also known as the D-2000), is the largest plane in existence at the present time. A remarkable feature of the ship is the manner in which the hollow wings have been utilized in creating engine rooms and accommodation for passengers. The plane is said to have a capacity for covering 2,000 miles without stopping. This picture was taken when the G-38 went on a tour of Europe.

Citizens, Veterans Honor Heroic Dead

Memory of Those Who Did Not Return is Fittingly Honored at Impressive Service Held in Front of Cenotaph.

VETERANS PARADE TO GRAND OPERA HOUSE WHERE SHORT ADDRESSES ARE DELIVERED

Surrounding the cenotaph, the citizens of Peterborough and the war veterans in particular, gathered on Sunday afternoon to do honor to the memory of those legions who sleep their last sleep on the battlefields of Europe and elsewhere; who died in the service of their King and Country in the World War 1914-1918.

The veterans, drawn up in two long ranks facing the Cenotaph, stood in impressive and solemn silence in homage to the memory of their fallen comrades. Shining medals, two, three, and four in number, worn on their breasts, gave significant testimony of their own brave service to their country. The citizens stood behind, and they, too, stood in silent respect to the glorious memory of loved ones who gave their lives in the hour of the nation's need.

The Boy Scouts, representing the youth of Canada along with the Girl Guides, were drawn up on the west and east sides of the Cenotaph, and were ample proof that young Canada appreciates full well the debt they owe those men who gave their lives in such noble service, and revere their memory and their deeds.

Immediately in front of the veterans were the members of the Ladies' Auxiliary of the Canadian Legion. For the most part they were attired in deep mourning, and brought to one's vision the distressing thought of the vast number of war widows, and bereaved mothers and sisters to whom the anniversary of armistite has an added significance.

Men fully representative of all the militia units of Peterborough garrison, were drawn up on the left side of the veterans. They were in civilian clothes but presented a soldierly bearing nevertheless.

Impressive Service

It was a short impressive service, impressive in its simplicity, throbbing with silent eloquence of feeling, there enacted at the Cenotaph. The Ranger's Band played the air "Meditation", while wreaths were reverently and carefully placed in large numbers at the base of the Cenotaph. There were wreaths from many old comrades of the fallen, from many clubs, fraternal organizations and from the city.

Rev. Captain Paul Costello, Dominion Chaplain of the Canadian Legion and a padre overseas pointed out the significance of the annual observance of Armistice and the reason why the Poppy was chosen as a sign of remembrance. He explained that the Poppy had sprung up everywhere among the graves of the immortal dead. "The Poppy reminds us of sacrifice, of those splendid men exemplified in this monument," he said.

As the sad sweet notes of the "Last Post" ran out on the still air of a perfect Autumn afternoon, the long line of veterans sprang to attention. The Union Jack at the flag staff was lowered, as also was the Legion standard, borne by A. J. Gash, then as the "Reveille" sent out its silvery call to action, the flags were slowly raised billowing in the breeze.

The veterans then paraded to the Grand Opera House for the program there, after having first paused at the War Memorial in Confederation Park where further tributes of remembrance were laid, while the large concourse of people stood by with bared heads.

Headed by the Standard bearer, the Rangers' Band, the parade made an impressive appearance as it marched down George street. Following the band marched representatives of the City. Then came Lieut.-Colonel J. W. Miller, V.D., grand old

(Turn to Page 3, please)

King George Attends Service At Cenotaph

LONDON, Nov. 11 (C.P.). — The British Empire to-day kept the twelfth anniversary of the armistice with ceremonies of silence and prayer that the horror of the world war may never be repeated.

An Empire-wide two-minute silence was observed at 11 a.m., while the King, symbolizing the grief of his realm at the war losses, stood with bowed head in prayer at the Cenotaph, where just two years ago today he caught the cold which led to his long and serious illness.

The King stood between his sons, the Prince of Wales and the Duke of York, with the Premiers of the Dominions and the Princes of the Indian states flanking them, to make a group truly representative of the British commonwealth of nations.

MOTORCYCLIST DIES IN CRASH

Hamilton Racer's Girl Friend Badly Injured Near Woodstock.

AUTO DRIVER ARRESTED.

WOODSTOCK, Ont., Nov. 11. — Leonard G. McIntyre of Hamilton was instantly killed and two others injured in a head-on collision between a motorcycle and an automobile about one mile east of here last evening.

McIntyre had been attending the motorcycle races at Woodstock and was returning to Hamilton with Miss Betsy Manson as a pillion passenger. About a mile east of here a car, driven by Harry Chernaty of Ingersoll turned out to pass another car going in the same direction and crashed into the motorcycle. Chernaty was placed under arrest.

HUNT RENEWED FOR LOST FLIERS IN WILDS OF B.C.

Two Royal Air Force Planes Reach Alert Bay on Way to Atlin.

FOUR MACHINES TURN BACK.

Hazardous Flying Weather Hampers Search—Three Missing Month.

VANCOUVER, B. C., Nov. 11.—Two Royal Canadian Air Force planes, battling fog, rain storms and dangerously restricted visibility, succeeded in reaching Alert Bay yesterday on the first stage of their hop to Atlin, B. C., where they are to join the search for Capt. E. J. A. Burke and two companions who have been missing 28 days in the wilderness along the headwaters of the Liard River.

Two other planes, owned by the Pacific International Airways, which took off from Vancouver yesterday to fly by the inland route to Atlin, were compelled to return to the city. Speeding up the Fraser Valley, these two machines piloted by E. J. Barrows and Harry Blunt, encountered extremely hazardous weather conditions near Yale, B. C., and were forced to turn back.

Commander Pushes North

W. Joerrs, field commander of the search planes, was meanwhile pushing steadily northward. Joerrs, it was reported, hopped off from Prince George, B. C., yesterday with the intention of reaching Taku River, 200 miles north. Flying Officer L. H. Phinney and Flying Officer C. R. Dunlap, Royal Canadian Air Force pilots, were reported to have hopped from Cowichan Lake for Alert Bay Sunday. A wireless message, however, from Alert Bay Monday night stated Phinney and Dunlap had been delayed by bad weather. With favorable weather conditions today, however, the two Air Force machines were expected to continue their northward hop to Prince Rupert.

Search headquarters announced Monday night that no new reports have been received from the north.

Burke, who was accompanied by Emil Kading and Bob Marten on his hop into the Liard Country, has now been lost 28 days, while Renahan, with Sam Clerf and Frank Matcher as companions, has been missing half that time.

BALLANTYNE PLEADS NOT GUILTY.

TORONTO, Ont., Nov. 11 (C.P.).—James H. H. Ballantyne, suspended Deputy Minister of Labor, appeared before Judge Denton in the General Sessions Court to-day and pleaded not guilty to a charge of stealing a dress valued at $15. Mr. Ballantyne was represented by Arthur Roebuck, K.C., while Eric Armour, K.C., acted for the Crown.

Gene Tunney Suit Is Given to Jury

NEW YORK, November 11 (C. P.). — The $526,812 suit of Timothy J. Mara against Gene Tunney, retired heavyweight boxing champion, charging breach of contract, was given to a jury in Supreme Court at 11.30 a.m. (E. S.T.) to-day.

POLICE SWOOP DOWN ON SIDING MAKING HAUL OF EIGHTY CASES BILLED "GROCERIES," IN C.N.R. CAR

Shipment Was From Montreal Consigned to Mythical Local Firm.

VALUED AT OVER $2,000.

Officers Have Busy Time Unpacking Cases Bottle By Bottle.

LONDON, Ont., November 11 (C.P.). — With the seizure of about 80 cases of liquor, of Quebec origin, on a C.N.R., siding, near the freight sheds here this morning, Provincial Police dealt another heavy blow to interprovincial liquor running. The liquor, valued at over $2,000, was billed "groceries" from Montreal, and consigned to a mythical local firm.

Eight Packing Cases Full.

Inspector H. Gardiner and Sergt. William Scott, of the local Provincial Police headquarters, swooped suddenly down on the freight car with its secret load of contraband at about 11 o'clock this morning. They found eight packing cases, marked as groceries, and upon investigation discovered their valuable liquid contents.

Firm Never Existed.

The secret cargo had been billed to "Donner & Sons, of London, Ont," a firm that does not and never did exist. The liquor was taken to the Provincial Police office, where officers started to unpack it, bottle by bottle. At press time they were still employed and could give only an estimate that the cargo consisted of 80 cases or more.

Premier's Message

OTTAWA, Ont., Nov. 11. (CP) Right Hon. R. B. Bennett, Prime minister, cabled the following Armistice Day message from England: "On this twelfth anniversary of the armistice I join with my fellow-citizens in paying profound and grateful tribute to the memory of those who died for Canada and the Empire. We will not forget them, nor will we forget that to us is handed the trust to maintain inviolate the great principles of justice, freedom and fair dealing for which

ANGRY ELEPHANT IMPERILS PARADE

Beast Charges Through Crowd at Lord Mayor's Show in London.

SIGHTED PLASTER TIGER.

LONDON, Nov. 11 (By Thomas T. Champion, C. P. Staff Correspondent) —There might easily have been a disastrous finish to the Lord Mayor's Show yesterday. This annual perambulation of the city always comprises an extraordinary mixture of civic pomp and circus procession, included four elephants intended to portray some of the glamor of the East.

At Charing Cross, however, something put one elephant out of humor. It is stated that students of St. Bartholomew's Hospital held aloft a plaster tiger and this sight of his old enemy of the jungle caused the beast, who had stood with patience the blaring of brass bands and other noises, to lose his manners. At any rate he surged through a dense crowd with all the symptoms of being out of control and a wild stampede followed.

Many women and children were thrown down and some were so seriously bruised that they were taken to the hospital. None, however, remained there for long.

HIGHER TARIFFS WANTED IN WEST

Ryckman Claims Protection on Agricultural Products Urged on Him at Many Points.

TOURED TO VICTORIA, B.C.

OTTAWA, Ont., November 11 (C. P.). — After a trip which took him as far West as Victoria, B.C., Hon. E. B. Ryckman, Minister of National Revenue and Acting Minister of Finance, returned to Ottawa to-day with the general impression that higher tariffs are acceptable to the West. Tariff protection on agricultural products was urged upon him at many points, Mr. Ryckman said, while wheat producers put forward requests for guaranteed minimum prices.

Despite this year's reduced wheat crop, and low prices, Prairie farmers were optimistic for next year, the Minister found, while in British Columbia everything pointed to increased prosperity.

The tariffs put into effect at the special session of Parliament appeared to have been well received, Mr. Ryckman said, and farmers were now turning to the idea that protective tariff on their own products would operate in their best interests.

DEPUTY MINISTER IS FOUND GUILTY

James H. H. Ballantyne is Found Guilty By Judge Denton.

WILL FYLE APPEAL.

TORONTO, Ont., Nov. 11.—(CP)—James H. H. Ballantyne, suspended Deputy Minister of Labor, was today found guilty before Judge Denton on a charge of stealing a $15 dress from a local lingerie store. He was remanded in custody until Nov. 13 for sentence. Mr. Ballantyne through his counsel Arthur Roebuck, K. C., has made known that he will fyle an appeal.

SENATOR TURRIFF DIES IN OTTAWA

Passing of Noted Politician Cuts Liberal Majority in Upper House to Three.

ADVOCATED CONSCRIPTION.

OTTAWA, Ont., Nov. 11 (C.P.) — The first vacancy in the Senate since the Government of Rt. Hon. R. B. Bennett took office occurred with the death of Senator J. G. Turriff yesterday. His death cut the Liberal majority in the Upper Chamber of Parliament to three because, while Senator Turriff styled himself a Progressive, he gave fairly consistent support to the Liberal party. He was appointed to the Senate in 1918 during the term of the Union Government headed by Sir Robert Borden, and prior to that had represented the constituency of Assiniboia in the House of Commons.

Senator Turriff will be buried at Beechwood cemetery here. The funeral will take place from his late residence on Manor road, Rockcliffe, at two o'clock on Thursday afternoon.

Came Into Prominence During War.

It was during the war and just prior to the formation of the Union Government by Sir Robert Borden that Senator Turriff (then J. G. Turriff, M.P.) came prominently into the public life of the country. Those who were present at the great Weyburn Liberal convention in Winnipeg in 1917 recall the resolution which he moved and which threw into that meeting the question of conscription. It was this issue on which the Liberal party split and on which many Liberal stalwarts became the supporters of the Union Government. Sir Wilfrid Laurier, the Liberal Chieftain, was opposed to conscription.

The resolution moved by Mr. Turriff was not one of want of confidence in the Liberal Leader or party. It endorsed the party and its aims and efforts, but it concluded with a significant declaration supporting the prosecution of the war even by conscription if necessary. Its reception was mixed. There was applause. There was also some dissent. But the resolution carried.

Bush Fire Is Raging In Oak Lake District

(Examiner Correspondence)

HAVELOCK, Nov. 11.—A bush fire is raging in the vicinity of Oak Lake, and has already burned over an area of about two square miles. The fire started on the plains about two miles north west of Fred Foote's farm house on Friday morning it is thought. There are no fire rangers on duty there and no measures whatever are being taken to combat the fire. A fire is also said to be making inroads in the vicinity of Ketchuem.

Vice Regal Couple Join Other Guests Saving Furniture

Past President Col. C. P. Patterson and Golf Club Engineer Overcome By Smoke Battling With Firemen to Save Structure.

SIR WILLIAM CLARK, PERLEY, BORDEN TAKE PART IN SALVAGE EFFORTS WHEN BLAZE DISCOVERED

Low Water Pressure and Breakdown by Part of Ottawa Apparatus Hampers Extinguishing of Blaze—Will Rebuild Shortly.

OTTAWA, Ont., November 11 (C.P.). — Damage exceeding $200,000 resulted yesterday when flames reduced to a pile of ruins the palatial clubhouse of the Royal Ottawa Golf Club on the Aylmer Road. Dozens of members and their guests, including Lord and Lady Willingdon, Sir George Perley, Acting Prime Minister, Sir Robert Borden, former Prime Minister, and Sir William Clark, British High Commissioner, were at luncheon when cries of "fire" resounded through the the corridors. The Governor-General and Lady Willingdon were among those who aided in the removal of furniture and fixtures before the flames enveloped the entire building.

Water Pressure Low.

Efforts at extinguishing the fire were hampered by lack of water pressure, and through the breakdown of one section of the Ottawa Department, which was speeding to the scene. Insurance totalling $120,000 was carried on the building. Brig.-General C. H. Maclaren, the club president, stated.

This was the second time in the club's history that its buildings were burned, the other occasion being in 1919. Yesterday's blaze was thought to have been caused by defective wiring in the attic.

Two Notables Overcome

Colonel G. P. Patterson, a past president of the club, and James Quinn, the engineer, were overcome by smoke while assisting the firemen in carrying hose to the top stories. Neither man, however, suffered serious disability.

General MacLaren said immediate plans would be laid for rebuilding probably on a more elaborate scale than that of the destroyed clubhouse.

Among the guests who were dining in the clubhouse when the fire started were: Mr. Justice A. K. McLean, President of the Exchequer Court; Senator J. A. Calder; Judge J. P. McKinley; Norman Wilson, husband of Hon. Senator Cairine Wilson, and F. C. T. O'Hara, Deputy Minister of Trade and Commerce.

In the first eight months of this year Denmark shipped 48,500,000 eggs to other countries.

Motorcycles and light auto trucks fitted with radio are being used by Paris police in the pursuit of criminals.

LESSON OF WAR LITTLE BENEFIT

Despite War-like Outlook MacDonald Has Big Hopes of Peace.

BRITAIN READY TO LEAD.

LONDON, Nov. 11 (C.P.) — Questioning that the world had learned much since the Great War, Premier Ramsay Macdonald pleaded for disarmament in a speech given at the Lord Mayor's banquet last night.

"The old Adam is still rampant," he said. "Words are used which make us doubt how much the world has learned by the bitter, tragic experience of 1914 to 1918.

"Great Britain, while perfectly prepared to lead the way, looks behind at the same time as she looks before her, and wants to know how the other nations are following, because she cannot allow herself to be isolated in the steps she is taking to secure peace."

He said he had "The most hopeful expectations" of the Naval negotiations which have been renewed between France and Italy.

"While the world has been going through great upheavels," the Premier continued, "His Majesty's Government has been doing everything it can, with a gentle and smoothing leading hand, to establish a tranquillity where tranquillity has not been.

"South America has gone through revolution after revolution. The nations there are old friends of ours; it is not our business to inquire into their internal conditions, and we recognize Government after Government as soon as that Government has shown signs it has come to stay for a reasonable time."

HINT FOUL PLAY IN LAD'S DEATH AT SMITHVILLE

Youth of 12 Found Hanging From Limb of Pine Tree.

POLICE IN DARK.

Father Claims Boy Could Not Have Climbed Tree or Tied Knot.

SMITHVILLE, Ont., November 11 (C.P.). — Foul play is suspected in connection with the death on his father's farm near here of 12-year-old Charles R. Lampman, whose body was found hanging from a tree.

James L. Lampman, father of the lad, who was an adopted child and local police, claim the boy could not have climbed the tree from which he was found hanging. In addition, they claim the noose about his neck was undoubtedly knotted by more expert hands than his.

The boy's body was found last night by a search party organized after the boy had disappeared while going after the cows several hours earlier. He was considered one of the cleverest boys of his age in the community, and his continuous cheery disposition precludes the possibility of suicide, according to his parents.

Search Party Sent Out.

Mr. and Mrs. Lampman were totally at a loss as to who might have been connected with the boy's death. The search party found his body hanging 12 inches from the ground, while the limb of the pine tree about which the rope was fastened was about eight feet high. There was no trace of any object nearby on which the boy could have stood to reach the limb, nor is it nown where the rope came from. Lampman claimed the knot in the rope was of a type which his son did not now how to tie.

Provincial Police Constable Embleton and Coroner Dr. Gordon Sinclair of Grimsby, who are investigating the mysterious case, admitted the strong possibility of foul play, but could offer no suggestion as to why the lad was hanged.

Fire Damages Hydro Tower Foundation

(Examiner Correspondence)

ELDORADO, Nov. 11. Shortly after the men had ceased work on Saturday afternoon, fire broke out in one of the Hydro Power Commission's steel tower foundations. A tarpaulin was burned and also some of the form work. It is believed that the fire was caused by sparks from one of the coal burners as there was a high wind blowing at the time. Ten men were afterwards busily engaged in repairing the damage.

Please buy a pencil, Miss

"OH BOTHER, there's that tiresome old woman again. Just because I sympathized with her once—"

Then like an arrow came a strange thought.

The office girl's gaze went past the shabby dress, the hopeless coat, and rested on the seamed face with the wistful eyes from which fear looked out—the fear that dwells with the aged poor.

The girl knew her story. Once young of course, and thoughtless, happy with a husband and a home. Then came hard times. Luckless speculations swept away what little they had. The husband died at the wrong time, and left her unprovided for. The widow drifted here and there ... finally to this ... selling pencils to people who didn't want them.

So, to the office girl came these drumming questions that would not down—"could this happen to me? Could it? Old, helpless forlorn ... no money ... unwanted. What can I do to make sure I will never come to this?"

For the first step in protecting YOUR old age, send in the coupon to-day.

THE IMPERIAL LIFE ASSURANCE COMPANY of CANADA

HEAD OFFICE — TORONTO, ONTARIO

Branch Office: 387 Water St., PETERBORO

255R COUPON

Please send me your booklet about Imperial Endowment Policies.

_____

_____

ROUGHAGE IS ESSENTIAL IN REDUCING DIETS

Kellogg's ALL-BRAN Is Ideal Roughage

If you are following a reducing diet, it is doubly important that you take a regular amount of roughage into the system daily. Most reducing diets do not contain a sufficient amount of roughage. The result is constipation—thief of both health and beauty.

Kellogg's ALL-BRAN is recommended by many doctors and dietitians because it contains the bulk necessary to insure proper elimination.

Also, because it contains the iron needed to help prevent anemia—another danger in reducing diets.

ALL-BRAN is not fattening. Its bulk sweeps the system clean of poisonous wastes—helping to promote glorious health and beauty.

A popular way to eat Kellogg's ALL-BRAN is soaked in fruit juice. Try it! It is delicious with milk or cream. Sprinkle it over cereals, salads and soups. It adds flavor to cooked foods and is equally effective. Your grocer has Kellogg's ALL-BRAN. It is served in restaurants, hotels and dining-cars. Made by Kellogg in London, Ontario.

Kellogg's ALL-BRAN

Improved in Texture and Taste.

PROVINCES WIN OVER DECISIONS BY PARLEY HEADS

Repeal of Colonial Validity Act Must Be Requested By Each of Provinces.

PRIVY COUNCIL APPEALS UP.

Ferguson, Taschereau Upheld—Dominions Get Right to Define Nationals.

LONDON, Eng., Nov. 11. (By George Hambleton C. P. Staff Correspondent)—The Prime Ministers of the Empire spent yesterday in rounding out the subject of equality of status.

The end of the day found the Premiers with all their constiutional recommendations completed for the approval of the plenary session of the conference.

Last on the day's list came the issue of appeals to the Privy Council. But here the Premiers made no recommendation whatever. There will thus be no expression of opinion by the conference itself, and the status quo will remain.

1865 Validity Act to Go

The decisions confirm, in all essential particulars, the recommendations of the 1929 conference on the operation of Dominion laws. The Colonial Laws Validity Act of 1865 will be repealed, and thus no act passed by a Dominion Parliament will be void on the ground that it is repugnant to the laws of England. But to this recommended appeal there is a condition attached. In Canada the criticism has been made that the recommendation of the commission which studied the operation of Dominion laws went further than this repeal and by inference, might be interpreted as giving the Dominion Parliament powers to amend the British North America Act.

Premier Taschereau of Quebec and Premier Ferguson of Ontario held the Provinces should have been consulted before the commission made such an implication, and, before the Sankey Constitutional Committee of the Imperial Conference, Hon. Maurice Dupre, Solicitor-General of Canada, supported their view. The Empire Premiers concurred, and ruled the Provinces should be consulted.

The repealing bill will not now be presented to the British Parliament until the resolutions requesting it are passed by the Provincial Parliaments of the Dominions.

When further recommendations are made fully effective the net result will be:

Power Over All Ships

Each Dominion will have full legislative powers over all ships in its territorial waters or engaged in its coasting trade, and over its own ships both intraterritorially and extraterritorially.

Any alteration in the law touching the succession to the throne will be made only by the comment of all seven Parliaments of the British Commonwealth.

The right of each Dominion to define its own nationals, as has already been done by Canada is recognized.

The Empire Premiers recommend, however, that there should be no alteration in the status of common British citizenship, except after consultation and agreement between the different members of the Commonwealth.

CONFIDENCE IN IMPERIAL HOUSE.

TORONTO, Ont., Nov. 11.—(C.P.)—That he believed he was expressing the sentiment of the citizens of Ontario when he said they were willing to leave their destiny in the hands of the Imperial House, was the comment of Hon. George S. Henry, Ontario Minister of Highways, and Acting Premier, regarding the colonial laws validity act, discussed at the Imperial Economic Conference yesterday.

SHORTER HOURS STIRS PROTESTS FROM NORTHLAND

Reduction Means 60 Cents Per Day Less For Laborers.

NEW GOV'T POLICY.

Northern Ontario Members Indicate Negotiations Will Be Opened.

COBALT, Ont., Nov. 11.—The action of the Provincial Authorities in reducing to eight hours instead of ten the working day of men engaged in various works in Northern Ontario, will be protested by members of the Ontario Legislature from some northern ridings. The reduction in the working day means a difference of 60 cents per day in the earning power of the men.

The reduction follows the adoption of the eight hour day on jobs undertaken under the relief funds for unemployment. Hitherto the northern development men have worked ten hours daily at the rate of 30 cents per hour, but with the Federal Government supplying part of the money available on the relief jobs. Ottawa insists the Dominion's eight-hour day of public work be the basis of the contribution hence the reduction of two hours in the working day in Northern Ontario making the daily wage $2.40.

Protest To Be Lodged

A. F. Kenning, M. L. A. for South Cochrane, passing through Cobalt, said the whole matter would be the subject of negotiations with the Department at Toronto. He declared Hon. J. M. Robb, Minister of Health (Algoma), A. V. Watters, North Cochrane, C. R. Harrison, member-elect for Nipissing and himself would take the matter up at the Parliament buildings and object to the rate of pay.

"It is too low," Mr. Kenning said and intimated no time would be lost in approaching the Provincial government. All the members named by Mr. Kenning are Conservatives.

Finlayson Heard Nothing

TORONTO, Ont., Nov. 11 (C.P.) — Hon. William Finlayson, Minister of Lands and Forests, who is in charge of Northern Development, stated he had heard nothing of the intention of several members of the Legislature taking up the matter of wages paid to workers on unemployment relief work in Northern Ontario.

A dispatch from Cobalt intimated Northern members of the Legislature would voice objections to the scale of wages paid within the next few days.

"The Government has not reduced wages," said Mr. Finlayson. "In order to receive the 25 per cent. grant from Ottawa we have reduced the working day from ten hours to eight. The Federal Government has stipulated that any works for which Federal funds are used must be on an eight hour basis."

He stated the work was for relief purposes and the money granted by the Federal and Provincial Governments had to go a long way.

PRISONER ADMITS BUCKLEY KILLING

Detroiter Surrenders to Police —Later Found Dead in Cell.

OFFICIALS SKEPTICAL.

DETROIT, Nov. 11. (CP)—A man believed to be William Jones, 50 years old, who walked into police headquarters yesterday announcing, "I killed Jerry Buckley, lock me up" was found severely injured two hours later in a cell block on the ninth floor, and died before he could be taken to receiving hospital. Inspector William Rick immediately ordered a complete investigation of the circumstances of Jones' death.

The man was intoxicated when he appeared at the station, said Patrolman John Norris, who locked him up. When found two hours later his skull had been fractured, his jaw crushed, and his left eye mangled.

Police stated he had received fatal injuries when he fell off a bench in his cell. They said he could have had no connection with the Buckley slaying.

Military Idea Scored By J. A. Woodsworth

TORONTO, Ont., Nov. 11 (C.P.).—Military parades on Armistice Day are inclined to foster and glorify the spirit of war, declared J. S. Woodsworth, M.P., of Winnipeg, addressing an audience in Yorkminster Hall here. While peace advocates were sometimes described as impossible idealists, he proceeded, the persons who should be condemned for the impracticability of their proposals were those who advocated war.

The speaker deplored the fact that 50 per cent. of Canada's national income was spent for war purposes, which he compared with the expenditures of one per cent. of that income for industrial relations, scientific research, old age pensions and foreign relations through the League of Nations. It was a ridiculous situation, he declared.

TWO KILLED AT CELEBRATION.

BERLIN, Nov. 11 (C.P.).—Two persons were killed and several others injured in clashes coincident with nation-wide observance of the 13th anniversary of the German Republic Sunday.

FORMER LINDSAY RESIDENT BURNED TO DEATH IN CRASH

Body of Brampton Engineer Found in Rear Seat of Fire Twisted Auto.

POLICE PROBE MYSTERY.

COOKSVILLE, Nov. 11.—Frank C. McClory, Town Engineer of Brampton, and a former resident of Lindsay, was burned to death about 3.30 Sunday morning, when he was trapped in his car, which caught fire on the Dundas Highway near Cooksville. From what can be learned, the car first struck a culvert and then rolled over in flames into a four-foot ditch.

Identified by License

Some mystery exists over the fact that McClory's body was found in the rear seat of the car, and the police are investigating the possibility of there being a second occupant of the car at the time of the accident. On the other hand, it is thought that possibly the impact of the car might have thrown McClory over into that position. His body was burned beyond recognition, and identification was only established by the license number of his car. The remains were removed to Skinner's Undertaking Parlors at Port Credit, at the instance of Dr. A. B. Sutton, Coroner, who has not yet decided whether an inquest will be necessary.

Passing motorists who notified Provincial Officer Fraser Bell were unable to do anything, on account of the terrific heat, and when the officer arrived the car was reduced to smouldering ruins.

OBITUARY

MRS. WESLEY G. NICHOLLS.

BRIDGENORTH, Nov. 11. — The death occurred on Monday at Bridgenorth of Mrs. W. G. Nicholls in her thirtyeighth year.

The deceased was formerly Edith Rosamond Hartman and was born at Odessa, Lennox and Addington county. Surving are her husband and two sons, Earl and Raymond, also four brothers, Elton of Toronto, Fred of St. Catharines, Clarence of Yarker, Ont., and Delbert of Rochester, N.Y., also two sisters, Mrs. W. S. Clarke, of Oshawa, and Mrs. George Leonard of Collins Bay.

The funeral service will be held on Wednesday afternoon, at 2 o'clock form the family residence. Interment at Bridgenorth cemetery. Rev. J. O. Totten, of Bridgenorth United Church, of which deceased was a member, will officiate.

USES PINKHAM MEDICINES

Praises Vegetable Compound, Blood Medicine and Liver Pills

Birchtown, Quebec—"I live 13 miles from town on a farm, with all my home duties and churning to attend to. At the Change of Life, I became nervous and run-down. The Vegetable Compound helped my whole system. My nerves are better, my appetite is good and I am able to do my work. I have also taken the Blood Medicine and the Liver Pills and they helped me. I will answer letters from women asking about your medicines."—Mrs. RICHARD CRABBOOK, Birchtown, Quebec.

SET PARACHUTE RECORD.

TORONTO, Ont., Nov. 11.—(C.P.)—Charlie Daly, 19, established a new Canadian parachute jump record here yesterday when he leaped from a plane piloted by Captain Earl Hand, of the Toronto Flying Club, from an altitude of 14,960 feet. This betters by 1,960 feet the recent record made by Warner Lips, 18, of Kitchener.

DEPARTMENT OF TRADE AND COMMERCE
OTTAWA, CANADA

November 8th, 1930.

To Canadian Manufacturers,
In Every Line of Business.

Remember the Golden Rule!

For some weeks now I have been urging consumers in every part of Canada to buy your products in preference to imported products. I have tried to make it quite clear to them that, in their own interest, it's the common sense thing to do.

Now if it is sound common sense that your fellow Canadians should support you, in your efforts to increase and to improve your production, isn't it also sound common sense that you, in the purchase of your materials, should support other Canadian producers who are trying to increase and to improve their production?

It's a poor rule that won't work both ways! When others wrench themselves out of life-long habits to do something that will help you, don't you agree that it's up to you to reciprocate in whatever way you can?

So let me ask you very frankly—are you co-operating in this campaign as fully as you might co-operate? When you buy materials and supplies, do you always make a conscientious effort to find some Canadian producer who can give you what will fill the bill? Conceding for the sake of argument that there are certain things you must import, because they cannot be produced in Canada, are your reasons for importing other things that do not fall within that category such that you would have no hesitation in making them public?

No fair-minded person is ever going to reproach you for buying imported materials and supplies when you can advance perfectly valid reasons for doing so. For example, if, after making diligent search, you were unable to find a single Canadian producer who could make delivery in the quality, and in the quantity, and within the time necessary to meet your requirements, and at a price you could afford to pay, that would be sufficient reason for your giving your order to a foreign producer.

And yet it hardly seems like playing the game, does it? It's equivalent to saying to the small Canadian producer—"To qualify for my business, you've got to show me that you can meet your big foreign competitor on every point—quality, quantity, time and price—otherwise you don't get it!"

If every Canadian consumer had always taken that stand, and stuck to it, many a man who is a successful Canadian manufacturer to-day would have lost his entire stake without ever having made a sale! But despite the competition he was up against, and the handicaps under which he had to labour, he made sales because there were enough Canadian consumers willing to see to it that he got his start.

So I ask you, aren't there times when you could well afford to show some Canadian producer just that little extra consideration that would be the means of starting him on his way to bigger and better business? If he cannot give you the quantity you want, within the time you want it, the reason probably is that you and other Canadian manufacturers have never given him enough business to warrant him enlarging the modest little plant he began with. If he cannot deliver you out of stock the exact quality you want, might he not soon be able to do so with the patronage that you and others might give him, by enabling him to keep pace with his big foreign competitor in bidding for skilled labour, in trying out new processes, and equipping himself with new devices as they are brought out? And if his price is a little high, just ask yourself if the preservation of your business makes it absolutely necessary for you to buy in the cheapest market!

As I write this I have before me two competitive articles, both produced in Canada. They sell to the same class of people, at the same price, and are apparently on a parity so far as quality is concerned. Both are made from the same kind of material, but whereas the material in one is 100 per cent Canadian, the material in the other is 100 per cent imported. The producer of the article made from Canadian material admits that he could make a little more profit for himself by using imported material, but he won't do it—he says he doesn't need to! The producer of the article made from imported material, while contending that the exigencies of his business make it necessary for him to buy in the cheapest market, only uses that as an excuse to swell his profits!

If you want the "Produced in Canada" movement to be a real success—to bear abundant fruit—remember the Golden Rule, and do unto others as you would have others do unto you! Don't assume that a thing is not now procurable in Canada, just because it wasn't when you first started importing it! Why not take us into your confidence regarding all your importations, and see if we cannot help you to locate suitable Canadian sources of supply?

Very sincerely yours,

H. H. Stevens

Minister of Trade and Commerce.

ARMISTICE DAY SERVICES HELD HAVELOCK HALL

Members of Women's Institutes Together With War Veterans Take Part in Gathering.

SEVERAL ADDRESSES.

Principal Speakers Were Lieut. Wells of Peterborough and Mr. O'Neill of Belfast, Ireland.

HAVELOCK, November 11 (Examiner Correspondence).—On Sunday evening, November 9, an Armistice service was held in the Mission Hall, which was packed to overflowing. The hall was beautifully decorated with Union Jacks, and a large number of war pictures adorned the walls, which gave it the appearance of an art gallery. Wreaths from the local war veterans, the Belmont Women's Institute, Havelock Women's Institute, and members of the Mission Hall, were placed in front of the platform, and a large cross draped with purple hung at the back of the hall.

The principal speakers were Lieut. Wells, a wounded soldier from Peterborough, and Mr. O'Neill from Belfast, Ireland whose father gave his life in the Great War. Mrs. Fred Chase acted as pianist for the occasion.

The meeting opened with the singing of that favorite of the soldiers, "Stand up stand up for Jesus." Mr. O'Neill then offered up a prayer for all those who are still suffering in hospitals from the effects of war wounds for the widows and orphans, fathers, mothers, sisters, and brothers who still mourn the loss of those near and dear, who fell in the great cause.

Reeve Sanderson expressed great pleasure at the large number of the public present to pay tribute to the local boys who had given up their lives that we might still remain a free people, and urged upon all to attend the short service at the Memorial Gate, on Armistice Day, November 11, at 11 a.m.

J. Kinnaird stated that the old cry of "Lest We Forget" was rapidly becoming extinct, and a new cry, "Let us forget" taking its place. Mr. Kinnaird also spoke on the Peace conference and the general condition of the world at the present time, while the peace conferences are still in session; Russia is in an upheaval, Afghanistan in rebellion, China murdering and plundering and fighting continuously, India at political war with Britain, Brazilians and Mexicans in revolution, Egyptian revolution, Germany ready for revolution, and even the Jews and Arabs fighting over the ruined walls of Solomon's Temple. All this was going on, while thousands of pounds were being spent on round table Peace Conferences; talking peace while the world is preparing for another upheaval, greater than that of 1914.

Mr. Wells gave a vivid description of the sorrow and suffering he had encountered during the time he was in France, and held the audience spell-bound while he cited case after case that came under his observation. He invited his hearers to visit Christie Street Hospital in Toronto, and see the Canadian war wrecks in that institution, which was only one of many thousands throughout the world, looking after wrecks from the Great War. He felt sure that if before their visit there was any disposition to forget the war, they could never forget it afterwards.

Mr. O'Neill gave a powerful Gospel address on the Great Divine Sacrifice. He stated that in the Great War, men willingly gave up their lives for their friends, that we might enjoy the liberty that is now ours. But Christ gave His life for His enemies that they might become reconciled to Him, and that through Him, we might possess everlasting life and freedom. And as He is the Prince of Peace, it is only by Him and through Him that the world will ever possess real peace.

Mr. and Mrs. Wells sang a beautiful duet, and the Last Post and Reveille were sounded by J. Kinnaird, while the audience stood at attention in silence for two minutes. The benediction given by Mr. O'Neill brought the meeting to a close.

OBITUARY

MRS. JOHN FAIRBAIRN.

On Tuesday, October 28, Mary Gain, relict of John Fairbairn, passed away at the advanced age of 83 years 6 months, after an illness patiently borne.

The funeral was held from her late residence, Lot 26, Concession 10, Smith Township, and was largely attended by sympathizing friends and neighbors. The floral tributes were many and testified to the esteem in which the deceased was held.

The late Mrs. Fairbairn is survived by three daughters, Eliza at home, Margaret of Windsor, and Florence at home; also three sons, Sidney of North Monaghan, George at home, and Harry of Port Huron.

The pall-bearers were two old neighbors, Messrs. Andrew Fairbairn and Robert Garbutt, two nephews Richard Fairbairn and Andrew Falls, two grandsons Gerald Cunningham and Keith Fairbairn.

The service was conducted by Rev. T. M. Wesley of Knox United Church, Lakefield.

MARMORA

Miss Hazel Williams of Hamilton renewed acquaintances locally over the week-end.

Mr. and Mrs. H. Mills and family of Toronto spent Thanksgiving at their Crowe Lake cottage.

Mrs. William Neal of London spent Thanksgiving with Mr. and Mrs. T. E. Neal.

Mr. Eric Mantle of Oshawa visited his parents, Mr. and Mrs. W. Mantle over the holiday.

Mr. Gordon Gray who is attending Queens spent Thanksgiving with friends here.

Mr. J. McCrodan visited relatives in Trenton over the week-end.

Mr. and Mrs. Manley Lavender and son Glen visited relatives at Glanmire on Sunday.

Messrs. S. B. Wright, H. Rennie, C. H. Buskard, C. Watson, S. J. Sanderson and M. Corrigan visited Toronto over the week-end.

Miss L. K. Morton spent the week-end at her home in Bethany.

Mr. and Mrs. Uurban Shaw and Mr. and Mrs. Roy Dauncey of Toronto spent the week-end with Mr. and Mrs. W. R. Gray.

BORN—On Sunday, November 9th to Mr. and Mrs. Harry Smith, Jr., a son.

BORN—On Friday, November 7th, to Mr. and Mrs. George Fox of Malone, a son.

Automobile headlights which throw a beam of light in the direction in which the wheels of the car are turned have been invented by a Glasgow, Scotland, man, and are being tested by the fire department of Ediburgh.

Folks Past 40 Should Read This

If you are troubled with a burning sensation, functional bladder weakness, frequent daily annoyance, getting-up-nights, dull pains in back, lower abdomen and down through groins—you should try the amazing value of Dr. Southworth's "Uratabs," at once and see what a wonderful difference they make! If this grand old formula of a well known physician brings you the swift and satisfying comfort it has brought to dozen of others, you surely will be thankful and very well pleased. If it does not satisfy, the druggist that supplied you is authorized to return your money on the first box purchased. If you would know the joys of peaceful, restful sleep and normal healthy Bladder action, start this test today. Any good druggist can supply you.

LINDSAY STARTS DISPOSAL PLANT

Action is Outcome of Order Banning Sewage Emptying in Scugog River.

PROVIDE MUCH WORK.

(Examiner Correspondence)

LINDSAY, Nov. 11.—Preliminary work on Lindsay's new sewage disposal plant, which it is planned to construct as part of the town's employment policy, has been undertaken by Engineer Dallyn, of the Provincial Board of Health. The construction of this plant will give employment to quite a number of laborers during the year, and will cost the municipality considerable money.

Some years ago the town received notice from the Provincial Board of health to cease emptying its sewage into the Scugog River—a navigable stream. The municipality at that time was also threatened with actions for damages on the part of farmers residing along its banks, who claimed that the sewage was a menace to the lives of their stock. In order to meet the situation, the town undertook the construction of a sewage disposal plant, and action on the part of the Provincial Board of Health was withheld on assurances being given that such a plant would be installed.

Certain work was undertaken, but the general scheme was held up owing to financial conditions until this year.

KNIGHTS VISIT COBOURG LODGE

Large Class of Candidates Initiated Into Second and Third Degree.

MARCH TO CENOTAPH.

COBOURG, Nov. 11.—Knights of Columbus of the district celebrated Thanksgiving Day here with initiation of a large class of candidates in the second and third degrees.

In the morning they assisted at High Mass at St. Michael's church. The Mass was sung by Rev. Father Ryan of Detroit, with Rev. John Finn of Peterborough as deacon, Rev. Father Welsh of Lindsay as subdeacon and Rev. Father Butler of Cobourg, master of ceremonies. The sermon was preached by Bishop O'Connor of Peterborough. Visiting clergy were Monsignor McColl, Lindsay; Rev. Father Guiry, Port Hope; Dean Scanlan, Grafton; Rev. J. V. McAuley, Ennismore; Rev. Father, Bartley, S.J., Guelph; and Rev. Father Gillogly of Kinmount.

After the Mass the members marched to lakeside park where a wreath was placed by Judge L. V. O'Connor upon Cobourg's cenotaph in memory of the soldiers of the town who died in the war.

The second degree was exemplified by a Peterborough team, and the third degree by District Deputy Wilfrid Gauvreau and his staff of Champlain Council, Ottawa. Among the district Councils represented at yesterday's assembly were Cobourg, Lindsay, Peterborough, Oshawa, Belleville and Trenton. The concluding feature of the day was a banquet which was served by the ladies of St. Michael's parish.

The initiation ceremonies and the banquet were held in the parish hall of St. Peter's (Anglican) Church. After dinner speakers were J. D. Larkin, Grand Knight of Council; State Deputy T. E. Brown of Ottawa; District Deputies D. A. Costello of Peterborough and Wilfrid Gauvreau of Ottawa; State Treasurer A. B. Collins of Belleville; Rev. Father McAuley and Rev. Father Butler, representing Monsignor Kelly, parish priest of Cobourg, who on account of illness was unable to be present. Mr. James O'Sullivan of Cobourg was chairman of the post-prandial program.

In commemoration of the anniversary of Armistice Day, its purpose and spirit, the company of Knights of Columbus stood and joined in prayer, led by Rev. Father McAuley for the repose of the souls of the brethern who died in the war and for all the Canadian soldiers who made the great sacrifice of their lives. The prayer was followed by the singing of the National Anthem.

The degree work was reported to be exceptionally successful, and congratulations were extended to the Ottawa and Peterborough team. To Grand Knight Larkin and the members of Cobourg Council compliments were tendered for the day's efficient arrangements, and a special vote of thanks was expressed to the ladies of St. Michael's church for their generous assistance.

Producers in Germany are complaining that Germans are not taking to talkies.

MASONS' HALL AS LIBRARY SITE

Committee's Report Discussed at Meeting of Havelock Institute.

UNDER HEAVY EXPENSE.

HAVELOCK, Nov. 11.—(Examiner Correspondence).—The regular meeting of Havelock Women's Institute was held in the Council Chamber on Monday afternoon, November 3, when there was a large attendance of the membership.

The vice-president, Mrs. L. C. Hagerman, occupied the chair. The meeting opened in the usual way with the Lord's Prayer and Institute Ode. Minutes of the previous regular meeting and a special meeting were read and approved.

The roll call was recipe for Christmas cake, and some favorite recipes were given.

The committee appointed to make a survey of rooms available and suitable for library purposes made their report. Mr. Leeson's store was thought to be too small for use as a meeting place for the young people, which was a part of the plan in securing rooms. Mr. Williams had stated that he did not wish to rent the room over his store. The committee stated that the Masonic Order would rent their rooms to the institute for $7.50 per month, the institute to supply their own fuel and to pay for electricity in excess of $2.50. A discussion then ensued over the proposition to buy the Isaac block. Terms of purchase were discussed, and this was thought to be the best plan by some. A motion was made and a vote taken. This was decidedly in the negative. The advisability of procuring the Masons' hall was again discussed as a suitable place for the library and for meeting purposes. It was decided to rent the hall, providing the Juniors and Agricultural Society would use it for meeting and bear their share of the expenses.

Miss Armstrong, president of the Junior W. I., was present and expressed the opinion that they would be willing to meet there providing there was a piano. It was finally decided that a committee from the W.I. and the Juniors meet and discuss the purchase of a piano.

It was moved by Mrs. Jones, seconded by Mrs. Davies, that Mrs. Hubel be delegate to the convention in Toronto, the latter part of this month. Carried.

The communication re the dental clinic was read, and on motion was left over till next meeting.

Other communications were read and ordered filed.

Mrs. Jamieson, program convenor for November, then took the chair, and the following program was given: Recitation, Mrs. Charles Dewey; demonstration in bandaging and first aid, Mrs. Lancaster.

Afterwards a social half-hour was enjoyed when the hostesses were: Mesdames Martin, Scott, Morrison and Jamieson.

Harvest Dinner.

The regular anniversary dinner under the auspices of Havelock United Church was held on Monday evening, November 3, in the church dining-room. The tables, which were covered with snowy linen and decorated with cut flowers and small potted plants, were stretched the full length of the room and were twice filled with those from afar and near who had come to this sumptuous dinner, which is yearly a part and parcel of this community. It is like a big family re-union where each one is sure to see some old friend seen at no other time during the year. Old members of the congregation who have moved away from Havelock make it a point of returning for this happy occasion and gather again under the church roof where old memories are revived. Each year there are newcomers added to the list of annual visitors, and all are made to feel just as much at home as the oldest.

No fowl is served now as the ladies felt that there was really too much waste in a fowl dinner, but everything else that goes into the making of a beautiful repast is there in full and plenty. Hot roast meats, mashed potatoes, vegetables and brown gravy, baked beans, salads of all kinds, apple, pumpkin, lemon, cream and every other kind of pie are served, as well as jellies and all kinds of cake. When all have partaken they adjourn to the church proper where a fine program is enjoyed.

This year the entertainment was given mostly by the United Church choir from Norwood, under the leadership of Prof. Waters, who also gave a splendid organ recital. The proceeds of the supper amounted to $150, and the afternoon tea served on Tuesday brought an additional $20.

CITIZENS AND VETERANS HONOR MEMORY OF HEROIC DEAD

(Continued from Page 1)

veteran of the American Civil War and the Riel Rebellion. He marched briskly and afterwards delivered a stirring address at the Opera House. The veterans came swinging down the road with the same old rhythm that carried them over the roads of France, while the Boy Scouts and Girl Guides showed pride in every step, at the opportunity afforded them to march with the men who had defended the Empire.

Spectators lined the route, many of them standing to attention or removing their hats as the parade marched past in token of the respect they held for the men who had fought with them and for them in France.

Theatre Is Filled

Hundreds of reverent citizens entered the Grand Opera House with them to recall and pay tribute to the men who died for their country. The theatre was soon filled to capacity and during a short interval of waiting the Salvation Army Band under Bandmaster H. Robinson, rendered a short program of sacred music.

Captain James Abraham, president of the Canadian Legion in opening the program, requested that the audience stand in two minutes' silence. The audience stood with bowed heads, each heart crowded with memories of the dead. The silence was palable and was only broken by the occasional faint metallic tinkle of medals and the slight rustle of programs.

The band then played the stirring battle cry of the Church, "Onward Christian Soldiers," while the audience fervently caught up the refrain.

In a few simple and heartfelt words the President of the Legion then explained the great meaning of the service. "We have met here today to celebrate the twelfth anniversary of Armistice, and to pay tribute to our dear departed comrades we left behind on the battlefields of Europe and to those who came back broken and maimed.

Mr. Abraham was accompanied on the platform by Rev. Captain Paul Costello, Arnold Everitt, vice-president, and Captain R. E. Layfield, of the Legion, Aldermen Jack McNabb, W. Stocker, G. A. Macdonald, M. McIntyre and Fred T. Tuggey; Colonel J. W. Miller, John T. Hornsby, District Commissioner Boy Scout Association and Robert Hendry and others.

Alderman J. A. McNabb, deputising for His Worship Mayor Denne, brought with him the Mayor's regrets at being unable to attend the service of remembrance on account of indisposition. Speaking on behalf of the City, Alderman McNabb said, "We appreciate very much the work of your president. In 1914 pledges were made by the citizens of Peterborough and by the Council of that time. Your present members of the Council will implement those pledges," he stated, "and thus keep faith with you."

"It is our duty to keep faith," he proceeded, "and I can speak frankly as a representative of the citizens, when I say we will carry the torch and hold it high."

He did not think this the occasion to rejoice in the fruits of victory but an occasion to remember those splendid boys who sacrificed their lives on the field of battle. It was a time when we must renew our pledges to help to assist and co-operate with the returned men at all times.

"To those of us who have had the privilege of serving our country," said Alderman McNabb in conclusion, it brings back the joys and the pains, the difficulties and the dangers, the happiness and hardships. It also brings to our minds the bitterness and futility of war and thoughts of those sincere brave conmrades, who fell on the field of battle that we might enjoy freedom."

Judge Huycke Absent

Captain Abraham in apologizing for the absence of His Honour Judge E. C. S. Huycke, who was listed on the program, explained that he had not been called upon until the eleventh hour, when it was found that he had made arrangements to attend an Armistice service at Campbellford.

Before Lieut.-Colonel Miller was called upon to speak, Mrs. Ross Williamson sang an especially appropriate song entitled, "Are We Forgotten."

Colonel Miller opened his speech by dwelling on the meeting of Armistice and said that 500,000 Canadians were sent overseas. "I need not recount their glorious victories, those we know and those the world knows, Canada's men were second to none."

He traced the part which Canada has played so proudly and well during the short but crowded years of her glorious and inspiring history. Going back to the summer of '66 he spoke of the trouble in the North West when the Government issued a call for 25,000 men and when in less than two weeks 32,000 men flocked to the colors and were sent for service on the frontier. Those men were descendants of the grand old men who formed the thin red line; who conquered the teeming millions of India," he said, "and thus through the whole annals of the service Canada has played her part.

"Louis Reil thought he had this country in his hands," said Colonel Miller, but he was caught at Batoche, and got what was coming to him. Our soldiers and sailors are the men who have always opened up the dark places so that the missionaries may enter, and so to-day we should be proud of those men, proud of the flag and proud of the fact that we are British Canadians.

When Wilhelm of Germany came into the field with his legions of men against the British flag, we answered him and said we are sending the best we have.

"Those men were heroes, he said, but this is not the day to speak of victories; many of them died and found their graves on the sunny slopes of France or on the flats of Belgium. To-day their thoughts seem to come back to us from those other lands. They ask us if we are doing anything to make this a better place than before the war. If we are not doing anything to make it a better world, then those men died in vain.

The speaker, in calling attention to the fact that many of the returned men who came back apparently in normal health, sooner or later, give way; their constitutions having been undermined by the nerve wracking experiences and hours spent in damp trenches, said the Government should see that all returned men whether they were wounded or not should be looked after.

Following Colonel Miller's address, Miss Geraldine Collins sang "Abide With Me." The singers during the program were accompanied by Gwen Mary Donley. The audience afterwards sang the hymn, "Nearer My God to Thee."

Rev. Captain Costello at the outset of his address drew attention to the meeting of Armistice day, which he explained is celebrated on the nearest Sunday to the 11th day of November. "I am inclined to visualize on this occasion," he stated, "the scenes in France and Flanders, where you will see the fields of poppies so well nurtured by the vast army of Canadian dead. There were about 70,000 Canadians all told who died in the theatre of war and those who died since from the effects of the war. We should be very ungrateful indeed if we did not remember our Canadian dead. The great reason we are here this afternoon is, "lest we forget."

In mentioning that it was the largest service held in years in commemoration of Armistice, the speaker thought it was evidence that the returned men had the full sympathy of the public. It was shown in a more concrete form on Saturday, when in spite of the so called hard times, the citizens of Peterborough handed the Canadian Legion a little better than $1,000.

Commends Governments

"The late Government and the present Government are both to be commended for the steps they have taken in reference to returned men," said the Reverend speaker, who had no doubt that the Government would always do what is right and proper in this respect." That is the result the Canadian Legion has been trying to bring about. The Legion is the only organization the Government will listen to, and it will be seen to that the men who fail in health will be given proper and just pensions."

Rev. Captain Costello pointed out that there is much work being done by the local branch of the Legion and he paid a tribute to the untiring efforts of the Legion president James Abraham.

The Legion is stronger to-day than ever before in this city and has the sympathy of the whole population, he said in conclusion.

The service drew to a close with the singing of the hymn "Abide With Me," followed with the National Anthem, after which the parade reformed and marched back to the Canadian Legion Hall, headed by the Salvation Army Band.

CATTLE, GRAIN AND PRODUCE

CHICAGO GRAIN

CHICAGO, Nov. 11—Big selling and sharp breaks in values yesterday tumbled wheat down to the lowest price level since 1902, with rye outdoing any bottom since 1898. Oats, too, reached new depth records.

Much of the selling deluge that swamped the wheat pit and pulled down other cereals came from houses with stock-market connections. Corn kept up better than other grain, many corn traders holding off to await the Government crop report, which, however, when issued after the day's business was complete, proved to be bearish, showing that 1930 corn production was 54,000,000 bushels larger than the average of recent private estimates.

Wheat closed semi-demoralized at almost the days minimum prices, 3½c to 4¼c a bushel lower than Saturday's finish. Corn closed ¾c to 2c off, oats 1¾c to 1⅞c down, and provisions unchanged to a setback of 20c.

QUEENSBORO

Mr. Egbert Demorest has been engaged to make cheese in the Alexander cheese factory again next summer.

Mr. Arthur Fleming is at the Cooper Flats on a hunting trip.

Mr. and Mrs. George Ketheson are visiting friends in Bellevieu, New York state.

Mr. Zara Bristol has been re-engaged to make cheese at the Madoc cheese factory for the summer of 1931.

Aching Muscles—Sore Joints?

You feel Sloan's healthy heat warm the body like Sunshine. Pain quickly goes. Used in 13 million homes. Get a *fresh* bottle from your druggist today. 35c.

SLOAN'S LINIMENT

VETERANS AND CITIZENS HONOR WAR DEAD AT MADOC CENOTAPH

Armistice Day Services Largely Attended in Memory of Departed Soldiers.

SOCIETIES REPRESENTED.

MADOC, Nov. 11 (Examiner Correspondence).—Armistice Day Services were held in Madoc under the auspices of the veterans on Sunday afternoon at the Armouries and the Cenotaph. Wreaths of remembrance were laid at the Cenotaph by the veterans, the I.O.D.E., Woman's Institue, Civic authorities, Presbyterian Church, Anglican Church, and Roman Catholic Church, leaving a bright spot at the War Memorial to testify to the loving and respectful memory in which the departed soldiers are held, and also to testify to the gratitude in which those assembled hold both the living and the dead who fought for the freedom and independence of all the world.

The veterans and others marched from the Armouries to the Memorial and after the "Last Post" was played by James Aylesworth, the half-mast flag was raised.

The wreath for the veterans was placed by Master Tommy Hawthorne; that for the Woman's Institute, "Lest We Forget," by Mrs. E. West; for the Municipality of Madoc by Miss Helen Whytock; for the I.O.D.E. by Miss Nancy Holland; for the Presbyterian Church by Miss Florence Holland; for St. John's Anglican Church by Miss Olive Storing; and for the Sacred Heart of Mary (Roman Catholic Church) by Michael O'Halloran.

Open-Air Program

Walter Whytock, Reeve of Madoc Village, was chairman for the open-air program which followed, and after a short introductory speech, the hymn, "All People That on Earth do Dwell," was sung and prayer was offered by Rev. P. G. Reynolds; the 46th Psalm was read by Rev. G. W. Rivers. Addresses were given by Rev. Father Meagher, Rev. G. W. Rivers of Trinity United Church, and Rev. P. G. Reynolds of St. John's Anglican Church. Rev. T. G. Marshall of St. Peter's Presbyterian Church was absent on account of anniversary services in his church.

Rev. Father Meagher dealt with the work attempted, and the grand way in which the call to arms was answered by the men of Canada, and the many difficulties met and conquered by the men who went. Rev. C. W. Rivers spoke of what the war has accomplished, and the present tendency to return to the idea that the government might demand the most from its soldiers, and stressed that surely those who fought might rightly have most to say as to how the country should be governed. Rev. Mr. Reynolds dealt principally on the debt owed by all to the efforts of those who fought, and the urgent need that this debt be met to the uttermost by the country and the people.

The hymn, "O God, Our Help in Ages Past," and the National Anthem and the Benediction closed a most impressive service.

WOMAN SAYS IT'S ALMOST A MIRACLE

From a Scrawny Woman She Changed Into One With Outstanding Physical Attractiveness in a Few Weeks

Worrying because you are skinny and need more solid, stay there flesh won't help you any—if you haven't ambition enough to help yourself—no one else will.

The safe, swift way for thin, underweight women to acquire a figure that wins admiration is to take McCoy's Cod Liver Extract Tablets as directed.

Rich in vitalizing weight building substance from Codfish Livers these sugar coated tablets are Nature's own body builder. Sixty tablets for 60 cents at McDermid & Jury, McDermid's, Bond's, Lynch, and Payne's or any druggist anywhere—if you don't gain 5 pounds in 28 days—money back—Just ask for McCoy's.

When George E. Atkinson was arrested recently at Bromley, England, for driving an automobile without a license he said that he had been running a car for four and one-half years and never knew he had to have a license.

Mail This Coupon Now

T. H. GILLESPIE, Peterboro, Ont. W. A. J. GILES, Peterboro, Ont.

Send me further particulars of the Plan of Insurance for Super-Select Lives, as issued by the Confederation Life Association.

Name.....

Address.....

Occupation.....Age.....

Profits Continue Though Premiums Cease, So this Policyholder is pleasantly surprised.

Confederation Life Association,

Dear Sirs:

I beg to acknowledge with many thanks the Company's cheque for $126.30, profits on Policy No. 10,019.

I need not say it was *a most pleasant surprise.* I was gratified to know that the Company had decided not to ask any further premiums on the policies I held with them, but it did not strike me that the profits to be earned by the policies would be paid me now.

It is most satisfactory, and I am very greatly obliged for the action taken by the Company.

Yours sincerely,

We have issued a series of policies at low premium rates for "Super-Select Lives," that is, business and professional men. These policies may be had with Total Disability and Double Indemnity Accident Benefits. Write for particulars concerning them. Use the coupon for convenience.

Confederation Life Association

Head Office Toronto

The Great British Yeast Food —a pure Vegetable extract

MARMITE

Makes delicious Sauces & Gravies

CHEAPEST AND BEST

The **LAMP that says "Welcome"**

LET your home bid a cheery greeting to your guest. Light up with Edison Mazda Lamps . . they help friends to distinguish your home and they add warmth to your welcome. Use Edison Mazda Lamps in every room. Their light is free from glare . . and they give *full value for current consumed!* For convenience, buy them by the carton.

L-30

EDISON MAZDA

INSIDE FROSTED

LAMPS

A CANADIAN GENERAL ELECTRIC PRODUCT

METROPOLITAN STORES, LTD.
371 George Street, Peterborough

PETERBOROUGH HARDWARE CO., LTD.
368 George Street, Peterborough

GRANT & THORPE
418 George Street, Peterborough

The Examiner

The Examiner is a member of the Audit Bureau of Circulation.

The Daily Examiner, published every lawful evening by The Peterborough Examiner, Limited. Office: 416 George Street. $6.00 per year delivered in City, out-of-town subscribers by mail $4.00 a year.

U. S. REPRESENTATIVES.

Special U. S. Representatives—W. H. Stockwell, 629 People's Gas Building Chicago, Ill.

New York—Chas. F. Miller 225 Fifth Avenue.

Advertising Rates on Application.

E. M. GLOVER, Managing Director.

'PHONES — Editorial, 1601; Business Office, 1600. Private Branch Exchange to all Departments.

TUESDAY, NOVEMBER 11, 1930

A CHANCE FOR CRIPPLED CHILDREN.

The crippled children's clinic to be conducted by the Peterborough Rotary Club during the last week in November, during which expert surgeons will thoroughly examine and prescribe treatment for children who are suffering from disabilities that it is hoped can be removed, is a most important event, and it is essential that this opportunity should be made available for every child in need of attention.

The Rotary Club hopes through this campaign to materially improve the condition of all local children who can be helped by treatment and whose parents are unable for financial reasons to assume the cost involved.

While a large number of names has been secured through various sources, the crippled children's committee of the Rotary Club is by no means satisfied that the list is complete, and therefore the assistance of the public in obtaining the names of children who should be brought before the clinic is being sought.

Citizens who know of crippled children for whom something might be done can greatly assist the Rotary Club by sending in the names and addresses to Dr. A. Moir, chairman of the crippled children's committee, or to other Rotarians.

The entire expense of the clinic and of whatever treatment may be necessary will be assumed by the Rotary Club, the members of which feel that the curing of crippled children is a humanitarian work well worthy of attention and support.

UNFAIR TO THE MUNICIPALITIES.

The deputation which Mayor Robson of Guelph is organizing, to wait upon the Provincial Government to urge that the municipalities of Ontario be relieved of the heavy burden of assessment for the building and maintenance of provincial highways and suburban county roads, promises to be one of the largest to visit Queen's Park in recent years.

That is easily understood, for a successful demonstration would mean thousands of dollars to Ontario municipalities, which at present are finding the levy a load too onerous to be borne.

There is no difficulty in making out an impressive case on behalf of the proposal that the Government should assume full responsibility for the cost and maintenance of both provincial and suburban county roads.

Obviously the present assessment is an unjust arrangement, for while Ontario municipalities have to pay huge sums toward the cost of roads outside their own boundaries, the Province, while taking all the revenue from motor licenses and the gasoline tax, even in cases where the provincial roads are never used, does not pay a cent toward the cost of building and maintaining streets within municipal limits, even when these are links in the provincial system and have to meet the wear and tear of through traffic.

The Guelph Mercury some tme ago published some interesting figures in this regard.

These statistics showed that fifteen of the larger municipalities in Ontario with a population of 30,000 or less have contributed for permanent roads built outside the cities two and one-third million dollars, an average per capita assessment of $8.50.

At the same time these fifteen cities contain forty-four miles of paved streets, forming provincial highway links that cost the municipalities well over a million dollars, and toward the financing of which the Government, of course, made no contribution.

Most people will agree with the following from the Mercury's forcible summary of the situation:

"The urban taxpayer is so burdened to-day with taxation for educational purposes, for general civic administration, for building of pavements, sewers, water works extensions, old age pensions, mothers' allowances, hospitals, public works and so on ad infinitum, that it is entirely unfair that the city taxpayers, who in many instances are working men struggling to pay for a home or to educate their families, should be obliged to contribute to the cost of paved highways for distances in some cases of twelve to fifteen miles outside city limits.

"These cities have already contributed large sums of money to the provincial highway scheme. This money is gone and must be forgotten. But having regard to taxes which the Government receives from the use of motor vehicles, from the Liquor Control Act and other forms of revenue which were not available in former years, it would seem the time has come when the Government of this Province should seek to afford the taxpayer some relief by imposing a fairer and more judicious distribution of the cost of building paved highways."

THE DAY OF ARMISTICE.

Twelve years ago to-day the "cease fire" was sounded and the armistice brought the Great War to a close.

Never did a call ring out that was more welcome; never did news flashing round the world cause so much exulation as the intelligence that hostilities in the most terrible conflict of all time had ceased.

Singularly enough it was at the eleventh hour of the eleventh day of the eleventh month that the end came.

To-day as we observe the twelfth anniversary of the day of armistice it is a fitting time to take stock of conditions, to look eagerly to see whether the things for which over half a million Canadians as well as millions of brothers in arms fought and for which thousands of them died are any nearer realization than they were at the hour the war ended.

There is some reason to believe—despite the fire-breathing utterances of Mussolini and other disturbing elements—that more and more the world as a whole is thinking in terms of peace.

True it is that war cannot be banished in a day. While men are subject to human passions, there will always be the danger of a clash of arms. Yet saner counsels prevail in international disputes and the world is treading slowly and at times with almost imperceptible progress along the road that leads to co-operation and universal peace.

This is the great boon for which we in Canada should give thanks to-day. It transcends all other benefits which we gratefully acknowledge—good health, material prosperity and the bounties of Nature. For if it is true that the world is thinking more in terms of peace and shaping the course of nations more along peaceful lines, then we can enjoy the solace and comfort that the Great War with all its terrors and all its suffering and all its sacrifices was not fought in vain.

So to-day we cherish more deeply the memory of those who paid the full price that we might live in happier age. The splendour of their sacrifices is an inspiration to us for further service to our country. We must win the way to peace as they won the more hardly followed path of war.

The Great War showed above all things the great brotherhood of man. To-day some of our brothers are suffering from cold and hunger. They are the victims in many cases of circumstances which they could not control and of conditions which they did not instigate. Let us remember to share our prosperity with the less fortunate, and in so doing we shall bring happiness to ourselves and to them and through a service of love bind our great Dominion into a greater nation.

U. S. FARM BOARD AND FARM RELIEF.

Farm relief is still a lively topic in the United States and Mr. Alexander Legge, chairman of the Farm Board, appointed by President Hoover, undertakes in the current issue of the American Review of Reviews to state the case for its policies and practices. Mr. Legge, who was president of the International Harvester Company, did not seek public office, only accepting his responsible position in response to the summons and personal appeal of the President himself. This gives special interest to his defence of the board's action, but leaves him open to the criticism that having committed himself to the undertaking his very anxiety to see it through successfully may have tempted him to modify or even disregard his own personal opinions that might otherwise have prevailed had he been entirely independent.

Mr. Legge, however, makes it very clear that he has no hope whatever of discovering any magic formula that will operate as a panacea for the plight of the United States farmer. Indeed, he is emphatic in his insistence on the fundamental truth that nothing effective can be done to escape the scope of the inexorable law of supply and demand. No doubt, he has particularly in mind the result of the board's experimental purchases of grain at prices above the current market figure. Like all other efforts to maintain prices at a stabilized level, this failed as completely as have previous attempts of similar kind. The idea that grain is a possible exception has been eliminated from Mr. Legge's mind and he recognizes that the board has bumped against a concrete and hard fact.

The federal board head is now convinced that the conditions it has vainly endeavored to change constitute a world situation, and he is also satisfied that a foreign market for United States wheat cannot at present be found. Thus he has been driven to the conclusion that the salvation of the American farmer must be sought in reducing the cost of production and raising the price by limiting the acreage, in other words, by reducing the quantity produced. But it is now pointed out that both remedies have always been open to the farmers and were always available even before the board was called into existence. Organization and co-operation have long been preached throughout the rural communities, mostly to deaf ears. Only when the apostles of co-operation became satisfied that the average farmer was too individualistic to realize the value of common action for the common welfare was the way paved for the appearance of the various nostrums that deluged Congress.

Mr. Legge admits that the unorganized and unresponsive farmer remains the big handicap with which the Farm Board has to contend. Speaking specifically of the board's campaign for wheat acreage reduction, he remarks: "The unorganized farmer will say to himself, 'Since the whole country is cutting its acreage, prices will go up, so I'll plant more and make a killing.'" That, of course, is just what he would say and what has happened. Moreover, it is just what will again happen in spite of the Farm Board's plan to extend the organization plan by the offer of loans, but only to the members of co-operatives. Farmers, too, who dreamed of a halcyon time when they would get all the money they needed, are learning that "charity patients" are not included among the recipients of "drought relief." The credit corporations, that will act as intermediaries, have no intention of granting loans to farmers considered to be a "poor risk."—St. Thomas Times-Journal.

EDITORIAL NOTES AND COMMENT.

The intercollegiate football game in Toronto drew the biggest crowd on record, which is not much of an indication of hard times.

A great many geese and turkeys discovered last week that so far as they were concerned there would be no armistice.

The Manchester Guardian might do well to remember that when the Empire was in danger there was nothing niggardly in aid given the Mother Country by the Dominions.

Canadian officials having had lots of practice in deportation proceedings recently, ought to know just how to deal with Red agitators. Why not let one of those Soviet coal steamers take back a return cargo of Communists?

The Ferguson-Toronto Star feud is overshadowed by the Bennett-Manchester Guardian clash.

From England comes the news that paper has been invented which stretches like rubber. Just the thing on which to write snappy stories.—Sault Daily Star.

A waiter summoned for being drunk said he was only excited because his customers had been extra generous that day. That tipsy feeling.—London Star.

"You never realize how fortunate you are until you enter a gift shop and see how many things your friends have not sent you.—Quebec Chronicle-Telegraph.

Looking at the newly arrived mounted police yesterday, a citizen was heard to observe that some of the girls may now consider it time to get their man.—Port Arthur News-Chronicle.

The rest of South America must think Venezuela decidedly queer. Its president wished to quit and the public wouldn't let him.—Chicago Evening Post.

One often gets a jolt, too, when coming back to earth from flights of the imagination.—Weston Leader.

Prosperity has been reported around the corner, but somehow we can't locate the corner.—Miami Herald.

THE SILVER HAWK

By

WILLIAM BYRON MOWERY

(Continued from Saturday)

At the lower end of his island, in a thicket of devil's-club, he ambushed himself beside the water-edge trail and waited, knowing that the 'breeds would have to pass him to reach their boat. As he crouched there for several long minutes, his hot purpose cooled and he came to realize that again his own life meant Aurore's too, and so must be guarded preciously; and that if Luke was a prisoner, he could not be saved by precipitating a fight with clubs and pistols there in the dark—a hopeless fight against those five- fire-eating Babines. He thought: "If they've got Luke with them, I'll let them go by and then follow and watch for a chance. If they haven't, if he's dead, I'll get a couple or three of them and then cut for the tent."

Presently he heard bushes softly swishing back and a twig snapping and the padded footfalls of several men. He heard a groan and muffled curse of the 'breed he had wounded. Another of the men trod heavily and lumbersome, as though he carried a limp burden; and when the moving shadows halted for a moment a few feet from Dorn and he caught the guttural whisper, "Charlo-la, prend' tour a ce chien Indien-ci," he knew that the limp burden whom Charlo was asked to take turn carrying was old Luke, alive and a prisoner; and that the 'breeds were taking him to the enemy camp at the Lake of Dead Waters, and would torture out of him the information of Aurore's refuge.

When they passed, Dorn rose up, with his decision already made. "I'll follow and try to get Luke away from them. I'll listen, and if I hear a plane go up, that will mean they know where Aurore is and it'll be a signal for me to get into the air."

He went back to his tent and made a few hasty preparations. Then he stepped down the path to the landing and recovered old Luke's rifle; and paddling across to the mainland, he skirted the station clearing and hurried on east, lone-handed, following a trail through the black tamarack, to attack the enemy camp beside the Lake of Dead Waters.

CHAPTER XIX

THE EARTHQUAKE STICK.

As he neared the Lake of Dead Waters, Dorn cut aside from the travelled path, for he knew perfectly well that at least one of those French-Babines was lying low for him somewhere along their back-trail. Circling out into the drogue of black tamarach, he made his way through the dark woods, with a star to guide him, till at last he caught the red glow of Carter-Snowdon's camp fire three hundred yards ahead.

He dropped to hands and knees then, and with all caution crept closer to study the camp before attacking it. Several of those 'breeds would certainly be posted out in the darkness; and as he wormed, noiselessly through devil's-club and buck-brush, he kept warning himself: "They caught old Luke, at night, in the bush. Anybody who can do that. . ." He was wise enough to be fearful. Remembering how silent and elusive Aurore had proved herself in the woods, Dorn thought, 'She could do a better job of creeping up on this camp than I.' He imagined Aurore there beside him, slipping along with him over the dank moss and rotting needles to save the old Indian who had been so loyal to both of them.

When he could hear muffled voices ahead, Dorn stood cautiously erect; and, unable to see over the deerbush, he drew himself into a tree, and from that perch had clear view of the camp.

A big wasteful fire had burned to red coals. To the right of it a tent was pitched and from the tent came blasphemous groans of the 'breed Dorn had shot. On beyond the camp lay the starlit sheen of Eaux Mortes. In the fire-glow shadows moved, vague and blurred at first to Dorn; but as his eyes grew used to the strain, he identified his men and made out what they were doing.

Old Luke, hog-tied hand and foot, his head slumped pitifully on his breast, was bound to a tree about twenty-five feet from the fire. Cold and business-like, Soft-Shoe stood near him with some glittering instrument in his hand, waiting till the old Indian was conscious enough to talk. In front of the two Carter-Snowdon paced back and forth, nervously chewing a cigar. The heavy biplane was drawn close in ashore, but the aviator was not about. Dorn reasoned. "They sent him up to the station, likely; they didn't want any unnecessary witnesses here to-night."

Joe Yoroslaf was busy with some task beside the fire, but Dorn could not then understand what Yoroslaf was doing. At the edge of the shadows a 'breed was flattened against a tree with a rifle in the crook of his arm. Dorn thought: "The other three of them are out here in the woods. Those snags and rocks I crawled past—it was my good luck that none of them came to life!"

A shudder ran through Dorn when his eyes fell upon a block of ice on the moss near old Luke. He understood its purpose; he had heard some gruesome stories of the ice-torture with which the Cossack promyshleniki, generations ago had extorted sea-otter peltry from the miserable Aleuts. "God is high in his heavens and the Czar is far away," their boasts ran; and Dorn thought of that boast now and as he felt of his bulging jacket-pocket he reflected: "Not so far away as they think! If I can only get close enough to be sure I won't kill Luke . . ."

While he watched from the tree and carefully planned how to creep up nearer that camp, he saw the detective walk over to the fire and draw out of it two iron rods and then thrust them back into the glowing coals to heat better. He could plainly observe how nervous Carter-Snowdon was and how the sentinel 'breed, a little sickened already kept glancing around to see if the ghastly business had started yet. But Soft-Shoe was unmoved. Dorn knew he was the instigator of this torture scheme; he had planned these details of fire and ice and knife, and meant to consummate the affair with his own hands. Not even the 'breeds had the brutality for it. Dorn watched him come back from the fire, and heard him say to Carter-Snowdon:

"We'd better get this over with, sir. It isn't long till morning. He's still pretty groggy, but he'll wake up when we start to work on him."

Dorn swore grimly: "You damned alley-wolf, to-night I can't spare time to kill you, but if I ever get in reach of you again, I'm going to break your neck like a man thumbs a trout. You'd better die natural and die quick!"

For a moment or two he studied Yoroslag again, and this time he made that the man was tying warhide thongs around a heavy rock. Dorn shuddered as the meaning of it burst upon him. "God! That's for old Luke's body—after they've finished with him"; and his glance went on past the 'breed to the Lake of Dead Waters, dark and lonely and abysmally deep.

He slipped down from the tree, and abandoned his rifle there; and flattening himself on the ground he began creeping inch by inch upon the camp.

As his detective brought one of the irons from the fire and came up to the old Indian, Carter-Snowdon turned his back and sidled away. He had no heart to watch. He was angry at himself for not having gone to Titan Station and left this ugly work to his men. Orders for other persons to carry out had always been his rule and habit; it kept one pleasantly aloof from nasty actuality; one achieved results without a feeling of guilt or writhe of conscience. But here was one time that he was rubbed up against brutal reality. The whole scene around him—the black tamarack, the dark-silvered lake, the fantastic leaping shadows, the swarthy faces of the mountain 'breeds—was a little bit grisly; and Carter-Snowdon was afraid the murder might haunt his memory.

When he heard a sharp, nerve-jarring grunt wrenched from the old Indian, he came very near whirling around and ordering the detective to drop that iron; but he clamped down on himself and walked a little farther away to the edge of shadows. He was thinking: "If I let him go on, I'll damned quick know where she's hiding! She's dangerous. She could whisper and bury me like an avalanche. But to-morrow morning I'll have her again, and at one of my mountain lodges she'll no longer be dangerous." And the thought of having Aurore was an effective silencer of any squeamishness over an old Smoky.

Carter-Snowdon could not understand, it was utter mystery to him, why Aurore had left him that night so suddenly, or why the devil that girl should ever want to leave him at all. She had not previously shown the slightest sign of wanting to break away. Quite the contrary, Carter-Snowdon reflected, with roused memories; and it maddened him to think of Aurore now in the company and protection of that cartographer, Dorn. He had believed at first that she must have known this Dorn in her girlhood days; but he remembered that she had never mentioned the man's name. So he must have been a stranger; she must have fled to an utter stranger. It was galling to think of her taking up with a nobody; it was almost impossible to believe that she would prefer a government cartographer to himself. He felt sure that her flight was a sudden, foolish caprice and that she probably regretted it already and would be quite willing to come back. But willing or not, she was dangerous; one word from her would have thundering echoes; the thing to do was to get her again forthwith. And this old Smoky was a means not to be passed up.

So Carter-Snowdon walked away to the shadow edge; and while he was standing there, debating whether he might not quietly step on down the lake shore without showing a yellow streak, some sudden and mysterious missile seeming to come from a laurel thicket not twelve yards out in the dark, whirled past his ear, spluttering and fizzing like a tiny firecracker, and struck squarely in the bed of coals; and in the next instant that bed of coals exploded with a terrific flare, and the moss lifted up off the ground like strips of carpet, and the tent snapping its ropes as though they qwere spider webs, turned inside out and collapsed; and a blast of air struck Carter-Snowdon like a club and stretched him flat and knocked him unconscious.

When he groped back to his senses, like a swimmer struggling up through dark waters, he heard the guttural, excited, ed voice of Charlo, the sentinel 'breed trying to bring Yoroslaf to his wits again. Minutes must have passed since the explosion, and it must have plunged the camp into utter blackness; for the 'breed had kindled a new fire of dry twigs and it was already burning brightly. By its light Carter-Snowdon saw what a terrible wreck his camp was; but his brain was still too foggy for him to understand that Dorn the cartographer had slipped past those 'breeds out in the dark and had struck and struck hard.

He grasped the bole of a sapling and got to his feet and stumbled over to the spot where his detective lay doubled up against a tree. That was the tree which the old Indian had been roped to before that missile came whirling out of the bushes; but now those ropes, slashed to short lengths, were lying on the ground there and the old Indian had disappeared.

Then Carter-Snowdon heard Charlo explaining to the other 'breeds who had come running in: "That air-devil he musta follow' us. Musta belly' up close. Out in bush I hear one leel' scratch-scratch; I say, 'That mebbe rabbit or pine-hog or stink-tail the skunk? But ho! no! Was air-devil. He throw earthquake stick on fire, blow camp to hell 'n gone, grab old son-of-she-dog, and go like that!"—Charlo snapped his fingers.

The 'breeds, excepting Yoroslaf, all laughed; a camp so utterly wrecked as this one was a stupendous joke—since they had not been knocked out by the explosion of the "earthquake stick." Then Charlo took charge: "Indian can't walk. Air-devil hava tote him. Can't go fast, can't be far. We catch'm both. Hyaak, come 'long!"

(To be continued.)

EMBARRASSING MOMENTS

A Thought

THE RIGHT WAY.

To recognize error as error is small evidence of power. To recognize truth as truth is in itself a sign of superiority. A man may point out every error within range of his observation, or that might endanger his fellows, and yet be of no service in the world. He may observe and indicate the important truth to be considered, and thus be in, and show to others, the right way, without taking note of any error at all. It is enough to warn against pitfalls on the road or rocks in the harbor; unless he can show the safe route and the clear channel he is worthless as a pilot. May God preserve us from thinking or saying too much about the faults and flaws and hindrances and from not saying enough about the right and safe way! He who fails to point others aright may prove the ruin of those to whom he talks earnestly about the false way.

What To-day Means To You

"SCORPIO"

If November 11th is your birthday, the most propitious hours for you are from 9 a.m. to 11:30 a.m., from 6:30 p.m. to 9 p.m. The danger periods are from noon to 1:30 p.m. and from 10:30 p.m. to midnight.

Astrological signs for this date are very favorable, and many valuable opportunities will present themselves, but it depends on you whether they are converted to advantage. It is an especially good time for the launching of new enterprises, and beneficial changes.

Children born on this November 11th will be truthful and successful. They will have an inborn frankness that will not permit of dubious methods, and they promise to be straightforward in all relationships of life. They will, as they mature, be respected by all those with whom they come in contact.

You are not an apostle of progress. You affect to despise the degree of civilization, the modicum of knowledge, the extent of social organization which has been attained. You praise the past, and to a large degree live in it and on it. Tradition and custom mean everything to you, and so far as your limited vision goes, everything new and progressive is anathema. Your conduct is regulated by rules and regulations, and lacks all spontaniety. Needless to say, in present world conditions, you are not a very popular person, and are considered a bit of a freak.

The signs do not denote for you any great measure of worldly success, although your virtues are many. You are honorable, straightforward and truthful. You are considerate of other people and their feelings. You are sympathetic and kind. You refuse, however, to get out of a rut and have no appreciation of the new things that are going on around you, nor will you participate in any of the recreations that modernism has devised for our benefit and amusement.

If you can find a mate who also is willing to "stay put," married life will bring you happiness and in monotony you will find your greatest enjoyment. If you marry, you should choose a partner born either in June or August.

(Copyright, 1930, The Bell Syn., Inc.)

GLEE CLUB HOLDS INITIAL MEETING

Reeve and Mrs. P. Stinson Act as Hosts For Jolly Gathering.

MILLBROOK, Nov. 8.—(Examiner Correspondence.) — The home of Reeve and Mrs. P. Stinson, Centre street, was the scene of a jolly gathering on Wednesday night, when the members of the newly-formed Glee Club, in connection with the Millbrook Continuation School, were entertained for a social evening that was replete with interest and enjoyment for all.

Miss Jean Stinson is president of the Glee Club, and in order to give the organization a good start for its winter activities, the invitation to her home was extended, and the delightful gathering arranged for, the 'get together' method proving, as always, a most successful means of initiating the new venture.

More than forty guests, including the M.C.S. principal, Mr. W. H. Jordan and his wife, received hearty welcome to the hospitable home, the earlier part of the evening being devoted to community singing, under Mrs. Jodan's leadership and with the pianist, Mary Burnham, accompanying.

When the song sheets began to lose their attraction games and contests engaged the attention of the young folk, the lively moving about, with peals of laughter interspersing conversation, proving how heartily everyone present entered into this part of the evening's enjoyment.

Mrs. Stinson was assisted by her daughter, and a number of the young men and women, in serving delicious refreshments before the happy gathering finally broke up, the formal vote of thanks to Mr. and Mrs. Stinson and their daughter and son, Miss Jean and Master Jack, and to the Glee Club, for the enjoyable time provided, being moved by Henry Gray, seconded by Marian Earle, and endorsed by prolonged applause.

All joined in singing "Good-night Ladies," and the M.C.S. Glee Club was well launched on its journey through the months which lie ahead.

Mrs. J. C. Kells and Miss Anna Kells went to Barrie on Thursday and will spend the Thanksgiving week-end with her son-in-law and daughter, Mr. and Mrs. H. A. Sims and family.

The annual report for the Young Worshippers' League, and the awards for the year will be presented at morning wirship in Saint Andrew's United Church on Sunday, November 9, at 11 a.m. Miss Marian O'Brian is the secretary.

Among those from Millbrook who motored to Peterborough on Tuesday and heard Rev. Dr. Poole of London, England, at the Murray Street Baptist church were Rev, W. W. and Mrs. Jones, Mrs. (Dr.) L. H. Rae, and Mrs. M. McDowell.

Miss Phyllis Kidd has returned home after a week's visit with her uncle and aunt, Mr. and Mrs. J. O. Fife, Peterborough.

The formal opening of the Sunday school room of Saint Andrew's church, after the complete renovation which will be finished this week, will take place on Friday, November 14, at 8 p.m., talent from Peterborough, as well as local artists, supplying the program, which will be followed by a social hour with refreshments served.

The Anti-Litter League of Surrey, England, has become a private detective force to run down those who steal waste-paper cans as fast as they are placed in the public park.

Voice of the People

Letters to be printed in the Voice of the People column must be received at The Examiner Office on the day before it is desired to have them inserted.

IS POPPY DAY ENGLAND'S DISGRACE?

The Examiner, Peterborough.

Dear Sir—Your edition on Saturday commented on the fact that "Sir George Perley, Acting Prime Minister of Canada, endorses Poppy day."

His message was indeed appropriate and his remarks true.

Earlier in the day, I happened to be at James Stevenson Park watching the rugby game, when I saw a Boy Scout approach an assistant Public School Principal with a view of his selling him a Poppy.

This assistant Principal, who has somewhat of a Teutonic sounding name, instead of buying a Poppy said: "I would not wear one of those if you paid me, it is England's disgrace." He then asked the Boy Scout if he had never heard the story of England getting the Poppy from China.

I realized that his was a mean, miserable attempt to avoid spending 10 cents, therefore I entered into the discussion by asking him if he had ever heard the story of 1914-1918, when thousands of Canadians gave their lives to help save his miserable carcase, and thousands sacrificed their health, and that Poppy Day was the one day in the year that afforded him an opportunity of showing his gratitude. But still he never bought a Poppy.

My contention is this: If the Poppy or Poppy Day is England's disgrace, why should we tolerate such an individual on our Peterborough teaching staff, and pay him good Canadian money? Have we not more loyal subjects who can handle his job and are at the moment, anxious to get a position?

If I had the handling of this particular individual, he would not have time to get his hat. What is your opinion of the matter, Veterans?

Yours truly,

W. H. Howard, No. 13171, B.E.F.

OVERSEAS MAIL.

Full mail for Great Britain and countries via Great Britain to connect with Duchess of Richmond sailing from Montreal on Nov. 14th, mail will close at the local Post Office at 11 a.m. Nov. 13th.

Full mail for Great Britain and countries via Great Britain to connect with steamer Montclare sailing from Montreal on Nov. 15th mail will close at the local Post Office at 11 a.m. Nov. 14th.

Full mail for Great Britain and countries via Great Britain to connect with steamer Laurentic sailing from Montreal on Nov. 18th mail will close at the local Post Office at 11 a.m. Nov. 14th.

Correspondence for the New York route to connect with steamer Aquitania sailing from New York on Nov. 12th, mail will close at the local Post Office at 11 p.m. Nov. 10th.

Correspondence for the New York route to connect with steamer France sailing from New York on Nov. 14th, mail will close at the local Post Office at 11 p.m. Nov. 12th.

CROSSWORD PUZZLE, No. 1824 (Copyright, 1930, by the Bell Syndicate, Inc.)

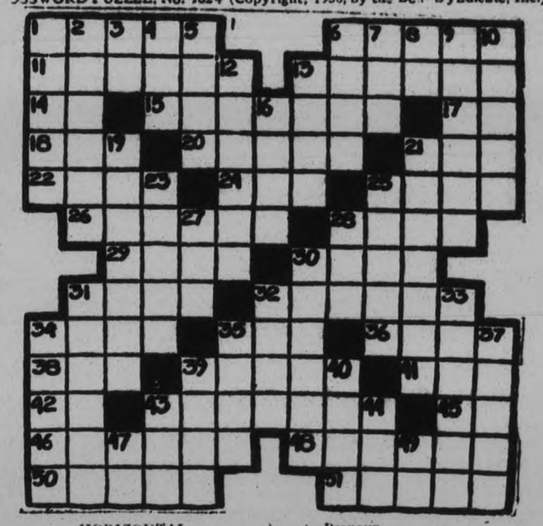

HORIZONTAL

1—Pals.
6—Lighting devices.
11—To fix.
13—Grain.
14—Conjunction.
15—Gift.
17—Sun-god.
18—Kitchen vessel.
20—To sting.
21—Domestic animal.
22—Withered.
24—A number.
25—Fashion.
26—Descendant of Shem.
28—Lady.
29—Simple.
30—Sneering remark.
31—Solitary.
32—Unexpected.
34—Traded for money.
35—Part of shoe.
36—To cease.
38—Also.
39—Made into large bundle.
41—Greek letter.
42—Like.
43—Using few words.
45—Pronoun.
46—Sharp answer.
48—Hunt.
50—Growing out.
51—Woody plants.

VERTICAL

1—Cuts.
2—Doers of great deeds.
3—Above.
4—Chart.
5—Knights.
6—Season of fasting.
7—Skill.
8—Pronoun.
9—March.
10—Brittle rock.
12—Distant.
13—To seal with wax.
16—In right mind.
19—Vibrating musical sound.
21—To contend.
23—To correct.
25—Servants.
27—Anger.
28—Unexploded shell.
30—Feminine rulers.
31—To free.
32—Piece for one.
33—To observe.
34—To gaze intently.
35—Diplomacy.
37—Trails.
39—Uncovered.
40—Food regime.
43—Parcel of land.
44—Vehicle.
47—Symbol for tantalum.
49—Musical note.

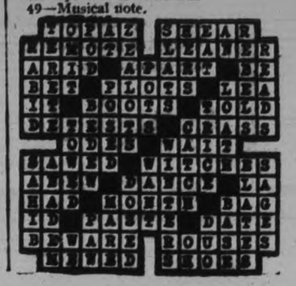

Wall Street Weakness Reflected On Toronto Exchange

TO-DAY'S QUOTATIONS

Closing Figures on Principal Active Stocks

Grain — New York — Mine — Canadian

Toronto Stocks

Supplied by BIGGAR AND CRAWFORD Peterborough Complete until 2 p.m.

	High.	Low.	Last.
Com. Bank	8¼	..	..
Br. Am. Oil	15⅛	15	15⅛
Bell Tel.	157½	147	147
Burt, F. N.	40⅝	..	..
C. P. R.	41	40⅛	40⅛
Can. Dredge	24¼	..	..
Can. Oil	18	..	..
Can. Malt	13½	..	..
Can. Cann.	15	..	..
Cockshutt.	12¼	12	12¼
Durant.	4¼	..	..
Dis., Seagrams	9½	..	..
Dom. Stores	14¼	..	..
Ford	19¼	18¼	19¼
Can. Gyp	12⅝	12½	12½
Goodyear	88	85	88
Ham. Bridge	17¼	..	..
Walk G. & V.	6¾	6½	6½
Int. Nickel	17⅜	17½	17¾
Int. Util. "A"	26¾	..	..
Ind. Alcohol	4	3½	3½
Imp. Oil	17¼	16½	17¼
Con. Smelt.	130 5	..	..
Laura S.	38	37	38
Loblaw.	11¼	11⅛	11⅛
Mont. L. H. & P.	53⅜	53	53⅜
Massey Harris.	15½	..	..
Page Hersey	78¼	..	..
Pressed Metals	10	..	..
Power Corp.	50-1	..	..
Inter. Pete.	14	13¾	13¾
Std. Steel	8¼	..	..
Service Stats	32½	..	..
Shawin.	50½	50	50½
Sup. Petro.	23¾	..	..
Std. Paving	15	..	..
Winnipeg Elec.	19½	..	..
Waterloo	7½	..	..
Steel of Can.	40½	40	40½
Brazilian	25⅞	..	..

WHEAT

Winnipeg:—	May.	Dec.
Open	70⅞	65⅛
Close	70¾	65½

Liverpool:—
Open—1¼ to 1⅝ lower.
Close—½ to 1 higher.

AT WINNIPEG.

WINNIPEG, Man., Nov. 11 (C.P.).—Opening prices: Wheat, No. 1, 5-8 lower at 67; Dec., 3¼ to 2¾ lower at 65 to 65½; May, 2 to 3 lower at 72 to 71; July, 3 3-8 to 3 7-8 lower at 72 to 71¼.

Oats, Dec. 1¼ to 1⅜ lower at 26½ to 26; May, 1 5-8 to 2 7-8 lower at 29½ to 29¼.

New York Markets

Over BIGGAR & CRAWFORD Wire

(Quotations Complete to 2 p.m.)

	High.	Low.	Close
Alleghany Corp.	9⅝	8⅞	9⅝
Allied Chem.	192	189	192
Amer. Can.	112⅝	109¼	112⅝
Amer. For. Power	39	36¼	39
Amer. Radiator	18½	17¾	18½
Amer. Smelters A.	47⅛	46¼	47
Amer. Roll. Mills.	32¼	..	..
Anaconda Copper.	35⅞	34⅛	35⅞
Atchison	188	..	..
Baldwin Loco.	20⅝	..	..
Balt. & Ohio.	72¼	71	71
Bethlehem Steel	62⅝	59⅞	62⅝
Borden's	66¼	64½	65⅝
Briggs	14⅝	13¾	14⅝
Byers, A. M.	42⅜	39½	42⅜
Canada Dry	36¼	35¼	35⅝
C. P. R.	41	40¾	41
Chrysler	15	14⅝	15
Col. Gas	35¾	32½	35⅝
Col. Graph.	11	10⅜	11
Com. Solvents.	15⅜	15	15⅜
Cons. Gas.	86¼	83⅜	85⅞
Dupont.	88	85	88
Elec. Bond & S.	41½	40½	41½
Erie	31½	30⅜	31½
Fox Films	30	28¼	30
Freeport Texas.	32¼	31½	32¼
Gen. Electric	47½	45¼	46⅞
Gen. Foods.	49½	48¼	49⅜
Gen. Motors	34	32⅛	33⅞
Gen. Refrac.	44¼	..	..
Gillette.	31	30¼	31
Goodyear Tire	41½	39¾	41½
Houston Oil	36⅝	35	36⅜
Hudson Motors	18⅝	..	..
Hupmobile Mtrs.	8⅛	..	..
Int. Harvester	57½	55	57½
Int. Combustion	2	..	..
Int. Nickel.	18¼	17⅝	18⅛
In. Tel & Tel.	26⅝	25½	26⅜
Johns-Manville	65	62	65
Kennecott.	26⅝	25⅝	25⅝
Mack Truck	41	39	31
Mont. Ward.	17⅜	16½	17½
Nash Motors	25½	..	..
N.Y. Central.	131⅞	128¼	131⅞
North. Amer.	66½	61½	65¼
Pack. Motors.	7⅝	7¼	7⅝
Paramount-Publix	44	41½	44
Penns	58	56⅜	58
Pennick & Ford	37⅜	36¼	36½
Pub. Service N.J.	17	67½	71
Radio Corp.	15⅜	14¼	15⅛
Radio K Orph.	21¼	19¾	21
Simmons Bed Co.	11⅜	11¼	11¼
Sinclair Con. Oil.	11⅞	11⅝	11⅝
South. Pac.	98½	97¼	97½
Stand. Brands	15⅞	15¼	15⅛
St. Oilof N.J.	52	49¾	51½
St. Oil of N.Y.	25	..	..
Studebaker.	19⅜	..	..
Stewart-Warner	16⅝	15¼	16⅝
Texas Gulf.	49⅝	..	..
Timken Roll. B.	45⅝	43½	45⅝
Union Carbide	56⅝	55½	56⅝
United Corp.	17¾	16¾	17½
U.S. Ruber	12	11½	12
U.S. Steel	142⅜	139¾	141⅝
Vanadium Corp.	49¼	46¾	48⅜
Warner Bros.	16⅛	13¾	15½
Westinghouse	100½	96½	99⅜
Woolworth	56⅝	54¾	56⅞
Yellow Cab	9⅞	8⅝	9¼

TORONTO MINING

	Hig	Low	Close
Ajax	137⅝	135	135
Dome	830	820	830
Falconbridge	130	130	130
Home Oil	200	—	—
Hollinger	575	570	570
Hudson Bay	375	350	370
Kirkland Lake	40	—	—
Lake Short	2150	2100	2100
McIntyre	1780	—	—
Mining Corp.	99	95	95
Big Missouri	35	—	—
Noranda	1575	1515	1540
Nipissing	120⅝	—	—
Premier	75	—	—
Sherritt Gordon	85	65	65
Sudbury Basin	45	—	—
Teck-Hughes	555	530	545
Vipond	50-5	—	—
Ventures	45	40	40
Waite-Ackerman	230	—	—
Wght.-Harg.	167	165	165

GRAF FINISHED 150TH TRIP.

FRIEDRICHSHAFEN, Germany, Nov. 11 (C.P.).—The Graf Zeppelin returned to her home port here to-day from Holland, completing her 150th trip. She had taken off for Holland at midnight with passengers and mail.

Posse Combing Bush For Lost Farm Youth

LONDON, Ont., Nov. 11 (C.P.).—A posse of police and farmers were searching through an extensive bush on a farm near Simcoe to-day in hopes of finding trace of Herbert Scott, 23-year-old British immigrant, who disappeared completely on Sunday afternoon. Fears for the missing youth's safety are felt as he vanished without cause, leaving a brother who worked with him on the same farm, mystified at his sudden disappearance.

Inspector H. Gardenar of the Provincial Police office here, reported on the case this morning, and expressed the opinion that the young man had met with an accident of some kind.

"I sure thought of the old Sun Life when I was under there!"

A MAN, a mine foreman in Ohio, took out a policy for $2,500.00 on October 16th, 1926.

Four days afterwards, a section of the mine roof fell and twenty-five tons of slate pinned him down. In falling it fortunately formed an inverted "V", else he would have been crushed. Two hours and a half later a rescue party extricated him. As he was being carried to the surface, his first words were:—

"I sure thought of the old Sun Life when I was under there."

The Sun Life of Canada will protect you too, at moderate cost.

See one of its Representatives

SUN LIFE ASSURANCE COMPANY OF CANADA

HEAD OFFICE MONTREAL

CRITICS "OVER PRODUCTION" PROPAGANDA BEING DISPROVEN

Latest Unofficial Estimates Raise Current Prices 2 to 3 Cents.

DO AWAY WITH POOL?

(Special to Examiner, Copyright, 1930)

TORONTO, Nov. 8.—"In the multitude of councillors there is safety."

A wise old proverb, within certain limits. As with most of these ancient saws, there is always the possibility of the thing being overdone.

As the to existing world wheat problem, there is certainly no scarcity of councillors.

Everybody is doing it.

With such a multiplicity of free advice and solutions of the problem, as are now being forced on the attention of a much bewildered public, it will be necessary to submit them to a process of elimination, in order that the mass may be boiled down to a reasonable number of the most probable solutions, and these again submitted to a close scrutiny, in the hope that among them may be found at least some approach towards "The solution" of this world wide problem.

Prominent among all the solutions offered, there is of course that particularly loud voiced one which insists that first of all the c"wheat pool" must be got rid of. With the pool the cause of all the trouble, out of the way, the rest will be easy. Merely a matter of the unfettered working out of the divine law of supply and demand.

This free and easy solution of the wheat problem may be safely dismissed for what it is worth.

But through all this welter and confusion of thought on the subject, it is becoming clearer every day that at least one idea is emerging, which must be taken as a basic factor in any solution that may be found. And that is the idea of co-operation.

There is no getting away from this "idea."

Whether it be a group of farmers endeavoring to work out their own salvation, or a group of governments, working out a "quota" system, a "bulk" purchasing system, or any other scheme that may be devised, the "co-operative idea" is the active and guiding principle at the back of them all, and to that extent more or less an "interference" with that "divine" law so devoutly worshipped by those who seldom or never worship any other law or "being."

The denial, or attempt at denial, that the co-operative "idea" is not a new force in the wheat world destined to govern that world, and therefore is "with us" to stay with us," is as foolish and as futile as to deny that the "world does move," notwithstanding any former recantation of that law.

As the question as to just what ultimately will evolve from the numerous conferences, national and international, now taking place, is still "sub-judical," as the lawyers would say, we may for a moment take a glance at what is taking place in the wheat situation, outside the conferences, and more or less affecting the present price of wheat.

One "feature" of the market to-day is the evident propaganda to impress the world of the enormous over production of wheat in the world at large.

While it may be admitted that under the existing system of marketing and distribution, there may be technically some over production. In relation to the actual needs and requirements of the world's vast populations, there is no over production of wheat, or cotton, or any other commodity.

But admitting the excess of wheat supplies over present demand, marketing wise, there can be no doubt but that the over-production cry has been worked for more than it is worth, and for the express and deliberate purpose of forcing down wheat prices below their real values.

In spite of all the talk of huge "carry-overs" and excess supplies, present and prospective, the world is nervously jumping lest the menace of "rust" should affect by a few millions of bushels, the coming wheat crop of Argentina.

A difference of opinions as to whether Australia will have a crop of 215 million bushels, government estimate, or a crop of around 181 million bushels, latest semi-official estimate, is enough to send spasms through the whole nervous structure of the world's markets and to boost prices in Liverpool 2 to 3 pennies a bushel.

The conclusion one is forced to come to is that there is not in actual reality, such a tremendous over supply of wheat to-day, economically, and without any dragging in of the supposedly starving millions of China and other countries, as to justify the persistent hammering down of wheat prices to their present levels.

That the existing price situation is very largely the result mof market manipulation is the conviction of many, borne out by actual wheat statistics.

LEAD ISSUES AT NEW LOWS ON NEW YORK

Nevertheless Strong Support Evident For Several of So-called Pivotal Industrials.

LATE MARKET DULL.

American Can, General Electric and Westinghouse Holds Steady to Firm.

NEW YORK, Nov. 11. (CP) Strong support for several of the so-called pivotal industrials was conspicuous in confusing cross currents in to-day's stock market.

Several prominent issues, largely in the food, amusement and specialty classes, again tumbled to new lows, but selling pressure was less severe. After considerable activity in the morning a decided lull ensued.

U.S Steel sold up 2 points at one time, then reacted, but was well bought up a point or so above yesterday's final price. American Can, General Electric, General Motors, Radio and Westinghouse held steady to firm. The selling had the appearance ow special liquidation, uninfluenced by corporate or business developments. American Telephone dropped 5 points, then recovered 2. Baltimore and Ohio, National Biscuit, Fox and Lambert lost 3 to 4. General Foods, Procter and Gamble, Corn Products, Pan American "B", Warner Bros., and New Haven, lost 2 or more. Case surged up 5 points and North American advanced 2 during the early afternoon. A flurry of short covering in the morning sent several issues up 2 to 4, but that advance was soon lost.

Several commission houses continued to feel that an important technical rebound could not be long deferred after the steady two-month's decline. The source of continued selling was still regarded as puzzling. The weekly condition statement of reporting Federal Reserve member banks showed a gain of $24,000,000 in loans against securities.

DOMINION HONORS

(Continued from Page 1)

bol of victory and poppy because those whose names are inscribed on the humble monuments sleep their last sleep under a blanket of poppies beyond the seas. In the cities the observance was more pretentious. Assembled around the cenotaphs, with all distinctions eliminated for this brief period, were the great and humble, the rich and poor. And for two short minutes Canada was a nation in mourning.

There were brief addresses. Speakers directed the minds of their listeners to those troubled years between 1914 and 1918, whose "spacious days of glory and of grieving — sounding hours of lustre and of loss." They recalled the agonies of the war and of the part taken in it by the youth of Canada. The desolated homes. The broken and the maimed for whom the country must care, the huge burden of debt that the present and succeeding generations must honorably liquidate, the wrack and ruin which almost destroyed a civilization — all were emphasized as a warning of what future wars must inevitably mean.

60,000 Dead.

Canada's 60,000 dead had their heroism once more acclaimed, and their memories revered.

In the National Capital the period of silence was observed, but to-night a service will be held at the temporary Cenotaph on Parliament Hill.

His Excellency the Governor-General will attend, and there will deposit a wreath. The ceremony in which the various militia units of Ottawa with their instrumentalists will participate, will be broadcast from a nation-wide hook-up.

A Santa Fe Ticket to

California

Will take you through

Phoenix

on Santa Fe rails "all the way" from Chicago and Kansas City.

You leave on the Santa Fe and arrive on the Santa Fe.

Warm days in the desert and along a sunny seashore.

• • • •

Golf and horseback riding keep the pep up and the pounds down.

• • • •

Fred Harvey dining service another exclusive feature

Make your Pullman reservations early.

F. T. HENDRY, Gen. Agent SANTA FE RY. 504 Transportation Bldg., DETROIT, MICH. Phone: RAndolph 8748

The "Chief" Railway

MINING BRIEFS

A Special Service to The Examiner

TORONTO, Nov. 11.—(Special to Examiner.)—The annual general meeting of shareholders of Teck Hughes gold will be held in Buffalo at 2 p.m. on November, 19, 1930, following this special general meeting will be held for the purpose of considering and, if thought advisable, approving a by-law inacted by the board increasing the number of directors from seven to nine, of whom four shall form a quorum. The street is wondering whether this indicates the addition of Canadians to the board. J. E. Lash, well known Toronto barrister, was recently appointed to the board to fill the vacancy created by death of the President Chas. L. Denison. In view of the fact control of Teck Hughes is understood to rest in Canadian hands it was hoped representative Canadian mining men who are also large shareholders in the company might be elected directors. The plans of the board in this regard are as yet unknown.

Weakness in Teck Hughes on the markets at present is attributed by New Yorkers to some disappointment regarding the quantity of ore reserves reported in the recently issued annual statement while it is pointed out in the report that only ore actually blocked out has been included, it felt some "possible ore" on the lower level might very well have been included to swell the total. Feeling is still bullish towards the mine in American circles, however, and investors are looking to the forthcoming annual gathering to clear the atmosphere to some extent.

Machinery for the mill addition of Siscoe is all on the ground and the enlargement is expected to be completed by the end of this year. Later work is progressing steadily at the 300 and 450 levels. A raise is being put through from the 450 to the 300 level. Underground work is reported to be showing a greater width of ore than indicated by diamond drilling.

The November issue of the Underground Mine World, one of the leading American mining publications, is given over to a full description of the history development and present status of International Nickel Co. of Canada and its widespread operations. Containing articles prepared by heads and members of the staff of the various departments including the Huntingdon and Clypach plants, the survey has much of general interest to shareholders and the general public alike.

GIRL'S MURDERER CONFESSES DEED

Detroit Laborer Tells Police He Wedged Victim's Head Between Trees.

Three Months Old Mystery.

DETROIT, November 11 (C.P.). — Ralph James, 33, married and father of a child, has confessed, according to Wayne County deputies, that he killed Alice Collier, 15, whose body was found three weeks ago with the head wedged between two trees near Telegrap and Van Born Roads, in Wayne County.

James was arrested yesterday and admitted last night after questioning that he was responsible for the girl's death, officers said. The man, who is a laborer, said Alice passed his home on the night she disappeared and that he invited her to ride in his automobile. He said she complied and that they drove to the place where the body was found almost three months later.

He said he made advances and the girl resisted. Fearing she would report his conduct to authorities, the confession said, James choked her, then wedged her head between the trees, which grew close together so that if she regained consciousness she would be unable to escape. Alice disappeared on August 2, and the body was found on October 23.

TWO LIVES SAVED BY BOYS' ACTION

Man and Woman Found Marooned By Rising Tide in St. Lawrence River.

ARRIVED IN NICK OF TIME.

QUEBEC, Que., November 11 (C.P.) —A rescue which, if delayed a few minutes, would have failed to save two lives, was enacted on the shores of the St. Lawrence River near the Quebec Bridge last evening. A group of boys, playing near the beach, heard calls for help coming from the river. The youngsters notified M. Everell and the latter with his son rowed out to investigate. They came upon a man and his wife marooned on a rock which the rising tide had surrounded with surprising suddenness. In another few minutes the rock would have been completely covered and the couple washed into the river. The rescuers brought them to the shore, none the worse for their adventure.

POLICE ORDERED TO SUDBURY

SAULT STE. MARIE, Ont., Nov. 11. (CP)—In expectation of trouble from the Communists in Sudbury, the Provincial Police detachment at the Sault and the constables stationed at intermediate points between the two cities have been ordered to Sudbury.

SOFTER TONE IS EVIDENT ON STANDARD

Nickel in Anticipation of Director's Meeting To-day Moves Against Trend.

LEADING GOLDS WEAK.

Lake Shore, McIntyre and Hollinger Among Issues to Suffer Declines.

TORONTO, Ont., Nov. 11.—(C.P.)—Orders which accumulated over the long week-end leaned to liquidation, the mining market turning soft from the opening and showing a predinance of losses at mid-day.

Nickel, probably in anticipation of an announcement following to-day's directors' meeting; moved against the trend showing a fractional gain at noon. Hudson Bay eased 5 to 3.60 and Abana and Mining Corporation dropped a point each. Sherritt Gordon, as a result of rumors of suspension of operations, dropped 10 to 70 and Sudbury Basin and Ventures declined 2 and 3 respectively.

Softness was particularly noticeable among the higher-priced golds. Lake Shore was off 50 from last Friday at $20.75, McIntyre 30 at $17.60, Hollinger 25 at $5.75; Dome 20 at $8.30 and Teck Hughes; the most active stock on the board, 15 to $5.40. Big Missouri, Wright-Hargraves and Premier all displayed point recessions, and Granada was down 5 to $1.25. Howey and Kirkland Lake gold, up a cent each; were among the few firm spots.

Chemical Research declined another 25 to $2.25, Ajax and Almont a point each, but balance of the lower-priced oils were relatively steady.

LIST REMAINS IRREGULAR ON TORONTO CURB

International Nickel and Brazilian in Inter-listed Section Move Higher.

FORD OF CANADA DOWN.

C. P. R., Bell Telephone and Goodyear Tire Also Ease Slightly.

TORONTO, Ont., Nov. 11.—(CP)—Prices were irregular on Toronto Stock Exchange this morning. The market resumed after the extra holiday Monday with trading at the same low ebb as last week. Weakness in New York yesterday resulted in some of the inter-listed issues coming out lower than they had previously left off but thereafter they held better. Some of the leaders, notably International Nickel and Brazilian, worked higher.

Nickel rose to within a small fraction of 18, where it was up nearly a point. Directors are scheduled to meet to-day to consider the dividend for the fourth quarter and their decision is being eagerly awaited. Earnings are admittedly running below dividend requirements and should the dividend be continued it might be taken as an indication of better business in sight.

Brazilian's gain was only for ½ point, the stock having shown strength in New York in the face of a weak market yesterday. Imperial Oil was holding well and at midday both B.A. Oil and Supertest were unchanged, International Petroleum down only ¼ point.

Ford of Canada turned downward, easing off to 19 where it was only a fraction above its low for the year. C.P.R. also lost ½ point and Bell Telephone was easier. Service Stations was unchanged at 32½, Goodyear Tire off one at 87.

Schulte-United October Sales

Schulte-United 5c to $1. Stores, Inc. and subsidiaries report sales for October of $2,906,750, an increase of $678,843, or 30.47 per cent over sales of $2,227,907 in October, 1929. Sales for the first ten months of 1930 were $21,103,200, a gain of $7,811,749, or 58.77 per cent over sales of $13,291,451 during the first ten months of 1929. The company reports 102 stores in operation at the end of October, as compared with 91 stores in operation at the end of October, 1929.

Sales compare as follows:

	1930	1929	Inc.
October	$ 2,906,750	$ 2,227,907	30.47%
10 mths..	21,103,200	13,291,451	58.77%

WINS FIRST MATCH.

CAPETOWN, South Africa, Nov. 11.—(Canadian Press Cable.) — The English cricket team won the first match of their South African tour to-day when they beat the West Province by an innings and 177 runs. Fine scores were made for the visitors by R. E. S. Wyatt, 136, and Wally Hammond, 100. Pat Hendren scored 58, not out, for England.

SENATOR TURRIFF IS DEAD

OTTAWA, Ont., Nov. 11.—Senator J. G. Turriff of Assiniboia, Sask., died at his home here yesterday after a lengthy illness. He was in his seventy-fifth year.

Senator Turriff had been in poor health for some years, but was able to attend to his duties at the special session of Parliament this fall.

Dr. Wood's

Norway Pine Syrup

Pneumonia Left Her With a Terrible Cough

Mrs. A. W. Power, 581 Jane St., Toronto, Ont., writes:—"Eight years ago I had a very serious illness. I had a bad attack of pleurisy and pneumonia and was six months in bed. This illness left me with a terrible cough. I tried several cough medicines, but they did not seem to have any effect. One day my mother brought me home a bottle of Dr. Wood's Norway Pine Syrup, and after I had taken several, more I noticed my cough gradually leaving me. Since that time if ever my husband and children or myself have bad colds I always get 'Dr. Wood's.'"

Price 35c. a bottle; large family size 65c.; at all druggists or dealers.

FINANCIAL NEWS AND BRIEFS

A SPECIAL SERVICE TO THE EXAMINER

Shareholders of the International Nickel Company of Canada, Limited, are advised by James L. Ashley, secretary and treasurer, that the new permanent engraved certificates for the preferred and common stock of the company are now ready for distribution to stockholders upon surrender of their temporary certificates to the transfer agent. The official letter points out that within a short time the permanent engraved certificates only will be good delivery upon stock exchanges. Holders of the temporary certificates are requested immediately to lodge their certificates for exchanges. International Nickel will not be responsible for any loss in the mails and unless a transfer is involved, the certificates are not to be endorsed and there will be no charge for making the exchange.

In Final Stages.

Selling all through the market seems to be in the final stages, E. A. Pierce, head of the firm bearing his name, wires the Toronto office concerning Wall Street. "This is no time to turn bearish, no time to sacrifice seasoned stocks; on the other hand opportunity has been created to purchase common stocks under what appear to be exceptionally favorable circumstances, with income returns and equity values offering unusual attractions" he states adding that he is quite willing to recommend purchase of selected common stocks for the longer term. He presages his word on the market thus: "The depression has not wiped out the progress made by American corporations during the years 1926-29, but, if we are to listen to all the pessimism going the rounds, we might be led to believe that fourteen months of declining business had utterly destroyed the solid background of American corporations.

During the past week or so several Canadian corporations in diversified lines of business have mailed their financial statements to shareholders and for the most part the results have been in line with the exhibits preceding. Early in the week the Goodyear Tire and Rubber Co. of Canada presented a financial statement showing a reduction in profit and on Saturday three other reported decreased earnings and to-day another reported a slight drop in profit. Of the three present on Saturday there was a similarity in all. Canadian Bakeries, Toronto Elevators and Canada Malting were more or less affected by the grain markets. Toronto Elevators maintained their gross profit close tothe level of the preceding period, while Canadian Bakeries and Canada Malting met with a sharp contraction. In the case of Canadian Bakeries the company lost money through purchases and sales of grain and Canada Malting suffered through dumping of excess stocks of grain from across the border.

Sales on the Toronto Stock Exchange for the first ten months of 1930 were only slightly better than one half the total for the corresponding months of 1929 and approximately three quarters of the total for a similar period of 1928 amounting to 8,850,822 shares in 1930, 16,439,353 shares in 1929 and 12,936,266 shares in 1928. In 1928 and in the early months of 1929 the volume under the weight of a demand for securities never before equalled in the history of the local market. In the late months of 1929 the heavy volume was maintained through liquidation of holdings which continued for the greater part of 1930 to date and which has only shown signs of letting up recently of 8,850,822 in 1930, 6,225,184 were in listed securities and 1,989,475 in unlisted and 636,163 in mining stocks. These figures compare with 9,303,474: 5,305,744 and 1,830,135 shares, respectively in 1929 and 4,393,134 4,061,623 and 4,481,509 shares respectively in 1928. The greatest reduction has taken place in the unlisted department and mining sections, in more recent months the Toronto Exchange has turned comparatively quiet and this is noted in a reduction in sales from 2,160,772 shares in October 1929, and 2,337,828 shares in October 1928, to only 832,702 shares in October of this year.

All operations ceased on the Toronto Stock Exchange at 11 a.m. to-day when the whole city bowed its head for two minutes in honoring the memory of those who lost their lives in the great war. This marked the first time the wheels of the local market had come to a complete standstill during trading hours since the death of the late Hon. J. A. Robb, former minister of finance in the Mackenzie King government, when the exchange paid silent tribute to this great Canadian.

Arsenal Retains English Soccer League Lead.

LONDON, Nov. 11 (C.P.)—By defeating Aston Villa, one of their nearest rivals, Arsenal on Saturday remained in leadership of first division of English Football Association. Arsenal just kept ahead of Sheffield Wednesday who were also victorious taking the measure of Leeds United at Leeds. Manchester United which has won but one game since the season opened again lost Saturday dropping a 5 to 4 decision at Leicester City.

Everton continued their winning streak in the second division badly beating Wolverhampton Wanderers. Preston North-End, in second place, kept in step with Everton by winning from Charlton Athletic.

In Southern Section of the Third division Notts County secured a draw against Brighton and Hove to retain their margin over Northampton Town which dropped a game to Thames.

Lincoln City, pace setters in northern section of third division also won playing at home against Crewe Alexandria. There was no change of importance in Scottish first division.

BONDS MEAN SAFE INCOME

THE SOUNDNESS of an investment depends upon security of principal and regularity of income.

That is why bonds are an essential part of every wise investment plan. They mean safety of income as well as security of principal.

Every investor should own good bonds and today offers unusual opportunities to purchase them at prices which yield a satisfactory rate of income.

We shall be glad to submit suggestions suitable to your particular needs if you will write or telephone.

DOMINION SECURITIES CORPORATION LIMITED

TORONTO MONTREAL WINNIPEG VANCOUVER NEW YORK LONDON, ENG.

26 King Street East, Toronto

MAN LEANS MORE UPON SCIENCE DECLARES ALBERTA PROFESSOR

Canadian Universities Crowded With Science Students, Says Wallace.

PROBLEM IN WEST

(Special to Examiner. Copyright 1930.)

TORONTO, Nov. 11.—Never in our history has the man of affairs leaned so heavily on science for the formation of the policies that govern the country, President Robert C. Wallace, M.A., Ph.D., of the University of Alberta, said in addressing the Canadian Club of this city.

"I do not refer to the Industrialist because he always did depend on the assistance of science, but on the man whose opinions govern the policies of the nation," he stated. "At a time when people are in a stress they go back to fundamental reasoning, and this development is an encouraging indication.

"The young people are crowding our western universities in the science courses. They think that they have the ability to turn science to a practical purpose. That is the whole swing of the present stage. Little boys of eight or ten years know how to drive motor cars—not because they are taught, but instinctively."

Canada is still in the primary stage, the professor stated. The primary developments, those of the disposal of raw materials, are the vital problem. During the last twenty years science has been searching for its solution on the western plains.

"We have suffered in Canada from superlatives," he continued. "Now, we have to face the future in a practical way. And in the rapidly growing belief in applied science, I believe we have been in the right direction.

He explained that the confined territory of the western farmer and the fact that his viewpoint was concentrated purely from one crop to another would not be ameliorated until a wider variety of occupation and industry presented itself to broaden the general attitude. The winning of the tar stands in the Murray district was particularly significant, he thought, for the bitumen that would be obtained there for road-building.

"In the Turner Valley some 350,000,000 cubic feet of gas, equal to 10,000 tons of coal," he estimated, "goes up in smoke every day because there is not an adequate population within a practical territory to use it. This is another problem of science and with the assistance of the government attempts are being made to develop some kind of by-products from the gas."

By very careful research it was possible to develop the flourishing industries of northern Manitoba—Flin Flon, Sherritt Gordon and others. The north could now be mapped completely and accurately in a space of ten years. It is progress of this kind that waits on science."

AUTOMOBILE SETS ARE MOST POPULAR

Rough Roads No Longer Interfere With Radio Reception.

What might be called a prison cell studio has been installed by the Columbia System.

Studio seven is on the 23rd floor of the Columbia Building in New York and is hidden behind the master control rooms. Its size is ten feet by ten feet. It has one window which faces the north. Two announcers spend all of their working hours at a control desk there.

Besides a clock, a large panel of controls, a monitor telephone and a chair the room is devoid of all articles usually found in a radio studio. The announcer may not read, nor may he receive visitors or telephone calls. For eight hours he sits before a condenser microphone and listens to the incoming programs of the Columbia System.

His one and only duty is to throw a switch on the panel when the network announcer says "This is the Columbia Broadcasting System," then wait five seconds before he intonates, "This is WABC, New York." Following this announcement he waits one second, throws another switch and says, "This is W2XE, New York," and then sets his three switches in their original position.

Station breaks of this sort occur every 15 minutes. They are required by a rule of the Federal Radio Commission.

By using this studio for local station announcements, Columbia executives had in mind another radio refinement. An orchestra playing in another studio may continue playing while the announcer in No. 7 makes his break. Thus the music continues uninterrupted for the entire program. There are no sudden breaks to cause annoying clicks and sputters in the loudspeakers of thousands of receivers.

HOW ONE WOMAN LOST 47 POUNDS OF FAT

"I have been taking Kruschen Salts for nearly 3 months. I have continued taking one teaspoonful in warm water every morning. I then weighed 217 pounds, was always bothered with pains in my back and lower part of abdomen and sides.

"Now I am glad to say I am a well woman, feel much stronger, years younger and my weight is 170 pounds. I do not only feel better but I look better, so all my friends say.

"I shall never be without Kruschen Salts, will never cease taking my daily dose and more than glad to highly recommend it for the great good that is in it."—Mrs. S. A. Solomon.

"P.S.—You may think I am exaggerating by writing such a long letter but truly I feel so indebted to you for putting out such wonderful salts that I cannot say enough."

MARMORA

Mr. and Mrs. Hugh Warren of Trenton visited Mr. and Mrs. Thomas Warren for a few days this week.

Mr. H. A. McNally spent Thursday afternoon in Belleville.

Mr. R. A. Elliott spent the week end in Toronto.

Mr. and Mrs. Joseph Donnelly and baby Joan, of Niagara Falls, N.Y., are visiting Mrs. Donnelly's parents, Mr. and Mrs. E. D. O'Connor.

Hon. J. R. Cooke, M.P.P., was in town on Monday.

Mr Charles Nobes has purchased the farm of Mr. Ward Leury in the 13th concession of Rawdon. The latter is disposing of his stock and farm implements by auction.

Mr. and Mrs. Walter Clark of Rochester, N.Y., are visiting Mr. and Mrs. Hugh Gillen for a couple of weeks.

Mrs. John Pitman of Thurlow is visiting her granddaughter, Mrs. E. C. Prentice.

Mr. John Jones visited Peterborough on Thursday.

"Too tired to eat"

When you feel that way, drink a cup of tea. Relax a bit! Very soon you're refreshed—the tired feeling gone—you want to eat.

RED ROSE TEA

"is good tea" 119

TWO QUALITIES -- RED LABEL & ORANGE PEKOE

The Situation in a Nutshell

SHE (after a quarrel): "Everything in the house is mine—money, furniture clothes. What did you have before you married me?"
He: "Peace." —The Passing Show, London.

BREAD WAR IN HALIFAX ENDS AS PRICE JUMPS FOUR CENTS

Manufacturers Hold Meeting and Decide to Set Price at Ten Cents.

RISE WAS EXPECTED

(Special to Examiner, Copyright, 1930.)

HALIFAX, Nov 11.—True to prophecy of many citizens, the price of bread has risen to ten cents per loaf, as against the six cent price of a few days duration.

At a meeting of seven of the leading bakers, the bread war was ended officially and the price was established at 10 cents to the consumer and nine to the dealer.

It all started when the papers called the public's attention to the difference between the price of wheat and the price of bread. Arguments for and against were given and prices still remained the same until a large department store broke the deadlock and started a sale of bread for nine cents a loaf.

After some controversy on the subject and statements saying that the bakers were selling their bread at a loss even at twelve and thirteen cents a loaf, the bakers decided to break the price and established the nine cents a-loaf-bread.

Then it was that the bread war started in earnest and when the smoke cleared away, the price of bread had dropped to the low price of six cents a loaf. It was reported that the larger concerns were working the price down so that the little fellows in the business would fail and then the price would come up to a better level.

And that is what has happened. One or two of the small bakeries almost went on the rocks, while others found themselves in difficulties. The war still ranged on and things looked very fair for the maintenance of the low price.

Thus it has happened that the price has risen according to popular opinion and has now been established at ten cents a loaf. This price, however, is still some three cents cheaper than before the controversy started.

The rest of the province is now looking for the ten cents loaf and in the Hub Town of Truro, the price has been beaten down to nine cents a loaf. Officially, however, the war has ended as far as Halifax is concerned. The next article of commercial value that is scheduled for a rap from the press and general public is the absurd difference between the price of coal paid by the consumer and the price at the pit mouth.

BETHANY

Miss Emily Preston had the misfortune to fall recently, breaking a bone in her wrist. Dr. Hamilton attended the injured woman.

The wreckers are busy taking down the mill owned by Walter Rowan, preparing it for re-erection on another site for the winter work.

A special meeting was held on Monday evening to discuss street lighting, when two names were asked to be removed, not agreeing to the method to be followed.

The members of the Women's Institute held their monthly meeting on Tuesday evening in the Town Hall. The ladies are preparing for the euchre party to be held on November 14. Discussion re the objective was left over for consideration, the next meeting to be held on Tuesday, January 6.

BAD LEGS CAN NOW BE TREATED AT HOME

A new treatment which relieves bad legs without staying in bed must be something out of the ordinary.

This new treatment is known as Moone's Emerald Oil. Varicose ulcers yield to this powerful penetrating oil and together with varicose veins disappear. Swollen and painful legs are reduced and inflammation and irritation become things of the past. Thousands can testify to the benefit they have received. Every sufferer should get a bottle of Moone's Emerald Oil and start the treatment at once. All good druggists have it.

TRENT RIVER

The pupils of the Public School with their teacher had a pleasant hour before dismissal Friday afternoon. A short program was given after which refreshments consisting of sandwiches, cake, candy and fruit were served. Mr. Umphrey left early by C.P.R. for his home at Brampton to spend Thanksgiving.

Mr. and Mrs. Oliver Garneau and family entertained a large house party to dancing and cards at their residence, Seymour West on Friday night. A most enjoyable time was spent.

Mr. and Mrs. Jack Christie and family of Toronto came down to "Osatka" Friday and spent over the holiday.

Miss Annie Hutchinson of Toronto was a guest over the holiday with Mr. and Mrs. William Preston, Havelock Road.

A miscellaneous shower was tendered Miss Annie Carr daughter of Mr. and Mrs. Edward Carr, on the event of her approaching marriage.

PEOPLE'S THEATRE LONDON PROPOSAL

Scheme of Membership Tickets at Low Price on Lines of Berlin Institution.

LONDON, Eng., Nov. 11.—(By the Canadian Press)—London is to have a People's Theatre on the lines of the institution of that name in Berlin. Negotiations are about completed for the acquisition of a theatre in Central London, and arrangements are in progress to open towards the end of November with a play with an all-star cast. The directors of the new scheme are J. T. Grein and Miss Nancy Price, well-known actress. Mr. Geirn is Consul-General of Liberia in London, a naturalized British subject, prominently connected with theatres in the Metropolis. He founded the People's Theatre in Whitechapel in 1923.

Miss Price, in an interview with regard to the proposed People's Theatre, said "Anyone may become a member by payment of half crown before November. For the half crown they will be entitled to a season ticket, which will last a year, and the membership ticket will give admission to any seat in the theatre for 56c. We are trying to get 20,000 members. Already we have 10,000. The theatre will be divided into stalls and dress circle, with a gallery, to which members will be admitted at 12c. Non-members will be able to get in at prices ranging from $1.80 to 24c.

It is intended that no play will run for more than a month, so that members will have at least 12 plays a year. The idea is not to have a repertory company, to cast each play specially. The first play is to be a revival of the comedy "The Man from Blankley's". Then will come a Galsworthy play, then "A Message from Mars" as a Christmas production, and afterwards a new play. After November 30, the subscriptions will be raised.

INDIAN PRINCES YET LOVE KING-EMPEROR

Despite Disturbed State of India Princes Will Erect Statue to King George.

NEW DELHI, India, Nov. 11—(By the Canadian Press)—Despite the disturbed state of affairs in India the ruling princes are making arrangements, with the approval of the Viceroy, Lord Irwin, to erect at New Delhi an equestrian statue of the King-Emperor to commemorate his Majesty's recovery from his serious illness. An appeal for subscriptions towards meeting the cost of the proposed statue has been made by the Maharajah of Kapurthala and has met with prompt response.

In order to make it possible for all the Indian princes to take part in the movement a maximum subscription has been fixed. The site of the statue and other details will be discussed by the Maharajah of Kapurthala and the Viceroy at New Delhi during the coming winter.

The Maharajah, who was in London recently, in an interview with The Times, said the disturbed condition of India was a matter for deep regret. He hoped that more peaceful days were coming and that the Round-Table Conference would be fruitful of good results. However disturbed the atmosphere might be, the Maharajah said, the Indian princes would not swerve from their attachment to the person and Throne of the King-Emperor. They held fast by their connection with the British Empire; the last thing they wished was severance therefrom.

Omemee

(Examiner Correspondence)

Mr. Walter Reeds was a business visitor to Lindsay on Monday.

Mr. and Mrs. H. Lamb were in Lindsay on Wednesday, where Mr. Lamb attended a committee meeting at the First United Church.

Mr. and Mrs. Griffin are making their home in town for the winter, having closed up their summer resort on the Pidgeon River, after a very successful season.

Mrs. Walter Reeds was in Toronto last week visiting her brother, Mr. Bert Porter in Christie Street Hospital, who is seriously ill.

The Misses Jamieson, Stephenson Gray and Mr. Ross Rutherford, who are attending the Normal School, are home for the Thanksgiving vacation.

Mr. Garnet Mills, of Detroit, visited his aunt, Mrs. William Magee, last week.

Miss Rutherford was a visitor to Peterborough last week.

Miss Anderson has returned home after spending several months with friends at Grimsby.

Mr. and Mrs. C. R. Cornell were guests at the home of Mr. and Mrs. Arthur Smith of Campbellcroft, on Friday.

Mr. C. L. Morcombe was in Lindsay on Friday afternoon.

Mr. S. Nurse was a business visitor to Peterborough on Tuesday.

Miss Jane Earle, of Victoria University, Toronto, is spending the Thanksgiving holiday with her parents, Dr. and Mrs. Earle.

Miss Helen Rutherford, of Peterborough, visited her parents for the holiday.

Mr. and Mrs. F. G. Sandy were in Lindsay on Friday.

Eat it for BULK

Eat it for FLAVOUR

Its deliciousness...its effectiveness..have made this bran cereal the most **popular** *in the world!*

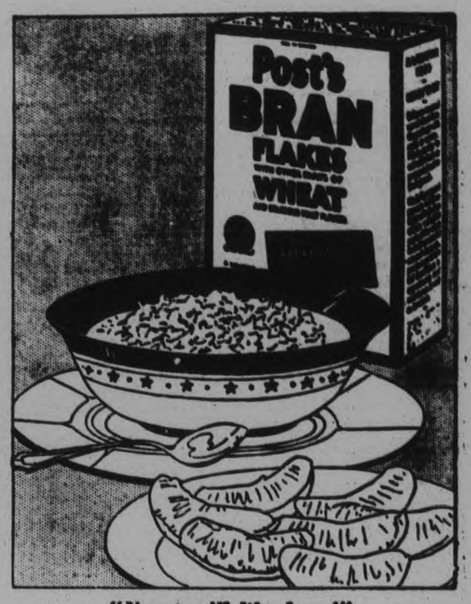

"Now you'll like bran!"

BECAUSE they have found it so effective and so perfectly delicious, your neighbours—thousands of them—have selected as their favourite among all the bran cereals in the world Post's Bran Flakes with other parts of wheat.

You can count on the bulk in Post's Bran Flakes to encourage regular habits. You can count on its crisp, delicious flavour to tempt your breakfast appetite every day. Tomorrow morning is an excellent time to start eating it regularly.

Ordinary cases of constipation, associated with too little bulk in the diet, should yield to Post's Bran Flakes. If your case is abnormal, consult a competent physician at once and follow his advice.

B23-36

POST'S BRAN FLAKES

Job Printing
REASONABLE PRICES

FLAVOR

Full of long lasting delicious flavor and made of pure chicle and other ingredients of the highest quality

WRIGLEY'S

comes to you in perfect condition.

All of its goodness is sealed tight in the clean wax wrapped packages.

The days work goes much easier with WRIGLEY'S to sustain and refresh.

3 HANDY for PACKS 5¢

A LOT FOR A NICKEL

AFTER EVERY MEAL

ANNOUNCING THE ARRIVAL of 1930 Christmas Greetings

Lovely Specimens of the Yuletide Art Creative
Exclusive to the Examiner

EVERYONE Carries a Warm Message of Goodwill and Regard, fittingly Embellished with Modern or Old-Time Christmasy Decoration, of a Character which lifts them above the commonplace. And they are here in so varied a range of Artistic Designs and Seasonal Sentiment that satisfying selection is assured even by the most exacting. Come in and look them over. They include—

FOLDERS, BOOKLETS, SINGLE FACE CARDS
With Plain or Colorful Envelopes.

The Personal Touch

THIS can be attained by having us Print your name and address on Your Choice of Greetings. In that way you convey an impression of that Heart-to-Heart contact which Enhances the Value of all Christmas Remembrances.

THE COST IS SMALL

The Peterborough Examiner, Limited
Peterborough, Ontario

Christmas Sailings

Dec. 8th
LANCASTRIA
from Halifax to Plymouth, Havre and London. + + +

Dec. 13th
LETITIA
from Halifax to Belfast, Liverpool and Glasgow. (leaving Saint John Dec. 12th). Direct trains to the ships side. + + Ask about our special Christmas excursions on these ships. + +

THE WAITS! Hear them at home this Christmas. There are Cunard Christmas ships to take you over. Fine, steady ships, carrying with them the very spirit of Christmas . . . offering splendid accommodation to the traveller who prefers Tourist Third Cabin, and for only $187 (and up) round trip. ++ ++ ++

Book through The Cunard Line, Corner of Bay and Wellington Streets, Toronto, (Tel. Elgin 3471), or your local steamship agent.

CUNARD
CHRISTMAS SERVICE
IN CONJUNCTION WITH THE ANCHOR-DONALDSON LINE

CABIN + TOURIST THIRD CABIN + THIRD CLASS

A PAGE ABOUT PEOPLE

Sidelights on Men and Women in the Public Eye

THIS GRAND OLD MAN IS 102 YEARS YOUNG

Nova Scotia's Oldest Man Happy In His Advanced Age—His Mind Is Keen and Elastic

GEORGE FOGO of Pictou, Nova Scotia, has reached the age of five score years and two, but to look at him one would not think he had exceeded the allotted span of life by thirty-two autumns.

George Fogo

The years have dealt kindly with him. He is up and about every day. He is still able to enjoy walks in the vicinity of his home where land and sea meet in the inspiring beauty which characterizes the shores of Pictou harbor, and the physical strength which he retains is wonderful.

But the most remarkable feature about the old gentleman is the keenness of his mind. The editor of the Pictou Advocate, who spends the summers in a cottage near the Fogo home, has said that one of the reasons for Mr. Fogo's longevity was that he took an interest in everything and didn't worry about anything. During the last few years Mr. Fogo has had more leisure and time to indulge in the pursuits of his heart—conservation, poetry and music—and has a rich store of entertainment for his friends.

He will follow one in a discussion of almost any subject, from bygone days to politics, music and poetry. He will recite original verse or run the bow across his violin in a lively tune.

As a poet he has been well known locally for years. He has never sought fame or fortune, but has enjoyed his ability in a quiet way. Only a few of his poems have been put down on paper, but he does not forget any of them and can recite them with entertaining expression. A lover of Nova Scotia, he has composed patriotic poems.

The characteristics of Mr. Fogo's nature are an inspiration to youth. How many people, in their 'teens and twenties, have lamented the fact that they were unable to play some musical instrument and that they were too old to learn! Mr. Fogo took a notion when he was well over eighty that he would like to play the violin. He did not lament the fact that he had not learned in his youth, nor did he say he was too old. He took up the task of learning and succeeded. At the age of 102 he still plays.

Mr. Fogo was born in Pictou in 1828, a son of Mr. and Mrs. James Fogo, who came out from Glasgow, Scotland. In his youth he set out to find fame and fortune in the United States. There he learned the trade of a tanner and worked for twenty years. The call of his native province was strong, however, and he returned to Pictou. For some years he conducted a small tannery here, but later resorted to farming, at which he was actively engaged until a few years ago. He was married three times. His first wife was Miss Johanna Brownrigg of West River, Pictou county, and his second wife, Miss Annie Brown, came from the same place. His third wife, who was formerly Miss Harriet Johnston of the Miramichi district, New Brunswick, is still living, and to her old-fashioned porridge Mr. Fogo attributes in some measure his good health. Outside of having porridge every morning and drinking plenty of water, the old gentleman has no rules of diet.

Sir Henry by "R.T.L."

Sir Henry Drayton

SIR HENRY DRAYTON has very nice clothes, wears a jaunty hat, keeps a flower in his lapel and, under pressure, will admit that he is a handsome man.

At various times he has been rumored a leader of the Conservative party, lieutenant governor of Ontario, high commissioner in London and successor to Sir Henry Thornton but none of these has ever quite happened.

He is at present managing the liquor business in Ontario, for which he receives twenty thousand dollars a year and a fund of anecdotes for dinner parties.

He is sixty years old.

The high peak in his life to date was when he was made chief commissioner of the railway board at forty-three. The low point was when he got one vote as prospective party leader at fifty-seven.

He parts his hair nearly in the middle. It is nice and thick.

He used to have a drooping and luxuriant moustache. This was trimmed down to a bristly, military model and finally, in 1924, was shaved off entirely.

He thinks he looks better clean-shaven but still wonders occasionally if a beard would suit him.

He is friendly and generous and tries hard to have a sense of humor.

When he shaved off his moustache he had to have a lot of new photographs taken, but he did not mind.

He was born in Kingston, Ont., and once was elected to parliament from there.

He used to be called Harry Drayton. This was changed to Henry about 1912.

He is a lawyer and a K.C. and once actually practised law for about a year. He was also corporation counsel for Toronto and succeeded Hartley Dewart as crown attorney for the county of York.

He has done a great deal of hard work in his life and got along pretty well until he went into politics.

Whenever he takes a new job he wants to change things and is a reformer by nature though he does not know it and would not admit it if he did know it.

He belongs to more clubs than any man in Canada and is a cheerful sportsman. He is nearly always cheerful no matter what happens.

He used to think he would do well in the movies and has wondered sometimes if he shouldn't try them.

In talking with new acquaintances he is still apt to mention casually that his old football knee is bothering him again.

He has a great many friends, most of whom like him, and was once able to attend a Liberal picnic in Quebec with no unfortunate result beyond the circulation of a rumor that he would soon be leader of the Conservative party.

If he had been less good-looking he would have gone further in politics but he does not understand this and would not believe it anyway.

Beneath his bonhomie he has always been highly ambitious and does his best to demonstrate the extreme importance of the Ontario liquor job.

He went to school in England and has had great difficulty in forgetting this.

He is a chronic sentimentalist, but likes to believe that he is a cynic, a man of the world and very hard-boiled.

He did good work for the country during the war and in 1917 returned a government cheque for fifteen thousand dollars rather than take payment for his services. Somehow or other this got into the papers.

He has never been a good speaker, although he has a lovely platform manner and a number of splendid gestures.

He does not feel right unless he gets eight hours' sleep every night.

It pleases him now to reflect that not many lawyers make twenty thousand dollars every year.

One of his best bits of work is the Drayton-Acworth report on the railways which is still highly regarded by everybody, including himself.

He keeps his name out of the telephone directory.

He has always been a promising young man.

A Little Lad Led Them But He Rode Nice Horse

ERNEST RAYMOND, the six-foot ex-chaplain to the forces who has made such a name for himself in recent years as novelist, essayist and dramatist, is making innumerable friends for himself during his present tour of Canada undertaken at the suggestion of the National Council of Education. Mr. Raymond was in Canada last year, too, and it was an address that he made at the Vancouver convention of the national council that led to the invitation which will mean an increased knowledge of him by Canadians—and, it is to be hoped, vice versa.

Active service on no less than six fronts during the war gave this famous writer an unsurpassed experience of the British Tommy on which he has drawn for two at least of his books. Mr. Raymond is a staunch supporter of the common soldier, and strongly deprecates the attitude of some writers towards the humble tankers whose services were indispensable.

Possibly a story that Mr. Raymond has been telling will serve to illustrate his own keen sense of humor. "On a somewhat detached portion of one of the distant fronts an officer received notification that hostilities would cease at 11 a.m. on the 11th day of November, 1918," he said. "The officer who received the wire was in support at the time, and at once ordered his men to fall in. He read them the message.

"What did the men do?" the speaker continued. "They did not shout with delight, as Germans might have done. They did not burst into tears, as Frenchmen might have done in the stress of their emotional excitement. Oh, no; all was silence.

"Then a sergeant stepped forward and saluted. 'Excuse me, sir,' he asked, 'but 'oo's won?'"

The audience rocked with merriment, but more was to come. Then later the chairman of the meeting, Rev. Lawrence Clare, adduced further evidence which was as new as if it had only happened yesterday.

"A very green young officer, fresh from some public school O.T.C., was put in command of a squad of hardened soldiers in the early days of the war. Once when his back was turned towards them he distinctly heard someone say, 'A little child shall lead them.'

"The youngster took no notice. The parade and the drill went on, just as if nothing had happened. Time came for the parade to dismiss at the end of the morning's exercises. But before sending the men off the parade ground the officer said he had an announcement to make.

"'There will be a 25-mile route march this afternoon,' he proclaimed as gruffly as he could. 'Equipment will be full packs, overcoats and blankets; and a little child shall lead them—on a big brown horse.'

"The men saw the point, of course," commented Mr. Clare. "That officer, kid though he was, had no more trouble with discipline."

WILL ESTABLISH "Y" IN LAND OF BUDDHISM

Montreal Business Man Has Travelled to Many Queer Places to Introduce the Y.M.C.A.

UPON the shoulders of Col. Gerald W. Birks, O.B.E., Montreal millionaire businessman, has been placed a titanic but intriguing task—that of introducing the Young Men's Christian Association into Siam, the stronghold of Buddhism. Accompanied by his wife and secretary, Col. Birks is now journeying slowly toward his new field of endeavor, by way of Japan and China, where he served the cause of the "Y" last year.

Col. Birks, O.B.E.

As honorary administrative secretary for the Y.M.C.A. in the far east the Canadian prince of commerce supervises a territory many times the size of the Dominion. His "beat" embraces China, Japan, Mongolia, Korea and the Philippines, with Siam as the latest addition.

He has been president of the Montreal branch for many years. Incidentally, it was through this life-long allegiance that he gained his "O.B.E." When the Canadian troops went overseas he went with them to organize Y.M.C.A. work in England and France. He had complete charge of this important activity, with the rank of colonel, and as a result of the success of his labors, was named among those whom the King chose to honor for signal services to the Empire.

Because of this valuable experience he was asked three years ago to take over the still greater responsibility of supervising work in the Orient, an undertaking which meant sacrifice of many of his personal and business interests and which was even not without danger as the most cursory survey of conditions recently prevailing in China will show.

His interest in the Orient had already been roused by several round-the-world tours, so when he set out to tour his vast and polyglot territory about a year ago he was full of zest and enthusiasm.

He accomplished much in the line of organization in Japan, Korea, Manchuria, China and the Philippines although he found, of course, that the epidemic of rebellions from which China is suffering made efficient administration of anything there well nigh an impossibility. "Y" centres in these Oriental lands are almost entirely administered and staffed by natives.

Col. Birks found work in these countries just as interesting as he expected and perhaps a bit more difficult. But both interest and difficulties are greatly increased in Siam—that ancient land of paradox, where a man must first be a priest in order to secure a government post and where a ruler educated in the universities of the Christian west officiates as head of the state religion, presiding over the rites of tens of thousands of Buddhist priests in tens of thousands of incense-perfumed temples.

Lord Reading Swings a Mean Racquet Although He is Over 70 Years Old

THERE is no greater believer in the old proverb, "Every cloud has a silver lining," than Rufus Daniel Isaacs, Marquess of Reading, who has recently been appointed a member of the round table conference on India. His has been a meteoric career, in that his first effort in life was an utter failure but through it he rose to the zenith of success. Born into the world just 70 years ago with no particular advantages—his father was like thousands of others, just a merchant in the city of London—he has risen by sheer ability from being an unsuccessful stock and share dealer to some of the highest positions in the empire.

Marquis of Reading

When young Rufus Isaacs left school he went to sea for a time, long enough to convince himself that the attractions of a life on the ocean wave were to him more imaginary than real! Like so many others of his race the money business was calling him; he felt he had a flair for finance, and finance it was to be. He became a member of the London Stock Exchange, but misfortune overtook him. Unable to meet his commitments the relentless hammer fell one morning, and his membership of that august institution came to a summary end.

All the same, Rufus was right. He had a vivid streak of finance in him, and it has never forsaken him in all the long years that have passed since that fateful morning. The cloud that enveloped him then, however, was only for the dark hour before the dawn. Rufus quickly put the past behind him and set to work to read for the bar, to which he was called at the age of 27. After his first few cases his ability began to show itself and briefs rolled in faster than he could deal with them.

So rapid was Rufus Isaacs' progress that he took silk and became a Q.C. in 1898, and six years later the benchers of the Middle Temple honored him by electing him a bencher. Having gained this distinction he went into politics and sat as Liberal M.P. for Reading from 1904 until 1913. As a politician he quickly made a reputation at Westminster. The clearly-thought-out utterances of his legal, well-ordered mind marked him out as a front bench man, but in the Liberal party there were several holding prior claims to promotion and he had to bide his time. It came, however, and in 1910 he was given a knighthood and a seat on the treasury bench as solicitor-general. This appointment he held for only a short time as a further step up came in the same year when he was made attorney-general. In 1913 he left the House of Commons, his great reputation as a commoner having been established in just nine years.

The end of the war and the peace freed Lord Reading from his legal, financial and diplomatic duties, but an administrator of front rank standing was required in India. He had looked forward to a hard and well-earned retirement at the conclusion of peace, but the government could not spare him yet awhile. So to India he went as viceroy and governor-general for five years, from 1921 to 1926, working in that tropical country for the good of India and the empire as few viceroys had worked before.

Star of American Stage Directed by Her Husband

KATHARINE CORNELL, who is now touring Canada, is often called the foremost American actress of the present day. She was born in Germany, where her father, Dr. P. C. Cornell of Buffalo, N.Y., was pursuing post-graduate medical studies.

Katharine Cornell

Dr. Cornell, an amateur actor of ability, later became director and manager of Buffalo's Star and Majestic theatres. His daughter evinced an early interest in the stage, directing the dramatic club at a girls' school in Mamaroneck and then going to New York, where she was given a two-line part in the Washington Square Players' production of "Bushido."

After appearing in several plays with this group, Miss Cornell became a member of the Jessie Bonstelle stock company in Detroit, toured with a William A. Brady production, and the following year went to England to play the part of Jo in "Little Women."

She became one of the most sought-after actresses on the American stage, but refused to be starred until the production of Michael Arlen's "The Green Hat." She rose steadily with her characterization of Mary Fitton in "Will Shakespeare," "Leslie Crosby in "The Letter," and last season, Countess Olenska in "The Age of Innocence."

She is married to Guthrie McClintic, whom she met when he was stage director of the Bonstelle company. Mr. McClintic has directed her in many roles.

Chooser of Pretty Girls Is Bored by His Job

AMERICA'S most famous judge of feminine pulchritude is a bit of a paradox.

Florenz Ziegfeld, whose nod of approval or frown of dissent means success or failure to the pretty girls seeking a place in the chorus of Broadway's revues, never won a prize in a beauty show himself. And he never will.

Florenz Ziegfeld

Furthermore, Flo Ziegfeld, in spite of his long association with the beauties of the continent, looks utterly bored most of the time. He explained why when he passed through Vancouver recently.

"I'm deathly tired of looking at girls," he said. "It's got to be second nature with me. I have to be always on the lookout for a pretty face or a classic figure that I need in one of my revues. That I hardly ever find what I am looking for is merely a proof that I am seeking what is almost unattainable. There are hundreds of thousands of girls who would like to work for me, but only a few scores that can come up to my requirements.

"How long is it since the novelty of appraising beautiful young women passed off?" he was asked.

"I've forgotten," he answered, waving the pungent cigar that he seems to be eternally smoking. "Years and years and years. Ever since I got married, pretty girls have been nothing but revue material to me. My business is providing pleasure for other people, and I stick to that."

It Must Be Admitted—

THAT Philip Snowden, chancellor of the British exchequer, is a man of iron. He is probably the best living example of the power of mind over matter. He hobbles painfully to his herculean tasks—a frail man whose face has been indelibly marked by the claws of pain. But this man is a Gibraltar of will-power. Against him the noisy waves of political strife break harmlessly. He defied smooth-tongued diplomats of Europe who came to him with plans to bleed his much-bled England. He refuses to be flattered or cajoled by his political admirers. Grim, bitter, unassailable, he stands like a bull-dog at the door of John Bull's treasury.

Philip Snowden

His attitude towards free trade shows his metal. Industrial depression has let loose a tremendous propaganda in favor of protective tariffs. Its current has swept many men from their political bearings. But not Philip Snowden. Although his task is to balance Britain's enormous budget in these trying days, he is still a free trader. The other day, at a time when many empire leaders were extolling the virtues of protection in Great Britain, he made a speech in which he scorched the theory and practise of protectionism. He may be wrong. I am not clever enough to judge as to that, but I was thrilled by Snowden's speech. A weak man couldn't have made it. A politician wouldn't have made it. Snowden is neither. He is a man of iron—a bitter, courageous, stubborn and brilliant Yorkshireman who will go down to imperishable fame.—P.H.D.

THE art of clipping trees into ornamental shapes was introduced by the Romans.

In Sport, Diplomacy or Statecraft Lord Derby Has Proved His Mettle

FOR many years now Edward George Villiers Stanley, 17th Earl of Derby, has been a silent force in British politics. Unseen and unheard, he has played the role of reserve man in Coalition and Conservative governments, ready in an emergency to step in and take the place of any cabinet minister or diplomat. He comes near to being a contradiction of the oft-used expression that "no man is indispensable." He has served Britain and the Empire so many times and in so many capacities that he is now regarded, after the Prince of Wales, as the Empire's best ambassador.

Lord Derby succeeded to the earldom in 1908, though the Stanleys have been a titled family since the end of the 15th century. The most eminent member was Edward the 14th earl, who was three times prime minister. Knowsley Hall, Lancashire, the family seat, came through the marriage of the first earl's grandfather with a Lancashire heiress, Isobel Lathom, some time prior to 1400. Thus he founded the fortunes of the Stanleys, who still own much of the land on which the city of Liverpool is built. Knowsley Hall stands in a park six miles in circumference, and here the King and other members of the royal family invariably stay when attending the Grand National and other north country race meetings.

It was in 1915 that Lord Derby came prominently before the public on his appointment as director-general of recruiting. Early in 1916 he was appointed under-secretary for war, and later in the same year he became secretary for war, a post he held until 1918. In that year, however, the government was looking for a superman to fill a very difficult post. The end of the war was in sight, and somebody with unusual tact, discretion and natural gifts as a diplomat was required in Paris as ambassador to France. Someone with a great name, a great position, and wealth, and someone who would be wholly acceptable to France. This was the problem before the British government. Lord Derby took the post, and quickly proved he had all the qualities necessary. He stayed in Paris for two years and, as subsequent events proved, he was one of the most successful and outstanding ambassadors ever to go to France from the Court of St. James.

Lord Derby's active association with politics ceased in 1924 when he returned to the private life of an English nobleman and squire. He returned, too, with added enthusiasm to his racing stud, which for many years has been among the finest in the world. It was his ancestor, the 12th Earl of Derby, who inaugurated in 1780 that greatest of all races, the Derby, which was run without a break until 1914.

Lord Derby has been a great breeder of bloodstock for many years, and he has won everything there is to be won under the rules of racing. His stud at present is valued at $5,000,000, and during the last twenty years his winnings in stake money amount to $2,500,000, practically all by horses bred in his own stables. He never bets. Hit by heavy taxation he is now faced with the problem of reducing the number of his horses.

During the late spring this year Lord Derby visited the United States to see the Kentucky Derby and to enjoy himself. Speaking of America, he told the Liverpool chamber of commerce: "A number of illusions that I was under have disappeared. One of these was that I imagined Senator Borah to be a bitter opponent of England. On the contrary, I find him among the most agreeable of my recollections of people I met in the United States. My trip dispelled another illusion. I had understood that money was the chief thing talked about in America. It is not. The chief thing talked of there is prohibition and how best to avoid it!"

The Earl of Derby

HALL'S Phone 1780

Togs For Tots To Teens

HYTEX

The New Underwear for Healty Children

NOW! More comfort—better health—more warmth. That is what your children will have with this new underwear called Hytex. Hytex is the invention of leading Canadian child specialists. Hytex applies the new health principle of double insulation, which maintains resistance against colds. An outer layer of pure botany wool is knitted by a special process with an inner layer of finely combed, bleached cotton.

Six Reasons for Buying Your Child Hytex Underwear

1. Prevents escape of body heat (outer wool).
2. Absorbs body moisture (inner cotton layer).
3. Prevents wool rash and skin irritation (inner cotton layer).
4. Hygienic ventilation (because of special Hytex structure).
5. Unshrinkable—retains shape (due to Hytex knitting process).
6. More economical. Costs no more than ordinary underwear, yet is remarkably durable.

Hytex Styles

For every age from infancy to 16 years there is a perfect Hytex style. Each style has been scientifically designed to meet the requirements of a different age and climate. Ask about this new style Underwear the next time you are in the Store.

Diapers

If you have a baby in your home ask about the Hytex Diaper. Hytex Diaper absorbs 3 times its own weight and does it instantly.

Gloves

SUEDE FABRIC, 49c
Fancy cuff styles, pull-ons and straight cuffs. Sizes 1 to 12 years. Good colours for children.

WOOL MITTS, 39c TO 59c
All sizes, 1 to 12 years. Gauntlet style. All colours. Priced according to size.

FABRIC MITTS, 59c
Suede Fabric Mitts with fur trimmings. Grey and sand. Sizes 1 to 6 years. Good looking and serviceable.

Hosiery

CASHMERE HOSE, 45c TO 85c
The Little Nell Brand, for boys and girls. Sizes 4 to 8½. All colours for school and general wear.

FANCY HOSE, 59c
Warm, good wearing Silk and Wool or Silk and Lisle Stockings, attractively patterned with checks or plaids.

ALL-WOOL HOSE, 69c TO 79c
2/1 ribbed, fine quality All-Wool Hose in heather mixtures. All sizes for boys and girls.

FINE CASHMERE, 39c AND 49c
Fine 1/1 ribbed Cashmere Stockings in sizes 5 to 6½, at 39c,, and sizes 7 to 8½ at 49c. Camel and beige shades.

SCHOOL HOSE, 59c TO 79c
Boys' All-Wool 2/1 Ribbed Hose, black only. Sizes 6 to 10. Good heavy quality that stands lots of wear.

Infant's Togs

LLAMA COATS, $5.50
Warm, woolly Llama Coats for boys and girls up to 3 years. Made with shawl collar. Well lined.

LLAMA BONNETS, 98c
Mothers will like these Bonnets with their ribbon rosette trimmings. Warm and cozy.

SWEATER COATS, $1.50
All-Wool Knitted Coats in white and pretty collars. Made plain with fancy stitchings.

ANGORA HOODS, $2.50
Styles suitable for boys and girls. Nice heavy quality. Your choice of pink or blue.

BRUSHED WOOL BERETS, $1.50
Smart little Herets for little girls or bigger girls up to 8 or 9 years. Knit from brushed wool in several shades.

BOYS' KNIT SUITS, $3.25
Comfortable Two - Piece Knitted Suits of silk and wool for boys' Winter wear. Sizes 2 to 6 years. Blue, sand and green.

ZIP-ON JERSEY LEGGINGS, $2.25
Neat, fleece-lined Jersey Leggings for Children 2 to 6 years. Colours: Sand, blue, red and white. Zipper at sides.

RICHARD HALL LIMITED

MORE RESPECT IS NEEDED FOR OUR WAR HEROES

Judge Huycke, at Campbellford Armistice Service, Empha sizes Respect For War Shrines.

CANADIAN LEGION PARADED.

Large Crowds Attend Annual Observance With Local Ministers Participating.

CAMPBELLFORD, Nov. 11 (By Examiner Staff Correspondent)—Twelve years were rolled away on Sunday when the Anniversary of Armistice was fittingly celebrated at Campbellford by the whole community, and many visitors from outside points. As the "Last Post" was sounded, the thoughts of those who had "been over" went back over the years to the comrades they had left behind, the names of some of whom were inscribed on the War shrine around which they were assembled. And those who had sent husband and son to Flanders, never to return to their native land, felt a glow of pride as they listened to the glowing tribute paid by His Honor, Judge E. C. S. Huycke of Peterborough, to the departed manhood of the nation.

The Campbellford Branch No. 103, of the Canadian Legion, under the command of Major J. M. Bygott, paraded in full force with visitors from Lakefield, Havelock, Warkworth and Peterborough.. Headed by the colors and a guard of honor under the command of Sergeant T. Dutton and accompanied by the band of the Northumberland Regiment, the parade was joined on the route of march by the High and Public Schools Cadets under the command of Lieut. J. Bygott, and in a body proceeded to the War Memorial around which a large crowd of people had assembled.

The service was in charge of Capt. Rev. N. Clark Wallace and local ministers, including Rev. L. M. Smith, Rev. R. C. Tait and Rev. W. H. Fuller of Markham, assisted. The ceremony commenced by the laying of wreaths on the base of the memorial.

Judge Huycke's Address

Judge Huycke, in his opening remarks stated that they were assembled in a three-fold capacity. First, to celebrate Thanksgiving; secondly, to observe the Anniversary of Armistice, and thirdly, to pay homage to those who went overseas and did not return. This was a time, he thought, when memories of the war came back to all and especially those who did not go but sent some of their loved ones, and had lived for so long in a state of fear for the future. There were those he said, who were grieving for the men who had been left behind To him, it was a pleasure and delight to come and do honor to those who had gone and those who had returned and were assembled there.

Judge Huycke declared that the Armistice was the greatest event in history, past or present. It ranked as first of the three outstanding events of history, the birth of Christianity nineteen hundred years ago, the final defeat of the Mohammedan forces in Europe twelve hundred years ago, and Armistice, the twelfth anniversary of which they were celebrating to-day.

The speaker stated that liberty had always been one of the basic elements in British constitution. Liberty of thought, word and action. This had always been observed as long as that liberty did not impose itself on one's neighbors. When a nation had arisen overthrowing that element of British constitution, the manhood of the nation had risen in arms against them and the best men of Canada had gone forth and followed that flag that bore the white cross of the liberty of Christ. "We were here to-day to do honor to those men, and too great honor could not be given," declared the speaker.

In regard to the War Memorials, Judge Huycke thought that one thing that was sadly needed was a greater show of respect. He said that on his recent trip to the Old Land he was greatly impressed with the respect shown to the war shrines in that country.

In London, it mattered not who it was that passed the Cenotaph in Whitehall—king or peasant, rich or poor, business man or laborer—the hat was always lifted and a pause made. This was also the case in France. In Paris and Brussels the tombs of the Unknown Soldier and the War Shrine were honored above all else. There was always a guard of honor on duty and the grave was surrounded by a living flame of fire that never went out. "This," said the speaker, is symbolic of that divine flame of fire that went out when the men gave their lives for their country, yet which lives on." These shrines were the holy places of the nations.

In emphasizing the respect that should be shown to the dead, the speaker stated that it was doubly needed here, for in his opinion there was not a place in the world that had sent men to the war where respect to those men who were left and who had returned was needed more than in the Province of Ontario. "Your liberties had been preserved by those who had sacrificed their lives," he declared.

Speaking to the Legion, Judge Huycke stated that he would like to see every returned man a member of the association. It was the one way they could help each other, by uniting, and said that they always had his support. He would like to see the soldiers rule the country, he said, and gave as his reason the fact, that if they did so they would defeat any scheme that reflected discredit on the British Empire.

And, speaking to those who had lost their men in the war, Judge Huycke said that he felt sympathy with them, yet he felt proud of those who had sacrificed, for they were Christians in the real sense, because they gave their lives for country and the sacred principles of its constitution. "And the same spirit that moved them to go still lives on here in Canada," he declared. "We do them all honor, the best, kindest and bravest of men, and when Tuesday comes and the nations are called upon to remember them in unity, shall we not breath a prayer for them?"

The ceremony ended with the band of the Northumberland Regiment playing the Scottish traditional dirge, "The Flowers of the Forest," and the sounding of the "Last Post" and "Reveille" by the bugles.

Mother and Daughter Relieved of Skin Disease

As Good For Eczema as For Simple Injuries

"We have used Zam-Buk for over 25 years; in fact, ever since my girlhood days in Lancashire. Recently my little girl's scalp was all broken out in eczema—it was a dreadful sight. With her head being so sore and painful I had to melt the Zam-Buk and then gently apply it to her hair with a soft brush. The result was marvellous. In two or three days time it began to show big improvement and further use of Zam-Buk removed the disease entirely. Last season my arms and legs were swollen up to twice their normal size, and the skin all fiery purplish red. Again Zam-Buk proved a real friend indeed and soon rid me of the trouble. I always have Zam-Buk by me in the house."—Mrs. A. Bentley, 2270 Joliette Street, Montreal.

"Living on a farm, where nasty accidents are quite common, we always keep Zam-Buk handy. We often get cut and gashed in the barbed wire, but Zam-Buk is always swiftly soothing and healing."—Mrs. C. Barnett, Fareham P.O., Alberta.

The unparalleled success of Zam-Buk as a healer of skin troubles lies in its original and valuable formula. Zam-Buk is compounded from certain extracts of herbal origin. These, scientifically blended, attain the maximum of soothing, healing, and antiseptic power.

Zam-Buk is so refined that it soaks through the tiny pores into underlying tissues. It heals from below as well as on the surface. It kills poisonous germs, stops pain and itching, and grows new skin. Zam-Buk gets at the root of such troubles as eczema, salt rheum, bad legs, ulcers, scalp disease, poisoned sores, etc. It is also a splendid remedy for piles, and a fine all-round first-aid for injuries. Zam-Buk Ointment 50c. box, Zam-Buk Medicinal Soap 25c. cake.

WEDDING BELLS

LAYCOCK—HEATH

MARMORA, Nov. 11 (Examiner Correspondence)—A very popular wedding took place on Wednesday afternoon at the home of the bride's brother, Mr. Harry Heath, of Rawdon Township, when Flossie Glenna, daughter of Mrs. William Heath was united in marriage to Thomas E. Laycock, reeve of Marmora and Lake townships.

The ceremony was performed at 2.30 p.m. by Rev. H. A. Bunt, pastor of Springbrook United Church, immediate relatives of the contracting parties being present. The bride was given away by her brother, Mr. Harry Heath.

Following the ceremony, a dainty buffet luncheon was served. Many beautiful gifts were evidence of the esteem in which the bride and groom are held.

Mr. and Mrs. Laycock later left on a motor trip to Ottawa, Montreal and other eastern points. On their return they will reside on the groom's farm near Deloro. A host of friends unite in wishing them a very happy married life.

GRANT—PAYNE

LAKEFIELD, Nov. 11 (Examiner Correspondence.) — A pretty wedding took place in St. John's Church on Saturday morning at eleven o'clock when Verna May, elder daughter of Mrs. F. G. Kendall and the late Robert Payne was united in marriage to Ingol MacFarlane Grant, son of Mr. Charles A. Grant, of Toronto, Rev. W. J. Creighton, M.A., performing the ceremony.

While the organist, Mrs. J. W. Todd played the Bridal Chorus from Lohengrin, the vested choir preceded the bridal party up the aisle. The altar was prettily decorated with pink and white chrysanthemums.

The bride, who was given in marriage by her father, F. G. Kendall, looked very pretty in a white crepe de chine frock combined with silk radium lace and wore a silk net veil trimmed with valenciennes lace and arranged in cap fashion with a coronet of orange blossoms. She wore white kid slippers, white silk hose and gloves and carried a bouquet of white mums and maindenhair fern. She also wore a white gold necklace, the gift of the groom and the white gold bracelet presented by St. John's choir, of which she has been a valued member.

Miss Winnifred Payne, sister of the bride, was bridesmaid and wore a becoming gown of deep rose crepe de chine made with uneven hemline and trimmed with silk radium lace of the same shade, white kid slippers, pink silk hose and gloves and large hat which was of silk velvet of the same shade as her gown. She carried pink and white chrysanthemums.

Mr. Aubrey Grant, of Toronto, brother of the groom, acted as best man.

During the signing of the register, the choir sang, "Oh Perfect Love." Following the ceremony a reception was held at the bride's home on Chippewa avenue.

Mrs. Kendall, mother of the bride, wore midnight blue canton crepe gown trimmed with chiffon velvet and hat to match. Decorations were carried out in pink and white, the luncheon table being centred by the bride's cake and decorated with pink and white carnations.

Following the luncheon, Mr. and Mrs. Grant left for a motor trip to Windsor and Detroit, and on their return they will reside in Toronto. The bride travelled in sea foam green crepe de chine frock, navy blue close fitting hat, navy tricotine coat with mole collar, navy kid shoes, with hose, purse, scarf and kid gloves of contrasting shade.

Pre nuptial events included a shower given by the members of St. John's choir and a presentation given by the Northern Light Lodge, L.O.B.A.

The young couple were the recipients of a large number of beautiful gifts from a wide circle of friends who join in heartiest good wishes for their happiness.

OBITUARY

JOHN GORMAN

WARKWORTH, Nov. 11 (Examiner Correspondence)—The funeral of the late John Gorman was held on Thursday morning in St. Jerome's Church.

The late Mr. Gorman, who was in his sixtieth year, died at Kingston on Tuesday morning, following an operation.

The deceased was a good citizen being a resident of Percy township nearly all his life. Besides his wife, he leaves two daughters and two sons to mourn his loss, Mary, Helen, Paul and Bernard all at home. Burial took place at Warkworth cemetery.

Fenelon Falls Action In Court This Week

(Examiner Correspondence)

LINDSAY, Nov. 11.—The village of Fenelon Falls is the defendant in an interesting court action, which will be heard this week before His Honor Judge Swayze. Some weeks ago the village council, with a view to introducing a policy of civic retrenchment, dispensed with the services of Constable Gordon, who enforced law and order in the village. The Chief, holding that his dismissal was irregular, owing to an agreement entered into with the council, continued to perform his duties. The council claimed that no agreement exists, as he was only appointed by resolution of that body. Suit was entered by the Constable for salary dating from the period of his dismissal as well as for other monies which he claims the village owes him. The outcome of the action is awaited with interest.

Owing to the business depression charity balls are banned in Lincolnshire, England, this winter.

MILLBROOK COUPLE HONORED ON WEDDING ANNIVERSARY

Mr. and Mrs. T. J. Lang Have Enjoyed 25 Years of Married Life.

RESIDE IN CITY

MILLBROOK, Nov. 11 (Examiner Correspondence)—A gathering of delightful import took place at the home of Mr. and Mrs. T. J. Lang, recently removed from Millbrook and now residing at 620 Charlotte street, Peterborough, when the twenty-fifth anniversary of their wedding day was observed by a surprise party arranged by the three daughters of the home, Mrs. Walter Wright, Mrs. Manson Cathcart, and Miss Marguerite Lang, and attended by only the immediate relatives of the family.

The actual date of the anniversary was November first, but for convenience in entertaining the previous evening, Friday, October 31, was chosen for the party.

The dining room, as arranged for the family dinner-party, presented a most attractive appearance, the table with linen cloth of Italian cut-work, being centred with the handsome wedding-cake, and otherwise decorated with rose pink candles in silver holders, and pink carnations in silver and crystal vases.

The wedding-cake, into which later the 'bride,' following the time-honored custom, first inserted the knife, was made by the elder daughter of Mr. and Mrs. Lang, Mrs. Walter Wright, the beautifully designed frosting being the work of a niece of Mr. Lang's, Mrs. Jack Huggins. The dainty ornament which 'topped' its final story was the one used on the wedding cake of Mrs. Manson Cathcart, whose marriage took place in Saint Thomas' Church, Millbrook, last June.

During the evening a further surprise for the bride and groom of a quarter of a century was the presentation of a handsome walnut smoker's stand, a pair of silver candlesticks, and a beautiful bouquet of carnations. As Mrs. Lang held her lovely sheaf of colorful blossoms the interesting fact was recalled that, on her wedding-day twenty-five years before, she had carried a bouquet of similar flowers.

The gifts already mentioned were from the family, and in addition Mr. and Mrs. Lang were the recipients of several pieces of silver, and received the best wishes of a number of relatives who were unable to be present.

Mr. and Mrs. Lang were married on November first, 1905, in Saint Luke's Anglican Church, Peterborough, the ceremony being performed by the rector, Rev. Mr. Langfeldt.

Council Meets

The regular monthly meeting of the Municipal Council was held last week with Reeve P. Stinson presiding, and present Councillors W. E. Ball, J. R. Eakins, T. Ingram and T. J. Lang.

J. N. McGill and deputation waited on Council asking grant for the Agricultural Society.

Moved by Councillors Lang and Eakins that the usual grant of $75 be given the Agricultural Society. Carried.

The fire company made its monthly report of practice.

Moved by Councillors Lang and Eakins that the Fire Company's report be received and filed. Carried.

The matter of holding a community Armistice Day service came up for full discussion, and on motion of Councillors Lang and Ball, a committee consisting of Councillors Eakins and Ingram was appointed to arrange with the Ministerial Association for an Armistice Day service, carried.

Moved by Councillors Ingram and Ball that Mr. Hetherington be notified that no limbs of any trees on the streets may be removed without consent of the owners, carried.

The following accounts were presented and on motion of Councillors Ball and Ingram were ordered paid: Hydro-Electric Power Company, street lighting, $71.17, Town Hall current, $5.86, $77.03; Millbrook Telephone Company, acc't, $4; S. Donnelly, drawing gravel, $25.50; J. W. Hilton, repairs to sidewalks, $4.50; H. C. Lord, repairs to sidewalks, $7; H. Nattress, salary $25, work $3, meals $5.60, $34.50; W. Budd, work on bridge, $2.50; Township of Cavan, 10 hours work with the power grader, $25; Frontage tax on Town Hall, $13.60, bowling green $7.51, $21.11; Miss Bradburn, nursing Miss Gillott, $6; G. Freelove, street cleaning, $5.40; F. J. Smith, acc't work, repairs and gas, $50.93; Canadian National Railways, freight on catch basins, $1.54; W. G. Russell & Sons, acc't coal and cement, $28.15; Agricultural Society grant, $75.

Ball—Ingram, that Council adjourn to the call of the Reeve, carried.—Chas. Thorndyke, Clerk.

DISTRICT MARKETS

AT DOWNEYVILLE.

DOWNEYVILLE, Nov. 11.—Following are the week-end retail market prices:

Beef, sirloin 32c, round 28c, roast 28-32c, stew 17c; veal, 20c; pork, 31c; lamb, 29c; breakfast bacon, 37c; butter, creamery 35c, dairy 32c; eggs, fresh 45c, storage 35c; chickens, 32c; stewing fowl, 28c; potatoes, 20c peck, $1.00 bag.

Livestock and grain prices are: Cattle, selects 7c lb., common butchers 5-5½c; hogs, live thick smooth $11.75 cwt., select graded $12.75 cwt., dressed, head on $16.00 cwt., head off $17.00 cwt.

Oats, 25c bush.; wheat, 65c bush.; barley, 30c bush.; hay, $16.00 ton.

AT WARSAW.

WARSAW, Nov. 11.—Following are the week-end retail market prices:

Beef, sirloin 35c, round 30c, roast 25c, stew 15-20c; pork, 25-30c; breakfast bacon, 45c; butter, creamery 37c, dairy 35c; egg, fresh. 42c; chickens, 25c; stewing fowl, 18-20c; potatoes, 20c peck, $1.00 bag.

Livestock and grain prices are: Hogs, head off, $12.50 cwt.; oats, 25-30c bush.; wheat, 70-75c bush.

Cabbage, 80c doz.; onions, 10c lb.; beans, 10c lb.

AT TRENT RIVER.

TRENT RIVER, Nov. 11.—Following are the week-end retail market prices:

Beef, sirloin 30c, round 25c, roast 20-28c; pork, 25-30c; breakfast bacon, 40c; butter, creamery 38c, dairy 35c; eggs, fresh, 40c; chickens, 30c; stewing fowl, 25c; potatoes, 25c peck, $1.25 bag.

Livestock and grain prices are: Oats, 35c bush.; wheat, 80c bush.; barley, 50c bush.; hay, $12.00 ton.

AT MARMORA.

MARMORA, Nov. 11. — Following are the week-end retail market prices:

Beef, sirloin 30c, round 25c, roast 20-30c, stew 10-12c; pork, 23-28c; lamb, 12-30c; breakfast bacon, 45c; butter, creamery 40c, dairy 35c; eggs, fresh, 40c; chickens, 28c; stewing fowl, 25c; potatoes, 25c peck, $1.40 bag.

Grain prices are: Oats, 35c bush.; wheat, 85c bush.; barley, 48c bush.; hay, $12.00 ton.

AT MILLBROOK.

MILLBROOK, November 11.—Following are the week-end retail market prices:

Beef, sirloin, 25-28c; round, 22c; roast, 22-25c; stew, 18-20c. Veal, 22-25c. Pork, 28c. Lamb, 35-40c. Breakfast bacon, 45-50c. Butter, creamery, 38c; dairy, 32c. Eggs, fresh, 50c. Chickens, 30-35c; stewing fowl, 20-25c. Potatoes, 25c a peck, $1.00 a bag.

Live stock and grain prices are:

Cattle, selects, 6-6.25c a pound; common butchers, 5-5.75c. Hogs, live, thick, smooth, $10.25 cwt.; select graded, $11.25 cwt.; dressed, head on, $15.00 cwt.; head off, $16.00 cwt.

Oats, 28c a bushel; wheat, 65-70c a bushel; barley, 32-34c a bushel. Hay, $7.00 to $10.00 a ton.

Remarks — Rye, 40-48c a bushel; buckwheat, 50c a bushel; peas, $1.00-$1.25 a bushel; carrots, 50c a peck; winter grapes, 50c a pound; celery and head lettuce, 15c; apples, 30c a peck.

Roll your own Cigarettes!

MACDONALD'S Fine Cut

With ZIG-ZAG Papers

clear skin

YOU don't have to be beautiful to make a hit! If your skin is clear, if health shines in your face, if your eyes are bright, if you're full of pep and the joy of life—you're a winner!

"Well," you say sadly, "I've tried everything and nothing makes much difference." Bet you haven't. Bet you never gave Nujol a chance to flood your life with sunshine.

Instead of drugging your poor body, give nature a chance! Lubricate your body inside as you would any other intricate machine. When you do this, you clear away the poisons (we all have them) that are probably making all the trouble.

Just get yourself a bottle of crystal-clear Nujol. It isn't a medicine, it contains no drugs. Ask for it by name at any drug store. Notice it's in a sealed package, trademarked "Nujol."

It's just your happiness in a bottle, that's all, and nobody but you can prove it.

NATURE'S WAY Nujol

TO HEALTH AND HAPPINESS

Write or Phone "The Shopper" Quick Service

THE CANADIAN DEPARTMENT STORES LIMITED

TELEPHONE 3000 — Cash Prices Ought to Be, Have to Be, and ARE Less Than Regularly Available on Credit — GEORGE ST., PETERBOROUGH

Y.W.C.A. Activities
For Others As Well As For Self

Special Selling of Art Needlework!

Special!

Factory Cotton Aprons Each 39c

Dainty Aprons, made of good quality material. Several styles, all trimmed with colored tape and stamped in floral patterns.

Broadcloth Aprons

Very chic, in blue, peach, green and orchid. Bias tape trim, pockets and neat stamped patterns. Each..... **59c**

Extra Special!

All Linen Lunch Cloth

A 36-inch square, finished with deep hemstitched hem and stamped for embroidery in easily worked patterns. Each..... **98c**

15-Inch Serviettes to Match the Above Cloth Special, 5 for $1

Extra Special! Dark Linens

Noteworthy savings offered on Buffet or Table Scarfs and Cushion Covers with fringed end. Several outstanding designs. Each..... **39c**

Women's Stamped Gowns

Fine mercerized cotton. White with round or V neckline. Dainty patterns for embroidery. 48 inches long. Each.... **98c**

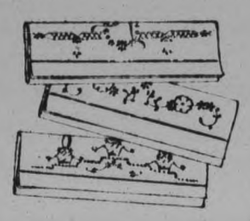

Hemstitched Pillow Cases Each 39c

Made of fine, durable, 42-inch circular cotton. Snowy white. Hemstitched hem and easily embroidered floral design in interesting patterns. Regular size.

All White Guest Towels Each 49c

All white, damask pattern huckaback. Border of blue. Stamped in floral patterns.

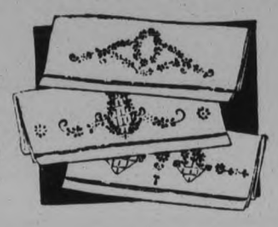

Tapestry Scarfs

Something different for living-room or den tables. Beautiful moquette in several designs..... **39c and 98c**

Oriental Scarfs

Oriental designs in tapestry Scarfs. The coloring is exceptionally good. Suitable as gifts..... **1.25 and 1.35**

Oyster Linen Centre

Good quality linen, stamped in several patterns, easily embroidered. Each..... **65c**

Buffet Scarf to match, size 18 x 4 inches, Each 59c

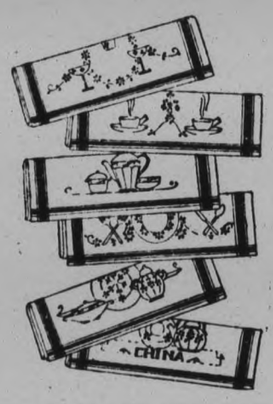

Checked Tea Towels Special 19c

All-linen, very absorbent. Neat checked design in red, blue, green and gold. Regular size. Assorted stamped patterns.

3-Piece Buffet Sets 39c and 59c

Two very attractive sets. Choice of dark and oyster linen and stamped in lovely patterns. Two sizes. Special value.

36-Inch Dark Linen Centres, Each **75c**

Tea Cosies in Assorted Colors **59c**

—Second Floor, C.D.S.

See Windows — Shop Early

NEW STYLE NECKWEAR 59c

At Amazing Savings - Wednesday!

EACH OR SET

Neckwear for every fall and winter costume. Clever and individual styles showing tailored types, lingerie effects. Included are beautiful panels, collar and cuff sets, sweetheart collars, cowl collars, jabots, etc., etc. of crepe, georgette satin, and lace. Smart sets that add so much to this season's style of costume. Shop early. Wednesday. —Main Floor, C.D.S

BROADCLOTH HOUSEDRESSES

Remarkable value. Light and dark shade printed broadcloth in several good styles. Long sleeves. Sizes 36 to 44. Each..... **1.69**

—Third Floor, C.D.S.

PENMAN'S "71" UNDERWEAR

Natural shade, cotton and wool merino. Shirts, size 34 to 44; drawers, size 32 to 42. Garment..... **69c**

Combinations as above. Size 36 to 44, 1.39

Men's Shop, Main Floor C.D.S.

THE CANADIAN DEPARTMENT STORES LIMITED

Special Values in the Housefurnishings Bld.

Cups and Saucers

Very fine Japanese china. Green and yellow lustre finish. Special, Cup and Saucer..... **12c**

Bread and Butter Plates, Each 10c

Cocktail and Fruit Juice Glasses

Very fine clear glass, with twisted stem. Special..... **2 for 25c**

Plates to Match, 2 for 25c

HARDWARE DEPT.

Flour Tins 1.98 to 2.20

White or grey enamelled. Lined to keep flour perfectly dry. Different sizes.

Pantry Cabinets Each 3.98

Grey enamel trimmed with white. Two shelves, galvanized lining. Very compact.

Clothesline and Pulley, Special 83c

Splendid for outside drying. 50-ft. Galvanized Clothes Line with 2 Wood Pulleys.

Cross-Cut Saws 4.85 and 5.45

Made from selected steel, thoroughly tempered and toughened. Complete with loop handle. 5 and 5½-ft.

Garbage Pails 2.50 and 3.75

Better grade, heavy body Pails. Will give satisfactory service and wear. Complete with lid.

Nickled Kettles Each 2.70

Large size All-Copper Kettles, heavily plated. Very attractive for mantle or every-day use.

Brass Bird Cage 4.95

Square style, with removable bottom tray, tapered top corners, ring for handling.

Stand to match cage.....3.95

S.O.S. Magic Pot and Pan Cleaner, Pkg. 19c

—Main Floor, Hafg. Bldg.

Special! Skates and Boots Priced from $6 to 12.50

Come on, boys, be prepared. Extra special value. Black Leather Boots, some with colored trim, and a pair of C.C.M. Skates, and they are the best to be had. A complete range of sizes, so be on hand and choose yours early.

—Main Floor, Hafg. Bldg.

Wine Colored Floor Paint

½-gal. tin. Wine color. Slightly damaged. Regular 1.65..... **98c**

—Main Floor, Hafg. Bldg.

Johnson's Floor Wax

2-lb. tin. Splendid quality. Regular 1.30..... **98c**

Main Floor, Hafg. Bldg.

Special! Window Shades, Each 95c

White or cream. Insertion trimmed. Complete with brackets and ring pull.

—2nd Floor, C.D.S., Hfgs. Bldg.

Ceiling Fixtures Only 1.50

Attractive bronze finished, cream or white Hall and Bedroom Rosettes. Ready to install.

—Main Floor, Hafg. Bldg.

Wallpaper, Special Roll 19c

19-inch Papers in floral patterns with small black dots; also a striped and floral pattern. Special value.

—2nd Floor, C.D.S., Hfgs. Bldg.

Inlaid Linoleum Square Yard 1.25

Attractive blocked designs, suitable for living-rooms and dining-rooms. 72 inches wide.

—2nd Floor, C.D.S., Hfgs. Bldg.

Rainbow Style Casement Cloth Yard 1.29

Superior quality rayon in beautiful color combinations. Full 50 inches wide, and suitable for any room.

Modernistic Pattern Marquisette 45c

Very fine quality, showing zig-zag patterns, in assorted colors. Width 36 inches.

—2nd Floor, C.D.S., Hfgs. Bldg.

Writing Desk Solid Oak, $25

Beautiful Old English finish in a very practical piece of furniture. Finished with two drawers, large book compartments, etc., and lock and key. A splendid gift suggestion.

—3rd Floor, C.D.S., Hfgs. Bldg.

Cretonne Covered

Automatic Couch 15.50

"A Couch by day and a bed by night." A very useful piece of furniture, easily converted. Steel frame, rolled edge mattress and covered in extra quality floral cretonne. Exceptional value.

—3rd Floor, C.D.S., Hfgs. Bldg.

RADIO PROGRAM

TUESDAY FEATURES

3:00—Band—CKGW-NBC.
3:00—Columbia Or.—CFRB-CBS.
3:30—Armistice Day Service—CFRB-CBS and CKGW-NBC.
3:30—Chicago Serenade—WJZ.
4:00—Pacific Vagabonds—WJZ.
4:45—Dancing Melodies—WEAF.
5:00—The Lady Next Door—WEAF.
5:10—The Globe Newscast—CFRB.
6:00—Black-Gold Or.—CKGW-NBC.
7:00—Amos 'n' Andy—CKGW-NBC.
7:30—Rex Battle's Or.—CPRY.
7:45—George and Blossom—CFRB.
8:00—Armistice Day Service from Ottawa—CNRX-CNRT—C. N. Chain.
8:30—Big Guns—CKGW-NBC.
9:00—Tek Music—CKGW-NBC.
9:00—Eveready Program—WEAF.
9:30—C. G. E. Vagabonds—CKGW.
10:00—Mr. and Mrs.—CBS.
10:00—Westinghouse Salute—WJZ.
10:00—Enna Jettick Songbird—WEAF
10:15—Rolfe's Orchestra—WEAF.
10:15—Param't Publix—CFRB-CBS.
10:30—Armistice Special — CKGW-
11:00 Cotton Club—WEAF.
11:00—The Globe Newscast—CFRB.
11:00—Slumber Music—WJZ.
11:00—Amos 'n' Andy—WJZ.
11:00—Fred Culleys Orch.—CPRY.
11:30—Alpert's Or.—CFRB-CBS.
11:30—Lopez Orch.—CKGW-NBC.
12:00 mid—Albin's Orch.—WEAF.
12:30 a.m.—Organ, Ann Leaf—WABC.

WEDNESDAY FEATURES.

6.45—Tower Exercises — CKGW-NBC.
6.58—Address by His Majesty King George V.—CKGW-NBC.
8.00—Quaker Man—CKGW-NBC.
8.00—Shirriff's program—CKNC.
8.15—Devotions—WGR-NBC.
8.30—Cheerio—CKGW-NBC.
8.45—Dutch Girl—CFRB-CBS.
9.00—For Everyone—CFRB-CBS.
9.30—Morning Moods—CFRB-CBS.
10.15—The Manhatters—WJZ.
10.15—Salon Orchestra—CFRB-CBS.
11.15—Household Institute—WEAF.
12.00—Manhattan Towers Orchestra—WEAF.
12.00—Elgin program—CKGW-NBC.
12.10—Newscast—CFRB.
12.30—Columbia Revue—CBS.
12.30—Farm and Home Hour—WJZ.
1.00—Palais d'Or Orch. — CKGW-NBC.
1.30—Tucker's Orch.—CFRB-CBS.
2.00—Columbia Symphony— CFRB-CBS.
3.00—Matinee Gems—CKGW-NBC.
3.00—Salon Orchestra—CFRB-CBS.
3.30—Silhouettes—CFRB-CBS.
3.30—Evening Stars—CKGW-NBC.
4.00—Musical Album—CFRB-CBS.
4.00—Kirkman Interlude—WEAF.
4.30—Sky Sketches—WEAF.
5.10—Newscast—CFRB.
5.30—Tea-Timers—WEAF.
5.45—Eddie Connors—CFRB-CBS.
6.00—Black and Gold Orchestra — CKGW-NBC.
6.45—Uncle Abe and David.
7.00—Mountineers—CFRB-CBS
7.00—Amos 'n' Andy—CKGW-NBC.
7.30—Evangeline Adams — CFRB-CBS.
7.30—Phil Cook—CKGW-NBC.
7.45—Dic-a-Doo—CKGW-NBC.
7.45—George and Blossom—CFRB.
8.00—Last of Cairo—WEAF.
8.15—Romany Patteran — CFRB-
8.30—Luden's Orchestra — CKGW-NBC.
8.30—Burbig's History—CBS.
9.00—Gold Medal Fast Freight — CBS.
9.00—Halsey Stuart—CKGW-NBC.
9.30—Organ Recital—CFRB.
9.30—Palmolive Hour—WEAF.
9.30—La Palina Smoker—CBS.
10.00—Marconi Hour—CKGW.
10.00—Choral Symphony — CFRB-
10.30—Coca-Cola Program—WEAF.
11.00—Fred Culley's Orchestra — CPRY.
11.00—Slumber Music—WJZ.
11.00—Newscast—CFRB.
11.00—Will. Osborne's Orch.—CBS.
11.00—Vincent Lopez Orch.—WEAF.
11.00—Amos 'n' Andy—WJZ.
11.30—Romanelli's Orch.—CKGW.
11.30—Jack Albin's Orch.—WEAF.
11.30—California Melodies — CFRB-CBS.
12.00—Royal York Orch.—WJZ.
12.00—Lombardo's Orch—WABC.
12.30—Organ, Ann Leaf—WABC.
12.30—Palais d'Or Orch.—WEAF.
12.30—Spitalny's Orchestra—WJZ.

DUNCAN R. COWAN ENTERTAINS GUESTS

Special Entertainer at L. O. L. 2322 Pie Social at Petherick's Corners.

PETHERICK'S CORNERS, Nov. 11 (Examiner Correspondence). — A most successful and highly entertaining program marked the annual pie social of L.O.L. 2322 held on Wednesday evening, November 5, when Duncan R. Cowan, of Toronto, was the special entertainer for the event. His son, Grant Cowan, acted as accompanist for the evening and showed a remarkable degree of proficiency in piano music. Violin and piano numbers by Fred McMullen and Grant Cowan preceded the regular program. James Irwin, Government cheese-grader, of Belleville, an "old boy" of Petherick's and Sentinel Lodge, acted as chairman in a very capable and happy manner.

As a character entertainer, comic or otherwise, Duncan Cowan is the best ever heard locally, and it is regrettable that the crowd was not larger than it was, the hall being only comfortably filled. He appeared in various British costumes, representing the Scotch, Irish and English, with comic songs and stories, as well as some serious numbers, illustrative of each. Other costume effects were faithfully portrayed in song and story, while as a leader of community singing he is without a peer. The closing number of the regular program showed Mr. Cowan's remarkable talent as an accordion player and a combination of patriotic airs and more recent popular numbers delighted the audience.

The ever-popular feast of sandwiches and pie for which this locality is famous was then passed by the Orange brethren and the members of the local L.O.B.A. During intervals in the program Mr. Irwin called on Clarence Barnum, present W.M. of the lodge, for an address, and also on T. J. Petherick and Mrs. John Simpson, who are prominent in the work of the two organizations. Mr. W. McCreary, of Belleville, a friend of Mr. Irwin's, who accompanied him on the trip, also addressed the gathering.

A fancy quilt which the members of the L.O.B.A. had made and placed on exhibition was won by Fred. McGee, of Stirling, who held the lucky ticket, No. 123. Mr. Cowan drew the ticket from the ballot box at the conclusion of lunch. He then gave his concluding number and led the audience in the singing of "Auld Lang Syne" and the National Anthem.

Water Shortage.

A decided shortage of water is evident in this and neighboring communities, and many farmers are being seriously handicapped in their fall work by the necessity of hauling water both for household purposes and for stock. Ploughing is a slow and painful operation owing to the lack of moisture in the soil.

COULD NOT FIND CAUSE OF AWFUL STOMACH GAS

"Not even X-ray could find the cause of awful gas and stomach trouble. I was nervous and dizzy. Adlerika did wonders."—Mrs. T. A. Derosia.

Unlike most remedies, Adlerika acts on Both upper and lower bowel and removes old poisons you never thought were there and which caused gas bloating and stomach trouble. The quick action is surprising. McDermid & Jury, E. L. Payne, and McDermid Drug Co.

FREE Send name and address with 2c stamp for free sample. Adlerika, Dept. D, St. Paul, Minn.

Hallowe'en Concert In Gilmour Church

BRIDGENORTH, Nov. 11 (Examiner Correspondence)—The annual Hallowe'en concert and masquerade of the young people of Gilmour Memorial Baptist Church was held on Tuesday evening in the basement of the church, which was appropriately decorated for the occasion, with Jack O'Lanterns, black cats, witches, etc.

In one part of the room was the Hallowe'en fire place where the glass fortune bowl and witch drew the attention of many of the young people.

The program consisted of readings, monologues, recitations, duets and solos by Gordon McGregor, Marion Blewett, Lillian McGregor, Jean Fowler, Edna Robison, Jean Coates and Hazel Telford.

A grand march of those in costume was held; those winning prizes being: best dressed lady, Miss Mabel Paul, representing Aunt Dinah; comic dress, Donald Telford, as a clown; best dressed girl under ten years of age, Jean Fowler, dressed as a bride; comic boy, Jack Blewett.

After the prizes were awarded, games and contests were enjoyed and lunch was served.

HUNDRED STUDENTS RECEIVE DIPLOMAS

Robert Cooper Receives Ravensdale Cup at Cobourg Collegiate Commencement Exercises.

COBOURG, Nov. 11 (Special to Examiner). — At commencement exercises of the Cobourg Collegiate Institute held Friday night, at which Principal J. A. Bannister, Ph.D., of the Peterborough Normal School was the guest speaker, over 100 students of a student body totalling only 270 received graduation diplomas, trophies or awards making their splendid scholarship or athletic prowess.

Robert Cooper, 16 year old son of ex-Mayor W. E. Cooper, received the Ravendale Cup for all round proficiency in scholarship, athletics and manliness. Miss Clara Blezard, now a student at the Peterborough Normal School, was awarded the A. L. Jex shield for upper school scholarship.

In presenting diplomas to 26 commercial school graduates, F. L. McArthur, M.L.A., urged all the graduates and students to remain in Canada and no longer to consider even the possibility of going to the United States.

"Stay right here at home where you belong," the local member of Provincial Parliament declared. "We don't want you to leave us and there's a place for you in Canada now, for it is no longer necessary for you to cross the line to make your living."

Efforts recently launched by A. J. Hewson, postmaster of Cobourg and member of the Collegiate Board for 43 consecutive years, is meeting with a wide response. The attendance of parents and friends at Friday evening's excercises was token as evidence that the public is prepared to back the erection of a complete new building clude a complete technical-commercial department.

Mayor Willmott of Cobourg declared in his address that the Town could not help but give support to a school which maintains, under Principal R. D. P. Davidson, M.A., such high standard of excellence in all its departments, and whose reputation is one of Cobourg's chief assets.

School Report

S. S. NO. 3, OTONABEE.

The following is the result of the examinations held in S. S. No. 3, Otonabee, for September and October:

Sr. IV.—Adelia Sargent, 83 per cent.; Julia Dewart, 79.

Jr. IV.—Margaret Jons, 83; Paul Holmes, 83; Annie Walsh, 80; Jerry Hayes, 79; Gavin Shearer, 75; Earl Deen, 75; Noreen Hayes, 71; Alphonse Devlin, 64; Jack Kelly, 64.

Sr. IV.—Lauretta Devlin, 83; Leona Fife, 81.

Sr. II.—Rolland Walsh, 89; Eric Dewart, 89; Andrew Evans, 85; Norman Sargent, 85; Claire Hayes, 79; Ellen Shearer, 65.

Jr. I.—Paul Evans, Carmel Devlin, Billie Hayes.

Jr. Pr.—Leslie Fife, Evelyn Fife, Archie Elmhirst, Ellen Elmhirst, Allan Borland, Susan Deen.

M. E. TOBIN, Teacher.

MONTHLY MEETING WARKWORTH W.M.S.

Mrs. Harry McCleary Has Charge of St. Paul's Church Society Program.

WARKWORTH, Nov. 11 (Examiner Correspondence)—The W.M.S. of St. Paul's Church held its regular meeting in the Sunday School room of the church on Thursday afternoon. Mrs. Harry McCleary had charge of the program which was interesting. This consisted of the second chapter of the new Study Book which dealt with Christian missions in Japan. A leaflet on Thinking Peace and a responsive reading on the Lord's Prayer were given.

The financial report was given and showed that $353.80 had been raised and that there was an amount of $66.20 yet to raise to meet the allocation of $425.

For All KIDNEY DISORDERS take DODD'S KIDNEY PILLS

Institute Observes Birthday Anniversary

Young's Point Members Meet at Home of Mrs. Dave Darling.

YOUNG'S POINT, Nov. 11 (Examiner Correspondence)—On Wednesday afternoon, the monthly meeting of the Young's Point Women's Institute was held at the home of Mrs. Dave Darling and was in the nature of a birthday anniversary, the Institute being one year old.

J. B. Nelson, of Peterborough gave an interesting address, and also congratulated the women on the amount of work accomplished in the year and said he hoped the interest and enthusiasm would not grow less as time went on.

He spoke of the need of a community hall in Young's Point and thought the Institute could do much to help along the good cause. A family in the village where the father was ill and there were several small children was reported and Mrs. Wilson was appointed to inquire into the matter, and report to the relief committee.

Miss Lois McNaughton gave the report on the Cooking Class under Miss Edith Hopkins, and all agreed who were fortunate enough to attend those classes that they were very instructive and beneficial to all.

It was decided to have the examination for the girls' sewing class on Saturday, November 29, the class to be held in the local school house if possible, the judge to be Mrs. Cameron of Lakefield. Miss Jennie Kearney was appointed to purchase the prizes for the same.

Mrs. Oscar Reed very kindly invited the women of the Institute to meet at her home for the December meeting, when the roll call will be answered by the giving and receiving of each others names for Christmas remembrances. Each member's name will be written on a slip of paper and placed in a box, after which each member will draw a slip, the gift not to exceed 15 cents in price.

The relief committee, Mesdames F. M. Young, A. Wilson, William Brooks, H. Freeburn, A. Duggan, Jr., William Bullock and Max Kidd was appointed to look after the sick and needy at Christmas time.

At the close of the meeting the hostess, Mrs. Darling served a dainty lunch, of sandwiches and birthday cake, the cake having one candle on top which was lit by the president, Mrs. W. J. Tedford. During the serving of the lunch, music was played on the piano by Miss Daisy Wilson, which was much enjoyed.

Something New in Modes of the Present Season

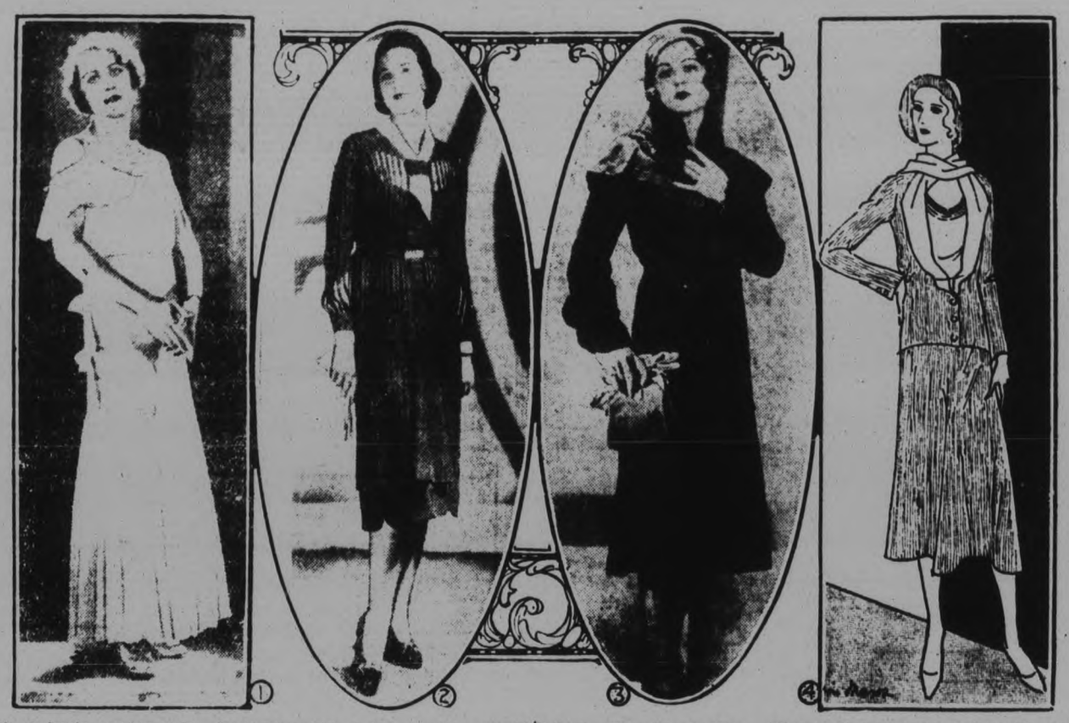

(1) A lovely evening gown from Lucien Lelong in light blue chiffon trimmed with embroidery and beads. (2) A copy of Lucille's very smart "strap dress," in green and white crepe with a belt at the normal waistline. (3) An attractive afternoon coat of red cloth trimmed with black astrachan from Lucien Lelong. The hat is from Mario Guy. (4) A Marie Marot sketch of a smart knitted suit of deep green. The reverse have long ends forming a throw-over scarf in a light shade of green. The blouse too, is of light green with a border of several shades of green.

Interest Warming Up In Lindsay Elections

(Examiner Correspondence)

LINDSAY, Nov. 11. — Unless all signs fail, this town is to witness one of the liveliest municipal elections next month in its history. This year's council has had to deal with one or two contentious problems, which have caused a division in public sentiment. These questions were handled fearlessly, and, it was thought, satisfactorily, by the council. Considerable criticism, however, has been heard during the past several days, and some of the citizens have taken municipal politics so seriously that private meetings have been held, and candidates selected for the different departments of the council.

The council holds its inaugural meeting on November 15, when the decks will be cleared for the election. Practically every member of this year's council will seek re-election.

HOME TOWNERS

Tidbits, Interesting and Humorous CAMPBELLFORD

CAMPBELLFORD, November 11 (Examiner Staff Correspondence). — The cooking sale scheduled by St. John's United Church for November 2nd has been changed to November 29th. Further particulars later.

Mrs. Donald MacMullen and daughter Enid of Toronto, have returned home after spending two weeks with Mrs. MacMullen's mother, Mrs. Will MacDonald, of Percy.

Messrs. T J. Craighead and T. H. Lewis visited the Hastings Masonic Lodge on Friday.

Mr. Donald MacMullen and Mr. Alfred Haddoway of Toronto spent Sunday the guests of Mr. and Mrs. Will MacDonald.

Miss Olive Bright and Clayton of Burnley visited on Sunday with Miss Ruth MacDonald.

Mr. and Mrs. T S. Baker have as their guest, Miss Blanche Baker of Warkworth.

Mr. F N. Brown was a visitor to Lindsay over the holiday, where he joined Mrs. Brown, who has been visiting there for some days.

Mr. and Mrs. C. J. Windrim and son Stanley spent Thanksgiving at Port Hope, the guests of Mrs. Windrim's parents.

The Rev. W. H. Fuller of Markham conducted services in St. Andrew's Presbyterian Church on Sunday.

Messrs. J. R. Hill, R. V. Murduff, L. Charlton and W. Chappell, all members of the Legion from Lakefield, attended the Armistice service in town on Sunday.

Mr. Ernest Cassan of Brighton was a Sunday visitor to town.

MONTH IS CHOSEN PRESBYTERY MEET

Mrs. C. R. Cornell Entertains Members of Omemee Church W. M. S.

OMEMEE, Nov. 11 (Examiner Correspondence).—Mrs. C. R. Cornell entertained the members of the W.M.S. of Trinity United Church at the regular meeting held at her home on Thursday afternoon, with Mrs. J. T. E. Blanchard, president, in the chair.

Following the usual opening exercises, the leaflet in the form of responsive reading was read, followed by various reports of the officers. Mrs. J. Shields, the treasurer, gave a report of $415 in the treasury up to date.

It was announced by the President that the Presbyterial had decided on April instead of February for the regular Presbyterial meeting.

Papers on "Peace" were given by the President, Mrs. Morcombe, Mrs. Bradburn, Mrs. R. Williamson and Mrs. A. Stinson. A piano solo was given by Mrs. Cornell and was appreciated.

The study book on Japan was taken, the ladies assisting in giving short papers on this subject, the ladies being, Mrs. Paul, Mrs. Blewett, Mrs. Vaughan and Miss Parsons.

Farm Sale

The farm sale on the farm of Mr. F. G. Sandy was well attended and splendid prices were realized.

Hazzard's Corners W.M.S. Plans Supper

QUEENSBORO, Nov. 11 (Examiner Correspondence) — The W.M.S. of Hazzard's Corners held their November meeting on Thursday afternoon at the home of Mrs. Daniel Gunsolus, with twelve members present. Miss Francis Keene, the president was in the chair. The meeting was opened with singing the doxology, followed by the Lord's Prayer in unison. The roll call was answered by reading a verse of scripture from Hebrows, chapter eleven and this took the place of a reading lesson. Among the items of business discussed was a chicken supper to be held at Hazzard's on the evening of Friday, November 21st. Committees were appointed to take care of the canvassing for baking and also the program. Mrs. Daniel Gunsolus read a paper on "Using a Mite Box" which pointed out that every person had much to be thankful for and that a little watchfulness would soon prove this. Mrs. William Blair gave a synopsis of the chapter in the Study Book, "Jerusalem to Jerusalem," outlinging the unfinished task of the church and presenting the great need of Foreign Missionary work. The hymns used were, "We've a story to tell to the nations" and "The Whole Wide World for Jesus." The Rev. J. F. Everson said the benediction.

HASTINGS LODGE IS HOST TO VISITORS

Entertain Brother Masons From Different Points—Moving Pictures Shown.

CAMPBELLFORD, November 11 (Examiner Staff Correspondence). — A very pleasant function was held on Friday evening when the Hastings Lodge, No. 633, A.F. and A.M. G.R.C., were hosts to visitors from Keene, Lakefield, Campbellofrd, Norwood, and Peterborough.

After the regular session of lodge, a splendid lunch was served to the visitors by the Hastings brethren. The feature of the evening's entertainment was a series of moving pictures presented by Wor. Bro. N. D. Buchanan of Peterborough. The views, which were ably explained by the visiting brother, were taken by him while on a trip to the East Indian Islands. Presented in the form of a travelogue, they showed the customs of that portion of the world with portraits of the lives of the peoples and the different occupations in which they were engaged.

With Wor. Bro. W. R. Learmouth in the chair, a few of the visitors brought greetings from their mother lodges. The speakers were Wor Bro P. Gillespie of Keene, Bro. Rev. F Battisby, Hastings, Bro. T. J. Craighead, Campbellford, Wor. Bro. Gillespie, Peterborough, Wor. Bro C. P. Doughty, Hastings, and Bros. C. Gillespie and E. H. Curle of Hastings.

LIFFORD LINE

Mr. and Mrs. J. Arthur Vance of Millbrook were recent visitors at the home of their cousin, Mrs. John Kerr, Eighth Line.

Preparatory service was held in the Ballyduff Presbyterian Church on Friday evening previous to the Sacramental service on Sunday afternoon. The Ladies' Aid in connection with the church met at the home of Mrs. William Clarke last week and discussed ways and means of adding to the treasury for the purpose of improvement of church property.

Schools in this locality closed on Friday evening until after the Thanksgiving holiday, the teachers going to their respective homes.

A striking feature of the shooting match held at Charles Staples last week was the fact that Mr. Neil Gray a resident of Lindsay who is seventy-three years of age was successful in securing two out of nine ducks without the assistance of eye glasses.

Mr. Archie Staples was a visitor to Toronto this week and brought home his son Nelson who was a victim of infantile paralysis and is gradually improving although his left arm is still paralysed from the elbow to the shoulder.

Mr. and Mrs. Chas. Staples were visitors at Millbrook on Thursday afternoon.

Mr. Offa and Thomas Staples motored to Lindsay on Friday.

Fenella

Among those from this district who have gone to the North Country are Howard Macklin, Jamer Waldie and Arthur Murphy.

Miss Letty Gibbs, of Hamilton, is visiting over the week-end and holiday with her friend, Mrs. John Lonsberry.

Mrs. James Waldie is visiting friends at Trent Bridge.

Mr. and Mrs. N. C. Leach and Mr. and Mrs. Saul Leach entertained a number of their friends to cards and dancing on Friday evening.

Miss Gertrude Knox, of Toronto University, and Miss Ruth Knox, of Peterborough Normal School, are with their parents, Mr. and Mrs. James Knox, for the week-end and holiday.

The Misses Nellie, Laura and Betty Montgomery, of Bowmanville, Cobourg and Millbrook, respectively, and R. P. Montgomery, of Toronto, are home with their mother, Mrs. C. Montgomery, and brother, Bill Montgomery, for Thanksgiving.

The Misses Donna Talling and Ruth McFiggin, of Cobourg C. I., are home for the week-end and holiday.

More men would drink and enjoy FRY'S Cocoa if more women realized that it is a "man's drink" and served it to their husbands and sons. Men are just boys grown up—and where is the male who doesn't like an appetising cup of FRY'S, with its delicious, chocolaty flavour? For the man who has to work with hands or brain—there is no better health habit than a daily cup of FRY'S COCOA.

Write for Free Recipe Book

J. S. FRY & SONS (Canada) Limited, Montreal, Que.

290

NANCY CARROLL, *the bewitching little Paramount star whose charm has won the hearts of millions, says: "You can keep your skin beautifully smooth and soft just as we screen stars do—by using Lux Toilet Soap!"*

You too must pass the Close-up Test

AN EXQUISITE complexion spells romance! A skin so alluringly lovely that it can pass the cruel test of the close-up is a necessity for any star, 45 important Hollywood directors will tell you.

And the watchful eyes of millions are no more critical than the eyes that look at YOU. The instant appeal of lovely skin is all important, whether you are winning the heart of millions—or of ONE.

So well do the radiant screen stars who hold the world breathless with their charm know this, that 511 of the 521 important actresses in Hollywood use Lux Toilet Soap to guard their skin.

On Broadway, the lovely stage stars are just as enthusiastic over this fragrant white soap. And in the Capitals of Europe, the famous stage and screen stars have long known this beauty secret.

Screen stars must captivate millions when the close-up is flashed on the screen. You must pass critical eyes, CLOSE TO YOU.

Use Lux Toilet Soap for the close-up complexion every girl wants—order some and begin today. You will love the undisguised admiration of close adoring eyes.

98% of the lovely complexions you see on the screen and the radiant skin of lovely girls everywhere are kept exquisite with

Lux Toilet Soap 10¢

Lever Brothers Limited, Toronto—Soap-makers by appointment to their Excellencies the Governor-General and Viscountess Willingdon

9925

HAMILTON BY-PRODUCT COKE

Keep *Your* Home Warmer at Less Cost

THERE'S a definite health-value in keeping your house genuinely warm every hour of the day. That is why so many men, for their wives' and children's sake, are insisting on Hamilton By-Product Coke. This famous all-Canadian fuel heats the house more quickly and maintains a steady temperature at all hours.

When you buy Hamilton By-Product Coke:

(1) You keep your house warm and your cellar clean.
(2) You eliminate dust, smoke, soot and gas.
(3) You save one-third on your fuel bills.
(4) You are helping to keep Canadian workmen employed.

HAMILTON By-Product COKE
Trade Mark Registered

Sold By McCARTHY & JOHNSTON W. SCOTT CO., LTD
H. B. TAYLOR & SON

Neighborly Notes

Please Phone Items to 1000 or 1001

Guests at the home of Mr. and Mrs. Edgar Fallis of Millbrook on Sunday included Colonel and Mrs. A. J. Earchman, Mr. L. J. Hutchinson and Donald Fallis, all of Trenton, Mrs. L. Giddon, the Misses Jessie Hancock and Myrtle Buck, of Toronto, Mr. and Mrs. B. Foster and son Bruce, of Midland, Mrs. R. Vance of Bethany, and Mr. W. Sutton of Bethany.

• • •

The Misses Peggy McGowan and Dorothy Rowland returned this morning from Kitchener, where they attended the Allegiance Convention of Christian Endeavor, held there over the week-end. They were delegates from the Lily Lake Christian Endeavor Society.

• • •

Mr. D. M. Minicola celebrates a birthday anniversary to-day.

• • •

Mr. Ken. Rozel of Toronto spent the Thanksgiving week-end at his home on Aylmer Street.

• • •

Mrs. H. Pearson of Toronto was the guest of Mr. and Mrs. T. Emmerson, Rubidge Street, for the Thanksgiving holidays.

• • •

Mr. and Mrs. T. MacArthur and son Peter of Midland were the guests of the former's parents, Mr. and Mrs. P. MacArthur of Frank Street, for the week-end.

• • •

Mr. and Mrs. G. Butcher of Bridgeburg spent the week-end with their relatives in the city.

• • •

A very jolly Armistice Day dance was held in the hall of the Canadian Legion last night, under the auspices of St. John's Hockey Club. Decorations were appropriate to the occasion and were carried out in red, white and blue, with wall streamers and basket shades over the lights. Arrangements were in the hands of an energetic committee, headed by Mr. Bert Austin, and including Messrs. B. Park, B. Barry, R. French, M. Hartley, and H. Payne. A number of novelty and favor dances were on the program and excellent music for dancing was provided by Rick Roberts' Melody Men. Among those present were the following: Mr and Mrs. H. G. Mason, Mr. and Mrs. J. Matthews, Mr. and Mrs. J. McCullough, the Misses B Clegg, V McIntyre, F. Garside, T Deforge, B. Gray, H. Reid J. Faux, M. Smith, M. Galvin, L. Ruiter, M. McFarlane, of Toronto, B Martin P Rowe, F Jones, B. Thirnbeck, A Gosselin, F Potter, C. Crough, B Crough, P Bishop, M Henry, A. Fairbrother, D. Constance, M. Menzie, M Bowles, D Carter, J. Delorme, J Harvey, V Harper, D. Campbell, R Walker, K. Brown, F. Andrews, H Simser, P McFadden, D. Wallace, I. Fry, S Cummings, F. Peterson, J Davies, D Payne, D. Grant, H Turner, H O'Toole, G Warder, V. Gatfield, M. Walsh, M. Rose, A. Heron, A. Gray, N. Scott, and Messrs E Fowler, C W. Cole, J. O'Toole, B Sturgeon, R. Hollingsbeck, F Robinson, D. Cowan, H Ross, A. Rutter, J. Pritchard, D Marshall, P. Sinclair, J Barrie, L. McQuade, P Ware, G. Wanamaker, C Francy, B. Robinson, J. Cowling, B. Graham, J. Collins, J. White, C. Tuck, M. Ruiter, W. Collins, A. Harper, F. Meade, M. Thompson, R. Jones, C. Buckley, E. Sturgeon, C. Murphy, J. Lane, P. Jones, D Wood, H. Fleming, E. Bell, L. Garvey, B. Cavanagh, H. Payne, B. Abbott, B Cripps, T. Lynch, K. Bleakley, R. Beatty, G. Richardson, A. Dushene, K. Thompson, H. Jay, L. Crough, P. Killen, J. Robinson, M. Clark, H. Smith, K. Marchen, M Collins, F. Kirkcaldy, K. Long, B Hutten, C. Theobald, H. Moyes, O. Shaw, F. Stannard, W. Stevens, B Stevens, C. Clarke, L. McDonald, F Charlton, L. Bearne, C. Barnes, A. Jones, M. Latimer, S. Yeotes, D. Curtain, and K. Jones.

• • •

The Officers, Samaritans and Degree Team of Cyzicus Sanctorum No. 24, A.M.O.S., arrived home safely last evening from Ottawa at 7 o'clock, after a most enjoyable trek. Sheik Ness, S.D.S. Monarchos, was the life of the party from the time of leaving here until the arrival back, and left for his home in Toronto this morning by C.P.R. The officers and members reporting at Ottawa were: Sheik D. T. McIntyre, Gd. Monarch; Vice Gd. Mon. A. . Mowry; Sheik W. F. Green, Registrar; Sheik E. Norman, Banker; Sheik G. J. Wyatt, Ven. Friar; Sheik F. J. Batten, Gd Director; and Samaritans J. Trennum, H. B. McFee, L. T. Parker, J. C. Thompson, J. Rogow, R. Bates, A. J. Duncan, B. M. Frederick, F. Biddle, Sr., F. N. Biddle, H. Robertson, R. S. Dutton.

The members composing the A.M.O.S. orchestra were: R. F. Dyer, Walter Hughes, J. W. Boorman, C. Russeau, S. J. Rowe, E. McLaren, the splendid music they provided being greatly enjoyed by all, and they were highly complimented by the 'Gotno' members, and all present. Samaritan Sam Thomson was on hand with the bagpipes, and his music was always in demand, where opportunity offered.

Samaritan Vick White's services as patrol officer on the trek, was much appreciated by all, and led the Caravan right through Ottawa and back, and he was joined here by Patrol Officer Ted Hornick, who carried through as far as Cobourg with the party.

Mr. Sam J. Calladine was the courteous driver on the "Miss Kawartha" bus of our "Transportation Company" and was voted by all the right man in the right place.

The Peterborough Samaritans are all in accord with the very kind hospitality extended to them by the officers and members of Gotno Sanctorum No. 3, from the time they arrived there until they reached the limits of Ottawa city on the homeward trek, and a visit here from No. 3 in the near future is hoped to be the result. "We never sleep," but "always eat."

• • •

Mr. James McCracken of Cricket Place celebrates to-day the seventy-seventh anniversary of his birth.

• • •

Mrs. E. Suddard of Toronto spent the week-end with Mr. and Mrs. W. H. Suddard, Armour Road.

• • •

Dr. J. H. Eastwood has returned home from Toronto, where he was taking post graduate work in Pediatrics.

• • •

Mr. and Mrs. E. A. Robinson of Montreal were holiday guests of Mr. and Mrs. L. H. Ingram, Weller Street.

• • •

Mr. Charlie Kitney has returned to his studies at Victoria College, Toronto, after spending the holidays with his parents, Mr. and Mrs. C. F. Kitney, Otonabee.

• • •

Mrs. Chas. Peasby of Markham was a holiday guest of her mother, Mrs. P. Sellitt, Romaine Street.

• • •

Mr. Arnold Butcher of Bridgeburg motored to the city on Friday and spent the Thanksgiving week-end at his home on Stewart Street.

• • •

Mr. Jack Jackson of Toronto motored here Saturday to spend Thanksgiving with his parents, Mr. and Mrs. H. Jackson, of McDonnel Street.

• • •

Mr. Arthur Collison spent the week end in Campbellford with his parents.

• • •

Mr. and Mrs. Palmer Wiley and small son, of Toronto, motored to the city on Saturday and were the guests of the former's parents, Mr. and Mrs. C. Wiley, Park Street, over the week-end.

• • •

A group of thirty-seven of the members of the B.Y.P.U. of Murray Street Baptist Church were in Picton yesterday, attending the Fall Rally there of the B.Y.P.U. of Peterborough District. At the Rally, Mr. Fred Ward of this city was chosen president for the coming year, and the B.Y.P.U. of Murray Street also had the honor of winning the banner for largest attendance at the Rally. The young people were accompanied by the Rev. J. H. Sutcliffe and Mr. James Mann, president of the local organization.

• • •

Mr. and Mrs. H. McLean of James street and Mr. and Mrs. C. Shannon of McGill street spent the week-end with relatives and friends in Toronto.

• • •

Mrs. M. E. Parke of Napanee was the guest of her niece, Mrs. E. J. Wagar, during the holidays.

• • •

Mr. Hugh Moorhouse of Victoria College, Toronto, is spending the Thanksgiving recess at St. James' Parsonage, with his parents.

• • •

Mr. Kenneth Goheen of McMaster University, Hamilton, spent the week-end with his parents, Mr. and Mrs. G. A. Goheen, Dalhousie street.

• • •

Mr. John Carroll of the University of Toronto spent the week-end with his parents, Mr. and Mrs. John Carroll of Bolivar street.

• • •

Mr. Jack Creighton, accompanied by Mr. Valmore Cote, left last night for Clarkson's, after spending the week-end in the city.

Mr. and Mrs. W. T. Suddard and family of Oshawa spent the Thanksgiving week-end with Mr. and Mrs. W. H. Suddard, 648 Armour road.

• • •

Mr. and Mrs. L. T. Acton and family and Mrs. E. L Kingsley of Toronto were guests for Thanksgiving, of Mr. and Mrs. W. J. Hopwood, Water street.

• • •

Miss Betty Carl of Toronto spent the holiday with the Misses Elliotson, Stewart street.

• • •

Mr. Roland E. Johnston of Toronto and Mr. Melville Johnston of the staff of Payne's Drug Store, Peterborough, spent the holidays with their parents, Mr. and Mrs. James H. Johnston of Bailieboro.

• • •

Miss Dorothy Henry of Queen's University, Kingston, spent the holidays with her father, Mr. W. J. Henry, Homewood avenue. Miss Virginia Thomas of Birmingham, Michigan, who is also a student at Queen's, was the guest of Miss Henry over the week-end.

• • •

Miss Grace Stevens of the Dominion Income Tax Department in Toronto, returned to the city last evening after spending the holiday week-end with her parents, Mr. and Mrs. W. Stevens, High street.

• • •

Mr. James Bruce of Toronto spent the week-end with the Misses Elliotson, Stewart street.

• • •

The Rev. J. H. Sutcliffe, pastor of Murray Street Baptist Church, was the special preacher at the Thanksgiving services at Cavan United Church.

• • •

The Rev. A. E. Moorhouse, pastor of St. James' United Church, was the special speaker at the anniversary services, held on Sunday, in Regent Street United Church, Lakefield.

• • •

Miss Elsie McLuhan, who gives a recital to-night in Murray Street Baptist Church, will be assisted by the Rev. J. H. Sutcliffe in vocal numbers, and Mr. Arthur Collison, L.A.B., A.D.C.M., in organ selections.

• • •

Mrs. R. B. Bowen was in Toronto on Saturday for the wedding of Miss Ethel Gollop and Mr. Leonard Hull.

• • •

Mrs. Herbert Heffernan of New York City is visiting Mrs. P. Heffernan and Miss Margaret Heffernan, Reid street. Mrs. P. Heffernan's condition continues to improve after her recent serious illness.

• • •

A miscellaneous shower was given last Friday evening in honor of Mr. and Mrs. Clarence Hall at the home of the bride's mother, Mrs. E. York, 275 Lake street. The house was attractively decorated with white streamers, white wedding bells and flowers. Many handsome and useful gifts were received by the bride and bridegroom and a very enjoyable evening was spent. Among those present were Mr. and Mrs. H. Hotston, Mr. and Mrs. Ted Holland, Mesdames R. Bestard, G. Mongraw, J. Buller, R. Jones, M. LaFoley, M. Herlahey, M. Babcock, D. Gunn, I. I. LaPlante, Donald Post (Havelock), the Misses Laura Bayley, Sybil Hall, Neva Smallwood, Evelyn Smallwood, Mary Ford, Verna Johnson (Havelock), Marcella Gilbert, Rene Coursey, Bernedette Goring; Messrs. W. Snowdon, James Mitchell, A. Clark, Ira Armour, Fred Fell, S. Bennett, A. Tighe, W. Gunn, B. Lidley, J. Robertson, A. Ralph.

• • •

Mr. Peter Gosselin, Peterborough, wishes to announce the engagement of his sister, Marie Anne Gosselin, daughter of the late Mr. and Mrs James Gosselin, to Charles Michael Stone, of Oshawa, son of Mr. and Mrs. Robert Stone, Kinmount—the marriage to take place the latter part of November.

FASHION SERVICE

There isn't any more flattering fashion than transparent velvet in black or rich dark brown shade.

To-day's model employs black transparent velvet with ecru lace for its Vionnet vest.

This model has a peculiar something good taste. It instantly attracts attention to its exquisite styling.

The sleeves that suggests leg-o'-mutton shaping are smartly shirred to the elbow, falling in soft puffs.

The flatness of the hipline is made more prominent through pointed outline of the circular godet at the front of the skirt.

It's adorably smart and exceedingly wearable.

Style No. 917 is designed in sizes 16, 18, 20 years, 36, 38, 40 and 42 inches bust.

Black canton crepe is very effective with vest of white crepe.

Bottle green velvet with sheer lame vest of soft colouring in lighter green tones is exceptionally chic.

Size 36 requires 4 yards 39-inch with ¼ yard 16-inch lace.

The Examiner:
Please order for me:-
Pattern Number.....
Size .....
My Name .....
Address .....
.....

I enclose 15c in payment.
Allow five days for return

Just Between Us Women

A daily chat with Examiner neighbors conducted by Anne Wilcox

Of course all you readers know how delicious and wholesome baked apples are.

• • • • • • •

There are a number of ways of baking apples, so I am giving you a few today.

• • • • • • •

Sometimes the apples when baked have a shriveled appearance and this is what must be avoided so I am going to tell you how to bake them and not that appearance.

• • • • • • •

There are ways of avoiding the "cooked" look, but many persons prefer the flavor of the apples encased on the deep colored "cooked" skin, and find the skin itself tasty.

• • • • • • •

The first matter of importance is to have apples that will bake as you like them. Do not expect to have the apples come out to perfection, unless fine large apples have been used.

• • • • • • •

The texture of different apples varies and is largely responsible for the shape, as well as the texture of the baked fruit. Sweet apples keep their shape best.

• • • • • • •

The variety known as Tolman Sweets or Tolman Sweetings remains firm regardless of the length of time they are in the oven. Most varieties especially the tart apples, will get soft and mushy if over-baked.

• • • • • • •

There are few if any kind of apples, that excel greenings as cooking apples. Baldwins are perhaps next best, but each kind has special qualities and it is well to try different ones and find out what your family likes best.

• • • • • • •

Apples that are steam-baked will have skins more tender than those baked uncovered. The fruit will not be shriveled and the pulp will be firm, unless the apples are in the oven too long.

• • • • • • •

The length of time needed to bake the fruit perfectly depends entirely upon the size of the apples, the temperature of the oven and the variety of the fruit.

• • • • • • •

Small Baldwins, if cored and baked in a hot oven, may take but 20 minutes, while extra large Tolman Sweets or Greenings in a slow oven may require 50 or 60 minutes.

• • • • • • •

By pricking the apples with a two-tined fork or a sharp metal skewer it is easy to know when they are tender, and should be taken out immediately.

• • • • • • •

The simplest recipe for baked apples is as follows: Select ripe apples of approximately the same size, wash and core them with an apple corer.

• • • • • • •

Place in a shallow baking dish and fill centres with granulated sugar, 2 tablespoons being enough for greenings or baldwins. No sugar is used with Tolman Sweets or other sweet apples.

• • • • • • •

To each six apples allow one third of a cup of water. Put in moderate oven and bake until tender. Apples may be basted with sugar and water syrup made of one tablespoon sugar to three quarters of a cup of water.

• • • • • • •

To stam-bake the apples, prepare as above and put in a pudding dish with a cover. Allow one quarter of a cup of water to six apples. Cover and bake in a hot oven until tender.

• • • • • • •

Richer baked apples are made by putting a dot of butter on top of the sugar in the core cavity. By sprinkling cinnamon over the apples, spiced baked apples result. If clove flavor is preferred, stick one clove on opposite sides of an apple before baking.

Elaine And Her Ideas From Paris

When you want a really fast dye—use Sunset

Into the compressed cake of Sunset has been concentrated all the skill of the professional dyer. Fastness to light and moisture is assured when you use

SUNSET DYES
MADE IN CANADA

THE RHYMING OPTIMIST

By Alice Michaelis

AUTUMN RAIN

When slow rains fall in Autumn
It is a silver wall
That shuts away the Summer world
Of song and flowers and all.

It is a silver barrier
Between us and the sun,
A barrier no man can scale,
Whose bars fall down for none.

As nearer still around us
The shining waters close,
The earth seems walled in chrysoprase
As fair as Summer's rose.

And as the rain keeps falling
Through hours dim and long
The gleaming raindrops weave us
A pattern of sweet song.

This green and silver rainfall
Shuts Springtime's world away;
But where the hearthfire flickers
Hearts find another May.

That Body of Yours

By James W. Barton, M.D

WHAT ARE ADHESIONS?

Perhaps you or some member of your family has had an operation for appendicitis and, although life is saved, there is still pain or discomfort in the region of the appendix.

Your doctor informs you that likely there are some adhesions.

What is meant by adhesions?

Covering all the abdominal organs, and lining the abdomen itself is a sort of network or apron of tissue which manufactures a juice to enable the organs in the abdomen to rub or roll against one another without friction. You can understand that with a small intestine twenty feet long enclosed in the small space of your abdomen that it must be coiled up pretty well. And so these coils of intestine and the other organs in the abdomen—liver, kidneys pancreas, and so forth—although fastened by tissue to the spinal column, all move freely upon one another owing to this juice manufactured by this apron the covering of which is called the peritoneum.

Now, if something irritates this peritoneum it is called peritonitis, and a sort of roughened surface is formed which "sticks" to the coils of the intestine or the surface of other organs, or coils stick to one another. This "sticking together" is called an adhesion.

It was formerly thought that these adhesions were rather rare, and only followed cases of appendicitis or gall-bladder trouble where there was much pus formation.

As a matter of fact, they are now learning that practically one in every three persons has some adhesions in the abdominal cavity.

What has happened?

There has been some irritation, some slight inflammation in the abdominal cavity, but as the two surfaces stuck together, the inflammation did not spread any farther, no damage was done, and no after symptoms occurred.

Sometimes the adhesions interfere with the proper action of the organs, and the passage of food down the small intestine and of wastes along the large intestine. It is sometimes necessary to have these adhesions broken up by an operation.

However, the point is that about one in three persons have these adhesions, and by the proper care of the bowels—exercise, massage of abdomen, or mild laxatives—they never have any trouble.

Scout News and Notices

FIRST PETERBOROUGH TROOP.

The command "Troop alert" given by Scoutmaster Johnson brought the weekly meeting of the First (St. John's) Peterborough Troop to order. After the usual opening procedure the boys were dismissed for inspection. The inspection showed that practically the whole troop was present.

The patrols were then sent to their corners for a half hours instruction period. Following patrol instruction the boys were called out for a recreational period. The Assistant Scoutmaster took charge of the boys, giving them a few minutes' physical drill. Then the boys were divided into two teams for a game known as a "cock fight." The results of this were too one-sided to be announced.

Camp fire followed, at which the Wolf patrol put on a short skit, which caused a lot of merriment and which showed something of the scouting spirit of obedience. During the camp fire period the A. S. M. conveyed to the boys the best wishes of their former A.S.M., Mr. Reg Howden, who in correspondence with A. S.M. Turner asked to be remembered to the boys.

The Scoutmaster urged the boys to be on hand for the Memorial parade on Sunday at the Armouries at 1.45 p.m.

The meeting then closed with the singing of the song, "When you come to the end of a Boy Scout day," Scout silence, lowering of the flag and "the King."

The boys are urged to be on hand next Friday in full force and on time.

New motion picture theatres are being opened in London at the rate of one a week.

Consider Your Eyes

Don't take them for granted Give them the help they need while you can Let us examine them for you

SEE

W. H. Lacey

Optometrist
410 GEORGE ST (Up Stairs)
Phone 1160 — 1043 for Evening Appointment

OUTSTANDING NOVEMBER

COAT SALE

At Character Clothes Shoppe
For 3 Days Only

Entire Stock at 20% Discount

Featured in Ripple Sheen Broadcloths, smart Tweeds, Llama Blin and Blin and Blin's exclusive cloths and colors. Furred with Wolf, Vicuna Fox, Sable, Chamoismuskrat, Caracul, Fox Paws, Nutria Jeanette, Merliskha. Colors Black and White, Blue and Grey, Grey and Black, Cocoa shades and Taupe Here's an opportunity to secure early in the season an exclusive style coat discounted. The prices range from .....

Here's an opportunity to secure early in the season an exclusive style coat. Discounted, the prices range from .....

$37.50 to $85

SEE OUR LINE OF SEMI-TAILORED SILK FROCKS, FOR "ALL PURPOSE WEAR" AT, FOR THREE DAYS ONLY $15.00

Terms Cash ALICE T. WILLIAMS Terms Cash

Bank of Toronto Bldg., George and Hunter Sts. Phone 2435

Insure Him a Healthy Skin through life by using

Cuticura Soap

Cleansing, Healing, Soothing and Antiseptic

Sold everywhere. Soap 25c. Ointment 25c. and 50c. Talcum 25c. Canadian Depot: J. T. Wilt Company, Ltd., Montreal.

A Hundred Dollars a Month

will be paid to you regularly free of any chance of loss for the rest of your life

Do you want a definite, sure income that will come to you even though all other sources of income fail? You can have it.

Picture what a hundred dollars a month would mean to some people you know—the totally disabled, the old unemployed man or woman, the widow struggling along on very small means. Resolve that you will take the simple steps we suggest and provide now against you or yours ever being in such a position.

For most people it is a very difficult task to build up a fund of thousands of dollars in order to provide an income for themselves. It takes years of self-sacrifice.

Why not adopt the modern way and by depositing moderate annual instalments let the Canada Life take over your problem?

We will guarantee you one hundred dollars a month income when you decide to retire at age 50, 55, 60 or 65, or it would be paid to you personally should you become totally disabled at any time or we would start paying it at once to your family if you should die.

Why not find out how it is done? It will mean no obligation on your part.

THIS COUPON WILL BRING YOU VALUABLE INFORMATION

The Canada Life Assurance Company,
Toronto, Ont.

Please send me by mail your booklet, "Getting the Income You Want," without any obligation to me.

Name .....
(Mr., Mrs., Miss)

Address 22/8

Household Help Free Service

Anne Wilcox c/o Examiner Peterborough.

Please send me the helps which I have checked below. I enclose a two-cent stamp to cover postage.

Name.....

Address.....

.....

Check here the helps you desire:

Cheese Sandwiches ( ) Potato Recipes ( )
Play Shorts ( ) Directions for Basket Crochet ( )

THIS SERVICE IS FREE—AND BY RETURN MAIL

Fringe trimming ( ) Mob cap ( )

P.C.I. ONE UP IN NEAL CUP FOOTBALL FINALS

GORD YOUNG'S FORTY YARD RUN FOR SECOND "MAJOR" OF GAME PROVIDES ONE OF THE FEATURES

Garnet and Grey Enters the Second Game of Series With the Quinte Collegians For Possession of Neal Trophy Strong Favorites to Win After Having Won First Decision 12-8.

NEAR RIOT THREATENS PLAY IN ONE QUARTER BUT QUELLED BY THE POLICE IN SHORT ORDER

In one of the hardest fought gridiron combats ever staged at James Stevenson Park, Coach Ernie Legon's Peterborough Collegiate team on Saturday afternoon turned back the Belleville threat in the first game for the Central Ontario Interscholastic O.R.F.U. championship, defeating the Quinte Collegians, western group champs, 12 to 8.

The two teams will continue the struggle for rugby laurels and possession of Dr. Frank Neal's big trophy at Belleville on Wednesday afternoon. On the strength of their performance here the Garnet and Grey squad will enter the second game of the series as favorites, but they will need to be on their mettle to down the Belleville team on their own stamping grounds.

Several things stand out in Saturday's tussle. One is the second touchdown scored by P.C.I. It was a beautiful play and proved again the added thrill dashed into the game by use of the forward or on-side pass. The Petes had just returned from scoring their first major count. The ball had been kicked into their territory. On the second down Richardson was called on to hurl a forward pass. He threw the pigskin a good twenty yards and Gordie Young swooped in and grabbed it in his hands. Sidestepping one tackler, Young ran forty yards for a touchdown.

Dispute Decision

Another memorable incident is the near riot caused by one of the officials' decisions. This decision concerned possession of a fumbled ball and led to Belleville Collegiate's only touchdown. It was in the third quarter and Belleville gained possession on P.C.I.'s 40-yard line, when one of Macdonald's snaps went high. Several Belleville extends made big gains and P.C.I. were backed up to their five-yard line, where they were making a determined stand. On a plunge the Belleville ball carrier let the pigskin slip out of his arms. It bounced in the air and Preston grabbed it. P.C.I. rooters expected the Garnet and Grey would be given possession, but the officials ruled that the ball was dead before the fumble occurred and allowed Belleville to retain possession. On the next down Twiddey vaulted the line for a touchdown.

Led by a few hotheads most of the large crowd immediately swirled onto the field. The officials became the centre of a tightly packed mass of angry fans. The more thoughtful spectators feared that someone might strike the official and a fight commence, which would besmirch Peterborough's name in sport circle. Police and cooler heads prevailed before anything did occur, and the milling crowd, obeying orders, moved back to the sidelines.

Offensively P.C.I. seemed to lack some of the punch displayed in earlier games. Their extends were always too slow in getting away. Some attention will have to be shown the kick formation too, since repeatedly Belleville broke through to block Armstrong's punts.

The winners made most of their gains on line plunges. Armstrong, Clayton, Dinesen, Richardson and Lord hit the heavy Belleville defenders will a will and repeatedly made big gains. Richardson's forwarding passing was another big gainer for P.C.I. and made the game one of the most spectacular on record.

Wagar was the outstanding tackler on the field, turning in a prodigious amount of work. His low tackles repeatedly stopped Belleville's galloping halves. Defensively P.C.I. was far better than their opposition. Along with Wagar, Ward, Macdonald, Dunkerly and Preston were outstanding in halting Belleville's attacks.

Armstrong had a bad day in kicking. He did not get his usual height and distance into his punts, which might have been due to the manner in which Belleville was consistently breaking through on top of him.

For Belleville, Twiddy was the outstanding line plunger. Graves, Byrnes and Champagne, on the half-line, showed speed on their extension runs and Brynes turned in great work on his kicking. The outsides, Maraskas and Scopis, displayed great tackling ability.

The teams:—

Belleville Collegiate. — Snap, H. Morgan; insides, Twiddy and Weese; middles, Smith and Hall; outside, Maraskas and Scopis; quarter, C. Mott; flying wing, St. Denis; halves, Graves, Byrnes and Champagne; subs, McGeary, Rigby, Philips and J. Morgan.

Peterborough Collegiate. — Snap, Macdonald; insides, Waddell and Clayton; middles, Lord and Armstrong; outsides, Ward and Wagar; quarter, Preston; flying wing, Dunkerly; halves, Fraser, Richardson and Young; subs, Breckenbridge, Sloane, Dinesen, Robinson, Mesley and Reynolds.

Referee—Lindsay, of Peterborough; umpire—Ross of Belleville.

Ideal Football Day

The day was ideal for football and one of the largest crowds ever to view the gridiron sport here crossed the bridge. A west wind blew the length of the field throughout the game, giving the team with the wind at their back a material advantage.

Belleville selected to have the wind at the go-off and immediately unloosed a series of end runs that secured them yards three times in succession. Near their own goal post P.C.I.'s defence stiffened and the ball changed hands on Belleville's failure to make yards. However, Armstrong's boot was short and Byrne was able to kick for a rouge.

P.C.I. made their first gains on plunges with Preston and Richardson carrying the ball. After Armstrong's boot, Lord gained P.C.I. possession when he secured the ball on a Belleville fumble. After Dinesen and Richardson had plunged for yards, P.C.I.'s attack stopped when Preston fumbled a snap.

A neat forward pass by Richardson to Wagar at the start of the second quarter gained P.C.I. twenty yards and started them on another plunging advance. Young attempted a drop kick from thirty yards out, but the ball hit the bar and bounced out. Belleville gaining possession. Belleville attempted two forward passes and both were intercepted. Bryne's kick was blocked and P.C.I. gained possession on Belleville's 15-yard line. Preston, Richardson plunged, and then Armstrong carried the ball over for a touchdown.

Immediately after the kick-off Richardson tossed his second forward pass, which Young caught and raced forty yards for a touchdown.

P.C.I. continued to make gains as half-time closed down.

Richardson faked a forward pass for a neat gain to start the third quarter. Armstrong's punt was run back fifteen yards by Champagne to P.C.I.'s 45-yard line. P.C.I. was given a gain when the Belleville outsides failed to give him yards on a catch of Byrne's kick. Armstrong booted to centre, where Belleville lost possession when they were held for three downs. P.C.I. gained ten yards on a cleverly-executed fake snap, which caught Belleville off-side.

The ground was lost, however, when Armstrong's kick was blocked at centre. Graves and Byrnes teamed up for an extend, which gained fifteen yards. Bynes kicked to Young, who was downed one-yard inside the P.C.I. touchline, for a rouge.

Richardson tossed a forward pass to Ward for a fifteen yard advance. Armstrong faked a kick and then raced around the end for a forty-yard gain. When tackled, the ball bounced out of Armstrongs' arm and rolled out over the sideline; Belleville gaining posession. P.C.I. gained possession on Belleville's failure to make yards. Young attempted a drop kick, but it was blocked.

At the start of the fourth quarter Belleville kicked to centre, and regained possession on P.C.I.'s 40-yard line when Macdonald's snap went high. Extends advanced the play to P.C.I.'s five-yard line, when the disputed fumble occurred, Twiddey went over for a touchdown, making the score 10-7.

Young ran Byrne's kick back to Belleville's 35-yard line from where Armstrong lifted a high boot for a rouge.

Belleville plunged for yards and then was forced to kick, Young running the ball back to centre. Lord, Preston and Armstrong plunged for yards and on another trick snap P.C.I. were presented with ten yards. Armstrong was able to boot for another rouge.

Belleville kicked past centre. Armstrong's fake kick was downed for a loss, and Belleville gained possession at centre. Belleville kicked for a rouge as the final whistle blew.

Summary

First Quarter

Belleville C. I., 1—Byrne's rouge.

Second Quarter

Peterborough C.I., 5—Armstrong's touchdown.

Peterborough C.I., 5—Young's touchdown.

Third Quarter

Belleville C.I., 1—Byrne's rouge.

Fourth Quarter

Belleville C.I., 5—Twiddy's touchdown.

Peterborough C.I., 1—Armstrong's rouge.

Peterborough C.I., 1— Armstrong's rouge.

Belleville C. I., 1—Champagne's rouge.

Final Score:

Peterborough C.I., 12; Belleville C.I. 8.

Few Deer Being Shot Across Haliburton

(Examiner Correspondence)

LINDSAY, Nov. 11.—Reports from the northland for the first few days of the hunting season indicate a great scarcity of deer. In sections of Haliburton where deer were quite plentiful last year, there is silence deep, as not a shot has been fired by hunting parties who make annual visits to the northern preserves.

That wolves have been active in the favorite hunting haunts of the north is evidenced by the many bones of devoured deer seen everywhere.

Queen's Too Good For Varsity Gridders

RUGBY RESULTS

INTERCOLLEGIATE.

Senior.

Queen's 12, U. of T. 5.
McGill 4, Western 1.

Intermediate—Semi-Final.

McMaster 14, Loyola 4

Junior—Semi-Final.

U. of T. 14, McGill 3.

INTERPROVINCIAL.

Argonauts 9, Ottawa 1.
Hamilton 29, Montreal 1.

ONTARIO UNION.

Senior.

Sarnia 11, Windsor 0.

Intermediate.

Oshawa 19, Niagara Falls 0.
Galt-Preston 34, St. Catharines 0.
xSarnia 15, London 15.
x—Sarnia wins by default.

WESTERN CANADA.

Senior.

B.C. University 7, Victoria 6

Intercollegiate.

Saskatoon U. 10, Alberta U. 4.

Junior Final.

Winnipeg 25, Saskatoon 10.

QUEBEC UNION.

Senior.

Montreal C.N.R. 25, Ottawa Rangers 6.

Intermediate.

Montreal W. 14, Cornwall 3.

UNITED STATES RESULTS.

East.

Georgia 7, N. Y. U. 6.
Army 13, Illinois 0.
Colgate 54, Columbia 0.
Notre Dame 60, Pennsylvania 20.
Michigan 6, Harvard 3.
Ohio State 27, Navy 0.
Lehigh 13, Princeton 9.
Pitt 7, Carnegie Technical 6.
Lafayette 34, Rutgers 26.
Yale 66, Alfred 0.
West Virginia 23, Kansas Aggies 7.
Cornell 54, Hobart 0.
Dartmouth 43, Alleghany 14.
Georgetown 20, Boston College 19.
Maryland 41, Wash. and Lee 7.
Brown 32, Tufts 7.
Holy Cross 13, New River 0.
Williams 40, Wesleyan 6.
Bucknell 20, Villanova 14.
R. I. State 45, Worcester Teck. 0.
Bowdoin 13, Maine 7
New Hampshire 33, Conn. Aggies 0.
Depauw 22, Boston U. 7.
Rochester 14, Union 13.
Buffalo 39, Upsala 0.
Norwich 0, Vermont 0.
R. P. I. 6 Middlebury 0.
Springfield 57, Mass. Aggies 0.
Niagara 20, Loyola (Balt.) 13.
Catholic U. 60, American U. 0.

West

Fordham 13, Detroit 7.
North-western 25, Indiana 0.
Wisconsin 58, S. Dakota State 7.
Missouri 14, Iowa State 0.
Purdue 26, Chicago 7.
Minnesota 50, South Dakota 0.
Michigan State 19, N. Dakota State 11.
Nebraska 16, Kansas 0.
Ohio U. 36, Denison 0.
Marquette 7, Iowa 0.
W. Maryland 27, John Carroll 0.
Ohio Wesleyan 23, Niami 20.

South.

Vanderbilt 6, Geo-gia Tech. 0.
Alabama 20, Florida 0.
Duke 14, Kentucky 7.
Tulane 21, Auburn 0.
Texas 14, Baylor 0.
Tennessee 34, Carson Newman 0.
S. Methodists 13, Texas Aggies 7.

Far West.

U. of S. Cal. 74, California 0.
Stanford 25, Washington 7.
Wash. State 33, Idaho 7.
Utah U. 41, Col. College 6.
Oregon 7, U. C. L. A. 0.
Denver U. 32, Utah Aggies 7.
Wyoming 21, Col. Aggies 6.
Brigham 13, Montana State 13.

TO-NIGHT'S HOCKEY SCHEDULE

National League

Montreal Maroons at Ottawa.
New York Americans at Boston.
New York Rangers at Philadelphia.

FOOTBALL RACKETEERS FROM LIMESTONE CITY TAKE BLUES FOR RIDE

Varsity Succumbs Before Vigorous Onslaught of the Tri-color.

SCORE 12 TO 5.

Carter Outkicks Sinclair While Gilmore Stars For Queen's.

TORONTO, Nov. 11.—Before the greatest crowd in Canadian football history—more than 20,000—Queen's University scored a notable triumph over University of Toronto at Varsity Stadium on Saturday afternoon, by 12 to 5, and practically obliterated all hope the local collegians had fostered of winning the Intercollegiate senior football championship this fall.

It was a crushing blow the Tricolor dealt the Blue and White and came as a surprise, considering that U. of T. had beaten Queen's in Kingston two weeks previous in similar decisive fashion. Undoubtedly the better team won here, and the victory was deserved. From the first minute of play Queen's dominated the situation, and before the end of the first quarter accumulated such a substantial lead that the spectators realized only a miraculous recovery by the U. of T. players could stave off defeat. But that rally never came, Queen's outplaying Toronto in almost every department of the game and easily thwarting the desperate measures which the locals resorted to in the final period in a last frantic effort to bring victory to their side.

Loose Play Costly.

Fumbles and loose play behind the wingline contributed to the Blue and White's downfall. Captain Johnny Keith, who returned to the line-up after a one-game lay-off caused by a fractured nose sustained in the game at Kingston, paved the way for Queen's touchdown when he made a poor snap out to Sinclair on the third down while Toronto was backed up on its own goal line. Sinclair had no chance to make the kick, but he attempted to and Queen's recovered the ball which was the Tricolor's in any case. On two or three other occasions, Keith was guilty of poor snapping, being unfortunate to have a bad day in the most important contest of the season.

Jack Sinclair was another Toronto player who did not perform up to the standard he set himself at Kingston. Sinclair worked hard, but for the first time this season his kicking lacked the punch that has earned him a place among the great backfielders of the Canadian gridiron. In the final quarter he was painly in distress and Coach Blackwell took him off the field and replaced him with Hal Richardson. Although they had the wind to aid them in the last period, the locals failed to score a point.

The one bright feature in Toronto's play was the work of the diminutive Billy Bell. He was one of the stars of the game. Had his teammates shown some of the fighting spirit he displayed the result might have been different. He played for 60 minutes; made the outstanding run of the game when he carried the ball 40 yards; stayed on the field after being knocked out by a hard tackle, and gave such an all-round fine performance that he overshadowed his teammates considerably. Hal Richardson, who teamed up with Bell on the rearguard after Jack Sinclair retired, gave an impressive display and helped to "pep" up the team in the final minutes.

AB BOX LEADS BEACHERS TO 18-6 VICTORY

Defeat Tigers' Cubs For Ontario Rugby Football Union Championship.

ENTERS EASTERN FINALS.

Two Teams Left in Running For Interprovincial League Honors.

TORONTO, Ont., Nov. 11. (CP)—A slender, dark haired youth of scarcely twenty summers, stood on the Varsity stadium gridiron Thanksgiving Day and gave one of the finest demonstrations seen here this season as to how a pigskin should be punted as he led his team, Balmy Beach of the Eastern section, to a smashing 18 to 6 victory over Hamilton Tiger Cubs and the Ontario rugby football union championship.

The punter extraordinary, was Ab. Box, graduate of Malvern Grads, last year's finalists in the Junior O.R.F.U. with St. Thomas, and his splendid kicking, particularly when the Cubs were making their most serious bids for major scores and possible victory, drew admiration from practically every one of the 7,000 odd fans present.

As a result of their well-earned triumph, Balmy Beach qualified for the eastern Canada final. The other finalists will be either the champions of the intercollegiate or the inter-provincial unions. The final will be played here on Nov. 29.

Teams in the other two major unions resume training tonight for next Saturday's struggles which will see the settling of the titles in both cases.

Two Teams in Running

Only two teams remain in the running for the Big Four crown, Toronto Argonauts and Hamilton Tigers, the latter brushed aside the Montreal A.A.A. threat Saturday, while Argos were keeping in the running by inflicting the sixth straight defeat on the Ottawa Senators, who wound up the season winless. Queen's University, generally accepted as logical winners of the intercollegiate championshipfi after their clean-cut win over University of Toronto last Saturday, resumed light training for final scheduled fixture with McGill University at Kingston.

The Montreal Red Men have been showing marked improvement of late and defeat to the Tricolor would be disastrous at this stage, especially if Varsity should defeat University of Western Ontario at London. Two weeks ago McGill held the clever Varsity team to a tie and last week defeated Western to move up out of the cellar position. These results indicate the Kingston rugbyists will have no easy time in clinching the title.

The Western Mustangs, determined to vacate the cellar, are confident of their ability to hand Varsity the second defeat of the season for the Blue and White students, but the latter seeking to avenge themselves for Saturday's calamity should win and remain in the picture for the college championship right to the finish providing Jack Sinclair's injured knee responds to treatment.

MONTREAL EASY FOR THE TIGERS

Winged Wheelers Crumple Under Fierce Bengal Line Plunges.

FINAL COUNT 29 TO 1.

HAMILTON, Nov. 11.—Tigers went on a rampage here Saturday afternoon and handed the Hughes-coached Winged Wheelers one of the worst drubbings ever administered to a Montreal team. The final score was 29 to 1, the invaders started the counting early in the first quarter when "Huck" Welch kicked the ball for a sixty-five yard journey to the dead line. After that the Bengals just smothered the opposition and on the play should have piled up about fifty points.

Anticipating a keen battle, a large crowd assembled at the historic H.A.A.A. Field and saw a runaway. Right from the start the Bengals tore the Montreal line to shreds and they continued to do so during the rest of the game. In all, they moved the yard sticks 27 times against two such forays by the Wheelers.

Two weeks ago, Montreal held Tigers to a 5 to 5 time at Molsom Stadium. How they ever did not one of those who saw Saturday's avalanche will ever be able to understand. Tigers, however, were on that occasion well nigh on the verge of exhaustion, due to many games and injuries, but they took the rest cure this past week, and it was a well-conditioned fighting band that went into action against the Montrealers.

THREE GAMES TO-NIGHT OPEN NATIONAL HOCKEY CAMPAIGN

Feature is Invasion of Philadelphia By Major League.

MUCH NEW TALENT.

TORONTO, Nov. 11.—A new National Hockey League season, the fifth since the circuit reached its present size, will open this evening, bringing perhaps more changes than any year since the 1926-1927 season.

The first new club since that year, the Philadelphia Quakers, will make its bow in one of the three opening night games. The Quakers, who replaced the Pittsburg Pirates and took over most of the playing talent from that club, open at home against the New York Rangers. At Boston, the Bruins, runners-up for the world championship last spring, meet the revamped New York Americans, and the Montreal Maroons play at Ottawa.

The new Philadelphia team merely brings a change of Benny Leonard's hitherto unprofitable franchise to a new location where Leonard has hopes of producing a championship contender. Cooper Smeaton, former referee-in-chief of the league, has been engaged as manager. Another change is the name of the Detroit club from the Cougars to the more easily pronounced title, the Falcons.

New Material

New players will be seen on nearly every team, as the managers and magnates spent a busy summer rounding up new talent. Most of the outstanding minor league and amateur stars of last season will be seen in new uniforms. A good many of the old familiar faces will be missing, while others have altered their allegiance in off-season trades.

The rule-makers have made fewer changes this year than in recent seasons. The only notable innovation in that line is that of the delayed penalty. The rule makes it impossible for a team to have fewer than four men on the ice. When penalties would reduce a team's man-power below that mark, a substitute is permitted until one or more of the penalised players returns to the ice. The penalties for rough play have been made more severe; notably by the ruling that a player who cuts another about the head, whether intentionally or not, is given a ten-minute penalty.

Of the four teams which do not get into action the first night, Toronto and Detroit start on Thursday, entertaining the Americans and the Rangers, respectively. The Montreal Canadiens open against Ottawa on Saturday and Chicago meets the Rangers Sunday night.

St. Catharines Outplayed By Galt-Preston Squad

GALT, NoNv. 11.—The Galt-Preston Combines had sweet revenge for their defeat of a week ago in St. Catharines, when they applied the kalsomine brush to the visitors, 34 to 0, to make sure of second place to Oshawa. The locals crashed through the St Catharines wingline, and tore around the ends with regularity, while the visitors never once threatened the Galt goal line, and were ably only to gain yards on one or two occasions, Steel and Garibaldi contributed some fine runs for the winners, while Mills and Richmond were the main plungers. The score by periods was: 6-0, 12-0, 17-0, and 34-0.

McGILL SCORES WIN AGAINST WESTERN

Red and White Team Outplays Londoners on Half Line.

MONTREAL, Nov. 11. — McGill University kept themselves out of the cellar position in the Intercollegiate football, and put Western there by defeating the Mustangs 4-1 in the final game of the season here Saturday. The Redmen kicked their way to victory in a game that held little interest, owing to the fact that both teams were out of the running for the Intercollegiate title. All the points were rouges.

Our Boarding House - - - - - - - - - - By Ahern

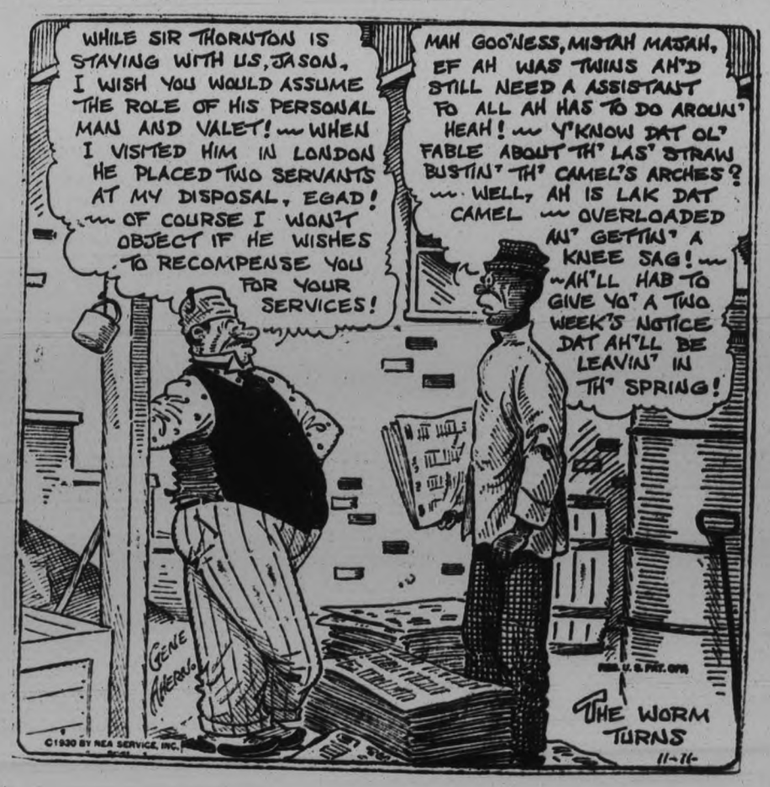

A NEW BUCKINGHAM THRILL

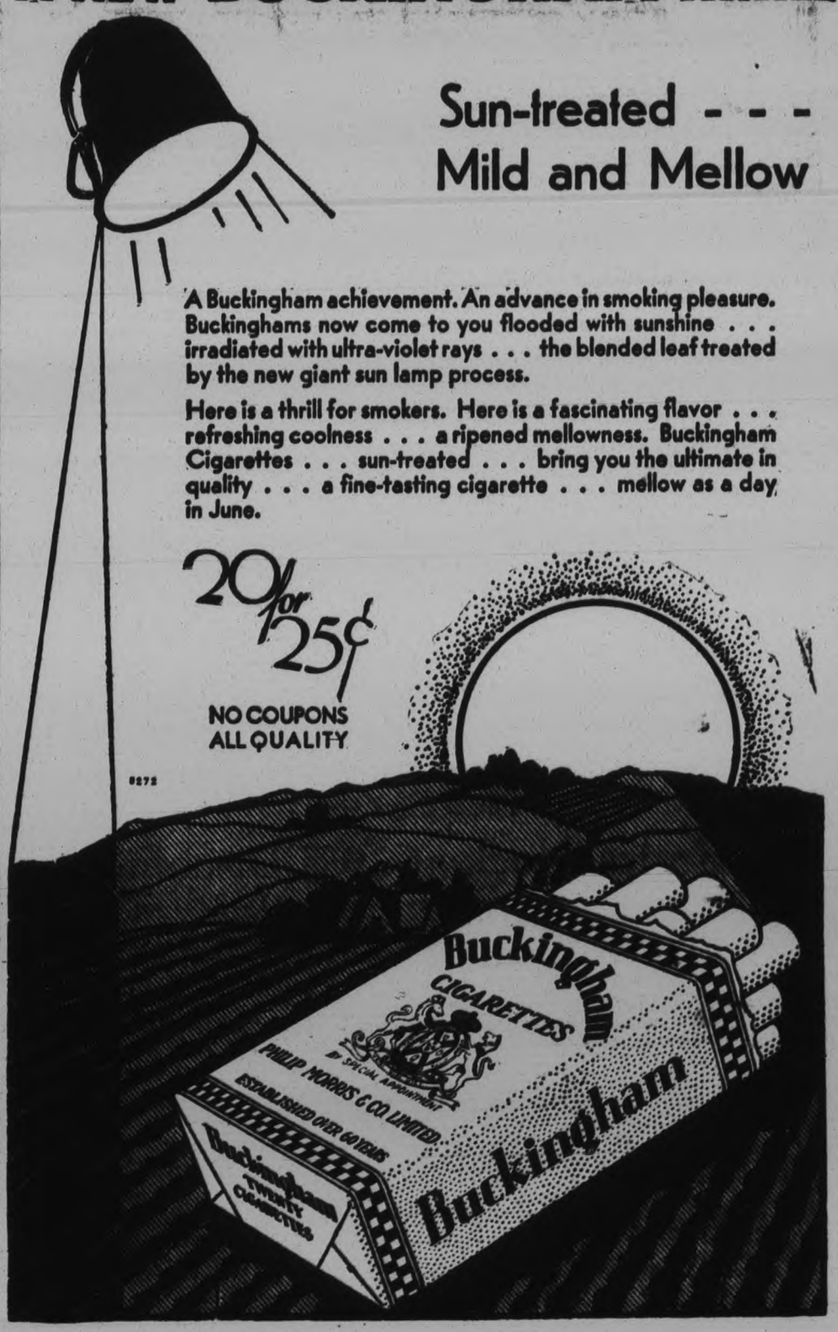

Y.M.C.A. Wins Senior 6-Mile Relay Event

FOUR DAYS COMMENCING TO-DAY

2.30 7.00 9.00

SPECIAL CHILDREN'S MATINEE

To-morrow (Wed.), at 4.30 p.m.

Admission - 10c.

"FRESH AIR TAXICAB CO. OF AMERICA INCORPULATED," ANDREW BROWN THE PRESIDENT SPEAKING—"JUST A WORD FOLKS---WE WANT TO TALK TO ALL OUR PETERBORO FRIENDS AT THE CAPITOL TO-DAY---WED., THUR. AND FRI., BE SURE AND COME EARLY AND OFTEN."

HERE THEY ARE! ON THE SCREEN

AMOS 'n' ANDY

Flashing from the Heavens into Frenzied Life in Their First All-Talking Feature Motion Picture!

IRENE RICH - SUE CAROL

CHARLES MORTON - RALF HAROLDE

in a Supporting Cast of Stars

A MEL BROWN production

Story by BERT KALMAR HARRY RUBY

CHECK AND DOUBLECHECK

Radio Pictures

CAPITOL THEATRE

"Kiddies' Review" - "News" - "Picnic"

BIM STURGEON COVERS GROUND IN FAST TIME

While Harold Stewart, Anchor Man For C.G.E., is Six Seconds Slower.

THANKSGIVING DAY RACES.

Tom Martin and Art Ellis First and Second Respectively in 1½ Mile Junior.

The "Y" team easily won the six-mile relay race which featured the Y.M.C.A.'s program of Thanksgiving Day road races. "Hec" McLeod, first runner on the "Y" team, opened up a big gap over Chamberlain of the C.G.E., and Edward, running for C.D.S.L., and the other runners increased the gap. Harold Stewart, anchor man for the C.G.E., reduced the lead somewhat, however. Stewart is a young runner, who shows great promise.

"Bim" Sturgeon did the 1½ miles in the fastest time of the day, stepping it off in 7 minutes and 56 seconds. Stewart was six seconds slower

Tom Martin won the junior 1½-mile handicap, with Art Ellis second. Ted Tice did the distance in the fastest time, but was started from scratch and came in fifth.

Relay.

1. "Y" team—McLeod, Sturgeon, H Tranter, J. Larmer.
2. C.G.E.—Chamberlain, G. Palmer, J. Mitchell, Harold Stewart.
3. C.D.S.L.—D. Edward, J. Lynch, J. Robbins and D. Thompson.

Junior Race.

1, Tom Martin; 2, Art Ellis; 3, Gordon Ellis; 4, Frank Spenceley; 5, Ed. Tice; 6, Art Parnell, 7, Leonard Martin.

CANADIANS WIN MAJOR AWARDS

Cop Honors in Hunt Class at Annual Show in Madison Square Garden.

SIXTH IN MILITARY.

NEW YORK, November 11 (C.P.).—Three Canadian owners of prize-winning horses to-day were possessors of major awards in the class for teams of three hunters from one hunt a feature of yesterday's judging at the annual National Horse Show being held in Madison Square Garden.

Miss Ruth Cowans, of Montreal, with her three champions, Lucifer, ridden by herself, Mountain Top, with Miss Mallory Davis up, and Red Tape with Robert Maxwell in the saddle, gave a faultless exhibition to win first place, and the cup presented by the United Hunts Racing Association.

In the same event R. S. McLaughlin, of Oshawa, Ont., took second place with Shararogue, ridden by Mrs. Eric Phillips, Sligo, with Mrs. Churchill Mann in the saddle, and F. P. O'Connor's Limerick. Lieut.-Col. W. F. Eaton, Oakville, Ont., came through to win fourth prize with Ravenscraig, Rainbow, and Rathlea.

Canada was able to annex sixth place only in the $1,000 international military stake for the Fremount Service Cups. Major R. S. Timmis, Toronto, on Pericles, had half a fault more than Lieut. Baron von Nagel, of the German Army team. Three United States jumpers had perfect scores, while another had half a fault but finished in better time than either Major Timmis or the baron.

Regina Roughriders Eliminate Calgary

CALGARY, Nov. 11. — Regina Roughriders won the senior football championship of the Prairies, defeating Calgary Tigers 9 to 6, and qualified to meet Vancouver Meralomas in the Western Canada final at the coast later this week.

Six thousand spectators saw the powerful Roughriders overcome the sternest opposition they have faced in the West for years. They trailed by a point at half-time, tied the score in the third quarter and won through a dazzling aerial attack in the final 15 minutes.

"The Great" Shires Bows To Dan Cupid

LOS ANGELES, Nov. 11. — Arthur "the Great" Shires chesty first-baseman of the Washington American League Baseball Club, was married to Miss Elizabeth Greenbaum, University of Wisconsin coed, at the County Court House yesterday. Shires is 23 and his bride 18.

"This is just batting practice," Shires told reporters. "There will have to be a church wedding later, although I'd rather face that great pitcher, 'Lefty' Grove that do this over again."

The couple did not reveal where they will spend their honeymoon. Shires is under contract to appear in the movies this winter.

PLAYFORD COPS ONLY HOME RUN

Harrisons Defeat Lakefield in Walk-over to Open Second Schedule.

INDOOR SOFTBALL.

LAKEFIELD, Nov. 11. (Examiner Correspondence)—The second half of the softball league got away to a good start on Friday evening last and judging from the results the second half may have some surprises. The hunting season has taken several players from Lakefield and Selwyn but their places were filled with capable material. Richmond pitched a remarkably fine game for Lakefield against Harrisons.

The Canada Cement team was right on its toes and played a splendid game, their batteries were first class and they were given real support. The first game was held up a few minutes while the managers and umpires waged a worldly battle over "Red" Creighton who, having played once with the Sugar Bowl, is now on Harrison's team. Creighton was called into consultation and was warned that "No man can serve two masters" even in softball and after a promise of playing only with Harrisons for the remainder of the season ,the game went on.

The first game, Lakefield vs. Harrisons was a walkover for Harrisons in some respects. There was some brilliant individual play among Lakefield's players but Harrison's team play was superior. Playford in the fourth scored the only home run of the game in the fourth. R. C. Chittick at the plate and W. Eliott at bases spent an exceedingly busy hour and a half.

The line-up was as follows:

Lakefield		Harrisons
Richmond	pitcher	Sturgeon
Payne	catcher	Haas
Stabler	1st base	Playford
Hamblin	2nd base	Creighton
Gibson	3rd base	Dorrington
Kyle	short stop	Smith
Langley	short stop	Wilshaw
Lancaster	field	Vinnett
Lawless	field	Corbett

The score by innings was:

Lakefield ..... 0 1 0 0 1 0 3— 5
Harrisons ..... 1 2 2 4 2 0 x—11

Win From Selwyn

The second game saw the Canada Cement step out and leave Selwyn with the short end of a 19-7 score. Selwyn played a good game but Shearer was missed, also Max Wilson who arrived near the end of the game, owing to unavoidable delay.

N. W. Kyle at the plate and R. C. Chittick at base filled acceptably the role of umpires. The Canada Cement batteries, which are first class, had better team support than they had all season and the result was a real game. Louis Sabatino in the third, scored the only home run.

The line-up was as follows:

Selwyn		Canada Cement
FitzGerald	pitcher	F. Elliott
Nicholls	catcher	H. White
Graham	1st base	Wannamaker
D. White	2nd base	Morin
A. Wilson	3rd base	J. Sabatino
H. Olver	short stop	L. Sabatino
R. Elliott	short stop	Mott
W. Elliott	field	Abrams
C. McIlmoyl	field	Junkin
M. Wilson	sub	

Score by innings:

Selwyn ..... 0 0 1 2 0 0 3— 6
Canada Cement .. 3 0 2 3 1 2 8—19

On Tuesday evening, November 11, Yakefield plays the Canada Cement and Sugar Bowl plays Selwyn.

CHOCOLATE TO BOX FOR WORLD'S TITLE

Cuban Meets Battalino in New York City on December 12.

NEW YORK, Nov. 11.—Bat Battalino of Hartford, Conn., will defend his world's featherweight championship against Kid Chocolate, Cuban flash, in a 15 round bout in Madison Square Garden December 12. The bout will top the card for the New York Americans' annual Christmas fund show.

Battalino has held the 126-pound title since September, 1929, when he outpinted the champion, Andre Routis. Chocolate long has been rated as an outstanding challenger for the crown, but suffered a serious defeat at the hands of Fidel LaBarba in his last start.

The Garden announced that LaBarba has been signed to meet Bud Taylor, Terre Haute, Ind., body puncher, in a ten-rounder at the Garden Nov. 21.

Oshawa Wins Group With Unbeaten String

OSHAWA, Nov. 11—After threatening the Blue Devils with defeat when they took a 3-point lead in the third quarter, the Galt-Preston combines were humbled when the locals scored two touhcdowns in the last quarter, and came out on top of a 15-6 score at the Motor City Stadium here yesterday. The game, which attracted the largest crowd to attend an intermediate football fixture here this season, was the last scheduled contest in the local group. Oshawa are undisputed champions of the group, having won every one of their scheduled starts this season. They now go into the playoffs for the Ontario championship.

Regent

LAST TIMES TO-NIGHT REGINALD DENNY in that smart witty comedy-drama,

"What a Man"

WEDNESDAY THURSDAY FRIDAY

OLIVE BORDEN and Lloyd Hughes in a gay and impudent AllTalker Supervised by James Cruze

Hello Sister

A brilliant, penetrating story of modern youth in its maddest moments. A pippin of a story. See it.

MAROONS HAVE SIGNED STRONG DEFENCE LINE

Last Year's Allan Cup Winners and Lionel Conacher Present Formidable Array.

MUNRO MAY TAKE ICE.

Stewart, Siebert and Hooley Smith Will Make Up First Forward Line.

MONTREAL, Que., Nov. 11 (C.P.)—Having signed intact one of the finest amateur hockey teams that Canada has produced in years, Montreal Maroons of the National hockey league are prepared to throw a brilliant array of talent against other teams in the league during this season. A team that was already strong, having headed the Canadian section last year only to lose to Boston Bruins in the first play-off series, has been strengthened by the addition of Dave Kerr, goaler; Johnny Gallagher, defence; Paul Haynes and Huggins, centres, and Desse and Earl Roche, wingmen, of last year's Allan Cup winners. The Montreal Amateur Athletic Association.

Maroons have also secured Lionel Conacher, a defence player of vast experience and almost as great size, to steady up its young rearguard. The defence of last year is gone. Clint Benedict, in goal, has eventually left the league which he helped make great and will be with Windsor of the International League. Dunc Munro is now manager instead of playing defence; George Boucher, who broke a leg last spring, will act as coach, and Red Dutton is with the New York Americans. However, the club's present defensive strength looks powerful with Kerr and Flat Walsh available for goal; Conacher, Gallagher and McVicar formerly of Providence, as new material, and Archie Wilcox of last year's squad. Also available for the job are Munro, who may get into the game occasionally, and Bill Phillips, who has been a forward but is breaking into the rearguard work.

On the front rank few teams look as strong as do Maroons. Three able forward lines will be available to relieve each other. First in the rugged, hard-hitting combination of Stewart, Siebert and Hooley Smith, all veterans and all poison around the goal. The newcomer, Huggins, flanked by Dave Trottier and Jimmy Ward, will act as the second line and the third will be Paul Haynes and Roche Brothers.

SARNIA WANDERERS WIN GROUP HONORS

SARNIA, Ont., Nov. 11. — The Wanderers intermediate football squad defeated St. Thomas 2 to 0 in a closely contested play-off at Petrolia yesterday afternoon to win the group championship and qualify to meet the Petrolia entry at a date to be set by Ontario Union officials. The two teams in the Thanksgiving feature threw the heaviest material into the fray and both squads emerged with only minor injuries. McPhedran's toe outclassed the punting of Harry Medcalf of the Saints. The Sarnia punter booted across two rouges, Udell the fleet-footed visiting half being downed on both occasions for the single count.

Famous Cricketer Succumbs In England

LONDON, Nov. 11. — (Canadian Press Cable.)—England lost one of its outstanding cricketers through the death to-day from blood poisoning of William Wilfred Whysall, the Nottinghamshire professional.

Whysall has been a star player for over twenty years and has played for England against Australia. He was a first class bat and a good wicket-keeper. He joined Nottinghamshire in 1910. He was a member of the English team which visited Australia in 1924 and in test matche made scores of 76 at Melbourne and 75 at Adelaide. He played for England in the series last summer when Australia won the "ashes." Whysall used to go in first wicket with George Gunn and was a fine foil to that batsman's daring. In one season Whysall made centuries in four successive matches.

Whysall was born at Woodborough, near Nottingham, in 1887 and was thus 43 years of age.

AERIAL ATTACKS COP 9 TO 1 WIN FOR SCULLERS

Turville Kicks All Argos' Points in Three Periods.

PLAY IS STRONG.

Argonaut Juniors Defeat McCormick to Advance Into Ontario Playdowns.

OTTAWA, Nov. 11.—With a brilliant kicking display that saw him boot every one of his team's point, Captain Frank Turville Saturday led the Toronto Argonauts to a 9-1 triumph over Ottawa Senators at Lansdone Park. Six rouges and a placement goal made up the Oarsmen's total, and each point was made by the foot of the backfielder, who last week was awarded the Jeff Russell Memorial Trophy, as being of the greatset value to his team.

It was the final Big Four game of the local season, and saw the home team close out their scheduled engagements for 1930 without scoring a victory. Six straight defeats are chalked down on the records against the Ottawa team, and although they made a gallant effort Saturday to register one triumph they were unsuccessful.

Turville carried the scullers to victory, just as he did here a year ago when the Trontonians handed the locals and 8-0 trimming in the opening game of the season. Along the wing lines there was little to choose between the teams, and it was a hard-fought battle the front ranks waged. Through the backfield they took turns in garnering honors, and several good gains were recorded by both teams during the course of the game. In the kicking department the visitors were supreme. Turville and Armour Munro were more than a match for the trio of Ottawa kickers who shared the punting duties.

TORONTO, Nov. 11.—Argonaut Juniors advanced another step toward the Ontario playdowns by scoring a decisive 16 to 1 victory over McCormick juniors in a football game played at Hampden Park.

The Scullers showed a decided superiority over their opponents in practically every department of the game. Their line was much more effective in plunging, while the work of Bell, Taylor and Chalkley on the backfield, eclipsed that of Sinclair, McBeth and Coutts on the enemy's rear-guard.

Bowling Alley Gossip

By Pin Boy

The A.Y.P.A. bowling league blossomed forth for the first time this season on Friday night, when eight teams bumped the maple at the Duffus alleys, in a skillful exhibition of pin toppling.

TWO GAME VICTORS

The Maroons polished off the Tigers in a three-game duel, winning two games, although G. Bell for the latter gave his opponents a mark to shoot at when he spilled 258 pins in a single game. Herb. Lee was the key man for the winners, with a 246 single.

H. Lundy gave a brilliant display of pin bouncing when he knocked off 261, 229, 249, for a triple of 739 to set a league record which resulted in a 2-game win for his team, the Maple Leafs, over the Senators. C. Horn collected 237 to take high single on the losing team.

The Canadians trundled their way to a decisive win over the luckless Rangers who failed to annex a single point, due partly to the fact that they were forced to score a dummy. W. Hill chalked up 283 pins in a single game for the victors to set a league record which should stand for some time. A. Watkins furnished the sharpshooting for the Rangers with a 243 single.

K. OF C. ALLEYS

A barrage of scores that were exceptionally outstanding was a feature of the bowling at the K. of C. alleys in the Wednesday Night League last week. Harry Rudkins scored 217, 264 and 276 for a total of 757 and A. Delahaye made 248, 210 and 258 for a triple of 716 to pave the way for an 8-point victory by Primeau's team over Hickey's crew.

Kelbrick's team whitewashed the Condon aggregation, to add 8 points to their already high total. Sweetman with 240 and Kelbrick with 292 were the high men.

Donaghue's stalwarts had little trouble disposing of the Kylie team, who, with the exception of the captain, were away off their usual form. Kylie hit 229, 220, 283 for a nice triple. R. Lewis topped the 300 mark to score 304, the third 300 score made this season in the K. of C. leagues. A. Cox made 216, 267, 261, and L. James scored 267, 265 to carry the issue in favor of the Donaghue side.

Shaughnessy and Pepe made the league fracas a sociable duel when they divided eight points equally. T. Cupoli picked off 269, 193, 229, for the latter to maintain his high standard while McDonald kept the Shaughnessy team in the running with the following totals, 260, 212, 161.

HEAD COLDS

ENDED in 5 hours

Rinex gets at the internal cause of a cold and removes it. Absolutely guaranteed to end the cold quickly—or your money back.

SAFE—Not narcotic or habit-forming.

At all good Druggists. 30c $1 $5

RINEX 98 PLATTS PRESCRIPTION

FASHION-CRAFT

OVERCOATS

at

Absolute Close-Out Prices

A WORD ABOUT THESE COATS

They are premier quality Fashion-Craft Overcoats. Tailored and Styled from expressly woven English and Scotch Fabrics, for this season's wearing. The extremely high quality is stressed rather than the low prices.

Blues
Oxfords
Browns
Greys
Tans

Whitneys
Chinchillas
Meltons
Tweeds
Cheviots

Examples of the Savings That Can Be Effected:

The $30 and $35	The $40	The $45 and $50
O'COATS	O'COATS	O'COATS
18.95	24.95	28.95

The large saving is apparent upon inspection of goods. You are urged to make an early selection. The quantity is limited.

JACK PRIMEAU

Next to Roy Studio. 140 HUNTER ST. Roy Block

GOOD PROGRAM AT MEETING

River Valley Women's Institute Visits Stirling Members.

MUSICAL NUMBERS.

STIRLING, Nov. 11.—(Examiner Correspondence.)—River Valley Institute visited Stirling on Thursday evening and gave the program. Mrs. Mary Vandervoort, district secretary, gave a short address. Mrs. Lansing gave a splendid paper on "Cheerfulness." She emphasized the difference between 'cheerfulness' and 'mirth,' the one being a 'habit' of the mind, the other the 'impulse' of a moment's duration. One as 'daylight,' the other as 'lightning.'

A duet was then given by Mrs. A. Pyear and Mrs. Earl Morrow, "When It's Moonlight on the Colorado." They were accompanied by Mrs. N. Rosebush. Mrs. Hannah gave a reading, "Home," by Edgar Guest. Mrs. J. Chambers then sang "At the End of a Cobblestone Road," accompanied by Mrs. A. Lansing.

Mrs. Roy Bush gave a talk on "Thanksgiving," its origin and meaning. A piano duet was well given by Mrs. Norman Rosebush and Mrs. A. Pyear.

Lunch was served and the meeting closed with the singing of the National Anthem.

A BEDTIME STORY

by Howard R. Garis

UNCLE WIGGILY HELPS FLOPPY.

Not many years ago, in a time when apples were so ripe that they fell off the trees all ready to eat, there was a farmer man who had a nice orchard. In his orchard were many apple trees, some with red fruit, some with yellow and some with brown.

"Now," said the farmer man to himself one day as he walked about his orchard and saw his many apples, "I must do something to keep the boys, pigs and goats out of my apple orchard. For they will be sure to come and take away my fruit unless I do something."

So the farmer built a high, tight fence around his apple trees, thinking in this way to keep out the boys, the pigs and the goats that might take his fruit.

"For," said the farmer man, "I don't know which is worse, the boys, the pigs

"I can't get out!" squealed Floppy.

or the goats. For the matter of that a boy will eat almost as many apples as a pig and a boy can jump over a fence, or break through it almost as well as a goat. But I think my apples are safe."

Now it happened that Curly and Floppy Twistytail, the two pig boys, lived not far from this farmer man's apple orchard. And when the apples were so ripe they fell ker plunk off the tree, Curly and Floppy smelled them and Curly said:

"Let's go get some apples. The farmer man has so many he will not mind if we peck up a few off the ground."

"All right," grunted Floppy. So they waddled over to the orchard one afternoon when they were out of school. The last time they had seen the orchard was when the apples on the trees were green. Then there was no fence built around the orchard. But now, when the pig boys saw the high boards Floppy said:

"Oh, we can never get any nice, ripe apples now."

"Too bad," grunted his brother. "But maybe if we wait long enough," he went on, "the wind will blow some apples over the fence to us."

"It would take a very hard wind to blow apples over the fence," grunted Floppy. None of the trees is near the high board. I know a better way than that."

"How?" asked Curly.

"Let's go look for a hole in the fence," suggested Floppy. If we find one I can crawl through it and throw some apples out to you."

"Oh, that will be fine!" cried Curly. "And while you're inside you can eat as many apples as you want."

"Yes," agreed Floppy. "I guess the farmer man won't care if we only take the old apples that fall to the ground."

"And that - the only kind we'll take," added Curly. "Come on, now, let's go look for a hole."

The piggie boys walked around and around the high, tight board fence that was built to keep boys, pigs and goats out of the farmer man's apple orchard. After a while Floppy saw a place where the dirt was dug away from a bottom board, leaving a small hole beneath it.

"I think I can crawl in there easily enough," he grunted. "Once I get inside I'll eat a lot of apples and chuck some out to you."

"Chuck me a lot," begged Curly.

With his strong, rubbery nose, which was as good for digging as the paws of a rabbit, Floppy made the hole beneath the fence larger so he could wiggle in. Soon he was inside the orchard.

"Any apples?" called Curly from outside the fence.

"Plenty!" answered his brother. "Here! Catch these!" Floppy threw many apples over the fence. His brother ate them and Floppy ate many more apples that he picked up off the ground in the orchard. Then Floppy rolled some apples out through the hole to his brother and said they would be time for their mother to make into applesauce.

"You'd better come out now!" grunted Curly. "I think I hear somebody coming. Maybe it's the farmer man."

"I'm coming!" grunted Floppy. He tried to crawl back through the hole under the fence, but he could only get his head out.

"Come on! Come on! Hurry!" yelled Curly.

"I can't! I can't get out!" squealed Floppy.

"Why not?" asked his brother.

"Because," squealed Floppy, "I ate so many apples that I'm fatter than ever and I'm stuck in this hole! Oh, what am I going to do?"

"You got to get out! Somebody is coming!" yelled Curly. "Push with your hind feet and I'll pull and maybe you'll get out." So the piggie boys pulled and pushed but poor Floppy was stuck fast in the hole. He might have been stuck there yet if Uncle Wiggily had not happened to hop along just then. It was Uncle Wiggily whom Curly heard coming.

"Oh, please help me out of this hole!" begged Floppy.

"All right, I will," said Uncle Wiggily. With his paws he dug some dirt away from around fat Floppy who then could wiggle out all right.

"After this," said the rabbit gentleman, "don't be such an apple pig!"

"I won't," promised Floppy.

Copyright, 1930, by Howard R. Garis.)

DR. BANTA'S KIDNEY PILLS

The Most Reliable Remedy For Kidney Trouble and Rheumatism.

To successfully treat rheumatism you mus. first rid the system of excess uric acid. For this purpose and for complete elimination of the ailment, Dr. Banta's Kidney Pills are a highly effective and proven remedy. Price 50 cents a box.

Get a box from your druggist today.

For sale in Peterborough by the following dealers: Lynch's Drug Store, Hunter St.; J. Ross Thornton, Park St., west end; V. Sullivan, Hunter St., East City; B. O. McLeod, Park St. south end; M. E. Finn, George St., north end.

"O Fairest Flower! No Sooner Blown but Blasted!"

GOOD MUSIC in our country has grown to a glorious blossoming. American orchestras, American musicians now rank with the finest in the world. Shall we continue to nurture and cherish this beautiful flower, or shall we let it dwindle and die under blighting Canned Music poured out by mechanical Robots?

Which do you prefer for the money you pay at the theatre box office? The stirring performance of Living Music played and felt by fresh and blood musicians, or a strident din from the throat of a piece of machinery? Shall it be glamour or clamor?

Millions of men and women who love real music are demanding that it shall not be blighted . . . demanding that they shall not be deprived of enjoyment to which they're entitled. These millions are giving force to their demands by enrolling in the Music Defense League. You can swell this chorus of protest by mailing this coupon today. Do it!

American Federation of Musicians
1440 Broadway, New York, N. Y.

Gentlemen: Without further obligation on my part please enroll my name in the Music Defense League as one who is opposed to the elimination of Living Music from the Theatre

Name .....

Address .....

City ..... State .....

THE AMERICAN FEDERATION OF MUSICIANS
of the United States and Canada
G. B. Henderson, Executive Officer for Canada, 480 Davenport Rd., Toronto, Can.
JOSEPH N. WEBER, President, 1440 Broadway, New York, N. Y.

Backache Leg Pains

If Getting Up Nights, Backache, frequent day calls, Leg Pains, Nervousness, Rheumatism, Acidity, Burning, Smarting, Bladder Irritation, or Kidney Weakness makes you feel tired, depressed and discouraged, try the Cystex Test. Works fast, starts circulating thru the system in 15 minutes. Praised by thousands. Don't give up. Try Cystex (pronounced Siss-Tex) today, under the Iron-Clad Guarantee. Must quickly stop these conditions, improve restful sleep and energy, or money back. Only 75c at all drug stores.

Efficiency League Hears Aviation Talk

TRENT RIVER, Nov. 11.—(Examiner Correspondence).—The regular meeting of the Efficiency League was held Friday night at the United Church. Milton Hawley had charge of the meeting. The meeting opened with the singing of hymn "More Love to Thee," followed by prayer by Rev. Mr. Archer. Hymn "There's a Royal Banner Given for Display." The Beatitudes were read in concert. Hymn, "I Think When I Read That Sweet Story of Old."

Milton Hawley gave a short talk on aviation.

Rev. Mr. Archer gave brief addresses on the following: Joseph Scriver, author of the hymn "What a Friend We Have in Jesus"; Frances Ridley Hauergal, who wrote "Take My Life and Let It Be"; Charles Wesley, who wrote "Jesus Lover of My Soul"; and H. G. S. Spafford, who wrote "When Peace Like a River."

The meeting closed by all repeating the Mizpah benediction.

Mrs. D. Walterhouse Dies.

Word was received here of the death of Mrs. D. Walterhouse, of Toronto. Deceased spent the summers at "Riverview." Funeral took place in Toronto on Saturday.

WARKWORTH

Mr. and Mrs. James Armstrong are spending a few days in Toronto.

BORN—On November 7th to Mr. and Mrs. Cecil Grills, a daughter.

Mrs. Edwin Smith has returned after spending a week with relatives in Toronto.

ACHES should go by 5th hour. Musterole puts "counter-irritant," in other effective form, first application and usually drives out muscular soreness and pain by 5th hour. MUSTEROLE

TILLIE THE TOILER — By Russ Westover

BRINGING UP FATHER — By George McManus

TOOTS AND CASPER — By Jimmy Murphy

DUMB DORA

Sell Discarded Articles Now---They Bring You Money---Phone 1,600

a For Sale—General

COOK STOVE. APPLY 487 SHERBROOKE. 3d-113-2334A

SIX-HOLE RANGE, RESERVOIR AND Warming Oven, in good condition. Apply 593 Harvey Street. 2d-112-2355A

BLUE GEORGETTE AFTERNOON Dress, size 34. 'Phone 3567. 2d-112-2365A

MANVERS POTATOES, $1 PER BAG Delivered. 'Phone 3053. 3d-113-2367A

SULKY, WITH GOOD TOP; CAN BE used with Runners. 'Phone 3046W. 1d-111-2375A

MANVERS POTATOES AT 90 CENTS per bag. At house, $1.00 delivered. 'Phone 2505J. 6d-107-2377A

ENGLISH CRUMPETS, DELIVERED Fresh Daily. 'Phone 1415F. 3d-6,7,11-2281A

DRY WOOD, ALL KINDS, AT CUT-Rate Prices. Good Coal and Coke Dinsdale's. 'Phone 153. 26d-122-1829A

HARDWOOD, CUT TWELVE-INCH $10.00 cord; 4-foot hardwood, $9.00 cord. Phone 18 r 23, Warsaw. M Payne. 6d-115-2304A

FUR-TRIMMED WINTER COAT, GOOD condition. Cheap. Phone 2547J. 3d-112-2305A

SIXTEEN-INCH DRY MIXED SLAB-wood, $6.50 per Cord; also Eighty per cent. Dry Hardwood, Fourteen-inch, $9 per Cord, Delivered. A. L. Payne, 'Phone 16 ring 6, Warsaw. 12d-116-2123A

TWO YOUNG SOWS, DUE FEBRUARY. James Walsh, R. R. No. 10, Peterborough, Warsaw Road. 3d-112-2308A

COMPLETE SET OF HEAVY DOUBLE Harness, almost new. Apply Henry Orde, R. R. No. 8, Peterborough. 3d-112-3676A

ONE STANDARD OAK HEATER, cheap. 8 Victoria Avenue. 'Phone 1086W. 3d-112-2327A

GOOD, MEDIUM SIZE TUXEDO SUIT. 'Phone 3180W. 3d-112-2325A

FIRECO RANGE, CHILD'S COT. APPLY 82 McDonnel. 'Phone 2680F. 3d-112-2321A

GURNEY OXFORD HEATER, GOOD as new. Apply 5 Payne Avenue. 3d-114-2373A

HARDWOOD BUSH WRITE BOX 2379, Examiner. 3d-114-2379A

DRESSERS, $6 UP; EXTENSION Tables, $6 up; 6 Leather Diners, $9; Sideboard, Leather Rockers, Parlor Tables, Large Crock, Toilet Sets, and other Furniture. Apply 59 Aylmer (near Perry). 3d-114-2391A

WOMEN'S AND MEN'S CLOTHING, Hand Sleigh, other articles; good condition. Write Box 2390, Examiner. 3d-114-2390A

CHOICE MANVERS POTATOES, 90c Bag at the House, $1.00 Delivered. Carrots, Cabbages, and Turnips at close prices. 'Phone H. F. Doig, 2097. 6d-117-2389A

MUSKRAT COAT, VERY REASON-able. 'Phone 2392. 3d-114-2409A

MIXED WOOD, CUT STOVE LENGTH, Good Sound Wood, Four Dollars Truck Load. 'Phone 1496J. 12d-123-2394A

PIANO-CASED ORGAN, IN GOOD condition; cheap for quick sale. Owner cannot play. Apply 284 Brock Street. 3d-114-2308A

TWO MEN'S WORKING OVERCOATS and One Good Overcoat, One Boy's Overcoat, size 15 years; cheap 'Phone 2372. 2d-113-2413A

a For Sale—General

TWO-CYLINDER AUTO KNITTER; reasonable. 'Phone 2599W. 3d-114-2409A

GIRL'S GREY LAMB COAT, SIZE 36. 315 Pearl Avenue. 3d-114-2410A

SULKY, WITH GOOD TOP; CAN BE used with Runners. 'Phone 3046W. 1d-112-2412A

DANDY APPLES FOR SALE—STARKS, Baldwins, $3.25 Barrel; Ben Davis and Gano, $2.75; Spys, $4.00. Delivered. These Apples are going fast. 'Phone Dan Sims, 2041M. 5d-116-3739A

SLAB WOOD, $1 TO $4.50. COAL AND Coke. Good value. A. Deal. 'Phone 1959W. 1d-112-3730A

QUEBEC HEATER, CHEAP. 490 George Street, Evenings. 3d-114-2404A

CHESTERFIELD, GREEN RUG 9 x 10, Enamelled Double Bed and Springs. Apply 264 Aylmer. 2d-113-2403A

b For Rent—Houses and Apartments

HEATED ROOM, WITH BOARD OR use of Kitchen. 'Phone 1385J. 2d-113-2328B

POSSESSION IMMEDIATELY — FINE Brick Residence, 558 Gilmour. Will give special price for Winter months. 'Phone 2316. 5d-116-3716B

STORE, CORNER BROCK AND George Streets. Possession 1st of November. Apply 437 George Street. dtf-B

WARM 3-ROOMED FLAT; RENT reasonable. 345 Rubidge. 3d-114-2357B

FURNISHED HOUSEKEEPING ROOMS, central. 'Phone 2837W. 3d-114-2368B

SMALL HOUSE, IN GOOD ORDER, South-end. R. C. Braund. 6d-117-2361B

LISTEN! DANDY 7-ROOM BRICK Home, French doors, hardwood floors, Garage; central. Apply 293 Dalhousie Street. 'Phone 273. 6d-116-2363B

GOOD COMFORTABLE HOUSE, CENtral, clean, well decorated; conveniences; choice location; rent reasonable. Apply 183 Antrim. 6d-117-2352B

LOWER APARTMENT, 4 ROOMS, 3-piece bath, hardwood floors (Unheated). Also Upper Apartment (Heated), 5 Rooms, balcony, central; adult family. 'Phone 443W. 3d-114-2349B

LITTLE LOWER FLAT (MORE LIKE Small House); conveniences; $15.00 per month. Apply 183 Antrim. 6d-113-2204B

SEVEN-ROOM HOUSE, NEWLY DEcorated. Apply 71 McDonnel. 3d-112-2322B

HOUSE, 217 WOODBINE AVENUE. Apply 550 Armour Road. 3d-112-2329B

SIX-ROOMED COTTAGE, PARTLY modern, with furnace. Apply 457 Elm Street. 3d-112-2192B

TWO OR THREE UNFURNISHED Rooms, Bathroom Flat, on Ground Floor; newly decorated; central, with Garage. Apply 51 Brock. 'Phone 2253J. 3d-112-2326B

SMALL APARTMENT, HEATED, FURnished; balcony. Apply 583 Aylmer. 6d-116-2331B

APARTMENT, OVER 325 GEORGE Street. Apply at 325 George Street. 3d-113-2337B

HEATED ROOM, WITH BOARD OR use of Kitchen. 'Phone 1385J. 2d-112-2328B

b For Rent—Houses and Apartments

NEW BUNGALOW AND SMALL Apartment. Apply 464 Stewart. 3d-113-2373B

TO RENT — 110 SOPHIA STREET, Modern, $15. 'Phone 1696J. 3d-5,7,11--2224B

SIX-ROOMED HOUSE, PARK STREET Apply 265 King. 2d-113-2397B

TWO OR 3 UNFURNISHED ROOMS. Apply 478 Patterson Street, or 'Phone 1569W. 3d-114-2395B

MODERN SEVEN-ROOMED HOUSE, Reid, $30.00. Six-Roomed Bungalow, Rubidge, $28.00. Walter Nugent, 181 Charlotte. 'Phone 203—2598. 1d-112-2393B

COMPLETELY MODERN HOME, WITH Electric Range, Water Jacket, and Fixtures, hardwood throughout, French doors, Sunporch, Garage, blinds. Move in without one cent of expense. 'Phone 2007F. 1d-112-3724B

For Rent—General

SEVEN-ROOM HOUSE, NEWLY PAPered, furnace. 710 Water Street. Apply 151 Park Street or 708 Water Street. 6d-115-2311B

WARM, COMFORTABLE ROOM, ALL conveniences. 379 Park Street. 'Phone 525W. 3d-112-3682B

d Real Estate and Farms

FOR SALE — A REAL HOME, AND A Real Buy, in heart of best West-end residential district — 4 Bedrooms, 2 Bathrooms, beam and dome ceilings, easily converted into Duplex if desired. At $6,800, is a Thousand under value. Must sell. J. H. Callander, 575 Weller. 'Phone 874. dtf-D

FOR SALE — RETAIL GROCERY Business, Stock and Fixtures; established 24 years. Write Box 2254, Examiner. 6d-114-2254D

HOUSE FOR SALE, SITUATED AT 304 Monaghan Road. 'Phone 2181 or 558. 3d-112-2323D

NOW THIS IS YOUR OPPORTUNITY to get 6-Room House, water and light, big Lot, sheds and henhouses, for $1,200. Cheap taxes. Easy terms. Few Houses to Rent. Apply 344 King Street. 2d-112-2360D

f Boarders Wanted

WILL TAKE 2 BOARDERS, 2 MINutes walk from Westclox. Home privileges. Phone 447M. 2d-11-2306F

ROOM AND BOARD. APPLY 265 HUNter Street W. 'Phone 1169J. 2d-113-2380F

COMFORTABLE HOME, CONVENient to C.G.E. 153 Rutherford Avenue, 'Phone 3096F. 6d-117-2401F

g Help Wanted, Male

CANDY DISTRIBUTORS — WE AT this time are placing in several Counties Exclusive Wholesale Distributors for our new line capable of earning $12 to $18 daily. It requires supplying and collecting from 100 or more Stores, carrying the stock for which requires an investment of $250 cash for goods under your control. Give us details of yourself in first letter, and our District Supervisor will call on you at once. Tom Thumb Food Products Co., 'Phone Waverley 2494, 801 Sterling Tower Toronto. 1d-112-2397G

READ THE WANT ADS.

h Help Wanted, Female

SELL CHRISTMAS CARDS. $38-$50 CAN BE EARNED and paid Weekly in spare time selling well-known line Personal Christmas Cards. Experience unnecessary. An early start and our co-operation assures success. Beautiful new portfolio sample free. Master Kraft Co., Limited, Toronto. Representatives wanted small towns also. 6d-4,6,8,11,13,15-2173H

j Employment Wanted

GENERAL REPAIR WORK AND Chimneys Cleaned. 'Phone 3221W. 6d-113-2201J

ELECTRIC DOOR BELLS AND ELECtrical Appliances Repaired. 'Phone 1814W. 3d-113-2358J

EXPERIENCED STENOGRAPHER wishes Temporary Work or Substituting. Write Box 2383, Examiner. 3d-114-2383J

YOUNG MAN DESIRES WORK OF any kind. Apply Room 24, Peterborough Annex. 3d-114-2384J

PAINTING. LOWEST PRICES WORK Guaranteed. 'Phone 2368. 3d-114-2386J

MEN DESIROUS OF CUTTING WOOD and receiving same as pay, apply To-night to 148 Park Street South. 1d-112-3725J

k Business Opportunit's

FOR SALE — WOODWORKING FACtory for Sale or Rent; well established Business, both Canadian and Export, with wonderful opportunities for expansion. Good orders on hand; sole Canadian manufacturers in certain lines. For full particulars, address Box 3719, Examiner Office. 1d-112-3719K

l Agents Wanted

SALESMAN WANTED FOR PETERborough City; must be clean cut and of good family; aged from 22 to 30 years; thorough training will be given; experience in Radios, Pianos, Washers, or Vacuum Cleaners preferred. Apply 342 Water, 8.30 Mornings. 3d-112-3675L

A BIG $5 PRIVATE GREETING Christmas Card Sample Book Free; representatives already making five dollars up daily; experience or capital unnecessary. Garretson Company, Brantford, Ont. 6d-115-2312L

m Lost

PART JERSEY HEIFER, WITH LONG rope attached, last seen at the corner east of Curtis' Brick Yard. 'Phone 187, John J. Howden. 3d-112-2315M

ONE BROWN RIGHT HAND KID Glove, with black fur on cuff, just outside or inside of Capitol Theatre, Wednesday evening. Finder please leave at Capitol Theatre. 3d-112-3679M

NAVY PURSE, CONTAINING $5.00 and Deposit Box Key, on George Street. Reward if left at Examiner. 3d-113-2370M

ON SATURDAY, BY CHILD, $5 BILL. Finder please 'phone 1840J. 2d-113-2385M

ON NOVEMBER 6TH, ON THE PETERborough-Port Hope Highway, near Port Hope, One Black Leather Club Bag, containing Wearing Apparel and Watch. Finder please 'phone 875J. Reward. 3d-114-2396M

m Lost

MOTOR RUG, ON SUNDAY, BETWEEN Maitland Avenue and Duffus' Motor Sales. Finder please 'phone 2289. 1d-112-3722M

WATCH, WITH NAME ENGRAVED ON back. 'Phone 2010J, or call at 495 Elm Street. 2d-113-2407M

BACK RIGHT HAND RACK FOR Ford Truck, between Sophia and Elcome Crescent. 'Phone 800. 1d-112-2408M

o Live Stock

FOR SALE—20 YOUNG CATTLE AND Cows; also Chinchilla Rabbits. J. A. Fletcher, Keene, 'Phone 16 ring 2. 3d-112-2307O

GOOD DRIVING HORSE, BAY MARE 8, twelve hundred pounds. Cheap for quick sale. T. Z. Webster, Lakefield, Ont. 3d-112-3670O

FOR SALE — 3 YEARLING HEIFERS, 100 Bushel of Mangels. Apply B. Lockington, Nassau. 3d-112-3671O

NEW MILCH COW, DUE TO FRESHEN Twentieth November; also One Hundred Barred Rock Pullets. Apply Sidnew Watley, Lakefield, 'Phone 554 ring 12. 3d-114-3718O

p Poultry

PLYMOUTH ROCK PULLETS. APPLY Thomas Hefferman, R. R. No. 7, Peterborough. 3d-112-2336P

O.A.C. BARRED ROCK AND WHITE Leghorn Pullets, ready to lay; March, April, and May hatched. H. C. Howson, Bailleboro. 3d-11,13,15-2381P

q Wanted

HORSES WANTED FOR FOX FARM. 'Phone immediately 990 ring 2. 5d-116-3717Q

HEATED, FURNISHED ROOM, BY Elderly Lady; terms must be reasonable. Write Box 2388, Examiner. 2d-113-2388Q

WANTED — LARGE BOX STOVE. 'Phone 2635W. 3d-112-2256Q

WANTED — YOUNG LADY TO ROOM or Board with Young English Couple. Apply 21 Albertus Street. 3d-113-2342Q

WANTED — MEN AND WOMEN TO please write The C.J.A. Office, 380 Herkimer Street, Hamilton, Ont. Free Plan, Justice For and By the People. 3d-113-2338Q

WANTED—SEWING TO DO AT HOME or by the Day. Write Box 2356, Examiner. 3d-113-2356Q

WANTED — CANOE, IN GOOD CONdition. Telephone 2294F. 3d-113-2344Q

WANTED — ROOM, WITH BOARD OR Breakfast only, private home, by Married Gentleman, who can not move his family to Peterborough till Spring; Garage accommodation preferred; must be nice Room, with good family. Apply, stating full particulars, to Box 2343, Examiner. 2d-112-2343Q

COUPLE WANTS SMALL HEATED Apartment, central and up-to-date. Write Box 2402, Examiner. 2d-113-2402Q

YOUNG MAN WANTS ROOM, WITH Board, in Protestant home, North-end of City; home privileges. 'Phone 2267, between 7 and 8 o'clock. 1d-112-2405Q

FURNISHED, HEATED APARTMENT. Walter Nugent, 181 Charlotte. 'Phone 203—258. 1d-112-2392Q

s Used Cars for Sale

PONTIAC COACH, 1928, LIKE NEW; privately driven 1,600 miles; $375 cash takes it. 201 Hunter Street. 2d-113-2382S

FOR SALE—6 CYLINDER 1922 BUICK touring car, cheap. Apply 617 Aylmer street. 2d-113-2376S

BETTER USED CARS AT BROCK 87 Rink. All makes and models. Easy terms. Open evenings. Brewer Motor Sales. Phone 192 or 3166. 12d161-2046S

1926 BUICK COUPE, CHEAP FOR quick sale. Apply 190 Park Street S. 3d-114-2399S

t General Notice

MARCELLING, 25c. 'PHONE 2085W. 3d-113-2374T

FOR YOUR ACHES AND PAINS TAKE
OSTEOPATHIC ADJUSTMENT
THE ORIGINAL SPINAL TREATMENT
W. A. SETTLE
OSTEOPATH
124 HUNTER STREET WEST
PETERBOROUGH, ONTARIO
TELEPHONE 649

BUILDING MATERIALS.

SAVE ON BUILDING MATERIALS — Buy at Low Factory Distributors' Prices. Heavy Slate Roofing, 2.98. Medium Weight Roofing, 1.65. Insulating Board, 4c square foot. Wallboard, 2½c foot. Hardwood Flooring, 5c foot. Combination Doors with Glass and Screen, 5.95. Paint, 55c qt. Clear Fir Doors, 2.65. Ready Glazed Windows, Siding, Trim, Roof Coating, etc., at Bargain Prices. Write for Year End Sale Catalogue. Halliday Company, Limited, Dept. 112, Hamilton Ont. 8d-3,6,11,13,17,20,24,27

IN POLICE COURT

Two minutes of silence—in memory of those who died in Flanders' Fields—were observed in Police Court this morning. The big clock atop the market square chimed eleven and Magistrate Langley requested two minutes' silence. The railbirds, many of whom had served overseas but have fallen into hard luck during the present depression, sat with bowed heads, while the clock on the wall tick-tocked the 120 seconds.

The silence over, the court machinery began again to grind and Tom Flannery, who pleaded guilty to being intoxicated on Sunday in a public place and who also said guilty to trying to use another's permit to secure liquor, was sentenced to pay $50 or one month on the first charge and three months straight on the second. He was charged as a second offender under the L.C.A.

An Irish boy pleaded guilty to being drunk on Charlotte street. He was given the usual option of $10 or ten days, and was forced to take jail.

BRENNAN COMPANY STARTS WEDNESDAY

Work on New Highway is Scheduled to Start Aid to City Workmen.

The Brennan Construction Company of Hamilton, contractors for the construction of the "block road" section of the new highway east of Peterboro, will begin work Wednesday morning, according to local information to-day. As part of this road is within the suburban area and the city will have to pay its prescribed share of the cost, it is expected that city workmen will participate in the employment which the new job will generally afford.

This applies particularly to a number of teamsters who are out of work at present and who have been looking forward to the building of this road as an opportunity for them. It is expected that modern machinery will be used to a large extent by the contractors, but on the other hand the teamsters expect that their horses might be used to advantage on several long swampy stretches of the suburban link of the new highway. Local labor has been hoping that their claims to generous consideration will be recognized by the contractors in their engagement of men for this job. At the same time if recommendations by T. P. Lancaster, M.P.P., of Havelock, are permissible, it is thought that he will appreciate the local viewpoint.

GRAND PATRIARCH IS COMING TO CITY

Hiawatha Encampment is Planning Important Program Wednesday Night.

Hiawatha Encampment, No. 66, which is a composite part of the local Independent Order of Odd Fellows have made plans which point to a red letter night within their fraternal circle. The Grand Patriarch of the Order will pay his first official visit to Peterborough tomorrow evening, when a class of candidates will be admitted to membership. Jewels will be presented to a number of Past District Deputy Grand Patriarchs of the Encampment of this district who are members of Hiawatha Encampment, as tokens of appreciation for the good work accomplished during their respective terms of office.

A very large attendance of members of this splendid branch of Odd Fellowship is expected to be present to do honor to both the recipients of these beautiful jewels and Grand Patriarch Moore, who will no doubt have some very interesting and valuable remarks to impart to those present.

Opportunity
Splendid Paying Business Chance of TOBACCO, FISHING TACKLE AND NEWSTAND
In conjunction with Robertson's Barber Shop.
GOOD REASONS FOR SELLING
For Particulars, see
A. W. BLADE
Phone 2 or 1193

Railway Time-Tables

CANADIAN PACIFIC RAILWAY.
(Corrected to Date.)

Going East—
8.10 p.m.—Indian River, Norwood, Havelock. Daily except Sunday.
11.44 a.m.—Havelock Tweed, Kingston, Smith's Falls, Ottawa, Montreal, Quebec, Boston, and New York.
11.05 a.m.—Sunday only to Havelock.
11.50 p.m.—Havelock, Tweed, Kingston, Perth, Ottawa, Smith's Falls, Montreal, St. John, Boston, and New York. Daily.
Going West—
5.00 a.m.—Myrtle, Toronto, Guelph, Goderich, Hamilton, Galt, Woodstock, St. Thomas, London, Chatham, Detroit, Chicago, and New York. Daily.
7.00 a.m.—Bethany, Lindsay, Orillia, Port McNichol, Midland, and intermediate points. Daily except Sunday.
7.25 a.m.—Toronto, Hamilton, Brantford, Buffalo, New York, Galt, Woodstock, London, Chatham, Detroit, and intermediate points. Daily except Sunday.
3.50 p.m.—Toronto, Hamilton, Buffalo, Rochester, Boston, Woodstock, London, Windsor, Detroit, Chicago, and intermediate points between Peterborough and Toronto. Makes connection with the Trans-Canada Limited for Winnipeg and Vancouver. Daily except Sunday.
5.45 p.m.—Sunday only, for Toronto and points West.
6.30 p.m.—Lindsay, Toronto, and intermediate points. Daily except Sunday.

CANADIAN NATIONAL TIME TABLE.
(Corrected to date)

Trains Operate Standard Time. Daily except Sunday
No. 93—7.15 a.m. for Port Hope Oshawa, Toronto and points on main line east of Port Hope.
No. 93—8.20 a.m. for Lindsay, Orillia, Midland, Toronto, Hamilton, Buffalo, London, Windsor, Detroit.
No. 371—8.30 a.m. or Lakefield.
No. 698—8.35 a.m. for Hastings, Campbellford, Belleville, connecting with the International Ltd. for Kingston, Brockville and Montreal and points in Maritime provinces.
No. 100—11.45 a.m. for Hastings, Campbellford, Stirling, Belleville, Kingston and Brockville with the "Capitol City" train for Ottawa, also with Inter-City Limited for Cornwall and Montreal.
No. 92—12.00 noon for Port Hope, Oshawa, Toronto, Buffalo, Philadelphia, New York, London, Chatham, Windsor and Detroit.
No. 378—12.10 p.m. for Lakefield.
No. 95—4.57 p.m., for Lindsay, Orillia, Toronto connecting with "International Ltd." for London, Sarnia, Port Huron and Chicago also with the "National" for Winnipeg and Pacific Coast points and with No. 47 for North Bay and Cochrane, and No. 89 to Buffalo, Philadelphia, and New York.
No. 698—5.45 p.m., for Lindsay.
No. 94—8.54 p.m., for Port Hope, Oshawa, Kingston, Montreal, New York, Boston. Carries through sleeper from Peterborough to Montreal. Daily except Saturday and Sunday.

BARRISTERS AND SOLICITORS

GORDON & ELLIOTT — Barristers Solicitors, Notaries. Patents and Trade Marks. Money to Loan. Telephone 3300. Hon. G. N. Gordon, K.C., Alexander L. Elliott. Toronto Office: 410 Saturday Night Building, 73 Richmond Street West. Telephone Number, Elgin 8831.

PECK, KERR & McELDERRY—Barristers, Solicitors and Notaries Office, Water street, Peterborough. Money to Loan at the lowest current rates of interest. Telephone 1950. S. A. Peck, M.P., F. D. Kerr, K.C., V. J. McElderry, K.C.

EMMETT F. SHEEHY—Barrister and Solicitor, 397½ George street, corner Hunter, Peterborough. Money to Loan. Phones: Office 63, Residence 1307. 1yr.Jun2 29

R. R. HALL, K.C.—Solicitor, etc. Peterborough, Ont. Office: corner of Hunter and Water streets over the Canadian Bank of Commerce. Trust Funds on Loan on easy terms of payment.

JAMES FORDYCE STRICKLAND, K.C., M.P.P., BERNARD E. PARK — Barristers, Solicitors, Notary Public. Peterborough. 'Phone 191. Money to Loan. 375 Water street.

MEDICAL

DR. C. C. CHAGG, Eye, Ear, Nose and Throat. Office: Clinic Building, corner Charlotte and Reid. Phones: Office 300. House 1018.

DR. BUCHANAN, F.R.C.S., Edinburgh, M.R.C.S., Eng., Eye, Ear, Nose and Throat Specialist, corner Water and Murray streets, Peterborough.

DAVIS-THOMPSON COMPANY, LTD.
Insurance and General Agency.
433 GEORGE STREET - PHONE 40

THE RETURN OF TARZAN No. 49 'Metropolitan Newspaper Feature Service, Inc.) By Edgar Rice Burroughs

In a moment Tarzan's head was above the edge of the shaft. The court was empty. The inhabitants of Opar were viewing the sacrifice. He heard the voice of La from the near-by sacrificial court. The dance had ceased. It must be almost time for the knife to fall! But even as he thought this, he was running rapidly toward the sound of the high priestess's voice.

Fate guided him to the very doorway of the great roofless chamber. Between him and the altar was the long rows of priests and priestesses, awaiting with their golden cups the spilling of the warm blood of their victim. La's hand was descending slowly toward the bosom of the frail, quiet figure that lay stretched upon the hard stone.

Tarzan gave a gasp that was almost a sob as he recognized the features of the woman he loved. And then the scar upon his forehead turned to a flaming band of scarlet, a red mist floated before his eyes, and, with the awful roar of the bull ape gone mad, he sprang like a huge lion into the midst of the votaries.

Seizing a cudgel from the nearest priest, he laid about him a veritable demon as he forged his rapid way toward the altar. The hand of La had paused at the first sign of interruption. When she saw who was the author of it, she went white. For she had never been able to fathom the secret of this strange man's escape from the dungeon in which she had locked him.

La had never intended that Tarzan should leave her city, for she had looked upon his giant frame and handsome face with the eyes of a woman and not those of a priestess. She felt quite sure he would be satisfied to remain and be her husband rather than return to the sacrificial altar. And now he had come back—materialized from thin air.

And he was killing her priests as though they had been sheep. For the moment she forgot her victim, and before she could gather her wits together again, the huge white man was standing before her, the woman who had lain upon the altar in his arms. "One side, La," he cried, "you saved me once so I would not harm you; but do not interfere, or I shall kill you also."

As he spoke he stepped past her toward the entrance to the subterranean vaults. "Who is she?" asked the high priestess, pointing to the unconscious woman. "She is mine," said Tarzan of the Apes. For a moment the girl of Opar stood wide-eyed and staring. Then a look of hopeless misery suffused her eyes—tears welled into them, and she gave a little cry

As she sank to the cold floor, a swarm of frightful men dashed past her to leap upon the ape-man. But Tarzan of the Apes was not there when they reached out to seize him. With a light bound he had disappeared into the passage leading to the pits below. The men of Opar laughed and jabbered together, for they thought there was no exit from the pits.

A Father's Advice to His Son
LAYING THE FOUNDATION OR SUCCESS IN LIFE
4% Paid on Deposits
Every Young Man is anxious to succeed, and a SAVINGS Account is more than a START towards financial independence—it is a mark of Character.
One of the strongest recommendations that a Young Man can present is a Savings Bank Book, with a record of consistent Savings.
Young Man, open that Savings Account To-day, and our Savings Department will make it easy for you to become Thrifty.
Toronto Savings and Loan Co.
435-437 George Street
Office Hours: 9 a.m. to 4 p.m.
Open Saturdays Until 5 p.m.

NEILL'S
The Store of Better Values

Smart Combination Ties

For Collegiate Wear

Growing girls patent leather tie Oxford with black calf trim and smart cut-out design. Sewn leather soles and military heels that are so popular with the collegiate girls. Sizes 2½ to 7. Special Value **$2.95**

Growing Girls Alma Calf Tie with combination reptile trimming. Made on the college last with flexible leather soles and military heels, rubber top lifts. Sizes 2½ to 7. Special value **$4.35**

Patent leather as above **$3.95**

Come in and see our display of "Lifebuoy" quality rubber footwear. The best on the market.

R. Neill Ltd.
350-354 GEORGE STREET
Canada's Greatest Shoe Store

KEENE.

Mr. and Mrs. Percy Skinner, Dick and Betty, of St. Catharines, are visiting Mrs. Skinner and Miss MacNeil for Thanksgiving.

Miss Kate Hastie, of Toronto, is home for the holiday.

Rev. Mr. Pitcher, of Toronto, conducted the services in Knox Church on Sunday morning.

Mrs. Thomas Mollison, Victor and Janet, of Niagara Falls, spent the week-end at Mrs. John F. Comrie's on their way to Belleville to visit Miss Barbara Mollison.

Mrs. Barnes, with her daughter, Peggy, and son, Owen, of Millbrook, are spending the holiday at Victoria House. Miss Mable McCarthy is also home from Stirling.

Miss Meryle Nelson, of Toronto, is visiting Mrs. James Shearer.

Mr. and Mrs. Lionel Nelson and Lorne motored up from Norwood on Sunday.

Mrs. Knowles and Miss Jean Knowles, of Winnipeg, are visiting Mr. and Mrs. Walter McFarlane.

Miss Emma Allen, of Campbellford, visited Miss Jean Elmhirst over the week-end.

Mr and Mrs. Waycock and Everett, Misses Margaret and Edith Richards and Mrs. (Dr.) Richards, all of Warkworth, were in Keene on Saturday for the rally.

Miss Jean Nelson came home from Kingston Friday evening for Thanksgiving.

The regular meeting of the Young People's Society of the United Church was held Sunday evening. The topic was taken by Miss Bertha Elmhirst. Misses Norma Hennie and Betty Brown had a vocal duet, while Alfred Fletcher and Roy Francis gave a violin duet.

Mr. Robert McCamus is deer hunting near Parry Sound.

Mr. and Mrs. Wilbert Howson motored from Peterborough on Sunday afternoon.

Miss Alexandra Howson spent Sunday at Mr. and Mrs. Fred. McIntyre's.

UNSIGHTLY HAIRS
Permanently removed by Electrolysis. Dermatologist. Formerly of **Hiscott Institute.** Expert **Facial and Scalp Massage. Skin Diseases** successfully treated.—**Anne Graham Logan, 201 Brock St. Phone 3102 for appointments.**
m.w.f

THE most difficult gifts to select are those for personal friends. But the most personal and appreciated gift of all presents no problem. Just send them your portrait.
Evening Sittings by Appointment
The ROY Studio
140½ Hunter St.
Fred L. Roy
A. C. V. Darling
t,t,s-tf

LOCALS

TRY OUR COAL.

It is as good as our Wood Baker's Phone 676. 155 Dublin street.
25d-129-2t.4

FAMOUS READING COAL

The Coal of Satisfaction "Costs no more". Also Pocahontas, Coke Wood and Charcoal.—Sanitary Ice Supply Phone 147. dtf.

NOTICE.

Have your car stored for the winter. Best condition. Heated. Taxi in connection. 421 Water street Phone 2350.—W. J. Poulsom.
2d-112-2335

ONE MOMENT, PLEASE

Come to the Fowl Supper and Entertainment under the auspices of St. Andrew's United Church, Westwood Wednesday evening, Nov. 12. Supper served from 5 to 8 o'clock. Splendid supper and program promised.
1d, 112, 3714

PETERBOROUGH MALE VOICE CHOIR.

Rehearsal in Paragon Hall this (Tuesday) evening at 8 o'clock. All members urged to attend, in preparation for service at Port Hope next Sunday evening.

W.O.W.

Regular euchre party Wednesday, Nov. 12, 1930. Six good prizes. 25c, admission. Proceeds for relief.
1d-112-3724.

Y.W.C.A. FINANCIAL CAMPAIGN.

Your subscription to the Y.W.C.A. will be appreciated and will assist in promoting character building activities for the girls of Peterborough.
1d-112-3720.

TO-NIGHT.

Remember the Recital, Elsie McLuhan, at Murray Street Baptist Church this evening at 8.15 o'clock. Admission 50c. Students 25c.
1d-112-3727.

KNIGHTS OF PYTHIAS.

Extra card party Wednesday. All proceeds for Christmas relief. Regular euchre admission, 25c. All welcome. Six prizes. Chickens.
2d-113-3726.

ST. ANDREW'S TEA.

The Women's Association of St. Andrew's church will hold a tea at Mrs. Roper's residence, 604 Walkerfield avenue, Thursday, Nov. 13, from 3.30 to 5.30.
2d-113-3723.

SWIMMING EXHIBITION.

Y.W.C.A. swimming pool, Friday, November 14, at 8 p.m. Splendid program of swimming, races, diving, stunts, also competitions for Morrow, Gordon, Hamilton and O'Connor-Fenton trophies. Admission 25c.
1d-112-3721.

LECTURE

Dr. Buchanan will deliver an illustrated lecture on his trip to Bermuda, under the auspices of the W.C.T.U. on Thursday evening at 8 o'clock in the Green Room of the Y.W.C.A. A good musical program has also been arranged. Admission 25c.
2d-113-3731.

CAPTAIN L. MAXWELL

formerly attached to the 94th Pursuit Squadron, and at present residing at 307 George street and his aunt, Mrs. H. W. Childs of the same address, hereby deny the slanderous statements made concerning them, and hereby give notice to the parties concerned that after the insertion of this notice, any repetition of slander will be made the subject of Court proceedings.—(Signed) L. Maxwell.

NOTICE! NOTICE! NOTICE!

To all Legionaires and their wives, the annual Bazaar of the Ladies' Auxiliary to the Canadian Legion on, Wednesday, 19th and Thursday, 20th, of next week is to be held in the Canadian Legion Hall. Come along and boost this and their splendid efforts to assist our relief work. J. Abraham, President.
1d-112-3715.

MEETING.

There will be a meeting of the Women's Liberal-Conservative Association on Wednesday afternoon, 3 p.m., in Hooper's Palm Room. A large attendance is requested of all members and those interested. Plans to be discussed for the forthcoming Conservative convention to be held in Toronto in December.
1d-112-3712.

WESTWOOD

Plans are being made for the fowl dinner of St. Andrew's United church to be held on November 12.

Miss Florence Steele of Norwood spent Sunday with friends in the village.

Mr. and Mrs. William Morris and son, Everett, and Mrs. Hilliard Neilson spent Sunday at Young's Point.

Mrs. John Sargent has returned from spending a few days with friends in Peterborough.

Wednesday Specials

3 Boxes Matches, ...**21c**
5 lbs. Sugar **25c**
Potatoes, peck **19c**

2-Lb. tin Shortening **29c**

Try a tin of Jubilee Fancy Quality No. 5 Peas **15c**
You'll enjoy them.

3 pkgs. Super-Suds **25c**
3 Table Turnips **10c**

HABOCO STORES
"More for Less"

Lay Away Xmas Gifts

Now is the time to pick your Xmas Gifts, while the assortment is at its best. We will keep any article you wish to choose until Xmas on a small deposit.

It is the best time now to pick out the Wrist Watch you want. We are showing a large variety of newest models of Bulova, Gruen, Lorie, Longine, Waltham, Elgin and many other popular makes of Ladies' and Gent's Wrist Watches. Many designs to choose from and at whatever price you want to pay, from **$7.50 up to $275.00.**

Also Signet Rings in 10 kt. and 14 kt. plain and white gold tops, from **$3.50 to $12.00.**

Remember, now is the time to make your selection and have it put aside for you until Xmas.

WARNE BROS.
DIAMOND HALL
Phone 880 349 George St.

MAIN STREET TOPICS

Jabs and Jottings as Picked Up by an Examiner Reporter

TWO WEEK-END CALLS

While attending a chimney fire at 535 Aylmer street on Sunday morning, firemen received an urgent summons to 537 Harvey street, where a Sunday dinner was in danger of destruction. It is not known whether they salvaged the joint of meat, but they certainly prevented the fire from assuming serious proportions. These were the only two calls received over the long week-end.

A FREAK APPLE

Mr. F. James of Colborne spent the week-end with his parents in the city and brought with him a freak russet apple, grown in the orchard of G. Scripture, Colborne. It has two stems and two cores in one skin.

Opera House Filled For Annual Concert

As a fitting conclusion to the Armistice anniversary services conducted under the auspices of the local post of the Canadian Legion, a band concert was given in the Grand Opera House on Sunday evening by the Peterborough Ranger's Band under Lieut. W. Peryer.

The auditorium was filled to capacity, and the large audience showed their appreciation in a very tangible form, donating to the Band Fund through the collection the sum of $77. Lieut. Peryer announced that this was the largest collection on such an occasion during the past seven years.

The program was bright and enjoyable and was considerably enhanced by the inclusion of two soloists, Miss Bertha Hill and Bandsman W. Greaves, who were accompanied by Martin B. Chenhall.

Captain James Abraham, president of the Legion, occupied the chair.

WEDDING BELLS

HULL—GOLLOP

A quiet wedding took place on Saturday morning, November 8th, when Ethel Irene, daughter of Mr. and Mrs. John R. Gollop, 98 Spruce Hill Road, Toronto, was carried to Mr. Leonard Franklin Hull, son of Mr. and Mrs. W. C. Hull of Strathroy. The Rev. Peter Webster, pastor of Yonge Street United Church, officiated. The attendants were Mrs. R. B. Bowen, Peterborough, and Mr. Jack Gollop, brother of the bride. On their return from a trip to Pittsburg and Detroit, they will reside at 105 Kenwood Avenue, Toronto.

RALPH—WALDRON

At eight o'clock this morning, at the Church of the Sacred Heart, the wedding was solemnized by the Rev. J. J. O'Brien, of Mary, daughter of Mr. and Mrs. Charles Waldron, to Harold Ralph, son of Mr. and Mrs. Arthur Ralph of East City, and popular baseball player, a member of the East Peterborough League.

The bride entered the church on the arm of her father, to the strains of the Wedding March played by the organist, J. Armstrong. She wore a lovely gown of brown transparent velvet with brown velvet hat and slippers and hose to match. She wore an amber pendant and carried a bouquet of yellow chrysanthemums.

The bridesmaid, Miss Genevieve Gilbert, was in rose beige, with a hat of French beige and matching shoes and hose. She carried a bouquet of rose carnations.

Howard Ralph acted as best man for his brother.

After the ceremony, a dainty wedding breakfast was served to thirty-five of the immediate relatives and friends of the bridal party, at the home of the bride at 214 Lock street. A program of dancing and cards followed.

Mr. Ralph and his bride left on the afternoon train for Toronto and Niagara Falls, the latter travelling in a gown of black silk crepe in cape style, embroidered in white, with a black velvet hat trimmed with white and a seal coat collared with muskrat.

On their return, Mr. and Mrs. Ralph will reside on Park street.

BLAIR—GLEED

A lovely autumn wedding was solemnized in All Saints' church on Saturday afternoon, Nov. 8th at one o'clock by the Rev. J. D. Paterson, when Violet Bessie, only daughter of Mrs. S Gleed, 553 Patterson street, was united in marriage to Robert Blair, son of Mr. and Mrs. J. Blair of 27 Lafayette avenue.

The bride, looking very attractive in a midnight blue Celanese frock daintily trimmed with bronze satin with hat, shoes, hose and gloves to match, carried yellow 'mums and entered the church to the strains of Lohengrin's Bridal Chorus played by Miss Dorothy Worby. The bridesmaid, Miss Marjorie Simms was prettily attired in a maize canton crepe dress with black hat and shoes and carried mauve mums. Mr. J. Blair, brother of the groom, acted as best man, and Mr. J. Young as usher. During the signing of the register the organist played "Meditation" and Mendelsohn's "Wedding March" as the bride and groom left the church. A reception for about forty guests was held at the home of the bride's aunt, Mrs. C. Hayward, 564 Albert street, where decorations were carried out in pink and white.

Mrs. Gleed, wearing a pretty black satin faced crepe dress trimmed with beige net and a corsage bouquet of red roses received at the house assisted by the bridegroom's mother, Mrs. Blair, who wore a smart black satin dress and a corsage bouquet of red roses.

The bridegroom's gift to the bride was a lovely brown leather purse, to the bridesmaid a silver compact, to the best man a fountain pen, and to the organist a dainty bar pin.

Mr. and Mrs. Blair left on the 3.50 train for a short honeymoon in Toronto. Mrs. Blair travelled in a powder blue Celanese dress with brown coat, hat shoes and gloves.

Many costly and useful presents were received by the young couple.

OBITUARY

MRS. ANDREW GOODFELLOW

The death occurred early this morning of Mrs. Andrew Goodfellow at the residence of her daughter, Mrs. Melville Morgan of Park Hill Road, in her 73rd year, following a short illness.

She was the daughter of the late Mr and Mrs Samuel Campbell of Cavan, Ontario and had lived in Ontario all her life.

The late Mrs. Goodfellow was a faithful member of St. Andrew's United Church. She leaves one son Cecil of Owen Sound, two daughters, Mrs. Melville Morgan of Park Hill Road and Mrs. Thomas Medd of Toronto. Her husband predeceased her two years ago. She also leaves three brothers Alexander Campbell of this city, Samuel of Manitoba and Robert of Bewdley also one sister, Mrs. McCall of this city.

The funeral will be held on Thursday from the residence of her daughter at 2 p. m. to Little Lake cemetery. Rev. Chas. V. McLean of St. Andrews Church will officiate at the funeral services.

WILLIAM E. HAYES.

William E. Hayes, ex-service member of the 127th Battalion, who passed away in Christie Street Military Hospital, Toronto, on Friday last at the age of 45 years, was laid to rest on Monday morning, and accorded full Legionary honor by his comrades of the local post of the Canadian Legion.

As the cortege left the family residence, between eighty and one hundred War Veterans fell in at the side of the hearse, in which lay the casket draped with the Union Jack, while a number of them also marched ahead of the cortege.

On arrival at the graveside, where the Rev. Dr. R. C. Blagrave of St. John's Church officiated, the Veterans each filed past the grave and dropped a poppy on the casket as a last token of grateful remembrance to a man who served his country well in the hour of her need.

The deceased was a native of Woolwich, England, and had resided in this city for twenty-two years. He leaves his wife and two sons, William and Frederick, also two daughters, Hilda and Margaret.

Lieut. W. Peryer sounded the Last Post and Reveille at the graveside. There were numerous floral tributes received, emblematic of the esteem in which deceased was held.

FREDERICK BRIEGEL.

The death took place at noon today of Frederick Briegel at the family residence, 591 Gilmour Street, City, who was a resident of Peterborough for the past fourteen years.

The deceased entered the Canadian Railway mail service at Kitchener, rose to the position of superintendent of railway mail service at Montreal, and retired after fifty-four years of service. After his retirement he became a resident of Peterborough in 1916, and has resided at 591 Gilmour Street, since where in his immediate neighborhood and wherever known he was honored and esteemed.

The deceased was 87 years and 7 months old, and leaves his widow, two daughters and six sons to mourn his loss. The daughters are Miss E. Briegel at home and Mrs. W. G. Balfour of Toronto, while the sons, Edgar, Fred, Herman and Walter, live in Montreal. Clarence in Toronto, and Alfred in Vancouver.

He was a member of Antiquity Lodge A. F. & A. M., Montreal, and was affiliated with St. Andrew's United Church of this city.

Mr. Briegel will be missed by many with whom he made acquaintance through his kindly attitude.

If you buy out of town, and I buy out of town, and all our neighbors buy out of town, what in thunder will become of our town? Ever think about it?

Prince George at Inspection

Photo shows Prince George inspecting the guard of honor of the Hurstpierpont College, at recent opening of new tower at the college in Sussex, England.

RUSSIAN SECRET SERVICE AT WORK IN ALL COUNTRIES

Look Upon U. S. as Unfriendly Nation and Watch. Every Tourist.

SOCIETY OF EXILES.

(By Priscilla P. Burd. Special to The Examiner. Copyright 1930.)

MOSCOW, Nov. 11 (SNS).—The Society of Political Exiles of Russia is not a large organization, the rule of the survival of the fittest holding good and only the most sturdy of those old Czarist prisoners living to come out to freedom. We were therefore fortunate in finding three members on the train which brought us across Siberia.

The first of these men we met we referred to as The General—an officer in the Soviet army, on the staff of one of the foreign legations. The Russians like to refer to their officers as Comrade-General or Comrade-Major, as the case may be. This man was in his middle forties, perhaps, but his health had been impaired by the hardships through which he had passed, his heart being affected, and when he caught cold on the train it was necessary that he remain in bed for most of the journey. He was a gentle, gracious person with a most winning smile.

This man's forefathers had been officers in the Cossack army for generations but his father had different notions and made of himself a school master. So this man had educational advantages of the best. In a student uprising thirteen students were arrested, six were shot and the other seven sent into exile and our friend was one of the seven. Here he was caught by the World War and was released and brought back to fight in the Czarist army. After the defeat of the White army he went over to the Red army and was accepted and given positions of trust. He, of course, is a member of the Communist party; as are the other two whom we met.

Our second ex-exile acquaintance was of a very different type. Big, blonde and jovial, his father had been a foundry worker and this man had taken up his father's occupation as a boy. Arrested at seventeen and sent into Siberia he had had no education until he was thrown with other political prisoners in the prisons there. He laughed and said that was where he got his education—and why not? The political exiles under the Czar were the best minds of the nation. They taught this boy political science and government. He it was who told us most about the hardships of the prisoners, though they all had much the same experiences. This man was at one time put into a cell with a floor covered with water and with nothing for either bed or chair. Food was poked through the grating at intervals. Later when he had a bed the jailer occasionally entered and if he were not standing at attention he was flogged for being caught lying on his bed. If he were standing when the jailer entered he was flogged for being caught standing. Another time the towel would not be hanging with both ends even, or uneven, as the case might be. The object of course was to wear the men out, to kill them, because the prisons were always overcrowded. Many escaped, however, and this one did. There was an underground system of help like our underground railway of slavery times. They helped him to the railway and he made his way to Moscow. On leaving the train there he knew they would be looking for him so when he saw a group of soldiers he went up to their commanding officer and asked for a light for his cigarette. No officer would expect an escaped exile to ask him for a light, so he was safe. He went to work again in the foundries under another name and continued his revolutionary activities. One day upon returning to his room he found soldiers searching his things so he joined in the search for himself and when they left the quarters came away with them. Eventually he was sent back to Siberia again and was there until the Revolution released him. Now he is an organizer for co-operative factories, stores, banks, etc., over a large area of Siberia. He seems in perfect health and what seemed more nearly impossible to us, was as sweet spirited and gentle as though life had not dealt him so many hard knocks as we knew it had.

The third man was an officer of the G. P. U. (pronounced Gay Pay OO) on his way from the head of the office in an important Siberian post to a promotion in Moscow. He was dark and keen faced and hard bitten—hard boiled if any one ever was that. He was rather skeptical when we told him how little we knew of the G. P. U. and laughed though unconvinced when we added it troubled us not at all. He seemed to feel that all of America knew about the Russian secret police and stood somewhat in awe of it. We asked him if he had his men in America and his answer was, "Of course. And you have yours in Russia." "And you know who they are?" "Again of course." Then we asked how many of the force were detailed to watch us and his reply was, "All of the G. P. U." This man had not come out of his experiences in prison so free from hardness as the others—or else his work now had made him so. Keen he undoubtedly is. Russia has her best men in the G. P. U. as no doubt she needs to have. But there was in this man's attitude what we found in some others, a feeling that America and other countries as well were watching Russia with unfriendly eyes and we found it hard to convince some of them that we were entirely friendly to their plans and much interested in their working them out to a successful conclusion. Certainly no one can go into Russia, see the enthusiasm manifested by all classes of people for the present plan of government, and feel that this enthusiasm will be wasted. To have enlisted the interested efforts of such masses of people in so few years is a very significant thing. In Moscow one sees many strained and worried faces for food is scarce there just now and life is hard. But out in Siberia there is a look of assurance in the faces of the people one sees, particularly in the young faces. Several people said to us, "Russia is a country for the young." It is not so good for the old, perhaps. It is too hard just now. Too many must be sacrificed for the good of the whole.

BONARLAW.

Mr. and Mrs. Clayton Rowe spent Wednesday evening with Mr. and Mrs. John Loin, Stanwood.

Mr. and Mrs. Gauphin and Mr. and Mrs. Adin Darling, of St. Catharines, are spending Thanksgiving with Mr. and Mrs. Ed. Anderson.

Mr. and Mrs. Will T. Allan have returned to their home here after spending a few days in Tweed with friends.

Mrs. Ed. Anderson and daughter, Susan, have returned to their home here after spending a few days in St. Catharines with the former's sister, Mrs. Adin Darling.

The Rylston W.I.S. is holding their regular monthly meeting at the home of Mrs. J. S. McKeown.

Mr. and Mrs. Roger Loin spent Wednesday evening with Mr. and Mrs. George Gibson.

Mr. and Mrs. Andrew Thompson motored to Campbellford recently.

Miss Helena Runnels is a guest with her aunt and uncle, Mr. and Mrs. Tom Reid, for a while.

Miss Pauline Dorie and Mr. Dough Cochrane won a prize at Rose Bush's pavilion last Friday evening. Mr. Cochrane was dressed as a cowboy and Miss Dorie was a gypsy girl.

Harry Sweet and Ray Curtis are helping Mac Anderson to build a large stone fence.

That it is illegal for a druggist to allow poisonous drugs to be taken from a vending machine in front of his store, was the decision recently of a judge in England.

Colds

Let it rain or snow...
so long as you take Grove's Laxative BROMO QUININE Tablets at the first sign of a cold, you are safe. Only in these tablets do you get the correct combination of quinine tonic and laxative to ward off colds successfully.

A comfortable laxative

Get your box at any drug store, 30c, and always keep it handy

Grove's Laxative BROMO QUININE Tablets

Help Yourself to Health!

If you are ailing—nerves bad—stomach disordered—backache—rheumatism—skin trouble, etc. — you are suffering needlessly.

FOR QUICK RELIEF, USE THE WELL-PROVEN HERBAL REMEDIES OBTAINABLE ONLY FROM THE STORES OF
DR. THUNA BALSAM REMEDIES LIMITED
Head Office - TORONTO
Peterborough Address: 183 Charlotte Street. 'Phone 3248
"GET THE ORIGINAL ONLY — LOOK FOR THE PICTURE OF THE ORIGINATOR ON EACH BOTTLE."
8d-8,7,10,12,14

COMMERCE COUNCIL MEMBERS VISITS NORTHERN ONTARIO

Investigating Industries in Northern Sections of Ontario and Quebec.

COVER WIDE AREA.

The industries of northern Ontario and northern Quebec are mining, forestry, the tourist trade and agriculture. During the first ten days of October nearly one hundred representatives of the Canadian Chamber of Commerve visited Kapuskasing, Cochrane, North Bay, Rouyn, Timmins, Swastika, Iroquois Falls, Abitibi, Cobalt and Sudbury. It was their desire to secure a better knowledge of these industries and a more sympathetic understanding of the aims and ambitions of those who are developing the resources of this northern frontier.

These members of the Chamber of Commerce tramped for miles through the catacombs which have been hewn out of solid rock to gain access to the troves of gold, silver, copper and nickel. In the stopes they listened to the continuous roar of the miners' drills. In the mills, where the rocks were crushed to fine dust before being chemically treated, they studied these great chemical laboratories which recover the treasures from the ore. In both mine and mill they talked with the men whose work, courage and imagination are making these riches available.

Cover Wide Area.

They travelled twenty-two miles back into the woods on a logging railroad and enjoyed a lumberman's dinner in a logging camp, while French-Canadian lumbermen sang the old songs of Quebec. They followed the logs out of the woods into the towns where millions of dollars had been expended in building the stage on which they saw these logs transformed by gargantuan mill stones and chemicals into pulp. The liquid pulp was carried through dozens of drying rollers, each fifteen feet in diameter, at an unbelievable speed, and there was no single intermediate point where these observers could feel certain that the liquid had ceased to be individual particles of pulp and had become the continuity—paper. The long rolls of paper were carried out in the freigh cars and disappeared until they were later seen again on the streets car ying the latest news of Canadian development and progress.

The people of the north country drove these representatives of Canadian industry and trade through many miles of rich agricultural land, and told them that in the future the greatest source of revenue in that country would be neither from the forests nor the mines but from livestock and harvests. Possibly this confidence in the future of agriculture in this area was the most surprising feature of the trip.

The scenery was impressive and the roads were excellent. It was easy to understand that the increase in the inflow of visitors has been so rapid that accomodations have become inadequate. There can be no doubt that this country is destined to become one of the great playgrounds of the world. The completion of the railroad to James Bay will open another important area to visitors where thousands will come to look upon the waters of this mighty inland sea.

In spite of the present low prices for metals, newsprint and agricultural products, there was optimism, courage and enthusiasm throughout this country. The men believe in the future of their land and are confident that the north country will be the stage for developments no less impressive than those which have been taking place in other parts of Canada.

Each of the tours of the Canadian Chamber of Commerce has given the business men of the country as a whole, impressive pictures of the resources and possibilities of some part of Canada. There is no single organization which has done more to encourage the economic unification of the country and none which has done more to promote confidence in the future of Canada.

BIRTH

NORTHCOTT—On November 7, 1930, at Henry Ford Hospital, Detroit, to Mr. and Mrs. Walter Northcott, a daughter, Priscilla Ann.

DEATH

BRIEGEL—In Peterborough on Tuesday, November 11, 1930, at his late residence, 591 Gilmour street, Frederick Briegel, aged eighty-seven years and seven months. Funeral private.

FOR SALE
FORD ROADSTER
1929 Model; A-1 condition. Cheap for quick sale. Phone 3009-W.

KELLY'S

Are now handling and can give you the utmost of satisfaction in
IMPERIAL OIL CO.'s
HIGH GRADE
FURNACE FUEL OIL
Fully equipped to give whatever service is demanded
—Also—
Welsh, Pocahontas and D. & H. Anthracite Coal, Solvay Coke, Hard and Soft Wood
PETERBORO FUEL & TRANSFER Company, Limited.
134 Aylmer St.
Phone 270, 848

ADVERTISE IN THE EXAMINER

PUBLIC NOTICE

To Purchasers of Printing in Peterboro

My attention having been drawn by unemployed printers to the scarcity of work in the printing trade in Peterborough at the present time, citizens are kindly asked to assist in providing employment to printers by confining their purchases of printing to Peterborough job printers, thereby relieving unemployment in the printing trade.

ROLAND DENNE, Mayor.

Mayor's Office, Peterborough, Nov. 6, 1930.

5d-11,13,15,17,19

"It's Confidence That Does It"

TWO DAYS SPECIAL

HEAD LETTUCE (Fresh) 10c, 3 for 25c
EMPEROR GRAPES ..... 2 lbs. 19c
SEEDLESS ORANGES:—
Dozen 39c
Dozen ..... 20c; or 2 Dozen 35c
SNOW APPLES ..... Peck 50c
QUAKER CRACKELLS ..... 2 Pkgs. 25c
AMBER HONEY ..... 5 lb. Tin 39c
SEEDLESS RAISINS ..... 2 lbs. 19c
(Grocery Orders Delivered Free)

Porter S. White Co.
Phones 1900 2900 **Groceterias** 332 GEORGE 346 CHARLOTTE

PROBABILITIES.
Fresh south and south-west winds, mostly cloudy and mild to-day and Thursday. Showers in some localities.

The Evening Examiner

HOME EDITION

IF IT WILL HELP PETERBOROUGH AND DISTRICT, THE EXAMINER IS FOR IT.

VOL. LXV., No. 112 — PETERBOROUGH, ONTARIO, CANADA, WEDNESDAY, NOVEMBER 12, 1930 — PRICE THREE CENTS

KING GEORGE OPENS ROUND TABLE PARLEY

Bush Fires Cause Trouble In Methuen

LATE FALL FIRES CAUSING WORRY TO FIRE RANGERS

500 Men Are Engaged in Fighting Bush Fire in Apsley District.

800 ACRES BURNED.

Hunters Are Blamed For Many of Fires at This Time of Year.

(Examiner Correspondence)

APSLEY, Nov. 12. — Eight hundred acres of woodland in Methuen township were swept by fire on Monday, and every available man in Apsley and the nearby district was pressed into service to check the outbreak which is believed to have been caused by hunters.

With the closing of the tourist season a few weeks ago, the main force of fire rangers throughout Peterborough and Hastings county was withdrawn, but with the invasion of the hunters fires have broken out in many parts of the district causing a great deal of anxiety and labor to the chief fire rangers who have been kept on duty at several central points, including this village and who have been forced to augment their forces.

Fires On Runways

It is said that hunters have a practice of building fires on the "runways" while watching for deer, and from these sources the sudden and general upflaring of flames in the dry underbrush this week is believed to have spread into a wide menace in several townships.

Mr. Hess, the chief fire ranger for this district, in an interview with the Examiner this morning stated that there were five hundred men engaged in suppressing fires in his area. They were being reported hourly to his department, Monday's list totalling fifteen.

From the lookout tower on Huckleberry Plains Mr. Hess himself observed the smoke of forty spearate fires in the surrounding country, most of them presumably along the deer runways. A few minutes after this morning's interview a big fire in the vicinity of Bottle Lake was reported by telephone to the Apsley Ranger's office.

This is an unprecedented condition at this time of the year. The woods are dry as tinder, due to the fact that there has been no rain nor snow for a month, and in the leaves and underbrush a fire spreads with alarming rapidity.

From the Fire Ranger at Tweed at noon today The Examiner learned that in one area mentioned above twenty-two individual fires were being fought by men who had been enlisted to assist the ranger.

Fire Fighters Wash Soot From Streets

The Fire Department was yesterday afternoon called upon to wash the surface of George street between Brock and Hunter streets. The request came from several of the merchants, into whose stores was being tramped soot, which lay in a heavy coating over the surface of the street. The soot was blown from a chimney on the building at the corner of George and Hunter street, where workmen are busily engaged razing the large mansard roof, on the orders of the Toronto Trust and Loan Company.

The brigade also dealt with a fire at 206 Sherbrooke street, which was not of very serious proportions. Another call was also received from 305 George street, where an oil heater had literally filled a room with heavy black smoke, giving rise to the belief that a fire had broken out.

Double Speakers At Engineers' Meeting

A. L. Killaley, Superintendent of the Trent Valley Canal and Ross L. Dobbin, Manager of Peterborough Utilities Commission, who both went aboard the R-100 at St. Hubert airdrome recently, will give their colleagues of the local branch of the Engineering Institute of Canada a full report of their experiences on that occasion. The lecture will be illustrated by films taken with Mr. Dobbin's Cine' Kodak, and will doubtless arouse a great deal of interest.

The meeting is scheduled to take place in the Paragon Hall at 8 p.m. on Thursday evening.

Premier MacDonald Appears Worn Out

LONDON, Eng., Nov. 12. (CP) Prime Minister Ramsay MacDonald, when he addressed the Indian round-table conference today after being appointed chairman, spoke slowly and appeared to be making one of the greatest efforts of his career. He seemed rather worn and there were shadows of fatigue about his eyes. Usually he speaks extemporaneously but to-day he read carefully from a manuscript while ripples of applause frequently interrupted him.

AGED RECLUSE SLAYS ENEMY IN PISTOL DUEL

Glare of Blazing Home Attracts Neighbors to Scene of Tragedy.

LITTLE HOPE FOR VICTOR.

Wife 16 Had Divorced Farmer of 70 to Marry Victim of Fatal Scrap.

BALTIMORE, November 12 (C.P.).—The glare of flames early to-day in a Howard County home revealed a fatal duel between Herman Westphal, 70, known to neighbors as a recluse, and Charles Hubble, 40, who had married the young woman who four years ago divorced Westphal.

Hubble, a farm laborer, was found dead, with a bullet in his head. Westphal, farmer and caretaker, had a wound in his left side, and physicians at a hospital here said they had little hope for his recovery.

Enemies for Years.

Police said the two men have been enemies for several years. About four years ago, they were told, Westphal was married to a 16-year-old girl, Gussie Dressler. They lived together only a short time, and she obtained a divorce and married Hubble.

The tragedy came to light with the discovery of the burning home.

Part Of Chinese Wall Found By Explorers

STOCKHOLM, Sweden, November 12 (C.P.). — What appears to be another section of the "Great Wall of China" has been discovered in the Gobi Desert by the Sven Hedin Expedition, its leader informed the newspaper Dagens Nyheter by telegram to-day.

It is in the neighborhood of the River Etsingol, north of Kiara, the message said, and the section is well preserved for a stretch of several hundred yards. Its construction and materials appear to date it in the Han Dynasty.

Peterboro Hunt Club Probably Set Record

Word has just been received from the Peterborough Hunt Club, which is at present hunting in the Pakesley district, that on the first five days out the members had all but two of filling their quota. George Robertson was one of the first members of the club to bag his deer, and he brought down one of the largest bucks shot in that district in years. Dr. Meighen of Ohio has also a fine buck to his credit.

Major Winterbottom Passes Examinations

KINGSTON, Ont., Nov. 12 (Special to The Examiner).—Lieut.-Colonel R. I. Moore, Victoria and Haliburton Regiment; Major G. G. Winterbottom, M.C., D.C.M., Peterborough Rangers, and Major A. D. Thorne, Durham Regiment, have completed the Militia Staff Course of 1930, and have satisfactorily passed their examinations.

LANDSLIDE KILLS CHILD

FUNCHAL, Madeira Island, Nov. 11 (AP)— A huge boulder toppled from the steep cliffs which border the National Road to-day, burying a child in the landslide and injuring two pedestrians. Several houses at Sarmago were abandoned as cracks appeared in their walls.

PRINCE OF WALES TAKES CONTROLS OF VISITING DO-X

Royal Heir Lauded by Seaplane's Chief Pilot on his Performance.

TOASTS EXCHANGED.

Second Flight Taken that Visitor Might See Monster Rise Off Water.

CALSHOT, Eng., Nov. 12. (AP)—The Prince of Wales took complete control of the giant German seaplane DO-X for ten minutes during a half hour flight he made in her today.

"He is a very fine pilot" was the compliment paid the Prince by Flight Lieutenant Meltz, the plane's chief pilot.

While in the air, the Prince toasted the Commander and wished him success on the forthcoming Atlantic flight. In return Captain Christiansen and the crew drank the Prince's health.

After the flight in which the Prince participated, the DO-X made a second and shorter one in order that he might see her take off and alight on the water.

Used Canadian-owned Ship

The Prince had flown from London earlier in the day in a powerful amphibian plane owned by Captain Robert Holt, a wealthy Canadian, landing at the airport not far from where the DO-X rested on the water.

The guests made a brief inspection of the plane, then her twelve motors cut loose with a roar, the plane taxied across the water, rose gracefully into the air and turned toward the Isle of Wight.

TWO CARS CRASH NEAR WINNIPEG ONE MAN KILLED

Three Women and Two Male Companions Badly Injured.

RUSHED TO HOSPITAL.

Driver of Second Auto Has Miraculous Escape From Flaming Machines.

WINNIPEG, Man., Nov. 12.—One man was killed and five other persons were rescued from a flaming automobile which caught fire when two cars collided on the outskirts of Winnipeg early today.

5 In Hospital

Robert Simpson was killed while three young women and two men, one the driver of the death car, are in hospital seriously injured. The injured, Mabel Allison, Mary Giles, Herbert Warren, Harry Townes and Gladys Pickering. All are local residents.

The car driven by Warren collided with one which Earl Andrews was driving. Andrews escaped injury.

Federal Agents Round Up Narcotic Ring By Staging Birthday Party for Leader

NEW YORK, Nov. 12 (C.P.).—John Collins celebrated his twenty-eighth birthday last night and Federal agents gave him the surprise party of his life.

For seven months they had worked their way into his good graces, but with little headway, in ascertaining what friends were allied with him in a suspected narcotic ring of wide scope.

So they arranged a birthday party for him and bade him bring all his friends.

To-day Collins, his wife and fifteen of the more than seventy guests who came to the party in a Times Square restaurant last night were under arrest as participants in a narcotic ring whose business, the Federal men said, ran to fifty thousand dollars a week.

Other arrests were expected during the day.

"Pepsodent" Pair Delights Kiddies

A line of excited and enthused children that stretched, almost four deep, from the entrance of the Capitol Theatre to the corner of King street, waited patiently yesterday afternoon for the opening of the special children's matinee, to see Amos 'n' Andy in "Check and Double Check." They milled and crowded around the box office and it required a lot of determined effort on the part of P.C. Deannard to keep them in line. The genial officer almost lost his temper when he discovered that a couple of hefty-looking youths had usurped the places of two small girls at the head of the line. He ejected the offenders and made them wait on the side-lines, while outraged feminity was installed virtuously in the front ranks.

STUDENTS FIGHT BERLIN POLICE; SEVEN ARRESTS

Riot Commences Between Socialist and Fascist Party Admirers.

GIRL IS BEATEN.

Scrappers turn on Officers When University Battle Interrupted.

BERLIN, Nov. 12 (C.P.) — The serenity of Berlin's academic life was badly upset to-day when the University became the scene of a three-cornered fight in which one girl student was beaten and several male students were severely injured.

The clash started between Socialists and Fascist students and the police then took a hand with the fight winding up between the police and the Fascists.

Seven Fascists Jailed

Seven Fascist students finally were locked up. The clashes started as a repetition of encounters yesterday between leaflet distributing Socialists and objecting Fascist students, but they soon developed to such proportions that the President of the University and the Police Commissioner had to take a hand.

"Germany awaken," shouted the Fascists, mixing these cries with "Out with the Jews." Then they turned their verbal guns on the police and sang mocking songs when the officers sought to establish order.

Princesses On Visit Are Heavily Veiled

LONDON, November 12 (C.P.).—A group of princesses who have come half way across the world with their husbands to attend the Indian Round Conference will go home, at last, without having seen the shops of Bond and Regent Streets.

As a matter of fact, anything they do see will be only through the folds of the "Purdah" veil which conceals the face of a Marahanee from the gaze of her subjects.

Toronto Police Take Suspect After Chase

TORONTO, Ont., Nov. 12 (C.P.).—A man giving his name as George Mirrer of Louisville, Kentucky, is in custody here, following an exciting chase in the downtown section of the city. Mirrer entered the drug store of Frank Hasmall, and is alleged to have driven the proprietor and a clerk into the basement, after seeking to force them to drink morphine. When arrested Mirrer had $18 in his pockets, two bottles of morphine and a loaded revolver.

NORWAY ADMITS CANADA'S RIGHT TO ARCTIC GROUP

Sole Ground For Dispute as to Dominions Sovereignty in Great Sector Removed.

EXPLORER REWARDED.

In Return Canada Gets Sverdruy's Maps, Notes and Diaries.

OTTAWA, Nov. 12 (C.P.) — The Government of Norway has formally recognised the Canadian title to the Arctic islands commonly known as the Sverdrup group, comprising Axel, Heiberg, Ellef Ringnes, Amund Ringnes and King Christian. This friendly action on the part of the Norwegian Government removes the one possible ground of dispute as to Canadian sovereignty in the whole Arctic sector north of the Canadian mainland.

Announcement that Norway has given formal recognition to the Canadian title of these northern islands was made yesterday by Sir George Perley, acting prime minister.

Discovered in 1898

The islands in question were discovered and explored in the years 1898-1902 by Commander Otto Sverdrup, leader of the Norwegian polar expedition in the "Fram."

With the announcement from the acting premier came a statement from Senator Robertson, Minister of Labor, that the Dominion had paid Sverdrup $67,000 in return for the services rendered by him in his explorations and discoveries. From the explorer Canada will receive the original maps, notes, diaries and other documents relating to Sverdrup's expeditions. The payment was described as the liquidation of an old Canadian obligation.

Axel Heiberg, the largest of the four islands, is situated approximately 850 miles north of the Arctic Circle and is one of the farthest northern islands in the Canadian Archipelago. It is about 250 miles long and 100 miles wide. The other islands are smaller in size.

GUTHRIE LEAVES ENGLAND FRIDAY.

Hon. C. H. Cahan and Many Other Canadians at Imperial Parley Ready to Sail.

ADVISERS RETURNING

LONDON, Nov. 12 (By George Hamblin, C. P. Staff Correspondent) —Hon. Hugh Guthrie, Canadian Minister of Justice and delegate to the Imperial Conference, will return to Canada on the steamship Empress of Australia, sailing from Southampton for Quebec on Friday.

Hon. C. H. Cahan, Secretary of State, who has been in England and Europe for some weeks, will also return on board the Empress of Australia.

A number of Canadians who came to London as advisers to the Canadian delegation to the Imperial Conference, will sail for Canada on the Duchess of Bedford, leaving Liverpool on Friday. They include J. E. Head, legal adviser to the Department of External Affairs; W. W. Swanson, Professor of Economics of the University of Saskatchewan; Lieut. H. L. Cameron, of the Department of National Defense; Brig.-Gen. A. G. I. McNaughton, Chief of the Canadian General Staff, and H. M. Tory, President of the National Research Council.

R. H. Coats, Dominion Statistician, will return on board the steamer Doric, sailing from Liverpool on Friday for Quebec and Montreal.

John J. McPharlane of Calgary will also sail on the Duchess of Bedford.

Bank Branch Manager Sentenced To 3 Years

GUELPH, Ont., Nov. 12. —(CP)— Pleading guilty to two charges of forgery and theft from the Imperial Bank George McNee, 32, former manager of the Belwood branch of the bank, was sentenced to three years in Portsmouth penitentiary on each charge when he appeared before Magistrate Watt in police court here today. The sentences are to run concurrently. Although the charges only mentioned $350. Both Crown Attorney J. M. Kearns and P. Kerwin defence counsel stated that the total amount of McNee's defalcations is $4,092.

QUEBEC PROVINCE SHOWS SURPLUS OF $2,005,730 DURING PAST YEAR

Liquor Commission Has Most Prosperous Session, Netting $9,560,791 Profit.

COST OF EDUCATION UP.

QUEBEC, Que., Nov. 12 (C.P.) — The Province of Quebec shows a surplus of $2,005,730, according to the financial statement for the fiscal year ending June 30, as shown in the Quebec Official Gazette. Total receipts for the year were $59,113,725, including receipts from loans and trust funds and all other sources. Disbursements totalled $57,107,995. This compares with $51,449,040 receipts last year and $46,841,257 expenditures.

Liquor Commission Sets Record

Noteworthy in the accounts are the figures for the Quebec Liquor Commission, which proves to have enjoyed the most prosperous year of its history ,with a total profit of $9,560,-791. To this is to be added a total of $2,248,611 in licenses from shops, hotels, restaurants, etc.

Motor vehicles brought to the Provincial Treasury a total of $9,395,689, which represents an increase of $1,-261,910 over the previous year. Of the total $5,423,650 arose from the Motor Vehicle Tax and $3,972,038 from the Gasoline Tax. Both items show an increase.

Taxes on commercial corporations totalled $4,444,492, an increase of $378,097.

The effects of the higher succession duties, on the larger estates, a scale which went into effect at the last session, had but little time to make themselves felt in three months, but nevertheless income from this source reached $5,268,088, an increase of $1,084,512.

The weak condition of the stock market is reflected in the drop in receipts from the transfer tax on bonds and stock shares, which fell off from $980,433 to $79,296.

Civil Service Costs Up

Civil Service costs have been tripled in twenty years, the cost of the service for this year being $2,009,-649. The cost of the public debt fell to $4,406,613, a decrease of $930,694. Administration of justice and legislation show but slight increase in cost.

The cost cost of education reached the highest mark in the history of the Province with an expenditure of $4,480,490.

At one time recently there were strikes in 30 industries spread over 50 cities throughout Spain.

British Gov't Rejects Scheme By Bennett

LONDON, Eng., Nov. 12. (C. P. Cable)—The British Government today definitely rejected the Canadian offer of reciprocal Empire tariff preferences put forward by Premier R. B. Bennett at the opening of the Imperial Conference.

The Empire Premiers sat until 7 o'clock this evening and found themselves unable to reach any agreement on alternative decisions. They will resume the discussions tomorrow.

Spanking Suggested For Hamilton Trio

HAMILTON, Ont., Nov. 12 (C.P.).—John Smith, 23, Elmer Peeler, 24, and Reginald Poole, 26, were arrested after an unsuccessful attempt to seize a woman's purse. The trio appeared for sentence this morning.

The sentence was not forthcoming, but His Worship intimated in Police Court that if the trio reported on Friday that they had submitted to a sound spanking at the hands of the police in the meantime, that he would be prepared to suspend sentence.

The trio fairly "yipped" out a call for immediate strapping in order that they might get their liberty. Their wish will be granted.

Germany Not Seeking Revision Of Payments

BERLIN, Nov. 12.—(A.P.)—Preparation by the Reichstag Foreign Relations Committee of a record of German reparations payments to the former enemy countries in no wise means that Germany is preparing to seek further revision of the reparations agreements, the Associated Press learned to-day on high authority.

This is merely a routine procedure occasioned by the expiration of the old Reichstag and the convening of a new body. The previous compilations were considered obsolete and the new Foreign Relations committee wants its facts brought up to date.

Happier Day Seen For Indian People By His Majesty

Eighty-six Delegates Gather in Royal Gallery of House of Lords as Britain's Ruler Urges For Solution of One of Empire's Most Pressing Problems.

FIRST TIME IN HISTORY THAT PRINCES OF INDIA AND BRITISH STATESMEN MET ROUND SAME TABLE

Premier Ramsey MacDonald Elected Chairman of Conference—Warns of Heavy Responsibility and Urges That All Proceed With a Will For Success.

LONDON, November 12 (By George Hambleton, C.P., Staff Correspondent). — India turned a new and fateful page in her momentous history to-day. In the Royal Gallery of the House of Lords, with the gilded statues of Norman Kings looking down on many gilded chairs, the King in a speech of ten minutes opened the Indian Round-Table Conference.

It was such a scene as not even Westminster has witnessed before. East and West met on common ground. The Princes and peoples, the clashing races, castes, and creeds that make up vast and mysterious India met in common purpose. The sombre formality of the Occidental morning coat predominated, but across it splashed the many-colored turbans, and the flashing jewels of the East.

Dominion Premiers Present

And it was a scene that symbolized the vastness and variety of the British Commonwealth of Nations. Just behind the ruling princes sat Premier R. B. Bennett of Canada and the Premiers of other Dominions. His Highness the Aga Khan, spiritual leader of the Moslem millions, chatted with Rt. Hon. J. H. Thomas, Secretary for the Dominions, just before the entry of His Majesty. The Aga Khan, who is a famous racehorse owner as well, was in morning dress.

The Maharajah of Nawanagar, better known a "Ranji" his cricketing days long behind, sat with the other princes, wearing a flowing turban. A circle of diamonds gleamed in the deep green of the turban worn by the Maharajah of Alwar, member of an extremely ancient Rajput family. A bracelet flashed on the wrist of the Majarajah of Patiala, ruler of the largest state in the Punjab, as he moved the appointment of Premier MacDonald as chairman of the conference, speaking in precise English.

Lord Reading, who first went to India as a cabin-boy, chatted with Indian statesmen he had known as India's Viceroy. Mah Janmah, who is reputed to earn $150,000 a year at the Bombay Bar, toyed with a very occidental monocle, as towards the end of the proceedings, he made significant references to Dominion status for India. Among the many celebrities, Indian and British, the figure of Sir John Simon, great jurist and head of the Statutory Commission which investigated the question of Indian statutory reform, was notably absent.

First Parley Of Its Kind

"More than once the Soverign has summoned the sentries on the side of India, but never before have the British and Indian statesmen and rulers of Indian States met as you now meet in one place and around one table to discuss the future system of Government for India and seek agreement for the guidance of our Parliament as to the foundations upon which it must stand."

"Nearly ten years ago in a message to my Indian Legislature, I dwelt upon the significance of its establishment in the constitution prevalent in India. Ten years is but a brief span in the life of any nation, but this decade has witnessed not only in India but throughout all the nations forming the British Commonwealth, a quickening and growth in ideas and aspirations of nationhood which defy the customary measurement of time. It should therefore be no matter of surprise to the men of this generation that as we then contemplated it should have become necessary to review the results of what was begun ten years ago and to make further provision for the future.

"With such a review as has been later carried out by the commission appointed by me for that purpose you will have before you the outcome of their labors, together with other contributions which have been or can be made to the solution of the great problem confronting you.

Momentous Task.

"No words of mine are needed to bring home to you the momentous character of the task to which you have set your hands. Each one of you will, with me, be profoundly conscious how much depends to the whole of the British Commonwealth on the issue of your consultations. This community of interest leads me to come forth and it is a happy augury that there should be present to-day the representatives of my Government in all the sister states of this Commonwealth.

"I shall follow the course of your proceedings with the closest and most sympathetic interest, not indeed without anxiety, but with a great confidence. The material conditions which surrounded the lives of my subjects in India affect me greatly and will be ever present in my thoughts during your forthcoming deliberations.

"I have also in mind the just claims of majorities and minorities of men and women of town dwellers and tillers of the soil, land owners and tenants, of the strong and the weak, of the rich and the poor, of the races, castes and creeds of which the body politics is composed.

Hopes for Best

"For these things I care deeply. I cannot doubt that the foundation of self government is in the fusion of such divergent claims into mutual obligations and in their recognition and fulfilment. It is my hope that the future of the Government of India, based on this foundation, will give expression to her honorable aspiration.

"May your discussion point the way to a sure achievement of this end and may your names go down in history as men who served India well and whose endeavors advanced the happiness and prosperity of all of my beloved people. I pray that Providence may grant you in bounteous measure wisdom, patience and good will."

When the King had finished speaking, the Maharajah of Patiala, ruling Prince of the Punjbs and Chancellor of the Chamber of Princes, in a short address proposed that Premier Ramsay MacDonald be named chairman of the conference.

(Turn to Page 3, please)

OLD MANUSCRIPT BROUGHT TO U. S.

Collection of James Boswell's Writings on Career of Dr. Samuel Johnson Found.

PRICE KEPT SECRET.

NEW YORK, November 12 (C.P.). —A musty, treasured, and hitherto unknown collection of James Boswell's original manuscripts on the career of Dr. Samuel Johnson is on the high seas, bound for the United States.

Col. Ralph H. Isham has acquired the papers from Lord Talbot de Malahide, a descendant of Boswell, from whom he secured a similar collection in 1927. They include 107 pages of the original of "The Life of Samuel Johnson," the complete original of "The Journal of a Tour to the Hebrides," a projected outline of a biography of Lord James, and numerous letters between the writer and his biographer, Col. Isham said.

While he refused to divulge the price paid, Col. Isham said the collection might overshadow in value his previous acquisition, which was described by scholars at the time as the find of the century, and which a New York book dealer priced at $80,000.

5 Prisoners Escape From Guelph—2 Free

GUELPH, Ont., Nov. 12 (C.P.) — Walter White of Gananoque and Clifford Marshall, alias Grant, of Guelph, both facing terms in Portsmouth Penitentiary on expiration of their sentences here, escaped from the Ontario Reformatory yesterday and are still at large. Michael Huard of Ottawa, and William Bradt, two other inmates who made a break for freedom at the same time, were retaken by guards a short time after their escape, and a third man, whose name was withheld by the authorities, later returned to the institution and gave himself up.

The two prisoners for whom the guards are now searching are thought to have been the ringleaders in the escape.

TAXICAB BY-LAW DEFERRED UNTIL MIDDLE OF 1931

Judges Coatsworth and Morson Deny Being Told Mayor Would Refuse to Sign.

MATTER LONG INVESTIGATED

Have No Desire to Make Decision of Board Subject in Civic Election.

TORONTO, Ont., November 12 (C.P.) — In an elaborate statement issued to the press Judge Emerson Coatsworth and Judge F.M. Morson, members of the Toronto Police Commission, of which Mayor Bert S. Wemp is chairman, give their reason for the signing of a by-law last June concerning taxicab regulations, which has resulted in a storm of protest from the taximen and considerable comment by local newspapers.

Long Investigation.

In their statement Judges Morson and Coatsworth declare the most careful investigation has been made and information obtained from 75 cities in Canada and the United States and also from London, England and the by-law in question is the pronouncement of the Board after hearing deputations from all taxi owners and drivers, and after full deliberation in which no less than three mayors, including the present Mayor Wemp, took part. The question of regulating taxicabs and traffic arising therefrom has been before the board since May, 1928, the Commissioners state.

Mayor Wemp has been absent (no doubt unavoidably) from several meetings of the board, the statement continues. One of these was on July 10 last, when the by-law as approved by the city solicitor, was passed in regular routine by the other members of the board. Neither of us ever heard, or were told by any person whatever, that the Mayor would refuse to sign the by-law, and at a subsequent meeting when he was again absent, the by-law was signed by the acting chairman in regular routine.

Referring to the two main objections to the by-law, the installation of taximeters and finger-printing, the statement says the zone system is fundamentally unsound, as by it one person contributes to pay part of the fare of another.

Finger-printing Done in New York

Regarding finger-printing, the Judges state this is done in London, New York, Cleveland, Los Angeles and Detroit.

In conclusion, the Judges state: "It is to us a matter of regret that this by-law has been left unchallenged since July until the present time, on the eve of a civic election, when there is danger of its purpose being misunderstood or misinterpreted. Under these circumstances and as our power to pass on the by-law is being questioned, we will at our next meeting have its operation postponed until the middle of next year."

Wemp Refuses to Comment

TORONTO, Ont., Nov. 12. (CP)— "No, I did not approve of it," declared City Solicitor C. N. Colquhoun when shown that portion of a statement issued by Judge Emerson Coatsworth and Judge Morson that the taxicab by-law was approved by the city solicitor.

"What is more" continued Colquhoun, "I do not think deputy solicitor Angus approved of it either. I think what happened was that Mr. Angus was called in by the Board of Police Commissioners and given instructions as to what the by-law should contain, and then drafted it accordingly."

Mayor Wemp, who declined to sign the by-law, refused to comment on the statement issued to the press by his fellow members of the Board.

China threatens to become a keen rival of Japan in the world's silk trade.

Sailor Hangs To Log 3 Days After Wreck

EUREKA, Cal., Nov. 12 (C.P.)—Jorgen M. Greeve, Chief Officer of the schooner Brooklyn, which sank off the Humbolt Bar here late last Saturday night, has been found alive at sea holding to a piece of bulkhead from the ship. He was picked up by the Two Sisters, a fishing boat, and brought to a hospital here. Greeve had gone without food and water since Saturday afternoon, when the schooner cracked up. He said he was unconscious some of the time he was clinging to the wreckage, but managed to hold on. Physicians said the Chief Officer would recover.

TRAIN WORKLESS IN PEACE ARMY

Vancouver Business Men Have Scheme to Get Over Unemployment Situation.

DO PUBLIC WORK.

VANCOUVER, Nov. 12 — (CP) — Recruitment of a national army of workers to be fed, paid and maintained at productive occupations on the public demesne as soldiers of peace is advocated by a group of Vancouver's leading business men in an Armistice Day message made public yesterday.

First name on this memorial to members of Parliament and business leaders of Canada is that of Sir George Bury, former executive of the C. P. R.

The plan, as embodied in the memorial, follows:

Expressing belief that the current economic depression imposing suffering and hardship upon thousands of families is a condition comparable to war, they call upon Canada's national leaders to employ drastic measures such as war would justify

1—Recruiting of a peaceful army.
2—Voluntary enlistment.
3—Acceptance upon proof of unemployment and no other means of existance.
4—Enlistment for six months.
5—Army pay, army regulations, army allowance to dependents.
6—Boarded in camps, fed, trained physically and entertained as at war.
—Furnished with the tools of peace.
8—Used for works on the public demesne and not for private exploitation. There are all kinds of work that should be undertaken but until it could be organized this army should be given physical drill and treated as if training for war but without war instruments.

CANADA TO STAY WITHIN EMPIRE

Premier Ferguson Addresses Canadian Veterans' Banquet in London.

MESSAGE SENT HIS MAJESTY

LONDON, Nov. 12 (C.P.)—"No matter what is the outcome of the Imperial Conference, it cannot shake the determination of the Canadian people to live under the Union Jack," said Hon. G. Howard Ferguson, Premier of Ontario, last night, when he was one of the speakers at a dinner of 450 Canadian veterans of the Great War. Mr. Ferguson told the gathering that the fact that the United States entertained a wholesome respect for Canada was largely because the Dominion was in the habit of asserting herself. When the British people understood Canada in that light, and, perhaps, assumed more of the assertive role themselves, he was sure the Motherland and the Dominion would get closer together. The Canadian veterans sent a message of loyalty to His Majesty the King, and received a gracious answer within what seemed but a few minutes.

SOLLOWAY MILLS PLACED IN CELLS TO SERVE TERMS

Brokerage Firm Heads Withdraw Appeal on Calgary Sentences.

TOTAL TIME 5 MONTHS.

Pair Since Arrest Have Paid Alberta and Ontario Govt's $525,000 in Fines.

CALGARY, Nov. 12. —Assigned to cells in the Lethbridge jail, Isaac W. G. Solloway and Harvey Mills, President and Vice-President of the once Dominion-wide brokerage firm of Solloway, Mills & Company, have commenced to serve terms of imprisonment imposed by Mr. Justice Ives here in June following their conviction of "bucketing" and "attempting to affect the market values of stocks."

Solloway was fined $225,000 and sentenced to four month in jail. His partner was fined $25,000 and a jail term of one month imposed. Both appealed, and the Crown launched a counter-appeal, seeking a more adequate sentence.

Withdraw Appeal,

The appeal was scheduled for hearing yesterday, but counsel for the brokers announced they had withdrawn their appeal, and would serve the jail terms.

At the same time announcement was made that the Crown had withdrawn its counter-appeal.

Since their arrest, during the Dominion-wide brokerage probe in January, Sololway and Mills have paid fines totalling $525,000 to the Alberta and Ontario Governments.

ARMISTICE DAY AT MILLBROOK

School Children and Parents Gather at Cenotaph in Town Hall Square.

REV. J. RIDDELL SPEAKS.

MILLBROOK, Nov. 12 (Examiner Correspondence).—A reverent hush fell over the community yesterday when the citizens gathered at the Cenotaph in the Town Hall square for the observation of the twelfth Armistice Day service, the pupils from the Continuation and Public Schools marching in a body, with their respective teachers, to the place of meeting, while the Cadet Corps, though not in uniform were under the command of their instructor, Lieutenant B. B. Dawson, and had a section to themselves at the east side of the Square.

Business and traffic were alike suspended on King Street in its downtown section, when the bell rang at 11 a.m., calling the people to the service, at which Rev. W. W. Jones, B.D., pastor of Saint Andrew's United Church, was chairman, the two minutes' silence being impressively observed as the opening feature of the program.

The Reeve, P. Stinson, and the local clergy occupied the Town Hall balcony, and following the period of silence during which those who had made the supreme sacrifice were remembered, the hymn, "Abide With Me," was sung.

Rev. Riddell Speaks.

Rev. John Riddell, pastor of Grace Presbyterian Church, who is himself a returned soldier, gave the address, eloquent with feeling and impressive in delivery, the presence of the school children leading to emphasis being placed upon the fact "that a generation is growing up who do not know the old story; they were unborn on that grey November morning, somewhat like to-day, only the rain was falling, when the soldiers awoke on the shell-shocked fields, a hush fell upon the battle-line, and officially the word came that the Germans had given up resistance, and peace was in sight. To-day we celebrate this great incident in history."

"The obligation to remember those men still ill in hospitals, hopelessly crippled, those who lie in Flanders' fields, and those still alive and well, means that we are pledged to take up their cause, and to remain true for the principles of justice, truth and honor, for which they fought, that these laws may be forever maintained."

"We cannot honor them; they honor us. We enjoy the privileges they secured for us—national, social, and economic—and our responsibility is to hand these on to the progeny of mankind yet unborn, and to care for the dependents of those who gave and those who were willing to give, their all."

The disgrace of having returned soldiers standing in the bread lines of our cities, with more wheat in the world than there ever was before, was strongly scored: "Can a state demand life, and then deny the means of livelihood?"

The disquieting general conditions of the world at the present time were vividly pictured, and though ePace Conferences are in session, the speaker insisted that peace will not be ensured until the nations cease leaving Christ out of their economic and international problems. "Our Great Master gave us the law by which peace may exist: "Love God with all that you have and are, and your neighbor as yourself."

In conclusion Rev. Mr. Riddell, in a most impressive manner, read the names inscribed on the Cenotaph, "the men who maintained the line between freedom and slavery for you and me." The poem by the beloved padre "Woobine Willie" with which Mr. Riddell closed his address, put in other language the thoughts

(Turn to page three, please)

MANY CANADIANS PRESENT AT ONTARIO HOUSE OPENING

Mrs. Jocelyn Thorne Entertains at Tea in House Once Owned By Rev. Louis Jordan and Mrs. Jordan — Mrs. W. H. Cawthra is the Hostess of Smart Dinner.

LONDON, Eng., Nov. 12. (Special to The Examiner. Copyright 1930).—Down the Strand the festive red and white stripes of an awning, sheltered the entrance to the government of Ontario's new office building, 163-164, which, October 21st, held its first gala birthday party. Mr. W. C. Noxon, agent general of Ontario, has been its courteous and efficient guardian since 1921. In front of masses of yellow and red chrysanthemums the Hon. Howard Ferguson, Mrs. Howard Ferguson, Miss Mildred Bennett, Mr. W. C. Noxon and Mrs. Noxon received the guests at the entrance to the attractive room. Miss Bennett was in a pale gray crepe gown with three flounces and wore a gray felt hat, beige fur coat, and carried a bouquet of pink carnations tied with pal green ribbon which was presented to her. Mrs. Howard Ferguson looked smart in a dull red chiffon velvet with gold flowers, made on long lines, with a big bow on the left shoulder and large felt hat of the same colod. Her large bouquet was of dark red chrysanthemums tied with the same shade. A dark blue georgette printed on dark blue velvet was worn by Mrs. Noxon with a small blue toque. Mrs. Noxon carried pink carnations. Mrs. Howard Ferguson wore her beautiful diamond and sapphire pendant, the crest of the province of Ontario, presented to her by some of the women of Ontario.

The main floor was hung with flags and done with a profusion of yellow, red and mauve chrysanthemums in towering vases and stands which also decorated the two buffet tea tables upstairs, where a string orchestra played. The affair was immensely jolly and informal, five hundred people were present, some wandering homewards and some recently arrived.

Every inch of the building was articulate with "Canada." The front elevation rises from two large stones of granite of quaint pink shade. Queenstone blue dolomite has been lured from near the Niagara river for the front of the building. Marble steps from Ontario, marble balustrades and Canadian marble floors for Canadian feet, were shipped to London docks and finished by English stone-cutters. Ontario birch and pine interlaced and woven dexterously into jointless floors and panelling. Nickel from Sudbury has lent its brilliant solidity and the whole of the edifice is a paeon of "Canada". From the reception room, pannelled with Ontario marble, one can view through a huge window the ceaseless flow of the Strand. The clocks work by elecricity and heating is cleverly imprisoned behind the marble walls.

An amazing number of Canadian products were arranged at the entrance on countless shelves, and pictures by Canadian artists hung on the walls. As one woman remarked, "Everything from Canada except the Canadian mosquito."

Canadians Present

Among those noticed, well known in Canada, were: Sir George Badgerow, Mr. and Mrs. Charles Cambie, Mrs. Allan Cassels and her daughter, Mrs. Willis, Sir Frederick and Lady Williams Taylor, Mrs. Kirchoffer and her daughter, Mrs. Clarke Bowker, Mrs. D. A. Dunlop, who returns to Canada the end of November, Mrs. John D. Hay and her daughter, Mrs. Wilson, were among the guests. Mrs. Hay, who has been spending a year on the continent and who sails for Canada at the end of November, was in black with a big corsage of mauve orchids. Mr. and Mrs. Samuel are for some months at their London house in Porchester Terrace, the latter looked very smart in brown. Mrs. W. H. Cawthra was in biege with long coat of the same shade trimmed with fox. Her nephew, Mr. Rankine Nesbitt, accompanied her. Mr. Home Smith, Mrs. Frank Cowan, Oshawa, who wore a very becoming black frock and black hat with touches of white, had her niece, Miss MacMillan of Oshawa with her. Both have returned from Oberammagau and a motor trip through the continent. Mrs' Cowan sails with her niece this week for Canada, on the S.S. Marita ia. Lady Baillie who was in black with a becoming black hat turned off her face, wore some exquisite pearls.

ANNIVERSARY IS OBSERVED AT HASTINGS

Citizens Gather in Town Hall in Memory of Great War Dead.

OBSERVE SILENCE.

Major, the Rev. J. F. Belford, is Principal Speaker of Service.

HASTINGS, Nov. 12 (Examiner Correspondence).—The twelfth anniversary service of Thanksgiving and Memorial was held on Tuesday morning in the Town Hall. There was a large crowd of citizens out to do honor to the gallant sons of Hastings who gave up their lives. An added feature to the service this year was the attendance of the school children from both schools in a body.

Deeve Dr. W. E. Wilson opened the service at 10.30 and thanked the citizens for the large turnout, also the school children, the Excelsior Orchestra and onyone who in any way helped in the preparation and carrying out of the service. To Captain Marryatt, who had charge of the preparations, he extended sympathy on behalf of the citizens of Hastings on the death of his brother. The chairman then called upon Major the Rev. J. F. Belford to take charge of the service.

Major Belford has been the principal speaker at the memorial service held here practically from the start.

The first hymn on the program was "Onward, Christian Soldiers," followed by Psalm (responsive, all standing); Prayer and Thanksgiving were then offered, followed by "O Valiant Hearts."

Principal Speaker

Major Belford then delivered a short address in his usual forceful manner. In opening his address he thanked those in charge for the invitation to again take charge of the service. He thanked the citizens for the large turnout, which showed that the citizens had not forgotten the wonderful sacrifice that the young men of the community had given. He was also pleased to see the children, as the carrying on of the memorial services in future would depend on them.

Major Belford then spoke a few words on the present crisis the country is in at the present time, which if the British-speaking people did not guard against closely would result in serious trouble. The "Reds" were causing riots in large centres all over the Dominion.

During Major Belford's address, two minutes silence was observed, during which time the church bells rang and whistles blew.

The service in the Hall was brought to a close with the singing of "O Canada," and "God Save the King."

The procession to the Memorial was led by the school children. After the placing of the wreaths, Major Belford read the names of the boys who had given up their lives. The service for the day was brought to a close with singing of "The Maple Leaf."

France now has 1,310 planes in its air force, and Italy 1,100.

"PENMANIZE YOUR UNDERWEAR BUYING!"

Protect your body and enjoy good health!

About your underwear—

Its function is to protect your body in cold weather—to keep chills, colds, bronchial and chest troubles away—to promote and preserve good health.

Any *kind* of underwear won't do! Any *style* of underwear won't do!

Some few hardy souls can go through Winter in light weight garments. We do not advise it for the majority, however.

A great many men find they must wear heavy woollen underwear in cold weather to keep warm and well.

Others, again, find a light-weight woollen of finest quality is most suitable.

It all depends on occupation, age and bodily condition.

Find YOUR type in the Penmans Chart

To help men choose the type of underwear that will give them the needed cold-weather protection, safeguard health and promote comfort, we present a chart covering all under-garment variations.

Look it over. It may tell you to wear a different type of underwear this Winter. If so, order by the Penmans name and number. It means the best in quality, workmanship and lasting wear—the product of over 62 years of manufacturing experience—the utmost in value for your underwear-money.

Ladies! A Word to You!!

Bring this new idea to the attention of the men of your family. You're interested, of course, in keeping them well and comfortable.

Look over the chart yourself. Perhaps you can help with a decision that will mean much to the health and well-being of those whose health and well-being mean everything to you.

For fine quality, sterling worth and long life there is no underwear quite so good as

LOOK OVER THIS CHART

Among the types of health underwear listed below, is your kind—the one best fitted to take care of your individual needs.

You'll find it in a moment. Then, if you order it, you'll enjoy exceptional comfort and protection this Winter.

Every Penmans garment is full size, well-tailored and easy fitting.

MEDIUM

Penmans No. 95 is the finest natural Merino underwear made. For fifty years Canada's most popular medium weight. Gives healthful protection in coldest weather, yet is not too heavy for indoor wear. Penmans No. 71 is an excellent natural Merino at somewhat lower cost for men who do not desire underwear of No. 95 quality.

LIGHT

Penmans light weight pure wool underwear is the highest grade made in the world. Ivory in tone. Light, yet very warm and comfortable. Recommended for those who work indoors, yet need sufficient protection to guard them from chills when they are outdoors.

HEAVIEST

Penmans Serviceable Scotch Knit. A good heavy grade for outdoor workers or in districts subject to severe cold weather in Winter. Has the weight and the warmth, without too much bulk.

FLEECE-LINED

For those requiring maximum protection, we recommend Penmans No. 37. Extra heavy and fleece-lined. Suitable for outdoor workers. The soft cotton fleece next to the skin makes it most comfortable to wear. Durability unexcelled.

BALBRIGGAN

Nos. 222, 223 and 46 are extremely light cotton underwear suitable only for those who keep warm easily, are immune to colds and not liable to chills from sudden temperature changes. Not recommended for any but those accustomed to wear very light under-garments all year around. Made in short or long sleeve and leg lengths.

FINE ELASTIC RIB COTTON

For those who require warmth and ample protection, yet do not prefer woollen underwear, we recommend a choice from the various Penmans fine elastic rib cotton lines. Easy-fitting and durable-made in all the different styles.

In addition to the above, there are many other lines of Penmans Health Underwear from which you may choose.

Penmans

HEALTH UNDERWEAR

A Canadian Product made by Canadian Work People

PENMANS LIMITED . . PARIS, ONTARIO

814

HEAD HURT?

WORK won't wait for a headache to wear off. Don't look for sympathy at such times, but get some Aspirin. It never fails.

Don't be a chronic sufferer from headaches, or any other pain. See a doctor and get at the cause. Meantime, don't play martyr. There's always quick comfort in Aspirin. It never does any harm. Isn't it foolish to suffer *any* needless pain? It may be only a simple headache, or it may be neuralgia or neuritis. Rheumatism. Lumbago. Aspirin is still the sensible thing to take. There is hardly any ache or pain these tablets can't relieve; they are a great comfort to women who suffer periodically; they are always to be relied on for breaking up colds.

Buy the box that says Aspirin and has Genuine Aspirin printed in red. Genuine Aspirin tablets do not depress the heart. All druggists.

BAYER ASPIRIN

TRADE-MARK REG.

CATTLE, GRAIN, PRODUCE

TORONTO LIVESTOCK

TORONTO, Nov. 12—Receipts at the Union Stock Yards yesterday were: 4,985 cattle, 651 calves, 940 hogs, 692 sheep and lambs.

In addition there are 982 cattle on through billing. The cattle offering for sale is not heavy considering the accumulation of two days' receipts at the yards.

Trade in killers opened fairly active with good butchers selling at $7.25 to $7.50 cwt. Fair to good baby beef brought $9.50 to $11 cwt. In the early trading Butcher cows were selling steady from $3 to $5 cwt. and butcher bulls $4 to $5 cwt. Not many common killers sold up to 11 o'clock.

Store cattle prices ranged from $4.50 to $6.25 cwt. Calves are a moderate offering and are selling at steady prices. Good veal calves are bringing $11.50 to $12.50 cwt., with grass calves from $3.50 to $5 a cwt.

The market was slow on lambs up to 11 o'clock. Early bids were $7.75 cwt. for good ewes and wethers, but the sales were made up to 11 o'clock below $8, and a few of the best lambs sold at $8.25 cwt. Buck lambs are bringing $6 to $7 a cwt. Sheep are below trade, with prices from $4.50 a cwt. down.

The hog market was unsettled, with packers making no bids up to 11 o'clock. Salesmen are asking $10.50 to $10.75 a cwt. for bacon f.o.b.

Quotations		
Heavy beef steers	$6.00	$ 7.25
Butcher steers, choice	7.00	7.50
do. fair to good	5.50	6.35
do. common	4.00	5.25
Butcher heifers, choice	6.75	7.40
do. fair to good	6.00	6.50
do. common	2.50	3.50
But. cows, good-choice	4.00	5.00
do. medium	4.00	4.50
Canners and cutters	1.50	1.75
But. bulls, good-choice	4.00	4.50
do. bologna	3.00	3.50
Baby beef	9.00	11.50
Feeders, good	4.50	6.25
Stockers	4.50	6.25
Calves, good to choice	12.00	13.00
do. medium	10.00	11.00
do. common	7.00	8.00
do. grassers	3.75	5.00
Milkers	45.00	90.00
Lambs, choice	8.00	8.25
Springers	60.00	110.00
Buck lambs	6.25	.....
Sheep	2.00	5.00
Hogs, bacon, w.o.c.	9.50	10.50

do. trucked in 50c cwt. under w.o.c.
do. butchers, 75c per hog discount.
do. selects, $1 per hog premium.

BUFFALO LIVESTOCK

EAST BUFFALO, N.Y., Nov. 12.—(C.P.).—Hogs 200; holdovers 500; generally steady; mostly to shippers; bulk desirable 130-230 lbs., 9.75; few 120 lbs. 9.85; strictly pigs quoted 10.00; packing sows 8.00-8.75.

Cattle 25; nominally steady.

Calves 50; vealers unchanged; good to choice 12.50-13.00.

Sheep 800; holdovers 1,000; lambs slow, undertone weak; few good to choice ewe and wether lambs 9.00; most bids 8.75 and down.

WINNIPEG GRAIN.

WINNIPEG, November 12.—Grain values suffered drastic declines in trading on the Winnipeg Grain Exchange yesterday as traders rushed heavy offerings into the market immediately the session opened. There was a slight rally at the close, and wheat finished the day 3c to 3¾c a bushel below Saturday's final quotations.

Coarse grains followed the wheat futures into lower ground, and drastic recessions were recorded by flax and rye, the former losing as much as 10c a bushel.

Weakness at Chicago, while the local market was on a holiday on Monday, and the slightly better tone developed only when short interests entered the market shortly before the close.

Trade in cash wheat markets was limited yesterday, and only small lots were traded.

Futures:

Wheat—	Open	High	Low	Close	Prev Close
Nov.	0.67	0.67	0.65½	0.65⅝	0.68⅛
Dec.	0.65	0.65⅝	0.64⅝	0.70¼	0.74
May	0.72	0.72	0.69⅞	0.79½	0.74
July	0.72	0.72¼	0.71	0.71⅝	0.75⅛
Oats—					
Nov.	0.28⅝	0.28½	0.27⅞	0.28¼	0.29⅝
Dec.	0.26½	0.27	0.26	0.26⅝	0.27⅜
May	0.29½	0.29½	0.28¼	0.28⅞	0.30⅛

MONTREAL PRODUCE

MONTREAL, Nov. 12.—Less than car-lot prices for fresh eggs here yesterday were: Top grade, 58c; firsts 44c to 45c, and seconds, 32c a dozen. Supplies of fresh eggs were scarce and storage eggs were the main bulk of trade. Receipts were 3,358 cases, of which the majority were American eggs going through for export. The increases to retailers were generaly adopted today. On the butter market, Eastern Townships No. 1 pasteurized creamery butter was quoted at 29¾c a pound and to retailers solids were 32c and prints 33c. Receipts were 344 boxes.

Prices on the cheese market were unchanged. Ontario cheese being 13¼c to 13½ and Quebec 13½c a pound. Receipts were 1,670 boxes.

The potato market was also unchanged. New Brunswick Green Mountains were 85c and 80-lb. bag and Prince Edward Island potatoes per 90-lb. bag were 85c for Cobbler and 90c for Mountains.

TORONTO PRODUCE

TORONTO, Nov. 12—There were no changes noticed on the local butter market yesterday. Some sales were made, as usual, but no volume of any consequence was concerned in the transactions. Prices were steady with those quoted last week-end at 30c to 30½c for Ontario No. 1 and 29c to 29½c for No. 2. Any good quality No. 1 brought more than 30c, but the range quoted covered low and high scoring offerings. New Zealand finest was worth 31c and moved fairly freely at that price.

Cheese

Cheese sold at the lower prices of 15c for new large, 15¼c for twins and 15½c for triplets, which was ¼c below the previous quotation for Government-graded, paraffined, colored.

Cream

Cream prices were steady at 33c for special, 32c for No. 1, and 29c for No. 2, f.o.b. country points.

Eggs

Brokers were quite out of the picture on the egg market, as most of them reported no receipts of fresh supplies and no demand as yet from the wholesalers for storage holdings. The wholesalers were working on their own storage and short-held eggs and seemed to have unlimited quantities to dispose of.

New-laid eggs were worth all kinds of prices in Toronto yesterday, but it made no difference, as there were very few received by any of the regular dealers. Some retailers stated that they would pay 60c for extras, 50c for firsts and 42c for pullet extras, but they were not in the big buying class and a very few cases would meet their needs for some time. But, nevertheless, these retailers stated that they could get 70c a dozen for them and some were known to better that price by 5c to 10c on Saturday.

Prices To Retailers

The large buyers, however, were not quoting the high prices, naturally, as they have to sell to the retailer on some margin. Their prices to country shippers for ungraded eggs delivered, cases returned, were, 50c to 55c for extras, 46c to 48c for firsts, 27c to 29c for seconds and 35c to 37c for pullet extras. Prices to retailers for graded supplies were 58c to 60c for extras in cartons, 56c to 58c for extras loose, 50c to 52c for firsts loose, 35c to 37c for seconds loose, and 43c for pullet extras. Wholesalers were also offering short-held eggs at about 5c per dozen less than the prices for new-laid. Storage eggs were offered by wholesalers at 38c for extras and 36c for firsts, loose, and 2c more for extras in cartons.

EGGS

Dealers are quoting country shippers for ungraded eggs, delivered, cases returned:

Fresh extras	48 to 50
do. firsts	44 46
do. seconds	27 29
do. pullets, extras	35 37
Quotations to retail trade:	
Fresh extras, in cartons	58 60
do. extras, loose	56 58
do. firsts, loose	50 52
do. seconds	35 37

DAIRY PRODUCE
Quotations to Shippers.

Butter -	
Cream, past. No. 1	30 to 30½
do. seconds	29 29½
do. cooking	— 20
Table prints	— 25
Quotations to Retail Trade	
Butter—	
Cream., past., No. 1	33½ 34
do. seconds	32½ 33
Churning cream., f.o.b. country points:	
Special	33
No. 1	32
No. 2	29

CHEESE

New, large (paraffined)	15¼
do. twins	15½
do. triplets	15¾

Above prices for goods delivered Toronto.

To the Retail Trade—Wholesale

Old, large	24
do. twins	24½
New, large	17
do. twins	17¼
Stiltons, new	20
do. old	25

HAY AND STRAW.

Wholesale dealers in hay and straw are quoting to shippers the following prices:

No. 1 timothy, baled, ton	$14.00
No. 3 timothy, baled, ton	$12.50 13.00

CANADIAN CELERY

Cases, per case $3.00

UNIFRUIT BANANAS

Port Limons, 9's, per lb. 7c

When Your Cough Hangs On, Mix This at Home

The best cough remedy that money could buy, can easily be mixed at home. It saves money and gives you the most reliable, quick-acting medicine you ever used. The way it takes hold of stubborn coughs and chest colds, giving immediate relief, is astonishing.

Any druggist can supply you with 2½ ounces of Pinex. Pour this into a 16-oz. bottle, and fill up with plain granulated sugar syrup or strained honey. It's no trouble at all to mix, and when you once use it, you will never be without it. Keeps perfectly and tastes good—children really like it.

It is surprising how quickly this loosens the germ-laden phlegm, and soothes and heals the inflamed membranes. At the same time, part of the medicine is absorbed into the blood, where it acts directly on the bronchial tubes, and helps the system throw off the whole trouble. Even those severe coughs which follow cold epidemics, are promptly ended.

Pinex is a highly concentrated compound of genuine Norway Pine, containing the active agent of creosote, in a refined, palatable form. Nothing known in medicine is more helpful in cases of severe coughs, chest colds and bronchial troubles.

Do not accept a substitute for Pinex. It is guaranteed to give prompt relief or money refunded.

CALIFORNIA PEARS

Howell's, 110's, 120's, 135's, 150's, 165's, 180's, per box $4.50

CALIFORNIA LETTUCE

4 and 5 dozens, per case $5.50
6 dozens 5.00

POTATOES—WHOLESALE

Car lot potatoes dealers are quoting new Ontario potatoes, on track, Toronto, at 80c to 85c in bags and 70c to 75c in bulk. New Brunswick, $1.00 in bags, 90c in bulk.

SPANISH ONIONS

Half cases $3.00

WOOL

Ontario and eastern unwashed fleece wools are quoted as follows, delivered Toronto:

Wool, unwashed, flat rate, free of rejects, per lb	12c to 13c
do., rejects, per lb	7c 8c

VERDELLI LEMONS

300's, per box	$5.50
360's, per box	4.50

FATMORE CRANBERRIES
Fancy stock

¼ bbl. box	$4.50
½ bbl.	8.50

POULTRY

	Alive	Dressed
Fatted hens, over 5lbs. ea.	18	21
Over 4 to 5 lbs. each	14	17
Over 3½ to 4 lbs. each	12	16
3½ lbs each and under	10	13
Spring chickens, over 5 lbs.	18	24
Over 4½ to 5 lbs. each	15	22
Over 4 to 4½ lbs. each	13	18
4 lbs. each and under	11	16
Broilers, 1¾ to 2½ lbs.	17	24

Pullets, straight bred, 2 cents above chicken prices.

White ducklings, over 5	16	21
Over 4 to 5 lbs. each	12	17

Heads off dressed ducks. Wing tips also removed unless all wing feathers off.

Old roosters, over 5 lbs.	10	13
Over 4 to 5 lbs. each	6	9

"B" will receive 4c less and "C" grades 8c less than above prices.

Guinea fowl, per pair	$1.50
Turkeys, dressed	25c to 30c
Geese, dressed	14c 18c

CALIFORNIA GRAPES

Emperors, per lug $2.50

CALIFORNIA BUDDED WALNUTS
Diamond Brand

100-lb. sacks, per lb.	31c
do. small lots	32c

SUGAR—WHOLESALE

Wholesale prices of Canadian refined sugar to the retail trade, Toronto delivery, are as follows:

Atlantic, 100-lb. bags	$5.11
Redpath, Acacia, 100-lb. bags	5.11
St. Lawrence, 100-lb. bags	5.11
No. 1 yellow, 100-lb. bags	4.81
No. 2 yellow, 100-lb. bags	4.71
No. 3 yellow, 100-lb. bags	4.61
Dice, 50-lb. lots	6.41
Dice, 25-lb. lots	6.61
Icing, 50- lb. lots	6.61
Icing, 25-lb. lots	6.61

CANADIAN VEGETABLES

Cabbage, per doz.	60c
Potatoes, per bag	1.25
Carrots, per bag	$1.00
Beets, per bag	$1.00
Citrons, per doz.	$1.00
Squash, "Hubbard"	$2.00
Parsnips, per bag	1.25

FLORIDA GRAPE FRUIT
—Sealdsweet—

54's, 64's, 70's, 80's, per box	$5.75
96's, per box	5.25

CANADIAN APPLES

Talman Sweets, per hpr.	$1.75
Kings, per hpr.	1.75
Baldwins, per hpr.	1.75
Greenings, per hpr.	1.75
Spys, per hpr.	2.50

B.C. BOX APPLES
McIntosh Reds

"Fancy," 100's, 138's, 150's, 163's, per box	$2.85
"C Grade," 138's, 150's, 163's per box	2.40
Delicious	
"Fancy," 80's, 88's, per box	2.75
do. 100's, 113's, 150's, 163's	3.00

HIDES AND WOOL

City hides, green, 6c; bulls and brands, 3c; country hides, green, 5c; do. cured, 5½c to 6c; Toronto city calf, green, 10c; country calf, green, 9c; country calf, cured, 9½c to 10c; city veal kip, 8c; country veal kip, 7c; do. cured, 7½c to 8c; country grasser kip, 4 to 5c; horsehides, No. 1, $2; No. 2, $1.50; No. 3, $1; horsehair, 30c pound; wool, flat, free of rejects, 8c lb; rejects 5c; tallow, solid bbls., No. 1, 3½c to 4c; cakes, 4c to 4½c lb.

FLORIDA SEALDSWEET ORANGES
Parson Brown

216's per box	$6.25
250's per box	6.25
288's per box	5.50
324's per box	5.00
360's, per box	5.00

HAPPIER DAY SEEN FOR INDIAN PEOPLE

(Continued from Page 1)

The Prime Minister with his white hair and ageing care-worn face telling the story of the year of strain in his high office, first asked permission of the assembly to thank the King in their behalf for his words of inspiration and the Queen for her hospitality to the visiting Princes.

Proceed With a Will

Premier Ramsay MacDonald, responding to his election as chairman of the Indian Round-Table Conference, called upon the delegates of Britain and India to proceed to a solution of their problem with a will that they should succeed.

He first asked the conference to authorize him to convey to the King an expression of loyal gratitude for his presence and the inspiration his words had given them, and to convey to Queen Mary their grateful appreciation of her kindly solicitude for the Indian visitors.

He continued: "I am very conscious of the honor you have done me in asking me to preside over this conference, and I am very conscious of the responsibility you have put upon me. But the responsibility lies heavily upon us all. We are now at the very birth of a new history.

"Declarations made by British sovereigns and statesmen from time to time that Britain's work in India was to prepare her for self-government have been plain. If some say that they have been applied with woeful tardiness, I reply that no permanent evolution has seemed to anyone going through it anything but tardy. I am never disturbed by people who say that I have not fulfilled my pledges provided I am fulfilling them.

'We are met to try to register by agreement a recognition of the fact that India has reached a distinctive point in her constitutional evolution. Whatever that agreement may be some will say that it is not good enough, or that it goes too far. Let them say so. We must boldly appeal to an intelligent and informed public opinion.

"Civil disorder is the way of reaction. It destroys social mentality from which all constitutional development derives its source and whereupon all internal administration is based. The men who co-operate are the pioneers of progress.

Task is Immense.

"The task that lies ahead of us is immense. It is beset by difficulties for the solution of which the past affords no ready-made guide. There are stubborn diversities of view that still have to be brought together and conflicting interests which have proved irreconcilable hitherto.

"Could any issue be more momentous? Could any be more enticing to men who love to make the rough places smooth We must bring to our task all the resources of mutual trust, of practical sagacity, and of statesmanship.

"Yet there is much to give us confidence in our ultimate success. This is not the time for reciting, to say nothing of prejudging, our problems. We shall meet them as we proceed. Let us face them as men, determined to surmount them.

"What problems of growth and development in liberty and institutions have our peoples not faced? And united we remain, in all our diversities, by our skill in harmonizing differences by reasonable mutual accommodation.

"This gathering itself is surely a heartening promise. His Majesty's presence at the opening of our deliberations enabled us to understand both the strength and flexibility of the bond which binds our whole commonwealth of nations together in loyalty and devotion to the Crown." The attendance of the representatives of the Dominion Governments is an attest of the interest and goodwill with which the sister states in the Commonwealth will follow our labors.

"The association of the princes for the first time in a joint conclave with the representatives of the people of British India is symbolical of the gradual molding together of India into one whole. And when I turn to the representatives of British India I am mindful, it is true, of India's different communities, languages and interests.

"Nor is it without significance that we who, though not of India, also seek India's honor are drawn from all three parties of this parliament on the interplay of whose rivalries, no less than ideals, is built our system of government.

"But apart from these things, surely the simple fact that we come here to sit at one table, with the set and sole purpose of India's advancement within the companionship of Commonwealth is itself an undeniable sign of progress toward that end and also an inspiring challenge to reach an agreement.

"We must now begin our labors. Things have been said in the past, whether in anger or blindness or for mischief, which we had better forget at this table. Let us strive to make a story of this conference worthy of the best political genius of our peoples and add by it to the respect paid by the world to both our nations."

ARMISTICE DAY

(Continued from Page 1)

which stood out prominently in his remarks.

Rev. Mr. Jones read the forty-sixth Psalm for the scripture lesson, and Rev. P. W. A. Roberts, of the Anglican communion, led in the closing prayers. Reference was made to the absence, through illness, of Canon Allen, who initiated the Armistice Day service, locally, and who had lost his only son in the world conflict.

After the hymn, "Onward Christian Soldiers" G. S. Burnham sounded the Last Post, and the gathering was dismissed with the benediction pronounced by Rev. Mr. Jones.

Place Wreaths on Cenotaph

Wreaths had been placed on the base of the Cenotaph by the Women's Institute, and by relatives of those who had given their lives in the world struggle, and there were still in place the memorial wreaths laids on the monument at the public service on Sunday, November 2, when the Prince of Wales' Dragoons, 'B' Company, remembered their fallen comrades, and then paraded to Saint Thomas' Anglican church for divine worship.

TWEED MERCHANTS MAKE COMPLAINT

Certain Stores in Tweed Keeping Open After Regular Hours.

TWEED, Nov. 12 (Examiner Correspondence)—At the meeting of the Tweed Council held recently, a deputation of local merchants made a complaint that certain stores were keeping open after hours. The clerk was instructed to write the offending merchants, advising them of the by-law to cover such cases.

T. S. Rath tendered prices for picks and shovels and a communication was read from Carleton Place, regarding the manner in which money is collected under the Liquor Control Act, this being endorsed by the Council and the clerk was instructed to reply accordingly.

The Park Board asked for some crushed rock to be delivered, and this request was granted. A communication was also read regarding the possibility of the installation of a new factory. This was endorsed and the necessary assistance given.

Johnson Bros. tendered to furnish an air compressor for the proposed waterworks extension. The following accounts were ordered paid: J. S. Stout and men, crushing rock, $390.15; J. Laveque, wood for crusher, $5; J. Masters, work on street, $3.60; J. Burley, work on Park, $12.25; Bell Telephone Company, $2.50; P. Rashotte, posts, $1.50; F. B. Foster, soda, etc., $4.80; Gordon Steel Works, $12.23; Dominion Foundries, repairs, $5.80; Stan Lee, $4.50; T. O'Connor, work, $4.80; P. Wheeler, wood for crusher, $105; William Rodgers, $5; Gordon Steel Works, smokestacks, $10; Rashotte Bros., cement, 70c; S. Rowley, work, $5; William Vlneff, B. of H., $10; Tweed Hardware, $33.60; George Way, work and tile, $43.50; John Breen, work, $4; J. Abrams, work, $2; James Lobb, $2.85; A. Godfrey, work, $21.20; J. M. Stout and men, crushing rock, $497.50.

Win Rugby Game

The High School boys of Tweed went to Stirling on Saturday to play a game of rugby, the score resulting in 38 points for Tweed and 6 for Stirling.

TRENT RIVER

Miss Lolo Stark of Norwood and Mr. Lewis Drope of Hastings were over Sunday visitors with Mr. and Mrs. William Preston, Havelock Road.

Mr. and Mrs. Roy Burgess of Toronto were holiday visitors with Mr and Mrs. David Burgess and Mr. James Paget at "Cedar Lodge."

The Misses Agnes and Laura Wight of Toronto were at the parental home "Cedar Isle" over the week-end and holiday.

Miss Ada Doupe returned Saturday to Toronto.

CARIBOU DISTRIBUTED IN ALASKA

SEWARD, Alaska, Nov. 11. (CP) Two thousand caribou, a cross between a large woodland caribou and a reindeer, are to be distributed among the reindeer herds of Alaska.

The herd has been built up through five years of experiment on Mumivak Island in the Bering Sea. The interbreeding has produced an animal 50 pounds heavier than either the caribou or the reindeer, W. B. Miller director of the work says.

Robt. Fair & Co. Ltd.

The New Coat Models

Winter Coats in dressy broadcloths and imported tweeds. This year's fitted and belted styles. Trimmed with large collars and cuffs of muskrat, caracul, wolf, French beaver and opossum. All the newest Winter shades, in misses' sizes, 15 to 19, and women's, 36 to 47. Specially reduced for Thursday, each **$25.00**

Popular Priced Frocks

Dresses in flat crepe, georgette, satin, travel tweeds and wool crepes. Bolero, flared, pleated and tunic styles, for business, street and all daytime wear. All the popular shades are in this group. Sizes for misses and women, 14 to 20 and 36 to 46. Ranging in price from, each .....

$4.95—$10.95

See These on the Second Floor

Ready-to-Wear Department

Sweater Coats, in cardigan and pullover styles. Fine wool and wool and rayon mixtures. Effective color combinations. Children's, 8 to 14 years. Each ... $2.25
Misses' and women's, 34 to 44. Each, $2.98 to $5.75

Women's Flannelette Gowns, with long sleeves, V or high neck, or slip-on style with short kimona sleeves, with silk embroidery, hemstitching and applique trimming. Sizes 34 to 46. Ranging in price from, each ..... **98c to $1.69**

Gingham House Frocks, in a large range of pretty checks, stripes and plaids, slip-over style, short kimona sleeves, pocket and self ties at back. Priced at, each **59c**

Kimonas, in Beacon blanket cloth, well tailored, in tuxedo or shawl collar styles, with satin or silk cord bindings, heavy silk cord girdle. A range of lovely colors in the group. Sizes 36 to 44. Ranging in price from, each ..... **$3.75 to $8.95**

Selling Staples Much Below Value

Fancy Linen Luncheon Cloths, in all the newest colored borders. A beautiful quality of linen, size 50 x 50 inches, at the very low price of, each ... **79c**

A Big Shipment of the Old-Time Linen Russia Crash Has Just Arrived. 18 inches wide. The best wearing Towelling manufactured. Actual value, 35c yard. Thursday special, yard **25c**

Linen Glass Towels, in a wonderful quality, large size, with blue, gold, red and green borders. Regularly sold at 35c each. Thursday special, each, **25c**

White and Colored Flannelette, in strong, soft quality.
36 inches wide. Regular 25c. Thursday special, yard **20c**
27 inches wide. Regular 20c. Thursday special, yard **15c**

Grey Union Flannel, for men's shirts and ladies' heavy Winter underskirts. Strong wearing quality. Usually sold at 35c. Thursday special, yard **25c**

Wabasso Cotton Pillow Cases, in heavy soft quality, absolutely free from dressing, 40, 42 and 44 inches wide. Our regular 50c quality on sale for, each **39c**

McCall's Winter Quarterlies and December Magazines now on sale.

Dress Seasonably with the New Fabrics

36-Inch Chiffon Velvet. Comes in brown, blue, green, rose and sand. Specially priced at, yard ... **$2.95**

Printed Canton and Travel Crepe, 38 inches wide. The season's most popular fabrics. Shown in very new and attractive patterns. Priced from, yard, **$2.00 to $3.95**

"Fruit of the Loom" Tubfast Prints, in many small attractive designs, suitable for aprons and house dresses. Per yard **35c**

Wrapperettes, in checks, plaids and small spotted patterns, both in light and dark shades, 27 and 32 inches wide. Priced at, per yard ..... **35c and 38c**

A Collection of Rayon Silk Dress Goods, in floral designs, in browns, navys and fawns. One yard wide. Ranging in price from, per yard ..... **$1.00 to $1.75**

BELTS Ladies' Fancy Leather Belts in a variety of shades and widths. Sizes 34 to 44 in the group. Formerly sold up to 75c each. Specially reduced to clear on Thursday at **15c**

Lingerie, Hosiery and Gloves Specially Priced

We Have a New Delivery of "Mercury" Silk Underwear, featuring the popular run-resistant line. Bobbettes, Bloomers and Vests, in colors of peach, pink, green, maize and white. Garment .... **95c to $1.10**

Ladies' Vests and Drawers, in Penman's No. 95, natural wool. All sizes in stock. Per garment **$2.50**

We Carry a Full Range of Ladies' and Maids' Corsets, Corsellettes and Girdles, in many beautiful materials and styles. Prices to suit all.

Ladies' Woollen Gloves, in sand, grey or black. These are wool outside and fleeced lined inside. Specially priced at, pair **$1.00**

Ladies' Wool Hose, in sand, grey and black. Sizes 8½ and 9. Per pair **59c**

Ladies' Wool Lined Gloves, with silk plated outside. They are in grey, beaver and black shades. Per pair **$1.75**

Soxee, in wool or silk and wool, with prettily colored tops. Pair .. **59c**

Chamoisette Gloves, in many colors and sizes. Ranging in price from, pair .... **35c to $1.50**

"Mercury Mills" Pure Silk Hose, in odd sizes and different shades. Specially reduced for Thursday, per pair **$1.59**

BED PILLOWS
All Feather Bed Pillows, well filled, in generous size and covered with fancy colored art ticking.
Acme Pillow, 17"x26", Pr., $1.00
Victor Pillow, 18"x26", Pr., $1.75
Select Pillow, 20"x27", Pr., $2.50
Princess Pillow, 21"x27", Pr., $4.50
Queen Pillow, 21"x27", Pr., $7.50

CRETONNES, 25c YARD
Attractive new Cretonnes with all-over designs in modern and modernistic patterns, in shades of rose, tan, blue and green. 36 inches wide.

WINDOW SHADES, 65c EACH
Window Shades that are first quality, mounted on strong rollers. Standard size, 3' x 6'. Plain white or cream. Complete with fixtures.

Life Insurance is the only investment that cannot decrease in value; that guarantees not only what you save, but what you plan to save.

See the Crown Life Man today!

CROWN LIFE
INSURANCE COMPANY
ESTABLISHED IN 1900
CYRIL S. HUGHES, *District Agent*
392 Water St., Peterborough. Phones: Office 3285, Res. 1303.
R. A. WATTERWORTH, *Superintendent*

VISITORS TO THE
ROYAL WINTER FAIR (Toronto)
NOVEMBER 19 to 27

WHEN you come to Toronto to enjoy the brilliant Royal Winter Fair—make your headquarters at the new Royal York.

More than 1200 rooms, each with bath and radio, at moderate rates; five restaurants with meals for every purse; Fred Culley's Victor Recording Dance Orchestra and Rex Battle's Dinner Orchestra. Irreproachable menu, service and appointments. Subway connection with the Union Station.

All Rooms with tub and shower bath—rates from $4.00 per day.

THE ROYAL YORK
TORONTO
A CANADIAN PACIFIC HOTEL

MISSIONARY GIVES SPECIAL ADDRESS

W. M. S. of St. Paul's Presbyterian Church Holds Thankoffering Meeting.

The thankoffering meeting of the Women's Missionary Society of St. Paul's church was held in the Sunday school room on Friday evening last. After devotional exercises taken by Mrs. H. B. Cowan and Mrs. Turner, a very pleasing solo was rendered by Mrs. G. McClelland, entitled "My Task."

The guest speaker was Mrs. J. Goforth of Manchuria, who gave a splendid expression of experiences on the Chinese mission field, recounting many trying and arduous incidents in the life of a missionary telling the heathen the way of the cross. She also stressed the great need in a most sympathetic manner inspiring in her listeners a renewed desire to help in this great and necessary work. A very sincere vote of thanks was moved by Mrs. W. Allan and all the ladies responded by standing. A generous offering was received, and Hymn 701, "God Be With You Till We Meet Again", was sung, closing a very profitable meeting with Miss Simpson offering the dedicatory prayer.

HOLY SEE RECOGNIZES BRAZILIAN GOV'T

VATICAN CITY, Nov. 11. (AP)—The Holy See to-day informed the Brazilian Government, through the Papal Nuncio at Rio de Janiero of its recognition. At the same time the Brazilian Ambassador to the Holy See, who is functioning in that office until the arrival of his successor, conferred at length with Cardinal Bacelli, the Papal Secretary of State.

The Examiner

The Examiner is a member of the Audit Bureau of Circulation

The Daily Examiner, published every lawful evening by The Peterborough Examiner, Limited. Office: 416 George Street. $6.00 per year delivered in City; out-of-town subscribers, by mail, $4.00 a year.

U. S. REPRESENTATIVES.

Special U. S. Representatives—W. H. Stockwell, 629 People's Gas Building Chicago Ill.

New York—Chas. P. Miller 225 Fifth Avenue.

Advertising Rates on Application.

E. M. GLOVER, Managing Director.

'PHONES — Editorial, 1601; Business Office, 1600. Private Branch Exchange to all Departments.

WEDNESDAY, NOVEMBER 12, 1930

THE HOCKEY SEASON OPENS.

The National Hockey League began its long race for championship honors last night when the majority of the teams were seen in action.

The opening of the premier professional hockey organization is a sporting event that is almost on a par in point of interest with the beginning of a new baseball season in fact, from an international viewpoint it is perhaps even more notable.

To Canadians, despite the fact that the popularity with which hockey has won across the line has resulted in heavy inroads in the ranks of amateur teams and that the draining of these teams is likely to be increased as the professional leagues develop and expend, there is a great deal of satisfaction in the rapid climb of hockey as a major American sport.

Sport-loving people in this country are proud of the game as a virile, red-blooded, skilful and speedy sport worthy of being called the national pastime of a people who pride themselves upon possessing the qualities so abundantly demonstrated in hockey.

We are glad to know our neighbors enjoy this fine sport, and glad too, to offer it as a return for some of the entertainment we in our turn receive from the United States.

The time may come when it will be no longer possible for Canada to meet the demand from over the border for high-class hockey stars, but perhaps by that time the United States may have made some progress in developing its own players.

ARMISTICE DAY.

Once again the Armistice Day ceremonies are followed by a widespread expression of public opinion that in Canada a mistake has been made in choosing some other day than the actual anniversary of the signing of the armistice for the celebration of the end of the Great War.

There are many people who believe that the ceremonies should be reserved for the eleventh hour of the eleventh day of the eleventh month instead of being held in some cities on the Sunday before November 11 or in others on the Monday of that week.

Under the present conditions there is no uniformity, and the fine sentiment involved in having the whole country honor the memory of their heroic dead at the same hour is lost by this haphazard arrangement that leaves each community to choose the hour that seems most convenient.

Yesterday a visiting war veteran visited the local war memorial at Confederation Square expecting to participate in ceremonies appropriate to the occasion, and was surprised to find himself alone in front of the memorial when the eleventh hour came—only the wreaths placed at the base two days before serving to indicate that the war, its sacrifices and the death of hundreds of fine young citizens had not been entirely forgotten by the community.

It is to be hoped that the time will come when the fitness of having Armistice Day held on the actual anniversary will be recognized by the powers-that-be.

ON THE WRONG TRAIL.

The protest from Northern Ontario that the insistence of the Federal Government that the working hours under the employment relief scheme shall be eight hours a day is resulting in wage reduction for the workers would seem to be based on a wrong conception of what should be fair treatment for those given employment in this way.

If the men engaged in this relief work cannot make a fair living wage for eight hours' work, the fault surely must lie in the rate at which they are paid.

In the North the rate is 30 cents an hour, which provides a daily wage on the eight-hour basis of $2.40, and there is a strong agitation that the working hours shall be made ten hours in order to enable workers to earn $3.00 a day.

Surely it would be possible in the northern part of the Province to do what is being done in our own municipality and pay the workers 40c, which is a reasonable allowance, having regard to general conditions.

There is no reason why the unemployed in one part of the Province should have to work two hours longer and still receive less wages per day than their fellow-citizens in other sections.

Those in Northern Ontario who are clamoring for longer working hours would do much better if they endorsed the principle of the eight-hour day and demanded instead a more reasonable rate of wages.

To ask for a longer day to ensure a bigger pay envelope is to go backward.

NONE BETTER ANYWHERE.

Peterborough is one of the sixteen cities in Ontario in which retail merchants are co-operating this week with the Provincial Department of Agriculture in a campaign to impress the people of the Province with the fact that Ontario farm goods challenge world competition for value and quality.

The big feature of this drive will be a window dressing competition for which cash prizes, donated by the department, have been augmented locally.

Local merchants will feature and display all week Ontario fruits, vegetables, canned goods, dairy products, poultry, eggs and meats, with the keynote slogan, "We specialize in Ontario goods for Ontario people."

The campaign deserves to succeed, for its success means more to most people than they perhaps have realized.

It will directly aid the Ontario farmer, and as the Globe neatly puts it, "If the Ontario farmer can sell he will be able to buy."

And increased buying power among the farmers of the Province will be followed by better business for Ontario merchants and increased orders for Ontario factories.

When Ontario farm products, the world's best in quality, are available and when by their purchase we can help to create employment for Ontario industries, the wisdom of being careful to ask for home-grown farm foods should surely be apparent to every consumer.

IN THE U.S.A.

"A snarling wolf is howling at the nation's door as the first nip of winter brings its threat of added misery. Hundreds of able hands are snatching up clubs to drive the wolf away."

Thus does the Literary Digest graphically describ this week the economic conditions in the United States, giving a two-page review of the whole situation and quoting numerous big city dailies as to the efforts being made to alleviate distress. It is quite probable that only half the picture is painted in these papers, and if welfare workers could be heard from, the heart strings would be touched, as well as the national purse.

Take Cleveland, for instance. Here is what Roelif Loveland writes in the Cleveland Plain Dealer as to a group given employment in parks:

"Old men and young men and middle aged men were in that group typical of other groups throughout the park system yesterday.

"There were: Alfred Pauley, machinist, who, after being out of work for two years, was darned glad to get a hoe in his hand; George Demeza, machinist, out of work for seven months; Charles Keleshian, machinist, working for the first time in six months; Charles Hallowell, mechanic, without pay during last five months; George Malloy, punch-press operator, unemployed for five months, and George Betzold, machinist, who hadn't had any machines to tinker with for the last nine months.

"But now there was work, for a few at least, and they swung their picks and handled their hoes and shovels with gratitude.

"They carried in their shovels at quitting time and went home with a little more hope in their hearts. To-day they'll probably be pretty stiff from the unacustomed exercise. This will be accounted nothing. If you've got a job, you can buy liniment!"

The same conditions prevail in practically every city of the United States, and even in small towns.

It is just as well for Canadians to realize this, because it has been generally admitted that things are better in Canada all round, although the problem exists here as well. We are not too unwieldy in Canada to handle it. Our machinery should be better. There should be a minimum of distress this approaching winter if there should be any at all, and it is the general belief that better things are in store for the man out of work than have applied during the past months of favorable weather.

This is one crisis, however, in which the average Canadian can be thankful that he dwells in his own country.—St. Catharines Standard.

GREEKS SUPPORT PEACE MOVEMENT.

But for a passing reference made by Premier Eleuthcrios Venizelos the other day, the outside world would scarcely have realized that only about a week ago a revolt was nipped in the bud without disturbing the serenity of either the Greek nation or Government. The conspirators, headed by General Theodore Pangalos, who at one time posed in the role of dictator, thought they saw a favorable opportunity to start an uprising during the Premier's peace mission to Angola, the Turkish capital. It ended ignominously, however, when Pangalos and 200 officers who had supported the attempt were placed under arrest and accused of conspiracy against the peace of the state. These misguided individuals had judged that the Premier's absence would remove his great personal prestige and influence from the scene and they relied on a sudden and unexpected blow to strengthen their position and foment disaffection. They were confident also that the avowed purpose of Venizelos, that of arranging a treaty of peace and amity with the ancient oppressor and enemy of Greece, could be used so that it would appear a direct insult to the national self-respect.

If such were their motives the appeals on which they relied signally failed to interest the Greek populace. Evidently neither the leaders nor their supporters could command enough confidence to make their machinations formidable, nor was their record of a character that inspired faith in their ability to supply a stable administration. For Pangalos had been active in the uprisings that preceded the overthrow of the monarchy and in the frequent changes of government that marked the early days of the new republic. Pangalos, himself, in 1925, managed to become Premier and six months later assumed the role of dictator, from that stepping into the presidency. Then the cabal to which he owed his preferment engineered his downfall, arrested and imprisoned him in a fortress on the island of Crete. Tired of the constant discord and the unsettled conditions, the Greek people placed Venizelos in power, one of his first acts being to liberate Pangalos, who forthwith sank into obscurity and was defeated at the subsequent general election. His latest escapade showed that his previous record had not re-established him in public favor.

This early collapse of the would-be revolutionaries also served to reveal the marked change that has taken place in the attitude of the Greek people. Although the national humiliation sustained when the Greek army was driven out of Asiatic Turkey was keenly felt at the time and continued after the exchange of the alien populations, a generation is growing up that prefers a measure of security before the excitement of land conquest. Greece is learning to be content with its present boundaries and the effort to create a national issue out of enmity towards Turkey has not been welcomed. Rather are they inclined to support the determination of Venizelos to guide Greece along the path that will bring an era of peace and good-will. His negotiations of treaties making for the improvement of relations between Greece and its neighbors have been eminently successful, so much so, indeed, that they have enabled the country to recognize the benefit that will accrue from trade cultivation and development and concentration on the arts of peace instead of on the precarious advantages that are the only fruits of war. Greece is evidently prepared to readjust its attitude toward Turkey on a new basis, despite the appeals of self-seeking politicians.—St. Thomas Times-Journal.

EDITORIAL NOTES AND COMMENT.

Dominion status for India may be the result of the conference which began to-day. But will Dominion status satisfy the Indian Nationalists?

President Hoover declares that advertising "is one of the vital organs of our entire economic and social system."

Canadians should remember that their duty toward the men that fought does not end with the purchasing of poppies.

Time brings changes. A German flying boat landing in England on the eve of the twelfth anniversary of the end of the war was enthusiastically acclaimed.

THE SILVER HAWK

By

WILLIAM BYRON MOWERY

(Continued from yesterday)

At the mouth of an avalanche shed a good quarter mile from the Dead Waters, Dorn had to stop; he had run that distance at top speed carrying an awkward, limp burden in his arms. After cutting the wrist and ankle babisches from old Luke, he brought water in his helmet and worked with the Indian till Luke was sitting up.

"You bad hurt, huh?" Dorn asked in a whisper.

Luke flexed his numbed arms and legs, and felt of a burn on his naked thigh. He was bleeding from the nose, and his hair was a mat of blood from the clubbing he had taken when the 'breeds captured him; but he grunted "No." He demanded of Dorn:

"You kill 'em all down there, huh?"

"Why—no," Dorn whispered. He knew what was coming. Old Luke had murder in his heart. His primitive code demanded retaliation in blood upon enemies who had thrust hot iron against his flesh and had tied thongs to rocks to sink him in a lake. Dorn tried to head him off: "I had no chance. Had to grab you, tote you away, before 'breeds come—"

"Huh! You had knife, they lay tumbled there on ground; three, four jabs you kill 'em all."

Dorn knew he could never explain to old Luke his aversion to bloodshed. So he argued: Carter-Snowdon's disappearance would raise a hue and outcry, the Yellow-Stripes would come and trace the guilt, and there would be disastrous consequences for Aurore.

With a trip-hammer beating inside his skull, Luke was in no mood to reason. He snarled:

"You hyas fool, damn' fool! You try fight grizzly with pine bough! You 'bout like all other white man—look one way, row another. Indian paddle where look. When Indian has enemy, Indian kill'm. You . . bimeby you lose young squaw-siche. S'pose we go back to their camp; kill 'em all? . . ."

Because if fell in with what he had in mind, Dorn pretended to agree. He said: "Good. But you stay here; legs wobbly; no account in fight, I'll go down there again, sneak up, kill 'em this time."

He stepped into the mouth of the avalanche shed where the flare of his match was shielded, and prepared a second dynamite cartridge with extra long fuse. Then leaving the old Indian, he crept back along the grade, cut down through the trees and struck the lake edge two hundred yards above Carter-Snowdon's camp. Wading out to shoulder-deep water, he turned and paralleled the shore line, half-wading, half-swimmin; and while the 'breeds were combing the tamarack drogue for him, Dorn was lifting himself into the cockpit of the biplane which once had dogged him and which was a deadly threat against Aurore in her refuge two hundred miles north.

He saw Carter-Snowdon and the detective huddling over the fire, but not the 'breeds, and he guessed: "They're looking for me. They'll look still harder in a couple of minutes. This is worse than shaking a hornet's nest. I'd better take Luke and cut up along the mountain and get home that way."

He planted the cartridge against the rudder bar, lit the fuse, slipped overboard; and reaching a little headland up-shore, he turned to watch. When the explosion came it lifted the heavy machine off the water and tore the engine out of it and crumpled the wings; and a sheet of fire from the bursted gas tanks flared out across the water and lit up the demolished, sinking plane.

Dorn hurried on to the avalanche shed and found old Luke; and the two of them circled up through the mountain pines on their way back home.

CHAPTER XX

SKIRMISHING.

Contrary to what Dorn thought, this capture of Luke Illewahwacet had been more or less an accident; it was no part of the main plan which Soft Shoe had built up to locate Aurore McNain.

It is true that Soft-Shoe at first had counted on getting Dorn or the Indian into his power and so finding out where she was; but he had learned about the dynamite mine and all the precautions Dorn was taking, and he had given over the idea and turned to a more promising scheme. The 'breeds had merely been scouting around on Dorn's island that night—prowling about like slinker wolves to snap up whatever might happen their way; Soft-Shoe had pinned no hopes to them, and after Dorn wrecked the camp and wrested the old Indian out of their hands, Soft-Shoe turned back to his main plan and began pushing it.

By inquiry among the metis at the Station he had found out that Roger McNain and his daughter used to "pitch off" from Titan Pass for their summers in the wilderness, that old Luke had been their guide, that their general direction had been north from the railroad. He shrewdly guessed that wherever they had spent those vacations, there Aurore was hiding now; but a staggering lot of country lay north of the Canadian National, and Soft-Shoe was temporarily at a halt—till Yoroslaf supplied him with a bit of unexpected and priceless information.

Three winters ago Joe Yoroslaf had got into trouble up at Fort Liard. The Yellow-Stripe sergeant at Liard had been watching him suspiciously; the young and pretty Sikanni squaw whom Yoroslaf was living with was not his wife, and the segreant believed that the 'breed knew why her husband had failed to come back from running a deadfall line one blizzard week. A baby was born. Yoroslaf thrust it through the ice of a river, because it was not his own, and because it cried too much. He had amassed considerable experience at covering up crimes, but this time, in some unaccountable way, "the moosebird started talking"; and with the sergeant three pipes behind him Yoroslaf broke for the huge wilderness south of the Lost River Dutchman's post, and escaped. A woolly-whipper caught him in the mountains. For a whole midwinter moon the snow kept climbing up, up, up to the first limbs of the spruces; the Lord Sun was cached: the storm howled down from the land of the Yukon-iho-tannah like ten million loupgarou. During the blizzard Yoroslaf stumbled upon a cabin on an island, and after the storm abated he wandered on south and finally came out to the Canadian National; and hearing that Titan Pass was free of Yellow-Stripes, he went there and grew face-hair.

Now, when Soft-Shoe heard about that cabin—particularly about its comfortable furniture, its double walls and two rooms—he knew that there was the place Aurore was in refuge. Yoroslaf had only a hazy idea how far north from Titan Pass the cabin was; the storm had bewildered him, he had come south by a circuitous route, and his mind in general now was bleary from rotgut houtchini. But he did remember that the lake lay along the old Carrier trade-path, and he did know that by following the trail he could not help finding the lake. He told Soft-Shoe.

"You take me, Charlo, Narcisse, up north in an air machine, set us off; we hunt each way on trail, find cabane hiyu quick."

When Dorn had dynamited the plane that night, Soft-Shoe's scheme was delayed for several days, till Carter-Snowdon brought in a new four-place biplane, together with a small swift monoplane to match Dorn's Silver Hawk. This pursuit craft, carrying a machine gun and a gunner, was to act as convoy to the heavy ship and to shoot Dorn out of the air so that he could not prevent them from closing in upon Aurore.

Then one morning when Dorn was busy mapping a nameless river far away west of Aurore's lake, the two machines went north and set off the three metis; and after arranging a signal system with the 'breeds when they should find Aurore, they came back to Faux Mortes to wait and to watch for a chance to "get" Dorn.

Left in that wilderness, Yoroslaf climbed a neighbouring giant and from its eyrie pinnacle swept and studied the country with long-range glasses. North at the limit of vision he made out a fiery-coloured mesa and a horseshoe range ridden by a star-shaped glacier; and they stirred bague memories in his brain; and he guessed, correctly, that the lake he sought nestled somewhere in that region. It was not his intentio to split the reward money with Charlo and Narcisse; he coveted it all for his own sweet own. So he directed the two 'breeds to work south along the Carrier trail; but he himself, with light tump-pack and rifle, hurried north—toward Aurore's lake.

Dorn's own machine gun came—an air-cooled Lewis. He managed to instal it in a cockpit already crowded, and took it with him on all his trips. Then old Luke, who went scouting every day with his nose up-wind, brought him word of Carter-Snowdon's swift pursuit craft which carried not only double machine guns but a gunner to operate them.

That news hit Dorn hard. He saw this struggle now shaping toward an aerial battle between him and the fighting plane, and he knew that in such a battle, when he would have to pilot the Silver Hawk and work the unsynchronized Lewis too, his own craft would probably go down in flaming wreckage. Dorn never dwelt on the consequences to himself, but only to Aurore. He thought: "This skirmishing will be over with one of these days. When the end comes, it'll come quick and hard. Aurore shouldn't be dependent upon me alone. It's too terrible a risk now. Her safety and protection shouldn't hang on any one person. If they 'get' me they'll 'get' Luke too, so that he could never tell tales. Then nobody would know where Aurore is. She could never come out; she'd die there . . . or some 'breed would happen along. . ."

There was one man he could turn to and pin faith to. He wrote a letter to Kansas Eby relating how Aurore McNain had come to him that night of the meti dance, how he had taken her north, how Carter-Snowdon had established his identity, had fought him, and now had brought against him an armed plane. With this usual restraint Dorn wrote: "If and when you get this letter, son, I'll no longer be doing business; I'm instructing Dad Bergelot to deliver it to you only in case of some 'accident' to myself, for this is my fight, not yours; and to tell you the truth I'm jealous of my privilege of watching out for Aurore McNain. But when you get this, that privilege will have passed to you. Don't betray that you're partner of mine by coming over here and trying to find out what happened to me. Stay away from here. Go north immediately to Aurore and meet her. I know you will like her; and aside from my asking you to, I know you will look out for her to the limit of a man's ability.

"She has told me nothing about her trouble or what stands between her and Henry Carter-Snowdon, but I believe she will tell you because she will know at once that you are human, whereas she seems to think I am an ogre or a sword or a flaming judgment."

Along with this letter Dorn enclosed a map showing Kansas how to get to Aurore's lake; and one night he handed the message over to old Bergelot.

During that interval when his enemies had no planes, and so there was no danger of them air-trailing him, Dorn had visited the Lake of the Dawn every day, at morning or at evening. He would skim over the towering peak-line and drop; and circling once or twice above her island, would wave to Aurore there on the jutting boulder and catch the tiny flutter of her kerchief in answer; but he had no reason to light except to be with her, and there was every reason why that should not be. With no presumption in the world toward Aurore McNain but rather with astonishment that it should be true, Dorn knew that Aurore liked him; and after what she had told him that evening of the rainstorm, he felt it would be dishonest if he should keep on visiting her.

Then after Carter-Snowdon had brought in those two new planes and Dorn could never feel positive that a shiny speck was not hanging somewhere in the sky watching him, he stayed away from Aurore altogether. Each day he put in double his limit of flying hours at cartography; it was high-tension work that kept him from thinking too much, that burned up his nervous energy and made sleep possible when he homed to Titan Pass. At times when he passed within a couple dozen miles of her lakeit seemed that his very compass needles swung in Aurore's direction, and the Silver Hawk seemed to side-slip toward that fiery mesa; but rather than endanger her in the slightest degree, he denied himself even a mere distant glimpse of her.

It was during one of those early days, when Dorn was not afraid of being air-trailed, that Kansas Eby discovered where Aurore was hidden.

At the Lost River Dutchman's post a hundred miles north of the Lake of the Dawn, Kansas had stopped late one afternoon to take on gas and oil from the emergency drums which he and Dorn had planted there. The Dutchman told him that Dorn had just been there and gone straight south. Wanting to talk with his partner, Kansas whipped south full-throttle on Dorn's trail. After a long chase he finally sighted the Silver Hawk far ahead. Watching, he saw the graceful plane skim over a peak-line, dip completely out of sight into a mountain valley, and finally appear and wing on toward home. He thought: "That's a queer manœuvre —losing seven thousand feet of altitude; what did he think he was doing, anyway?"

When he himself sailed out over the blue, beautiful lake and its seven islands, Kansas looked under keel and he fairly jumped, and his hands dropped from the controls when he saw a small human figure on a jutting boulder far away beneath him. Seizing binoculars, he drew the figure close; and once again he swore: "For Lord's sake, it's that girl! Here's where Jim's got her!" Aurore was waving to him, and Kansas realized that to an amateur eye his plane looked like the Silver Hawk. "She thinks I'm Jim, come back!" While he leaned half out of the cockpit with his machine lurching and yawing, he remembered Aurore as he had seen her that night in the lighted vestibule and as she flitted away from him in the cedars; and curiosity ate him up. He thought: "Jim won't tell me anything about her; by the Lord I'll see for myself; I saw her first anyway!"

He shut off ignition and pushed the stick forward and went down in a thundering dive.

(To be continued.)

As Detroit and Windsor Join

Left to right, Mayor Murphy of Detroit, and Mayor Cecil Jackson of Windsor, Ontario, exchanging felicitations when the Detroit-Windsor vehicular tunnel was officially opened. Brilliant ceremonies marked the opening of this, the first vehicular tunnel connecting the two countries.

A Thought

BEAUTY.

Most of us are practically deaf to the marvelous beauties that are seeking admittance to our minds from the commonest everyday sources. Preoccupation in our troubles, real or imaginary, or dissatisfaction with our life's portion shuts us out from enjoyment of the most beautiful and wonderful things in the universe—things that money could never buy, but which are free to all. Yet these things were all planned for our enjoyment.

What To-day Means To You

"SCORPIO."

If November 12th is your birthday, the best hours for you on this date are from 10 a.m. to noon, and from 8 p.m. to 10 p.m. Nothing of an important or a compromising nature should be attempted between the hours of 2 p.m. and 3:30 p.m.

There are liable to be signs of dissension on this date and differences with relatives and friends. It will be necessary to exercise great self-control, as only such an attitude can overcome the dangers of strife to which you will be subjected.

A child born on this November 12th, although disappointing in its years of infancy, will develop into a person of determination and concentration.It will also be blessed with patience and a keen and an active mind, and considerable executive ability in the home or office.

Your future is a strong one, and you are very emphatic. You have a deep love of knowledge, not superficial, but fundamental—and science in all its branches makes a strong appeal to you. Gifted with a number of talents—all of which you should cultivate to the nth degree—you are imaginative and poetical and sentimental. Your power of concentration is very strong, so is your will. You impose the latter more freely on yourself than on others.

The "fly in the ointment" is that curiosity predominates in your make-up, and you are a wee bit too fond of gossip to make a safe and reliable friend. You must learn to appreciate the advantages of a still tongue.

Your disposition is a merry one, and, as an entertainer, you are interesting and congenial. You are extremely affectionate, but you are not so conservative with this kindly attribute as prudence dictates. Your tastes are cosmopolitan, rather than individual.

The signs denote that not until middle life will you come into your own, and there is a nebulous indication that some unexpected and good fortunes may befall you at hat time. You are unduly optimistic, and in your cock-sureness that everything will come out all right, you never take or make precautions for unexpected contingencies. While always hoping for the best, it is wise to prepare for the worst. In this way, success is attainable, while defeat does not necessarily spell failure.

(Copyright 1930, by the Bell Syn., Inc.)

SCHOOL CHILDREN SOCIETY'S GUESTS

Nominating Committee for Election of Officers Appointed by Wooler W.M.S.

WOOLER, Nov. 12 (Examiner Correspondence).—The members of the Women's Missionary Society gathered in the church parlors on Tuesday at 11 a.m. when lunch was served by Mrs. John Alley and her group. The school children from the Public and High schools enjoyed the hot lunch provided.

Mrs. S. L. Terrill presided for the meeting which opened at 2 p.m., the usual opening excercises being observed. The president gave a synopsis of the address given by Mrs. J McGillivray, of Toronto, at the United Church, Brighton. Mrs. Lloyd Dorland favored the members with a vocal solo and Mrs. Clarence McMasters gave a talk on the early missionary work in Asia, this being both interesting and instructive.

A nominating committee was appointed to arrange for the election of officers for the next meeting.

QUEENSBORO MAN IS 92 YEARS OLD

Thomas Whiteman Spent Lifetime in Tweed and Barrie Districts.

STILL QUITE ACTIVE.

QUEENSBORO, Nov. 12.—(Examiner Correspondence.) — Thomas Whiteman, one of the oldest residents of Addington county, on Monday, Nov. 10, celebrated his 92nd birthday. Mr. Whiteman was born in Bedfordshire, near Bedford, England, in 1838 and came to Canada when he was one year old. With the other members of his family, he settled near Goose Lake, in Shiefield township, but spent his earlier days mostly in Hungerford, near Tweed. He has lived in Barrie township for the past sixty-five years. He has one brother, Charles, living on the Gore between Shifield and Hungerford. These are the only two left of the family of twelve children. Mrs. Joshua Lloyd, Northbrook, Mrs. Samuel Sedore, Tweed, Mrs. John Morgan, Green Bay, Michigan and Mrs. Daniel Young, Barrie township, are daughters, Thomas in Barrie township, William, near Toronto and Joshua in Flint, Michigan, are sons.

Mr. Whiteman has good use of all his faculties and is smart for his age.

Officers Elected For Tweed Amusement Co.

TWEED, Nov. 12 (Examiner Correspondence). — The annual meeting of Tweed Amusement L.T.D. was held in the Council Chamber recently, when T. Moffatt read the auditor's report which showed total receipts for the season to be $2,399.17 and expenditures of $2,071.33.

During the year the debt was reduced by $300 and two years' taxes and interest were also paid. There is still a debt of $1200 on the property and a big effort will be made to wipe this off during the coming year.

John Quinn was tendered a hearty vote of thanks for his work in connection with the play "Aunt Lucia" which was presented a short time ago.

All officers for the coming year were re-elected.

Club Organized

The annual meeting of the Tweed Hockey Club was held in the Council Chamber for organizing purposes when there was some discussion regarding the future propects of hockey in Tweed. The local team will be strengthened and will make a bid for the championship.

The following officers were elected: Hon. Presidents, W. S. Gordon and W. E. Tummon, M.P.; president, T. E. Moffatt; vice president, James Ryan; secretary-treasurer, Harry Myles; manager, T. Beatty; delegates to annual meeting at Stirling, T. Moffatt and T. Beatty.

What is declared to be the heaviest drawbridge in the world has just been opened to connect the Columbus Pier at Bremerhaven, Germany, with the hinterland.

CROSSWORD PUZZLE, No. 1825. (Copyright, 1930, by the Bell Syndicate, Inc.)

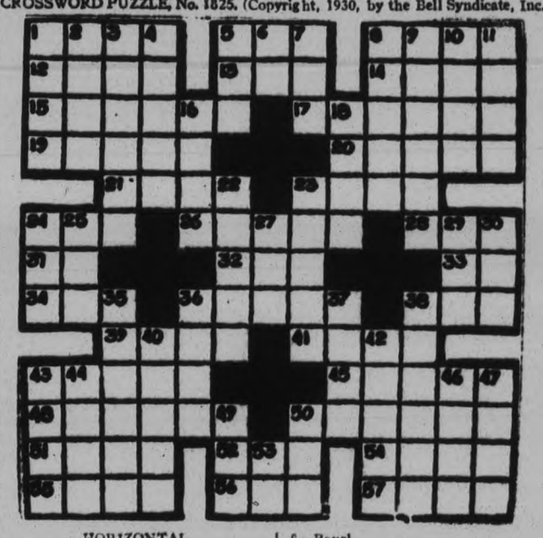

HORIZONTAL

1—Fog.
5—White lie.
8—To box.
12—Pain.
13—A number.
14—To peel.
15—Stupor.
17—Very hot.
19—To scoff.
20—Calves.
21—To use as garment.
23—Musical instrument.
24—Possessive pronoun.
26—Burden.
28—Conclusion.
31—Sun God.
32—Small vegetable.
33—Conjunction.
34—Part of circumference.
36—To nip.
38—Pen.
39—Footless.
41—To aid.
43—Tree trunks.
45—House coverings.
48—Calms.
50—Safe.
51—Felis leo.
52—To be indebted to.
54—On the ocean.
55—Bellows.
56—Late.
57—Sly look.

VERTICAL

1—Rugs.
2—Religious image.
3—Scolding women.
4—Indian tent.
5—Because.
6—Within.
7—To wager.
8—Revel.
9—March.
10—Seed covering.
11—Anarchists.
16—Spoken.
18—Baking place.
22—Swift.
23—To stretch.
24—Man's name.
25—Sailor.
27—Lair
29—Negative adverb.
30—Arid
33—Youthful.
36—Colloquial: flower.
37—At this place.
38—Wife or husband.
40—Projects
42—Limited in place.
43—Formal dance.
44—Medley
46—Untrammeled.
47—To scorch.
49—Descendant.
50—To stitch.
53—Pronoun.

Toronto List Steady Despite Wall Street Recessions

TO-DAY'S QUOTATIONS

Closing Figures on Principal Active Stocks

Grain — New York — Mine — Canadian

Toronto Stocks

Supplied by BIGGAR AND CRAWFORD Peterborough Complete until 2 p.m.

	High.	Low.	Last
Cons. Bake	8¾	8	8
Br. Am. Oil	15	....	....
Burt, F. N.	40	....	....
C. P. R.	41	40½	40½
Can. Car and F.	17¼	....	....
City Dairy	56	....	....
Can. Cann.	15	14½	14⅝
Cockshutt	12¾	....	....
Dom. Bridge	53¼	....	....
Dist. Serg.	9⅝	9	9
Dom. Stores	14½	14¼	14¼
Ford	19½	19¼	19¼
Can. Gypsoc	12½	12½	12½
Cons. Gas	185	....	....
Hayes W.	10	....	....
Walk. G. and V.	6¾	6¼	6½
Int. Nickel	19	17¾	18⅛
Imp. Oil	17¼	16½	17⅛
Con. Smelt	133	130	133
Loblaw	11	....	....
Mt. L. H. and P.	53¾	53¼	53⅝
McC. Front	15⅝	....	....
Page Hersey	78½	....	....
Power Corp.	50¾	50	50¾
Int. Pete	13¼	13½	13⅝
Std. Steel	8½	....	....
Service Sta.	32¼	32⅜	32⅜
Shawm	50	....	....
Sup. Petro.	24	23¾	24
Steel of Can.	41	40	41
Brazilian	26	25½	26

WHEAT

Chicago

	May	Dec.
Open	75⅜	70¾
Close	76½	72⅝

Winnipeg

	May	Dec.
Open	70	64¾
Close	70½	65½

Liverpool

Open ¼—⅜ lower.
Close ⅞—1⅛ lower.
Due ⅜—⅝ lower.

New York Markets

Over BIGGAR & CRAWFORD Wire

(Quotations Complete to 2 p.m.)

	High.	Low.	Close
Alleghany Corp.	9	7⅜	7¾
Allied Chem.	192½	188½	188¾
Amer. Can.	111	108⅜	111
Amer. For. Power	37⅝	36½	37⅝
Amer. Radiator	18⅝	18¼	18¼
Amer. Smelters A	47¼	46⅝	46⅞
Amer. Roll. Mills.	32⅛	32¼	32¼
Amer. Tel. & Tel.	181	178¾	178¾
Anaconda Copper.	36⅝	34⅝	36⅝
Atchison	188	185	185
Baldwin Loco.	20⅞	20⅛	20⅛
Balt. & Ohio.	71	..	..
Bethlehem Steel	62	59⅛	62
Borden's	64⅝	64¼	64½
Briggs	14⅝	13⅝	14¼
Canada Dry	37⅝	36⅝	37⅝
C. P. R.	41⅝	40	40
Chrysler.	15	14⅜	14⅝
Col. Gas.	34½	33⅞	33⅞
Col. Graph.	10⅞	10½	10½
Com. Solvents.	15⅝	14¼	14¾
Cons. Gas.	84½	81½	84¼
Dupont	86	84¼	86
Elec. Bond & S.	42¼	40⅝	42¼
Erie	31½	..	..
Fox Films.	28½	25⅞	28½
Freeport Texas	30½	29⅝	30⅛
Gen. Electric	46¾	44⅝	45⅝
Gen. Foods	47¼	..	..
Gen. Motors	33⅝	32⅞	33⅝
Gillette.	31¼	30	30
Goodyear Tire	40½	40	40
Houston Oil	36	..	..
Hudson Motors	18¾	18½	18½
Int. Harvester.	57	55½	56⅞
Int. Combustion	2	..	..
Int. Nickel	19⅛	17⅛	19¼
Inter. Tel. & Tel.	26¾	25½	25⅝
Johns-Manville	63½	63	63
Kennecott.	29⅝	26¼	29⅝
Mont. Ward	17⅜	16½	16½
Nash Motors	25½	..	..
N.Y. Central	130	129	129
North American	65½	63¼	65½
Pack. Motors.	7¾	7½	7⅝
Paramount-Publix	41⅝	40½	41⅜
Penns.	57¼	56	57¼
Public Service N.J.	69⅝	68¼	68⅛
Radio Corp.	14⅞	12⅜	13½
Radio K. Orph.	20⅜	19⅜	20⅜
Simmons Bed Co.	11¼	..	..
Sinclair Cons. Oil	12¼	11⅜	12¼
Standard Brands.	15⅛	14½	14½
Std. Oil of N.Y.	25¼	25	25
Studebaker.	19⅝	..	..
Stewart-Warner	15½	..	..
Texas Gulf	49⅛	48¼	48¼
Texas Corp.	37	36½	37
Timken Roll. B.	45⅜	44⅜	45⅜
Union Carbide	57⅛	55¼	57½
United Corp.	17¼	17⅛	17¼
U.S. Rubber	11½	..	..
U.S. Steel	143¼	139¼	142½
Vanadium Corp	48⅞	46½	43⅞
Warner Bros.	15⅛	14⅛	14⅞
Westinghouse.	100½	95½	99¼
Woolworth.	56⅝	53⅞	56⅝
Yellow Cab	9¾	9⅛	9⅝

TORONTO MINING

	Hig	Low	Close
Tor Moining			
Ajax	135	..	..
Amulet	81	..	..
Falconbridge	135	..	..
Hollinger	565	..	..
Hudson Bay	425	385	420
Kirkland Lake	37	35	36
Lake Shore	2075	..	..
McIntyre	1800	1770	1800
Mining Corp.	95	..	..
Noranda	1750	1550	1750
Premier.	75	70	75
Sherritt-Gordon.	70	50	69
Sudbury Basin	50	45	45
Ventures	40	..	..
Waite-Ackerman.	240	225	235
Wright-Hargreaves.	162	157	157

CANADIAN MINES SHUT DOWN AS RESULT BASE METAL PRICES

Granby Consolidated Announces Suspension of Allenby Operations From November 15.

6 MONTHS' SUSPENSION.

TORONTO, Nov. 12 (Special to The Examiner—Improvement in demand for copper stocks in New York was reported to-day. According to authorities it would not be surprising if advance in price took place within the next 48 hours to be followed by a series of minor increases as soon as plans for curtailment of output have been officially ratified. Though source of the rumor could not be traced, gossip in the boardroom was to the effect the London copper quotations had already been advanced. The street is still at a loss to explain continued softness of the higher priced gold stocks. This group has made an unusually firm showing during past months of declining security prices, but appears at present to be suffering under light liquidation and lack of support.

One well-known broker, commenting on the situation, was of the opinion of weakness in Teck Hughes, following publication of the company's annual report, and may have had an adverse influence on the golds, creating nervousness with regard to other holdings. He reports some selling has come from New York on what he knows to have been margin account which would appear to indicate presence of liquidation forced by conditions on other markets.

Mines Shut Down.

Another suspension of operations as a result of low base metal prices is reported among Canadian mines. Granby Consolidated has announced that the Allenby operations will temporarily be suspended from November 15.

While at this time a statement on the matter is impractical it is understood the closure will remain in force until there is definite improvement in copper prices. This may be from three to six months, according to western opinion. Important New York interests are understood to be sponsoring renewal of development work at the Matheson property of Sudbury Dowling Mines Limited, diamond drilling is to be started immediately and continued throughout the winter. Negotiations are at present under way for listing of the company's stock of the New York Produce Exchange. In connection with the declaration of the regular quarterly dividend of Internaitonal Nickel Company of Canada it is interesting to note that reports of improving business are being confirmed. Financial counsel, in answer to an inquiry made of President R. C. Stanley, received a statement that the October business of the company was considerably better than that of September.

This is definite corroboration of rather vague intimations that have appeared lately with regard to the company's prospects for the final quarter of 1930. During October, Alaska Juneau Gold Mining applied $126,465 toward retiring funded debt, bringing the total amount of the original issue of $3,500,000 7 per cent. ten-year gold bonds to $150,000 now outstanding. It now appears certain the company will be able to retire its funded debt completely this year and, after accumulation of small surplus, inaugurate dividends on the common stock in the early part of 1931. For the first ten months ended October 31, profit amounted to $858,300 before depreciation and federal taxes.

Winnipeg Review

Special Service to The Examiner through the courtesy of E. J. Bawlf Company, Grain and Stock Brokers, of Toronto

Following the opening break of around three cents yesterday morning, which was based on the extreme weakness in outside markets Monday morning while Winnipeg closed, wheat showed further weakness before the noon hour, and prices on the extreme dip were 3⅝ to 4⅜ below the close on Saturday. The bulk of the business was done in the first hour when longs liquidated their holdings while a certain amount of buying against the daily bids was going on with odd job lots being filled on the scale down or on the break. During the last hour there was a reaction of ¼ cents from the bottom on the news that it was snowing in Alberta, and during the final moments the market took another little flurry upward with a few belated shorts covering with offerings very light. The trade yesterday was practically all local, as American markets were closed, and while there was possibly a little export business worked on the break, it was quite small. In the cash market there was a fair demand for most grades, with offerings light and spreads unchanged to ¼ better. Exporters did a fairly good business over the week-end, sales of Manitobas being estimated at 750,000 bushels, but very little was done Monday night, if any. Flour business continues quiet, but there appears to be sufficient business coming in from time to time to keep mills running. Liverpool closed ⅞ to 1 penny lower, not fully following the decline in Chicago Monday. The Canadian visible decreased 2,185,000 bushels, but this does not mean very much. The situation looks weak. There is too much wheat in the country and no confidence in higher prices, while Argentine weather conditions are now said to be favorable. Winnipeg futures closed from 3 to 3¼ lower, the deferred months being the weakest.

Coarse Grains.—These markets were all weak. A little domestic business was reported to Eastern Canada since Saturday, but it was only in a small way. Rye followed the trend of wheat, and was very weak, with no demand from any quarter. Oats closed 1¼ to 1¾ lower, barley 1⅛ to 1⅜ lower, rye 3¾ to 3¼ lower.

Flax.—General liquidation was going on by tired and disgusted holders which found no buying demand, and as a result prices broke sharply closing from 6¾ to 9¾ cents lower.

Liverpool due ⅜ to ⅝ lower based on Winnipeg.

HIGHER TONE ON MINE LIST

Noranda and Hudson Bay Advances Following Strength in Copper Shares.

GOLD STOCKS FIRMER.

TORONTO, Ont., Nov. 12.—(CP)—Rumors of developments in the copper situation were rife on the mining market to-day and feeling throughout the list showed mild improvement.

Copper shares were reported stronger in New York. Better sentiment being reflected in small advances for both Noranda and Hudson Bay. Nickel was easier, however, and Sherritt Gordon, the only Lindsley issue to move, dropped 12 to a new low for the stock of 58.

Copper statistics published to-day, showed a small decline in production of U.S. Mines and Smelters but another increase to slightly over 600,000 tons in stocks of metal above ground in North and South America. New York opinion is that a small advance in price will follow official ratification of plans for curtailment of production and an increase in London copper price was also rumored.

The higher-priced gold stocks, which have suffered under light liquidation and small demand for the past day or so, were somewhat firmer, Lake Shore recovering a quarter to $21 and Teck Hughes 5 to $5.40. Dome dropped to $8 even, however, and Kirkland Lake Gold, Wright-Hargreaves and Mining Corporation were off 4 each at midday.

East Crest reported to have second best production record of Turner Valley companies during October, was up 5 to 70. Nordon Fell 6 to 53, Calmont a couple to 35 and balance of oil section was unchanged.

LIQUID STOCKS SLIGHTLY LOWER

While Food and Chain Stores Mostly Unchanged as Were the Steels.

TRADING SLACKENS.

TORONTO, Ont., Nov. 12.—(CP)—Relentless pressure against stocks in New York was not without one effect locally but the remarkable feature of the Toronto Stock Exchange market was its ability to maintain present levels or at best to record only minor fraction recessions. Where prices went down, trading slackened.

Buyers on the floor are in majority, but they are waiting, not reaching for stocks. Orders are placed with a limit, consequently buyers wait for those with stocks to make the first move.

Brazilian Traction and International Nickel at midday were selling practically unchanged from where they had left off last night, the former at 25 5-8 to 25¾ and the latter at 17½ or better. C.P.R. held out at 41, while B. A. oil at 15 and Imperial at 17 were unchanged. Imperial dipped below 17 for a time, but snapped back again. International Petroleum was less favored and sold off to 13 5-8. The beverage stocks were soft and slightly lower. Food and chain store issues were mostly unchanged, as were the steels. Ford of Canada slid back to 19, the figure at which it sold earlier this week.

FOREIGN EXCHANGE

NEW YORK, Nov. 12. — (CP) — Prime mercantile paper 2¾--3 per cent.

Foreign exchange steady, demand rates, (Great Britain in dollars, others in cents), Great Britain 4.85 5-8; France 3.92¾; Italy 5.23 1-8; Germany 23.81. Canadian dollars 3-32 of one per cent premium.

AT WINNIPEG

WINNIPEG, Man., Nov. 12. — (Opening prices)—Wheat No. 1, lower at 6 3-8; Dec. unchanged to ½ lower at 65 to 64½; May 1-8 to 1-2 lower at 70 3-8 to 70; July 1-8 to 3-8 lower at 71 1-2 to 71 1-4.

Days. Dec. 1-8 lower at 22 5-8; May unchanged to 1-4 lower at 2.. 7-8 to 28 5-8.

Advertise in The Examiner

FINANCIAL NEWS AND BRIEFS

A SPECIAL SERVICE TO THE EXAMINER

So soon as the world becomes ill, the economist physicians, the political quacks, gather round the bedsides make their diagnosis and prescribe their cure also and public expects the patient to be up and around as usual next day. The truth is there must be a period of convalescence, time is a necessary healer. As for the opiates to sooth the patient while time passes, there will necessarily be dispute. There are those who loudly shout the ill is mental only, that we are in the midst of good times if we will believe so and that the surest way of overcoming this mental ill is by free spending. Inflation is the keyword of this school. The opposite party, those who are a powerful but less noisy body, advocate deflation. Touching on this controversy, the Brookmire Forecaster believes the expansion of bank credit which results from growing prosperity eventually reaches its limit in the amount of reserves available as did last year—world gold reserves falling to 41 per cent of the central bank liabilities outstanding. The reverse process is then forced that is, deflation. Savings decline at the height of prosperity, causing bank inflation to be that much greater.

If, then, inflation is the real cause of depression, the proper cure would be not more inflation, but deflation and this the world seems to be getting. Since the close of the corporation's fiscal year, June 30, 1930, National Steel Car has improved its liquid position with the amount of funds on call and invested in bonds as well as cash on hand showing substantial increase. As of June 30, 1930, the company had cash on hand and in the bank of approximately $20,000, call loans of $650,000 and investments of practically $3,300 at the end of September last cash of hand was in excess of $125,000 and call loans and investments were close to $1,000,000 with total cash assets of over $1,150,000. This improvement in cash assets has been reflected in increased working capital and the corporation generally has improved its position. Earnings are admittedly lower than in the record breaking 1928-1929 fiscal year, but in that period National Steel Car had profit available for distribution on the ordinary shares equal to $8.83 a share against annual dividend requirement of only $2 a share.

Directors Optimistic.

Directors of Canadian companies are showing confidence in the future by declaring dividends for 1930, even though unearned. It is common knowledge that International Nickel did not earn the required 25 cents in the third quarter of 1930 and financial statements already presented have shown some companies who found it necessary to draw on surplus to meet payments for the period. Fortunately, there are a large number of corporations having accumulated surplus sufficient to meet dividend payments for years into the future. It is not that such companies intend to greatly deplete surplus in paying unearned dividends over a protected period but that officials believe the present reduction in earning power is only temporary and accumulated profit and loss balance is being used to tide the company over until sufficient improvement takes place that will permit payment of dividend out of current earnings.

With the declaration of the regular quarterly dividend of 25 cents a share on the ordinary stock of International Nickel declaration on an initial dividend of 62½ for the quarter on the new $25 par value common shares of the Canadian Pacific Railway and declaration of the regular quarterly dividend of 12½ cents a share and an extra of 50 cents a share by Imperial Oil, all payable in December, dividend distributions by Canadian Corporation show promise of setting a new high record within the next month. International Nickel will distribute $2,439,552; Imperial Oil $16,587,823 and Canadian Pacific $8,325,000 a total of $28,352,375 which is equal to approximately $3 per person for the entire population of the Dominion. At the moment it would appear that the member will see the passing of at least two high marks for dividends payment by Canadian companies.

The large case distribution by Imperial Oil probably constitutes the largest single cash disbursement in the history of the Dominion and should other companies maintain their regular payments due next month it is altogether likely that a new high mark for any one month of any year will be established. It is all the more interesting in view of the fact that this huge total comes at the end of a year which has proven very trying for Canadian industry and one that has met with generally reduced profit.

Youth Steals Poultry From Father's Farm

LONDON, Ont., November 12 (C.P.). — Orval Goldrick, Strathroy youth, found himself charged with the theft of 19 chickens from his father's farm in Metcalf Township, when he appeared in the County Police Court to-day in company with another Strathroy youth. Goldrick and Wesley Douglas are alleged by county police to have stolen the valuable birds from the elder Goldrick's hen house on the night of Thanksgiving.

According to Constable Fred Alfred, Goldrick had been living apart from his father in Strathroy. Late at night, it is alleged that the two youths drove in a car to within a mile of the Goldrick farm in Metcalf Township, making their way on foot to the hen house. They accomplished their purpose with such quickness and lack of noise that Mr. Goldrick never suspected his loss.

Grain King

JOHN CHARLES GAGE.

Well known in the West of Canada as a grain king, who is now in Engand on busines for more than twenty companies which he represents. Mr. Gage is President of the Alberta Pacific and the Federal Grain Companies.

PRICES ARE LOW ON MANUSCRIPTS

Work Thought Retraction of Much Written in "Jane Eyre" By Charlotte Bronte Brings $25.

FIRST EDITIONS CHEAP.

(By Thomas T. Champion, C. P. Staff Correspondent)

LONDON, Nov. 12.—A partial revival of interest in the work of the Bronte family has been noticeable lately. More than ordinary interest was taken today in the sale at Sotheby's of the manuscript considered to be a retraction by Charlotte Bronte of much that she wrote in "Jane Eyre", which hitherto was regarded as a faithful description of her early school life.

This manuscript, it was stated before the sale, had been wrongly described in the catalogue. It was not a forgery but was not written in Charlotte's hand. Consequently it sold for only $26, whereas had it been a true manuscript it would have realized something like $5,000.

The Lowood Institution of the novel is known to have been the clergy daughters' school at Casterton, founded by Rev. W. Carus-Wilson, who figures in the novel as "the black marble clergyman", and the Rev. M. Brocklehurst, who among other efforts "to mortify in their girls the lusts of the flesh" summarily ordered that all their curly top-knots should be cut off.

Hitherto it has always been held that Charlotte Bronte maintained to the end of her days that her account of school life at Casterton was not over-colored. But in the 18 manuscript pages offered to-day is such an extraordinary passage as: "It would occupy too much space to relate the many incidents that occurred during my long pupilage at Casterton, but one circumstance which gave us all pleasure must not be omitted, and that was a visit from our beloved friend and pastor, who always welcomed us with a smile and had a kind encouraging word for all, indeed he took a most lively interest in all our proceedings and it was a scourage of comfort to him when he received tidings of our good report". Yet this "beloved friend and pastor" was he who had described little Jane Eyre as "worse than many a little heathen who says its prayers to Brahma and kneels before Juggernaut, indeed this girl is a liar."

A first edition of Barrie's "Better dead" realized $100, while a three-volume first edition of Lorna Doone brought about $330, the three-volume first edition of Trollope's Barchester Towers, $10; first edition of "Framley Parsonage" only $2.50, and his "Small House at Allington" $28.

Against these poor prices were contrasted the $425 paid for the original manuscript of Kipling's "Last Chantey" and the $33,150 paid yesterday for Kipling's "Recessional", an autographed manuscript.

BODY OF UNKNOWN MAN HELD.

MONTREAL, Que., November 12 (C.P.). — A man whose name is believed to be Brooksmith, first name and address unknown, who was brought to the Montreal General Hospital last night suffering from pneumonia, died to-day. His body has been taken to the morgue. The man was about 60 years, 5 feet 7 inches in height, and weighing 125 pounds.

The body is being held at the morgue for identification.

ATTEMPTED SUICIDE

WINDSOR, Ont., Nov. 12 (C.P.) — Bart Manning, former vice-president of the Union Trust Company, Detroit, and former president of the St. Clair Golf and Country Club, near Windsor, was found this morning lying in a ditch at Lochmoor village, with a bullet wound in his left side. Nearby was a revolver with four empty shells. Manning was reported to have lost millions of dollars in the stock market crash last year.

MANY LOSSES ARE RECORDED

Few Prominent Issues Only Ones to Resist Light Selling Pressure.

U. S. STEEL OFF TWO

(By Claude A. Jagger, Associated Press Financial Editor)

NEW YORK, Nov. 12.—The stock market was a pallid affair during the early hours of trading to-day, but yesterday's flush of recovery reappeared.

The market was quiet but save in a few prominent shares. It was unable to resist light selling pressure, and losses of 2 to 5 points were numerous. An unexpected advance of ¼ cent in copper, to 10 cents a pound, with reports that large producers were holding out for still higher prices, caused a rally in the copper shares, but further heaviness of the rails kept the list unsettled.

U. S. Steel sold off 2 points, then recovered. American Telephone dropped 4, and recovered 2. Shares declining 3 to 5 points to new lows included Union Pacific, Atchison, Missouri Pacific Preferred, Radio Preferred "B", Penney, Lehigh Valley and American Tobacco "B". Shares selling off 2 to 4 included American Water Works, Dupont, Air Reduction, American Can, Coca Cola, Consolidated Gas, General Electric, Radio, Westinghouse and Alleghany Corp.

MINING BRIEFS

A Special Service to The Examiner

Dome Mines, Limited.

Of considerable interest to shareholders of Dome Mines, Limited, is the announcement of the official putting into operation of the new mill on November 6, exactly a year since the disastrous fire. The mill is presently being tuned-up and will operate 1,500 tons per day.

Dome is conservatively capitalized at 1,000,000 shares of no par value. All are issued with the exception of 48,666 shares which have been placed in trust for the Company with the Trusts & Guarantee Company, Limited, the accruing dividends being placed in the treasury. The dividend rate is $1.00 per share per year, being 25 cents quarterly.

Dome is in an excellent financial position, the cash per share value being $7.00. That is to say, should the Company decided to wind up affairs, assets of $6,689,939 would be readily realizable. Seven dollars per share, however, is an extremely ultra-conservative figure and does not take into consideration the many years of profitable production ahead of the mine. It is interesting to note that the insurance realized from the destroyed mill, together with the amount reclaimed from the debris, more than pays for the cost of the new mill. So for the year of non-production the only expense faced by the management will be the divided requirement and cost of underground development work, the former being paid out of the "Dividend Assurance Fund," established years ago for just such an emergency.

Favorable Statement.

The Company's statement for the 9 months is a most noteworthy one. In spite of the fact that the mill was not operating during the period under review, the net loss was only about $3,500. The actual operating loss of $257,500 was largely offset by the non-operating revenue of $254,000. Since the closing down, one year ago, nearly 300,000 tons of new ore has been put in sight, with enough broken ore to feed the mill for one year. Ore reserves, however, have been conservatively estimated at at least four years' supply. Dome's potential wealth cannot be based on this estimate, as it is not consistent to good mine management to develop ore too far in advance of milling requirements. Average grade of ore is placed at $7 to $8 per ton, although higher grade is anticipated in the future.

It is interesting to note that, in the past, Dome has easily earned twice its dividend requirement of $1.00 per year, so that with a better grade of ore being fed to the mill, the possibility of an increased dividend is not too remote. With the shares currently quoted around $8.50 Dome's yield is 11.76 per cent.

In view of the foregoing, it can readily be ascertained that the purchase of Dome at present prices may be considered as a superlative speculative investment offering attractive profit-making possibilities. Not only is the yield exceptionally high, but chances of a market appreciation in the near future are excellent. The shares of this premier Canadian gold mine should be accumulated at current levels.

86 DELEGATES AT CONFERENCE

LONDON, Nov. 12 (C.P.)—The Indian round-table conference consists of 86 delegates, as follows:—

British India—57 delegates.

Indian States—16 delegates, including 9 ruling princes.

British Government—5 delegates, including Prime Minister.

British Conservatives—Four delegates, including Earl Peel.

British Liberals—Four delegates, including Lord Reading.

WAR VETERAN SLAIN

SPRINGFIELD, Ill., Nov. 12 (C.P.) —Robert Cunningham, 54, war veteran, said to have been decorated by the British, French and United States Governments for bravery, was fatally shot here last night. He had taken part in the Armistice Day program earlier in the day. He was found a short distance from his home in a ditch. Police had no clues to the slayer nor motives for the attack.

"Under the Roofs of Paris" is the title of film, which is reported to have taken Berlin, Germany, by storm.

The Sporting Duke

The Duke of Manchester, known as England's sporting Duke, waves to his friends as he reaches New York prior to spending a New World holiday. The titled visitor has a wide circle of friends on this continent.

Jury Names Husband As Slayer Of Wife

CHATHAM, Ont., Nov. 12 (C.P.).—A coroner's jury, investigating the death of Alice Cracknell on Nov. 4, to-day decided she died from gunshot wounds "inflicted by a gun fired in the hands of her husband, Thomas Cracknell."

The shooting occurred at the home of George Clark at Blenheim. Cracknell is charged with the murder, and will appear in Police Court later today for a preliminary hearing.

MONTREAL BURGLARS GET 12 YEARS.

MONTREAL, Que., Nov. 12 (C.P.). —For a series of burglaries which occurred recently in the rural districts, Richard White and Clarence Parker were sentenced to five years each in St. Vincent de Paul Penitentiary by Judge Monet in the Police Court to-day. A third accomplice, Arthur Desjardins, was given two years.

INDIAN WOMEN AT CONFERENCE

LONDON, Nov. 12 (C.P.).—A striking feature of the brilliant assembly at the opening of the Indian round-table conference to-day was the presence of two women: Mrs. Subbarayan, noted welfare worker and leader of modern Indian women, and the Bengum Shah Nawaj. Mrs. Subbarayan wore long silken robes of gold and grey, with many bracelets, while the Bengum wore flowing silk robes of pale blue which swept the floor.

Switzerland expects bumper fruit crops this year.

BETHANY

(Examiner Correspondence)

The Misses O'Brien spent the holiday at their home at Brunswick.

Mr. Preston Carscadden, of the McLean Publishing Company, Toronto, spent the Thanksgiving holiday with his mother in the village.

Mr. Wellie Fallis was home for the holiday and attended the dance held on Friday evening in the Town Hall, under the auspices of the Athletic Society.

Mrs. H. H. Ryley has returned home after visiting her daughter, Mrs. J. Turnbull, of Peterborough, for a few days.

Messrs. Cross, of Toronto, were guests over the holiday at the parsonage with Rev. Mr. and Mrs. Scott.

Mr. Roy Carlton spent Thanksgiving at his home in Toronto.

Mr. Charles Reynolds, of the Bank of Toronto staff, spent the holiday with his parents, Mr. and Mrs. F. W. Reynolds.

Misses Muriel and Frances McKinnon, of Toronto, spent the week-end at their home here.

Mrs. Victor McCartney accompanied by her father, Mr. Whitham, of Cornwall, motored to Bethany on Saturday to meet her husband and to spend the holiday with Mr. and Mrs. William McCartney.

Mr. Aubrey McCartney, of North Bay, spent the holiday with his parents here.

Mr. and Mrs. Robinson, of Montreal, were guests of Mr. Haddon for Thanksgiving.

Mr. and Mrs. Hopkins and daughter, of Kinmount, spent Sunday with Mrs. Hopwood, mother of Mrs. Hopkins.

Mrs. Magrath and Miss Magrath, of Toronto, spent the holiday with Mrs. Johnson Morton.

Mr. Frank Hamilton, of Toronto, was home for the holiday.

Mr. and Mrs. J. Stanley and son Paul, of Toronto, spent the holiday with Mr. and Mrs. Cairns.

Mrs. Ross Carr, of Toronto, spent the holiday with her parents, Mr. and Mrs. Jackson and attended the dance held on Friday evening in the Town Hall.

Miss Rena McKinley attended the card party and dance held at Lifford Community Hall on Monday evening.

The Misses Gladys and Vera Fierheller, of Guelph College, returned home by motor to spend the holiday with their parents at the rectory.

Mr. Bruce Foster, of Parliament Buildings, Toronto, visited his aunt, Mrs. George Foster, on Monday.

Miss Dorothy Sisson, of Toronto, spent the week-end with her parents here.

Miss Mabel Ryley, of Toronto, was the guest of Mrs. Charles Reynolds over the week-end.

Miss Thelma Patton, of Toronto, spent the week-end at her home here.

Miss Fair, of the High School staff, spent the holiday at her home in Sunderland.

Mr. and Mrs. John Thompson, of Toronto, were guests of Mr. and Mrs. Robert Patton over the holiday.

Miss Jean Thorndyke, of Toronto, spent the holiday at her home on Glengarry avenue.

BANK ROBBERS WOUNDED

MARLAND, Okla., Nov. 12 — Two young bank robbers ran into a hail of officers' bullets as they left the Marland State Bank to-day with $2,000. One, Jimmie Jackson, 20-year-old Indian of Pawhuska, was killed and the other, Carter Camp, 18, also of Pawhuska, was wounded and captured.

DEMONSTRATION IN BOMBAY

BOMBAY, India, Nov. 12.—(CP)—The president and all members of the Bombay War Council were arrested, and 25 members of the Indian national congress were injured today during a demonstration against the opening of the Indian Round Table conference at London.

SCIENTIFIC RADIATOR PROTECTION

"Produced in Canada"

No Need to Worry!

ENJOYABLE winter evenings with friends at bridge . . . hours of dancing to the strains of an orchestra . . . these amusements were made for pleasure, and should not be marred by doubtful thoughts about the safety of your car.

Protect your car against the uncertainty of winter weather with Maple Leaf Anti-Freeze and free Alco-Meter Service. Together, they offer you SCIENTIFIC RADIATOR PROTECTION.

Maple Leaf Anti-Freeze is used by thousands of automobile owners throughout Canada. Free Alco-Meter Service—an exclusive feature of all Maple Leaf Dealers—has taken the guesswork out of radiator protection. These two safety measures give you guaranteed security against freezing.

Stop at any Alco-Meter Station before you park your car, and have the Maple Leaf mixture tested—be sure and you won't be sorry. Remember, that all testing instruments are not Alco-Meters.

MAPLE LEAF ANTI-FREEZE

Sold at Leading Garages and Service Stations

Equally Efficient for Trucks and Buses

CANADIAN INDUSTRIAL ALCOHOL COMPANY LIMITED

Montreal Corbyville Toronto Winnipeg Vancouver

80

Write or Phone "The Shopper" Quick Service

THE CANADIAN DEPARTMENT STORES LIMITED

TELEPHONE 3000 — Cash Prices Ought to Be, Have to Be, and ARE Less Than Regularly Available on Credit — GEORGE ST., PETERBOROUGH

Y.W.C.A. Activities
For Others As Well As For Self

Housefurnishing News for Thursday!

WATERPROOF ASPHALT ROOFING

Special Value—108 Sq. Feet for

1.49

Splendid weatherproof roofing for houses, barns, etc., etc. Thoroughly saturated and well sanded. Enough to cover area 10 x 10, allowing for overlap. Complete with cement, nails and instructions.
—Main Floor, Hsfg. Bldg.

Oak Finished Kitchen Cabinets

37.50

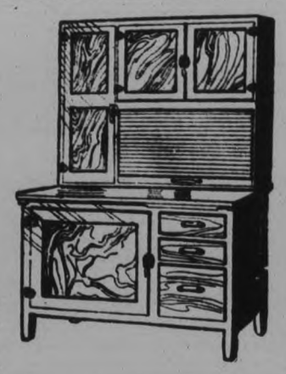

Large roomy cabinet, yet compact and well designed. There are three large drawers, small drawer for silverware. White enamel top and glass spice jars.
—3rd Floor, C.D.S., Hfgs. Bldg.

Chintz Covered Bedroom Boxes 3.59

Roomy and colorful, sturdily constructed and tastefully covered. Padded top, and neatly lined. Size 12" x 32" x 16". Ordinarily, 3.95. Shop early.
—2nd Floor, C.D.S., Hfgs. Bldg.

79c FEATURE SELLING OF GRANITEWARE, EACH **79c**

First quality blue-grey enamelware that will not chip very readily. Included are potato pots, dish pans, rice boilers, covered saucepans, tea kettles and stew pots. Buy several pieces at this ridiculously low price.
—Main Floor, Hsfg. Bldg.

Brocaded Damask, Yard 98c

Beautiful material in modernistic design, suitable for drapes, etc. Shades of green, blue and rose. Exceptional value.
—2nd Floor, C.D.S., Hfgs. Bldg.

Filet Net Curtains, Pair 1.49

Fine cotton nets. Some with fringe across the bottom. Floral and conventional designs. 2¼ yds. long. Ivory or ecru.
—2nd Floor, C.D.S., Hfgs. Bldg.

High-Grade Paint, per Qt. 85c

General purpose paint. Dries hard with high gloss finish. Assorted colors. Half gal., 1.65; gal., 3.25.
—Main Floor, Hsfg. Bldg.

Model A Ford Heater 3.95

Reliable and efficient. Takes pure air from fan around exhaust and delivers warm air into car.
—Main Floor, Hsfg. Bldg.

Special! Ceiling Fixture 5.75

Lovely 5 light, ivory polychrome candle fixture. Suspension chain and amber drops. Remarkable value at 8.75. Less bulbs.
—Main Floor, Hsfg. Bldg.

Hand Drills

Spring grip jaws. Sturdily constructed to give satisfaction 69c
—Main Floor, Hsfg. Bldg.

Extra Special! English Teapots, Assorted Sizes, ea 38c

Special shipment, neatly decorated tea pots. 3 to 8 cup capacity. At this price they will sell quickly. Shop early.
—Main Floor, Hsfg. Bldg.

Frying Pans

Good size cast iron pans that heat quickly and hold the heat. Each ... 69c
Main Floor, Hsfg. Bldg.

'Acme Quebec' Combination Heater at $25

Combination heater with cooking top and oven. Body is of sheet steel, brick lined, polished steel fire hole and nickel trim.
—Main Floor, Hsfg. Bldg.

Reversible Smyrna Rugs Exceptional Value 12.75

Thick woollen pile, in shades of blue, rose and green with very attractive and cherry designs in harmonizing colors. Good size, measuring 4'x7'.
—2nd Floor, C.D.S., Hfgs. Bldg.

Kapok Cushion Forms Special Value 45c to 1.45

An assortment of novelty shaped cushions, including heart shapes, crescents, bolsters, oblongs, squares. Filled with 100% Kapok and well covered.
—2nd Floor, C.D.S., Hfgs. Bldg.

Added Special Values from "the Corner Store"

EXTRA SPECIAL! Misses' Mountain Goatskin Coats at 18.50

Only a special purchase permits us offering these coats at such a price. Dark grey goatskin, beautifully lined with rayon and warmly interlined. Sporty looking coats that keep out wind and cold. Large shawl collar and inside pocket. Assorted sizes. Extra value. Shop early.
—Third Floor, C.D.S.

Boys' GAUNTLET GLOVES Wool Lined 69c

Deep black leather cuff with star design. Good range of sizes. Pair..
—Main Floor, C.D.S.

SPECIAL

Boys' Leatherette Windbreakers Reg. 1.98 Friday - 1.69

Fleecy lined, elastic waistband. Black or tan in sizes in the lot 6 to 12 years.
—Main Floor, C.D.S.

Rayon Lingerie FEATURE VALUE

Rayon vests and bloomers in pasted shades. All sizes. Plain tailored. Each garment 59c
—Second Floor, C.D.S.

REAL SILK FLAT CREPE Extra Special 1.19

Soft, even finish. Colors include pink, peach, beige, cricket green, corcian blue, orchid, grey, navy and black. 38 inches wide. Yard ..
—Second Floor, C.D.S.

29-INCH ALL-SILK FUJI Extra Special 29c

Suitable for women's and children's wear. Good range of about 12 shades. Outstanding value, Yard .....
—Second Floor, C.D.S.

Men's Capeskin Gloves 1.25

Shades of tan and chocolate. Elk sewn seams. Warmly lined throughout with wool. Sizes 7 to 9½. Pair .....
—Main Floor, C.D.S.

THE CANADIAN DEPARTMENT STORES LIMITED

SEVERAL ANGLES ON INDIA PARLEY TO BE PRESENTED

King George V. Will Formally Open Conference Wednesday.

GANDHI'S PARTY ABSENT.

Future Course of Events in India Depend on Outcome.

LONDON, Nov. 12.—(C. P. Cable)—At least three different foundations for a new Indian constitution are expected to be presented during the Round-Table Conference on India, which was formally opened by His Majesty today in the Royal Gallery of the House of Lords.

Simons Plan to Come Up

The first of these will be that scheme of constitutional reform put forward in the report of the statutory commission which, under Sir John Simon, delved deeply into the present situation in India.

The second will probably be a scheme put forward by the British Government. In pronouncements of Premier Ramsay MacDonald some political observers profess to discern an intimation the Government will favor Dominion status for India or at least a much greater degree of Governmental autonomy than is now the case.

A third plan may possibly be put forward by the Indian delegates themselves, including the native Princes and representatives of British India.

In any event upon the outcome of the conference probably will depend the future course of events in India, where the Nationalist element has been engaged for almost a year in a civil disobedience campaign which they had hoped would force the Government to recognize their clamor for independence.

96 Delegates to Attend

Ninety-six delegates will be present at the opening of the conference. These include 15 British Ministers and Members of Parliament, representing all three parties, and representatives of the Indian States and political elements in British India. The Indian Nationalists, led by Mahamatma Gandhi who is now in prison, will not be represented.

The Indian Princes will attend the sessions in sober morning dress. Actual work will get underway next Monday at St. James' Palace.

SALVATION ARMY POLICY AWAITED

Something Definite Expected on Higgin's Plan For Naming of Future Generals.

POWERS MAY BE LESSENED.

LONDON, Nov. 12.—(AP) Delegates to the Salvation Army Conference are figuratively sitting on the edge of their chairs awaiting announcement by Commander Evangeline Booth this afternoon of suggestions for methods of controlling the army's internal policies.

Commander Booth's position in the famous fight against what she called "the autocratic disposition of the late General Booth's regime has caused keen interest in what she may say to spokesman for the United States contingent at this Conference.

It is expected that her recommendations will be an answer to the plans of General Edward J. Higgins, present head of the Army, for curtailing the powers of the generals.

She had given no indication as to the nature of the recommendations she will make, but it is thought that they will deal with a definition of the "electoral body" which General Higgins recommends as an instrument for choosing future Generals replacing the present system of appointment.

KINGSTON BARNS BURN.

KINGSTON, Ont., November 11 (C.P.). — Two of the finest barns in Kingston Township were destroyed by fire, together with twenty-one head of cattle, seven horses, he season's crops, and a quantity of farm machinery.

The barns were owned by P. A. Gravelle and George Draper, and were on adjoining farms.

The origin of the fire is unknown, but Mr. Draper intends asking the Provincial Fire Marshal to conduct an investigation.

LETTER READ TO HAVELOCK BOARD

Special Meeting Called to Discuss Plans for Entering Town Drain.

HAVELOCK, Nov. 12 (Examiner Correspondence).—A special meeting of the School Board, called by the chairman, Trustee Evans, for Friday evening, November 7, resulted in the attendance of only two members beside the chairman. This meeting was called to discuss the plan now being considered to enter the town drain, and to advise the members of the receipt and contents of a letter recently received by the village clerk in connection with the plan.

The letter was not read at the meeting of the village council and the chairman thought the Board should know its contents before proceeding with the plan as discussed at the last meeting of the council. The letter read as follows:

Dept. of Health,
Parliament Buildings,
Toronto.

Mr. Howard Fennell,
Village Clerk,
Havelock, Ont.

Dear Sir:

I enclose herewith blue print of the proposed layout in connection with the sewage disposal at the Havelock school. It is expected that this will allow of sufficient purification of the effluent from the septic tank that it may enter the town drain without danger and without any nuisance ever arising from it. It is clearly understood, however, that should this at any time in the future become or cause a nuisance it will be discontinued and its effluent disposal disposed of by directing it into a regular disposal bed. Such an outcome is not anticipated but it is necessary that it be considered.

Yours sincerely,
N. H. Sutton, M.B.D.P.H.
D.O.H. District No. 4

It was further the intention of the chairman to deal with the resignation of Miss Scully, who has tendered her resignation to be effective at the Christmas holidays. Mr. Brewster spoke of the large number of boys and girls, who should be in school, but through indifference of parents or themselves, or fault of teacher, are not there except occasionally. He stated that the teachers are only required to make a periodical report. Consequently the truant officer employed by the village to look after such cases, was not being made the most of. He thought the matter should be looked into.

ASSOCIATION HAS SUCCESSFUL YEAR

Peterborough County Shorthorn Breeders' Association Holds Annual Meeting.

The annual meeting of the Peterborough County Shorthorn Breeders' Association was held Saturday in the Ontario Agricultural branch office here. A successful year's operation was reported by Secretary Beecher Matchett and promises are for another big year. The bull sale in the spring and the field day in the summer were two of the outstanding activities of the association last year.

It was decided to hold a similar program for 1931, and the chief feature will again be the February sale of cattle. The secretary said that already a considerable entry to the sale had been received.

The executive was re-elected intact, as follows: President, Walter Bowles, Ida; vice-president, M. H. Pimmett, Indian River; secretary-treasurer, Beecher Matchett, of Otonabee.

RADIO PROGRAM

6.00—Black and Gold Orchestra — CKGW-NBC.
6.45—Uncle Abe and David.
7.00—Mountineers—CFRB-CBS.
7.00—Amos 'n' Andy—CKGW-NBC.
7.30—Evangeline Adams — CFRB-CBS.
7.30—Phil Cook—CKGW-NBC.
7.45—Dic-a-Doo—CKGW-NBC.
7.45—George and Blossom—CFRB.
8.00—East of Cairo—WEAF.
8.15—Romany Patteran — CFRB-
8.30—Luden's Orchestra — CKGW-NBC.
8.30—Burbig's History—CBS.
9.00—Gold Medal Fast Freight — CBS.
9.00—Halsey Stuart—CKGW-NBC.
9.30—Organ Recital—CFRB.
9.30—Palmolive Hour—WEAF.
9.30—La Palina Smoker—CBS.
10.00—Marconi Hour—CKGW.
10.00—Choral Symphony — CFRB-
10.30—Coca-Cola Program—WEAF.
11.00—Fred Culley's Orchestra — CPRY.
11.00—Slumber Music—WJZ.
11.00—Newscast—CFRB.
11.00—Will. Osborne's Orch.—CBS.
11.00—Vincent Lopez Orch.—WEAF.
11.00—Amos 'n' Andy—WJZ.
11.30—Romanelli's Orch.—CKGW.
11.30—Jack Albin's Orch.—WEAF.

An itching skin? Ugly pimples? Red eruptions?

The active fluid DDD will wash the disease germs out of the skin. Touch a few drops to a bad spot—watch the formula penetrate. Repeat the test one, two, three times—the rough unsightly spots have disappeared.

Bond's, Paynes, McDermid Drug McDermid & Jury.

11.30—California Melodies — CFRB-CBS.
12.00—Royal York Orch.—WJZ.
12.30—Palais d'Or Orch.—WEAF.
12.00—Lombardo's Orch—WABC.
12.30—Organ, Ann Leaf—WABC.
12.30—Spitalny's Orchestra—WJZ.

THURSDAY FEATURES.

6.45—Tower Exercises — CKGW-NBC.
8.00—Quaker Man—CKGW-NBC.
8.00—Shirriff's Program—CKNC.
8.15—Devotions—WGR-NBC.
8.30—Cheerio—CKGW-NBC.
9.00—For Everyone—CFRB-CBS.
9.00—Morning Melodies—WEAF.
9.30—Morning Moods—CFRB-CBS.
10.00—Dr. Copeland—WGR-NBC.
10.00—Ida Bailey Allen—CBS.
10.15—Hits and Bits—WGR-NBC.
11.00—Blue Streaks—WEAF.
11.15—Household Institute — WGR-NBC.
12.00—Elgin program—CKGW-NBC.
12.00—Manhattan Towers Orchestra —CBS.
12.10—Newscast—CFRB.
12.15—American Academy—CKGW-NBC.
12.30—Farm and Home Hour—WJZ.
1.30—Pennsylvania Music—CKGW NBC.
2.45—Melody Three—CKGW-NBC.
3.00—American Academy— CKGW-NBC.
3.00—Columbia Orchestra — CFRB-CBS.
3.30—Chicago Serenade—WJZ.
4.00—Asbury Park Orchestra — CFRB-CBS.
4.00—Organ, Harvey Robb—CPRY.
4.45—Spotlight—WGR-NBC.
5.00—Brazilian American program—WJZ.
5.10—Newscast—CFRB.
5.30—Toddy Party—CKGW-NBC.
6.00—Black and Gold Orchestra — CKGW-NBC.
6.45—Uncle Abe and David—WEAF.
7.00—Amos 'n' Andy—CKGW-NBC.
7.30—Rex Battle's Orchestra — CPRY.
7.30—Phil Cook—WJZ.
8.00—Canadian Eveready Hour — CKNC.
8.00—Fleischmann—CKGW-NBC.
8.00—B. A. Rolfe's Orchestra—WJZ.
8.30—Bresy-Nash—CFRB.
9.00—Van Heusen program—CBS.
9.00—Neilson Hour—CFRB-CKNC.
9.00—Arco Party—CKGW-NBC.
9.30—Maxwell House Ensemble — WJZ.
10.00—Victor Herbert—CKGW-NBC.
10.00—CNRX and CNRT with C.N. chain.
10.00—R.C.A. hour—CKGW-NBC.
10.30—Fred Culley's Orchestra — CPRY.
11.00—Newscast—CFRB.
11.00—Richardson Orchestra — CKGW-NBC.
11.00—Slumber Music—WJZ.
11.00—Amos 'n' Andy—WJZ.
11.30—Cotton Club Orchestra — CKGW-NBC.
11.30—Fiorito's Orchestra — CFRB-CBS.
12.00—Pennsylvania Orch.—WEAF.
12.00—B. A. Rolfe's Orchestra—WJZ.
12.00—St. Moritz Orchestra—WABC.
12.30—Organ, Ann Leaf—WABC.

SORE THROAT

Rub on Vicks; also every few hours melt a little in the mouth and let trickle slowly down throat.

OVER 42 MILLION JARS USED YEARLY

Look for the Special "Not Advertised" Tickets

THE CANADIAN DEPARTMENT STORES LIMITED

TELEPHONE 3000 — Shop with Confidence—"Goods Satisfactory or Money Refunded" — GEORGE ST., PETERBOROUGH

Write or Phone to the Shopper

Special Feature Values and Other Noteworthy Savings

BOYS' THREE AND FOUR-PIECE SUITS
Clearing at Half Their Regular Price, Thursday

$5, 6.25. 7.50 and 8.25

A sensational offering that will appeal to every mother. A splendid opportunity to outfit the boy at a special saving on first quality suits. Included are light and dark fancy tweed mixtures, also grey and brown. Smartly tailored and well finished. A good range to choose from, including vest and 2 longs, coat and 2 longs, golf and longs, 2 bloomers with elastic waist and knee, breeches and bloomers. Sizes in the lot 26 to 35. They will go quickly. Shop early and save!

Boys' Dept., Main Floor C.D.S.

Shop Early

Men's Flannelette Pyjamas *Feature Value* $1

Well made of cosy striped flannelette. Kite front with silk frog fasteners. Warm and durable. Sizes 36 to 44. Feature value.

Men's Shop, Main Floor C.D.S.

Men's Broadcloth Shirts *Feature Value* 79c

This low priced Shirt is very popular because of its extra wearing qualities. Roomily cut and well made. Assorted patterns. Sizes 14½ to 17. Feature value.

Men's Shop, Main Floor C.D.S.

Boys' Warm Pyjamas *Feature Value* 79c

Well made to stand rough and tumble wear and quality Flannelette. Sizes 24 to 34. Feature value. quality flannelette. Sizes 28 to 35. Feature value.

Boys' Dept., Main Floor C.D.S.

Special! Printed Rayon Crepe Satin, reg. 2.19, Thursday, Yard 1.39

38-Inch lustrous Crepe Satin—one of the foremost dress materials. A good range of colors, including navy, green, brown, black, etc., with contrasting designs. Be early!

—Second Floor, C.D.S.

Chamoisette Gloves *Feature Value Pair* - - - 39c

Indeed a low price. The quality is what you would expect to find higher priced. All the new Fall and Winter shades. Fancy embroidered cuffs. Sizes 6 to 8. Feature value.

—Main Floor, C.D.S.

Children's Sleepers *Feature Value* 59c and 69c

Assure yourself that the children will be warm on the coldest nights. Fleece-lined Sleepers with feet. Buttoned down back, drop seat style. Sizes 1 to 3 years, 59c. Sizes 4 to 6 years, 69c.

—Third Floor, C.D.S.

Feature Values in Comfortable Footwear!

WOMEN'S SMART FOOTWEAR *Feature Value Pair* - - - 2.98

This line included a good number of styles to suit every taste. Pumps, Oxfords, Ties and Straps in patent leather or kid. Comfortable, good fitting lasts, in sizes 3 to 8. Feature value.

—Basement C.D.S.

MEN'S BOOTS and OXFORDS *Feature Value Pair* - - - - 2.98

Men will appreciate the comfort, appearance and value offered in these well cut Shoes that afford every comfort and give satisfactory wear. Leather or rubber heels. Sizes 6 to 11. Feature value.

—Basement C.D.S.

Children's Wool Hose *Feature Value, Pr.* 29c-37c-44c

Just think, all-wool, closely knit, 1/1 ribbed Hose at this exceptional price! Well reinforced at toes and heels. Splendid school Hose. Shades of sand, brown and white. Sizes 5½ to 10.

—Main Floor, C.D.S.

Cannon Bath Towels *Special Value Each* - - - 39c

These famous towels in generous size, 22 x 44 inches. Soft and very absorbent. First quality with fast colored border in pink, blue, green or gold.

—Second Floor, C.D.S.

Sensational Prices on Men's Winter Coats and Two-Pant Suits

All New Models A Suit or Overcoat for - **12.95** *High-Grade Materials Come Early - Thursday*

Fancy Tweed Suits
Single Breasted Models

Hardly seems possible. A two-trouser suit at such a price. They are smartly tailored and well finished in every respect. Choice of fancy grey or brown mixtures, also striped effects. The coat is finished with peaked lapels and art silk lining throughout. The trousers have cuff bottoms and belt loops. Sizes 37 to 42. A great saving, don't pass it!

Men's Shop, Main Floor C.D.S.

Chinchilla Overcoats
Guards, Ulster and Slip-ons

It will pay you to visit our Men's Shop before deciding on a new Coat. These coats are fashioned to please the most exacting. Heavy chinchilla cloths, with half lining, in three of the most fashionable cuts for men. Choice of blue, grey or brown, in good fitting, smartly made coats. Visit our Men's Shop. You will agree that it is the best value you have seen in many months. Sizes 36 to 46. Models for men and young men.

Men's Shop, Main Floor C.D.S.

Our Ever-Popular Line of Snappy Stripes and Conservative Patterned Ties, Ea. 35c

THURSDAY IS BABY DAY!

INFANTS' BLANKETS

Eiderdown Blankets showing nursery patterns of animals. Blue or pink. Warm cotton mixture. Size 30 x 40 inches. Each..... 79c

PULLOVER LEGGINGS

Wool and cotton mixture. White Leggings with feet, draw string at waist. Extra warm and comfortable. Sizes 2 to 6 years. Pair..... 89c

HYTEX VESTS

Fine wool and cotton mixture in new approved Vests. Long sleeves and round neck. Sizes from 10 to 16. Each..... 98c

INFANTS' CLOUDS

All-white wool, with tassel at either end. Light weight, warm and comfortable. Each, only..... 49c

—Third Floor, C.D.S.

Misses' and Women's Pyjamas *Eatonia Value* 1.50, 1.75, $2

Striped flannelette in pastel shades. Coat style, with long sleeves.
Sizes 8 to 12 years ... 1.50
Sizes 14 to 18 years ... 1.75
Sizes 34 to 44 ..... $2

—Second Floor, C.D.S.

Women's Combinations *Eatonia Value* 1.95

Very fine wool and cotton mixture with rayon stripe. Short sleeves and knee length. Very well made. Sizes 34 to 44.

—Second Floor, C.D.S.

SPECIAL!

Nemo-flex Combination Garment 3.50

Two new boneless models. One of fancy pink figured material has jersey silk top with fitted bust and elastic side section and is side hooking; the other is fancy peach material with cotton lining to give smooth contour, knitted elastic side sections and low cut back. Odd and even sizes, 32 to 36. Special.

—Second Floor, C.D.S.

THE CANADIAN DEPARTMENT STORES LIMITED

BUY AT HALL'S AND ECONOMIZE

NOVEMBER COAT SALE

Naturally, the one item of outer wear you expect to find in varied modes these cold, wintry days is warm, stylish coats. Here are coats of beautiful lustrous, warmth-giving materials with collars of fur, in better values that we have ever been able to offer before. The coats have been re-grouped and re-priced. Most of them are smartly tailored from fine, pure wool coatings broads. All are individually styled. Collars and cuffs in various shapes are of Genet, Natural and Dyed Opossum, Muskrat, French Lapin, French Lynx, etc. This is an opportune time to get a new fashionable coat just at the start of the cold weather season.

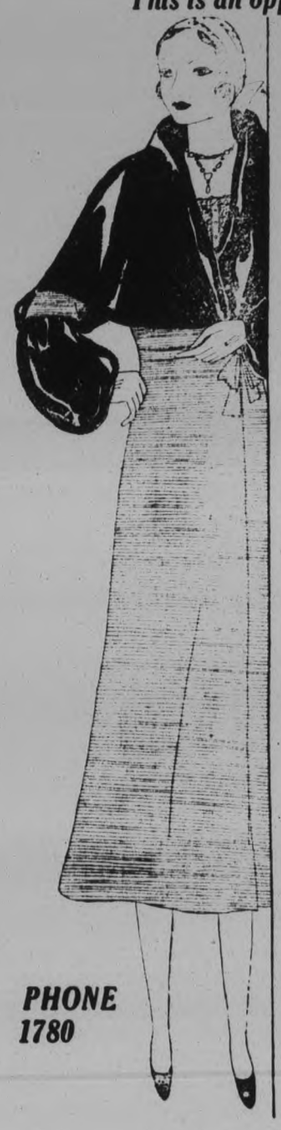

Misses' and Women's Sizes Ranging From 15 to 44½

35.00

Black, Brown, Rubytone, Blue, Green

OTHER GOOD VALUES IN

WINTER COATS

Unusual Coat values at an unusual price. All new smart garments, well made, by two of Canada's leading coat houses–houses renowned for their fine fabrics and splendid fur values. Every garment is made from excellent broadcloth. Collars and cuffs in varied styles are exemplified in the range. Good grades of Dyed Muskrat, French Beaver, Dyed Wolf, Genet, Caracul, Dyed Lynx, etc., are used. Mostly in black and brown shades, although greens, winetones, blues and some tweeds are included. Sizes 16 to 47½.

COATS FOR MISSES Small 15 to 20

25.00

COATS For WOMEN 36 to Roomy 47½

MISSES' 14 to 18 YEARS WINTER COATS 10.00

There's a reason of course! These are wonderful coats and almost a gift at such a price as this. The reason—there are 14 of them in last year's styles. They are a little shorter than our newest coats, and only short figures can take advantage of this great coat bargain. Several colours, several styles. All fur trimmed and actually worth up to $35.00.

PHONE 1780

PHONE 1780

RICHARD HALL LIMITED

FREE BUTTERICK CUTTING SERVICE AT HALL'S FRIDAY AND SATURDAY

On these days Miss J. Day of the Butterick Pattern Company will be with us. She will be pleased to give advice to all home dressmakers, she will help with your pattern problems and will cut out without charge any garment to be made with Butterick Patterns and materials bought in the Richard Hall Store on Friday and Saturday.

REV. A. E. MOORHOUSE IS GUEST SPEAKER AT LAKEFIELD CHURCH

Special Music Rendered at Anniversary Services of Regent Street United Church.

ASSISTING CLERGYMEN

LAKEFIELD, Nov. 12.—(Examiner Correspondence).— The anniversary services of Regent Street United Church were held with marked success on Sunday, the preacher being Rev. A. E. Moorhouse of St. James' United church, Peterborough.

Rev. T. M. Wesley and Rev. J. B. McCormack assisted with the evening service, which was exceedingly hearty, with an especially large congregation.

The choir sang two anthems, "The Lord Is High Above the Nations" and "I Will Sing of Thy Power" the solo part in the latter being taken by Miss Mildred Purdy. Mrs. MacMillen sang "I Need the Father's Tender Care" very sweetly with organ and saxophone accompaniment. Mrs. H. E. Moore presided at the organ and Kenneth Kemp played the saxophone. Bert Hiscock of Bowmanville was the the guest soloist and sang a fine arrangement of "Nearer My God To Thee."

Rev. Mr. Moorhouse took his text from St. Paul's epistle to Titus, chapter 2 and verses, 11-13: "For the grace of God that bringeth salvation hath appeared to all men, teaching us that denying ungodliness and wordly lusts, we should live soberly, righteously and godly in this present world; looking for that blessed hope and the glorious appearing of the Great God and Saviour, Jesus Christ."

The Reverend speaker referred several times to Moffatt's translation of this passage which gives some excellent suggestions. "The grace of God is the means whereby men may be saved but St. Paul does not stop there; he tells us of the sources of salvation. It is said that grace is God's love in action. No one is saved by themselves alone, and many are interested in our salvation; it is not what we do for God, but what He does for and with us.

"Doubt is an enemy to Christian thought and practice and is a devilish kind of thing." The speaker recently attended a meeting of the Ministerial Association at Detroit and there heard two very helpful experiences. One was that of an Italian, who, while attending a Roman Catholic college in Rome had one days as his French lesson the story of the Good Samaritan. He was so fascinated with the story that he wanted to read the New Testament which contained the story, but found difficulty in obtaining one, finally securing one at the Methodist Bookroom in Rome and after studying it, he met a Christian whose teaching went straight to his heart.

"Denying ungodliness and worldly lusts" Moffatt translates this as, "renounce irreligion and worldly passion." "We need the grace of the spirit in our hearts to teach us. A young girl who was reproached for an indiscretion said "They all do it." I hate that phrase for it shows that the world is telling the church what to do and if that is so, God pity us. Bunyan said, 'There was my dancing, there was my pitch and toss.'

The speaker repeated that he had nothing to say against dancing, but the Grace of the Spirit taught Bunyan that these things were stumbling blocks in the way of his progress. So was cock-fighting which is being indulged in in Windsor on Sunday.

The Grace of God told Bunyan what was right and what was wrong; the grace of God tells you whether you can get into your car and go to Toronto on Sunday, or whether you should attend church.

"We must live a life of piety: a controlling reverence toward God is indicated by a loving conformity to His word. We are irreverent and have lost our respect for the Eternal and we cannot get it back until we have a loving obedience to His will. All Christian ministers must live like Jesus Christ, practising blessed hope of the resurrection: the promise and Glory of God will appear in that day when the grace of the Spirit works in our hearts and lives."

Miss Ruth Hamilton Addresses Society

BETHANY, Nov. 12.—(Examiner Correspondence).—Miss Ruth Hamilton who recently returned from the Labrador Mission Field, where she has spent the past year and a half, addressed the ladies of the Women's Auxiliary of St. Paul's Anglican church at their monthly meeting held on Thursday at the home of Mrs. McCartney.

Miss Hamilton was requested to give the address and very graciously consented, giving an outline of her work at the Mission Field, she being now home on furlough, and her many friends gave her a warm and hearty welcome.

The president of the auxiliary presided for the opening when the usual routine exercises were observed. The ladies arranged for the bazaar to be held on the first Thursday in December, and convenors for the different departments were appointed.

Following the transaction of business, and Miss Hamilton's address, supper was served, Mrs. E. Reynolds acting as hostess owing to the invalidism of her aged mother.

The next meeting of the Auxiliary will be held at the rectory on January 8, 1931.

SOCIETY WILL PRESENT PLAY

Mrs. Leslie Sherwin Entertains Members of Roseneath Women's Institute.

USUAL BUSINESS

ROSENEATH, Nov. 12 (Examiner Correspondence)—Mrs. Leslie Sherwin entertained the members of the Women's Institute on Thursday afternoon, Mrs. Elva Sandercock, the president, conducting the meeting.

After the usual opening excercises, business was transacted and the play to be given in the Orange Hall on Friday evening was discussed. Mrs. George Mouncey and Mrs. Arthur Braithwaite, together with Miss Doris Mouncey and Mrs. Ezra Sherwin were appointed a committee to arrange the stage for players. Mrs. A. Halstead and Mrs. F. Nichol were appointed door keepers. Mrs. Delbert Brisbin and Mrs. Clarence Varcoe are the music committee and are securing an orchestra to supply between acts for the evening.

It was voted to exchange Christmas gifts at the December meeting and a limited price was set to be the value of these gifts.

On motion it was carried, that Misses Doris Mouncey and Mary Braithwaite attend the Women's Institute convention at Belleville this month.

The program committee for December meeting is Mrs. C. W. Varcoe and Mrs. Delbert Brisbin and the home of Mrs. Barton Thackeray is the place of meeting.

After the business Mrs. B. Thackeray played a beautiful instrumental selection on the piano. Mrs. C. W. Varcoe read a humorous piece entitled "I know my onions" and Miss Mary Braithwaite gave a reading, "How to knock the Institute" which was a good advice to all present. The entire program was thoroughly enjoyed by all present.

The topic for the meeting was "Planning a country girl's wardrobe" by Miss Doris Mouncey and was very interesting and sensible, comparing a country girl to the city girl. The country girl does not need as many dresses as the city girl. Why? Because she does not go into society as much to wear them, therefore her clothes do not wear out so quickly and yet styles change when they would become out of style.

It is wise for the country girl to purchase her coat in a color that she can wear with different hats for seldom do the country girls get a new coat each winter with a new hat her coat retains a new and stylish appearance. If a girl buys good material even though she has fewer clothes to the public eye she looks smart and neat—more so than the girl with many clothes of cheap material.

Miss Mouncey's paper told of the various costumes and when and where to wear them including hats, hose, etc. It was evident that Miss Mouncey spent considerable time in arranging her notes by the various descriptions given for the country girls wardrobe.

Following was the roll call when each member answered by words "what I am thankful for" which were very appropriate for the season.

A wholesome and delicious luncheon was served by the hostess and her friends.

Attend Meeting

Mrs. Frank Brown, Mrs. R. B. Nichol, Mrs. J. T. Drope, Mrs. W. Houghtailing and Mrs. Ernest Timlin were in Hastings on Thursday afternoon to hear Mrs. Hughes of Toronto, when she addressed the ladies of St. George's Women Auxiliary in giving many interesting messages and helps for the society.

COBOURG DRIVER STRUCK BY TRAIN.

COBOURG, Ont., Nov. 12.—Suffering from injuries received yesterday in a collision with a C.P.R. passenger train, T. Clarke, truck driver, was brought to Cobourg hospital this morning. Clarke was injured when he drove his truck into the path of a C.P.R. train at 4.10 at Colborne yesterday.

WARSAW THANKSGIVING SERVICE LARGELY ATTENDED BY MEMBERS

Pleasing Quartette Renders Special Music for the Occasion.

INSTITUTE ADDRESS

WARSAW, November 12 (Examiner Correspondence). — The United Church was well filled for the Thanksgiving service on Sunday evening. There was a full choir and Mrs. Herrington assisted. The choir repeated the anthems of the anniversary service, the quartette being sung by Mrs. O. B. McIlvena, Mrs. Hilliard Edwards, Henry Batten, and Bryn Thomas. Mr. Batten sang "Guide Thou My Footsteps"

Rev. J. W. Wilkinson read from Psalm 100, and Revelations 14, verse 14. His text was the fourth verse of Psalm 100. Rev. Mr. Wilkinson, an earnest speaker, make his audience feel he means intensely what he says. He stressed the fact that we should be thankful to God for the many blessings we have received. He asked if the young people are thankful for father and mother, and stressed what the gift of parents means. Some love them early in life. The physical conditions and forces of the earth, land, water minerals, electricity, and others were here ages ago for our use, and more is being made of them. Would we not rather live now than five hundred years ago? We are in a period of development. Things are better in every way. We must not be satisfied with our condition. We must develop, grow stronger and better, grow daily in wisdom and stature, and in favor with God and man. Use the powers God has given us. A primitive people had a primitive religion. A developed people must have a developed religion with the same God.. If we become satisfied with ourselves we become Pharisaical.

"Pity the man who is thankful for nothing, who says 'What I have I have earned, no thanks to any.' Back of all he has, no matter how he has gotten it, is God. Without His having given health, strength, brains, nothing could have been earned. No matter what we are or whether rich or poor, we need the capital of God. So be thankful.

"The righteousness of God demands thanksgiving. There are people who just grumble. Grumbling has a bad effect on the mind. It is a long time since there was so much wealth. Crops are good, what if the prices are low. Let us be thankful. Thanksgiving is a state of mind. We have neither pestilence nor famine. God has abundantly blessed. He quoted from Dr. Poole: 'We all have impressions, and every impression must have expression, and if you do not express, you are depressed.' Cultivate optimism rather than pessimism. Goodness and mercy have followed us all the days of our lives We have ups and downs, of course. Be thankful for the modern conveniences we enjoy. Be thankful for our souls, and develop them. Thank God we are not at war, and that our nation is at peace with the world. Pray God be with us yet, lest we forget. Let us be better in 1931 than we have ever been. We are living for life. The next generation must be better. It must go forward. In material things the farmer is careful to harvest his crops so they do not spoil, and in some of the caring for harvest many men work together. We must work to save souls, and work together. Souls are God's harvest. Jesus paid the price by the shedding of His blood. There are sheaves to gather in, and be thankful for the chance. It is our task. It is a personal task, the task of the church and of the nation."

Rev. J. W. Wilkinson will address the Women's Institute on Thursday afternoon on "Feministic Ideals."

A tricycle was recently registered in Northern Ireland as a "mechanically-propelled road vehicle."

Relieve BACKACHE with DODD'S KIDNEY PILLS

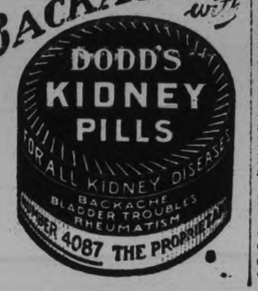

GROVE SCHOOL HOLDS REUNION

Thirty-five Old Boys Participate in Annual Thanksgiving Festivities.

ENJOY DINNER

LAKEFIELD, Nov. 12—The annual Thanksgiving festivities at the Grove School took place during Thanksgiving week-end. About thirty-five Old Boys of the School returned to the "Grove" for the occasion.

On the Saturday evening, the annual dance was held at the School, attended by the School and about two hundred guests—parents and friends of the boys. On the Sunday, the Memorial Service was held in the School Chapel, commemorating the thirty Old Boys who fell in the Great War. The Headmaster, Dr. Mackenzie, preached at Matins, and also held Communion at 8 a.m. Dr. and Mrs. Mackenzie entertained the Old Boys to tea on Sunday afternoon, and Mrs. T. J. Wood and Mrs. K. A. Mackenzie had fifty guests to supper in the evening, after the evening service.

On the Monday morning, November 10, the Old Boys game was held, with a crowd of three hundred to cheer on the School team. But the Old Boys, due chiefly to the work of Gishart, Massie, Macrae and Peck, won the game 21-5. The School team was assisted by two members of the staff, Mr. Wood and Mr. Gray.

Lakefield is, as far as we know, the only school which does not grant Thanksgiving holliday to the boys, but instead invites such Old Boys as are able to come. After the game, Miss Perry, the Matron, entertained all Old Boys and visitors to a Thanksgiving dinner, as which Ross Little of Trinity College, Toronto, expressed the appreciation of the Old Boys for all that the school and the staff had done for them during the week-end.

Athletic Association Holds Holiday Dance

BETHANY, Nov. 12.—(Examiner Correspondence).—The members of the Athletic Association held their holiday dance on Friday evening, when young people attended from Blackstock, Peterborough, Toronto, Lindsay, Millbrook, Lifford Line and other places.

Music for the dance was supplied by Mowry-Steer and their Silver Collegians, and was greatly enjoyed by the dancers. The hall was attractively decorated for the occasion, the color scheme being in green and white. The large arch across the stage front was draped most artistically and much credit is due to the decorators.

To Hold Euchre.

The members of the Women's Institute are holding the first of their euchre parties on Friday evening, at eight o'clock.

MILBURN'S HEART NERVE PILLS

Price 50c a box

Smothering and Fainting Spells Everything Would Turn Black

Mrs. Andrew Black, Harcourt, N.B., writes:—"I had been troubled with smothering and fainting spells and everything in front of me would turn black, and I would fall down in a faint and be unconscious for several minutes. I did not know what to do, until one day I was reading where Milburn's Heart and Nerve Pills had helped so many people and decided I would give them a trial. I used four boxes and found they help me wonderfully."

Said at all drug and general stores, or mailed direct on receipt of price by The T. Milburn Co., Ltd., Toronto, Ont.

The Extra Cough Help Extra In Power And Price

Creomulsion is a super-help for coughs from colds. It is for deep coughs where you dare not risk a weak help. Seven major helps are embodied in it, including the best known to medical science.

The creosote is blended, emulsified and palatable. It is to soothe the membranes and combat the germs. It presents the world's best help for coughs of this kind in a pleasant form.

There are white pine tar, wild cherry bark, menthol, ipecac, etc. All the greatest helps in one, but with no narcotic. Despite all its power and efficiency, it is harmless to a child.

Some coughs call for one help, some another. Nobody can tell. So we combine the best in Creomulsion to be safe.

Creomulsion costs $1.25—a little more than lesser helps. But all druggists guarantee it and return the full price to anyone not satisfied.

It may be too good for your cough. A lesser help might serve. But is it wise to take the risk when coughs are danger signals? Anyway, a cough from a cold which hangs on calls for this super-help. Do the best men know, to be sure.

© Creomulsion Co.,

CREOMULSION
for Difficult Coughs from Colds

SECOND SECTION

The Evening Examiner

SECOND SECTION

IF IT WILL HELP PETERBOROUGH AND DISTRICT, THE EXAMINER IS FOR IT.

VOL. LXV., No. 112 THE EXAMINER, PETERBOROUGH WEDNESDAY, NOVEMBER 12, 1930 PAGES 9 TO 16

War Days Recalled By Local Garrison Officers

MISS ELSIE McLUHAN DELIGHTS BIG AUDIENCE AT MURRAY STREET

Reader and Impersonator Presents Concert—Excellent Programme.

FINE STAGE PRESENCE.

(By Jeanette)

"Life, bring me a fresh rose". It was the tag line for Miss Elsie McLuhan's master reading of last night. Anyone who heard her give "The Slave with the Two Faces" will probably remember that unusual allegory, as long as they live.

It was a recital quite out of the ordinary that Miss Elsie McLuhan of Winnipeg, reader and impersonator, gave to her audience in Murray street Baptist church last night. Readers and elocutionists of many varied types have come and gone in past years to Peterborough, but the city has probably never heard anything just like the program that was presented last evening. The members of the audience probably did not realize just how this versatile young lady held them, while she made for them word pictures of different scenes. An art like this is like a spell that weaves for its hearers images from song and story.

Miss McLuhan is extremely versatile and she does not follow a beaten path. Quite evidently, she takes what she wants from many sources, and then gives it the impress of her personality and presents it to her hearers, who listen and mark and applaud.

A charming lady in a graceful gown whose corn-yellow satin draperies reached the ankles, with black lining, the uneven peplum and black accents in costume jewellery, Miss McLuhan has a fine stage presence and she possesses all the accessories; the well modulated voice, the absence of pose or affectation, the unerring memory, and above all, the power of presenting a selection in such a way as to make its characters live and move and breathe for the listeners. It is an absorbing art when presented just in this manner. And it gained much by the careful placing of the selections and the contrasts afforded by swift transitions from grave to gay, from thoughtful to practical. It seemed just right to have that strange composition, allegorical in type, "The Slave with Two Faces," followed immediately by the idle story of Peter and his bothersome bath.

Taming of the Shrew.

The opening selections were two wooing scenes; the crass affair from "The Taming of the Shrew", where Petruchio and the cranky Kate have it out, and the scene from Sheridan's "Rivals," where the choleric Sir Anthony Absolute and the primly bombastic Mrs. Malaprop, with her genius for the wrong word, meditate on the alliance between Sir Anthony's nephew and Lydia Languish. In both of these, the characterizations were excellent.

Then came more character bits from a village where Sam Stone's advertised demise was an affair similar to that of Mark Twain, somewhat premature. After this was the first touch of artistic contrast, with pathos of the brief bit by Drummond, "The Little Red Canoe," with the crazed girl waiting for her lost love. And then, "The Ship of Faith", another bit of dialect, this time from the lips of the negro preacher.

Miss McLuhan's second group opened with a bit of charming mimicry in the lesson of the fan, done with the aid of a large black ostrich feather fan, just a little prelude to the absorbing piece of the program, "The Slave with Two Faces." A real mastery of her art was evidenced in this, and the manner in which the reader held her audience as she pictured that strange, mystical scene was a triumph. The allegorical stanzas picture the figure of Life as a man with two faces. To those who fear him not and master him always, he is a slave, yielding life's choicest gifts, but to the fear-ridden and cowardly he is a cruel, tyrannical master. To the one girl who feared him he brought death, but to the other, who mastered him, a crown. "Life, bring me a fresh rose", repeated Miss McLuhan as the imaginary curtain fell on the scene she had painted so superbly for her hearers.

Then came little Peter, unwilling recipient of a bath, as a reward for the juniors who had listened in silent patience to the sterner stuff that preceded this humorous bit.

Friendship.

Standing out as the second major offering of an entertaining recital was the homely little character sketch, "Jim and John." Sitting in her chair, with clasped hands, the reader brought again that sense of another person when she made her hearers see that lovely old man, in the pathos of the story of the two old friends who were parted by death. As a companion to this word picture of the call of friendship was a recitation of "Each in His Own Tongue", illustrative of the urge or call of the Infinite.

Humour rose supreme again in the human interest and appeal of "The Florists' Shop", with its many different characterizations, so well presented. There was Maud, the bookkeeper and saleslady, Henry, the office boy, Miss Wells, the spinster, her suitor of fifteen years' standing, Mr. Jackson, and last of all, the proprietor, Mr. Slavsky. Maud acted as the god in the machine for the two elderly lovers and all ended well, under her skillful manipulation. Again Miss McLuhan scored in her character parts.

The finale was a charming thing of sweet, poetical rhyming, "The Legend of the Twilight Bell", recited to a background of soft organ music and chiming bells, played by Arthur Collison, the church organist.

Mr. Collison also played a voluntary as an introduction to the program and gave two solo numbers in an intermission. The music of this brilliant young organist added much to the interest of a fine program. Playing with firm, rounded, smooth tone, the music swelling out from his skilful fingers, he gave a beautiful interpretation of a Beethoven Sonata that was followed, by request, by the lovely music of "The Rosary."

The other assisting musician of the evening was the pastor, the Rev. J. H. Sutcliffe, who sang two solo numbers, accompanied on the organ by Mr. Collison. Mr. Sutcliffe's resonant, rich-toned baritone voice with its expressive cadences, was as its best in "Somewhere a Voice is Calling" and its encore, "My Task." The Rev. Mr. Sutcliffe also made the opening announcements for Miss McLuhan.

Applause was generous and continuous for every number on an exceptionally fine program.

CUSTOMS MEN PLEAD GUILTY

SYRACUSE, N.Y., Nov. 11. (CP) Having obtained pleas of guilty from three customs border patrolmen, the Government proceeded today with the prosecution of eight others accused with them of conspiring to smuggle intoxicants from Canada.

Francis L. Coveney, Colin Morris and Weldon J. Cheatnam, customs patrolmen, pleaded guilty yesterday when arraigned under indictments which were returned sealed by the October Federal Grand Jury. Sentence was deferred.

ARMISTICE DAY—AN AFTER-THOUGHT.

I sat alone in the firelight glow,
Smoking the pipe of peace.
And my thoughts went back twelve years ago,
When carnage blind did cease.

When the world was drenched in a sea of blood,
In an anguish no tongue can state,
And peace was doomed in the direful flood
Of malice, revenge and hate.

Each sickening scene comes back anew—
O God, how the memory clings!
In the bloom of youth, the boys we knew
Lay shattered and lifeless things.

The glories of war, 'tis the devil's phrase—
'Twas coined in the caves of Hell;
And Flander's Fields, where the crosses raise,
Prove it too well, too well.

No martial strain can quicken the pulse,
Nor tramp of a warlike horde.
Hear the mother's sigh, and the widow's cry:
Give us peace in our day, O Lord.

—Andrew Heron.

Bronchitis

Every cold is serious.

It is only a step from the ordinary cold to bronchitis with soreness and tightness in the chest and the dry, harsh cough and distressing coughing spasms.

Dr. Chase's Syrup of Linseed and Turpentine seems almost like a specific for bronchitis because it is so successful in loosening up the cough, aiding expectoration and relieving inflammation.

A trial will prove the effectiveness of this well-known treatment.

Dr. CHASE'S SYRUP of Linseed and Turpentine

Poet Laureate Honored at Hereford

Mr. John Masefield, Poet Laureate of England, is here seen (left) leaving the Town Hall of Hereford, England, after he had received the Freedom of the City. The Mayor of Hereford is on the extreme right.

WORK IS STARTED ON NEW HIGHWAY

Much of Work Will Be Done By Trucks—Steam Shovel Starts.

WORK ALL WINTER.

A big steam shovel started to eat into the top of a rounded hillock a little more than three miles east of the city this morning, and the work of building six and a half miles of paved Provincial highway commenced.

The steam shovel and other equipment of the Brennan Paving Company of Hamilton, Ontario, was set up yesterday midway in the "block road" section of the new highway east of Peterborough. Seven big trucks are on the job, and within a few days another steam shovel will be added to the equipment.

In company with J. F. Strickland, M.P.P. for Peterborough City, The Examiner yesterday afternoon visited the place where road building operations commenced this morning. The purpose of Mr. Strickland's visit was to secure as many jobs as possible for city workmen on the highway job.

G. A. Crane, chief engineer of the Brennan Company, E. Birdsall general superintendent, and Gordon Wilson, construction superintendent, were interviewed. It was learned that not more than fifty men will be employed on the job during the winter. Some bushmen will be needed at the start, shovellers all the time, and only a few teamsters, since most of the carrying work will be done by trucks. All the men will be local labor and they will receive the standard wage being paid in the district.

The six and a half miles of road will require much filling and cutting, stated Mr. Crane. In all it is expected that 110,000 cubic yards of earth and rock will be moved, and in an average day it is hoped to move 800 cubic yards with the two shovels in operation.

It is thought that no difficulties will be encountered to slow up the work during the winter, since most of the work will be carried on in cuts, which will afford the workmen protection.

Rayon hosiery is losing its popularity among women of Britain, who are returning to lisle, plain, cotton or silk.

Crowds at this year's German Eastern Fair at Koenigsberg were larger than a year ago, visitors from Latvia, Estonia and Lithunia being especially numerous.

ZAM-BUK
Soothes Injuries & Prevents
BLOOD-POISON
Ointment 50c. Medicinal Soap 25c.

Legion Heads

EMPIRE LEGIONNAIRES MEET IN CANADA.

Largely owing to the efforts of Lieut.-Col. LaFleche (top), head of the Canadian Legion, the British Empire legionnaires will meet in Canada next year when Earl Jellicoe, head of the British Legion, (bottom), will head the conference.

ENGLISH BLOODS

"Were it not vouched for as autobiographical by the publishers, it would instantly be categoried as incredible and impossible," says the Montreal Daily Star of October 25th, in reviewing the book recently published by the Graphic Publishers, Ottawa, entitled "English Bloods", by Roger Vardon. (F. M. Dela Fosse).

"The boy came to Muskoka country to learn farming; and the actual country where he 'farmed' under the tutelage of another Englishman is still rocks and bushland, much as it was in 1878, except for the summer cottages, which now overlook one of Muskoka's many pretty lakes", says the Star.

"Hardships and blunders—laughable now—were the lot of the tenderly nurtured group of people with which the tale most closely deals. To their everlasting credit they stuck it, when less handicapped settlers gave up the struggle."

"The style is brisk and humour abounds throughout—the authors description of a logging "bee" is vivid, quite obviously photographic and vastly amusing, so that the book should have wide appeal."

P. M. L.

WORK OF MILITIA HIGHLY PRAISED BY JUDGE HUYCKE

Officers of the Peterborough Garrison Hold Annual Armistice Day Dinner.

RESPECT FOR MEMORIALS.

Finds That Great Care is Being Taken to Graves of Heroes in France.

"On this memorial day of peace
fulfilled,
When to the god of battles
praise is said,
The warfare gone and the long
clarion stilled,
Forget not then the dead."

The memory of Canada's heroic dead was fittingly recalled last evening by many of those Peterborough men, who having plunged through the battle's torture were fortunate enough to return, when officiers of the local Garrison and their guests gathered at a banquet in the Armouries to remember the twelfth anniversary of Armistice.

A wonderful spirit of comradeship, doubtless fostered during the eventful days of the Great War, prevailed; old friends became closer linked and laughter and jollity spread about the festive board. The toast to "Our Fallen Comrades," feelingly proposed by Captain the Rev. Dr. R. C. Blagrave, brought sad memories of comrades who lie in Flanders' Fields.

It is our privilege as Canadians, stated Dr. Blagrave, to remember on Armistice Day the sacrifices made by the men who died and those who returned.

In an inspiring address, His Honor Judge Huycke, the speaker of the evening, paid a great compliment to the Canadian Militia. He stated that for many years he had not sufficiently appreciated the work of the militia, but that during the war the militia had more than proved itself.

Referring to the recent movement by a certain political party in England to stop the laying of wreaths on war memorials, His Honor said that it would be a sad day when the soldier dead were not honored. He hoped that the day would never come when wreaths would not be placed at the feet of those memorials.

Respect for Memorials

He stressed the need for the youth of Canada to be impressed with the sacrifices of the war and respect for the war memorials. He said that while the memorials were beautiful and impressive the things they represented were more beautiful and more impressive. He decried the fact that it had been reported that boys and young men in the city climbed about and cut capers on the memorial at Confederation Square.

Judge Huycke also praised the work of the Canadian Legion and especially complimented James Abraham, president of the local branch. He urged every returned man to join the Legion and assist in its work, because each day it was gaining greater influence and greater respect.

Having returned recently from a trip to the Old Country and Europe, he described in inspiring words the respect shown the war memorials in England, Scotland, France and Belgium. Everyone who passed the cenotaph at Whitehall, be he lord or lady, millionaire, merchant, or drayman, stopped a moment, lifted his hat and bowed, he said. Flowers always crowned the tomb of the "Unknown Soldier" and the place was a scene of beauty, dignity and sorrow.

Speaking of the soldiers of the late war, Judge Huycke said, "Show me a returned soldier and I will show you a man I want to have as my friend."

He also described the care extended to the war cemeteries in France. A bed of flowers, mostly roses, grow over each grave and they are as well-kept as the favored in any Peterborough garden.

Captain Gordon Monkman, M.C., was chairman and Lieut.-Colonel M. H. Park, O.C., of the Peterborough Rangers, sang two numbers, with John Crane as accompanist.

Among those present were: Lieut.-Colonel R. E. Willets, D.S.O., A.A. and Q.M.G., of M.D. No. 3; Judge E. C. S. Huycke; Lieut.-Colonel J. W. Miller, V.D.; Lieut.-Colonel T. W. H. Young, V.D.; Lieut.-Colonel W. Gordon Hall, V.D.; Lieut.-Colonel M. H. Park, V.D.; Major G. G. Winterbottom, M.C., D.C.M.; Capt. Gordon Monkman, M.C.; Major Fred Hills; Lieut.-Colonel T. D. Johnston; Major Bruce Mills, V.D.; Major C. H. Stuart; J. F. Strickland, M.P.P.; B. Park, W. Huycke, G. Clegg, J. Kelman, C. Newman, Capt. J. Dunkerley, F. Brookes, Capt. J. E. R. Munro, Capt. R. J. Bolton, Capt. E. E. Nicholls, M.C., D.C.M.; Capt. R. C. Blagrave, C. Hughes, Capt. W. R. Thompson, Major H. C. Southeran, Major H. M. Yelland, F. T. Hart, H. Young, Major J. Dewart, Capt. J. Turnbull, G. R. Melton, R. Haddow, C. McWilliams, Major R. T. Hounsell, L. Anderson, Dr. C. D. Hewett, F. Blanchfield, Major Thorne and Capt. H. T. Stuart, of Millbrook; A. Stanley

J. A. McKONE,

Chairman Transportation Committee, Chamber of Commerce, whose committee, comprised of Messrs. J. W. Anderson, A. MacNab, James Skinner, Ed. Cooney, L. R. Mitchell and J. H. Seels, is endeavoring to adjust passenger service schedules with railway officials in Toronto.

D.C.M., M.M., Capt. D. A. Loomis, M.C.; J. A. McNabb, A. R. McNabb, A. W. Watson, R. M. Glover, L. Anderson and John Crane.

HALL'S BRIDGE

(Examiner Correspondence)

Mr. Frances Pearson, of Lakefield, is visiting his son, Mr. W. H. Pearson, at Buckhorn.

The teachers of the local schools attended the Teachers' Convention held recently.

Mr. Nat Pearson is staying at the home of Mr. Vernon Graham, at Lakefield.

Mr. and Mrs. Joseph Harris were the guests of Mrs. W. H. Pearson, recently.

Mrs. Nat Nicholls is the guest of Mr. and Mrs. P. Nicholls.

Mr. Nelson Windover and his son-in-law, Mr. Jack Stabler, are in the north country at a hunting camp.

Mrs. Stabler is visiting at Mr. Windover's home at Lakehurst during the hunting season.

INDIAN DELEGATES APPEAR UNITED IN EXPECTING SELF-GOVERNMENT

Main Divergence is Manifesting Itself on Rights of Minorities.

MOSLEMS, HINDUS DIFFER.

LONDON, Nov. 12 (C.P. Cable).—As the delegates assembled at the historic opening of the Indian Round Table Conference to-day, there was no sign of any tangible result of the continued efforts which have been made by the representatives of British India to reach some agreement on the position to be accorded the Moslem and other minority communities. It had been considered that agreement on the relative positions was desirable in order to clear the way for consideration of the form of India's future constitution.

Expect Self-Government.

Generally the delegates appeared united in expecting self-government, both for the Provinces and for the central Government, to emerge from the conference, but there was a cleavage of opinion regarding procedure. One section, comprising leading Hindus, is apparently of the opinion the conference should receive from the British Government, right at the outset, assurance that the Conference's object is to draw up an Indian constitution embodying Dominion status. This school of thought regards such problems as defence, the position of minorities, and the position of the Indian States, as domestic questions which a self-governing India could be left to solve.

Special Problems First.

On the contrary, leading Moslems and others Moslems have never joined the civil disobedience campaign), while agreeing that self-government should be the ultimate object, insist the special problems of India demand prior attention. They take the view that any new constitution must statutorily guarantee the rights of minorities. It is on this problem that the main divergence is manifesting itself. But there are cross-currents, such as the question whether India should have Federal or a centralized constitution and the question of whether British India should work out its own constitution or proceed with the Indian States on all-India lines.

Torchy Peden Peddling Eighth in Chicago Grind

CHICAGO, Nov. 12.—Desaets, the Belgian six-day star, and Belloni, the veteran Italian rider, held down first place in the six-day bicycle races at 9 o'clock last night, the end of the second day. The riders had covered 800 miles and 9 laps.

Sixty laps were gained last night, bringing the total for the week up to 202, before an Armistice crowd estimated at 18,000.

TUNNEY FACES ANOTHER SUIT

Victor in Mara Fight, Former Heavyweight Champion Prepares to Enter Courts Again.

WITH MAX HOFF.

NEW YORK, N.Y., Nov. 12 (C.P.)—Victor in his $526,000 court fight with Timothy J. Mara, sports promoter, Gene Tunney prepared to-day for another legal struggle next Monday, when the suit of Max (Boo-Boo) Hoff, of Philadelphia, is scheduled to begin.

Hoff is suing for 20 per cent of Tunney's earnings, more than $400,000, alleging he had an oral contract with Tunney. In support of his claims, he submitted a document which Tunney admits he signed, using the name "Eugene J. Tunney," although his correct name is "James J." Ring authorities predicted that the Hoff case would uncover considerable about the big time sports world, since the means by which Hoff was to earn 20 per cent of Tunney's earnings has not been made clear.

How a warm room and "B.O." (Body Odour) cost her another admirer

LAST NIGHT when they skated together in the park, she had seemed so attractive. But here in the close, warm room her charm completely vanished.

She felt his coolness. The same old story. Why did she always attract men—but never hold them? It had happened so often.

But not now! Today she makes friends and keeps them. For she discovered her fault and the simple way to correct it. Let her tell you how.

• • •

"I could have cried when my uncle, who is a physician, warned me in an indirect way about 'B.O.'—*body odour*. For I *thought* I had been so careful.

"But, as he explained, our pores are constantly giving off odour-causing waste—as much as a quart daily. We're so used to this familiar odour that we don't notice it in ourselves. But others do—especially in an overheated room with windows closed. And it *always* offends.

"So now I've adopted this simple precaution. I wash and bathe with Lifebuoy—and I love it! Lifebuoy makes me feel so gloriously fresh and clean—so *safe*. For its rich, creamy antiseptic lather purifies pores—banishes every trace of 'B.O.'"

New complexion beauty

Lifebuoy is a marvellous complexion soap. Its gentle, searching lather clears away all impurities from the pores. Dull skins freshen. Complexions fairly glow with clear, healthy, radiant beauty. Its pleasant, *extra-clean* scent—that vanishes as you rinse—just tells you Lifebuoy *purifies*. Adopt Lifebuoy today.

First Cake Free

If you have never tried Lifebuoy, send your name and address. We will supply the first cake free for test, with our compliments. Only one cake to a family. Cut out the reminder so you won't forget. Do it now.

A REMINDER
To write for the trial cake of Lifebuoy soap sent Free. Cut this out so you won't forget.
Address
Lever Brothers Limited
Dept. 10, Toronto, Ont.

Lifebuoy HEALTH SOAP stops body odour

REV. E. R. C. ADYE TO VISIT LEGION

Campbellford Branch Will Greet Zone Representative From Whitby on November 24.

PROGRAM WILL BE GIVEN.

CAMPBELLFORD, Nov. 12.— (By Examiner Staff Correspondent)— Featuring the regular meeting of the Campbellford Branch No. 103, Canadian Legion, B.E.S.L., held on Monday evening in the Armories, arrangements were made for the visit of the zone representative, Rev. E. R. C. Adye, L.Th., of Whitby, to be held on the evening of Monday 24th. The president, J. Watters, occupied the chair.

The attendance at this meeting was discussed and it was felt that all ex-service men in the town and district should attend. This includes men who have seen service in any war and is not confined to Great War veterans. Mr. Adye will address the gathering in connection with the work of the Legion. A program will also be presented.

The report of the Poppy Day drive was also laid on the table and showed a very pleasing result. It was passed on motion that a letter of appreciation be sent to Mrs. R. T. Cowell and the members of the Sunshine Club who were responsible for the annual sale of poppies.

The appointment of a publicity committee was also made. This consists of Comrades A. G. Morgan, G. Free and C. Holmes.

A very pleasing report that was presented to the meeting was to the effect that there were fifteen prospects for membership in the local branch. Three of these are from Campbellford and twelve from Warkworth.

The new book-keeping system that has been arranged by the Ontario Command for all branches has been received and will go into operation immediately. This system will make the keeping of the branch books uniform throughout the Command.

A special invitation was read from the Lakefield branch inviting the members of the Campbellford organization to attend their annual banquet to be staged on Tuesday evening. Arrangements for this function were made.

School Report

S.S. NO. 9, DOURO

The following is the report for the month of October:

Sr. IV — Teresa Torpey, hon.; Bertha O'Connor, Joseph Ryan and Marcella Doherty, equal.

Jr. IV—Clement Garvey, Phonse Ross.

Sr. III—James Heffernan, Thomas Rogers, Fergus O'Brien, Harry Jones*, Dorothy O'Brien*, Thomas Heffernan*.

Jr. III — Hilda Garvey, hon.; Joseph O'Connor, hon.; Teresa Heffernan, hon.; Edward Doherty, Robera Cranley, Hubert Ross, Raymond Ryan*.

Second book—James Cranley, hon.; Mary O'Connor, hon.; Rita Heffernan, Zita Garvey, Marie Heffernan, Margaret Ryan.

First book—Mary Ryan, Vincent Cranley.

Primer B—Edna O'Brien, hon.; Herbert Doherty.

Primer A—John Heffernan, Patrick Ryan.

An asterisk denotes absence for one examination.

J. S. Cavanagh, teacher.

England's national expenditure today is $4,300,000,000, an increase of $3,375,000,000 over the 1913-14 figure.

YOUNG PEOPLE RALLY AT KEENE

Representatives From District Attend Presbyterian Y.P.S. Gathering.

SPECIAL SPEAKERS

KEENE, Nov. 12.—(Examiner Correspondence).—The members of the Young People's Societies of the Presbyterian churches of the Peterborough Presbytery held their annual rally in Knox church, Keene, on Saturday afternoon and evening.

Rev. Mr. Duncan of Warkworth presided for the opening exercises and G. McCubbin of Warkworth occupied the chair, welcoming the representatives from Warkworth, Bowmanville and Keene.

Rev. Mr. Duncan addressed the gathering, stressing the importance of co-operation. Organization is necessary too in young people's societies and the leaders should be experienced and energetic. Each individual member should recognize his or her duties and have a definite aim, keeping the goal always in sight.

A business period followed with short reports from the societies present. The officers for the ensuing year were elected and inter-society debating was discussed.

The meeting was followed by a very delightful banquet served by the members of the W.M.S. of the Keene Presbyterian church, the toast of welcome being given by Malcolm McFarlane, followed by one to The King and to The Church, Boyd Renwick proposed the toast to The Young People's Societies, to which Miss Rita Wilson responded. Miss M. Richards proposed the toast to The Ministers, Rev. Mr. Duncan responding.

A trio composed of the Misses Nellie Hunter, Mae Renwick and Marion Comrie was enjoyed as was also the reading by Miss E. Richards, the solo by Mr Maycock and the instrumental duet by the Misses Marion Comrie and Nellie Hunter.

Elaine And Her Ideas From Paris

LIBERAL CLUB IS ORGANIZED

Campbellford and Seymour Form Organization to Meet Monthly—Outside Speakers Featured.

ADDRESS BY W. A. FRASER.

CAMPBELLFORD, Nov. 12 (By Examiner Staff Correspondent). — The formation of what in the future will be known as the Campbellford and Seymour Liberal Club took place on Friday evening in the Liberal Committee Room, Queen's Hotel, Campbellford, when the organization came into being and officers were elected.

The object of the club is to arrange for monthly meetings at which outside speakers of note will address the gatherings on world wide topics. The meeting was largely attended by town and country people, the hall being crowded to capacity, the guest speaker for the occasion being W. A. Fraser, M.P. of Trenton.

The officers of the club as elected are as follows: Hon. presidents, Mr. and Mrs. W. A. Fraser, Trenton, Mr. and Mrs. D. J. Lynch, Campbellford; President, P. C. Denyes; 1st vice-president, Mrs. L. B. Glover; 2nd vice-president, Marshall West; 3rd vice-president, Mrs. Frank Lee; secretary-treasurer, R. N. Morrison.

In connection with the departure of D. Douglas from the district, who was for many years the president of the Campbellford Liberal Association, W. S. Wiggins of Campbellford was elected to fill this office.

Business Conditions

Mr. Fraser gave a splendid address on the business conditions of the world, especially as they affected this country. Speaking of the Russian situation, he drew attention to the fact that two years ago Russia was in need of assistance, and that though many nations were against that country, the United States launched a loan for her. The result of this was that the first order that had come to America for Russia through the International Harvester Company, had been for the amount of fifty million dollars. The Russian wheat situation had also been the result of Russia trying to sell her grain in the markets of the world to repay that loan to the United States.

Swinging to the question of the New Zealand butter and the Canadian tariff, Mr. Fraser pointed out that it had resulted in the closing of many of the creameries in that country and the increasing of cheese manufacture, with the result that that country was a strong competitor on the English market with Canada in the cheese industry.

Speaking on the situation in the West, Mr. Fraser thought that if something was not done for the Western farmer, that in a very short while the banks and trust companies would own two-thirds of the land.

EVERYBODY knew

That Baby Loved His Bath!

HIS ecstatic splashings were a witness to the fact. Everybody knew that he smelled like a clean, pink rosebud—proof positive that his skin was soothed and comfortable.

They knew that the credit went to Infant's Delight. Being pure and borated, they trusted it to cleanse and soothe his tender skin. The dainty white cake was regarded as baby's special treat. It lay in the soap dish untouched for any use save baby's.

Now, reasoning people are considering it from another point of view. If this soap is such a protection to baby's skin, it is equally a protection to the older children. It is just the thing for the delicate complexion of the school miss. It promises longer years of youthful freshness for mother's skin, and even father's. Its mild efficiency and antiseptic healing qualities are a boon to infant and adult alike.

JOHN TAYLOR & CO., LIMITED
Eastern Ave., Toronto

INFANTS delight

"I do all the work myself . .

Yet my hands look as if I had maids"

MRS. F. BRANBURY adds—"My secret is Lux in the dishpan"

LIKE so many wives, Mrs. Branbury prefers to do her own work. Maids are expensive—hard to get.

"But I like to entertain and go out, too—" she says. "Of course, I'd be EMBARRASSED by hands that looked rough and work-worn—'dishpan' hands.

"I've learned such an EASY way to keep my hands as nice as though I had maids. Simply by using Lux, not only for FINE THINGS and BABY THINGS but for DISHES, too—and many other soap and water tasks."

Women Everywhere

Wives from every great city in the country—Halifax to Vancouver—write us the same story of lovely white hands—thanks to Lux. Wouldn't *you* spend ONE CENT a day to make your hands lovelier? To banish redness and roughness forever?

Then use Lux for your dishes! It actually costs LESS than 1c a day. The difference it makes in your hands will truly amaze you.

Beauty experts in 305 famous beauty shops advise Lux to keep the hands nice in spite of housework. Lux NEVER DRIES the natural oils of the skin—as ordinary soaps do. The pure, gentle Lux suds leave your hands so SOFT and WHITE and LOVELY!

Costs less than 1c a day

Millions of wives keep hands lovely with LUX *for dishes*

Lever Brothers Limited, Toronto—Soap-makers by appointment to their Excellencies the Governor-General and Viscountess Willingdon

$715

OBITUARY

THOMAS McDONALD

MADOC, Nov. 12 (Examiner Correspondence) — The funeral of the late Thomas McDonald was held from the residence of his sister, Mrs. Foy, on Friday morning to St. Carthaga Church, Solemn Requiem Mass being sung by Rev. Dean O'Riordan. Burial was made in St. Carthaga cemetery. Pall bearers were Mitchel Lesage, M. McAvoy, B. Elliott, John Murphy, P. McIlroy and Charles Lafranier.

CYRIL McCLORY.

LINDSAY, November 12 (Examiner Correspondence). — The funeral of the late Cyril McClory, who met a terrible death in his car on the highway near Cooksville early on Sunday morning, took place from his home yesterday morning.

Solemn Requiem Mass was celebrated by Rev. Father Begley of St. Mary's Church, Rev. Father Kelly of Victoria Road, and Rev. Father Gillogly of Kinmount. The church was crowded to capacity with sorrowing friends and relatives, including representatives from Queen's University and the Municipal Council of the town of Brampton. Floral wreaths were also sent by Queen's University, the Mayor and Council of Brampton, the Ontario Road Building Association, etc.

The pall-bearers were Dr. C. W. Lyons, Everett Reeves, Dr. M. F. White of Lindsay, Dr. W. S. Fitzpatrick and Hibbert Johnston, B.Sc., of Peterborough, A. S. Hays, B.Sc., of Niagara Falls, N.Y., the last three being Queen's University classmates of the deceased.

The late Cyril McClory was born in Lindsay thirty-one years ago. He was educated in the Separate School and Collegiate Institute, and afterwards attended Queen's University, Kingston, for a course in science. He was prominent in all University activities, was prosecuting attorney on Queen's University Students' Administrative Council, Historian of Science (1926), and for two years Orator on Science Executive.

After his graduation the deceased served in Lindsay as Assistant Superintendent of Roads, later joining the staff of the Northern Development Co. He was appointed town engineer at Brampton in 1928.

He is survived by his parents and two brothers, Norbert, well-known O.H.A. goalkeeper, and Urban, both of Lindsay.

WARSAW INSTITUTE SOCIAL IS SUCCESS

Good Program Rendered by Members of Society at Friday Night Gathering.

WARSAW, Nov. 12. — (Examiner Correspondence.) — The box social held by the Women's Institute on Friday evening was a good success, Rev J. W. Wilkinson acting as chairman.

The opening numbber on the program was "O, Canada." Dr. Munro's orchestra gave several selections. Mrs. O. B. McIlvena sang "What's the Use of Worrying?" Miss Anna McMurray recited "A Marriage Tragedy" and "Arithmetic," and also gave a piano selection, "The Robin's Return." Percy Drain in cowboy costume, sang a cowboy song and one "I'm a Bachelor." Mrs. F. Crowe and Mrs. Carman Seymour gave a guitar duet, a lullaby and "Wise Old Owl," Cressa Payne, Emily Payne and Monda McQuaig gave motion songs, "Making Pumpkin Pies" and "John Brown's Baby." Henry Batten sang "Just a Cottage Small."

A fixed price was set on all boxes, and there were some exceedingly pretty ones. Rev. Mr. Wilkinson created much amusement when he auctioned some of the extra cakes.

WEDDING BELLS

HULL—GOLLOP

A quiet wedding took place on Saturday morning, November 8th, when Ethel Irene, daughter of Mr. and Mrs. John R. Gollop, 98 Spruce Hill Road, Toronto, was married to Mr. Leonard Franklin Hull, son of Mr. and Mrs. W. C. Hull of Strathroy. The Rev. Peter Webster, pastor of Yonge Street United Church, officiated. The attendants were Mrs. R. B. Bowen, Peterborough, and Mr. Jack Gollop, brother of the bride. On their return from a trip to Pittsburgh and Detroit they will reside at 105 Kenwood Avenue, Toronto.

LYNN—HOLMES.

QUEENSBORO, November 12 (Examiner Correspondence). — A quiet wedding was solemnized at the United Church parsonage on Saturday afternoon, when the Rev. J. F. Everson united in the holy bonds of matrimony Thomas Frederick Lynn, son of Mr. and the late Mrs. John Lynn, Queensboro, and Irene Cynthia Holmes, daughter of Mr. and Mrs. John Holmes, of Pine View.

The attending parties were Miss Evelyn Holmes, cousin of the bride, and John Curtis, uncle of the bride. A reception was held at the bride's home on Saturday evening. After several days spent among friends the young couple will settle on a farm south of the village.

Radical agitators are blamed for a great number of the many strikes in Spain this year.

Cabinet Quits Over Dispute In Brussels

BRUSSELS, Nov. 12. — (C. P. Cable via Havas)—The entire Cabinet today resigned over the language question in connection with the new University of Ghent.

The Ministers resigned as a result of meeting of the Liberal Federation last night which unanimously refuted the action of the Minister of Education in agreeing to a cabinet decision which prohibited Professors of Ghent University — where the Flemish language is used — from teaching also at the Institute of Advanced Instruction in Ghent where the language is French.

DRINK JOHN'S TEA
'PHONE 929
W.-Nov. 8-3179

HOME TOWNERS

Tidbits, Interesting and Humorous CAMPBELLFORD

CAMPBELLFORD, November 12 (Examiner Staff Correspondence). — The dance held on Monday at the High School under the auspices of the Campbellford Flying Club proved a very successful event. A large crowd was in attendance and the music excellent.

Miss Mary McGregor of Peterborough was the guest of her parents, Mr. and Mrs. J. F. McGregor, over the week-end.

Mr. Max Watters, of the Bank of Montreal staff at Kingston, was the guest of his parents, Mr. and Mrs. W. Watters, over the holiday.

Mr. Roy Barnum, of the University of Toronto, visited his parents in Seymour at Thanksgiving.

Mr. and Mrs. T. J. Craighead were guests of the latter's parents at Midland, Ontario, over the holiday.

Obvious.

A—"I am the happiest man alive. I have the finest wife in the country."

B—"So would any man be with his wife in the country."

Mr. John Callaghan of Kingston was the guest of his parents, Mr and Mrs. J. Callaghan, Booth Street, over the holidays.

Mr. T. Hubble and Miss Nellie Haig, of Toronto, spent the week-end with their mother, Mrs. J. Haig, Inkerman Street.

Mr. Ward Baker, of the University of Toronto, was the guest of his parents, Mr. and Mrs. T. H. Baker, Booth Street, over the week-end.

The Misses Agnes and Katherine Gallagher, of Belleville, were the guests of their sister, Mrs. C. Holmes and Mr. Holmes, over the holiday.

Mr. C. J. Windrim is a visitor to Toronto.

Mr. and Mrs. Roy Oliver of Belleville were the week-end guests of the latter's parents, Mr. and Mrs. R. Innes, Seymour.

Mr. T. B. Hopkins, of Osgoode Hall, Toronto, visited his parents Mr. and Mrs. T. J. Hopkins, over the holiday.

Mr. J. J. Poulton, Jr., of Oakville, Ont., was the guest of his parents, Mr. and Mrs. J. J. Poulton, Sr., for Thanksgiving.

Mr. Samuel Flint was the guest in Toronto of Mr. and Mrs. Joseph Owens and Mr. Alfred West, for Thanksgiving.

Messrs. H. Lapp, J. McEachern, E. H. Lewis, T. Dutton, A. G. Morgan, G. Richardson, F. Free, Major J. M. Bygott, and Rev. N. Clark Wallace were among those who attended the banquet of the Canadian Legion at Lakefield on Tuesday evening.

Mr. and Mrs. N. A. MacColl were visitors to Peterborough on Monday.

WESTWOOD

Jack Plomer, who has spent the past three years as a farm laborer in this district, has returned to his home in England.

Mr. and Mrs. William Renwick and son, Roy, spent the week-end with friends at Alliston.

Mr. and Mrs. Gordon Faux of Hastings visited friends in the village on Wednesday.

CAR IS ROBBED.

Havelock Girl Places New Coat and Dress in Auto—Returns to Find Them Gone.

HAVELOCK, November 12 (Examiner Correspondence). — A young lady went into a local store on Saturday evening last, and purchased an expensive coat and dress, which she placed in her father's car on one of the side streets near by. She went back down town to make some further purchases, and when she returned to the car, found that her parcels had been removed during her absence. A search failed to locate the missing articles. No trace has been found of them.

Delicious

To take Nature's Corrective for these Common Ailments

NATURE herself has a safe, pleasant way of correcting constipation, which afflicts so many people with its languor, headaches, nervousness, bad breath and other evils.

Instead of taking habit-forming purgatives, just add Quaker *natural* Bran to your daily diet. Muffins made with this bran, plain or with raisins, are delicious. Or Quaker *natural* Bran may be sprinkled over other cereals or served in various tasty recipes given in every package.

But be sure the bran you buy is Quaker *natural* Bran. Made of soft Ontario winter wheat, it does not irritate. It is sterilized and uncooked. Physicians will tell you that this gives unequalled laxative qualities.

An Ontario physician says:
"I enjoyed Quaker *natural* Bran very much, and I am recommending it to my patients."

QUAKER *natural* BRAN

1248

Neighborly Notes

Please Phone Items to 1600 or 1601

Miss Hilda Taylor of Harvey street returned home yesterday, after a trip to England, where she visited relatives.

• • •

Miss Margaret Willard of Toronto spent Thanksgiving with her sister, Mrs. F. J. Burns, Albert street.

• • •

Mrs. William Sheedy and two children, of Ennismore, were guests recently at the home of Mr. and Mrs. F. J. Brown.

• • •

Miss Helen O'Brien of Toronto spent the week-end with her parents, Mr. and Mrs. Thomas O'Brien, Sophia street.

• • •

Mr. and Mrs. Clarence Murray and small daughter, Barbara, accompanied by Mr. and Mrs. Bruce Meeks and daughter Effie, motored to Fenelon Falls and spent the holiday with Mr. and Mrs. Randolph McFarland.

• • •

Miss Olive Ireland, who is attending the Normal School here, spent the holiday with her parents at Warkworth.

• • •

Miss Gertrude Francis of Toronto was a guest over the holiday at the home of Captain and Mrs. Pearson, Maitland avenue.

• • •

Miss Mary McFarlane of Toronto spent the Thanksgiving holiday with Miss Marjorie Lang, 187 Antrim street.

• • •

Mrs. Greenwood of Toronto is the guest of her sister, Mrs. H. Wood, Edison avenue.

• • •

Mr. Elmer Galvin has returned to St. Michael's College, Toronto, after spending a few days with his parents, Mr. and Mrs. J. Galvin of 461 Murray street.

• • •

Mr. Jerry Sheedy, Junior, of Ennismore, was the guest of Mr. and Mrs. F. F. Brown over the week-end.

• • •

Miss Helen Reed and Miss Jerry McBain, of Smith's Falls, were holiday guests at the home of Mr. and Mrs. J. McCulloch, Frank street.

• • •

An enjoyable tea and sale of home-made cooking was held at the home of Miss M. Rogers, Hunter street west, yesterday afternoon, under the auspices of the 57th Regimental Chapter I.O.D.E. The guests were received by Miss Rogers and Mrs. T. W. H. Young, Regent of the Chapter. The polished tea table was very attractive with a lace cloth and silver basket of golden marigolds, and silver service. Mrs. D. Walker poured tea and assistants were Mrs. Newman and Mrs. Melton. Mrs. S. Newhall and Mrs. J. S. Fanning were in charge of a table of home-made cooking, and Mrs. Gillespie acted as treasurer. A pleasing program, arranged by Mrs. Johnston and Mrs. F. Miller consisted of vocal solos by Mrs. B. Cutmore, accompanied by Mrs. W. A. Greenslade; Mrs. Leo Picard, accompanied by Miss Musa Cox; whistling solos by Miss Mignon Mayneord, accompanied by Miss Freda Kilcher; readings by Miss Evelyn Miller, and instrumental piano numbers by Miss Freda Kilcher and Miss Musa Cox.

• • •

Miss E. Milligan spent the holiday with friends in Warkworth.

• • •

Mr. and Mrs. William Taylor and baby Henry, of Lock street, spent Thanksgiving with friends in Toronto.

• • •

Miss Frances Puffer of Toronto spent the week-end with friends in the city.

• • •

Mr. W. Bartlett, B.A., of Toronto, spent the week-end with Mr. and Mrs. Thomas O'Brien, Sophia street.

• • •

Mrs. P. Innis and daughter Joan, of Toronto, are visiting Mr. and Mrs. Cecil Shaughnessy, Lundy Block.

• • •

Mr. Gerald Smale spent Thanksgiving with his parents in Warkworth.

• • •

The Misses Ila and Ena Pattenden spent the Thanksgiving holiday in Toronto.

• • •

The Rev. H. F. Battersby, with Mrs. Battersby and Miss Margaret Battersby, of Hastings, were visitors to the city yesterday.

• • •

Miss Anna O'Toole of the staff of the Prudential Insurance Company in Toronto, spent the week-end with her parents, Mr. and Mrs. Edward O'Toole, 341 Downie street.

• • •

Mr. J. S. Grafton, vice president of the Grafton Company of Dundas, is in the city to-day, paying a visit to the local Grafton Company's store.

• • •

Miss Erma Patten of Toronto was the guest of Miss Margaret Warne, Downie street, for the Thanksgiving holidays.

• • •

Mrs. W. S. Battersby and baby, of South Monaghan, are visiting the former's mother, Mrs. W. J. Paris of Richmond Hill.

• • •

Mrs. Harold Ralph (formerly Miss Mary Waldron) was presented, prior to her marriage, with a walnut tambour clock, the gift of thirty-five associate employees of the Setting Department of the Brinton Carpet Company. An enjoyable social evening followed.

• • •

Mrs. B. Law was in Lindsay on Saturday, presiding at a meeting of the Diocesan executive of the Catholic Women's League.

Shares Fortune

Mrs. Flora Whitney Miller, daughter of Mrs. Gertrude Vanderbilt Whitney, sculptress wife of late Harry Payne Whitney, Croesus of America's sportsmen, who will share in $200,000,000 estate.—Coyright Pacific and Atlantic Photos Inc.

McNABB TO OPEN NEW DEPARTMENT

Sobie's Tailored De Luxe Undergarments and Hosiery Will Be Displayed.

OPENS THURSDAY.

Are you planning a trousseau? Are you interested in seeing just what the latest idea is in dainty things for under wear, this season? Would you like to know what they are wearing in the big style centers, in matters of up to date lingerie?

Just step into McNabb's Ladies' Wear store on George street and see the attractive new department that they are opening up there tomorrow, where Sobie's "Tailored De Luxe undergarments and hosiery for particular women" will be on view. Women who are accustomed to deal at this store know their slogan: "Satisfaction guaranteed or money refunded." So they realize also quite fully how their wishes will be catered to in this new department that will have everything in the way of dainty underthings; bobbettes, step-ins, chemises, the new three-way combinations, bridal and trousseau sets, as well as everything in up-to-date hosiery.

The Sobie firm goes in for merchandise of quality to suit the most discerning, and yet maintains a price average calculated to appeal to the careful buyer. Owing to their tremendous purchasing power for a chain of forty stores throughout Canada, they are enabled to eliminate middlemen's charges and thus give the customer the benefit of such saving, while the quality remains at top-notch. Their products are manufactured according to very strict specifications as to quality and style and their experts watch every change in the mode to have it immediately copied or modified to suit Canadian trade.

For those who desire something special and out of the ordinary in trousseau or visiting sets, the company is enabled to call on enormous stocks carried in their larger stores in Toronto, Montreal, Vancouver, Ottawa and Quebec, and have it laid down here in record time. The manufacturer, standing behind his produce, makes his watchword: "Service to the customer and serviceability in merchandise", at an exceptionally low cost.

The new department, offering high-class merchandise with an air-tight guarantee, at very low cost, opens tomorrow. The opening announcement will be found on another page of this issue.

Keene

A party of Keene young people drove to Oshawa on Monday for afternoon skating and the Oshawa Tigers-Syracuse hockey match in the evening. The party consisted of Misses Dorothy and Roberta Gainor, Misses Helen and Kathleen Nelson, Marjory Brown, Jean Nelson, Jean Cameron, Meryle Nelson, Jean and Helen Clarkson, Edith Nelson, Lilian Bowie, Dorothy Chapman, and Messrs. Arthur and Andrew Shearer, Tom Hope, Ormond McCarthy, Jack Gall, Stewart and George Richardson, Arnold and Gordon Nelson, Earl Irwin, Alan Eason, Roy Faux, and Stewart Nelson.

Mr. Archie McFarlane of Toronto spent Thanksgiving with his parents.

Miss Jean Armstrong motored from Ottawa to spend the holiday with her parents, Mr. and Mrs. David Armstrong.

The King's famous grape vine, 170 years old, near Windsor Park, England, is bearing this season more than 1,000 bunches, some of which weigh nearly three pounds.

FASHION SERVICE

C-892

You'll like this dainty apron immensely. It's so attractive to slip on over one's best frock.

It is gay chintz that is useful as well. It offers lovely protection to the front of the frock.

Arenet you surprised to learn that the front of the apron and ruffle cut in one piece? The belt is in two sections and is attached at sides and fastens at the back with button.

The top of the apron is joined to a yoke with U-shaped neck.

Made in a jiffy! You bet!

For the medium size, 1¼ yards of 40-inch material is sufficient.

Style No. C-892 is designed in sizes small, medium and large.

Red and white dimity prints, dotted swiss in pastel shade and blocked tissue gingham in yellow and white are dainty suggestions.

Pattern price 15 cents in stamps or coin (coin is preferred). Wrap coin carefully.

We suggest that when you send for this pattern, you enclose 10 cents additional for a copy of our new Fall and Winter Fashion Magazine. A copy should be in every home, for of course every woman wants to look her best without great expense, and this book points the way.

The Examiner:
Please order for me:—
Pattern Number.....
Size .....
My Name .....
Address .....
.....
I enclose 15c in payment.
Allow five days for return

Marmora

Misses Evelyn Ethier and Dorothy Gray spent the week-end in Belleville.

Mr. and Mrs. F. A. Bapty visited Toronto over the week-end.

Messrs. H. G. Potts and W. R. Bonter spent the week-end in Toronto.

Mr. and Mrs. S. Simomns of Hillier are visiting Mr. and Mrs. W. Simmons for a few weeks.

Mr. and Mrs. Morley Stocker and family spent Sunday with Mr. and Mrs. T. E. Neal.

Mr. and Mrs. R. Phillips and Miss Nellie Phillips, Mr. S. Phillips and Mr. J. McFarlane spent Monday in Peterborough.

Messrs. C. Jones and W. Shannon and Misses D. Gehan and H. Gaffney attended the Knights of Columbus dance in Tweed on Monday evening.

Mr. and Mrs. T. Hopson and family of Belleville were Sunday guests of Mr. and Mrs. J. A. Rice.

Miss Dorena Gehan spent the week-end with friends in Trenton.

The brothers James and Frank Gray spent the week-end at their home here.

Mr. Albert Wright, Marmora's oldest resident, is very ill at the residence of his son, Robert Wright.

Mr. and Mrs. J. Hastings and Mr. and Mrs. T. E. Scott of Toronto were guests of Mr. and Mrs. T. E. Potts over the week-end.

Miss Ida Gillen of Port Hope spent the holiday with her parents, Mr. and Mrs. H. Gillen.

Mr. F. Ferguson gave a dance at his residence at Deloro on Monday evening.

Mr. John Jones spent the week-end in Toronto.

Mr. and Mrs. Arthur Burns of Peterborough visited relatives here over Sunday.

Miss McIntosh of Cordova spent Thanksgiving with friends in town.

Mr. Frank Green bagged a large bear last Friday.

Mr. Michael Auger returned to Sudbury on Sunday after spending two weeks at his home here.

Mr. Charles O'Connor of Sudbury visited his parents over the week-end.

Mr. Stanley Pearce was home from Queen's for the holiday.

Mr. and Mrs. R. Harris and family visited relatives at Trenton on Sunday.

Just Between Us Women

A daily chat with Examiner neighbors conducted by Anne Wilcox

The term 'inventorying one's personal belongings' sounds rather formidable but it just expresses the right meaning.

• • • • • • •

In a simplified form it signifies taking account of what one possesses, individually. Few women know just what is their very own, not that anyone disputes their rights to the things, but because they have never taken the pains to know themselves.

• • • • • • •

In a home many things are jointly owned, home things, that everyyone enjoys and to which all have an equal right.

• • • • • • •

These are household effects, and are so called in legal parlance.

• • • • • • •

Besides these there are personal properties, the portable things which individuals possess in their own right. And then there is real estate, including land of any and every sort, houses, and any and all buildings erected on such premises.

• • • • • • •

To business men and women these terms and what they mean are very familiar, but the housewife is sometimes sadly unaware of them.

• • • • • • •

Trouble often arises from lack of these meanings, and classifications, and misunderstandings are fruitful sources of family wranglings. So let us become acquainted with such terms not in any aggressive way, but as a subject of mutual interest in a home.

• • • • • • •

Let us turn to one feature of personal inventorying that should be attended to twice a year by every woman. Many do attend to it as part of routine work without thinking of it in any special terms.

• • • • • • •

But let us call it wardrobe inventorying!

• • • • • • •

To make a wardrobe inventory should not be hard, for the average person. It consists of setting down what one has and noting its condition The woman who has closets and bureau drawers crowded with articles may find it difficult, but it is she who should know what she has that is just right for her to wear.

• • • • • • •

Probably much of the stuff is in need of mending, is not quite in the right style or is what the woman means to dispose of. It will continue to hang in the closet taking up much needed room, or remain lying in the drawer to clutter it up, unless it is inventoried.

• • • • • • •

Moreover how can a woman know what she needs to buy unless she knows what she has that can be put in good condition and be made serviceable again for her. From the angle of thrift a woman will find wardrobe inventorying will save her many a penny that she can put towards other wanted articles.

• • • • • • •

The woman who has little will find wardrobe inventorying a very simple matter, but it will make her appreciate just what she absolutely must have to make her wardrobe meet her necessities.

• • • • • • •

The value of wardrobe inventorying to a woman therefore consists in knowing what she has in the way of clothes and accessories for personal use, what she needs, what she must get, and what she would like to have to make her wardrobe suit her desires, should funds permit.

That Body of Yours

By James W. Barton, M.D

THE MIND ALSO NEEDS TRAINING.

I have spoken before about examing the boys of a reformatory school. My work was to make the physical examination. The mental tests were made by a professor of psychology, and the boy was then interviewed by a judge of a juvenile court, a former schoolmaster.

Our combined report was then submitted to the government.

I believe we were able to help some of these boys.

However, as I read about a boy committing suicide recently because he was unable to face a condition that boys have been facing for centuries, I was just thinking that it would be a good idea if every boy were given not only the physical and mental test, but was given a real chance to talk about himself, his difficulties, his doubts, his fears, his desires, to some understanding heart.

Many youngsters in the age between babyhood and going to school become possessed of various notions, fears, dislikes and so forth, that become an actual part of their makeup, and have as much to do with their actions later on, as has their actual physical strength or resistance to disease.

What can be done to straighten out the "kinks" in the mind of the growing boy or girl?

I know a preparatory school where in addition to the physical examiniations, the daily attendance of a physician, and the keen oversight of a most competent head master, there is also on the staff an instructor who devotes his entire life to boys

One of his ways of helping each boy is to have every other boy in the school write down his candid opinion of every other boy as he "sees" him and "knows" him about the school.

Thus each boy as he is interviewed by this instructor learns just what the other fellows think of him—his good points and some not so good.

The boy realizes in this way just what he has to do, to become the normal all round boy that he would like to be.

The boy will usually open up his heart and mind to the instructor and many of the kinks, or tangles, can be straightened out or unwound in one or two interviews

I believe that parents should think more about this. Mothers should get the confidence of their daughters and fathers the confidence of their sons If necessary a little help may be obtained from the family physician, the spiritual adviser, or some well informed family friend.

I talk every day about that body of yours, but the mind needs just the same thought and training if it is to render the service for thich it was intended.

Madoc

Mr. Roy Taylor of Madoc shot a black bear early Thursday morning near the Craig mine, about half an hour after starting hunting. Bruin was a husky two-year old, and weighed about one hundred and seventy pounds.

Mr. F. S. Wilder of Kingston, is spending the week-end with Madoc friends.

Miss Mabel Ross of Toronto, is the guest of her mother, in Madoc for the Thanksgiving holidays.

Miss Cecilia Caldwell of Toronto, is the guest of her friend, Miss Lilian Hart

Mr. Donald Whytock, of Queen's University, Kingston, and two friends are the guests of his parents, Mr. and Mrs. Charles Whytock in Madoc.

Miss Margaret Nickle of Hybla is spending the holiday at her home in Madoc.

Mr. and Mrs. F. O. Phillips of Peterborough spent the week-end and Thanksgiving as guests of Mr. and Mrs. D. A. Moorcroft in Madoc, and with friends in Queensboro.

Mr. George Moorcroft of the Bank of Commerce, Lindsay, spent Thanksgiving with his parents in Madoc.

Miss Jean Nickle spent Thanksgiving with her little friends, Misses Marjorie and Marion Lahey.

Mr. Albert Caskey is home from Queen's University for Thanksgiving day.

Mr. Colin Dafoe of Queen's, and Miss Eleanor Dafoe of Toronto, are spending the holiday under the parental roof.

Mr. Archie Ashley is the guest of his parents for the week-end and Thanksgiving.

Fire started by children caused the local firemen a run early on Sunday afternoon, to the residence of Robt. McGhee, as the fire was spreading close to his back door. The fire was promptly extinguished, without much damage done.

—makes play of mirror cleaning

CLEANING mirrors with Bon Ami *Cake* is so easy and so quick!

It takes but a moment to apply the Bon Ami with a damp cloth. A short pause while it dries. Then a rub with a *clean*, dry cloth and off it comes—the dust, smudges and all. It's so easy and effortless—*more like play than work!*

Bon Ami is made in a snowy-white *Powder*, too—another convenient form to help lighten housework.

You'll like the *Powder* for cleaning bathtubs, basins, tiling, fine kitchen utensils, refrigerators and dozens of other things about the house.

Most women keep both *Cake* and *Powder* always on hand—there are so many uses for each.

BON AMI LIMITED, MONTREAL

"Hasn't Scratched Yet"

Powder and Cake every home needs both

Bon Ami

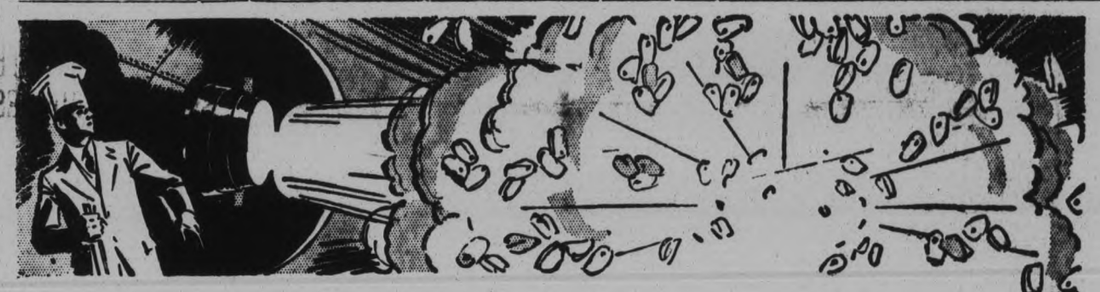

New Crispness...
New Flavor...

Because the *Seal-Krisp Package* brings you Puffed Wheat and Puffed Rice fresh as the moment they were "shot from guns"

CRISP! A new delectable, flavory crispness that no cereal has ever before possessed, because no cereal is packed just like Puffed Wheat and Puffed Rice.

These tasty puffed grains are now re-crisped immediately before going into the containers. The Seal-Krisp packages, too, are warmed, filled, then doubly sealed. There is no moisture in the grains and the new package keeps moisture out. Hence all the original flavor, all the crisp freshness, is there. When you open the package, Puffed Wheat and Puffed Rice *rustle* out as delicious as the moment they were "shot from guns."

Shooting Puffed Wheat and Puffed Rice from huge bronze cannon causes 125 million explosions in every grain . . . puffs each grain to 8 times normal size. They are as nourishing and digestible as hot cooked cereals.

For variety, order a package of each from your grocer today. You'll find that appetites which are hard to please will revel in these deliciously different stay-crisp cereals.

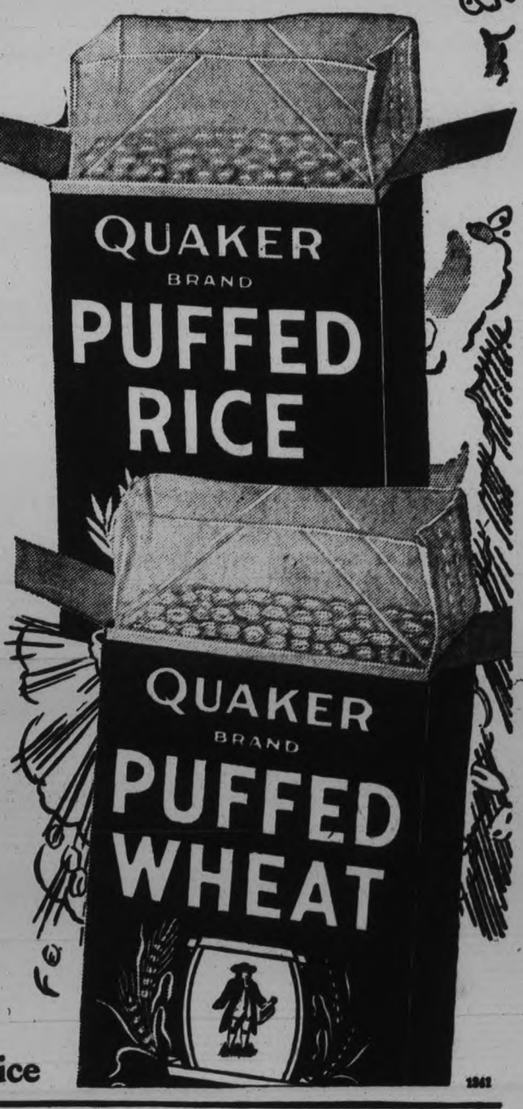

Quaker Puffed Wheat and Puffed Rice

Three Shutouts Feature Opening Of N. H. L.

SENATORS SHOW SUPERIORITY OVER MONTREAL MAROONS BY WINNING 2-0 TILT AT HOME

Hec Kilrea Puts Ottawa Team in the Lead With Neat Unassisted Lead.

RANGERS STRONG.

Dit Clapper Decides Clash in Favor of Bruins on Pass From Eddie Shore.

TORONTO, Ont., Nov. 12 (CP)—Three shut-outs featured the 1930-31 opening of the National Hockey League last night. Highlights of the individual games were Ottawa Senators' undeniable superiority over Montreal Maroons who they trounced, 2 to 0, the marked improvement shown by New York Americans who lost to the Bruins, National Hockey League champions, at Boston by a narrow margin; and the ability of the New York Rangers' reserve players who scored two of the three goals garnered by Lester Patrick's team in their three to nothing defeat of the Philadelphia Quakers, recent migrants from Pittsburg.

Despite the loss of Frank "King" Clancy, defence luminary sold to Toronto, Ottawa's well balanced team playing at home, outplayed their Montreal rivals throughout. Hec Kilrea, speedy winger, put the home team in the lead late in the opening period with a neat unassisted goal, and they stayed in the driver's seat to the finish.

Danny Cox, left winger, increased the Senators' margin half-way through the middle frame with an individual attack that saw him craftily trick the Maroon goalkeeper out of position and score.

When the Maroons saw they could not outskate or outplay the opposition they attempted to wear them down, but the home team proved just as durable as the losers, perhaps more so and the sum total of the Montreal effort was eight penalties in the final period, making a total of 16 for the game. One was a major to Hooley Smith for roughing with Harold Starr, of the Senators, who also got a major.

Six players of the Montreal A.A.A. hockey team of last year, winners of the Allan Cup, made their appearance in the game and created a favorable impression, particularly Earle Roche, forward.

Win by Close Margin

More than 15,000 saw the Eddie Gerrard coached Americans open the season at Boston in a thrilling hockey battle. One lone goal in the first period by "Dit" Clapper, rangy forward on a pass from the one and only Eddie Shore, defence player extraordinary, decided the clash in favor of the Bruins who did not have any noticeable margin of superiority over their less illustrious opponents, by any means. Only spectacular goalkeeping by Tiny Thompson saved the Bostonians from a tie if not defeat as the American snipers sent in frequent bombardments that saw the target missed by inches or the puck blocked marvellously by Thompson.

Rangers proved too well conditioned for Benny Leonard's Quakers at Philadelphia and rapped in a marker in each frame to assure themselves of victory.

It was the Quaker's first game before Philadelphia fans since the franchise was moved from Pittsburgh. About 5,000 saw the game, which proved the Rangers will again be a power in the American group and that the Quakers are weak defensively.

Butch Keeling, sub left winger got the first goal on a three-man rush. Another alternate, Johnny Callaghan got the second in the middle frame, while Ching Johnson, bulky Ranger defense man got the third and last on a lone sally.

Draws Major.

HAROLD STARR

Stellar defense man with the Ottawa Senators, who drew a major penalty in a tangle with "Hooley" Smith in Ottawa-Maroon game last night.

Falcons Win Easily In Cleveland Game

CLEVELAND, Ohio, Nov. 12. — The Detroit Falcons of the National Hockey League won a runaway victory over Cleveland Indians, champions of the International League, in an exhibition game here last night, 6 to 1.

Left Defense Noble, holdover from the Cougars, scored for Detroit unassisted in a scramble around Shantz, recruit goalie, after one minute ten seconds of play. Centre Goodfellow took a pass from Sorrell and slipped the puck through for another Detroit goal at the 11.45 juncture. Fillmore made Shantz look bad as he sent in an unassisted shot after 14.44 play time. Shantz got poor support, while Dolson, Cougar goalkeeper, got good support in stopping Cleveland rushes.

Black Hawks Rally To Beat Bulldogs

WINDSOR, Nov. 12.—Held even for two periods and trailing by one goal, with barely ten minutes to play, Chicago Black Hawks finished with a smart rally here last night to take a 5-4 verdict over the Windsor Bulldogs in a well-played exhibition game.

Ripley notched three of the goals, one in each period, and was responsible for the tally that broke the 4—4 deadlock a few minutes before full time. Each time the center was assisted by Johnny Gottselig, the pair of them standing out on the Chicago sextet all night, 'Mush' March and Tommy Cook, midget forwards, bagged the other scores that fooled Benedict.

Tigers And Argos To Settle Title Saturday

Parachute Jumper To Seek Better Mark

KITCHENER, Ont., Nov. 11. — Warner Lips, 18 year old Kitchener boy, who created a new Canadian record Sunday for parachute jumping from a height of 13,000 feet, only to have his mark bettered at Toronto yesterday by Charles Daly, who jumped 13,950 feet, will attempt to better the latter mark. This announcement was made here to-day by Lips, who will make the jump next Sunday afternoon if the weather is favorable.

On his Sunday jump it was eight below zero at 13,000 feet, his pilot declared.

FLYING FRENCHMEN DEFEAT LONDON 7-1

Canadiens Flash Clever Attack Against International Leaguers.

LONDON, Ont., Nov. 12—Flashing much the same sort of prowess that won for them the world's professional hockey championship last spring, the Montreal Canadiens went through the exhibition game here last night against the vastly strengthened London Internationals, registering a brilliant victory by a 7-1 score.

A big crowd was on hand to witness the final preparation game for the long seasons before the two opposing teams. London Tecumsehs played their last game here for a week, as they play the curtain-raiser in the International loop at Pittsburg on Thursday night, and follow that with a game at Cleveland on Saturday night before opening at home with Cleveland next Tuesday.

DEGREE OF HUMILITY ABLY EXEMPLIFIED

Peterborough Members of Ancient Mystic Order of Samaritans Visit Ottawa.

The Ottawa Citizen publishes the following account of the visit to that city on Saturday of local members of Cyzicus Sanctorum No. 24, Ancient Mystic Order of Samaritans. The local members were guests of Ottawa's Gotno Sanctorum No. 3, and exemplified the Degree of Humility. The article follows:

"The visit of the Cyzicus Sanctorum of the Order of Samaritans from Peterborough to Gotno Sanctorum of Ottawa, Saturday night, proved very successful.

"Twenty-six visitors came to Ottawa at 6 p.m., in time to be entertained at supper by the officers of Gotno Sanctorum.

"Then at 8 p.m., the officers and members of Cyzicus Sanctorum, headed by a piper and accompanied by a five-piece orchestra, filed into Gotno's hall on Somerset street and received an uproarious welcome.

"After the formalities the staff of Cyzicus Sanctorum proceeded to put on the degree of Humility with Grand Monarch McIntyre in the chair. A large class of Ottawa candidates was shown the path of Humility in a snappy two-hour initiation.

"After the initiation all the Samaritans proceeded to the supper room in the lower hall where an excellent banquet was served. The banquet was followed by speeches and music. A toast to "Our Order" was proposed by G. H. Wilson P.D.D.S.M. and replied to by Sheik Ness, D.D.S.M., of Toronto, in which district Peterborough is located. A toast to "The City of Ottawa" was proposed by Sheik Wm. Knox and replied to by Sheik Alderman Sam Crooks. A toast to "Our Guests" was proposed by Sheik G. A. Anderson B.D.D.S.M., and replied to by Sheik McIntyre, Grand Monarch of Cyzicus Sanctorum.

"On Sunday morning the members of Gotno Sanctorum showed the visitors the beauties of Ottawa in a fleet of motor cars. In the afternoon the visitors were taken to the government museum and other places.

"The visitors will to-day visit the Peace Tower.

"The members of Cyzicus Sanctorum were loud in their praise of beauties of Ottawa and of the treatment by local Samaritans.

"Grand Monarch Wesley Anderson presided over the function."

More agricultural implements have been imported into France this year than in the same period of 1929.

Nearly 100,000 people are engaged in the rayon industry in the United Kingdom.

TURNS TIDE FOR BRUINS

"DIT" CLAPPER

Rangy forword with the Boston Bruins, who turned the tide in favor of the Hub City club in the opening game of National Hockey League schedule last night, by scoring a neat goal on a pass from Eddie Shore. The Bruins won from the New York Americans 1—0.

AUSTRALIA LOAN GIVEN APPROVAL

Will Use $140,000,000 to Take Care of Maturing Obligations Due Next Month.

GOV'T MEMBERS MEET.

CANBERRA, Australia, Nov. 12 (C. P. Cable).—Orthodox financial policy triumphed when representatives of the Commonwealth Government and of the six Australian States gathered yesterday for an all-important meeting of the Commonwealth Loan Council.

The meeting approved the issue of a conversion loan of approximately $140,000,000 to take care of maturing obligations of about that amount which fall due next months. The Trades Union element of the Labor Party, backed by the new Premier of New South Wales, had declared in favor of asking bondholders to wait another year for their money.

The present conversion loan is on the terms of two years at six per cent, ten years at 5¾ per cent, and 30 years at 5½ per cent.

Bowling Alley Gossip

By Pin Boy

Heavy hitters in the Western Clock Co. League:

L. Allen	326-204
Dundas	311-235
Johnston	204
H. Lee	214
Cranford	244
J. Watson	207
R. Delahaye	210-215
A. Delahaye	245-233
Murray	235
G. Drury	231
J. Wylie	205-207
K. Foley	270
Cupoli	255-233-264
Yelland	209
O. Martin	236
Epps	237
Wyatt	223
B. Moore	232-283
Bob Kitchen	219-217
Beckerman	206
Hayden	222
McCormick	239
Goodson	220
R. Simmons	205-230
Curry	259
Ainslie	208
Robinson	223
Gilbert	203

—o—

Fred Hickey picked off 1190 pins in five games in the Thanksgiving Day roll at the Duffus Alleys to win the goose for the highest five game score. The following are the names of the other prize winners. Men's high three, Bud Weese, 716; ladies' high three, Vera Gatfield, 617; ladies' high single, Mrs. D. Ackerman, 218. B. G. Robinson won the prize for the blind score on a draw from several opponents.

—o—

Two more entries have been received in the Mercantile League which brings the total up to 8 and rounds the league into a well balanced circuit. The introduction of these new teams will alter the schedule somewhat and a copy of the revised schedule may be procured from Bert Duffus.

—o—

Several upsets were registered this week in the Western Clock Co. League, chief of which was a three game win by Cupoli's team over Wyatt's Hopefuls, who were away off their usual stride. Cupoli led the attack with a brilliant display of bowling to collect 255-233-264.

—o—

Delahaye's quintet were forced into the discard by Ainslie's crew who won two games. The feature bowling in this battle was provided by Leo Allen who set up a lead record with a 326 single, although Delahaye, the opposing captain clipped off 245-180-233 for a nice 658 triple.

—o—

Dundas paved the way for a three game win for Harry Baptie's team when he knocked off 311 and 235 in two consecutive games. Wise was captain of the losers.

—o—

Goodson, handicapped by a dummy dropped two games to Beckerman while Eames lost two to Orval Martin, the latter winning the second game by 1 pin.

TITANIC STRUGGLE BILLED WHEN TWO EASTERN MAJORS TANGLE IN THE TITLE TILT

Fans Hoot Fighters In Stribling Bout

ATLANTA, Ga., Nov. 12 (C.P.)—Arthur Dekuh, the six-foot Italian, held W. L. "Young" Stribling so well that the best the Georgia heavyweight could do here was win a comfortable decision on points in ten rounds.

The Tigerish attack which had flattened Otto Van Forst, Phil Scott and O. K. Christner, was missing, and the slow bout with frequent clinching by both men was booed on several occasions by the fans.

Dekuh outweighed Stribling more than thirty pounds and this advantage served him well. Dekuh weighed 226 and Stribling 191.

Seven Teams Operate American Hockey Loop

MINNEAPOLIS, Minn., Nov. 12.—The American Hockey League will be a seven-team circuit instead of an eight-club affair, it was announced here tonight, with the New York membership being moved to Minneapolis.

Difficulties in getting a financial backer and the inability of the New York entry to find a suitable rink brought about a change in the make-up of the American League, William F. Grant of Kansas City, President and Secretary, said. He left tonight for Chicago to rearrange the league's playing schedule.

President Grant said the New York team will be shifted to Minneapolis intact, with P. L. Smithers, President of the Booth Fisheries and the United States - Dominion Transportation Company, the financial backer; Harland Rohm, Secretary, and Nip Dwan, formerly of the New York Americans of the National League, coach and manager.

Under the new arrangement the same number of games, 48, will be played by each club, 24 in each city. The Western teams, instead of playing three games in the East, now will play four, and vice versa.

Hamilton Club Will Go Into Heavy Training For Big Battle To-day.

ARGOS TAKING FORM.

Outsiders in Intercollegiate Union Hold Pennant Chances in Hand.

TORONTO, Ont., Nov. 12 (C.P.) — Having found that rest is good medicine, Coach Mike Rodden has given his Hamilton Tigers a training respite until to-day. In preparing for the Montreal invasion last week, Coach Rodden was advised to rest his players for a few days. He did, and they went out on the gridiron Saturday to decisively whip the Winged Wheelers.

This Saturday, the Dominion champions have a much harder assignment before them, for they invade the Queen City to test their crushing wing line against Argos, who started conditioning for the game last night. True, Tigers have already beaten the Scullers. But, that was early in the season at Hamilton. Argos have improved a lot since then and will have the added benefit of playing on their home grounds.

It is certain to be a titanic struggle. Last year Tigers beat Argos here through a lucky break and Saturday's game and the "Big Four" championship will probably be decided by a stroke of fortune.

The four teams scheduled to go into action in the final pair of games in the Intercollegiate got to serious training. Two of the squads are completely out of the running for the college honors, but they can throw a monkey wrench into what looks a foregone conclusion, should either upset predictions by winning.

At Kingston, Coach Harry Batstone's Tricolor twelve, heavy favorites to annex the title once again, entertain McGill University. The latter have been soundly trounced by Queen's at Montreal, but have been improving steadily since then and the players would like nothing better than to score a victory over the Kingston students. Should they accomplish this, remote as the possibility seems, University of Toronto, by defeating University of Western Ontario at London, would become champions. If Western Ontario should hold Varsity to a tie while McGill won, a deadlock for the leadership would result between the Tricolor and Varsity.

Job Printing REASONABLE PRICES

Our Boarding House - - - - - - - - - - **By Ahern**

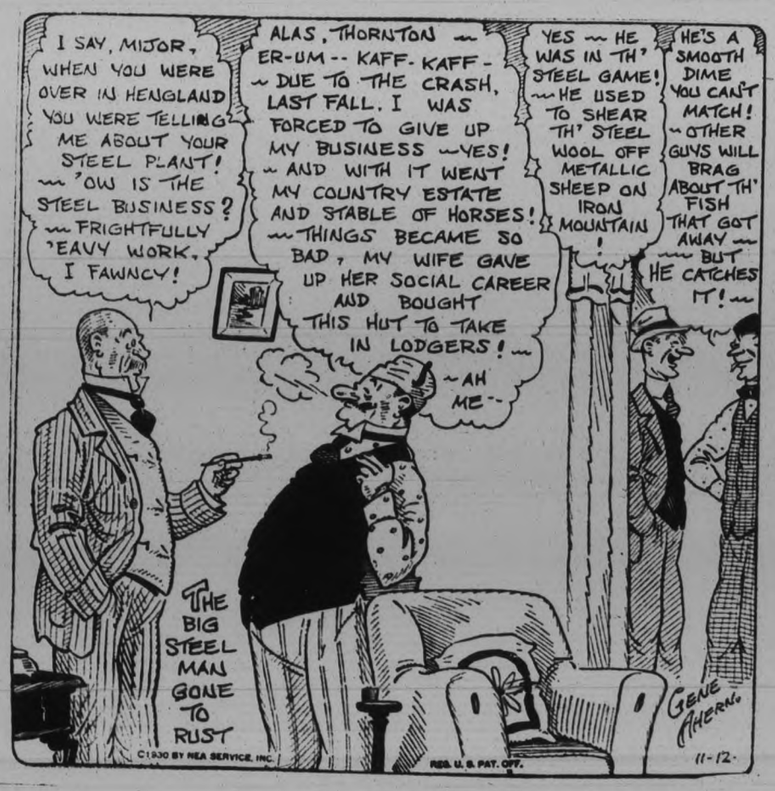

Some time ago I had a discussion about the possibilities of the Hamilton Tigers in the battle for the Dominion Football title with coach Mike Rodden. Mike was worried over the loss of players this year in trades and also injuries. "It's been hard to get a full team," said Mike, "out at the one time to go through with a signal practice. Now the Tigers face a gigantic task with their line riddled with injuries and for the first time in the past few years there will be some doubt as to their chances for the Rugby crown." Montreal and Argos have not yet definitely bowed before the Jungletown team and Rodden has only four substitutes. Although there has been no official announcement it is rumored that "Pep" Leadley, the peer of drop kickers, and one of the best running backs that the game has ever seen is likely to be seen in action wearing the yellow and black colors. Leadley has not been seen on the Hamilton line-up since the return of the team from the Western tour. However with the distress signals flying from the Tiger camp "Pep will get back in harness to help out his team mates.

They Are Going Fast

Our OK Reconditioned Cars

50 GALS. Gasoline FREE to Purchaser of FIRST CAR between 8 a.m. and 10 a.m. Thur., Fri., Sat., Nov. 13, 14, 15,

This offer means 1000 Miles FREE Driving

BUY NOW AND SAVE

Small Down Payments Easy Terms

BUY NOW AND SAVE

20 GALS. Gasoline FREE to Every Other Purchaser of one of our RECONDITIONED CARS Thur., Fri., Sat., Nov. 13, 14, 15,

This offer means 400 Miles FREE Driving

Come to Our Showrooms and let us Show You Our Values and Demonstrate the Car you like

A SMALL CASH PAYMENT will hold your Car until Spring with FREE STORAGE

A Used Car is No Better than the Reputation and Community Standing of the Dealer who sells it

J. K. HUGHES LTD.

Water and Hunter St. Phone 1347

SALES DEPT. HOURS—8 A.M. to 10 P.M.
SERVICE DEPT. — 24 HOUR SERVICE.

Maple Leafs Open Home Season Thursday Night

Capitol Theatre

TO-DAY, THURS. and FRI.
2.30, 7.00, 9.00

FOLLOW THE CROWD AND SEE THEM ON THE SCREEN

HERE THEY ARE!

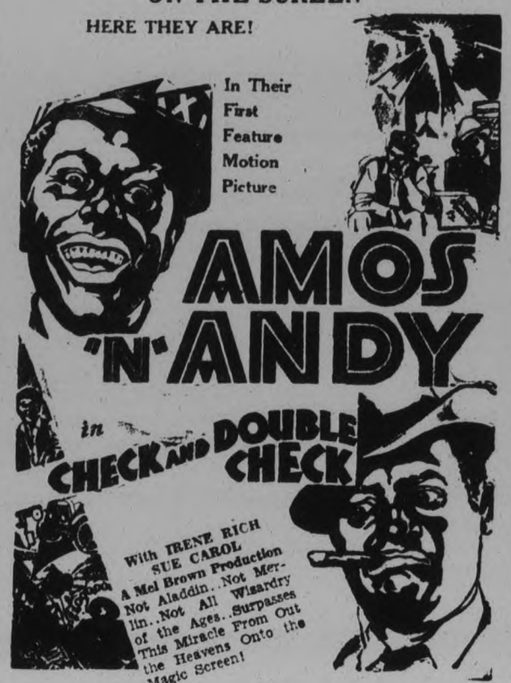

In Their First Feature Motion Picture

AMOS 'N' ANDY

in CHECK AND DOUBLE CHECK

With IRENE RICH
SUE CAROL
A Mel Brown Production
Not Aladdin...Not Mer-lin...Not All Wizardry of the Ages...Surpasses This Miracle From Out the Heavens Onto the Magic Screen!

GUS EDWARDS' KIDDIES' REVIEW
"MICKEY MOUSE" AND "NEWS."

EDDIE GERARD'S A MERICANS WILL PROVIDE OPPOSITION

Toronto Squad Scores Thirteen Goals in Three Games Played Last Week.

ONE CHANGE IN CREW.

TORONTO, November 12. — With the National Hockey League season opening last night in Boston, Ottawa, and Philadelphia, when the Bruins and Senators shut out the visiting Americans and Maroons, and the Rangers dipped the Quakers in a dose of kalsomine at Philadelphia, the Maple Leafs will open the local season and their 44-game quest for the championship to-morrow night, when Eddie Gerard's New York Americans will provide the opposition. On Monday night, in the Poppy Fund game, as well as in the three exhibitions against International League clubs last week, two of which were won and the other tied, the locals looked stronger than they have at the start of any season in recent years, and the fans and club officials have every reason to confidently expect them to at least finish in the first three in the Canadian group and so qualify for the play-offs.

Scores 13 Goals.

In the three games last week they showed lots of attacking strength, scoring 13 goals and only having four scored against them, and on Monday night they displayed their ability, both offensively and defensively, before a near-capacity crowd of local fans. The team will be almost the same as last year, there being but a few changes in the personnel, but one of the changes has greatly strengthened the club. That is the purchase of Frank Clancy from the Ottawa Senators, and the dynamic defence man has already pepped up the Leafs. With Clancy and Day on the defence, and Horner to relieve either one, the Leafs have a fast-breaking, fast-skating and rugged defence, and the opposing attackers will find the road to the goal much more difficult than it was last season. Coach Art Duncan does not intend to play regularly, but he will be available in case of necessity.

Up forward it will likely be the same two sets of forwards, Blair, Bailey, and Cotton in one trio and Primeau, Conacher, and Jackson in the other, and both sets are playing smarter hockey than they did last season. They have shown better combination and much is expected of the three youngsters this season. In goal there is a struggle on between Lorne Chabot and Benny Grant and they are battling along on even terms at present, both playing smart hockey. There has been considerably more interest in the team this season, and indications are that capacity houses will greet the club to-morrow and Saturday nights, against the Americans and Quakers respectively.

Regina Visits Coast For Western Finals

CALGARY, Nov. 12.—Vancouver's Meralomas were all that separated Regina from its fifth straight rugby conquest of the west yesterday. Opposition to the Rough Rider advance had ceased to exist on the prairies since the Marron warriors Monday rode to a thrilling 9 to 6 victory over the Calgary Tigers.

With a proud record unequalled by any football team the west has produced, the regiment of Rough Riders prepared to march into British Columbia, where Thursday and Saturday they expect to complete demolition of the threat to their supremacy over the gridiron forces west of the Great Lakes. Fresh from their last-period triumph over Calgary, Rough Riders will go to the coast at full strength.

WATER MEET IS SCHEDULED FOR FRIDAY NIGHT

Racing, Stunts and Diving Exhibitions Will Be Held For City Trophies.

IN Y.W.C.A. POOL.

Entries Will Be Received For Events Up Until Friday —Starts 8 P.M.

A great swimming exhibition is scheduled for Friday night at the Y.W.C.A. at 8 p.m. when a number of races, stunts, diving exhibitions, life saving and competitions for city trophies, promise to draw a large number of competitors and a good audience.

The competitions and the rules governing them are as follows:

Babies' Championship

(O'Connor Fenton Trophy)

Conditions governing competition for babies' championship:

All competitors must be eight years or under. Swim 25 yards free style; 25 yards breast stroke style; 3 dives, run, neat, one half twist, high dive.

All entries must be made by November 14.

Junior Life Saving Championship

(Gordon Trophy)

All competitors must be under 14 years of age.

Conditions governing competition: Neat dive; swim 100 yards breast stroke and 50 yards, back stroke; four methods of rescue and 3 of release, in water (subject must be carried 20 yards); diving for weight.

Points will be given for each event. This trophy will be awarded the swimmer scoring the highest aggregate.

All entries must be made by November 14.

Senior City Championship

Conditions governing the competition:

(Breast stroke, back stroke with arms, side stroke over arm, crawl, 50 yards free style, long plunge) swimming for style; plain and fancy diving, run, neat, side dive, ½ twist, back dive, front jack-knife, hand stand, swan dive, high dive.

All entries must be made by November 14.

Junior Diving Championship

(Hamilton Trophy)

Conditions governing the competition:

Running neat dive, side dive, half twist, back dive, front jack-knife, hand stand, swan dive, high dive.

Points will be allowed for each dive. The Hamilton Trophy will be awarded to the swimmer scoring the highest aggregate.

All entries must be made by November 14.

All competitors must be under 14 years of age.

Still Hearty.

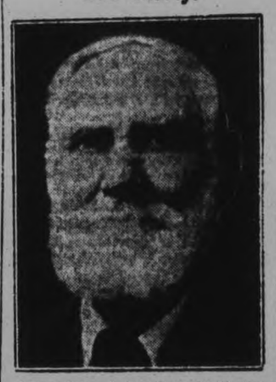

When Wm. A. Goodwin of Lindsay, Ont., shown above, was 28, he was given up by doctors, who gave him only a short time to live. He is now 91 years old, doing well and optimistic of the future.

Throughout the Province this will be a real Ontario farm products week, and hundreds of thousands of city people will be able to see the products of our own fields exhibited as their high quality warrants. The retailers and city organizations have given us their best co-operation in this feature of our big program. It is expected that the consumers of our cities will not be behind in also giving it their full support."

Mining Brokers Given Sentence Thursday

TORONTO, Ont., Nov. 12.—Imposition of sentences on local mining brokers which was to take place today was deferred until to-morrow at the request of the defence counsel. The brokers were recently convicted on charges of conspiracy to defraud the public and conspiracy to affect the market price of stocks.

The eight men who will come up for sentence to-morrow before Mr. Justice Jeffrey in the Assizes are: William J. Smart and Maurice E. Young of the Homer L. Gibson and Co.; James Heppleston and W. T. Shutt of Arthur E. Moysey and Co.; Austin Campbell and D. S. Paterson of D. S. Paterson and Co.; and Malcolm Stobie and Charles J. Forlong of Stobie-Forlong and Company.

Regent

TO-DAY, THURS., FRI.
Three Days of WHOOPEE

A Gay and Impudent All-Talkie of modern youth.

Adapted from the Delineator Story by Rita Lambert.

A snappy, rowdy-dow story of a whoopee society girl whose creed is—yesterday is gone, tomorrow may never come, tonight is here—LET'S GO.

COMEDY SOUND NEWS CARTOON

Coming Next Tuesday
RONALD COLEMAN in "RAFFLES"
The year's most thrilling picture

172 NEW RECORDS IN SPORTS WILL BE DISCUSSED AT A. A. MEETING IN WASHINGTON CITY

42nd Annual Convention of United States' Body Will Be Held November 16-18.

MANY WATER MARKS.

Helene Madison and Stella Walsh Set More Records Than Men During Year.

NEW YORK, Nov. 12.—(C.P.)—Applications for recognition of 172 new records in swimming and track and field will come before the 42nd annual convention of the Amateur Athletic Union at Washington Nov. 16, 17 and 18.

Through the activities of Helene Madison of Seattle and Stella Walsh of Cleveland, women athletes set more new records during the past year than did men. Feminine stars broke 46 records in swimming against 28 for the men and 24 in track against 17 for the so-called stronger sex.

Miss Madison, only 17 years old, set 12 world's and 2? American marks in swimming, while Miss Walsh accounted for 11 new standards in running.

Frank Wykoff's 9 2-5 seconds performance for the 100 yards dash attracts principal interest in the men's division. This time and Paul Jessup's mark of 169 feet, 8 7-8 inches in the discus throw both better world's records. Wykoff turned in his great century at Los Angeles, May 10, 1930 and did not use starting block as had George Simpson, Ohio State flash, the previous year. The present world's record is 9 5-10 seconds held by Eddie Tolan of Michigan.

Jessup's record-breaking discus throw was made at the National A.A.U. championships in Pittsburgh where Jimmy Devers tossed the javelin 222 feet 6¾ inches and Herman Brix heaved the shot 52 feet 5¾ inches, both new American records if acted upon favorably by the A.A.U.

Among other track records set were: One mile run, 4.12 2-5 by Ralph A. Hill, University of Oregon, one mile relay, Stanford University team, 3.15 2-5, 220 yards dash around turn, George Simpson, 21 3-10, 120 yard high hurdles, 14 4-10, Steve Anderson, half mile, Phil Edwards, 1.52?.

Letourneau Will Sell Interest in Canadiens

MONTREAL, Nov. 12. — (CP) — Louis Letourneau will sell his interests to his associates and resgin from the triumvirate of Letourneau-Dandurand-Cattaranich, owner of Les Canadiens, National League hockey club, Dorval race track, and many other race track interests in the United States, according to an article in Le Devoir yesterday.

The French newspaper says that Louis Letourneau, for 15 years associated with Leo Dandurand and Joe Cattaranich, had a difference with his partners at the annual meeting of the Dorval Jockey Club.

Though a financial power in the sporting world, Louis Letourneau was never himself classed as an active sportsman, his leaning to golf two years ago being his first entry into sporting life.

THEATRES

AT THE CAPITOL.

AMOS 'N' ANDY, IN "CHECK AND DOUBLE CHECK"

Well, here they are at last, the two black face playboys who entertain America's millions nightly over the air. Lovers of the radio will have their chance now to see them in person. They are here for four days, and yesterday saw hundreds of patrons crowding into the Capitol Theater to see and hear their favorites.

Freeman F. Gosden has the part of Amos and Charles J. Currell is Andy. With their rolling eyes and their black faces, their mannerisms of speech that have made them a familiar byword to thousands, they are a likeable and very amusing pair. Here is the Kingfish also, right to the life, pompous and crafty. But Madam Queen and Ruby Taylor haven't a place in the show, as real people, that is. They only appear offstage, as it were, by way of the telephone. The office of the famous Taxi Cab Company is just as many have pictured it and the famous taxicab is all that could be desired in the way of age and wheeziness, although the old bus certainly does travel when Amos, in one of his rare moments of mastery, speeds through traffic in a manner calculated to strike fear to the heart of Andy.

Andy "unlaxes", and Amos is "regusted," just as in the radio dialogues. They attend a meeting of the wonderful Mystic Knights of the Sea, with Kingfish presiding, and get mixed up with a haunted house and a paper that turns out later to be the mystic formula for the happiness of their old patron from the South, Richard Williams.

A little love story and a thwarted villain come into the action, but Amos 'n' Andy and their woes and thrills, form the main section of the production, which had a rousing reaction of applause from the fans who saw it yesterday. The shadow of these two tar-dipped comedians evidently hasn't yet begun to grow less. There were packed houses at the theater yesterday for the arrival of the famous pair.

The program includes a very attractive colored small film, with some excellent singing, entitled "Babies a la Mode." And the big picture brings in, in an interlude, Duke Ellington's Cotton Club band, a group of well-known musicians who include a left-handed trumpet player in their midst and who play in a manner calculated to thrill the blood of every jazz-lover in the audience. —Jeanette.

Modern auto service stations, patterned almost exactly after those in America, are to be built in India.

Notre Dame May Play Game With Northwestern At Soldiers' Field For the Sake of Charity

CHICAGO, Nov. 12.—Negotiations for the transfer of the Notre Dame - Northwestern football game, Nov. 22, to Soldier Field, Chicago, as a charity project, were resumed yesterday by George Getz, Chicago philanthropist and chairman of the Illinois State Unemployment Commission.

"Transfer of this game would raise $150,000 for charity, and although there are numerous obstacles to be overcome, I believe we can arrange it," Getz told the United Press. "I have conferred with President Walter Dill Scott of Northwestern and found him sympathetic to the project. We expect to have a definite ruling from the Big Ten faculty committee within 48 hours and I believe it will be favorable."

Dyche Stadium, Evanston, the scheduled site of the game, seats only 48,000 spectators and already is completely sold out for the contest and thousands of dollars are being turned back to unsuccessful ticket applicants. Transfer of the game to Soldier Field would make approximately 52,000 additional seats available.

Both Northwestern and Notre Dame have agreed to the change, with all additional gate receipts over Dyche Stadium capacity figures to be given to charities aiding the unemployed.

A previous request for transfer of the game was rejected by the Big Ten Conference faculty committee.

125 Pound Sturgeon Caught in Quinte Bay

KINGSTON, Nov. 12 (Special to The Examiner).—A mighty big sturgeon has just been caught in a net near Big Island Bar, at Amherst Island, in the Bay of Quinte. The sturgeon tipped the beam at one hundred and twenty-five pounds. The giant fish measured six feet in length and the girth was nearly three feet. Reginald Milligan and Robert Hickey made the catch. The fish was taken to Bath and disposed of to the local fish exporter, Ralph Sexsmith. It is said that a sturgeon which weighed one hundred and ninety pounds was caught in the lake waters a few weeks ago.

Photograph above shows Mrs. C. C. Mann, of Toronto, with her horse, "Rothmare," winner in green or qualified hunters class at Madison Square Garden Horse Show, New York.

WINDOW DRESSING CONTEST SUBJECT

$100 is Being Offered in Prizes in Window Dressing Competition.

Peterborough merchants are co-operating with the Department of Agriculture of the Province in the Ontario Farm Products Window Dressing Competition which is being conducted in every centre in the Province. In Peterborough the dates are November 16 to 23, and entries close on November 19, and judging not later than the November 22.

Prizes totalling $100.00 are offered for the best Peterborough windows, and the affair is sponsored here by the Chamber of Commerce and by J. B. Nelson, district representative. All Peterborough merchants handling products of the farm are invited to participate.

The window dressing contest is but one feature of the program planned by the Ontario Department of Agriculture to strengthen the demand in the cities and towns of the Province for Ontario-grown produce. Letters received at the contest committee office here from city organizations and service clubs in other centres express the warmest sympathy with the objects of this program.

The recent statement here quoted from the Department of Agriculture, explains the need for this program: "The city's householder's income is directly dependent upon the prosperity of the Ontario farmer. When you buy Ontario proucts the Ontario farmer in return becomes a customer and sends an industry-stirring shower of dollars to urban workers. Ontario's farm market is considered an exceedingly important one by the manufacturers and merchants of the Province. But the farmer must sell to you before he can buy from the breadwinner's workshop or store. In every way it is good business for the housewife to buy from the town's best customer—the Ontario farmer. You buy not only because you can often buy cheaper, but because Ontario farm products are freshest and best. Trading with the Ontario farmer ultimately means more money for the home."

In commenting on the Ontario farm products window dressing competition, J. B. Fairbairn, Deputy Minister of the Department of Agriculture, states: "This is a unique opportunity for the city buyer to see Ontario farm products displayed to excellent advantage in the shop windows of leading city retailers.

Re-organization Meeting Of C.G.E. Boxing Club

A re-organization meeting of the C.G.E. Boxing Club will be held Thursday night at 5.05 in the Employment Building, when last year's President will outline a proposition set forth by the Y.M.C.A. which invites the C.G.E. boxers to train this winter as a unit of the "Y" Boxing Club under the expert supervision of C. Garwood. This plan would enable the C.G.E. athletes to enjoy the facilities of the Y.M.C.A. at a special membership rate.

The attendance at a meeting held last night at the Y.M.C.A. indicates that the boxing is due for a very successful season locally, and it is expected that the "Y" program will start on Tuesday of next week by which time the C.G.E. Club should have the coming stason's program launched.

ANNOUNCING THE ARRIVAL of 1930

Christmas Greetings

Lovely Specimens of the Yuletide Art Creative
Exclusive to the Examiner

EVERYONE Carries a Warm Message of Goodwill and Regard, fittingly Embellished with Modern or Old-Time Christmasy Decoration, of a Character which lifts them above the commonplace. And they are here in so varied a range of Artistic Designs and Seasonal Sentiment that satisfying selection is assured even by the most exacting. Come in and look them over. They include—

FOLDERS, BOOKLETS, SINGLE FACE CARDS
With Plain or Colorful Envelopes.

The Personal Touch

THIS can be attained by having us Print your name and address on Your Choice of Greetings. In that way you convey an impression of that Heart-to-Heart contact which Enhances the Value of all Christmas Remembrances.

THE COST IS SMALL

The Peterborough Examiner, Limited
Peterborough, Ontario

CHURCH WINDOW IS DEDICATED

Erected by Mrs. Elizabeth Gordon in Memory of Preston Family.

IN STIRLING CHURCH

STIRLING, Nov. 12.—(Examiner Correspondence)—On Sunday, November 9, S. John's Church at Stirling was the scene of a very impressive evening service when a memorial window, erected by Mrs. Elizabeth Gordon in memory of the Preston family, was dedicated.

During the prayer service, the wardens, Dr. Alger and B. Belshaw, lowered the flags which veiled the window. Bishop Seager, of Kingston conducted the confirmation service when ten young people were confirmed.

For his text, Bishop Seager chose the words, "By the grace of God I am what I am." His address, being most inspiring. The church was attractively decorated for the occasion with white chrysanthemums. Rev. B. Byers assisted the Bishop in the service.

Appointed Director.

Mrs. Walter Wright was appointed a director of the Women's Institute at a recent meeting, following the resignation of Mrs. M. Sine.

District Notes.

The Rosebush Pavilion was the scene of a merry and picturesque dance on Friday evening, many of the dancers being in costume. Prizes were awarded for the best and most unique costumes.

The C.G.I.T. girls enjoyed a jolly Hallowe'en party on Thursday evening.

COUNCIL APPROVES DEBENTURE ISSUE

Defraying Cost of Erecting School for Section 5 of Harvey Township.

HALL'S BRIDGE, Nov. 12 (Examiner Correspondence—The Council of the Township of Harvey met at Hall's Bridge on Saturday, October 25, when a communication was read from George Irwin, re sheep belonging to John Guthrie being killed by dogs.

This matter will be brought up at the next meeting of the Council. The trustees of the School Section 5 applied to the Council requesting the issue of debentures for the sum of $2800 to defray the cost of erecting a schoolhouse in that section, this being granted.

The following accounts were ordered paid: Messrs. Sawyer & Massey, repairs to grader, $7.38; Municipal World, supplies, $2.04; R. McIntosh, 44 loads of gravel, $4.40; P. Alfred, 59 loads of gravel, $5.90; M. Thurston, postage on tax bills, $6.50; G. Brandon, road insurance, $100; R. Fawcett, 3½ days grading, $15.75; W. R. Thompson, 2 days gravelling, $9; W. R. Thompson, expenditures, $8; William Moore, $2.75; M. Pluard, selecting jurors and mileage, $4.70; H. B. Parker, selecting jurors and mileage, $5.20; J. P. Smith, selecting jurors and mileage, $4.80; G. J. Traynor, 27 loads of gravel, $2.70; J. Chase, removing stone from road, $1.

The council then adjourned to meet at Lakehurst on Tuesday, November 25.

DRINK JOHN'S TEA
'PHONE 929.
W.—Nov. 8-3179

A BEDTIME STORY

by Howard R. Garis

UNCLE WIGGILY'S LITTLE POTATOES.

After Uncle Wiggily had helped Floppy Twistytail, the pig, out of the hole under the fence where Floppy and his brothers ate some apples the old rabbit gentleman happened to think of something.

"Maybe that farmer man, who owns the orchard where those pig boys took so many apples, will be angry," thought Mr. Longears. "True, the apples fell off the trees and would rot on the ground if Floppy and Twisty had not eaten them. And of course it wasn't right for Floppy to make such a little pig of himself eating so many apples that he grew fat and couldn't get back out through the hole by which he crawled under the fence. But still, and for all that, the farmer man may be watching for those two pig boys to throw stones at them.

Thinking this way, Uncle Wiggily had an idea it would be a good thing for him to hop up toward that orchard and see what was going on.

"I may see that farmer and I may hear him say something about the pigs taking his apples," thought Mr. Longears. "If there is any danger I can tell them to keep out of the way."

It did not take Uncle Wiggily long to

They will be fine for pigs to eat.

hop from his hollow stump bungalow, over the fields and through the woods to the place where the farmer man had his apple orchard. There was the fence, under which Floppy had crawled. But the hole, in which the little apple fat pig had been stuck was no longer there.

"The farmer man must have filled it up," said Uncle Wiggily to himself as he peered over the top of a burdock plant behind which he had hidden. And just then he saw the farmer man, with a shovel in his hands. The farmer laughed to himself as he said.

"There! I guess no more pigs will crawl through that hole to get my apples. Not that I mind them taking the apples off the ground. But if pigs get in the habit of digging under my fence it will soon be nothing but holes and then the boys and goats will come in and I'll have no apples left. I wish those pigs would take my little potatoes instead of my apples, though. I haven't any use for little potatoes and they are all over my field. The pigs are welcome to them."

"Little potatoes, eh?" murmured Uncle Wiggily. "Now maybe I can help this farmer by taking away the little potatoes he doesn't want and so I can pay him for the apples Floppy and Curly took. At the same time Mrs. Twistytail, the fat lady pig, will be very glad to get even little potatoes."

Uncle Wiggily knew where the farmer's potato field was for the rabbit had hopped near it in coming to the apple orchard. And, making his way to the field, Mr. Longears saw where many hills of potatoes had been dug, for it was time to move them into the cellar for winter. The farmer, or his men, had picked up all the fine, big potatoes, but, as always happens, in each hill were some little potatoes, about as big as walnuts. These are of no use to save over winter.

"But they will be fine for the pigs to eat," thought Uncle Wiggily. "I'll take as many as I can and tell Floppy and Twisty to come and get more, as the farmer doesn't want them. Then we shall do him a favor to pay for making a hole under his fence and taking apples."

First Uncle Wiggily filled all his pockets with little potatoes. Then he took off his tall, silk hat, and filled that with little potatoes. And then, when he could carry no more, he started to hop toward the pen house of the Twistytail pig family.

All of a sudden, as Uncle Wiggily was hopping through the woods, out from behind a bush popped Red Fox, the cousin to Fuzzy Fox.

"Ah, ha! I know you, Uncle Wiggily," howled Red Fox. "You can't fool me this time by fastening a dusting brush on your little tail to make it look big so I won't know you! I've caught you this time!"

"It looks so," said the rabbit, sadly.

"What have you there?" growled Red Fox, pointing at the hat.

"Little potatoes," truthfully answered the rabbit.

"Ha! You can't fool me! Little potatoes, indeed! Nonsense! You have apple pie there, or lollypops, or something like that!" growled the Fox. "Here, give me some until I see if you are telling the truth!"

"All right! Take the little potatoes! I know where there are lots more!" cried Mr. Longears. With that he threw his tall hat full of little potatoes right in the face of Red Fox. The Bad Chap was banged and slammed on the nose and ears and eyes until he howled and yowled.

"No more potatoes, little or big!" he cried. "Oh, how sore I am!" Then he ran away and Uncle Wiggily picked up the little potatoes and took them to Mrs. Twistytail who made a pudding of them. Curly and Floppy gathered up all the rest of the little potatoes and so helped the farmer to pay for the apples they took. So everything was all right.

Copyright, 1930, by Howard R. Garis.

Instead of lying awake fighting for breath because of

ASTHMA

Mr. A. E. Simpson of Nutana, Sask., now takes RAZ-MAH with a soda biscuit at bedtime and sleeps soundly. And he had had Asthma all his life.

"I tried all kinds of remedies," he writes, "but never knew a satisfactory treatment until I tried RAZ-MAH. I always keep it in the house."

Templeton's RAZ-MAH Capsules are sold on guarantee of relief from $1 worth or your money back. Easy to take. No smokes, sprays, snuff. No harmful drugs. Good for Chronic Bronchitis, Bronchial and Head Colds, too. 50c and $1 boxes at your dealer's. 155

Go now and buy Templeton's

RAZ-MAH

STUDENTS RECEIVE ATTENDANCE PRIZES

Presentation Features Morning Worship in St. Andrew's United Church.

MILLBROOK, Nov. 12.—(Examiner Correspondence).—A feature of peculiar interest at morning worship in St. Andrew's United church, on Sunday, November 9, was the reading of the report for the year of the Young Worshippers' League, prepared by the secretary, Miss Marion O'Brian, and the presentation of the awards to those boys and girls who had been present at the morning service twenty-six Sundays and over during the twelve months.

The object of the League is to encourage the habit of regular attendance at the church services morning worship only be recorded the organization having been in existence in connection with St. Andrew's church for a period of more than twelve consecutive years. The membership totals over fifty, the age limit being fixed at fifteen years; any child under that age is readily enrolled.

Suitable books are presented at the year's close each November to those members who have been present twenty-six Sundays and over, and the league, the church officials, and the congregation generally are greatly indebted to the late Rev. Joseph Wilks for a legacy which makes possible the securing awards for the next 5 years without there being any charge on the church funds. The deep and kindly interest which Rev. Mr. Wilks took in the work among the young folk of his own church, and of the community, and the constructive activities which were its results, are widely known, and gratefully remembered.

The list of those receiving awards this year, with the number of Sundays present, includes: Mary Burnham, 49 Sundays; Elwood Fallis, 45 Sundays; Gordon Jones, 43 Sundays; Madeline McDowell, Esther and Gordon Might, 41 Sundays; Marjorie McDowell, 38 Sundays; David Hatherly, 36 Sundays; Evans Hatherly and Allan Earl, 35 Sundays; Martha Earle and Lenore Lambert, 33 Sundays; Bryar Edmunds, Beatrice McDowell, and Freddie Garside, 32 Sundays; Audrey Garside, 30 Sundays; Venner Lambert and Ida Lunn, 28 Sundays; Teddy McDowell and Reg. Edmunds, 26 Sundays.

Prayer by the pastor, Rev. W. W. Jones closed this part of the service, the boys and girls having gathered about the altar railing to receive the books, immediately at the conclusion of the reading of the year's report.

Stops the Headache

Thousands of people, who once suffered from headache, do not suffer now. They take one ZUTOO TABLET, as harmless as soda, and are relieved in 20 minutes.

Zutoo 50

SPECIAL MEETING OF WARSAW W.M.S.

Several Visitors From Norwood and This City Take Part.

WARSAW, Nov. 12.—(Examiner Correspondence).—A special thanksgiving meeting of the Warsaw Presbyterian W.M.S. was held in the church on Thursday afternoon. Several visitors were present from Norwood, some of the United Church W.M.S. as well as from Peterborough. Mrs. Borland, president, was in the chair and Mrs. Richard Tedford presided at the organ.

After the usual opening exercises, Mrs. Munro sang "Alone," and Mrs. James Greystock read a missionary selection. Mrs. Allan, of St. Paul's Church, Peterborough, gave the talk of the afternoon on the words, "Lovest Thou Me?" Mrs. Allan spoke as one woman to another. She explained faith as when a little child, when told to jump into her father's arms when she cannot see him. Also that to love Jesus did not mean we could be thinking of him all the time, but we could live to show that He is all in all to us. Her theme seemed to be faith and love and action, in the service of the Saviour, and with these His gospel would spread.

Mrs. Rogers of Norwood sang "The Stranger of Galilee."

Refreshments were served by the Warsaw members.

Scientific Radiator Protection

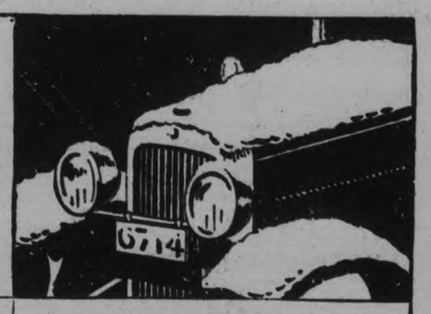

No Need to Worry!

ENJOYABLE winter evenings with friends at bridge . . . hours of dancing to the strains of an orchestra . . . these amusements were made for pleasure, and should not be marred by doubtful thoughts about the safety of your car.

Protect your car against the uncertainty of winter weather with Maple Leaf Anti-Freeze and free Alco-Meter Service. Together, they offer you SCIENTIFIC RADIATOR PROTECTION.

Maple Leaf Anti-Freeze is used by thousands of automobile owners throughout Canada. Free Alco-Meter Service—an exclusive feature of all Maple Leaf Dealers—has taken the guesswork out of radiator protection. These two safety measures give you guaranteed security against freezing.

Stop at any Alco-Meter Station before you park your car, and have the Maple Leaf mixture tested—be sure and you won't be sorry. Remember that all testing instruments are not Alco-Meters.

MAPLE LEAF ANTI-FREEZE

Sold at Leading Garages and Service Stations

Equally Efficient for Trucks and Buses

CANADIAN INDUSTRIAL ALCOHOL COMPANY LIMITED
Montreal Corbyville Toronto Winnipeg Vancouver

ADVERTISE IN THE DAILY EXAMINER.

TILLIE THE TOILER — By Russ Westover

BRINGING UP FATHER — By George McManus

TOOTS AND CASPER — By Jimmy Murphy

DUMB DORA

ARE YOU A HEALTHY MAN UNDER 45!

If you are—then you may secure an "EXCEL POLICY" of Life Insurance that will pay:—

$3,000 at natural death; or
$6,000 at accidental death,
$30.00 per month if totally disabled, and $3,000 at death.

Without Medical Examination

Specimen Rates for $3,000 Policy

Age 20	$52.05
Age 30	66.00
Age 40	91.35

EXCELSIOR INSURANCE LIFE COMPANY

"A Strong Canadian Company"

Mail This Coupon To-day

A. J. McClellan,
Manager Central Ontario,
Peterborough, Ont.

Please send information about your EXCEL POLICY which may be secured without medical examination.

Name..... Age.....

Address.....

Sell Discarded Articles Now---They Bring You Money---Phone 1,600

WANT AD. RATES

Cash 1 cent per word or figure per insertion.

If Charged 1½ cent per word or figure per insertion.

Phone We will call for your ad. and give you the cash rate. **1600**

CHARGES:

Card of Thanks	50c
In Memoriam (up to 2 inches)	75c
Over two inches, per inch	50c
With black border, extra	25c
Birth Notice	50c
Death Notice	50c
Locals (Back Page) per inch	$1.00
Black Local (Back Page) per in.	$1.40

INDEX TO EXAMINER CLASSIFIED WANT ADS.

Agents Wanted	L
Boarders Wanted	F
Business Opportunities	K
Cottages, Summer Resort	E
Dressmaking	Z
Employment Wanted	J
Female Help Wanted	H
Found	N
For Sale; General	A
To Rent; Houses and Apartments	B
General Notice	T
Livestock	O
Lost	M
Male Help Wanted	G
Pet Stock	W
Personal	R
Poultry For Sale and Eggs	P
Radio	I
Real Estate For Sale	D
Used Cars For Sale	S
Wanted: General	Q

a For Sale—General

COOK STOVE. APPLY 487 SHERbrooke. 3d-113-2334A

MANVERS POTATOES, $1 PER BAG. Delivered. 'Phone 3053. 3d-113-2367A

DRY WOOD, ALL KINDS, AT CUT-Rate Prices. Good Coal and Coke Dinsdale's. 'Phone 153. 26d-122-1829A

HARDWOOD, CUT TWELVE-INCH, $10.00 cord; 4-foot hardwood, $9.00 cord. Phone 18 r 23, Warsaw. M. Payne. 6d-115-2304A

SIXTEEN-INCH DRY MIXED SLABwood, $6.50 per Cord; also Eighty per cent. Dry Hardwood, Fourteen-inch, $9 per Cord, Delivered. A. L. Payne, 'Phone 16 ring 6, Warsaw. 12d-116-2123A

GURNEY OXFORD HEATER, GOOD as new. Apply 5 Payne Avenue. 3d-114-2373A

HARDWOOD BUSH. WRITE BOX 2379, Examiner. 3d-114-2370A

DRESSERS, $6 UP; EXTENSION Tables, $6 up; 6 Leather Diners, $9; Sideboard, Leather Rockers, Parlor Tables, Large Crock, Toilet Sets, and other Furniture. Apply 59 Aylmer (near Perry). 3d-114-2391A

CHOICE MANVERS POTATOES, 90c Bag at the House, $1.00 Delivered. Carrots, Cabbages, and Turnips at close prices. 'Phone H. F. Doig, 2097. 6d-117-2389A

TWO MEN'S WORKING OVERCOATS and One Good Overcoat. One Boy's Overcoat, size 15 years; cheap. 'Phone 2372. 2d-113-2413A

WOMEN'S AND MEN'S CLOTHING. Hand Sleigh, other articles; good condition. Apply 191 Dublin Street. 3d-114-2390A

b For Rent—Houses and Apartments

SUPERIOR APARTMENTS. FURNISHed, Heated; also Unfurnished. Telephone 1232J. 3d-115-2420B

NEW BUNGALOW AND SMALL Apartment. Apply 464 Stewart. 3d-113-2373B

SEVEN-ROOM HOUSE, NEWLY PAPered, furnace, 710 Water Street. Apply 151 Park Street or 708 Water Street. 6d-115-2311B

For Rent—General

HEATED STORE. CALL 451 WATER. 6d-118-2421C

d Real Estate and Farms

FOR SALE — A REAL HOME, AND A Real Buy, in heart of best West-end residential district — 4 Bedrooms, 2 Bathrooms, beam and dome ceilings, easily converted into Duplex if desired. At $6,800, is a Thousand under value. Must sell. J. H. Callander, 575 Weller. 'Phone 874. dtf-D

FOR SALE — RETAIL GROCERY Business, Stock and Fixtures; established 24 years. Write Box 2254, Examiner. 6d-114-2254D

f Boarders Wanted

ROOM AND BOARD. APPLY 265 HUNter Street W. 'Phone 1169J. 2d-113-2380F

COMFORTABLE HOME, CONVENient to C.G.E. 153 Rutherford Avenue, 'Phone 3096F. 6d-117-2401F

COMFORTABLE ROOM AND BOARD for Gentleman or Married Couple, in West-end home. 'Phone 1925W. 3d-12,14,15-2446F

g Help Wanted, Male

WANTED — PRINTER, FIRST-CLASS, capable of Estimating, Designing, and Selling. Write Box 2424, Examiner, stating references. 3d-115-2424G

Help Wanted, Male or Female.

EXPERIENCED MAID FOR GENERAL Housework. Apply 75 Benson Avenue. 'Phone 2927F. 2d-114-2430H

j Employment Wanted

GENERAL REPAIR WORK AND Chimneys Cleaned. 'Phone 3221W. 6d-113-2201J

ELECTRIC DOOR BELLS AND ELECtrical Appliances Repaired. 'Phone 1814W. 3d-113-2358J

EXPERIENCED STENOGRAPHER wishes Temporary Work or Substituting. Write Box 2383, Examiner. 3d-114-2383J

YOUNG MAN DESIRES WORK OF any kind. Apply Room 24, Peterborough Annex. 3d-114-2384J

PAINTING. LOWEST PRICES. WORK Guaranteed. 'Phone 2368. 3d-114-2386J

WANTED — PRACTICAL NURSING, with Housework; reasonable charge. Write Box 2433, Examiner. 3d-115-2433J

PAINTING, PAPERING, AND GRAINing. George Hacoke, 216 Woodbine. 'Phone 3214W. 3d-115-2435J

SHOEING SMITH DESIRES EMPLOYment. Apply Room 25, Annex, 119 Hunter. 3d-115-2429J

l Agents Wanted

SALESMAN WANTED FOR PETERborough City; must be clean cut and of good family; aged from 22 to 30 years; thorough training will be given; experience in Radios, Pianos, Washers, or Vacuum Cleaners preferred. Apply 342 Water, 8.30 Mornings. 3d-115-2740L

SIDELINE SALESMAN WANTED FOR line of Lithographed Labels, Stickers, Gummed Sealing Tape, etc. Wright Litho. Co., Ltd., London, Ont. 6d-116-2738L

A BIG $5 PRIVATE GREETING Christmas Card Sample Book Free; representatives already making five dollars up daily; experience or capital unnecessary. Garretson Company, Brantford, Ont. 6d-115-2312L

o Live Stock

FOR SALE — NUMBER OF CHOICE Brood Sows. Apply T. A. Bowles, Cavan. 'Phone 971 ring 1-5. 3d-115-2449O

NEW MILCH COW, DUE TO FRESHEN Twentieth November; also One Hundred Barred Rock Pullets. Apply Sidnew Watley, Lakefield. 'Phone 554 ring 12. 3d-114-3718O

FOR SALE — SOW AND LITTER OF Pigs, 3 weeks old. 'Phone 19 ring 14, Keene. 6d-118-2422O

b For Rent--Houses and Apartments

COMPLETELY MODERN HOME, WITH Electric Range, Water Jacket, and Fixtures, hardwood throughout, French doors, Sunporch, Garage, blinds. Move in without one cent of expense. 'Phone 2007F. 1d-113-2439B

TWO FURNISHED BEDROOMS, SUITable for Light Housekeeping if desired. Apply 294 Lake. 'Phone 1227F 3d-115-2445B

FLAT TO LET, FURNISHED OR UNfurnished; use of 'phone; Garage if desired. 'Phone 1232W. 3d-115-2444B

NO. 391 WATER STREET (IN BANK of Commerce Building), suitable for Store or Office; heat furnished. Possession arranged. Apply 437 George Street. dtf-B

APARTMENT, 576 ROGERS STREET. 'Phone 1791M. 3d-115-2432B

LOVELY, WARM, FRONT FURNISHED Room, Kitchenette. 601 Water. 3d-115-2436B

HEATED ROOM, WITH BOARD OR use of Kitchen. 'Phone 1385J. 2d-113-2328B

POSSESSION IMMEDIATELY — FINE Brick Residence, 558 Gilmour. Will give special price for Winter months. 'Phone 2316. 5d-116-3716B

WARM 3-ROOMED FLAT; RENT reasonable. 345 Rubidge. 3d-114-2357B

FURNISHED HOUSEKEEPING ROOMS, central. 'Phone 2837W. 3d-114-2368B

SMALL HOUSE, IN GOOD ORDER, South-end, R. C. Braund. 6d-117-2361B

LISTEN! DANDY 7-ROOM BRICK Home, French doors, hardwood floors, Garage; central. Apply 293 Dalhousie Street. 'Phone 273. 5d-116-2363B

GOOD COMFORTABLE HOUSE, CENtral, clean, well decorated; conveniences; choice location; rent reasonable. Apply 183 Antrim. 6d-117-2352B

LOWER APARTMENT, 4 ROOMS, 3-piece bath, hardwood floors (Unheated). Also Upper Apartment (Heated), 5 Rooms, balcony, central; adult family. 'Phone 443W. 3d-114-2349B

LITTLE LOWER FLAT (MORE LIKE Small House); conveniences; $15.00 per month. Apply 183 Antrim. 6d-113-2204B

SMALL APARTMENT, HEATED, FURnished; balcony. Apply 583 Aylmer. 6d-116-2333B

APARTMENT, OVER 325 GEORGE Street. Apply at 325 George Street. 3d-113-2337B

LIGHT HOUSEKEEPING ROOMS, also Garage. 'Phone 1821F. 3d-115-2416B

HOUSE, STEAM HEATING, GARAGE, 772 Water Street. Apply to A. A. McIntyre, 559 Aylmer Street. 3d-115-2417B

FURNISHED HEATED ROOM. APPLY 582 Water. 3d-115-2418B

BRIGHT APARTMENT, LIVINGRooms downstairs; private entrance; suitable for Two Adults. 'Phone2032J 2d-12,13-2423B

SIX-ROOMED HOUSE, PARK STREET. Apply 265 King. 2d-113-2397B

m Lost

NAVY PURSE, CONTAINING $5.00 and Deposit Box Key, on George Street. Reward if left at Examiner. 3d-113-2370M

ON SATURDAY, BY CHILD, $5 BILL. Finder please 'phone 1840J. 2d-113-2385M

ON NOVEMBER 6TH, ON THE PETERborough-Port Hope Highway, near Port Hope, One Black Leather Club Bag, containing Wearing Apparel and Watch. Finder please 'phone 875J. Reward. 3d-114-2396M

GOLD BROOCH, SET WITH PEARLS and Peridot. Valued as keepsake. Please return to Examiner Office. 2d-114-2442M

WATCH, WITH NAME ENGRAVED ON back. 'Phone 2010J. or call at 495 Elm Street. 2d-113-2407M

STRAYED — 3-YEAR-OLD DURHAM Steer, with wire in ears. Finder 'Phone 17 ring 12, Warsaw. Roland Dunford. 3d-115-2434M

s Used Cars for Sale

PONTIAC COACH, 1928, LIKE NEW; privately driven 1,600 miles; $375 cash takes it. 201 Hunter Street. 2d-113-2382S

FOR SALE—6 CYLINDER 1922 BUICK touring car, cheap. Apply 317 Aylmer street. 2d-113-2376S

1929 WHIPPET 6 SEDAN, GOOD AS new. Sacrifice for cash. 'Phone 3341. 3d-115-2447S

BETTER USED CARS AT BROCK ST Rink. All makes and models. Easy terms. Open evenings. Brewer Motor Sales. Phone 192 or 3166. 12d161-2046S

1926— BUICK COUPE. CHEAP FOR quick sale. Apply 190 Park Street S. 3d-114-2399S

FORD COUPE, '25, SPLENDID CONDITION, $75; Good Driving or Delivery Horse, 9 years, 1,200 lbs.; time payment. Pulkinghorn's Garage, 292 Charlotte. 3d-115-2428S

ESSEX COACH, LATE MODEL, REDucoed and overhauled; first-class running order, $145. Brewer Motor Sales, 'Phone 192, Used Car Depot, 'Phone 3166. 1d-113-3748S

STAR SEDAN, DARK BLUE DUCO; New Tires and Battery; overhauled and guaranteed, $295. Brewer Motor Sales, 'Phone 192. Used Car Depot 3166. 1d-113-3749S

DODGE SEDAN, LATE MODEL, GOOD Tires and Battery, complete in every way, $195. Brewer Motor Sales, 'Phone 192, Used Car Depot 3166. 1d-113-3750S

SPECIAL SECTION FOR BIG RE-UNION

Members of the "Iron Seconds" Will Meet in Peterborough on Saturday.

TRACE EXPLOITS.

On the occasion of the 2nd Battalion re-union, to be held in this city on Saturday next, The Examiner proposes to publish a special section which has endeavoured to trace the exploits of the "Iron Second" throughout the four years of the War, and up to the time of the Battalion's demobilization at Kingston.

For the first time a complete and authentic account will be given of the ill-fated but heroic encounter, on the morning of April 23rd, 1915, when Major G. W. Bennett and almost the entire complement of No. 1 Company (Peterborough) were killed at the second battle of Ypres. This chapter provides a gripping drama of heroic sacrifice, and is from the pen of Capt. W. W. Murray, M.C. the 2nd Battalion Regimental historian.

Captain Murray is now a member of the Press gallery at Ottawa. He will be here for the re-union along with about 250 other former members of the Battalion, who will be coming to this city from all corners of Central Ontario, in which district the Battalion was largely recruited.

As a sign of welcome and to notify visitors to the re-union that they are approaching Peterborough, a large sign will be strung across King's Highway 2, somewhere out in the vicinity of Springville.

The sign will consist of a large red square surmounted by a large half circle of green—the Divisional sign—which will convey a wealth of meaning to the "boys."

Lady Hay Inspects New Plane

Lady Grace Drummond Hay, beautiful British aviatrix and newspaper writer, in the cockpit of her new and specially designed Puss Moth plane at the Stag Lane Aerodrome, London, England. Lady Hay is pointing to the Sperry Artificial Horizon, with which the plane is equipped. The airplane is so construcoted that she can go on with her writings when in the sky.

DEATH IN CELL TO BE PROBED

Prisoner Admits Knocking Down Self-confessed Slayer of Jerry Buckley.

VICTIM IN UGLY MOOD.

DETROIT, Nov. 11.—Although Police Commissioner Thomas C. Wilcox announced he had obtained a confession from a fellow prisoner in the death of William T. Jones, who died in a cell at the Central Police Station, Mayor Frank Murphy said there would be a thorough investigation and "no whitewashing."

Commissioner Wilcox said that in the alleged confession Peter Wentala, 35, former patrolman and now an iron worker, stated that Jones was in an "ugly mood" when he was placed in the "golden rule" cell with Wentala and two other prisoners Monday night.

Wentala was quoted as saying that Jones reiterated his statement made previously to police that "I killed Jerry Buckley." (Gerald E. Buckley, radio political commentator, slain by gangsters July 23). A fight ensued, according to the alleged confession, and Wentala knocked Jones down.

Jones died of brain concussion. Police said the medical examiner's report of an autopsy showed that the prisoner was suffering from cirrhosis of the liver, tuberculosis, heart disease and anaemia.

q Wanted

HORSES WANTED FOR FOX FARM. 'Phone immediately 990 ring 2. 5d-116-3717Q

HEATED, FURNISHED ROOM, BY Elderly Lady; terms must be reasonable. Write Box 2388, Examiner. 2d-113-2388Q

WANTED — YOUNG LADY TO ROOM or Board with Young English Couple. Apply 21 Albertus Street. 3d-113-2342Q

WANTED — MEN AND WOMEN TO please write The C.J.A. Office, 380 Herkimer Street, Hamilton, Ont. Free Plan, Justice For and By the People. 3d-113-2338Q

WANTED—SEWING TO DO AT HOME or by the Day. Write Box 2356, Examiner. 3d-113-2356Q

WANTED — CANOE, IN GOOD CONdition. Telephone 2294F. 3d-113-2344Q

COUPLE WANTS SMALL HEATED Apartment, central and up-to-date. Write Box 2402, Examiner. 2d-113-2402Q

WANTED — LIGHT OAK EXTENSION Table and Six Chairs. Write Box 2450, Examiner. 3d-115-2450Q

LOAN — ONE THOUSAND DOLLARS on City Property, First Mortgage, Seven per cent. Box 2431, Examiner. 2d-114-2431Q

STORE FIXTURES WANTED, SECONDhand; must be in good condition. Write Box 2425, Examiner. 2d-114-2425Q

Tweed

(Examiner Correspondence)

Mrs. W. S. Gordon and Mrs. Hicks motored to Belleville on Wednesday to attend the W.M.S. executive meeting.

Messrs. M. McGown, John McGown, Milton Palmateer, W. Moon, Mr. and Mrs. G. Geraldi and Miss A. Geraldi, and Mr. and Mrs. R. McGuire have gone hunting for a couple of weeks.

Miss Bessie Gordon, of Toronto University, spent the holiday weekend with her parents.

Mis Eileen Cook, of Toronto, spent the week-end with her parents, Rev. and Mrs. Cook.

Mrs. Felix Rashotte spent the week-end with her parents, Mr. and Mrs. George Whitty, of Stirling.

Bordon Rollins, of Queen's University, spent Thanksgiving at his home.

Miss Margaret Murphy, of Peterborough, was home for the Thanksgiving holiday.

Mr. D. Lafontain, of Queen's University, spent Thanksgiving with his mother at Tweed.

Messrs. B. Handsford, A. Kerr, B. Burgoyne and G. Cordie, of Queen's University, spent the week-end at their homes here.

Mr. and Mrs. McGrath, of Peterborough are visiting at the latter's home guests of Mr. and Mrs. L. Lajoie.

The Misses Marian and Nora Feeney of Toronto, are holidaying with their parents, Mr. and Mrs. James Feeney.

Mrs. Charles James, of Toronto, is holidaying with her husband, Mr. Charles James.

STORM WINDOWS.

STORM WINDOWS SAVE FUEL. Bring Winter Comfort.—A user says, "Winter was more severe than usual, but with storm windows we saved one-third fuel." Another says, "I saved 2½ tons of coal with my windows." Another customer says, "Saved about twenty per cent. with storm windows." Hundreds of users say Storm Windows quickly repay their full cost in comfort and lower fuel bills. Halliday Storm Windows are delivered ready Glazed. Write now for free price list showing low freight paid prices. Halliday Company Limited, 19 Halliday Building, Hamilton, Ont. 8d-4,7,12,14,18,21,25,28

t General Notice

MARCELLING, 25c. 'PHONE 2085W. 3d-113-2374T

WELLAND CANAL WILL BE OPENED DEFINITELY EARLY NEXT YEAR

Dr. Manion, Minister of Canals, Promises Speedy Action.

DEALS WITH CLAIMS

WELLAND, Ont., Nov. 12.—There is no truth to rumors that engineering difficulties will prevent a speedy completion of the Welland canal. It is certain to be officially opened next year. This definite statement was made by Hon. Dr. R. J. Manion, minister of railways and canals, who visited this city to look over the progress of the work and to discuss with civic officials disturbances to the city's property by reason of the canal development.

"There is no doubt about the canal being officially opened next year," said Dr. Manion. "The suggestion has been made that the opening might be made a special Dominion Day event, but it may take place earlier. Everything is in first class shape. It is largely in use now. There is nothing to delay completion," he added.

"The canal is a part of the great St. Lawrence scheme," he declared. The minister, however, would not discuss the recent representations to the government of the Montreal harbor commissioner's concerning the diminishing grain export business from that port because of poor storage facilities and the fact that only small cargoes could come through the shallow canals. "Is this not something that would indicate the great need of the St. Lawrence deepening? Dr. Manion was asked.

"The Montreal harbor commissioners made no representations to me. Anything that the harbor commission might say is a matter that comes under the charge of the department of marine and I don't wish to express my opinion upon something concerning another department," the doctor replied.

Dr. Manion visited in St. Catharines, Thorold, Merritton and Welland over the week-end and goes on to Port Colborne on Monday. He explained that he was familiarizing himself with the development.

On his visit to Welland to-day, Dr. Manion was accompanied by Col. Dubuc, chief hydraulic engineer of the department, Mayor F. M. Brown of Welland, Mark Vaughan, M.P.P., of Thorold; Hon. J. D. Chaplin, M.P., of St. Catharines; Geo. H. Pettitt, M.P. and A. J. Grant, L. D. Hara, engineers in charge of the Welland canal, E. B. Jost, hydraulic engineer, City Engineer Coulson, City Clerk Watt and the aldermen of Welland.

Hon. Dr. Manion agreed that Welland and St. Catharines were entitled to docks. Welland also asked for a road to be put through on the north side of the canal at the Main St. corners and asked that the government fill in the land at the northeast side of Main St. where the river was diverted. The city hoped to make a park at this point.

Railway Time-Tables

CANADIAN PACIFIC RAILWAY. (Corrected to Date.)

Going East—
8.10 p.m.—Indian River, Norwood, Havelock Tweed. Daily except Sunday.
11.44 a.m.—Havelock Tweed, Kingston, Smith's Falls, Ottawa, Montreal, Quebec Boston and New York. Daily except Sunday.
11.05 a.m.—Sunday only to Havelock.
11.50 p.m.—Havelock, Tweed, Kingston, Perth, Ottawa, Smith's Falls, Montreal, St. John, Boston, and New York. Daily. No Sleeper to Montreal on Saturday.

Going West—
5.00 a.m.—Toronto, Guelph, Goderich, Hamilton, Galt, Woodstock, St. Thomas, London, Chatham, Detroit, Chicago, and New York. Daily.
7.00 a.m.—Bethany, Lindsay, Orillia, Port McNichol, Midland, and intermediate points. Daily except Sunday.
7.35 a.m.—Toronto, Hamilton, Brantford, Buffalo, New York, Galt, Woodstock, London, Chatham, Detroit, and intermediate points. Daily except Sunday.
3.50 p.m.—Toronto, Hamilton, Buffalo, Rochester, Boston, Woodstock, London, Windsor, Detroit, Chicago, and intermediate points between Peterborough and Toronto. Makes connection with the Trans-Canada Limited for Winnipeg and Vancouver. Daily except Sunday.
5.45 p.m.—Sunday only, for Toronto and points West.
6.30 p.m.—Lindsay, Toronto, and intermediate points. Daily except Sunday.

CANADIAN NATIONAL TIME TABLE. (Corrected to date)

Trains Operate Standard Time. Daily except Sunday

No. 92—7.15 a.m. for Port Hope, Oshawa, Toronto and points on main line east of Port Hope.
No. 93—8.20 a.m. for Lindsay, Orillia, Midland, Toronto, Hamilton, Buffalo, London, Windsor, Detroit.
No. 371—8.30 a.m. or Lakefield.
No. 699—8.35 a.m. for Hastings, Campbellford, Belleville, connecting with the International Ltd. for Kingston, Brockville and Montreal and points in Maritime provinces.
No. 106—11.45 a.m. for Hastings, Campbellford, Stirling, Belleville, Kingston and Brockville with the "Canadiol City" train for Ottawa, also with Inter-City Limited for Cornwall and Montreal.
No. 92—12.00 noon for Port Hope, Oshawa, Toronto, Buffalo, Philadelphia, New York, London, Chatham, Windsor and Detroit.
No 373—12.10 p.m. for Lakefield.
No. 95—4.37 p.m., for Lindsay, Orillia, Toronto connecting with "International Ltd." for London, Sarnia, Port Huron and Chicago also with the "National" for Winnipeg and Pacific Coast points and with No. 67 for North Bay and Cochrane and No. 89 to Buffalo, Philadelphia, and New York
No. 699—8.45 p.m., for Lindsay.
No. 94—8.54 p.m., for Port Hope Cobourg, Kingston, Montreal, New York, Boston Carries through sleeper from Peterborough to Montreal, Daily except Saturday and Sunday.

BARRISTERS AND SOLICITORS

GORDON & ELLIOTT — Barristers Solicitors, Notaries. Patents and Trade Marks. Money to Loan. Telephone 3300. — Hon. G. N. Gordon, K.C., Alexander L. Elliott. Toronto Office: 410 Saturday Night Building. 73 Richmond Street West. Telephone Number, Elgin 8831.

PECK, KERR & McELDERRY—Barristers, Solicitors and Notaries. Office, Water street, Peterborough. Money to Loan at the lowest current rates of interest. Telephone 1950. E. A. Peck, M.P., F. D. Kerr, K.C., V. J. McElderry, K.C.

EMMETT F. SHEEHY—Barrister and Solicitor, 397½ George street, corner Hunter, Peterborough. Money to Loan. Phones: Office 63, Residence 1307. 1yr.Jun2 29

R. R. HALL, K.C.—Solicitor, etc. Peterborough, Ont. Office: corner of Hunter and Water streets over the Canadian Bank of Commerce. Trust Funds on Loan on easy terms of payment.

JAMES FORDYCE STRICKLAND, K.C., M.P.P., BERNARD E. PARK — Barristers, Solicitors, Notary Publics. Peterborough. 'Phone 191. Money to Loan. 375 Water street.

MEDICAL

DR. C. C. CRAGG, Eye, Ear, Nose and Throat. Office: Clinic Building, corner Charlotte and Reid. Phones: Office 200. House 1018.

DR. BUCHANAN, F.R.C.S., Edinburgh, M.R.C.S., Eng., Eye, Ear, Nose and Throat Specialist, corner Water and Murray streets, Peterborough.

QUALITY PRINTING With Quick Service

DAVIS-THOMPSON COMPANY, LTD.
Insurance and General Agency.
433 GEORGE STREET - PHONE 40

THE RETURN OF TARZAN No. 51 (Metropolitan Newspaper Feature Service, Inc.) By Edgar Rice Burroughs

And so Tarzan of the Apes, carrying the unconscious American girl, went through the secret tunnel beneath the temple of the Flaming God, without pursuit. When he reached the crest of the great boulder, he halted to cast a backward glance at the city. Coming across the plains he saw a band of the hideous men of Opar, sent out to search for him.

With loud cries of savage delight they spied him and broke into a mad run. But by maintaining an easy trot, Tarzan kept the distance between them always the same. Occasionally he would glance at the face so near his own. Had it not been for the faint beating of her heart, he would not have known she was still alive. Thus they reached the barren cliffs.

During the last mile, Tarzan had run like a deer that he might have ample time to descend the cliffs, before the Oparians could reach the summit and hurl rocks down upon him. So he was half down the mountainside ere the fierce little men came panting to its edge. Here, for some reason, they decided to give up the chase, and Tarzan reached the forest's edge in safety.

Laying his burden upon the grass, and going to a near-by rivulet, he brought water with which to bathe her face and hands. But even this did not revive her. Greatly worried, he gathered the girl into his strong arms once more and hurried on toward the west. Late in the afternoon, when Jane opened her eyes, she thought she was being borne through a leafy paradise in the arms of her dead lover.

A Father's Advice to His Son

LAYING THE FOUNDATION FOR SUCCESS IN LIFE

4% Paid on Deposits

Every Young Man is anxious to succeed, and a SAVINGS Account is more than a START towards financial independence—it is a mark of Character.

One of the strongest recommendations that a Young Man can present is a Savings Bank Book, with a record of consistent Savings.

Young Man, open that Savings Account To-day, and our Savings Department will make it easy for you to become Thrifty.

Toronto Savings and Loan Co.
435-437 George Street
Office Hours: 9 a.m. to 4 p.m. Open Saturday: Until 8 p.m.

NEILL'S
The Store of Better Values

Reliable WORK SHOES
For Field and Factory Wear

Comfort and reliability is what you most need in any shoe, but more especially in a Work Shoe, and here are only a few of our many dependable lines of Work Boots at specially attractive prices.

Men's genuine Mennonite Bluchers in black or brown, on roomy, comfortable lasts and well built for long service. Sizes 6 to 12. Price,

$3.50

Men's black or tan Elk Bluchers with Panco or Leather soles and Rubber Heels.

$3.25 and **$3.35**

Men's Chocolate grained Blucher with plain toe, heavy Panco soles and Rubber Heels. Sizes 6 to 11. Special price.

$2.65

See our window display of special value Footwear and Rubbers for the family.

R. Neill Ltd.
350-354 GEORGE STREET
Canada's Greatest Shoe Store

FOR SALE
FORD ROADSTER
1929 Model; A-1 condition. Cheap for quick sale. Phone 3009-W.

Public Notice!
Now the warm weather is over you will want good coal. Why not get the best, Old Company's Lehigh, at the standard price.
OLD COMPANY'S LEHIGH
Phone 2916
Fitzgerald & Co. 255 McDonnel St.
1d-124

MARATHON HI-TEST GAS, 25c
Tax included.
GILLESPIE GARAGE
PHONE 950 - AYLMER ST.
w & fri-Dec 12

FOR SALE
FALCON-KNIGHT SEDAN
Equipped with both electric engine and car heaters for Winter driving. A good buy on cash terms.
ROBERT S. HALL
Phone 473 or 365j

Superfluous Hair
Hair on face destroyed permanently by Electrolyses method. No scars. Careful and personal attention given.
For appointment phone 1963
27 GEORGE STREET S.
W.-F.-Dec. 27-3523

WEATHERSTRIPPING
AND CAULKING
Saves Coal
Have your windows and doors made cold-proof the expert way, by
J. H. Vance
773 AYLMER PHONE 1292
W and Sat—Dec 25-3475

UNSIGHTLY HAIRS
Permanently removed by Electrolysis. Dermatologist. Formerly of Hiscott Institute. Expert Facial and Scalp Massage. Skin Diseases successfully treated.—Anne Graham Logan, 201 Brock St. Phone 3102 for appointments.
m.w.f

LOCALS

TRY OUR COAL.

It is as good as our Wood Baker's Phone 676, 165 Dublin street.
25d-129-21.4

FAMOUS READING COAL

The Coal of Satisfaction "Costs no more". Also Pocahontas, Coke, Wood and Charcoal.—Sanitary Ice Supply. Phone 147. dtf.

KNIGHTS OF PYTHIAS.

Regular Card Party Thursday at 8.15. Proceeds for relief. Geese and Turkeys for prizes. 1d, 113, 3739

SWIMMERS.

All girls taking part in Y.W.C.A. Swimming Exhibition Friday, 14th, please attend special class Thursday, 4.30 or 8 p.m. 1d-113-3744

KNIGHTS OF PYTHIAS.

Extra card party Wednesday. All proceeds for Christmas relief. Regular euchre admission, 25c. All welcome. Six prizes. Chickens.
2d-113-3726.

ST. ANDREW'S TEA.

The Women's Association of St. Andrew's church will hold a tea at Mrs. Roper's residence, 604 Walkerfield avenue, Thursday, Nov. 13, from 3.30 to 5.30.
2d-113-3723.

SOCIAL POSTPONED

The Community Social which was to have been held in the Foresters' Hall, Zion, on Wednesday, Nov. 12th, has been postponed until Wednesday, November 19th. 1d, 113, 2419

ST. ANDREW'S CHURCH CHOIR.

Will all choir members kindly attend a short rehearsal on Thursday, 8 p.m. After the rehearsal the choir members and their friends will be entertained by the Session.

ST. PAUL'S CHURCH CHOIR.

Practice will be held to-morrow (Thursday), at 8 p.m. Mr. Chenhall expects a large turnout, especially of sopranos and contraltos, on account of having a ladies' choir lead the praise on Sunday evening.

LECTURE

Dr. Buchanan will deliver an illustrated lecture on his trip to Bermuda, under the auspices of the W.C.T.U. on Thursday evening at 8 o'clock in the Green Room of the Y.W.C.A. A good musical program has also been arranged. Admission 25c. 2d-113-3731.

LADIES' AUXILIARY TO THE CANADIAN LEGION

Will hold their Bazaar on Nov. 19th and 20th. A sale will be held of homemade cooking, fancy work, novelties, quilts and babies' woollens. Afternoon tea will be served both days
7d-119-3737

LYCEUM CLUB AND WOMEN'S ART ASSOCIATION.

Mr. J. W. Beatty, R.C.A., of Toronto, will speak on "Experiences of a Sketcher," at the regular studio meeting on Friday afternoon, November 14th, at 3.30. There will also be an exhibition of sketches. Non-members, 50c. 1d-113-3736

EAST CITY SOCIAL.

The ladies of Norwood Road and the Boundary will be hostesses on Friday, Nov. 14th at 8.15 p.m. in Community Hall. Good prizes. Lunch. Music.
1d-113-3741.

ATTENTION.

The Salvation Army Band is giving a Grand Twin Concert under the auspices of the St. James' Brotherhood. Don't miss this great event. (St. James' United). Friday, 8 p.m. Adults 25c, Children 15c.
3d-115-2438

TRY IT NOW.

Chiropractic offers a safe, sane and logical method of Removing the Cause of Disease. Try C. M. Lawrence, Peterborough's new Chiropractor, now. 'Phone 802. Rooms 17 and 18, Kresge Bldg.
1d-113-3747.

CARD OF THANKS.

Mr. and Mrs. Leo Hickson, Parnell street, wish to thank the attending doctors, also Sisters and nurses of St. Joseph's Hospital for their kindness during the recent illness and bereavement of their daughter, Audrey Louise.

CARD OF THANKS.

Mrs. W. E. Hayes wishes to thank the many friends for flowers, also special mention to Comrades and nurses of Christie Street Hospital, Canadian Legion and employees of Spinning Department of Dominion Woolens during her sad bereavement. 1d.

Y.M.C.A. TEA

The Ladies' Auxiliary of the Y.M.C.A. are holding a tea and sale of home cooking at home of Mrs. G. H. Roper, Walkerfield avenue, on Friday afternoon, Nov. 14. The laides of day afternoon, Nov. 14. The ladies of the city, are cordially invited.
2d-114-3746.

DRINK JOHN'S TEA
'PHONE 929.
W.—Nov. 8-3179

SUPPORT the town that supports you BUY AT HOME

Lay Away Xmas Gifts

Now is the time to pick your Xmas Gifts, while the assortment is at its best. We will keep any article you wish to choose until Xmas on a small deposit.

It is the best time now to pick out the Wrist Watch you want. We are showing a large variety of newest models of Bulova, Gruen, Lorie, Longine, Waltham, Elgin and many other popular makes of Ladies' and Gent's Wrist Watches. Many designs to choose from and at whatever price you want to pay, from **$7.50 up to $275.00.**

Also Signet Rings in 10 kt. and 14 kt. plain and white gold tops, from **$3.50 to $12.00.**

Remember, now is the time to make your selection and have it put aside for you until Xmas.

WARNE BROS.
DIAMOND HALL
Phone 880 349 George St.

Hockey Club Meeting Starts At 7.30 P.M.

All junior and intermediate hockey players also all those interested in the famous ice game are asked to attend the annual general meeting of the Peterborough Hockey Club, which will be held to-night in the Chamber of Commerce Rooms. The meeting will get under way promptly at 7.30 o'clock.

RESUME CLASSES ON TUESDAY NEXT

Will Embrace Pupils From the "Y," C.G.E. and Normal School.

Boxing classes at the Y.M.C.A. are to be resumed for the winter session on Tuesday next at 5.30 o'clock and will be conducted each week on Tuesday and Friday by Gord Garwood, former boxing instructor at the "Y" in Winnipeg.

The decision was made at a well attended meeting of boxing enthusiasts at the "Y" last evening. The classes will embrace boxing pupils from the "Y", the C.G.E. and the Normal School, and promise to be exceedingly popular.

There are vacancies remaining for a few more local young men who desire to become proficient in the fistic art, who can obtain full particulars as to enrollment and fees by application to the instructor or to Doug. Loomis, physical training director. Early application is essential as the classes will be conducted on a progressive basis making it advisable that pupils attend every class of instruction, right from the commencement of the course.

WARSAW

Mr. and Mrs. Went of Oshawa were guests of Mrs. R. W. Payne on Sunday.

Miss Florence Tedford was at her home for the week end Miss Dora was there on Sunday.

Miss Verna Miller spent Monday afternoon with her sisters.

Mrs. Uriah Payne is visiting her daughters in Montreal.

Mrs. Herrington and daughter, Lucille, are visiting old friends around Warsaw over the week-end and holiday.

Mr. Bryn Thomas left on Monday morning for Toronto.

Mr. and Mrs. Thomas Miller, Jr., spent Sunday and Monday with Mrs. Miller's parents.

The youths of the Crowe Lake party are doing well as Clarence Tedford, son of Joseph Tedford shot a bear and Trevor Watts, son of Clarence Watts shot a fox. Richard Tedford came home on Saturday evening and Harold Payne went back on Sunday morning.

D. Miller and Robert Miller came home on Sunday and returned on Monday. They report good luck. One of the party shot two big bucks the first day, one after the other.

George Weller and Roland McCauly came home on Saturday evening and returned Saturday afternoon. They report five deer for their party.

T. Curvin is reported to have killed a wolf.

Men of the Jack's Lake road parties report there is scarcity of water in the marshes, and that very few fawns or even their tracks are to be seen. The supposition is that wolves have destroyed them.

Mr. Hiram Anderson spent a short time with his parents on Sunday afternoon.

Mr. and Mrs. Jack Lillie and child from Toronto spent the holiday week end with Mrs. Lillie's parents, Mr. and Mrs. Charles Bowen.

Mr. and Mrs. Thomas Clements and Ivan are taking a ten-day motor trip visiting Montreal and Quebec.

Mrs. George Clements is visiting Mrs. Jane Clements during their absence.

The U.F.O. members held their first euchre party in the Town Hall on Wednesday evening. It was well attended.

The thermometer is dipping. On Thursday morning it stood at 24 degree F. and did not thaw on the north side of buildings. On Friday it was 20 degrees F.

READ THE WANT ADS.

Teacher "Skinny" Nervous, Gains Pep 14 Lbs. in 3 Weeks

ST. AURELIE, P.Q.—"Was nervous, exhausted. So skinny, was embarrassed," says Miss Alphonsine Fortier, teacher. "Tried Ironized Yeast. Gained 14 lbs. in 3 weeks. Now healthy and happy."

Teachers, lawyers, doctors, nurses, mothers, ministers all write of gains of 5 to 15 lbs. in 3 weeks with new Ironized Yeast. Blemished skin clears. "Nerves," constipation, indigestion go overnight. New pep first day.

Ironized Yeast is two great tonics in one. Weight-building brewer's Yeast plus strengthening, blood-enriching Iron. Many times more effective than unmedicated yeast. Results in half the time.

Don't be "skinny", weak, nervous, in danger of serious ills. Take these pleasant little tablets. No yeasty taste; no gas. If not delighted with quick gains, manufacturer refunds money. Get Ironized Yeast from druggist today. Feel great tomorrow. New pounds quick.

DR. RYAN ADDRESSES FENELLA INSTITUTE

"How to Keep Fit During Winter Months'" Subject of Interesting Talk.

PENELLA, Nov. 12 (Examiner Correspondence)—Dr. S. Ryan, of Roseneath, addressed the ladies of Fenella Women's Institute on "How to keep fit during the winter months" on Thursday afternoon at the home of Mrs. Frank George, when the regular monthly meeting of this organization was held.

"Keep fit during the winter months," said the speaker, by guarding the body externally and internally. Give attention to eyes, ears, throat and teeth. Keep ears free of wax. Wax accumulating and hardening harms the eardrum and some times results in mastoids. Keep the teeth clean, have them examined twice yearly by a dentist. Consult a medical man when suffering from ailments of the throat as much suffering may be avoided if throat troubles are attended to promptly. Use caution when going out of a dry hot room into the outdoors, have a hot room moist if possible as the lungs are affected when exposed to the cold air immediately after leaving a hot dry atmosphere. Do not over-work or over-eat and avoid spirituous drinks, thus guarding the heart.

"Speaking for the stomach," Dr. Ryan said, "again do not over eat, many diseases may be avoided by watching the diet, eat plenty of roughage. If the heart and stomach are over-worked, then the power of resistance is lowered. For the kidneys drink plenty of water, overworked kidneys cannot eliminate poison.

Concluding, the speaker said, "Dress lightly and warmly, do not wear heavy or tight clothing, change wet clothes as soon as possible. Use your common sense to ward off colds externally and internally."

Mrs. N. C. Leach gave a reading entitled "Women who love their work." There are four things a home maker should consider, first to keep in touch with the outside world by books and periodicals. Second, keeping in touch socially. Third by taking necessary physical excercises and fourth, a real knowledge of housekeeping. All these things are necessary to make a real homemaker.

During the business period a letter was read from Mr. Putnam soliciting aid for the poor in the form of second hand clothing and bedding. On motion it was decided to respond to this call and a quilting will be held in the hall during the following week. Mrs. G. Montgomery thanked the society for fruit sent her during a recent illness. A letter was read from Mrs. A. Nill thanking the society for fruit sent her following a recent accident and illness.

A roll call, "If you could have just one more labor saving device, what would it be and why" brought forth many original and helpful suggestions.

At the close of the meeting the hostess served a delicious lunch.

Successful Supper Held By St. George's Church

A very successful supper in aid of St. George's Church was held on Monday evening in the church basement. The long tables were attractively laid, with vases of colored flowers brightening the appearance. A large number of people sat down to supper, which started at 5.30 p.m. The kitchen, where members of the Ladies' Guild, in the persons of Mesdames H. Wood, R. King, C. Cole and F. McBride, were kept busy serving, also found employment for a staff of male members of the congregation, these being Messrs. R. W. Butler, G. Martin, A. Sims, A. Cuff, R. King collected tickets at the door, and E Tucker gave general assistance wherever needed. Members of the A.Y.P.A. waited at the tables. To take care of those who were waiting for places at the supper tables, a series of slides on "A Trip Across Canada," kindly loaned by the Canadian National Railway Co., interspersed with scenes depicting the missionary work of the church, were shown by the rector, Rev. J. L. Hughes.

The evening's entertainment took the form of a program at which E. Tucker acted as chairman. Vocal solos were given by Mrs. J. Howard, Miss Beatrice Curtis, Aileen Hughes, Rev. J. L. Hughes, and Messrs. Jarvis and C. Cole; readings by Mrs. Hughes and community singing brought the items to a close.

In addition to being a general helper, Harry Caller made a jovial auctioneer in disposing of the surplus food.

Holiday Clean-Up Brings Disaster To Home Of Mr. And Mrs. Peter Rabbit

Thanksgiving Day brought sadness to a North Monaghan couple who lost their home and all their belongings in a raging fire that completely destroyed years of labor in less than an hour.

Two years ago this couple decided to build out in the rural district near Jackson Park, where living was easier and where they could gather in the fall enough produce to keep them well supplied during winter.

Their home was the last word in comfort and convenience. It was well sheltered against the blasts of January. And the early rays of the morning sun shone in their sleeping porch. Now all is gone, and so destitute are they that last night at 10 o'clock they were seen sleeping beside a cedar hedge with nothing to cover them but the clothes they escaped with.

Surely at this time of the year some one should come to their help, because the cold nights are here, and the winds are blowing chill. The bitter aspect of it all is that they are certain their home was set on fire. They saw a man come up to the rear of their house, set a pile of brush afire, and before they could call help the whole thing was in flames. They have not one dollar of insurance, and barely time to build a new home. This is truly a pitiable case. The one consolation is that they are small of body and will not require much room to house them. Their names are Peter and Mrs. Rabbit, and their home was in a pile of apple brush that was consumed in a final gardening clean-up on the holiday.

MR. FROST GIVES SPECIAL ADDRESS

Young People of St. James Church Hold Weekly Meeting.

Nearly fifty of the young people of St. James' United Church gathered for their weekly meeting on Tuesday evening.

Miss Aileen Rose, vice-president of the missionary department, presented an interesting and well-planned program, opening with a service of song.

Rev. Mr. Moorhouse, pastor of the church, offered the introductory prayer, after which the Scripture lesson, chosen from the gospel of St. Matthew, was read by Florence Cripps.

Special prayer for the missionaries and their work was made by Muriel Moorhouse and Connie Wagar.

"What Shall I Do With Jesus" was the appropriate solo given by Geneva Sedgwick.

Miss Edith Smith's reading, "The Minister Comes to Tea," proved an interesting interlude in the program.

"Neglecting Our Missionary Duty" was the theme very capably dealt with by Mr. Frost in the address of the evening.

A comprehensive survey of the world mission field gave some startling facts and figures about missions. In our own land the new Canadians present a problem, when we realize that they make up nearly half the population of the prairie provinces. Of the 106,000 Indians in Canada over 8,000 are yet unreached by the gospel. Latin America with its 94 million people, Japan with its 77 million, China with 400 million, Africa and India, have merely been touched by Christian missions and present a challenge to missionary endeavor.

The young people were delighted and honored in having present with them their former pastor, Rev. J. H. Dudgeon and Miss Marjorie. In a short address Mr. Dudgeon recalled his pleasant associations with the young people of St. James.

The president, Lloyd May, took charge of the business session and the meeting was closed with prayer and the benediction.

At the conclusion, an invitation was extended by Mr. and Mrs. Frank Stevens to the members of the Friday Night Bible Study Class to enjoy an hour at their home with Rev. J. H. and Mrs. Dudgeon, their former teacher.

A sing-song, with Ashton Fife at the piano, was heartily entered into while old friendships were renewed. Rev. A. E. Moorhouse, Mrs. Moorhouse and Muriel were also present to enjoy the social time.

After the service of refreshments, Rev. Mr. Dudgeon offered prayer in behalf of the young people.

OBITUARY

MRS. N. J. SWAN.

The funeral of the late Mrs. N. J. Swan, formerly Carrie Boyler, will be held on Thursday from the family residence in Otonabee Township at 3 p.m., to Zion Cemetery.

The late Mrs. Swan was in her 53rd year, and had resided in Otonabee Township all her life. She was highly respected by all who knew her.

She leaves to mourn her loss, besides her sorrowing husband, three daughters, Mrs. S. Lee of this city and Pearl and Emeline at home, also four sons: Roy, Clarence, George and Maxwell, all at home.

ELIZA JANE HART.

Eliza Jane Wilson, widow of John Hart, passed away early this morning, following an illness of lengthy duration, in her 84th year.

The deceased lady was the daughter of the late Mr. and Mrs. Joseph Wilson of Bethany, but had resided in this city practically all her life. Her Christian character, so fully demonstrated at all times, made her a person greatly loved and respected by all who knew her. She was a faithful member of George Street United Church, and was connected with the Women's Missionary Society and was also interested in W.C.T.U. work.

She leaves four sisters: Mrs. R. Moore of Lindsay, Mrs. John Richardson of Oshawa, Miss Bella Wilson of this city, and Mrs. A. Schrimshaw of Springbrook, N.Y.

The funeral will be held on Friday, leaving D. Belleghem and Sons' Funeral Home at 1.30, for interment at Graham's Cemetery, Bethany. Rev. J. E. J. Millyard of George Street Church will conduct the services.

LOUISE AUDREY HICKSON.

The death occurred Monday morning at five o'clock, at St. Joseph's Hospital, of Louise Audrey, six months old daughter of Mr. and Mrs. Leo Hikson, Parnell street, after an illness of several weeks. Interment took place in St. Peter's cemetery.

DRESSMAKING
Ladies' and Children's Coats and Dresses. Alterations of every kind. Evening Dresses and Wraps our Specialty. Quick Service, with Moderate Prices.
184 CHARLOTTE STREET
(Opposite Greene Music Building)

Millbrook

Misses Hazel and Flossie McMahon, of Toronto, were home for the week-end with their parents, Mr. and Mrs. F. McMahon.

Miss Francis Turner, B.A., of Toronto, spent the Thanksgiving week-end with her parents, Dr. H. A. and Mrs. Turner.

Misses Gertrude and Elsie Spence, of Toronto, spent the Thanksgiving week-end at their home here, with their parents, Mr. and Mrs. John Spence, Main street.

Dr. G. H. Needler, and his elder daughter, Miss Mary, spent the Thanksgiving week-end with his brother and sister, Mr. A. A. and Miss Etta Needler.

Ernest L. Burnham, student at Toronto University, was home with his parents, Mr. and Mrs. G. E. Burnham for the Thanksgiving week-end.

Mr. and Mrs. Howard Jordan motored to Hamilton for the Thanksgiving holidays, visiting her parents, Mr. and Mrs. S. W. Crealock.

S. Cawker, of the Continuation School staff, spent the holiday week-end at his home, Port Perry. Miss L. Orchard, and Miss B. Montgomery, of the Public School staff, were at their respective homes, Port Perry, and Bowmanville, for the Thanksgiving holidays.

Mr. and Mrs. J. C. Jackson and their nephew, Clifford Reynolds, of Toronto, were guests of her mother, Mrs. F. P. Johnson, over the Thanksgiving week-end.

Mr. and Mrs. J. J. Crowne, and two children, of Raeboro, were guests of Mr. and Mrs. J. Albert Brown, for Thanksgiving.

Mr. and Mrs. J. Nattress, and son, Vincent, spent Thanksgiving with relatives in town, motoring from Toronto on Sunday.

Miss Maretta Gray, of Raeboro, was home with her parents, Mr. and Mrs. Wentworth Gray, for the Thanksgiving holidays.

Mr. and Mrs. Thomas Douglas and two daughters, Marie and Hope, were guests of her uncle and aunt, Mr. and Mrs. Charles Evans, Port Hope, on Thanksgiving Sunday.

Mr. and Mrs. Charles Stanton, and family, of Peterborough, were guests of Mr. and Mrs. R. E. Stanton, over Thanksgiving.

E. H. Barnes was in Omemee on Sunday evening, taking charge of the service in the Anglican Church in the absence of the rector, Rev. Mr. Weir.

Miss Hitchcock, of Toronto, was the guest of Mr. and Mrs. G. W. Sayles, over the Thanksgiving week-end.

Mrs. W. W. Kennedy, and Miss Ella Elson were in Peterborough last week assisting Mrs. Allen Gray (Kathleen Lancashire) with her post-nuptial reception.

TWEED

Mr. T. Collins, of the Royal Bank of Toronto, is spending the vacation with his parents, Mr. and Mrs. William Collins.

Mr. E. Boland is spending Thanksgiving at his home in Peterborough.

Help Yourself to Health!

If you are ailing—nerves bad—stomach disordered—backache—rheumatism—skin trouble, etc. — you are suffering needlessly.
FOR QUICK RELIEF, USE THE WELL-PROVEN HERBAL REMEDIES OBTAINABLE ONLY FROM THE STORES OF
DR. THUNA
BALSAM REMEDIES LIMITED
Head Office - TORONTO
Peterborough Address: 183 Charlotte Street. 'Phone 3248
"GET THE ORIGINAL ONLY — LOOK FOR THE PICTURE OF THE ORIGINATOR ON EACH BOTTLE."
8d-8,7,10,12,14

PUBLIC NOTICE

To Purchasers of Printing in Peterboro

My attention having been drawn by unemployed printers to the scarcity of work in the printing trade in Peterborough at the present time, citizens are kindly asked to assist in providing employment to printers by confining their purchases of printing to Peterborough job printers, thereby relieving unemployment in the printing trade.

ROLAND DENNE, Mayor.

Mayor's Office, Peterborough, Nov. 6, 1930.

5d-11,13,15,17,19

Big Swimming Exhibition
Y.W.C.A. Pool

This Friday, Nov. 14, 8 p.m.
Diving, stunts, races, competition for baby trophy, senior diving and life saving cups and numerous prizes.
Admission 25c Everyone Welcome
Girls! Special Practices Thursday 4.30 and 8 p.m.

CANADA'S LEADING LINGERIE SPECIALISTS

SOBIE'S

are pleased to announce that exclusive sale of the famous SOBIE Lingerie Creations in

PETERBOROUGH

has been accorded to

McNABB'S
Exclusive Ladies' Wear
369 George St.

A special Sobie counter has now been established. Here tailored undergarments in many beautiful designs, direct from the Sobie workrooms, and lovely silk hosiery, made specially for Sobie's by leading Canadian manufacturers, can be obtained at exactly the same prices at which they are sold in Montreal and other Sobie Shops throughout Canada.

Sobie's are the leading lingerie specialists of the Dominion, maintaining close touch with the world's style centres, studying the newest Paris and New York designs, and adapting them in their own designing rooms to the tastes of Canadian women.

All garments are made in Sobie's own workrooms.

A visit to the new Sobie Counter will repay you. The season's newest styles are now on display, and also the finest hosiery in all the popular shades.

SEE THESE OPENING SPECIALS NOW ON SALE!

BLOOMERS
BOBETTES
PANTIES
Special Value
$1.00
MANY COLORS TO CHOOSE FROM

Full Fashioned SILK HOSIERY
Special Value
$1.19
EVERY PAIR GUARANTEED FIRST QUALITY

LARGE VARIETY OF GARMENTS to be had in Nighties, Dance Sets, Combys, Pajamas, Princess Slips, Negligees and Foundation Garments.

SOBIE'S
Shops Across Canada

PROBABILITIES.
Moderate south-west winds, fair and quite mild. Friday, fresh south and south-west winds, mostly cloudy and mild, probably some rain.

The Evening Examiner

HOME EDITION

IF IT WILL HELP PETERBOROUGH AND DISTRICT, THE EXAMINER IS FOR IT.

VOL. LXV., No. 113 | PETERBOROUGH, ONTARIO, CANADA, THURSDAY, NOVEMBER 13, 1930 | PRICE THREE CENTS

BUILDINGS COLLAPSE BURYING SCORES

8 Brokers To Spend 22 Years In Prison

CRIMINAL TRIALS FINALLY CLOSED AGAINST BROKERS

Total of 22 Years is Given Eight Brokers By Mr. Justice Jeffrey.

APPEALS ARE ENTERED.

Three Years Given Heads of Companies and Two Years Six Months to Others.

TORONTO, Ont., Nov. 13. —(CP)—Eight Toronto brokers will spend a total of 22 years in prison following the imposition of sentences by Mr. Justice Jeffery in the assizes today. The proceedings marked the close of the criminal trials on various charges of conspiracy of members of five large Toronto Mining brokerage houses prosecution was instigated by the Ontario Government last winter as a result of their stock exchange operations. Appeals against the convictions have been entered with the exception of two cases in which the brokers pleaded guilty.

James Heppleston and W. T. H. Shutt of the Arthur E. Moysey brokerage company, who had previously pleaded guilty to a charge of conspiracy, were sentenced to terms of three years, and two years and six months, respectively.

Appeals Are Entered

Appeals, however, are being made against the convictions of William J. Smart and Maurice E. Young, of the Homer L. Gibson and Company, who were convicted on charges of conspiracy to defraud the public and of fraudulent purchase and sale of stocks. Smart was sentenced to three years in penitentiary while Young was given a term of two years and six months. D. S. Paterson, and Austin Campbell of the firm of D. S. Paterson and Company, who were convicted on two counts of conspiracy to defraud the public by false pretences, are also appealing against the convictions, as are Malcolm Stobie and Charles J. Forlong, of the defunct firm of Stobie, Forlong and Company, who were found guilty on similar charges. Paterson was sentenced to three years on the first count and two years on the second, while Campbell received two years and six months on the first and two years on the latter. Stobie was given a similar sentence to that of Patterson while Forlong, whose counsel claimed he had little or nothing to do with the actual business transactions, received two years and six months on the first count and two years on the second, the sentences to run concurrently.

The prisoners were all released on renewal of their bail, except Heppleston and Shut, who left the Court to commence their terms. The time spent in jail while awaiting their trials will be included in the sentences.

The arrests, trials, convictions, and sentences of the eight men to-day was the result of the investigation and subsequent raids on the leading Toronto mining brokerage houses by the Attorney-General's Department.

(Turn to Page 5, Please)

B. C. IS OFFERED ROAD TO ALASKA

U. S. Financiers Would Build $20,000,000 Highway For Certain Concessions.

PASS THROUGH YUKON.

VICTORIA, B.C., Nov. 13. (CP)—Construction of the British Columbia-Yukon-Alaska highway, together with a chain of ultra modern tourist resorts and service stations along the route at a cost in the neighborhood of $20,000,000 without expense to the province, has been offered to the Government in proposals tentatively advanced by United States interests Samuel Hill, pioneer road-maker of the Pacific northwest, says an announcement from Premier S. F. Tolmie.

Financiers whose identity is not disclosed, in making their proposals through Mr. Hill, said they were willing to form a corporation to finance the construction of the road extension from Hazleton, B.C., to the Yukon and through the Yukon to link up with existing Alaska roads, in return for certain concessions on the new road.

Cyclone Wipes Out Town in Burma

LONDON, Nov. 13 (A.P.)—An Exchange Telegraph dispatch from Rangoon to-day reported that hundreds of lives were lost in a cyclone which wiped out the town of Kyauk-Pyu on the west coast of Lower Burma.

All buildings were reported destroyed, trees uprooted and vessels in the harbor carried out to sea.

The news agency reported that all communications had been cut.

IMPERIAL PARLEY WILL NOT DECIDE ON WHEAT QUOTA

Adjournment of Issue to Later Conference at Ottawa Favored.

GRAHAM REPORT APPROVED.

Appointment of Governor-General Matter For King and Dominion Concerned.

LONDON, Nov. 13. — (By George Hambleton, C. P. Staff Correspondent.)—"There will be no decision for or against the wheat quota at the present Imperial Conference in London."

This was the semi-official announcement after another four hours' discussion by Empire Premiers here to-day.

What the Imperial Conference will decide remains to be determined Common reports still favor adjournment of the whole issue to a later conference at Ottawa.

Graham Report Up.

It was a day of long discussions and more are to come. At 8.15 Premier Bennett conferred with his Canadian Cabinet colleagues on the situation. At 9.30 he was closeted with the heads of the other delegations at 10 Downing street and there, for four hours, the report of the Graham committee on the wheat quota purchasing scheme was under discussion.

The Premiers approved the principle of the Graham report, which showed the wheat quota technically practicable. But that, it is carefully pointed out, does not mean either acceptance or rejection of the quota scheme, which would allot the Dominions a certain percentage of British wheat requirements.

(Continued on Page Five)

TORONTO DOCTOR HIGHLY HONORED

Dr. C. M. Hinks Appointed General Director of National Committee For Mental Hygiene.

TAKES OFFICE JAN. 1. 1931.

NEW YORK, Nov. 13 (C.P.).—The National Committee for Mental Hygiene to-day announced that Dr. C. M. Hinks, Toronto, has been appointed general director to succeed Dr. Frankwood E. Williams, who is retiring.

Dr. Hinks, founder and medical director of the Canadian National Committee for Mental Hygiene, will become general director of the United States organization on January 1, 1931.

Dr. Hinks will remain in Toronto and will continue as medical director of the Canadian committee, thus becoming the leading figure in mental hygiene in North America.

Nova Scotia Pastor Called To Montreal

MONTREAL, Que., Nov. 13 (CP) Rev. Kenneth M. Munro, pastor of the First United Church, Truro, N.S., has been sent a unanimous call by the American Presbyterian Church of the United Church of Canada, Montreal. The call was decided upon at a meeting last night and a telegram sent at once to Rev. Mr. Munro.

Rev. Mr. Munro, if he accepts, will take the place of Rev. Dr. Lynn Harold Hough who has accepted a professional appointment in a United States College. Mr. Munro is a Canadian, native of Nova Scotia.

Some of Scotland's lakes, famous for their beauty, may be bridged.

CITY LABORERS ARE GIVEN WORK ON NEW HIGHWAY

Half Men Employed on First Six and Half Miles to Come From City.

MEMBERS AGREE.

At Present Time All the Men Needed on the Job Have Been Hired.

Half the men employed by the Brennan Paving Company on the construction of six and a half miles of the new Provincial highway east of Peterborough will be city men. J. F. Strickland, M.P.P. for the city, and T. P. Lancaster, M.P.P for East Peterborough, decided this knotty problem of deciding the division of employment on the new highway yesterday.

Mr. Strickland pointed out that since the city is sharing in the cost of the work, city men should get some employment, although most of the highway is in Mr. Lancaster's riding. Mr. Lancaster agreed to this, and half the men on the job will be city men and half from the county.

At the present time all the men needed on the job have been hired, and among them are a fair share of city men. However, when the second steam shovel arrives within a few days, the number of men will be increased to forty. It is not thought that more than that number will be required on the winter job.

Another gang of unemployed married men will be added to the city's pay roll to-morrow in building storm drains under the unemployment relief scheme in which the Dominion and Provincial governments are sharing half the cost. Mayor Denne said this morning that with this addition practically every unemployed married man in the city who can work will have a job.

BURGLAR ENTERS HASTINGS STORES

Mode of Entry Corresponds With That Used in Stirling Robberies.

LOSS IS NOT HEAVY.

HASTINGS, Nov. 13.— (Examiner Correspondence.)—J. J. Collin's grain office and T. A. Coughlin's jewelry store were last night the scene of operations for a burglar or burglars who entered the buildings in both cases by cutting a portion of glass from the door panel, thus gaining access to the lock. The mode of entry corresponds with that adopted at a recent robbery at Stirling.

In addition ot the premises entered, an attempt was made to gain admittance to the Haboco store, as marks on the door plainly proved. Nothing as far as can be ascertained was taken from the grain office, and Mr. Coughlin has as yet been unable to estimate his loss.

Thos. Kirk, night constable who went to his home at about 2.30 a.m. passed the premises, and is able to state that at that time they had not been entered.

Provincial and town police are working on the case.

DOZEN AIRPLANES SEEK LOST MEN

Arrangements Made For 5 U. S. Machines to Join Hunt in B. C. Wilds.

TWO PLANES MISSING.

VANCOUVER, B.C., Nov. 13.—(C.P.)—A dozen airplanes to-day were enlisted in the quest for half-a-dozen men whose two planes have vanished in British Columbia's north country. Seven machines are already engaged in the hunt for the lost planes of Capt. E. A. A. Burke and Robin Renahan, Vancouver fliers, and assistance of five United States' navy machines is to be added.

Premier S. F. Tolmie last night notified Senator Conner at Seattle, Wash., that necessary International arrangements had been made preliminary to acceptance of the offer of five fast pursuit machines of the U. S. Air Service at Bremerton, Wash. Hon. Donald Sutherland, Canadian Minister of National Defence, had notified Dr. Tolmie that no barrier stood in the way of accepting the offered aid.

Canadian Choir in England Greets Premier Ferguson

The Brantford Choir, which is at present touring the British Isles on a concert tour, was photographed above on arrival in London. When the train drew in to King's Cross Station, Hon. G. Howard Ferguson, Prime Minister of Ontario (left), was on hand to greet the choristers, who promptly gave him a rousing reception with the old song, "For he's a jolly good fellow."

Appendicitis Victim Rides 21 Miles Alone to Hospital Upon Motorcycle

QUESNEL, B.C., November 13 (C.P.). — Clutching the handle of a motorcycle with one hand, while pressing the region of his appendix with the other, Otto Reinfrandt rode 21 miles to the hospital to have his appendix removed.

Suddenly stricken at Cottonwood House, where he had been working, the young man mounted his motorcycle when, at the end of two hours' frantic effort the only car at Cottonwood still resisted all attempts to start it, and headed for Quesnel.

Forced to ride in a standing position because of the pain his right side, he was two hours making the journey, and in the semi-darkness the machine threw him off twice. Reinfrandt finally reached the hospital. His appendix was removed an hour later. Next day he was sitting up reading a newspaper.

WORRIED FATHER KILLS 3 GIRLS

Prominent Uniontown Lawyer Seriously Wounds Wife, Then Suicides.

HAD FINANCIAL TROUBLES.

UNIONTOWN, Pa., Nov. 13 (C.P.).—Three children were shot and killed to-day by their father, R. H. Playford, 55, a prominent Uniontown lawyer and banker, who then killed himself, apparently while suffering under the delusion that the family was facing poverty. Playford's wife was wounded, probably fatally.

The dead, besides the father, are: Nancy, 13; Margaret, 10, and Paline, 9. Mrs. Playford, 45, before her marriage to Playford, was Nancy Stirling, member of a prominent Baltimore, Md., family.

Maid Makes Discovery.

A maid in the Playford home was the first to discover the victims. The girl, Viola White, said that she heard shots about 7 a.m., but believed the reports were caused by heating radiators in the house. A short time later, she said, she saw Playford leave the children's room and enter his own. She heard another shot, and upon investigating, found her employer's body on the floor.

All of the bodies except that of the man were in their beds. The children and Mrs. Playford apparently were sleeping when the shots were fired.

ADJOURNMENT DISCUSSED AT IMPERIAL CONFERENCE

LONDON, Nov. 13. — (By George Hambleton, Canadian Press Staff Correspondent.) — Adjournment of the Imperial Conference to next June 1 in Ottawa, is understood to be under discussion and the final decision of the Empire premiers is expected to be reached to-night.

This would mean the conference would follow the session of the Dominion Parliament. The idea is to give further expert consideration in the meantime to methods of developing Empire trade.

Round Table Parley Halts Till Monday

LONDON, Nov. 13 (A.P.)—Delegates to the Indian Round-Table Conference stepped aside to-day for the remainder of this week and permitted the Imperial Conference to write the closing chapters of its history and the Dominion Premiers to get on their way back home.

The interim between now and the next meeting, Monday, the Indian delegates will use in an effort to reach agreement on policy and bases for negotiations, so that they may act with a united front in parleys with the British representatives.

12 YEAR LAD DIED OF BROKEN NECK

Post Mortem Shows Smithville Boy Was Not Strangled Then Strung Up.

DEATH INSTANTANEOUS.

ST. CATHARINES, Ont., Nov. 13 (C.P.)—Charles Royal Grant, the 12-year-old boy who was found hanging from a tree about fifteen feet over the line fence of his foster father's farm near Smithville on Monday night, died from a broken neck, the post mortem examination revealed. This fact throws into the discard any theory that the boy was first strangled and then strung up, and indicates that Charles either climbed on to the eight-foot limb, tied the rope and then jumped off, or that he was thrown from the limb with the rope about the neck.

The post mortem shows conclusively that death was caused by a fractured neck and was instantaneous. All indications usually present in strangulation were missing. There was no congestion, none of the signs which indicate strangulation, only the fracture of the neck, pointing to a sudden drop and instant death.

WOMAN WOUNDS 8 YEAR DAUGHTER TAKES OWN LIFE

Stratford Man Enters Room Just as Victim Sinks Knife in Her Heart.

CAUSE IS MYSTERY.

Doctors Hold Little Hope For Girl—Inquest is Probable.

STRATFORD, Ont., Nov. 13 After stabbing her eight-year-old daughter in the neck, inflicting serious knife wounds, Mrs. W. S. Mills, age 33, sank a knife into her heart and died instantly this morning.

Coroner Dr. Maxwell is in charge and an inquest in all probability will be held. Dr. Fraser stated late this morning that the child was in a precarious condition and her death is not unexpected.

Cause Of Act Unknown

No reason can be advanced for the woman's rash acts, except that it is known she has been unwell for some time past and has been in a depressed condition of recent days.

Police were called soon after the double stabbing and the little girl was rushed to the General Hospital. Attending doctors doubt that she will recover.

Mr. Mills had been staying with her father Alex Scrimgeour for some time at the Brunswick street address, her husband being an engineer on a boat. He has been absent for some time past.

Until an investigation is made by the Coroner and the police details of the tragedy cannot be learned.

Child Been Ill Some Time

The child, Patricia, had been ill for some time and had been sleeping with her mother. Mr. Scrimgeour was awakened this morning by the child's heavy breathing. He tried the door but it was locked.

When he entered the room he found Mrs. Mills standing up fully dressed and with a wound in her neck. She gave her father the correct number of the doctor who had been attending the child. When the father attempted to take the knife from her, Mrs. Mills collapsed in his arms and died almost immediately.

WOMAN COMMITS SUICIDE.

TORONTO, Ont., Nov. 13.—(C.P.)—Mrs. Elsie Drohan, wife of ex-Constable of Toronto, committed suicide yesterday when she dropped 65 feet from the C.P.R. bridge at Leaside.

Mrs. Drohan is the mother of four children and was still alive when admitted to the hospital. The reason for the woman's suicide is not known although her husband is not working at present.

Hope of Finding Victims Living In Lyons Fading

Landslide Down Steep Incline in French City Undermines Foundations of Houses Which Fell in Rapid Succession —Residents Caught While They Slept.

TWENTY FIREMEN AND SEVEN POLICEMEN CAUGHT WHILE ENGAGED IN RESCUE WORK IN SECOND SLIDE

Scores Have Been Removed From Debris, Many of Them Injured—So Dangerous is Further Work That It May Be Days Before Last of Victims Are Found.

LYONS, France, Nov. 13.—(CP)—A catastrophe landslide, taking the lives of between sixty and one hundred persons has thrown the entire city of Lyons into mourning.

In the dead of last night practically the entire Fourviere hill surmounted by the noble basilica of St. Jean slid in the city proper bringing ten houses down in ruins.

This afternoon more than twelve hours after the first of three recurrent collapses, not a single body had been recoverd although eleven injured had been taken to a hospital. Twenty-seven persons, unhurt but badly shaken, also were being cared for at the same hospital.

20 Firemen Buried

Twenty firemen and seven policemen were buried themselves when they were caught in the entangled mass of masonry by the walls of one of the last buildings to fall. A new series of landslides and collapses sent many tons of earth, stone, and brick upon them.

As morning wore on hope of finding any of the victims alive grew fainter, but the rescuers, their number constantly augmented by new volunteers, continued their feverish efforts.

Police held a large crowd of anxious people at a safe distance. Mayor Edouard Herriot, former Premier of France, personally superintended the work of rescue despite his being ill with intestinal grippe, which has forced him to remain in bed the past few days.

One of the score removed from the debris and sent to hospitals was a woman of 70 who was expected to die. Another was a workingman who had lost his power of speech. Both were cared for by military physicians from the nearby barracks.

The landslide, apparently the result of heavy rains during the last two days, swept down the hillside at the base of the cathedral at one a.m. Three buildings collapsed in the twinkling of an eye and occupants of other adjoining buildings rushed to their doors only to be caught themselves when their own homes collapsed.

Ambulance Cut in Two

When the first rescue squad was buried beneath falling masonry, the ambulance which had come with them to the site of disaster was cut in two by a large falling block of stone.

A few persons were able to leap from the windows and doorways to safety, but most of the inhabitants of the houses were buried as they collapsed. There was an initial landslide at 1 a.m., another shortly after, a third at 3.00 a.m., and a fourth at 4.00 a.m. The authorities fear that there will be additional movements.

All buildings in the immediate vicinity of the stricken district have been evacuated, including the charity hospital nearby. Victims were taken to the cathedral for treatment. That building, one of the most noted church of Europe, standing on the top of a huge rock hill which dominates Lyons, is said to be in no danger.

NORTHERN FIRES NOW CONTROLLED FORESTER SAYS

Men Called Out to Fight Fires Were in Many Cases Disbanded.

KEEPING CLOSE WATCH.

Slight Rain Was General Over the Entire Northern District.

Fires in the northern sections of Peterborough and Hastings counties were completely under control this morning, and most of them had been extinguished.

Telephone reports to The Examiner from Apsley, Havelock and Tweed at noon to-day brought the same reassuring information, which was officially verified by H. W. Crosby of Tweed, District Forester.

"Most of the fires were under control Tuesday night" Mr. Crosby stated. "In nearly every instance the men we have called out to fight the fires were disbanded yesterday, but in a few places we are keeping some of them on duty to-day, just as a precaution and to keep watch against any further outbreaks."

Dotted Northern Township

At one time during the holiday week-end bush fires dotted the townships of Galway, Cavendish, Anstruther and Methuen and also Lake, in Hastings, across the border from Methuen. The most serious threat was in Methuen, but the danger there has also subsided, and only a few men have been left to protect the country from a possible recurrence of fire.

Apsley reported no rain last night, but Mr. Crosby stated that the district as a while had been dampened. The District Forester expressed the opinion that many of the fires must have been caused by deer hunters, but the settlers burning marshes may have contributed to the general outbreak. Marsh lands have been so dry that these fires may have got out of control.

"There have been no new fires reported to-day" said Mr. Crosby "The weather yesterday was more favorable for us, and the work of our men throughout the district has been very effective."

Two Of Party Killed In Belle River Crash

WINDSOR, Ont., Nov. 13. (CP)—Mrs. Belle Northrop, of East Windsor and Howard Corbett, 16, of Riverside, were almost instantly killed this morning when the auto which they were passengers went into a ditch on Highway 18 east of Belle River.

They were members of a party of six in a small roadster with a rumble seat, and were on the way home from Toronto where they had visited relatives. They had driven all night.

BODY FOUND IN BUSH IDENTIFIED.

KITCHENER, Ont., Nov. 13 (C.P.). —The body of a man was found in the bush near New Hamburg yesterday and was identified this afternoon as that of Andrew Becker, Wilmot Township farm laborer. Relatives established the identity of the man after viewing the remains.

The presence of two small bottles, one containing a small quantity of carbolic acid, has led police to favor a theory of suicide.

KING OF SPAIN FAVORS ELECTION

Voting For Parliamentary Officers to be Held First Time in 8 Years.

DATES SET IN MARCH.

MADRID, Nov. 13.—(A.P.)— King Alfonso, presiding at a special Cabinet meeting to-day approved the Ministry's previous decision to hold Parliamentary elections on March 1 for Deputies and March 15 for Senators.

The King's action was interpreted as giving expression of confidence in the Berenguer Government.

The elections will open the way for Spain's return to Parliamentary Government. It will be the first time in eight years that such elections will be held.

The last Parliament was dissolved by a Royal decree in September, 1923; and a National Assembly, which was only a consultative body, was convoked in September, 1927. This National Assembly was dissolved in February, 1930, and plans were made to hold general elections.

SOVIET SEEKING ECONOMIC RUIN OF ALL EUROPE

Geneva Body Claims Britain Aiding Russian Power By Trade Realtions.

RELIGION TO BE ATTACKED.

Civilization Menaced if Soviet Gov't in Control For Another 10 Years.

TORONTO, Ont., Nov. 13—A special despatch from Geneva says:

"The Permanent Bureau of the Entente Internationale, which maintains headquarters at Geneva, Switzerland, and devotes its activities to exposing the Russian Soviet system and its work, has issued a statement dealing frankly with the present situation.

Britain, Germany Helping

"This statement declares that the British, German and Italian Governments are contributing to the maintenance in power of the Soviet Government by their trade relations, although the Soviet is working continually for the economic and social ruin of these countries.

"It declares that if the Soviet Government retains mastery for another decade, or even carries through partially its five-year plan in industry and agriculture, the present peril will be greatly increased, threatening the moral and economic values of civilization.

"The statement which is given in full herewith, also says the Central Committee of the Union of the Godless has decided to intensify the fight against religion outside Russia by means of literature, and propaganda.

Dumping Policy Deliberate

"The policy of dumping commodities on other countries at prices below cost of production is described as a well-devised plan to destroy one after the other, or concurrently the economy of so-called capitalist countries.

"Further, it is declared that one of the main causes of the existing economic situation in the world is the political condition of European and Asiatic countries due to Soviet Activities."

Explains How Enlarged Veins Can Be Reduced

Oftentime Veins Burst and Cause Much Suffering, Expense and Loss of Employment

Many people have become despondent because they have been led to believe that there is no remedy that will reduce swollen veins and buncnes.

If you will get a two-ounce original bottle of Moone's Emerald Oil (full strength) at McDermid Drug Co Ltd., Bond's Drug Store, McDermid & Jury or any first-class drug store and apply it at home as directed you will quickly notice an improvement which will continue until the veins and bunches are reduced to normal.

Moone's Emerald Oil, which has brought much comfort to worried people all over the country, is one of the wonderful discoveries of recent years, and anyone who is disappointed with its use can have their money refunded.

WOLVES DISTURB HUNTERS' SLEEP

Party of American Visitors Bag Two Moose Near Otter Lake in Galway.

HALIBURTON DEER FEW.

LINDSAY, Nov. 13. (Examiner Correspondence)—Some of the deer hunters who journeyed to the highlands of Haliburton in quest of game, are returning with the report of a great scarcity of deer.

One party of Americans from Berea, Ohio, reached town yesterday at noon from the north with four deer decorating their motor truck. They are on their way home, which they expect to reach on Thursday morning. They were delighted with their outing, but their sleep was disturbed at night by howling packs of wolves which penetrated close to their camp.

Mr. J. R. Falconer, Division Court Clerk of Gooderham, was in town yesterday and told of having seen four deer on the highway near Norland on Sunday morning.

A resident of Fenelon Falls also reported that a party of Americans hunting in the township of Galway, bagged two moose near Otter Lake. It is a good many years since moose were reported in that section.

Ballantyne Is Given Suspended Sentence

TORONTO, Ont., Nov. 13.—(C.P.).—James H. H. Ballantyne, suspended Deputy Minister of Labor of Ontario, recently convicted of stealing a $15 dress from a local women's wear store, was placed on suspended sentence today when he appeared before Judge Denton.

Prominent Attorney

ARCHIE COCHRANE

Attorney of Cobourg who was associated with the late W. F. Kerr, K.C. for a number of years and who just recently opened up his own office in Cobourg. Mr. Cochrane graduated in 1912 from Osgoode Hall served in France for three years was wounded twice and in 1922 joined the firm of W. R. Kerr, Cobourg.

POLICE BY-LAWS NEED SANCTION OF CITY COUNCIL

Board of Control Passes Pearce's Motion With Little Discussion.

DRAPER STICKS TO GUNS.

Toronto Commissioner Suggests Taxi Driver Get at Least $3 Daily Wage.

TORONTO, Ont., Nov. 13 (C.P.) — The first step in Controller Claude Pearce's campaign to put a Legislative curb upon the Board of Police Commissioners, met with success. His motion, asking for an amendment to the Municipal Act to make the sanction of the City Council necessary to the enforcement of any police by-law, was passed unanimously by the Board of Control without scarcely any discussion.

Controller Pearce's resolution is the outcome of the much-talked-of police bylaw which embodies regulations that taxi drivers must be finger-printed and that all taxis must install fare meters.

Chief Constable E. C. Draper, a supporter of the bylaw, who stated taxi drivers in London, England, were finger-printed by the authorities, insisted this was so, despite publication of a cabled despatch which stated the London Police Commission had flatly denied such a practise existed there.

While the press and the majority of the civic administration are in opposition to the new taxi bylaw, the Board of Control agreed on one matter with the Police Commission, and that was that taxi-drivers are entitled to a minimum wage clause. The Commission suggested $3 a day, but the Board decided to leave the amount to be fixed after legislation had been secured.

Man Is Taken On Force For Police Games Only

TORONTO, Ont., Nov. 13.—(C.P.)—Chief Constable D. C. Draper, who was alleged to have "known all about it" and agreed to taking Alfred Bishop on the police force for his athletic ability, declined to comment when shown a despatch from Hamilton which stated officials of the Police Athletic Association were going to investigate charges that Bishop was taken on to the force merely to play in the police games.

Like the Chief, all other high officials of the department refused to say anything about the Bishop case. The latter claims he was asked to resign a position with the Toronto Transportation Commission and apply to the Police Department. He was accepted despite the fact he was under the required height.

After the police games were over, however, Bishop claims he was discharged.

Colds

After exposure take this remedy

Nature always warns you that a cold is coming on. At the first feeling that you are catching cold, Grove's Laxative BROMO QUININE is the quickest way to check it. Taken in time it prevents colds.

Get a box at any drug store, 30c. Always keep it handy to check or prevent colds.

Stops headaches without depressing effect

Grove's *Laxative* BROMO QUININE *Tablets*

PRAIRIE FARMERS DECIDE TO STAGE BOYCOTT SESSION

Will Ignore Tax Sales as Means of Resisting Evictions.

M.P. TAKES PART.

North-east Saskatchewan Men Claim They Have Had No Consideration From Gov't.

CANORA, Sask., Nov. 13 (C.P.).—Organized boycotting of tax, sheriff and foreclosure sales has been decided on by farmers of municipalities in this section of North-East Saskatchewan as a means of resisting evictions from land. Farmers of Buchan, Keys, Sliding Mills and Goodlake municipalities passed a resolution taking this stand at a meeting here.

The gathering was addressed by Anton Morkin, M.P.P., and Milton N. Campbell, M.P.

Protest Tax Sales.

In passing the resolution calling for resistance to foreclosures and evictions the meeting went on record as protesting against "tax sales imposed on us by the Saskatchewan Government through the Department of Municipal Affairs in time of the present capitalist economic crisis and demanding cancellation of arrears of taxes."

The resolution went on to say: "We know full well that our demand will not receive serious consideration by the representatives of big business, as evidenced by the last Government-creditor-farmer conference where, instead of giving us debt-ridden farmers' relief, we were given a sheriff, an agent of capital, with whom we refuse to co-operate. But we do rely on our ability to organize ourselves on a new basis to struggle for existence."

FAULT IS FOUND IN DIVORCE LAW

Legislation Lacking in Provision For Children, Mr. Justice Middleton Points Out.

ONLY MORAL DUTY.

TORONTO, Ont., November 13 (C.P.). — The fact that Ontario's new divorce legislation is completely lacking in provision for the children of divorced parents was again emphasized yesterday during the hearing of an appeal in First Divisional Court brought by Lucius Wright, Oshawa, against conviction and sentence for failing to support his eight-year-old daughter. Judgment was reserved.

Under the present state in Ontario, Mr. Justice Middleton remarked, there is no law which makes a father civily liable for the care of his children. He suggested to W. B. Common, representing the Attorney-General's Dapartment, that the provincial Legislature might well introduce such legislation.

Mr. Justice Hodgins pointed out that Parliament had failed to include in the Ontario Divorce Bill provision for the children of divorced parents.

Chief Justice Sir William Mulock agreed that there was now only a moral duty on the father for the responsibility of his children.

TWO FUGITIVES TAKEN AT ACTON

Pair From Reformatory Have Only 24 Hours Freedom.

COUNTRYSIDE COMBED.

GUELPH, Ont., Nov. 13 (C.P.) — Twenty-four hours' search by Ontario Reformatory guards resulted in the capture last night of Clifford Marshall of Guelph and Walter White of Gananoque, who had escaped from custody.

Three others who made a break for liberty at the same time were captured shortly afterwards. Marshall and White face a pentientiary term at the conclusion of their sentence here.

On a report that the pair had been seen near Acton, a number of guards were sent there and, working with Provincial Police, they succeeded in rounding up the missing men after a long search over a wide area.

Palestine Question Will Be Brought Up

LONDON, Eng., Nov. 13. (CP)—Premier Ramsay MacDonald has assured the House of Commons that Parliament would have a full opportunity to discuss the white paper on Palestine before any ordinances were framed on its basis.

In response to questions, he reiterated Governmental assertions that the recent white paper, regarding the British attitude towards Jews and Arabs in Palestine, had been misinterpreted and said the Government intends to carry out its obligations under the mandate to both sections of the Palestine population.

Endurance Planes End in Disaster

NEW YORK, Nov. 13 (C.P.)—An attempt to shatter the world's endurance record ended in double misfortune early to-day when the "American Legion" burned in a forced landing and its refuelling ship, "Miss Queens" fell into Jamaica Bay.

Captain John S. Donaldson, promoter and pilot of the endurance ship, was uninjured, but his co-pilot, Edward Weimer, former war flier, suffered a broken ankle and lacerations.

Charles Soule, pilot of the refuelling plane, and George Adams, his assistant on the hose, were drenched but were pulled out of the water uninjured.

Saskatchewan Likely To Abolish French

REGINA, Nov. 13 (C.P.).—Legislation to abolish French as an official language in Saskatchewan will be introduced at the next session of the Legislature if it is found there is more than one official language in the Province, said Premier J. T. M. Anderson yesterday.

"The Attorney-General," continued Premier Anderson, "is looking into the subject, and if it is found there are two official languages we are prepared to introduce legislation to remedy the matter."

COST OF SEAWAY BE $100,000,000 EXPERT CLAIMS

Major George W. Stephens Explains Proposition at Canadian Club in London.

11 MILES CANALS.

Canada Will Have Developed 1,600,000 Horse Power Without Expense to Her.

LONDON, Nov. 13.—Major George Washington Stephen, of Montreal, former Chairman of the Harbor Commission there, addressed the Canadian Club of London at the noon luncheon in Hotel London.

"If the United States undertakes to construct at their own expense, power and navigation facilities in the International Rapids section and deepens the Great Lakes," he said, "and Canada undertakes to construct the 11 miles of necessary canals from Montreal to Beauharnois, deepens the ship channel in Lake St. Louis and Lake St. Francis, the St. Lawrence waterway can be opened for navigation from the ocean to Lake Superior for a capital cost to Canada of something like $100,000,000, according to the estimates now available. And Canada will have had developed without expense to her, 1,600,000 horsepower of electricity which can be used to increase her industrial wealth and prosperity.

"This would leave 3,500,000 horsepower all in Canada, still to be developed as and when it might be required.

"On this basis I regard the development of the St. Lawrence deep waterway as a sound proposal."

C. M. LAWRENCE MOVES TO CITY

Widely Known Chiropractor Opens Office in Kresge Building.

ACTIVE IN SPORTS.

C. M. Lawrence, chiropractor, who has recently opened his office in the Kresge Building here, comes from Midland where he has practiced for the past five years, to rental of the wider opportunities offered in a larger centre.

While in Midland Mr. Lawrence took an active interest in all sports, particularly softball and baseball, umpiring a number of games in both the town and district leagues. He was also superintendent of Knox Presbyterian Sunday school for over a year. He was also a member of the Curling Club and the Badminton Club.

Mrs. Lawrence and their two boys are spending a few weeks with relatives at her former home in Palmerston before coming on to this city.

GREAT WAR IN 1932

BERLIN, Nov. 13 (C.P.)—Another great European War in 1932, resulting in the annihilation of Germany, is predicted by General Erich Ludendorff in a pamphlet just published.

In the 93-page pamphlet the one-time world war military giant, expresses the belief that the war, beginning May 1, 1932, will find Germany, Austria, Hungary, Great Britain and Soviet Russia opposed to France, Poland, Czecho-Slovakia and Roumania.

The great British Yeast Food —a pure vegetable extract

MARMITE *makes* DELIGHTFUL SANDWICHES

Cheapest and Best

27

If your DEALER *is* OVERSOLD

A DE FOREST CROSLEY IS WORTH WAITING FOR

Choose Yours NOW—While Delivery Can Be Assured

THE unprecedented demand for DeForest Crosley's great new line of radios has created a nation-wide shortage. In spite of production schedules over 50 per cent. greater than in 1929, the factory is many weeks behind orders. It has unfortunately been necessary for many new DC owners to await delivery of their new instruments.

The *great* advanced, exclusive features which have made *more people buy DeForest Crosley this year than any other radio, also make it worth your while to be sure you get a DeForest Crosley.* Order now! It is the only way you can be *sure.* Your dealer may be able to give you immediate delivery. If he can't he will take care of you in the shortest possible time.

These Features You Can Get ONLY in a DeForest Crosley

Harmonic Amplification—the sensational DC engineering development which brings new beauty to radio music—the beauty and brilliance of full harmonics.

Full Efficiency screen grid tubes—new power and distance without sacrificing quality.

DC Tone Color Control to give you *exactly* the shade of tone you like. (On 4 models.)

DC Automatic Volume Control—to reduce fading and make tuning easier. (On 2 models.)

Remember when you select your new radio that Canadian buyers have paid the supreme tribute to DeForest Crosley. More people are buying DeForest Crosley than any other radio.

The HARMONIC Series . . . The DOMINION Series

$128 to $395

Batteryless and battery models

The "MINSTREL" — *Finest DC radio-phonograph combination. Automatic Volume Control; "Tone Color" control; Harmonic Amplification; costly cabinet work.* $395 Complete with tubes.

The "MELODY" — *Handsomely designed radio with a nine tube screen grid chassis, Harmonic Amplification, Automatic Volume Control, "Tone Color" control.* $248 Complete with tubes.

The "TROUBADOR" — *Combination radio-phonograph. Harmonic Series eight tube screen grid chassis. Improved electric phonograph. DC "Tone Color" control.* $278 Complete with tubes.

The "ARIA" — *Superb eight tube screen grid model with Harmonic Amplification and DC "Tone Color" control. Baffle mounted electro-dynamic speaker.* $189.50 Complete with tubes.

The "ELGIN" — *Perfectly proportioned lowboy walnut cabinet with lacewood panels; electro-dynamic radio-phonograph combination with Harmonic Amplification.* $228 Complete with tubes.

The "BROCK" — *Beautiful Screen Grid Console, embodying Harmonic Amplification. The fastest selling radio ever built in Canada.* $148 Complete with tubes.

DE FOREST CROSLEY

YOUR RADIO FOR YEARS TO COME

SOLD EXCLUSIVELY BY

RADIO SALES AND SERVICE

ERNIE LILLICO. ROY A. WHITE, Service Expert

185 Charlotte St. GREENE MUSIC BUILDING Phone 3575

ARCHIE COCHRANE STARTS OWN FIRM

Prominent Associate of Late W. F. Kerr, K.C., Opens Office in Cobourg.

COBOURG, Nov. 13.—Recently Attorney Archie Cochrane opened his own law offices in premises now being fitted up for him east of the post office and opposite the registry office. A host of friends in this district predict a highly successful career for Mr. Cochrane, who for years was a partner of the late W. F. Kerr, K.C., crown attorney of Northumberland and Durham, with whom he was associated in Mr. Kerr's wide private practice. Since Mr. Kerr's death on June 11, Mr. Cochrane has carried on the business of the firm, and has been of great assistance to the crown through his intimate knowledge of his greatly lamented partner's affairs and methods.

Mr. Cochrane was born at Kingston and studied law under Porter & Carnew, of Belleville, whose outstanding position at the Ontario bar is a matter of general knowledge.

He graduated from Osgoode Hall in 1912 and began practice in Toronto. He enlisted in 1915 with the Canadian Field Artillery and served in France both with that Corps and the Royal Canadian Engineers. Wounded tiwce, he returned to Canada in 1919 following the Armistice.

He began his post-war practice with the firm of Collins & Cochrane, of Belleville and Tweed, and joined the late William F. Kerr, K.C., in 1922.

SIMPLE REMEDY FOR BAD STOMACH GIVES SWIFT RELIEF

No Need of Strong Medicines or Diet. Safe and Simple Home Recipe Keeps Stomach in Fine Condition

If you are a victim of Stomach Troubles—Gas, Sourness, Pain or Bloating—you may have quick and certain relief by following this simple advice.

Don't take strong medicines, artificial digestants or pull down your system with starvation diets. For within reason most folks may eat what they like if they will keep their stomach free from souring acids that hinder or paralyze the work of digestion.

And the best and easiest way to do this is to follow every meal with three or four tablets of Bisurated Magnesia—a pleasant, harmless, inexpensive, and handy tablet form of Magnesia that promptly neutralizes acidity and keeps your stomach sweet and clean.

A week's trial of Bisurated Magnesia tablets, which any good druggist can supply at trifling cost, should quickly convince you that 90 per cent of ordinary stomach distress is absolutely unnecessary. Be sure to get Bisurated Magnesia Tablets!

BETHANY.

Mr. and Mrs. Bert Foster, of Midland, called on friends in the village during the holiday.

Miss Frances Fallis left on Thursday for Toronto where she will enter a hospital as a nurse-in-training. Mrs. Fallis accompanied her daughter to the city, returning home on Monday.

Rev. Mr. Fierheller held a baptismal service at the close of the Sunday School session Sunday afternoon, when two children of Mr. and Mrs. R. Palmer were presented for baptism.

Miss Laura Morton, of Deloro, spent the Thanksgiving week-end at her home here.

Mr. and Mrs. George Ward, of Peterborough, spent the week-end in Bethany.

Mrs. Johnson Morton celebrated her 83rd birthday on Saturday, members of the family gathering to celebrate the event. Mrs. Morton is very alert and active despite her large number of years. She enjoys good health and does her own work. Mrs. Morton is a member of St. Paul's Anglican Church, and seldom misses Divine worship.

Mrs. J. Staples left by motor on Sunday to meet her family at Port Hope and return with them to the city to spend the winter. Mrs. Staples has rented her home to Mr. and Mrs. Harold Bigelow during her absence.

Mr. and Mrs. Bert Monk attended the fowl supper at Cavan on Monday evening.

Mr. and Mrs. Robert Hopwood, of Toronto, spent the holiday with Mr. Haddon.

Mrs. Ross, of Toronto, who spent the holiday with her mother, Mrs. John McKinley and Miss McKinley, returned home on Monday.

Mr. O. Wright, of London, spent the holiday with his parents, Mr. and Mrs. Milton Wright.

Miss Lila Davis is holidaying with her parents, Mr. and Mrs. William Davis.

British hand-organ men have routed Greek 'strong-arm musicians' from London streets, and now only 100 make their living at the vocation.

Before Her Baby Came

"I have used several bottles of Lydia E. Pinkham's Vegetable Compound and find it helps me wonderfully, especially before childbirth. I have five lovely children. After my last baby came I had a miserable pain in my right side so I bought another bottle of the Compound and I feel fine now. I work outside during the fruit season in addition to my housework." — Mrs. Charles Slinzerland, R.R. 4, St. Catharines, Ontario.

Lydia E. Pinkham's Vegetable Compound

ENGLISH FACTORIES COMING TO CANADA

Two English Firms Plan to Build Factories in Canada.

MONTREAL, Nov. 13—F. Downes of the Bradford, England, firm of Downes Coulter Company, worsted manufacturers, has just sailed for England, after having made an extensive investigation in this country regarding a suitable location at which his firm contemplate the establishment of a Canadian factory, while nothing definite in this connection was decided it is understood that the most probable site will be at Shawinigan Falls, P.Q., where abundant power is available.

The project calls for an initial outlay of approximately $500,000, and the plant would employ upwards of 1,000 hands, Mr. Downes' findings will be laid before the directors and it is understood a decision will be made at an early date.

The Driver Hartley Company, Aireworth Road, Keighley, England, have under consideration the establishing of a Canadian plant and inquiries to this end have been conducted by a representative of the firm during the last few weeks. Nothing is known at present as to the location in Canada most favored although indications are, that a site in the Province of Quebec will have first consideration.

The Driver Hartley firm are manufacturers of silk products.

A decision on this project is expected to be reached within a few weeks.

WEDDING BELLS

MALONEY—COUGHLIN

St. Paul's church, Lakefield, was the scene of a quiet, pretty wedding on October 28, when Helen Mary, eldest daughter of Mr. and Mrs. Ambrose Coughlin, was united in marriage to Roger, eldest son of Mrs and the late Daniel Maloney.

The bride, who was given in marriage by her father, wore a gown of green georgette and lace with black hat and shoes, white hose and gloves and carried a bouquet of white carnations.

The bridesmaid, Miss Annie Coughlin, wore a gown of maize georgette and carried a bouquet of pink carnations. The groom was attended by Mr. William McCarthy of Douro.

After a dainty wedding breakfast the young couple left by C.P.R. for Montreal, Quebec and points east. The bride travelled in brown silk crepe frock, blue coat and blue hat, black kid shoes with hose, purse and gloves of contrasting shade.

Mr. and Mrs Maloney will reside in Peterborough.

BLAKELEY—BANNON.

At the parsonage of the United church at Havelock, on November 6th, at one o'clock, the Rev. W. R. Archer, B.A., performed the ceremony which united in the holy bonds of matrimony Ruby Mae Bannon of Peterborough and George Harold Blakeley of Peterborough, formerly of Cottesloe.

The bride wore a pretty gown of royal blue georgette with eggshell trimming, ankle length, made on princess lines. She wore black satin pumps with rhinestone trimming, and eggshell silk hose.

The bride was attended by her cousin, Miss K. McCutcheon, wearing sapphire blue silk velvet with light sand trimming, black satin pumps and sand hose.

N. Sexsmith of Havelock acted as best man.

After the ceremony, a dainty wedding repast was served at the home of the bride's aunt, Mrs. M Sexsmith of Alexander street, Havelock.

Later, Mr. Blakeley and his bride left by motor for a short honeymoon trip, the bride travelling in a dress of navy blue flat crepe with hat to match and black coat and accessories.

The gift of the bridegroom to the bride was a cheque, to the bridesmaid a white gold vanity case and to the best man a pair of white gold cuff links.

Mr. and Mrs. Blakeley will reside at 856 Water street, Peterborough.

MOORE—GRAHAM.

LAKEFIELD, Nov. 13.—(Examiner Correspondence.) — The marriage took place quietly on Monday at 2 o'clock at the manse of Knox United Church of Marjorie Graham, daughter of Mr. and Mrs. A. E. Graham, Smith, to William Moore, son of Mr. and Mrs. Edgar Moore, Lakefield. Rev. T. M. Wesley performed the ceremony. The bride wore pale pink georgette and looked very pretty. She was attended by her sister Viola, who wore a dainty frock of midnight blue crepe. Mr. and Mrs. Moore will reside in Lakefield.

Assassination Plot Denied By Cosgrave

DUBLIN, Nov. 13 (C.P.)—The city was excited last night by an unconfirmed report that President William T. Cosgrave had been fired upon on Monday night while motoring to his home. The rumor became so general that Cosgrave himself saw fit to make a denial.

However, the day shift of military guards, who constantly protect Cosgrave's home, was fired upon on Monday when returning to barracks, after completing its tour of duty. No one was hit. Attempts by police to trace the person who did the shooting have been unsuccessful.

In one month recently Spain exported 21,208,000 pounds of olive oil which is more than double the amount for the corresponding month of last year.

YOUR morning snack

When you are busy with household or social activities nothing is quite so refreshing and invigorating as a cup of hot Oxo.

Just slice an Oxo Cube into a cup of boiling water, and it is ready in a minute.

It is worth while to take the time.

118

CATTLE, GRAIN, PRODUCE

TORONTO PRODUCE.

TORONTO, November 13. — Butter prices were unchanged yesterday on the local market, but trading was at a standstill and few sales were reported. Brokers were offering Ontario No. 1 at 30c to 30½c, and No. 2 at 29c to 29½c, but buyers were maintaining their cautious attitude and were taking only a few boxes as needed for immediate requirements. The large amounts in storage and the uncertainty of the importing situation have created a dullness that will probably continue for some time. Any finest New Zealand that was sold brought 31c, though some buyers were offering slightly less, but not getting very much at their prices.

Cream.

Creamerymen were holding to the steady quotation of 33c for special, 32c for No. 1, and 29c for No. 2 f.o.b., country points. With the butter market at the present low ebb, these prices are exceptionally good.

Cheese.

Cheese was weaker ½c per pound, from the new low of Tuesday, and new large, Government graded, colored, was offered at 14¾c to 15c; twins at 15c to 15½c, and triplets at 15¼c to 15½c. The cheese now offered is mostly of the fodder variety and good September stock would command higher prices.

Eggs.

Storage eggs were moving a little more freely yesterday, from brokers to wholesalers, at 34½c to 35c for extras and 32½c to 33c for firsts. Wholesalers were asking 38c for extras and 36c for firsts, candled out of storage. New laid eggs were no more plentiful than previously and most of the trading between wholesalers and retailers concerned short held supplies, with prices at 52c for extras in cartons, 50c for extras loose, 44c for firsts loose, and 35c for seconds loose.

New Laid Receipts.

New laid eggs were hard to figure on, as none of the dealers had any to offer, but a fair range of prices for any size lots would be as follows: 50c to 55c for extras, 46c to 48c for firsts, 28c to 30c for seconds, and 35c to 37c for pullet extras, from country shippers, ungraded, delivered, cases returned. Quotations to retailers for new laid receipts were: 58c to 60c for extras in cartons, 56c to 58c for extras loose, 50c to 53c for firsts loose, 37c to 38c for seconds loose, and 45c for pullet extras loose. Retailers claimed they had little difficulty in getting 65c and 70c for strictly fresh eggs.

BUFFALO LIVE STOCK.

BUFFALO, N.Y., November 13 (C.P.). — Hogs 2,000, holdovers 200; slow, 25-35c lower; some light lights off more; bulk desirable 160-230 lbs. 9.40 to 9.50; 150 lbs., down, 9.25 to 9.50; packing sows, 7.75 to 8.50.

Cattle, 425; general trade rather slow, weak to 25c lower; medium weers, $9.00 to $9.50; fleshy grassers, $7.50 to $8.00; beef cows, $5.25 to $5.75; cutter grades, $2.50 to $4.00.

Calves, 200; vealers active, fully steady, $13.00 down.

Sheep, 1,500; holdovers 900; fat lamb trade at standstill; scattering bids sharply lower; other grades 25c to 50c lower; medium and mixed offerings, $7.00 to $7.50, throw-outs, $6.00

MONTREAL PRODUCE

MONTREAL, Nov. 13.—Prices were mainly steady on the produce and dairy markets here yesterday. The butter market was slightly weaker with storage quoted at 29½c and fresh at 29½c a pound. Owing to the fine autumn weather the quality of both butter and cheese is superior than usual at this time of the year. To retailers, butter solds were 32c and prints 33c a pound, while receipts totalled 113 boxes.

On the cheese market, Ontario was quoted at 13¾ cents and Quebec at 13⅝ cents a pound. Receipts were 3,312 boxes.

Prices on the egg market were steady. Less than carlot prices for new laid eggs were 58 cents; fresh firsts, 44c to 45c; and seconds, 32c a dozen. Receipts were 1,753 cases.

New Brunswick Green Mountains were 85 cents an 80-pound bag on the potato market and Prince Edward Island potatoes per 90-pound bags were 85 cents for Cobblers and 90 cents for Mountains.

WINNIPEG GRAIN.

WINNIPEG, November 13. — Final quotations on wheat yesterday were ⅝c higher to unchanged following an unimpressive trading session. Trading was light, and export demand negligible throughout the trading period.

No. 1 Northern brought a little life to an otherwise dull session by trading at a premium of ⅛c over the option for the first time in two years. Prices on the other cash grades of wheat and coarse grains were unchanged from the previous close

Futures:

Wheat—	Open	High	Low	Close	Prev. Close
Nov.	.65⅝	.66¾	.65	.66⅛	.65⅝
Dec.	.65	.65⅝	.64⅛	.65⅛	.65
May	.70⅝	.70⅞	.68⅞	.70⅛	.70½
July	.71½	.72⅛	.70⅛	.71⅝	.71⅝
Oats—					
Nov.	.28¼	.28⅞	.27⅞	.28¾	.28⅛
Dec.	.28⅛	.27⅝	.26⅛	.27¼	.26⅝
May	.28⅞	.29⅝	.28⅛	.29⅝	.28⅞

CHICAGO GRAIN

CHICAGO, Nov. 13.—Brisk upturns in price took place in all the grain pits yesterday after all cereals had undergone a setback to fresh bottom records. Simultaneous with the late rise of grain values was much talk that the record of past cycles of low prices for commodities indicated that recoveries were now to be looked for. Significance also was attached to reports that Farm Board allies would require actual deliveries of about 10,000,000 bushels on December wheat contracts and that the world's available surplus of wheat was 32,000,000 bushels less than recently had been estimated.

Corn and Oats Are Irregular

Closing quotations on wheat were nervous ⅞c to 2¾ a bushel higher than Monday's finish. Corn closed at ¼c net decline to ⅝c advance, oats ⅞c off to ⅛c up, and provisions unchanged to 32c down.

CAMPBELLFORD

ST. ANDREW'S CHURCH

CAMPPBELLFORD, Nov. 13.—Rev. W. H. Fuller of Markham, Ont., occupied the pulpit of St. Andrew's Presbyterian Church, Campbellford, on Sunday. At the morning servce, the sermon was preached from Psalm 34, 3 "O magnify the Lord with me and let us exalt His name together." The speaker emphasized the first part: "O magnify the Lord." To magnify means to make great but we cannot make God greater than He is. He is all in all. Our thought of Him should grow as we are little without Him. Mr. Fuller divided his remarks into three parts namely, the place of God in our life, the place of Jesus Christ and the place of the Holy Spirit. We must never forget the existence of God. It is our duty to praise Him who is the same yesterday, to-day and forever. All that we are, all that we have and all that we hope for are from His hand. Our knowledge of Christ helps us to magnify God.

"Be ye therefore perfect, even as your father which is in heaven is perfect" Matt. 5.48 formed the basis for the evening discourse. Perfection and not happiness should be our goal in life. Happiness is not in itself fitted or suited for a goal in life. People can be made happy by different things but it is not lasting—it is here to-day and gone to-morrow. We cannot escape the loss of happiness or the having of it. Who searches or builds on happiness builds on the sand and the storms of life sweep it away. The young people say they want the most out of life they can get. One of the tragedies of a big city is to see the crowds of people—mostly young people—walking the streets in search of pleasure.

Christ gives us a better ideal when he says "Be ye therefore perfect . . ." The statue of Christ should be our goal. Build characters of which He is an example. Thus if Christ is our goal it matters not whether we are happy. Christ is the highest ideal, let hapinpess come if it may. Some people suffer on beds of pain for years yet we call them "The Saints of God" for they have learned patience in the school of suffering. The youth of to-day should remember that it is development of character that is all important. Christ did not see how He could escape the painful experience of life but followed the will of God for Him. Is it possible for us to attain perfection in this life? This life gives us no promise, even saints confess their faults and failings; Christ says "Be ye therefore perfect . . . ." which, in itself, is a duty, a command and a goal of life. We must attain it; our ideal here shall in eternity be a reality.

St. Andrew's choir under the able direction of William A. Newcourt, L.C.C.M., A.L.C.M., rendered appropriate Thanksgiving music. Two anthems were sung at each service with solo parts taken by Mr. Wm. Collison, tenor, Mrs. F. De Carrol and Miss Helen McDonald sopranos. The anthems were "Recessional" (Koven), "Ye Shall Dwell in the Land" (Stainer), "The Day is Past and Over" (Marks) and "I Waited for the Lord" (Mendelssohn).

STIRLING

Mr. and Mrs. Norman Rosebush are visiting in Oshawa.

Mr. J. Hough, Mrs. Hough and Douglas spent the holiday here.

Mr. and Mrs. Bissonnette took Thanksgiving dinner with Mrs. Bissonnette.

Freida Matthews (deaconess in training) of Toronto was home over the week-end.

Miss Emma Allen is spending a few days at Peterborough and Keene.

Allen Meiklejohn of Queen's University spent Thanksgiving at home.

Fred Devolin of Toronto visited his sister, Mrs. Roy Eggleton over the holiday.

Donald Ross, of Kingston, spent Sunday with his aunt and grandmother in the village.

Clinton McGee of Kingston and Murray McGee of Toronto visited their parents over the week-end.

Cecil Walt of Toronto spent Sunday and Monday with his parents.

Mr. and Mrs. Clifford Hatton, Bob and Betty of Toronto are spending Thanksgiving at Mr. Lindsay Meiklejohn's.

Dorothy Morton and Irene Bailey of Queen's are home for the week-end.

Mr. C. Whitehead of Campbellford has been visiting his son Joe Whitehead.

Mr. and Mrs. Harper Rollins spent the week-end in Toronto.

Mrs. Newton of Hamilton is visiting Mrs. Joe Wilson.

Miss Mundy, Miss Harkness, Miss Burch and Mrs. Sandercock; Allen Meiklejohn, Clinton and Murray McGee and Don Ross all attended the Queen's-Varsity game in Toronto.

George Tulloch of Acton is home.

Geraldine Conley of Toronto spent Thanksgiving with her mother.

Mrs. Dr. Wilkinson and two children, of Toronto, are visiting the former's sister, Mrs. Walter Wright.

Mr. and Mrs. Alex Reid of Oshawa are at Mrs. Seymour Wallis.

Jack Hawkins, of Toronto, spent Thanksgiving with his mother.

D. Halton of Toronto is visiting at his home.

Mrs. S. Halton is visiting her son Clifford in Toronto.

Miss A. Croskey of Toronto is visiting Mrs. Ray Alkin.

"Take a letter"—

Rushed stenographers and irritated executives — along about 4 p.m.—would benefit by stopping for a few moments—and drinking a cup of tea.

Time would be saved—not lost.

RED ROSE TEA

"is good tea" 114

TWO QUALITIES — RED LABEL & ORANGE PEKOE

At Any Hour

The Telephone Way is the modern way to "go there and back." Instantly—anywhere. And at a very low cost. Invitations, business transactions, or just plain talks with old friends, are handled easily and speedily by Long Distance—your 24-hour messenger!

COMMITTED FOR MURDER

CHATHAM, Ont., Nov. 13 (C.P.)—Thomas Cracknell, aged 26, of Harwich, was yesterday at a preliminary hearing at Blenheim, committed for trial by Magistrate S. B. Arnold on a charge of the murder of his wife, Alice, on the night of November 4. He will be tried at the February Assizes here.

HERE!

THE SET THAT SETS THE PACE

It arrives to-day this new design improved in style lowered in price making it the biggest radiovalue of the year

SCREEN GRID ALL FEATURES

LYRIC

Manufactured by Mohawk Radio Limited Toronto (Licensed by Canadian Radio Patents Limited)

advance models now being delivered to dealers everywhere in Canada

THE VIMY SUPPLY CO. LTD. TORONTO, DISTRIBUTORS

T. H. RUTH & SON

Peterborough

Phone 666 - 184 Simcoe St.

4 PERFECTED SCREEN-GRID TUBES

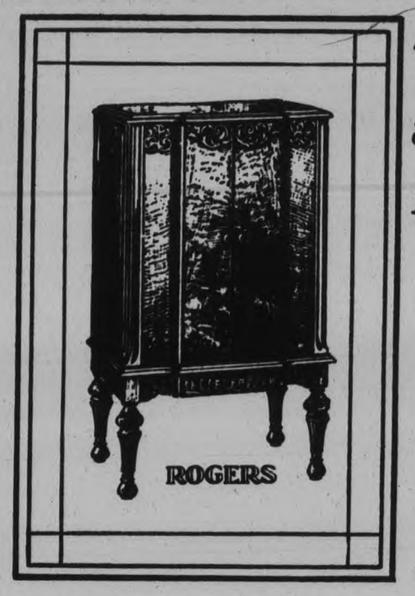

"640" Lowboy with Doors

One of the season's most striking, most beautiful cabinet designs. Shaped front with projecting centre section. Shaped and bevelled top, matched veneers. Perfected Screen-Grid.

$230

Complete with Rogers Guaranteed Tubes, Rogers "Tone Control" and Genuine Electro-Dynamic Speaker.

. . . . and a new feature Rogers "Tone Control"

Rogers "Tone Control" the very latest and one of the most important advancements introduced in the 1931 Rogers line, modifies disturbances and mellows tone character. Controlled by a turn of the knob.

7 Tubes in all and every one *fully guaranteed by* ROGERS

YOU take no chance of unexpected and annoying tube expense with a Rogers Radio because every tube—*including the new Rogers Perfected Screen-Grid Tubes*—is fully-guaranteed.

Moreover, due to production economies, reduced costs, shorter profits and increased output, you can purchase any of the 1931 models at prices that represent savings of $25 to $60 in actual value.

The new Perfected Screen-Grid Rogers—by *five* years a better radio than the Rogers was in 1925, offers you "pin-point" selectivity . . . sweeping power . . . true natural tone . . . highest value for the price you pay.

Thousands have already chosen the new Rogers as *their* radio for 1931 . . . come in today and see it for yourself. A small cash payment will place any of the new models in your home and you can pay the balance while you are enjoying *your* Rogers.

624C

ROGERS RADIO

The *Original* BATTERYLESS—*Famous* for its NATURAL TONE

THE CANADIAN DEPARTMENT STORES LIMITED

—Third Floor, Housefurnishings Bldg. Peterborough

The Examiner

The Examiner is a member of the Audit Bureau of Circulation.

The Daily Examiner, published ev[illegible]awful evening by The Peterborough Examiner, Limited. Office: 416 George Street. $6.00 per year delivered in City; out-of-town subscribers, by mail, $4.00 a year.

U. S. REPRESENTATIVES.

Special U. S. Representatives—W. H. Stockwell, 629 People's Gas Building, Chicago, Ill.

New York—Chas. P. Miller, 225 Fifth Avenue.

Advertising Rates on Application.

R. M. GLOVER, Managing Director.

'PHONES — Editorial, 1601; Business Office, 1600. Private Branch Exchange to all Departments.

THURSDAY, NOVEMBER 13, 1930

STARTING FOREST FIRES.

According to fire rangers, the carelessness of hunting parties is responsible for the serious outbreak of forest fires that is doing so much damage and causing so much trouble in the northern part of Peterborough County and in other districts.

With the woods unusually dry because of the fact that there has been little rain and practically no snow, the conditions are just right for a rapid spread of the flames; under the circumstances it is reasonable to think that hunters with any experience would exercise every care to see that no act on their part gave the fire fiend a chance to get under way.

Apparently, however, many of them have failed to take ordinary precautions; the officials claim that the practice followed by these careless nimrods of lighting fires on the runways has resulted in the starting of a number of decidedly dangerous bush fires, one of which has already destroyed eight hundred acres of valuable timber.

There would be a tremendous demonstration of disapproval were the Government to announce, as was done in several sections of the United States this autumn, that Ontario woods were to be closed to hunting parties as a precaution against forest fires—but the present conduct of some of the hunters in this district is leading to the adoption of just such a policy.

Our forest resources are much too valuable to be jeopardized to provide sport for a few hundred hunters, some at least of whom have shown themselves indifferent to everything save their own comfort and convenience.

GIVE THEM A CHANCE.

The Examiner is in thorough accord with the correspondent to "The Voice of the People" volumn who complains of the plight of elderly single men in periods of industrial depression.

As he points out, such men are the last to be taken on, the first to be laid off, and again the last to be considered in any relief scheme.

In many cases single men are without relatives, have no home except a boarding-house, and when work is not available and their slender savings are exhausted, their condition is serious.

The Examiner, while recognizing that married men with families must, in all fairness, be first taken care of, is firmly of the opinion that the unemployment relief scheme should make some allowance for single men who are in financial straits and who should at least be given an opportunity to earn enough to pay their board and keep them clothed and warm.

If provision could be made to give these men several days' work each week until conditions improve the opportunity would be a God-send to many individuals who will soon be forced to seek a bed at the police station and beg for their meals unless their plight is recognized.

And, as the correspondent points, elderly unmarried men deserve especial consideration, for even where jobs are available the unemployed who have left their youth behind are given scant consideration when applying for work.

BUY THEM NOW.

There is a new angle to the early Christmas shopping proposition this year.

The new slogan is, "Do your Christmas shopping now," thus linking the gift-buying season with the "Buy Now" campaign that has been waged for some time.

Those who are in a position to do their Christmas shopping at once will not only assure themselves of better choice and better service, but they will give business in general a needed fillip and thus stimulate industry and create more opportunities for employment.

"The difference between prosperity and hard times in this country is $1 per week per capita," says Philip Gadsen, president of the Philadelphia Chamber of Commerce, and his statement is equally applicable to Canada.

It is always good business to shop early where Christmas presents are concerned; but this year when every purchase is a stepping stone toward the return of prosperity, every Canadian who is able to do so should feel it a duty to speed up his purchase of Christmas gifts.

This is an industrial community, and the people of Peterborough should have no difficulty in visualizing what is involved in increased buying at this time.

They should realize that a larger volume of purchases will benefit first the retailer, then the manufacturer and then the workers, and that the latter regaining employment will by their own buying accelerate the movement.

CONGRATULATIONS, P.C.I.

Congratulations are in order to the gallant football squad of the Peterborough Collegiate Institute, who have once more captured the championship of the Central Ontario Interscholastic Association and the cup donated by Dr. Frank C. Neal as emblematic of rugby supremacy among the secondary schools of this section of the Province.

As always, the Collegiate boys have played fast, clean and clever football to win the title this year, and they have earned the thanks of local sport-lovers for a number of thrilling exhibitions of Canadian football that have provided entertainment these autumn Saturdays.

There is nothing new, of course, in Peterborough Collegiate's winning of the Neal trophy, for no other school has succeeded in capturing that fine cup since it was first presented—but this year's team, suffering the loss of several of last year's stars and beginning the season with a loss, deserves especial credit for a consistently successful march toward the Central Interscholastic championship, a march that saw a string of seven consecutive victories and that culminated in two clean-cut wins over the more-than-usually powerful eastern group winner.

The Peterborough students went into the second game of the play-off series at Belleville yesterday with out a slender lead, but their proverbial steadiness under fire carried them through to a splendid triumph.

They will now go on into the Ontario series carrying the best wishes of their host of supporters in Peterborough.

HE'S HANDICAPPED.

We were interested in reading an editorial in the Mail and Empire about the chances for a mild winter, the speculation being based on what the birds and animals of the bush were doing. Dealing with the birds, the Toronto paper says: "If the migrating birds delay their departure for the south, is it not because they are somehow assured of fair weather ahead?"

That theory does not hold good. Most of the migrating birds have already departed, and chances are that those who do not know enough to leave are the stupid ones. There are stupid birds, because stupidity is not the monopoly of the human race. A robin seen around here after the snow has come has probably a poor sense of direction, and there are cases where some of them actually fly north instead of going south. These are the stupid robins, we suppose, that grow thin waiting for an earthworm to come up through a pavement.

The Mail and Empire also says: "This year there is said to be no haste on the part of birds and animals to change their summer habits or habitats." And there comes that qualifying phrase, "There is said to be." That's the trouble with an editor, cooped up in a building in Toronto, trying to interpret the great outdoor things. He looks down on the roofs of street cars, automobiles, and he sees pedestrians hopping about so they may scamper home in the evening in as good shape as they were when they partook of their victuals in the morning.

It is really not a good place from which to judge the habits of birds and animals. And it is a fact that animals, when they do get into cities do the most outlandish things. Remember the time Mrs. Murphy kept a cow in Chicago. It went and kicked over a lantern and well nigh burned the whole place down. That shows conclusively that even domestic animals do not act well in large cities, and that makes it so hard for a large city editor to do his best work when writing of birds and animals. He is not an intimate knowledge; the place of his existence forces him to rely on what he hears that other people have said. The birds he sees are so apt to be in cages, and probably when he walks along Yonge street he may sees a big bear in front of a fur store (at least it used to be there), but it is stuffed and has an unnatural appearance.

* * * *

Animals removed from the large cities behave more naturally. We read just this morning about a dog near Port Arthur. It lived out on a farm, and noticed that the barn was on fire. It did not go back to sleep, nor did it hide under the couch. It barked out loud and kept on barking until the family came down and got the live stock out. We wouldn't doubt in the least that had that dog a chance to be out when the fire started it would have had a couple of pails of water ready to douse on the blaze.

The sad part is that an editor in a large city never has a chance to see such a dog in action. The dogs he sees are on the end of a piece of clothes line being taken for a walk, and he has small chance to judge of the ingenuity such an animal can display in a crisis.

Even the common cat behaves differently in a large city. We often see pictures of them in Toronto papers, showing where they have been attending cat shows. People are holding them up and cuddling them. Such cats are well fed; they do not need to get out and battle for existence, and an editor viewing them is apt to get a wrong impression of how intelligent a cat in a smaller place can be.

May we illustrate: This morning a large black cat invaded the ice box at the ancestral home. It carried away a nice fish that had been brought in from Bayfield yesterday. Anger at seeing that fish disappear was tempered with admiration for the knowledge that cat displayed in knowing that the fish was in a certain place at a certain time. That cat generally makes a habit of looking over the garbage cans, and the fact that it turned from those lowly flesh-pots to a diet of fresh fish proves conclusively the superior intelligence of the cat that lives and prowls in the smaller cities.

Editors in big places like Toronto can write on traffic problems, national issues and constitutional questions. They really seem to excel in these because they are matters with which they are in daily touch. But when they seek to reach out into the great open spaces they are badly handicapped. That man on the Mail and Empire, for instance, has read about birds and animals not preparing for winter, and the chances are that he has put off lifting out the fly windows and stuffing rags in the opening around the porch door. We bet, too, that he hasn't taken a shovel and banked up around the outside of the kitchen yet. It's too bad, but a man on a big city paper hasn't got half a chance to know very much about robins, sparrows, hen hawks, crows, cats, dogs, cows, horses and all such things.—Stratford Beacon-Herald.

EDITORIAL NOTES AND COMMENT.

As a matter of fact, points out the Border Cities Star, few prominent citizens are actually misquoted in print. All the newspapers do is to correct their grammar.

The Sverdrup group of islands in the Arctic Ocean have been ceded by Norway to Canada, but this country will not appoint an ambassador for that territory for the present.

Montreal thieves stole $40 from poppy day vendors, an extra mean variety of crime that should earn a drastic penalty for the guilty parties if they are located.

Mayor McLarty of Sault Ste. Marie would seem to be exactly the type of go-getter the Soo needs as a chief magistrate. He started out on a hunting trip, shot a deer soon after he left, and was back home with his trophy within an hour.

The Soviet charge of a French-British plot against Russia sounds as if some Soviet leader has been reading too many Oppenheim stories.

And now comes the time when worried parents find it difficult to explain how the voice of Santa Claus sounds different every time it is heard over another radio station.

Recent broadcasting achievements show that radio is making the world a very small space.

Matrimony: An achievement that gives a girl the blessed privilege of eating things that will fatten.—Montreal Herald.

One reason why it is hard to understand woman is because she never wants to make herself plain.—Louisville Times.

THE SILVER HAWK

By

WILLIAM BYRON MOWERY

(Continued from yesterday)

CHAPTER XXI.

A TABLE SET FOR TWO.

As days passed and those two planes never molested him in the slightest, Dorn became more and more uneasy. Since he was the rock in the path of his enemies' finding Aurore, he believed they were gathering thunderbolts against him and that he would know it when they made any decisive move. But the quiet was strange and ominous; he preferred a fight to this gnawing uncertainty of what day or hour the storm would break.

Old Luke was a dismal prophet those days, and hard to get along with. It was his opinion that Dorn and he should go down there some night to Baux Mortes with hiyu dynamite and blow their enemies into the Dead Waters. He would grunt and snarl in his unintelligible Beaver, and finally break out: "I used believe you wise man; you think much, say little. But now I believe you hyas fool like all other white men. Way you fight, much chance is you lose young squaw-siche. Some day big chief find her, carry her away. Why not take he' in roaring air-devil and fly siah-siah south into the Bostonland?" (The States.) "She make you good squaw. She young and strong and mountain-born like you. She be mother of strong boy, of girl like herself."

Dorn could not explain to Luke that in the white man's code there were inhibitions against killing an enemy save as a last resort, and against taking a girl for the mere primitive reason of wanting her.

Then one afternoon when he returned home, old Luke again was waiting for him with news—more ominous than the news of the battle plane. Luke reported that Joe Yoroslaf and two other of the 'breeds were no longer at the Dead Waters camp or anywhere about Titan Pass.

Startled, Dorn thought: "They've pitched off somewhere, on some purpose. Soft-Shoe has side-stepped me; he's got some new scheme in progress against Aurore." He went into action. "Luke, we must find out where Yoroslaf is, what he's doing. We use on enemies same medicine they used on us: catch one of them and make him talk! You go up on mountain, spot look-out 'breed, keep eye on him. Bimeby come owl dusk I come up along you. We hog-tie 'breed; make believe we going to burn him alive!"

Old Luke went. But at sundown, when Dorn had finished some minor repairs on the Silver Hawk and was just ready to start for the mountain slope, Luke came skirling back across from the mainland.

"What happened?" Dorn asked him sharply. "Why you come back?"

Reaching into a hidden fold of his medicine robe, Luke brought out a leather bottle and handed it to Dorn. It was nearly empty. Dorn smellef of it. Rotgut houtchini—a particularly vile drink of characteristic odour. The Jumping-Salmong Thlinkets and Bella Coolas over on the coast made it from sour molasses and frozen potatoes, and distilled it through coils of the snaky algæ washed ashore; and then, as though it were not atrocious enough already, they tinctured it heavily with plug tobacco. Compared with it, the ordinary pink-eye and forty-rod and day-and-a-half of the "permit" smugglers were mellow, bottled sunshine.

Luke had taken things into his own hands; he explained: "I go up on mountain, begin dig around; make look like I hunt roots. Bimeby 'breed see me. He point gun, walk up, say, 'What the damn' hell you do here, oleman son-of-she-dog?' I say hunt medicine roots; say old squaw sick, bones go creak-creak, belly hurt, can't eat. Bimeby he see neck of bottle. He say, 'Two damns and a hell, friend, what that?' I make look like try hide bottle. He grab, take away, tilt up. Bottle go glook-glook-glook-. Bimeby conversation-water loosen his tongue. Bimeby I begin ask questions. Bimeby he talk like whiskey-jack."

Then Luke reported how Yoroslaf and Charlo and Narcisse had been set off barely forty miles south of Aurore's lake. Two days ago, that was. "Much chance is," old Luke concluded, remembering the difficult mountain trail, "that they not reached lake yet. But tomorrow . . ."

Dorn shuddered at the thought of that Fort Liard murderer coming upon Aurore on her island. For all the fight he had put up, here Aurore's enemies had closed in upon her till they were only a few miles away. He thought again of a hunting eagle circling in ever-narrowing spirals; of its inevitable swoop and strike.

Planning a counter-stroke, he gazed thoughtfully at old Luke. With knife or gelt-axe Luke could kill any 'breed at Titan Pass in open battle. In ambush, with rifle and automative he was a match for any three or four of the lot. He was old and wrinkled and leathery as if he had been hanged for a month; but he had lived cleanly. In the bush he was a flitting shadow, a pair of glittering eyes, a steady hand and trigger-finger, a shrewd old brain of deadly cunning.

Dorn said tersely: "Luke, you remember mountain meadow up above that lake, where foolish-bears come to pasture. You remember trail lead across that mesa? 'Breeds have to follow trail, cross mesa. No other south pass to lake. I wawa correct, huh?" And when old Luke nodded: "Now s'pose I take you in roaring air-devil up to her lake. S'pose you climb up to mesa, build ambush, guard trail. S'pose Yoroslaf and two 'breeds come hyaaking along. What happen, huh?"

Old Luke made three clicking sounds with his bony jaws, and his eyes glinted as though he was sighting down a rifle barrel.

"Good!" Dorn said grimly. "Then go make up pack. We get into the air quick!"

Paddling out to the Silver Hawk, he changed the oil in it, pumped the tanks full of gas, ran back to his tent, climbed into flying togs, and gave old Luke a greatcoat.

Out at the plane the Indian stoically clambered into the rear seat and submitted to pack-chute harness without grunt or quiver; but Dorn knew that Luke would rather "fight a grizzly with a pine bough" than go aloft in that roaring air-devil.

Taking off, Dorn circled for altitude till he was looking down on the snowy poll of old Titan Major; then straightening out, he lined away north, full-throttle, to beat Yoroslaf to the Lake of the Dawn.

One hundred miles from his goal he swung west in a great semi-circle to avoid passing over the 'breeds and giving them a dead-certain direction clue. Dorn remembered that first night when he had taken Aurore north and how difficult it had been to find her lake then, but it was not difficult now; her refuge had become his orientation point, and he could have flown to it without compass, by starlight.

Coming in out of the northwest, he looked out and down and far ahead and saw the moon-glistening waters of Aurores lake and the silver of the huge octopus glacier. From his lofty height of twelve thousand feet, he cut off the engine, for the night was very still in the mountains and the 'breeds could hear that powerful roar ten miles; and coasting over the peaks of the horse-shoe range and on down at a long, fifteen-mile diagonal, Dorn skimmed silently over Aurore's island and lit in the far southwest corner of the lake, where the old Carrier trail led up to Goat Mesa.

In the canvas canoe he took Luke ashore with pack and rifle; and then taxied back across the lake.

As he started up the path, a light suddenly flickered in the cabin and then burned steadily, and Dorn saw Aurore's figure shadowed against a window. She had heard his plane.

When he knocked at the door, Aurore flung it open and stood in front of him, clad in nightgown, a blanket wrapped about her and her billowy hair streaming from her shoulders.

She cried, at sight of him, "Jim, what's happened—you coming at night—so suddenly?"

Dorn stepped upon the threshold and took Aurore's hand, and denied the impulsive longing to take her into his arms. He was shocked, he was dismayed, by the realization that all his prearranged programme to hold himself aloof was impossible, was absurd, now when Aurore's hand was warm in his again.

Aurore was frightened and quivering and her fright recalled him. He had foreseen just this question of hers; he had reasoned that if he denied any trouble whatsoever she would know he was lying in order to shield her from some harrowing truth. He answered her: "No calamity's happened, Aurore. I've merely found out something you ought to know about, and I've got a few suggestions to make; you'll understand then why I didn't want to come during the day. But 'Its nothing at all to . . . why, you're trembling, Aurore!"

His casual voice completely deceived Aurore. No longer frightened now, it suddenly occurred to her how she was dressed. She flushed and said, "If you'll excuse me, Jim . . . a few minutes," and ran into her room.

Dorn closed the door against the chill night breeze, and his glance then went around the cabin. He marvelled: "Aurore can work wonders with four log walls, a roof, and a fireplace!" For all its bareness, the room had the cozy air of a woman's touch; he compared it with his own bleak, austere tent. The cabin was scented with odours of several wildflowers. Aurore had made birchrind vases lined with moss and fringed with maidenhair fern, and had filled them with blossoms—with avalanche lilies and dwarf roses, with gorgeous clusters of purple heather and snow anemones which she could have gathered only across on the mainland high above tree line.

Tired and hungry, and with a day's cartographing ahead of him, Dorn stirred the embers in the stove and stuck in fresh wood to cook breakfast and put on a pan of water for coffee. Busy with this while Aurore was dressing, he thought out just what to tell her. With those 'breeds stopped, her danger lay in one of the enemy airplanes discovering her. The cabin was snugly hidden. He himself that first morning had searched the island with powerful glasses and had failed to spot it. But chimney-smoke or her white canoe on the lake or Aurore herself upon the jutting boulder would be easily seen from the air. He had to guard against her exposing herself, and yet he must keep her from suspecting the truth.

With bacon and trout frying and the coffee simmering, he turned to the table to set it. It was then he noticed that the table was already prepared. That was innocent enough, quite like a practical little soul; but what caught and held Dorn's eyes, what struck him hard—her table was set for two.

Dorn's breath was like a gasp. He could not be mistaken; there were the two tin plates, two cups, two knives and forkes, and even two chairs drawn up in readiness. A thought stabbed him: "She was expecting someone. She didn't know I was to come this morning. Someone is coming here to her." He remembered those words he had spoken to Aurore that first morning when he brought her to this wilderness lake: "You came here to meet somebody; he evidently hasn't arrived yet"; and as he stood there staring down at the table set for two, it seemed to Dorn that that old jealous suspicion was proved now; and something cold and hard and dagger-sharp pierced him and turned in the wound.

Aurore came out of the room, fixing the big bow tie at her throat and pinning a vivid scarlet orchid on her breast. He did not look around at her or speak. She saw him standing there stock-still and silent, and she came up, puzzled and alarmed, and faced him. She cried:

"Jim! There is something the matter!"

Dorn said, "Yes." He pointed at the table and his words came jerkily. "That extra place is set for somebody. Who?"

Aurore glanced once where he pointed, and then back to him, bewildered for a moment. She gasped, "Oo-oh," as though she had been struck. Dorn saw the anger that swept through her—a sudden, flaming anger that scorched him, and passed in an instant; and then Aurore turned away from him and burst into tears.

It came to Dorn that he might have made some terrible mistake, and that he had wounded Aurore cruelly. Hesitantly he went up to her, but he could not touch her; and he could only grope for an explanation of her anger and tears, until Aurore sobbed out the explanation, defending herself by throwing away all pride.

(To be continued.)

EMBARRASSING MOMENTS

A Thought

BALM IN SORROW.

When the pulse is almost paralyzed by anxiety half an hour's repose will cheer the circulation, restore tranquility to the perturbed spirit, and dissipate those heavy clouds of ennui which sometimes threaten to eclipse the brightest minds and the best hearted. Child of woe, lay thy head on thy pillow, and bless me for directing thee to the true source of Lethe and most sovereign nepenthe for the sorrows of human life. —Dr. Kitchener.

What To-day Means To You

"SCORPIO"

If November 13th is your birthday, the best hours for you on this date are from noon to 3 p.m. and the danger periods are from 10 a.m. to 11:30 a.m. and from 5 p.m. to 7 p.m.

The astrological signs denote that not much of a practical nature can be accomplished on this date, as the conditions are adverse. There are also indicated health worries, and troubles about trivialities, all contributing to an unsettled mind, but which, after all is said and done, will not amount to a row of pins.

Children born on this November 13th will have very positive ideas and opinions, although somewhat diffident in expressing them. They will be fond of sports, attentive to their studies, kind and affectionate, and, as a rule, good natured. They, when older, will love with constancy and strength.

Your nature is a mercurial one. You are restless, unsettled and shifting. Traveling will always make a strong appeal to you, as it is difficult for you to stay for very long in any one place. You soon get tired of the same surroundings, of the same people, and of the same work. "A rolling stone" aptly describes you. Whether you gather moss or not will depend on your ability to seize the many opportunities that Destiny holds in store for you.

Yours is a character of strong passions, and you need to keep this side of your disposition under control, as otherwise it may be provocative of great trouble for you and others. You are led by your feelings and emotions rather than by reason. This frame of mind frequently leads you to forget the consequences of a given course of action. If a woman, you, more than others of your sex, are always making changes in your home, and if possible, changing the home itself. You need excitement to feed your spirits, and if it be not forthcoming in the ordinary march of events, you create it—often to the discomfort of those around you. If a man, a nomadic existence would make a strong appeal to you. You abhor conventional ways, and you are always seeking adventure. An early marriage would "bottle up" these feelings, but later on there would be the inevitable explosion, with its attendant misery. Of all work, sedentary labor is the least suited to one of your temperament.

(Copyright, 1930, The Bell Syn., Inc.)

Voice of the People

Letters to be printed in the Voice of the People column must be received at The Examiner Office on the day before it is desired to have them inserted.

ASSISTANT PRINCIPAL REPLIES

The Daily Examiner, City.

Dear Sir,—Since in Tuesday's edition of your paper I have been misrepresented both by misstatements and omissions, and since my loyalty to the best Empire that ever existed has been attacked by one I never was acquainted with and whose name I did not know until I saw it in your valuable paper, I deem it a duty to myself and family to make a brief reply.

In the first place I never said nor thought that "Poppy Day" was England's disgrace, nor did I say that I would not wear one of those if he paid me, nor yet that England got the poppy from China. My words have been twisted and added to until they would not be recognized.

I have been practically called a German or said to have a German name. I might not be any the worse if I were of German extraction, but my forefathers on my father's side came from Holland and on my mother's side from England and Ireland, and settled in New England before the American Revolution, during which they all fought for England, and losing their homes for their loyalty, came to Canada and settled along the Bay of Quinte.

In the Fenion Raid, my father and uncle volunteered to protect Canada and in the late war, 1914-18, as I told my (friend?) I volunteered on three occasions to go with the "One Hundred and Fifty-third, Wellington Battalion" which I helped to recruit, but my Colonel, the late J. J. Craig said that my place as a married man with a family was at home. In acting as recruiting officer, without expense to the public, I had to sacrifice college work, I was taking at the time, but I did not regret it as my country needed all the help it could get just then. My only living brother enlisted during the second year of the war, saw service in France, twice received wounds and stayed on duty until the war was over, and he was no longer needed.

My pedigree may not be as good as that of my accuser, but I do not believe that anyone who knows me will accuse me of being disloyal, certainly not my pupils or ex-pupils, into whose hearts I have faithfully tried to sow the seeds of patriotism.

I do not remember ever saying anything disparagingly of any returned men. They all hold a high place in my esteem for the work they accomplished overseas. If I have ever said anything I should not have said I humbly beg their forgiveness.

Very truly yours,

Assistant Public School Principal.

UNEMPLOMENT AND RELIEF

To The Editor of The Examiner,

Dear Sir,—There is one class of the community who is apt to be overlooked in the allocation of this work which is paid for by public funds and I refer to the elderly single men.

These men are under serious handicaps. They are automatically and on sight turned down at the factories and I know from experience that it is merely a waste of time and shoe leather to make the rounds. They are the last men to be taken on and the first to be laid off in slack times. They are the last to get help from various charitable organizations, but they too, have need of food and clothing.

It has often amused me, when things were good, and very much annoyed me, when things otherwise, to have some good people say, 'Oh, you needn't worry, you're not married.' They seem to think that in some mysterious way manna is sent down for our sustenance and that by waving a magic wand, some good fairy comes along and replenishes our wardrobe. In many cases too, these men have no relatives or friends who are willing or able to 'carry' them.

I am not sure how fair investigations are made by the authorities, but I think the elderly single men are entitled to perhaps as much consideration as quite young vigorous men who are married and without children—who are not keeping house and whose wives are working and earning wages.

Then, too, upon registration, no enquiry is made as to age and anyone examining the information given has no means of knowing whether the the man is 20 or 60, nor whether he has previously and for how long been in regular work, or whether he has had either seasonal or casual employment.

I trust, sir, that those in authority will look with a consideration on this class of men and endeavor to give assistance to them which is sorely needed, in some cases.

Yours truly,

Fifty-Five.

THE ST. LAWRENCE WATERWAY

Editor of Examiner,

Dear Sir,—Mr. G. W. Stephens' book has just come to hand and both publisher and author are surely to be congratulated. Mr. Stephens is not only a well-known Montrealer, but was administrator of the Saar Valley under the League of Nations during practically the whole time of its occupation by the Allies and is evidently a man of the first class.

To begin with it may be stated that the St. Lawrence Waterway up so far as Cornwall is wholly within Canadian territory. From that on up the St. Lawrence the great lakes and the rivers connecting them to Port Arthur a line is run as nearly as possible in the middle of each watercourse to show the International boundary. So that from Cornwall the whole way up the waterway Americans have the territorial right on the south side and Canadians on the north. But more than that.

By the Treaty of Washington 1871 between the U.S.A. and Canada the U.S.A. has "equal rights" on the whole watercourse for all purposes of trading. The canalized part of the waterway originally 14 feet is now twenty and will be deepened to twenty-five. But this at present canalized part is work done by and owned by in some places the Nations themselves as at the "Soo" where the U.S.A. and Canada have locks of their own on their own sides of the river St. Mary, connecting Lake Superior and Lake Huron.

The new Twenty-five Million Dollar tunnel at Windsor and the huge new bridge across the river there and elsewhere are all International affairs. The St. Lawrence Waterway ought to be of the same sort. Mr. Stephens hopes that people who are usually party mad and can see only their own political and personal interests (for that is all political fury is) will keep out of it and let the good work go on of one of the most stupendous undertakings in the world which can be paid by its water powers if some government, party, or clique, does not grab them up on pretence of patriotism or partisanship.

J. H. Burnham.

While working in a field at Alterzhagenmin, Wesphalia, recently, a woman found a ten-mark piece which her child had lost while playing with it 18 years ago.

CROSSWORD PUZZLE, No. 1826. (Copyright, 1930, by the Bell Syndicate, Inc.)

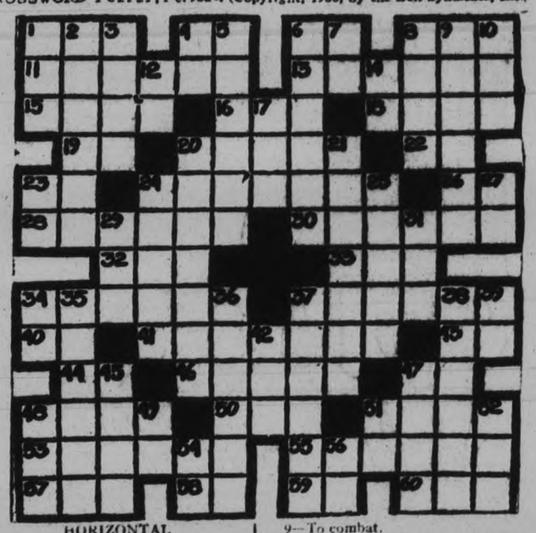

HORIZONTAL

1—Ocean.
4—Part of "to be."
6—Therefore.
8—Canine.
11—Calms.
13—Theatrical company.
15—Players in drama.
16—Part of shoe.
18—Back of neck.
19—Toward.
20—Portends.
22—Behold.
23—Pronoun.
24—Hopped about.
26—Symbol for Samarium.
28—Imbeciles.
30—Nations.
32—A rodent.
33—Prefix: three.
34—Resides.
37—Slumbers.
40—Conjunction.
41—Descendants of Shem.
43—French article.
44—Supposing that.
46—Floats in air.
47—Prefix: down.
48—To pack.
50—A number.
51—Russian river.
53—Menace.
55—To place near.
57—Still.
58—Exclamation.
59—Mother.
60—To fondle.

VERTICAL

1—Pouch.
2—Cheered.
3—In addition.
4—Alongside.
5—In law, to stop.
6—Guides.
7—Thus.
8—Double.
9—To combat.
10—Teamster's order: turn right.
12—By.
14—Upon.
17—Poem.
20—Combats.
21—Takes up residence.
23—Musical note.
24—Embers.
25—Ventures.
27—While.
29—Wrath.
31—Cravat.
34—To perform.
35—To squirm.
36—Even.
37—River.
38—To gratify.
39—Compass point.
42—Scotch for John.
45—Strong military post.
47—To let fall.
48—Boil on eye.
49—Pronoun.
51—Above.
52—To permit.
54—Associate of arts (abbr.).
56—A parent.

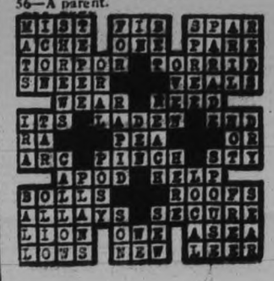

Coppers Provide Strength For Toronto List Advance

TO-DAY'S QUOTATIONS

SUPPLIED BY BIGGAR & CRAWFORD
Peterborough

(Quotations complete to 1:30)

Grain — New York — Mine — Canadian

Toronto Stocks.

	High.	Low.	Close
Abitibi	9¼	..	..
Con. Blake	8¼	..	..
Br. Am. Oil	15¼	15⅛	15
Bell Tel.	147½	147	147½
C. P. R.	43	42⅛	43
City Dairy	56½	56	56
Can. Oil	18	..	..
Can. Malt	13	12⅞	12⅞
Cockshutt	12½	..	..
Dist. Seagram	10	9⅞	9⅞
Deforest C.	9½	..	..
Can. Dry	39¾	..	..
Dom. Stores	15¼	14¾	15⅛
Ford	19¾	19⅛	19⅛
Can. Gyproc	13⅞	13½	12⅞
Con. Gas	184	..	..
Walk. G & V	6½	6⅜	6⅜
Int. Nickel	20	18⅞	19⅜
Int. Util. "B"	7	6⅞	7
Ind. Alcohol	3½	..	..
Imp. Oil	18	17⅞	18
Con. Smelt.	140½	134	140½
Laura S.	39	40	..
Mont. L. H and P.	55	..	..
McC. Frontenac	16½	15½	16½
Massey-Harris	16	15½	16
Page Hersey	79	78½	79
Power Corp.	51	50	51
Photo Eng.	18½	..	..
Int. Pete	14¾	13⅞	14¾
Std. Steel	8¼	..	..
Service Stations	33	33	33
Shawinigan	49½	..	..
Sup. Petro.	25¼	24	25¼
Std. Paving	15½	..	..
C. Vinegar	20	..	..
Waterloo	8	..	..
Weston's, Ltd.	30¾	..	..
Steel of Can.	41½	40¾	41½
Brazilian	26¾	26¼	26½

WHEAT

Chicago:—	May.	Dec.
Open	76½	72¼
Close	77¼	73⅝
Winnipeg:—	**May.**	**Dec.**
Open	70¼	65¼
Close	71⅛	66¼

Liverpool:—
Open—⅝ to 1 higher.
Close—¼ to ⅝ lower.
Due—¼ to ½ higher.

New York Stocks

	High.	Low.	Close
Alleghany Corp.	9	8⅛	8⅞
Allied Chem.	202	192¾	202
Amer. Can.	116	113	116
Amer. For. Power	40¼	37½	39⅞
Amer. Radiator	20⅛	18¼	20⅛
Amer. Smelters A	53½	50¾	53½
Amer. Roll. Mills.	33⅝	33⅛	33⅛
Amer. Tel. & Tel.	188½	184½	188½
Anaconda Copper.	39½	36⅞	39
Atchison.	193	191	192
Baldwin Loco.	23	21¾	22¾
Balt. & Ohio.	74	72	73¾
Bethlehem Steel	65	61½	64¼
Borden's.	67¼	66	67¼
Briggs	15½	14½	15½
Byers. A. M.	44¼	41½	44¼
Canada Dry	39⅞	38¾	39½
C. P. R.	42½	42⅜	42½
Chrysler.	16⅜	15½	16¼
Col. Gas	39¼	36¼	38¾
Col. Graph.	11¼	11	11¼
Commer. Solvents	16⅞	15⅞	16⅞
Cons. Gas	90½	86⅜	89⅞
Dupont	91	86¾	90¼
Elec. Bond-Share	46	43⅝	46
Erie.	27½	26⅜	26¾
Fox Films.	30¼	28¼	28¼
Freeport Texas	31¾	..	..
Gen. Asphalt.	30⅜	29¾	30¾
Gen. Electric.	49¼	46⅜	48½
Gen. Refractories	41¾	41⅜	41½
Gillette.	34⅝	32½	34
Goodyear Tire	43¼	41¼	43¼
Houston Oil.	40¼	36⅜	40
Hudson Motors	20⅜	19¼	20⅜
Int. Harvester	59¼	59⅝	59⅛
Int. Combustion	2⅛	..	..
Int. Nickle.	20¼	19⅜	19⅜
Int. Tel. & Tel.	28⅛	26½	28
Johns-Manville	68⅛	65¾	68⅛
Kennecott	31⅜	29¼	30⅜
Mack Truck	40⅜	40½	40¾
Mont. Ward	19	17¼	18½
Nash Motors	27¼	25½	27¼
Nat. Cash Register	31	30½	30⅜
N. Y. Central	133⅞	131¾	133⅞
North American	70½	65½	69
Pack. Motors	8¾	7⅞	8⅝
Paramount-Pub.	44¼	41¾	43⅝
Penns.	60⅝	58¾	60⅝
Pennick & Ford	38½	..	..
Pub. Service N. J.	75⅝	71¾	74½
Radio Corp.	15⅝	13	15
Radio K. Orph.	21⅜	20¼	21
Raybestos-Manhat.	20⅞	20⅜	20⅞
Simmons Bed Co.	13¾	13¼	13½
Sinclair Cons. Oil	13⅛	12⅜	13⅛
South. Pacific.	100	98⅜	100
South. Railway	64	62⅞	64
Standard Brands.	15⅛	14½	15
Std. Oil of N.Y.	25½	25¼	25½
Studebaker.	20⅞	19½	20¼
Stewart-Warner.	16¼	—	—
Texas Gulf.	50⅝	49½	50⅝
Texas Corp.	38	37⅝	38
Timken Roll. B.	47½	46¼	47¼
Union Carbide	61	57¼	59⅜
United Corp.	19½	18¼	19
U. S. Rubber.	13⅜	12⅞	13⅜
U. S. Steel.	145½	143⅛	144⅜
Vanadium Corp.	52¾	48¼	51¼
Warner Bros.	15⅞	14⅝	15½
Westinghouse	101⅞	98½	100¼
Willys-Overland	4 ⅛	—	—
Woolworth.	60½	56⅜	59⅝
Yellow Cab	10⅝	9¾	10⅛

TORONTO MINING

	Hig	Low	Close
Ajax	135-9	..	..
Amulet	35	30	34
Acme Gas & Oil.	29	27	28
C. Res.	275	250	250
Coast Copper	600	500	600
Dome	825	820	820
Falconbridge	138	135	138
Home Oil	220	..	..
Base Metals	135	..	..
Hollinger	575	..	..
Hudson Bay	475	425	475
Kirkland Lake	40	38	40
Lake Shore	2100	..	..
McIntyre	17½	..	..
Mining Corp.	96-100	..	..
Pend. Oreille.	61	..	..
Premier.	70	..	..
Sudbury Basin	70	57	70
Teck-Hughes	575	525	575
Vipond.	90	..	..
Ventures.	40	..	..
Waite-Ackerman	240b	..	..
Wright-Harg.	161	159	161

Scott Is Given Place In Taschereau Gov't

QUEBEC, Que., Nov 13. — Hon. Gordon Scott was named as a member of the Quebec Legislative Council for the seat of Wellington and also a minister without portfolio in the Cabinet of L. A. Taschereau, by an order in council to-day.

Premier Taschereau will himself act as Provincial Treasurer during the coming session of the Legislature, it was announced. Mr. Scott had been appointed to th Provincial Treasurership, but was defeated n a by-election in Huntingdon last week.

FINANCIAL NEWS AND BRIEFS

A SPECIAL SERVICE TO THE EXAMINER

At a time when a number of industrial corporations are finding it necessary to reduce or omit dividends, the Canadian banks have maintained their dividend and bonuses payments at the peak for all time. For a great many years the stockholders of these Canadian instiutions have been rewarded with an extra distribution in the closing months of each year and this action has already been taken for 1930 by four or five banking institutions and it is anticipated the others will declare extras equal to those paid in 1929 before the close of 1930. A new high mark for bonus distributors was set in 1929 by all classes of Canadian companies but in view of lower earnings for industrial corporations it is not to be expected that stockholders of such concerns will receive as liberal treatment as they did a year ago.

To-day is the 13th day of November and in itself recalls one of the worst collapses in the history of the stock markets on this day in 1929. A year ago all markets broke badly and liquidation poured into the market in a steady stream that carried security prices down drastically and the tide was only stemmed by extraordinary measures late that day when it was made known and order for 1,000,000 shares of Standard oil at 50 was in the market. Since that time the markets have had their ups and downs with the trend more or less consistently downward and a succession of new lows in recent weeks. Security prices for most issues to-day are selling at a level that permits of their outright purchase for the same amount of money required to carry them on margin in September, 1929, and the vast speculative holdings accumulated in the bull market of 1927, 1928 and the first nine months of 1929, have been pretty well liquidated. There have been rallies in more recent months but these have failed to turn the markets upward and have been followed by fresh outbursts of selling. Wednesday an increase in the price of copper metal changed the trend from downward to upward but early this morning the markets were acting none too favorably. The public that was paying fancy prices over a year ago is not very active in purchasing to-day at levels that represent a fraction of the highs of 1929. Earnings of Hunts, Limited, for the current year to date are reported to be in excess of the corresponding months of 1930, with the dollar value of sales up slightly in the same period. Total sales for the ten months to October 30, 1930, were valued at $939,480 compared with $931,930 for the first ten months of 1929, an increase of 81 per cent. October sales of $86,793, are down from $91,284 for October 1929 a drop of 4.92 per cent the total gain for the current year was experienced in the first six months with sales in July down 1.33 per cent, Aubust 3.71 and 5.17 per cent in September.

Doctor Up In Court For Firing At Negro

WINDSOR, Ont., Nov. 13. (CP)—Dr. R. H. Baker, Harrow, appeared before Magistrate H. A. Smith in Sandwich Police Court this morning on a charge of assaulting and attempting to wound Harry Smith, 30, colored, of Kingsville. He was remanded to Wednesday without pleading. Smith laid the charge with Provincial Police. It is alleged that Smith entered the doctor's property, which is next to the Miner sanctuary, wounded a goose with a shot gun and then attempted to catch the bird. Dr. Baker is said o have fired a gun several times into the air to scare the colored man away. Smith alleges the doctor attempted to shoot him.

MINING STOCKS RESPONDED TO IMPROVED FEELING IN METALS

General Opinion is That Whole Situation is in Good Condition For Distinct Movement.

Possible Copper Increase.

TORONTO, Nov. 13. (Special to Examiner.)—Mining stock prices responded to improved feeling in metal markets with more or less signifying recovery.

Though the extent of the advances is relatively unimportant general opinion is that the whole situation is in good condition for a distinct turn for the better. Lacl of markets for metal industry as the prevailing low prices and it is felt that possibility even high quotations for metals may provide the necessary stimulation for increased buying.

Some New York authorities feel that another increase of one half cent to 10½ cents per pound will be orderred for copper, while others are of the opinion that 11 cents may possibly be obtained in the near future. Copper cales for the week ending Wednesday for both domestic and foreign account totalled 75,000 tons. In early morning cables from abroad to-day it was estimated that 7,600,000 pounds were engaged for export at the new price of 10.30 cents Cif European base ports. Quotations on the London metal market showed even greater improvement. Higher priced gold stocks rallied to-day but are still somewhat below levels maintained for several months prior to the recent soft spell Dividend returns on some of the golds are now particularly attractive Dome at 8.10 returned 12.34 per cent, Hollinger at $5.65, 11.50 per cent: Teck Hughes at $5.30, 11.32 per cent; Sylvanite at $57.7 .01 per cent; Lake Shore at $20.70, 5.78 per cent (exclusive of bonuses); and McIntyre at $17.70, 5.65 per cent.

The index number of eleven gold stocks, according to the compilation of the Dominion Bureau of Statistic has declined from a high of 85.4 in 1929, shown in the first month of the year to an average of 57.7 in the week ended November 6, 1930. This level was the lowest in the past two years with three exceptions; months of November and December, 1929 and January, 1930, when the averages were 54.2, 54.3 and 57.4 respectively.

Since January, 1929, there has been a decline over 33 per cent in the index number. The first report to head office of Mining Corporation from the Ashley Garvey find in Bannockburn is considered satisfactory through it only covers one day's trenching effort. This work was done in the north exposure and the report intimates the vein is wider than was at first thought. Some high grade ore was found. Arrangements have been made for the bringing out of weekly reports, these being carried by Indian runner during the freeze up period.

Though no date has been officially set as yet it is understood Noranda directors will meet in about a fortnight to discuss the dividend due for payment around in the first of 1931.

Winnipeg Review

Special Service to The Examiner through the courtesy of E. J. Bawlf Company, Grain and Stock Brokers, of Toronto

The wheat market was a nervous, erratic affair yesterday the main feature being the local buying of Novemiber and December, while the offerings were light in these two months. Elevator companies were the chief buyers of these nearby months, but there was some export business drifting in from time to time, while at the same time there was a good shipping demand for cash wheat with mills also moderate buyers. The market was very steady at the start, but prices weakened around mid-session, sinking to 5-8 to 1 3-8 uhder the close Tuesday night, but these loses were all recovered the market advancing above the previous close. While there was a good demand for the cash wheat, offerings were somewhat more liberal, and spreads on one or two grades were fractionally better, but on others they were quarter to two cents off. Export sales were variously estimated at from 350,000 bushels to 1,250,000 bushels. There were reports that the Pool and others had withdrawn had all offers of wheat that is in East of the Lakes, while from Chicago came the report that Board would demand delivery of ten million bushels of December wheat, but the report did not state whether this demand was all in Chicago or scattered over the country. Liverpool closed 7-8 to 1 1-8 lower and Buenos Aires was 1 5-8 to 1 7-8 lower at mid-day. Winnipeg futures closed ½ higher to unchanged.

Coarse Grains.

Outside of a few odd lots of feed oats worked to Eastern Canada there was very little doing in the coarse grains. The futures were strong, but largely following the trend of wheat with no selling pressure in the pit. Oats closed ½ to ¾ higher, Barley 3-8 to ½ higher and Rye, 7-8 to 3-8 higher.

Flax.

This market was dull and featureless. A little buying of November against sales of May was in evidence, prices closed ¾ higher to ½ lower.

Liverpool due ½ to ¼ higher based on Winnipeg.

HON. A. TURGEO SINKING.

QUEBEC, Que., Nov. 13 (C.P.). — The physicians attending Hon. Adelard Turgeo, Speaker of the Quebec Legislative Council, announced him as slowly sinking at one o'clock this afternoon. They entertained grave doubts as to whether he would survive the day. Members of his family and his spiritual adviser were summoned to his bedside.

Saint John's Holds Practice At Oshawa

Peterborough hockey players had their first practice on ice last night when the St. John's club took eighteen junior players to Oshawa for a workout on artificial ice. Manager Bert Austin said that he was quite satisfied with the class the squad exhibited in their first go. Several of the lads skated as though they had been on blades all summer. Little hockey was indulged as the boys were told to skate in an effort to get their ice legs. Another practice will be held at Oshawa next week in preparation for the S.P.A. series.

REV. G. E. MORLEY MAIN SPEAKER

Thanksgiving Services and Fowl Supper Held By Mark Street United Church.

GOOD PROGRAM.

Rev. Geo. E. Morley of Dresden, Ont. well and favorably known in Peterborough as preacher and entertainer, was at his best both in the Sunday services and at the Monday night concert.

His morning sermon had for its text, "Oh give thanks unto the Lord, for He is good." Psalms 106:1, and in the evening his theme was "The Story of a Wedding" based on Matt. 25: 1-13. Special music was rendered by the choir with a solo by Mr. Charles Clarke and a selection by a mixed quartette in the morning and a solo by Mrs. G. Craig Bell and a selection by the male quartette in the evening.

On Monday evening the ladies of Mark Street served a chicken dinner to about 600 guests. The Coldsprings orchestra, under the leadership of Mr. Wilson, entertained the waiting guests in the church auditorium with excellent music.

The tables in the beautiful banqueting hall of the new church were tastefully decorated with marigolds and were filled with guests four times. The ladies of the church received many congratulations on the repast provided.

At 8:30 Rev. Mr. Morley, who is a professional elocutionist, was greeted by an audience that filled auditorium, gallery and narthex, with chairs in all the aisles. The numbers, with which he was very generous, were both humorous and dramatic and highly appreciated by the audience. He was assisted by Mrs. G. Craig Bell of Lakefield who rendered two very much appreciated solos and each time responded to the desire of the audience for an encore. Much appreciated numbers were also rendered by a mixed quartette composed of Mesdames Wand and Binks and Messrs Greenslade, Binks, Smith and Agnew. Mrs. W. A. Greenslade had charge of the music and presided at the organ at both the Sunday services and the Monday night concert. Rev. A. E. Tornley, the minister acted as chairman and after thanking all who had taken part in the program the concert was closed with the national anthem.

RANK AND FILE FOLLOWS LEAD

International Nickel and Noranda Two Outstanding Issues.

OIL SECTION FIRM.

TORONTO, Ont., Nov. 13. (C.P.)—Coppers were again the inspiration for the local market to-day. Another advance in price of domestic copper, New York provided the basis for speculative interest in shares of such large producers as International Nickel and Noranda.

With these two leaders pushing determinedly upward, the rank and file of stocks also looked better. Apart from the coppers the volume was not large; it was noticeable purchasers were more willing to take the initiative to-day.

Oils were slow but firm. Imperial was up approximately ½ point and International Petroleum recovered to 14, while B. A. oil was steady just above 15.

Practically all the utilities made fractional gain.

Brazilian was just short of 27. C.P.R. moved up to 42. Dominion Stores was stronger at 15, Ford of Canada held unchanged. Walkers softened again, off ¼ at 6¼.

Opening Prices.

AT WINNIPEG.

WINNIPEG, Man., Nov. 13.—(C.P.)—Wheat: Nov. unchanged at 66 1-8; Dec. 1-4 lower at 65 1-4 to 65 3-8, May 3-8 to 1-8 lower at 70 1-8 to 70 1-2. July 1-8 lower at 71 1-2.

Oats— Dec. unchanged at 27 1-4, May unchanged at 29 5-8. Barley, Nov. 1-8 lower at 22 5-8. Dec. 3-8 higher to 1-8 lower at 23 5-8 to 23 1-8. May 1-8 higher to unchanged at 28 5-8 to 28 1-2.

No Definite Date Set For Next Game

According to word received by Coach Legon of the P.C.I. rugby team the definite date for the first game of the Ontario playoffs will not be known until some time next week.

SELLING WAVE EASILY TAKEN EARLY TRADING

Copper Displays Conspicuous Strength Reflecting Advance in Red Metal Price.

TRADING MODERATE.

Prominent Issues Advance One to Seven Points in Early Afternoon.

NEW YORK, November 13 (C.P.). Share prices rallied for the third successive day in to-day's stock market—a phenomenon not witnessed in weeks—but the recovery was not continued until another flurry of selling had been absorbed in the morning.

The copper shares again displayed conspicuous strength, reflecting a further advance in the red metal price. These issues held firm during the morning, when numerous losses of 1 to 3 points were recorded elsewhere This decline was cancelled by early afternoon, however, and replaced by gains of 1 to 7 in prominent issues. Trading was moderately active.

American Smelting rose about 4 points, and issues advancing 2 to 3 included Kennecott, Calumet, and Arizona. Anaconda rose 1⅛. Cerro de Pasco was held back by reports of disturbances in its mines in Peru. Allied Chemical got back into the 200 class with a 5-point rise, and Norfolk and Western also returned to the blue chips class. Shares advancing 2 to 3 included Consolidated Gas, Dupont, American Tobacco B. American Power and Light Electric Power and Light, Woolworth, and St Louis South-Western. Union Pacific and Western Union advanced 7. American Telephone and Lowes fell off 3 points, then recovered. U S. Steel sold off a point, then rallied to show a remade gain.

Copper dealers reported sales at 10½ cents a pound, an increase of ¼ cent on top of yesterday's gain of ½. The Chambre Syndicate des Meteux Francais, which represents the French metallurgical interests, issued a complaint that United States producers were withholding copper to force prices up. It is said in copper trade circles, nevertheless, that a price of at least 14 cents would be viewed as reasonable here.

Call money was offered in the outside market as low as 1 per cent, while the official rate held at 2.

EXCELLENT MISSION REPORTS ARE READ

Large Attendance at W. M. S. Meeting of George Street United Church.

There was a splendid attendance at the November meeting of the Women's Missionary Society of George Street United Church yesterday afternoon in the Board Room of the Sunday School Hall.

The president Mrs. E. W. Coon occupied the chair and expressed her delight at the large attendance. The devotional exercises were in charge of Group H with Mrs. Stephens as leader. The scripture lesson was read by Miss Middleton and Mrs. J. Long led in prayer. Mrs. Coon thanked the members and church adherents for the very large thankoffering received on Sunday, Nov. 2 at the annual Women's Missionary Sunday Service.

Excellent reports of the missionary societies activities were given by the secretary, Mrs. W. H. Morton and the financial standing by the treasurer, Mrs. H. Dulmage. Mrs. P. Rutherford read a very interesting letter from Miss Marion Coon, missionary in China, expressing her hanks for the comforter and blankets sent to her.

Miss Might corresponding secretary read a number of letters of thanks for expressions of sympathy, during illness or bereavement.

Mrs. F. Mather convenor of the supply committee reported that the bale valued at $35 had been packed containing a fine assortment of new and second hand clothing.

A nominating committee, for the annual election of officers which will take place at the December meeting was appointed.

Mrs. Ford Turner delighted the audience with a beautiful Thanksgiving solo accompanied by Mrs. D. Howat.

Mrs. E. E. Harvey there took up the second chapter of the study book for the year, "Review of the Christmas work" being the theme of this chapter.

A number of readings on Armistice Day were given by Mrs. Coon, Mrs. J. E. Middleton and Mrs. J. C. Wood followed by prayer by Mrs. Coon, thanking our heavenly father for the peace we were enjoying and pleading that there might never be any more wars.

The meeting closed with prayer by Mrs. S. R. Armstrong.

IMPERIAL PARLEY

(Continued from Page 1)

On the wheat quota, decision has still to be reached, but the forecast is authoritatively made that this conference will not definitely decide either way. The inference is that the matter will go over to some future conference.

The heads of delegations met again this afternoon to discuss foreign policy, and at another meeting to-night they expect to clear up the remaining business in readiness for a final plenary session of the conference tomorrow.

Two Further Decisions

On the constitutional side two further decisions were reached. These were:—

(1)—The proceedings of the conference when published will contain a declaration that appointment of Governors-General in the Dominions is a matter between the King himself and the Government of the Dominion concerned, that the King in this matter will act on the advice of his Dominion Ministers and that formal advice will be tendered to His Majesty after informal consultation. The question of the channel of communication, the declaration will further state, is a matter concerning the King and the Dominion. The British Government, however, has let it be known that it is ready to help in any way.

There will also be a change in the form of appointment of Governors-General. At present, the Governor-General is formally appointed by the British Government, after consultation with the Dominion Government concerned. The appointment itself bears the seal of the British Minister. Under the conference declaration it will be recognized that the form of document which appoints a Governor-General and in which he gets his instructions, will be a matter for the King and the Dominion Government concerned.

(2)—A further decision affects the status of Dominion High Commissioners in London. They will now follow in precedence any British Ministers present, but will not go higher than immediately-following principal Secretaries of State.

CRIMINAL TRIALS

(Continued from page one.)

last winter. The action by the Department also resulted in charges against I. W. Solloway and Harvey Mills, of Solloway, Mills Company, and who on October 29 were fined $200,000 and $50,000 respectively.

Three other members of the various firms were also arrested, but were acquitted on similar charges on which the brokers were sentenced today.

Not With Criminal Intent.

In each case defence counsel claimed it was not with criminal intent that their clients had carried on their respective businesses in such a way that they were liable to arrest. They pointed out it was a common practice for firms to sell short, and because brokers had contracted to buy or sell a certain quantity of stock demanded by their customers and because they could not produce that certain stock they found they were breaking the law. The majority of them were men who were familiar with many of the problems with which they were faced and had only attempted to overcome the difficulties. Everett Bliston, K.C., pleading for Paterson and Campbell, claimed his clients had never attempted to conceal their actions, and had only adopted a method of financing purchases demanded by their clients. They were convicted, he said, of having done wrong without knowing it.

Must Protect Public

Mr. Justice Jeffrey said he felt the jury should not have found Paterson and Campbell guilty on the second count, but apparently they felt justified in their decision. Both men, he said, held responsible positions and placed in a position of trust by the public. The public had to be protected he said, and though he regretted at having to do so, he must sentence them to penitentiary.

H. H. Davis, K.C., told the court the assignment of Stobie, Forlong Company had been made fully for the benefit of its creditors, who now had in hand all Stobie's and Forlong's possessions. They were both now without wealth, he said, and had done everything to aid the creditors in benefitting to the greatest extent. Forlong, he said, took no part in the actual business and was even seldom in the office.

In passing sentence on these two, Mr. Justice Jeffrey said, while there may have been no criminal intent they had not carried on the brokerage business the way they should have. He realized Forlong's inactive part in the business and discriminated in the sentence.

FOREIGN EXCHANGE

NEW YORK, Nov. 13 (C.P.) — Prime mercantile paper 2¾ to 3 per cent.

Foreign exchange steady. Demand rates (Great Britain in dollars, others in cents: Great Britain 4.85 23-32; France, 3.92¾; Italy, 5.23¼; Germany, 23.81¼.

Canadian dollars at 3-32 of one per cent premium.

PANSIES IN NOVEMBER

W. Zeihr of 80 Victoria avenue has pansies blooming in his garden. They are tiny miniature specimens of the "thought" flowers, with little faces of purple and yellow. The first to appear in the spring in this garden, the pansies have had three bloomings this year and they are still pushing their friendly little faces above the ground.

DELEGATES APPOINTED FOR CONSERVATIVE CONVENTION

Regular Meeting Of St. John's W.A.

The November devotional and business meeting of St. John's W. A. was held on Tuesday.

Dr. Blagrave conducted the devotional exercises and spoke feelingly of the possibilities of W. A. workers, if the work is carried on in the right spirit—that of forgiveness and tolerance in all we do.

The minutes of the previous meeting were read and confirmed and the treasurer's report showed a favorable balance, but all pledges must be met by the end of the month; all other branches gave satisfactory reports.

The 1931 calendars are ready for distribution and will be delivered during the month.

The annual corporate Communion service will be held as usual on St. Andrew's Day at the early service, to which all W. A. members are invited. Collection for the Bishop's Emergency Fund.

The meeting closed with the member's prayer and Benediction, after which the refreshment committee headed by Mrs. Lemmings served a delightful tea.

LITTLE HEADWAY ON DISARMAMENT MADE AT GENEVA

No Conclusion on How to Limit Land War Material is Reached.

CONFUSED SESSION.

Russian Delegate Differs With Lord Cecil on British Resolution.

GENEVA, Switzerland, November 13 (C.P.). — The preparatory Disarmament Commission struggled through a confused session to-day without reaching any conclusion on the problem of how to limit land war material.

The sitting was adjourned in the midst of consideration of a British resolution which sought to summarise conflicting attitudes in the Commission and after a rather sharp exchange between Lord Cecil, the British delegate, and Maxim Litvinoff, the Russian one.

The Resolution.

The British resolution, the first two sections of which were adopted almost unanimously, read:

"The Commission (1 approves the principle that there should be the fullest possible interchange of information respecting armaments between parties to the proposed convention; (2) Records the desire of most of the members of the Commission to find some method which will provide for limitation of war material in a more precise manner than can be achieved by publicity alone; (3) Recognizes that a majority of the Commission are of the opinion that as to land war material, the most practical method of securing this more precise limitation is by budgetary limitation, that other members of the Commission are of the opinion that the most practical method is by direct limitation by specific enumeration and that a certain number would desire to see some combination of the two methods."

Voting Postponed.

Voting on the third section was postponed in order to give Lord Cecil time to adjust details to several suggestions.

The British spokesman said the purpose of his resolution was to determine exactly where the Commission stood so that its opinions might be transferred to the text of the draft convention.

REFUGEES FLEE TO CITY OF LIMA

LIMA, Peru, November 13 (C.P.). — Three hundred foreign refugees from the Andean mining fields, jammed like cattle into a three-car railroad train, reached here to-day from Malpaso, where two United States mining men were killed in a labor riot yesterday.

They came into a city whose transportation facilities were paralyzed by a general strike, bringing a vivid story of armed clashes in which at least a dozen workmen were killed and more than a score injured.

Martial Law Declared.

Reports reaching the capital today from the Departments of Junin and Lima, where martial law has been established, indicated that fifteen hundred miners, aroused by radical organizers, participated in an attack upon dwellings and shops at Malpaso, where the Americans, John W. Chapman of Celcago and E. L. Tripary were killed.

When the police attempted to disperse the rioters twelve workers were killed by gunfire.

British and United States refugees from the Cerro de Pasco area hustled into trains and were bound for Lima to-day. The police also were bringing by rail several of the agitators who are accused of fomenting the disorder.

Local Liberal-Conservative Association Holds Regular Meeting.

J. F. STRICKLAND SPEAKS.

At the regular meeting of the Women's Liberal-Conservative Association held yesterday afternoon in Hooper's Palm Rooms, delegates were selected from the different wards for the forthcoming Conservative convention to be held in Toronto in December. The ward captains decided to pass around the honors, and decided to send new representatives, who were chosen as follows: North Ward, Mrs. J. C. Wood; West Ward, Mrs. A. Kent; Centre Ward, Mrs. A. Stinson; East Ward, Mrs. A. A. Fowler; Claraday, Mrs. T. Johnston; South Ward, Mrs. L. H. Deyman.

The meeting was in charge of the president, Mrs. H. T. Fallis, who warmly welcomed the members and friends of the Association.

As this was the first meeting held since the general election, Mrs. Fallis referred to the great victory of the Conservative party, saying that congratulations were in order, both as to party and leaders. Mrs. Fallis remarked on the anxiety felt that the viewpoint of the Conservative party should be put to the fore at the Imperial Conference by the Hon. Mr. Bennett, who was not only living fully up to his pre-election promises but was fulfilling every expectation as a leader and was receiving the highest commendation, not only from his own party but also from the Opposition and from other countries.

The record of the Prime Minister was also stressed by J. F. Strickland, M.P.P., who addressed the ladies during their meeting. Mr. Strickland spoke of his leader as a man of his word and of dauntless courage, who is thinking of the best for Canada and her destiny as well as for Great Britain.

Speaking of the coming convention in Toronto, Mr. Strickland said that he had reserved two tables for delegates from this city and hoped to see a large number present. The convention will be held on December 2nd at the Royal York Hotel.

Unemployment Issue

Referring to the unemployment situation, Mr. Strickland hoped that the next six months would see great changes in this regard. This could not be accomplished overnight, but the Federal, Provincial and municipal governments were doing all in their power to help.

A. E. Peck, M.P., came in to address the meeting very briefly. He thanked the women workers for their help on July 28th and said that the women's excellent organization was responsible in a large measure for the victory. Heurged the society to continue the good work and to keep the old flag flying.

The secretary, Mrs. J. Cridland, gave a report of the June meeting held at the home of Mrs. J. F. Strickland, and Miss Marjorie Hatton reported on the finances of the Association.

Mrs. Fallis requested the members to send her suggestions during the next two weeks, as to plans for next year's program which the executive will arrange. She announced the annual meeting for the middle of January.

It was decided to send the secretary, Mrs. J. Cridland, to Toronto, to the convention, as a small token of recognition of her services to the organization.

MINERS DEBATE ON WAGE SCALE

Railwaymen Seek Minimum of $3 Daily With Guarantee of Work.

GENERAL TRUCE ENDED.

LONDON, Eng., Nov. 13. (AP)—Representatives of fully 1,000,000 mining and railway workmen met to-day with employers' delegates to debate projected changes in wage scales. The railway and mining men met separately.

The railway group was the first to get into action. The employers' side was presented by Sir Ralph Wedgwood, chairman of the general managers group, who cited figures claiming that decreased revenues required a downward revision of wages or an upward revision of working hours. Union representatives will answer with counter claims seeking minimum wages of about $3 daily with guaranteed work for craftsmen.

A general truce signed between the roads and their employees guaranteeing not to change wages ended at midnight last night making to-day's sessions necessary.

The rail negotiations apparently are being carried on harmoniously, but observers see a chance of disputes arising in the miners' meeting of which E. Shinwell, mines secretary, is chairman.

The owners have proposed a reduction in wages or longer hours at the same wages spread over the working week, whereas the miners' chiefs have been ordered to argue for wage increases.

FOR FIVE YEARS CENTRAL ONTARIO SOUGHT HIGHWAY

City Will Greatly Benefit by Construction of New Roadway.

DIVERT TOURIST TRAFFIC

Peterborough's Eye Will Now Be Turned More and More Towards Hastings.

Five years ago The Examiner was urging the construction of a highway east of Peterborough. To-day the work actually begun.

This observation is not intended as a reflection on the rate of progress with which the highway project was approached and finally undertaken. It is merely a recollection of the early stages of a propaganda campaign that is now beginning to materialize.

By way of recollection it may be pointed out that The Examiner at that time interviewed various men in the city and district, adducing their unanimous opinion that the means of communication through these counties should be immediately improved by roads comparable with the Toronto-Kingston highway. But there was a divergence of opinion as to the route of the improved modern road that was then contemplated.

Highway to Belleville

Peterborough's thought was of a highway to Belleville, and citizens of Stirling and Campbellford and Hastings contended that its course should be through their towns. But, the towns of Madoc and Marmora were demanding better connection with the lake shore, and as the Hon. J. R. Cooke was, and still is, a power in this part of the province, it was felt that eventually the highway reaching Peterborough would be through Madoc and Marmora.

About that time, the public became aware of the broader program of an Ottawa-Sarnia highway, paralleling and relieving the main provincial highway. Gradually, too, a feeling of satisfaction developed as plans issued for the construction of links between the lakeshore and the Ottawa-Sarnia highways. Examples of these roads are from Port Hope to Peterborough, from Trenton and Belleville to Marmora, Madoc and Tweed. Undoubtedly the Brighton to Campbellford road will be carried through Havelock.

Eastern Ontario may have fancied at times that it was being neglected in the apportionment of provincial monies for permanent roads, but in the last few years the people of this district have seen the general system of eastern roads emerging, and increasing mileage being completed at an encouraging rate.

To-day the hopes of five years ago have taken another long stride toward fulfilment, and although the highway will not be completed for three or four years, according to the expectation of T. P. Lancaster, M.P.P. of Havelock, the work is now under way.

Motoring Limit Extended

One of the results of this road building east of the city will be the turning of Peterborough's eyes more and more towards Hastings county and beyond that to Ottawa. The motoring limit will be extended beyond Norwood to Havelock, Marmora, Madoc, Tweed and smaller places beyond the Hastings boundary. And conversely all that district will find a new interest in Peterborough. Since the Port Hope and Lindsay highways were opened there has been easy communication with Lindsay and Orillia, Oshawa and Cobourg and Trenton. When this new road is finished relations will be established with the many communities in Hastings county, nearby neighbors from which we have been cut off because of inadequate motor roads. The advantage will be mutual.

Tourist Traffic Diverted

The tourist traffic which will eventually be diverted to the Ottawa-Sarnia highway will benefit all the towns through which it passes, and as the accommodation for automobiles improves and increases throughout Central Ontario the total of this traffic will obviously be greater than ever. As the largest city on the new highway Peterborough should share proportionately in the heavier traffic which will be attracted over the completed road, and the summer revenue from tourists should steadily increase.

Five years ago the ambitions of this city in its hope for an improved highway outlet to the east were largely local, but the provincial government has gradually unfolded and is now gradually developing a road that is provincial in its extension, with easy access not only east and west, but also, as now, south, to the present main highway across the province.

REMEMBRANCE IS SUBJECT OF TALK

Rev. P. Gatley Reynolds Speaks at Armistice Day Service in Madoc Anglican Church.

(Examiner Correspondence)

MADOC, Nov. 13.—Armistice Day service was held in the Church of St. John the Baptist, (Anglican) in Madoc at Evensong, Rev. P. Gatley Reynolds choosing as his theme, "Remembrance." The hymns chosen were "Lord of Heaven, and Earth and Ocean," "O King of Kings, Whose Reign of Old," "God Save Our Gracious King," and "Holy Father, Cheer Our Way." The first and last being used as Processional and Recessional respectively. The altar was decorated by carnations presented for the purpose by Mr. William Soo. Psalm 46 was read responsibely and Scripture readings were from the third Chapter of the Book of the Wisdom of Solomon and the 21st chapter of the Revelation of St. John the Divine. Armistice Day prayers and Thanksgivings were used.

Rev. Mr. Reynolds took as his text Exodus 12:26. "It shall come to pass, when your children shall say unto you, What mean ye by this service? That ye shall say . . . The story of the nations is a story of Remembrance. The Jewish Race remembered and understood, therefore it has survived three thousand years and more. Other nations might and did destroy and ruin, but were themselves destroyed and the Jews survived.

They remembered the Passover; remembered the stones on Jordan's banks; remembered the days of old; remembered the captivity of Babylon; remembered the rock from which they were hewn. This remembrance could never be in vain.

The war has passed and twelve years have passed away. To these at that time under twenty-one years of age, those memories are becoming dim and indistinct. Now, the Armistice Day services seem to be but a pageant. When they ask, What mean ye? What shall be our answer? Distance gives perspective. Those sixty thousand men who gave their lives were nearly all young men, who might have lived many years with growing hopes, of prosperous careers, with homes and wives and families. They were asked to believe that there were greater things than physical life, worse things than physical death. Something greater and mightier than one's self called, and they answered. They said by life and action, I am ready to die for God and Country, for the sake of peace. They went to war without hate, and died for love of country. These men were not saints, but ordinary men. In each there was a deep Divine faith, and they testify to a belief in ideals, and also witness to the truth that the kingdom of God is within you. Everyone who served in the war gave witness to the universal belief in better things. That revelation was the great victory of the war The bugles rang out "cease fire," and woe to those who disregard the order.

As we look back, can we remember—do we show it by our faith and our willingness to live for the good of the community? Have we that vision? Have we been striving for the better things?

The speaker then urged all to stand in that silence and remember: pick up the torch they let fall; Can we break faith with them! Let their sacrifice lead us on to greater heights keep ever before us that lofty resolution that possessed us during the war. Once more we shall stand in those two great minutes of silence—we feel the touch of the larger life, the tokens of their sacrifice; the touch of their spirit, and we strive to recapture the spirit of their heroism They seem to call to us and say, We, ordinary men, died for this faith, can you not live for it, and by it? A great faith is hidden away in ordinary men, love of God, brotherhood of men. To show true love by death is trying, for God and country which they died for.

YOU SAVE WHEN YOU SPEND AT EATON'S

YOU SAVE WHEN YOU SPEND AT EATON'S

Stupendous Purchase for our Chain

40 CARLOADS *of* **GOVERNMENT INSPECTED** *Prince Edward Island* **POTATOES**

GRADE 1

EVERY BAG TAGGED 90-lb. BAG 1.03

OUR SHARE OF THIS BIG PURCHASE ON SALE AT THIS EXCEPTIONAL LOW PRICE.

REDPATH or DOMINION GRANULATED SUGAR

ORDER EARLY! QUANTITY LIMITED 100-lb. BAG 4.89

PRIME SHORT CUT No End Waste RIB ROAST BEEF 19c lb.

CHOICE BUTT ROAST PORK From Young Canadian Pork 23c lb.

P. AND G. SOAP Rich, lasting suds—velvety thick—so helpful in loosening the embedded dirt—leaving the clothes spotless and fragrant. 10 Bars 33c

STORE HOURS: Daily: 9 a.m.—6 p.m. Closed Wed. 12.30 p.m. SATURDAY OPEN Until 9.30 p.m.

AYLMER GREEN LABEL TOMATO KETCHUP 12-oz. Bottle 16c

HAWES' FLOOR WAX Durable, Lasting Finish 1-lb. Tin 43c

KRAFT LOAF CHEESE For years the standard of good cheese lb. 32c

AYLMER

HOUSEHOLD BLEND TEA lb. 36c A delicious blend—fragrant and stimulating

PORK AND BEANS An ideal midday meal for the children 3 No. 2 Squat Tins 25c

DOMESTIC Shortening light, pure and economical—for all cooking purposes. 2-lb. Canister 32c

EXTRA SPECIAL TOMATOES CHOICE QUALITY LARGE TIN No. 2½ 10c

JEWEL Shortening 1-lb. Print 13c

WESTON'S ASSORTED SANDWICH BISCUITS lb. 24c ENGLISH QUALITY—A delicious assortment of the ever-popular sandwich variety

GILCHRIST'S VALENCIA FRUIT CAKE Always fresh and moist — waxine wrapped. Pound 19c

EXTRA SPECIAL Choice Quality No. 4 Sieve PEAS tender, sweet, juicy—the indispensable side dish to the perfect meal. No. 2 Size Tin 9c

CLASSIC CLEANSER Double-Action—Cleans and Cleans 3 Tins 21c

THESE ITEMS ON SALE FROM NOV. 14 - 20 PHONE 1700

EGGO CAKE MIXTURE READY MIXED—SIMPLY ADD WATER lb. Pkg. Assorted Flavors 23c

Kraft Tasty RELISH A delightful addition to any meal. Jar 19c

QUALITY and VALUE EATON GROCETERIA OPERATED BY T. EATON CO. QUALITY and VALUE

Manyflowers The Cold Cream SOAP 3 Bars 17c

COUGHS Apply over throat and chest—swallow small pieces of— VICKS VAPORUB Over 21 Million Jars Used Yearly

VETERAN TO GET MILITARY HONORS

Man who Died in Whitby was Buried in Lonely Cemetery Without Ceremony.

TO BE RE-INTERRED.

TORONTO Ont., Nov. 12 (CP)—That full military honors will be accorded the remains of Alfred Seago, Great War veteran who died at Whitby recently and was buried without ceremony in a lonely cemetery along the Whitby-Lindsay highway on Armistice Day was the information given out today by E. T. Scammell, Secretary of the Last Post Fund.

"Arrangements were made between our Toronto undertaker and another at Whitby" said Mr. Scammell, "but owing to unforeseen difficulties it was impossible to obtain either the services of a local clergyman or a representative body guard of soldiers to attend the funeral on Armistice Day.

"Upon hearing the details of the funeral to-day, Last Post officials immediately arranged to have the remains brought to Toronto and reinterred in Prospect Cemetery with military honors.

Armistice Day Is Observed In Apsley

APSLEY, Nov. 13. — (Examiner Correspondence).—Armistice Day was fittingly commemorated as in former years by a service held at the War Memorial, the Rev. C. A. G. Spence and Rev. W. H. Taylor, conducting the service.

The service opened with the hymn, "O God Our Help In Ages Past" followed by prayer and scriptural reading. Rev. Mr. Taylor offered a prayer and after singing of the hymn, "Nearer My God to Thee" the simple but impressive service concluded with a short address and the reading of the names inscribed on the monument by the Rev. C. A. G. Spence, benediction being pronounced by Rev. Mr. Taylor. A memorial wreath was placed on the Memorial on Sunday by members of the Women's Institutes.

MARIPOSA FARMER HAS BARN BURNED

Cause of Fire a Mystery—Threshing Had Just Been Completed That Day.

LINDSAY, Nov. 13. (Examiner Correspondence)—Another disastrous barn fire the seventh within a radius of twelve miles, occurred in Mariposa on Monday evening shortly after seven o'clock, when Irah Rodd lost two fine structures.

The cause of the fire is a mystery. The threshers were engaged on the farm during the day, and as the farm is unoccupied, there was no one about the property after threshing operations had ceased in the afternoon. Fortunately the grain had not been stored in the barns, but a quantity of hay and straw was consumed.

The brick residence is situated about one hundred feet from the barns and the neighbors succeeded in saving it, although sparks were blowing in its direction. Mr. Rodd's loss is estimated at $5,000. The two barns were constructed with steel roofing and were modern in every detail. Insurance was carried on both buildings.

The Netherlands now have 95 talkie theatres.

Ready---

as if by Magic

and Wonderfully Good

If Aladdin, by rubbing his magic lamp, conjured up some tempting repast, it couldn't be ready much sooner than you can prepare delicious pancakes with Aunt Jemima Pancake Flour.

"I'se in Town, Honey"

You simply stir this ready-mixed flour with equal quantities of milk or water and cook on a moderate fire. Presto! You have light, flavoury pancakes that just melt in your mouth.

Aunt Jemima's recipe was famous in the heyday of the Old South. Her flour that comes to you today is just what she used then, mixed in the same proportions so you get the same wonderful results.

Many other tasty things can be made with Aunt Jemima Pancake Flour...waffles, muffins or pancakes with jelly. Or, if you prefer the tang of buckwheat, it is just as easy to use Aunt Jemima *prepared* Buckwheat Flour. Keep both kinds of Aunt Jemima always in the pantry.

AUNT JEMIMA PANCAKE FLOUR

Product of the Quaker Mills, Peterborough and Saskatoon 1233

RADIO PROGRAM

THURSDAY'S FEATURES

6:00—Black and Gold Orchestra—CKGW-NBC.
6:45—Uncle Abe and David—WEAF.
7:00—Amos 'n' Andy—CKGW-NBC.
7:30—Rex Battle's Orchestra—CPRY.
7:30—Phil Cook—WJZ.
8:00—Canadian Eveready Hour—CKNC.
8:00—Fleischmann—CKGW-NBC.
8:00—B. A. Rolfe's Orchestra—WJZ.
8:30—Breay-Nash—CFRB.
9:00—Van Heusen program—CBS.
9:00—Neilson Hour—CFRB-CKNC.
9:00—Arco Party—CKGW-NBC.
9:30—Maxwell House Ensemble—WJZ.
10:00—Victor Herbert—CKGW-NBC.
10:00—CNRX and CNRT with C.N. chain.
10:00—R.C.A. hour—CKGW-NBC.
10:30—Fred Culley's Orchestra—CPRY.
11:00—Newscast—CFRB.
11:00—Richardson Orchestra—CKGW-NBC.
11:00—Slumber Music—WJZ.
11:00—Amos 'n' Andy—WJZ.
11:30—Cotton Club Orchestra—CKGW-NBC.
11:30—Florito's Orchestra—CFRB-CBS.
12:00—Pennsylvania Orch—WEAF.
12:00—B. A. Rolfe's Orchestra—WJZ.
12:00—St. Moritz Orchestra—WABC.
12:30—Organ, Ann Leaf—WABC.

FRIDAY'S FEATURES

6:45 a.m.—Tower Ex.—CKGW-NBC.
8:00—Quaker Man—CKGW-NBC.
8:15—Devotions—WGR-NBC.
8:30—Cheerio—CKGW-NBC.
8:30—Devotions—CFRB-CBS.
8:45—Dutch Girl—CFRB-CBS.
9:00—For Every One—CFRB-CBS.
9:00—Morning Melodies—WEAF.
9:30—Morning Moods—CFRB-CBS.
10:00—Libby Program—WJZ.
10:15—Organ—Al Carney—WJZ.
10:30—Betty Crocker—WGR-NBC.
10:45—Salon Orch.—CFRB-CBS.
11:00—Camay—CFRB-CBS.
11:00—Damrosch Mus.—CKGW-NBC.
11:15—Crisco—CFRB-CBS.
11:45—Ivory—CFRB-CBS.
12:00—Elgin Program—CKGW-NBC.
12:00—Manhattan Towers Or.—CBS.
12:10—Newscast—CFRB.
12:30—Columbia Revue—CBS.
12:30—Farm and Home Hour—WJZ.
1:00—Palais d'Or—CKGW-NBC.
1:00—Musical Aviators—CFRB-CBS.
2:00—Artists' Recital—CFRB-CBS.
3:00—Arts and Letters—CKGW-NBC
3:00—Columbia Orch.—CFRB-CBS.
3:30—Chicago Ser.—CKGW-NBC.
4:00—Curtis Institute—CFRB-CBS.
4:00—Radio Guild—CKGW-NBC.
4:45—Thirty-Min. Men—CFRB-CBS
5:00—Tetley Program—WJZ.
5:00—Opera Gems—CFRB-CBS.
5:10—Newscast—CFRB.
6:15—Black-Gold Or.—CKGW-NBC.
6:45—Literary Digest Topics—WJZ.
6:45—Unc. Abe and David—WEAF.
7:00—Amos 'n' Andy—CKGW-NBC.
7:30—Ev'geline Adams—CFRB-CBS.
7:30—Phil Cook—CKGW-NBC.
7:45—George and Blossom—CFRB.
8:00—Macdonald Consollers—CFRB.
8:00—Cities Serv. Or.—CKGW-NBC.
9:00—Clicquot Club Eskimos—WEAF
9:00—Interwoven Pair—CKGW-NBC
9:30—Eversharp Orch.—WEAF.
10:00—Can. Pacific Hour—CKGW.
10:00—The Radio Follies—CBS.
10:30—Under the Jolly Roger—WJZ.
10:30—R.K.O. Program—WEAF.
10:30—Wrigley Program—CBS.
11:00—Newscast—CFRB.
11:00—Lopez Orch.—CKGW-NBC.
11:00—Westinghouse Party—CKCL.
11:00—Slumber Music—WJZ.
11:00—Amos 'n' Andy—WJZ.
11:30—Romanelli's Or.—CFRB-CBS.
12:00 mid.—Wayne King's Or.—WEAF
12:00 mid.—Hal Kemp's Or.—WJZ.
12:30 a.m.—Cummins' Orch.—WJZ.
12:30 a.m.—Palais d'Or Or.—WEAF.
12:30 a.m.—Organ, Ann Leaf—WABC

C.W.L. APPOINTS COMMITTEE HEADS

Executive of Diocesan Council Meets in Lindsay on Saturday Last.

Convenors of various committees were appointed at the meeting of the executive of the Diocesan Council of the Catholic Women's League, held in Lindsay on Saturday, in charge of the president, Mrs. B. Law of this city.

The meeting took place at the home of Mrs. T. J. Spratt and was attended by the following members: Mrs. B. Law of Peterborough, Diocesan president; Miss Delphine Piggott of Downeyville, past president; Miss M. R. Baker of Lindsay, second vice president; Mrs. J. J. Walsh of Lindsay, third vice president; Mrs. M. Fitzsimmons of Lindsay, treasurer; Mrs. T. J. Spratt of Lindsay, corresponding secretary; Miss K. Twomey of Bobcaygeon, Mrs. Carroll of Kinmount and Miss K. Conway of Fenelon Falls, Councillors.

The year's work was outlined and the following convenors were appointed: Organization, Miss D. Piggott of Downeyville; Education, Mrs. George O'Sullivan of Campbellford; Social Service, Mrs. J. J. Walsh of Lindsay; Sisters of Service, Mrs. T. A. Walsh of Hastings; Magazine, Miss M. R. Baker of Lindsay; Juniors, Miss Norah Shevlin of Peterborough; Immigration, Mrs. J. J. Lynch of Peterborough; Child Welfare, Mrs. D. Crough of Ennismore; Girl Guides, Mrs. T. J. Spratt of Lindsay.

Thirteen ringers are now required when the full chime of bells in St. Paul's Cathedral, London, peal out as the bells weigh from 800 pounds for the treble, to 6,200 for the tenor

—In the last 12 months more than 60,000 people visited Robert Burns' cottage at Alloway, Scotland, an increase of 9,536 over the preceding twelve-month.

THE CANADIAN DEPARTMENT STORES LIMITED

TELEPHONE 3000 Leadership Won and Held by Right Goods, Right Prices, Right Methods and Reliability GEORGE ST., PETERBOROUGH

FRIDAY BARGAINS

"Merrisylk" for Lingerie, Yard 49c
Lustrous rayon and cotton material for lingerie and children's wear. 36 inches wide. Friday Bargain, yard ..... —Second Floor, C.D.S.

Hemstitched Linen Towels 29c
All-Linen Guest Towels in assorted stripes of green, gold, rose, blue, etc. Size 17 x 28 inches. Regularly 35c. Friday Bargain, each ..... —Second Floor, C.D.S.

Children's Nightgowns
REG. 39c
Friday, Each 25c
Yoke style, with long sleeves. Well made of snowy white, well napped flannelette. Sizes 4 and 6 years. —Third Floor, C.D.S.

Men's Work Mitts Pair 39c
Sturdy, warm Muleskin Mitts and Gloves, with wool and leather cuffs. Roomy sizes. Friday Bargain. —Main Floor, C.D.S.

Infants' Lawn Dresses
REG. 2.75
Friday, Each 98c
Clearance of fine Lawn Dresses. Yoke style, with dainty lace trim on skirt and sleeves. Sizes 6 months to 2 years. —Third Floor, C.D.S.

All Wool Polo Coating, reg. 1.75, Special 1.39
Heavy quality. Suitable for women's and children's warm coats. New shades of blue, green and sand. Yard ..... —Second Floor, C.D.S.

Girls' Bloomers 39c
Cosy fleece lined, elastic at waist and knee. Navy and pink. Sizes 8 to 14. Friday Bargain. —Second Floor, C.D.S.

CORSELETTES 3.49
Perfection garments in the new silhouette. Rayon patterned material, rayon bust sections. Inner abdominal belt. Sizes 34 to 44. Friday Bargain. —Second Floor, C.D.S.

Soap Special!
Supreme Soap .....6 bars 25c
Eaton's Banner Naptha .....9 bars 25c
—Main Floor, C.D.S.

MEN'S COTTON AND WOOL SWEATER COATS
Sizes 36 to 44, Reg. 1.33, Friday Bargain, Each 98c
Men's Shop, Main Floor C.D.S.

Special! Women's and Misses' Broadcloth COATS, Reg. 12.75, Friday Bargain, Each 9.95
A feature bargain for the thrifty shopper. A limited number of this season's Coats, featuring the new lines and lovely fur trimmings, will sell at this low price. All dark shades. Large sizes. Shop early for best selection. Each ..... —Third Floor, C.D.S.

Misses' Sport Blouses Friday Bargain 2.98
Smartly tailored Celanese Blouses in shades of eggshell, sand, flesh and white. Sleeveless style. Sizes 32 to 42. —Third Floor, C.D.S.

Rayon on Wool Hosiery Reg. 89c, Pair 69c
Warm Winter Hose, rayon well plated on fine wool. Fashioned to fit. Good ranges of shades and sizes. Friday Bargain. —Main Floor, C.D.S.

Women's Smart Winter Footwear, Friday 2.79
REG. 3.50 AND 3.95
A wonderful opportunity to save on good comfortable Shoes. Patent and kid, in Strap or Tie models, with low, medium or high heels. Sizes 3 to 7. See windows. Shop early. Pair ..... —Basement C.D.S.

Outstanding Friday Bargains for the Home!

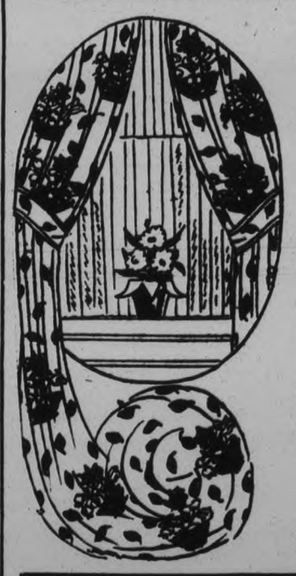

Odd Curtain Lengths *Special Clearance* **50c to $5**
Beautiful Curtain Nets, in 2½ to 5-yard lengths, clearing at ridiculously low prices. Ends long enough for one or two windows. Shop Friday and save. —2nd Floor, C.D.S., Hfgs. Bldg.

Brown Repp Curtains Each 98c
Made up ready to hang. Some with drapery hooks. Width 75 to 90 inches and finished length 50 inches. Friday Bargain. Limited quantity. —2nd Floor, C.D.S., Hfgs. Bldg.

Drapery Braid and Guimp
REG. 15c TO 30c
Yard 5c
Clearance of high-grade finishes, suitable for trimming curtains, cushions and table runners. Specially reduced to clear Friday. —2nd Floor, C.D.S., Hfgs. Bldg

Drapery Materials *Greatly Reduced! Friday Bargain—* **50c to $5**
Short ends, measuring from 2½ to 5 yards, in assorted materials, including Silks, Voiles, Madras, Brocades and Damask. Splendid showing of colors. Shop early. —2nd Floor, C.D.S., Hfgs. Bldg.

Celanese CURTAIN VOILE
PASTEL SHADES—REG. 1.35
Friday Bargain, Yard 98c
Soft materials that hang beautifully. Shades include blue, orchid, gold and apricot. Shop early Friday. —2nd Floor, C.D.S., Hfgs. Bldg.

CHINTZ OVERDRAPES Friday Bargain, Pair 98c
Only a limited number of pairs. Sample sets made in our workrooms. Patterns on brown, green, and black grounds. Special. —2nd Floor, C.D.S., Hfgs. Bldg.

Bathroom Lengths of Linoleum, Friday 2.98 to $7
Linoleums and Printed Oilcloths to clear at special prices. Lengths from 2 to 3 yards wide and 2 to 3½ yards long. Clean patterns in good colors. Friday Bargain. —3rd Floor, C.D.S., Hfgs. Bldg.

French Velour Couch Covers Special, Each 8.95
Very attractive Oriental designed Throwovers in well chosen color combinations. Full size. Suitable for chesterfield throws. Friday Bargain. —2nd Floor, C.D.S., Hfgs. Bldg

NEW TABLE LAMPS, Extra Value, Each 5.75
A special purchase of tall, bronze finished Lamps. Rich looking, modern designs, with very attractive parchment shades. See windows. Buy for Christmas. —Main Floor, Hdg. Bldg.

Double Mattress, Each 7.50
Ideal, well filled Mattress for sliding and drop side couches. Covered with good quality floral chintz. —3rd Floor, C.D.S., Hfgs. Bldg.

27 Pc. Tea Set *Reg. 2.95—* **2.39**
Only a limited quantity. Fine English Semi-Porcelain. Assorted colors and designs. —Main Floor, Hdg. Bldg.

CANADIAN DEPARTMENT STORES LIMITED

ONTARIO PRODUCTS TO BE DISPLAYED

Window Dressing Contest is Open to All Merchants of Peterborough.

In a recently inaugurated program sponsored by the Ontario Government and under the auspices of the Ontario Department of Agriculture an endeavour is being made to extend the demand in Ontario towns and cities for Ontario grown products.

By means of widespread publicity it is hoped to build a rapidly growing appreciation of the value to be had in our own Ontario farm products. It is strongly felt that the position of our farmers, our manufacturers and city workers can be largely bettered through greater buying co-operation.

A a new feature of this program, the Department of Agriculture, with the co-operation in Peterborough of His Worship Mayor Denne and the President of the Chamber of Commerce has planned a city retail merchants' window dressing competition featuring Ontario grown products. Prize money to the value of $50 to be raised by a committee of responsible citizens to look after the general details of the window dressing competition will augment the contribution of $50 by the Department.

There will be ten prizes. A first of $25, a second of $20, a third of $15, a fourth of $10 and six further prizes of $5 each. It is hoped that these prizes will provide sufficient inducement for retail grocers, butchers and fruit stores to enter in the competition. Contest regulations may be obtained from the Chamber of Commerce and entries may be forwarded to the offices of the Department of Agriculture, in this city.

Entries will close on the night of Wednesday, November 19th and windows are to be ready for judging not later than Saturday, November 22nd No entry fee is charged.

The displays may include fruit or vegetables, dairy products, eggs, honey, meat and poultry—all of Ontario origin.

Derry, Ireland, has started a campaign against watering buttermilk.

Don't neglect a COLD

DISTRESSING cold in chest or throat—that so often leads to something serious—generally responds to good old Musterole with the first application. Should be more effective if used *once every hour for five hours.*

This famous blend of oil of mustard, camphor, menthol and other helpful ingredients brings relief naturally. Musterole gets action because it is a scientific *"counter-irritant"*—not just a salve—it penetrates and stimulates blood circulation, helps to draw out infection and pain. Used by millions for 20 years. Recommended by doctors and nurses.

Keep Musterole handy—jars and tubes.

MUSTEROLE

BETTER THAN A MUSTARD PLASTER

A Product of C.G.E.

CONSIDER the importance of quality, when you buy lamps. Edison Mazda Lamps bring you the advantages of every improvement made in lamps since Edison's invention of 50 years ago. They give you soft glare-free light . . and *full value of the current consumed.* Buy them by the carton, at the price of ordinary lamps.

L-40

EDISON MAZDA
INSIDE FROSTED
LAMPS
A CANADIAN GENERAL ELECTRIC PRODUCT

METROPOLITAN STORES, LTD.
371 George Street, Peterborough

PETERBOROUGH HARDWARE CO., LTD.
368 George Street, Peterborough

GRANT & THORPE
418 George Street, Peterborough

KELLY'S

ARE NOW HANDLING AND CAN GIVE YOU THE UTMOST OF SATISFACTION IN

IMPERIAL OIL COMPANY'S HIGH-GRADE

FURNACE FUEL OIL

Fully Equipped to Give Whatever Service is Demanded.

—Also—

WELSH, POCAHONTAS, AND D. AND H. ANTHRACITE COAL, SOLVAY COKE, HARD AND SOFT WOOD.

PETERBORO FUEL & TRANSFER CO. Limited

134 AYLMER STREET • 'PHONE 270—848

Omemee

Mr. Stanley Pogue, of Peterborough, passed through town on Friday.

Mr. and Mrs. M. E. Cunningham, of Toronto, and Mr. and Mrs. Elford, of Oakwood, were visitors at the home of Mr. and Mrs. George Haggart during the week-end.

Mr. D. Deyell is visiting his sister, Mrs. Robertson, of Rochester.

Mr. Barnes, of Millbrook, took the services at the Anglican Church on Sunday.

The many friends of Rev. Mr. Weir will be pleased to learn that he is progressing favorably.

Mrs. Bradburn, Mrs. Shields, Mrs. Fallis and Mr. and Mrs. Arthur Stinson motored to Kingston for Thanksgiving where they were the guests of Mr. and Mrs. Bradburn.

Mr. and Mrs. Lamb and party were visitors to Bobcaygeon Sunday.

Mr. Samuel Wilson, of Fairmount, was a visitor in town on Sunday.

Misses Blanche and Carrie Stinson, of Oshawa, were visitors at the home of their parents for Thanksgiving.

Mr. Gordon Hayes, of the Bank of Toronto, Toronto, visited his parents over the week-end.

Mr. and Mrs. George Langdon, of Lindsay, visited the latter's parents on Monday.

Mr. and Mrs. Stanley Laidley and daughter were week-end visitors at the home of Mr. and Mrs. A. Laidley for Thanksgiving.

Miss Minnie McDonald, of Dunsford, was a visitor in town on Monday.

Reeve and Mrs. Southworth and daughter, Jean, were visitors at the home of Dr. and Mrs. Earle Sunday.

Mr. Robert Kingsboro, of Dunsford, was in town on Monday.

Mr. Joseph Poyser, of Cobourg, was home for Thanksgiving.

Mrs. Thomas Newman was a visitor to Lindsay on Wednesday.

Mrs. Hogg and son, of Toronto, were visitors at the home of Mr. and Mrs. George Hagarth on Monday.

Mr. Garnel, of Port Perry, visited at the home of Mr. F. G. Sandy.

Rev. Mr. and Mrs. Rowland and family, of Stirling, spent Thanksgiving day with the former's sister, Mrs. J. Eggleston.

Mrs. Musgrove, of Stirling, spent Thanksgiving day in town and attended the fowl supper at Trinity United Church.

Mr. E. McConnel, of Toronto, visited his mother, Mrs. Robert McConnel, over the week-end.

Miss Loraine Erwin, of Peterborough, visited her friend, Miss Frances McPherson, of town.

Mr. and Mrs. Wilbert Clemett, of Cobourg, visited at the home of Mr. and Mrs. F. Clemett.

Miss Timms, of Toronto, was the guest of her aunt, Mrs. Robert McConnel.

Mr. Wallace Marlowe, of Blackstock, visited friends in town Thanksgiving day.

Mr. and Mrs. John Magee, of Janetville, attended the fowl supper in First United Church.

Mr. Neil Henderson visited under the parental roof over the holiday.

Mr. Russel Brooks held a very successful shooting match west of town on Thanksgiving afternoon.

Preparations are being made for a laymen's banquet, to be held November 21, at Trinity United Church. Rev. Crossley Hunter, of Carleton Street United Church, Toronto, will be the speaker.

Mrs. (Dr.) Irvine and daughter, Wilda, and Mrs. Staples, of Lindsay, spent the holiday with Mr. and Mrs. William Earle.

Mr. Thurston, of Dunsford, visited at the home of Mr. and Mrs. George Werry.

Mrs. Jessie Rehill and son, Osborne, of Lindsay, visited at the home of Mr. and Mrs. William Rehill, Thanksgiving day.

Mr. and Mrs. F. W. Sucliffe, of Lindsay, attended the fowl supper at Trinity United Church.

Mr. Stanley Brien and Mr. J. Greer, of Pleasant Point, visited town on Monday.

Mr. and Mrs. Lawrence McGaughy were visitors at the home of Mr. and Mrs. Roy Windrim.

Reeve and Mrs. Ashmore and daughter, of North Emily, were in town on Monday.

Mr. and Mrs. Kennedy and sons, of Lindsay, visited at the home of Mr. and Mrs. M. D. Earle on Thanksgiving day.

Miss Ina Miller and Miss Jamieson, of Lindsay, attended the fowl supper at First United Church.

Mr. Clifford Brown, of the Bank of Toronto staff, Puslinch, was home for the holiday.

Mr. Taylor and Miss Taylor attended the fowl supper at Trinity United Church.

Miss Olive McQuade, of the Public School staff, Toronto, visited her sister, Mrs. R. Williamson.

Mr. and Mrs. Bibby, of Toronto, visited the latter's parents, Mr. and Mrs. D. Weir.

Mr. Samuel Rowland, of Toronto, is visiting his sister, Mrs. J. Eggleton.

Mr. H. Burgess and Mrs. Nurse were visitors to Peterborough during the week.

Mr. and Mrs. M. J. Winter and family, of Lindsay, were visitors in town on Monday.

Miss Agnes Clemett, of Toronto, visited at the home of her uncle Mr. Fred Clemett, over the holiday.

Mr. and Mrs. H. S. Johnson and Miss Gladys were visitors in town on Monday evening.

Mr. Horner Tripp, of Sunderland, visited his parents over Thanksgiving.

Mr. Harold Rea, of Toronto, visited at the home of his sister, Dr. and Mrs. McPhee.

Dr. Sharp and family, of Lindsay, attended at the fowl supper of Trinity United Church.

Mr. Charles Leggo, of Toronto, visited at the home of Mr. and Mrs. F. Clemett over the holiday.

Mrs. S. J. Mackey is visiting at her home town, Winchester.

Mr. and Mrs. George Barrie and son, of Toronto, visited at the home of the latter's mother, Mr. and Mrs. R. Carey.

Mr. P. Race and daughter Miss Lillie, visited Mr. Race of Lindsay.

Omemee dist notes—Take 2 . . . . .

Mrs. Fred Evans was a visitor to Peterborough on Thursday.

Miss E. Burgomaster entertained a number of friends on Wednesday evening.

Mrs. Sawyer has returned after a pleasant visit with her daughter, Mrs. McKee, of Peterborough.

Miss Hazel Thorn, teacher at Minden, was visiting at the home of her parents, Mr. and Mrs. William Thorn.

Miss Marjorie Adams, teacher at Orono, visited under the parental roof.

Miss Margaret Werry visited friends in Toronto last week.

Dr. McPhee was a business visitor to Toronto last week.

Mr. Arthur Parson, of Toronto, is visiting his sister, Miss Parsons.

Mr. and Mrs. H. McGinnes and family have moved to their new home in Peterborough.

Miss Carrie McQuade, of St. Hilda's College, Toronto, was home for the holiday.

Mr. and Mrs. Clue Holmes and party, of Toronto, visited at their summer home, Sandy Point, Omemee.

Mr. and Mrs. Leverne McKinley visited at the home of the latter's parents, Mr. and Mrs. F. Clemett.

Mr. and Mrs. Everett Jones, of West Hill, visited friends in town.

Mr. and Mrs. Albert Stinson, of Peterborough, visited friends in town.

Mr. and Mrs. P. Parsons, Mrs. William Rehill, Mrs. Fred Hart, attended the funeral of their aunt, the late Mrs. Sutton.

Mr. and Mrs. H. Elliott and Mr. and Mrs. Thurston, of Dunsford, visited at the home of their son, Mr. and Mrs. Cyril Elliott, on Sunday.

Mr. and Mrs. Fred Nugent and daughter Ethel and Miss Endicott attended the fowl supper of Trinity United Church.

Miss Marion Carey visited under the parental roof over the holiday.

Mr. Ed. Mitchell and daughter Emily of Lindsay, visited at the home of Mr. and Mrs. R. Bradley, on Sunday.

HAWES' Lemon Oil

FOR FINE FURNITURE PIANOS ETC

CLEANS— — —Removes that dull film.

BEAUTIFIES—Reveals the original beauty of the Wood.

POLISHES— —Imparts a radiant, lasting lustre.

BE SURE ITS HAWES'

FRASERVILLE.

Miss Ethel Waterman, R.N., of Peterborough and Dr. J. M. Waterman were guests of Mr. and Mrs. Williard Waterman on Sunday.

Mr. and Mrs. Kenneth Monerief and Miss Mildred Monerief were guests of Mr. and Mrs. W. A. Pritchard on Sunday and attended Cavanville Thanksgiving service on Sunday evening.

Mr. Jack White of Kincardine visited friends in the vicinity recently.

Mr. and Mrs. G. F. Clarke and Messrs. Finlay Clarke, Fred and Bruce Elliott attended Cavanville anniversary service Sunday evening.

Rev. Harold Lackey was the guest of his parents, Mr. and Mrs. James Lackey for Thanksgiving.

Mrs. Percy Monerief and Miss Mildred Monerief were guests of Mr. and Mrs. J. Johnston, Baillieboro, on Monday evening.

Miss Alita Moore of Peterborough spent the week-end and holiday at the home of her parents, Mr. and Mrs. J. Moore.

Those from Fraserville that attended Cavanville fowl supper on Monday evening were Mr. and Mrs. S. Todd, Mr. and Mrs. K. Monerief, Mr. and Mrs. S. Hogg, Mrs. J. A. Carl, Misses Pearl Carl, Evelyn McElroy, Alita Moore, Mary Atchison, Ida Ward, Messrs. Clifton Carl, Talbert Trotter, Harry Cunningham, Victor Colon and Raymond Atchison.

Russia sent agricultural experts from all parts of the Soviet Union to the German Eastern Fair at Koenigsberg, Germany, this year.

Tea must be fresh—SALADA is guaranteed to be fresh

"SALADA" TEA

'Fresh from the gardens'

AND NOW COMES THE THIRD GREAT NEW VICTOR RADIO ACHIEVEMENT!

which places Victor Radio and the Famous Victor Tone within reach of everyone!

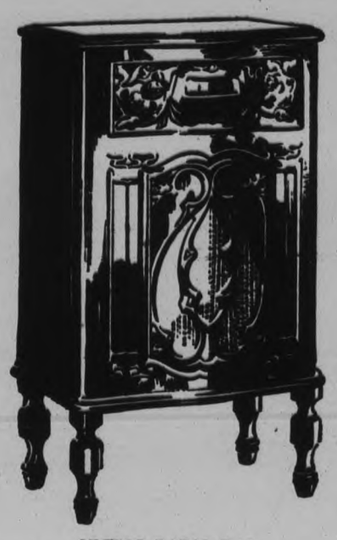

VICTOR RADIO R-15
$185.00
Complete with tubes.

Also
VICTOR RADIO HOME-RECORDING ELECTROLA RE-57
$397.50
VICTOR RADIO R-55
$247.50
Both complete with tubes

IMAGINE! *A Real* VICTOR RADIO FOR ONLY $185.00 COMPLETE WITH TUBES!

1. *SCREEN GRID!*
2. *COMPLETELY NEW 4-CIRCUIT TUNED RADIO FREQUENCY!*
3. *VICTOR TONE-AT A PRICE NEVER BEFORE POSSIBLE!*

WITH the two greatest successes of the present radio season already achieved . . . already acclaimed . . . Victor Dealers now announce their *third* big piece of radio news — a new Victor Radio so inexpensive that anyone can own it . . . afford it!

Victor has constructed this third sensational marvel to its own highest standards . . . designed to meet your most critical demands. Screen-grid operation . . . four circuits . . . new and improved speaker . . . and the resulting *Victor Tone* are all offered to you for the first time at the unheard of price of $185, complete with tubes — ready to play.

The cabinet . . . so different, you must see it to realize *all* its advantages. Small . . . compact . . . light and easily moved about . . . exquisitely designed and handsomely finished . . . true Victor beauty in every line.

The new, inexpensive model, Victor's third big triumph of the new season, is protected by the famous Victor trademark — "His Master's Voice" — your greatest assurance of permanent satisfaction.

See your nearest Victor dealer today. He will arrange to deliver Victor Radio R-15 . . . or any other new Victor model . . . on convenient terms.

The "R. Fifteen"
Victor Radio

VICTOR TALKING MACHINE COMPANY OF CANADA LIMITED—MONTREAL

RE-69

NOW ON DISPLAY AT ALL VICTOR DEALERS

ANDREE FILMS ARE DEVELOPED

Negatives Show Balloon on Ice After Forced Landing

DIARY IS BLURRED.

STOCKHOLM, Sweden, Nov. 13 —(CP) Much of the diary written by members of the Andree polar balloon expedition in 1897 has been obliterated by time and weather since they died but the men left behind them twenty undeveloped films which supply some of the gaps in the story of their tragic end.

Dagblad to-day said that Professor Hertberg had developed 20 films found in among the expedition remains. A number of negatives showed the balloon after its forced landing on the ice, which appears to have been caused by loss of gas and ice on the envelope.

Another photograph shows Andree standing beside the carcass of a Polar bear he killed. Others show episodes in the march over the ice, and one is of the camp on Avitvoen which was the island of their death.

Fenella

Mr. and Mrs. Elmer Lonsberry, Grafton, were recent guests of Mr. and Mrs. Carl McNaught.

Mrs. Brigendon, Mr. and Mrs. J. Blackman and small daughter, Diane, of Toronto, were guests of Mr. and Mrs. Frank George and other friends for Thanksgiving.

Mr. and Mrs. O.T. Nichols of Toronto visited Mrs. Nichols parents, Mr. and Mrs. F. J. Slade, for Thanksgiving.

Mr. and Mrs. James McQueen, daughter, and son-in-law, Mr. and Mrs. W. Reedor, of Toronto, were week-end guests of Mrs. McQueen's sister, Mrs. C. W. Macklin.

Mr. and Mrs. Fred Falling and daughter, Donna, attended anniversary services in Cold Springs United Church on Sunday morning, Mrs. Fallings' mother, Mrs. J. Jibb, accompanied her daughter home for a few days.

Mr. and Mrs. W. T. Clayton, Mrs. Emma Scott and Miss Margaret Scott, of Toronto, were week-end guests of Mr. and Mrs. J. H. Mouncey.

Miss Ruby Jennell of Toronto, who has been visiting her sister, Mrs. Frank George, returned home on Monday.

Mr. and Mrs. R. Baptist, Miss Janet Baptist and Melville Baptist of Cobourg and Mr. and Mrs. Walter Leach of Baltimore, were recent guests of Mr. and Mrs. Saul Leach.

Mr. and Mrs. James Curtis and small daughter, Norma, and Mr. and Mrs. Cephas Brisbin, attended anniversary services at Cold Springs on Sunday.

Norham

NORHAM, Nov. 13. (Examiner Correspondence.) — At the monthly meeting of the Young People's Class held at the home of Miss Edna Evans on Wednesday, it was decided to change the name of the class to "The Sunshine Club" with the motto, "Keep Smiling." The class song will be, "Let a Little Sunshine in."

Miss Dora Palmateer, leader of group I. had charge of the devotional period, when Mrs. Clare gave a short talk on "The Four Pillars of the Christian Life."

Gordon Mitchell, president of the Class, conducted the business meeting, when the treasurer, Hayden Newman reported the financial returns from the recent Hallowe'en social.

Several new members were received into the class. Frank Muggridge was chairman for the program which consisted of an instrumental selection by Miss Edna Evans; reading, Will Hatcher, reading, "A Radio Mix-up" Miss Eva Clysdale. An exhibition of Mesmerism was also given.

Blair Huycke took charge for the social hour, when a contest was enjoyed and lunch served. A vote of thanks was extended to Mr. and Mrs. Evans and Miss Edna Evans for their kind hospitality.

Cavan

Mr. and Mrs. Bert Foster and Miss Ruth, of Midland, visited Mr. and Mrs. Edgar Fallis on Sunday.

Mr. Will Ford, Lynal Ford and Mr. and Mrs. Duncan Sharpe, of Toronto, were week-end guests of Mr. and Mrs. Lloyd Sutton.

Mr. and Mrs. Edgar Fallis, of Cavan, and Mr. and Mrs. Richard Vance, of Bethany, motored to Wooler and attended the street opening and banquet on Thursday.

Miss Preston, of Peterborough, visited her sister, Mrs. Charlie Smith, for the holiday week-end.

Miss McKim spent the week-end at her home in Inglewood.

Mr. and Mrs. Robert Hooton, of Fairmount, were guests of Mr. and Mrs. James Douglas on Sunday.

Mr. Fred. Byers, of Toronto, spent the holiday week-end with his parents, Mr. and Mrs. A. Byers.

Miss Gwen Hunter, of Toronto, was the week-end guest of her parents, Mr. and Mrs. D. J. Hunter.

Miss Irene Howson, of Toronto, spent the holiday week-end with friends in Cavan.

Mr. Gerald Staples and Miss Norma Staples motored from Toronto on Saturday afternoon and spent the holiday week-end with their parents, Mr. and Mrs. F. M. Staples.

Miss Alma Perrin, of Toronto, spent the holiday week-end at her home in Cavan.

Mr. Fred. Swain, of Toronto, spent the holiday week-end with his parents, Mr. and Mrs. J. C. Swain.

Mr. Bert Wittles, Miss Gladys Wittles and their mother, Mrs. Whittles, of Montreal, were week-end guests of Mr. and Mrs. William Pudsy.

Mrs. Perry, of Peterborough, is the guest of Mrs. I. Keegan.

Mr. and Mrs. Melville Johnson, of Springville, visited Mrs. Ida Keegan on Sunday.

Messrs. T. and O. Staples, of Manvers, visited Mr. and Mrs. F. Staples on Sunday.

Mr. John Steele, of Millbrook, visited Mr. and Mrs. James Paul on Sunday.

Mr. and Mrs. Ross Browne, of Toronto, spent the holiday week-end with her parents, Mr. and Mrs. J. W. Perrin.

Mr. Osborne Staples, of Toronto, spent the week-end with his parents, Mr. and Mrs. R. S. Staples.

Mr. and Mrs. B. F. Carley and Mrs. Howson and daughter, Miss Muriel, motored from Toronto on Monday and visited friends and attended the Cavan fowl supper.

Mr. and Mrs. Allen Irvine, of Janetville, visited Mr. and Mrs. R. Matchett on Sunday.

Mr. and Mrs. D. Armstrong, of Toronto, and Mr. and Mrs. J. Gainor, of Baillieboro, visited Mr. and Mrs. R. Matchett on Sunday.

Miss Bertha McNeil, of Brockville, spent the holiday week-end with relatives in Cavan, making the journey by motor.

Mrs. L. Giddon, Miss Jessie Hancock and Miss Myrtle Buck, of Toronto, were guests of Mr. and Mrs. Edgar Fallis on Sunday.

Col. and Mrs. Earchman and Messrs. Donald Fallis and Louis Hutchison motored from Trenton and spent the week-end guests of Mr. and Mrs. Edgar Fallis.

Miss Elinor Fallis, of Peterborough, spent the holiday week-end at her home in Cavan.

Mr. Lloyd Sutton had nine sheep killed recently by dogs. Another sheep cannot be found and was doubtless chased by the dogs and died.

Mr. and Mrs. Ackerman and family of Hamilton, were week-end guests of the latter's sister, Mrs. J. H. Snider.

Mr. and Mrs. Wood, of Burlington, were week-end guests of their daughter, Mrs. W. Seymour, and Mr. Seymour.

Mrs. Eggleson, of Coldsprings, is the guest of her sister, Mrs. M. Nill.

Mr. and Mrs. Will White and sons were guests of Mr. and Mrs. R. Matchett at dinner on Sunday.

Mr. Oakley Carley, of Toronto, attended Cavan fowl supper on Thanksgiving evening.

The New Sparton

Screen-Grid Radio are here

TWO MODELS—JUNIOR MINIATURE AND CONSOLE

Junior Miniature No. 410. Screen-grid Dynamic Speaker, Walnut Cabinet. Priced at **$105.00**

Console No. 420. Screen-Grid, Dynamic Speaker, Walnut Cabinet. Priced at **$159.00**

Be sure to see and hear these two new Sparton models.

The Watson Tire and Radio Supply Comp'y

446 GEORGE ST. OPEN EVENINGS

Roseneath

Mrs. Orrie Varcoe has returned home after a visit with her daughter, Mrs. Comfort at Hamilton.

Mr. and Mrs. Maxie Herrington and daughter Joyce of Toronto spent the holiday with his parents, Mr. and Mrs. George Herrington and his sister, Mrs. James Gray.

Miss Ruby Jewell has returned to her home in Toronto after a visit with friends here and with her sister, Mrs. Andrew Brown.

Mrs. George Thomas and daughters Pearl and Lillian of Peterborough were holiday visitors with friends in the village and with her parents, Mr. and Mrs. Stephen Herrington.

Mr. George Turner of Peterborough spent Thanksgiving with his mother, Mrs. Lily Turner.

Mr. and Mrs. W. Curtis and daughter Elva of Fenella were Sunday visitors of Mrs. Eliza Sandercock and family.

Mrs. V. Brisbin and family of Harwood spent Sunday with Mr. and Mrs. Leonard Brisbin.

Mr. and Mrs. William Arnold of Cobourg attended service in the United Church here on Sunday evening.

Dr. and Mrs. Bradley and sons, Ralph and Bruce, of Wellington, were Thanksgiving visitors with Mr. and Mrs. John A. Nichol.

Mr. and Mrs. Keith Halstead and family, of Bewdley, Mr. and Mrs. Delbert Adams and family of Fenella spent Sunday with Mrs. Eliza Milne and her brother, Mr. R. A. Nichol.

Mr. B. Penhale and sister, Violet of Toronto were guests of Mr. and Mrs. Leslie Sherwin for Thanksgiving.

Miss E. Greenley of Warkworth has ben visiting with her sister, Mrs. Harold George.

Miss Jean Mouncey returned to Peterborough after spending Thanksgiving with her parents, Mr. and Mrs. Archie Mouncey.

Mr. Burton Roberts of Kingston and Mr. Lewis Roberts, Port Hope spent their holidays with their parents, Mr. and Mrs. W. Roberts.

Mr. and Mrs. William Sandercock of Bowmanton were visitors with friends in the village on Sunday.

Misses Kathleen and Helen Barrie spent Thanksgiving holidays with their parents, Mr. and Mrs. Barrie, Birdsalls.

Mr. Wilfredl Davey was home from Kinmount for Thanksgiving.

Mr. J. Hallett, manager of the Royal Bank, spent Thanksgiving out of town.

Dr. and Mrs. Clealand of Cobourg were recent guests of Dr. and Mrs. Ryan.

Many strangers from far and near attended services here Sunday morning and evening.

Mr. Lobb and his men are progressing wonderfully well in the building of a barn for Mr. John Baxter and expects to have it raised this week.

Mrs. L. Nixon is visiting friends in Toronto.

Mr. Jim McHendry of Mimico spent the holiday with his uncle, Mr. John Murphy.

At the instigation of the Town Planning Committee Lewes, England has prohibited the opening of additional gasoline service stations for 25 years.

Greenwich, England, has a battle over Sunday dog racing.

ODDFELLOWS HONOR GRAND PATRIARCH

Society Jewels Presented to W. F. Green and Art Ringer For Work Done.

The members of Hiawatha Encampment No. 66 attended in large numbers at their headquarters last evening in the Oddfellows Hall to honor Grand Patriarch Moore of Midland, who paid his first official visit to the city. The event was made more auspicious by the Grand Patriarch presenting a jewel each to Past District Deputy Patriarchs W. F. Green and Art Ringer as tokens of appreciation for the great work which these two members had done during their terms of office as District Deputies of District No. 19, of which Hiawatha Encampment is part of. P.D.D. Patriarch J. W. Butcher was unable to be present to receive his jewel at this time. The Grand Patriarch in presenting the jewels on behalf of Hiawatha Encampment, said it was a proud moment for him to officiate on such an occasion and reminded those present of the past records of recipients and the good work they had accomplished during their terms of office.

A large class of candidates from the local lodges of the Independent Order of Odd Fellows were admitted to membership during the evening, the degree staff, under the able direction of P.D.D. Patriarch R. R. Ford, were showered with congratulations on their efficiency in the work of the Order, by both the Grand Patriarch and the many visitors who witnessed this work. During the course of the evening a committee of ladies prepared a sumptuous banquet for which a large number of geese had laid down their lives. The Grand Patriarch's address to the members after the banquet was one which will be long remembered as one of inspiration and optimism.

After three lusty cheers the National Anthem brought to a close an evening which will go down in the local Odd Fellows records as one of the most successful in the history of Hiawatha Encampment.

HASTINGS

Mr. Paul Bailey, of Montreal, spent the week-end at the home of his parents, Mr. and Mrs. A. N. Bailey.

Miss Irene Goughty is spending a few days with friends in Waterloo.

The many friends of Mr. F. G. Runnels will be pleased to know he has returned from Nicholls Hospital, Peterborough.

Mr. and Mrs. A. N. Scriver spent Monday with friends in Lakefield.

Miss Etta Marasett spent the week-end the guest of friends in Peterborough.

Mr. N. W. McCullough, of Kitchener, was a business visitor in town last week.

Mr. and Mrs. W. A. Lavoie spent the week-end in Peterborough the guests of Mr. and Mrs. L. A. Lavoie.

Miss Emma Hubbs, of Toronto, spent the holiday at the home of her mother, Mrs. F. S. Hubbs.

Mr. Wilburn Jones and sisters, Misses Arcelia and Dorothy, of Waterloo, were holiday guests at the home of Mr. and Mrs. C. P. Doughty.

Mr. Gerrard Bailey, of Montreal, spent the week-end at the home of his parents, Mr. and Mrs. A. N. Bailey.

Mr. Pat Barry, of Toronto, is a guest at the home of his sister, Miss Mary Barry.

Mr. and Mrs. E. Radford spent Saturday with friends in Peterborough.

Mr. N. L. Martin, of Toronto, was aweek-end guest at the home of Mrs. F. S. Hubbs.

Mr. Wm. E. Doughty, of Toronto, spent the holiday at the home of his parents, Mr. and Mrs. C. P. Doughty.

Mr. Leo English spent the holiday week-end at the home of his parents in Peterborough.

Mr. and Mrs. John Kelly, of Trenton, spent the week-end at the home of the latter's parents, Mr. and Mrs. John Noonan.

Mr. and Mrs. Fred. Scriver and family, of Buffalo, are guests at the home of Mrs. Scriver's parents, Mr. and Mrs. Iden Bond.

Mr. Allan Hubbs, of Toronto, spent the week-end at the home of his mother, Mrs. F. S. Hubbs.

Mr. and Mrs. Walker, of Kingston, spent the holiday at the home of Mr. and Mrs. Iden Bond.

Mr. Roy Johnson, of Caledon, was a holiday guest at the home of his parents, Mr. and Mrs. R. Johnson.

Mr. and Mrs. N. McKelvie spent Monday with friends in Lakefield.

Mr. and Mrs. Hardgrove, of Rittman, Ohio, are guests at the home of the latter's parents, Mr. and Mrs. Iden Bond.

Miss Rose Somerscale was a visitor with friends in Peterborough on Saturday.

Mr. and Mrs. C. Johnson, of Toronto, were holiday guests at the home of the latter's parents, Mr. and Mrs. H. Dodd.

Mrs. E. McMullen returned home on Monday after a pleasant visit with friends in Peterborough.

The ladies of St. Andrew's Presbyterian Church held a very successful sale of home cooking and fancy work in Lynch's hall on Saturday afternoon.

REDUCED FARES TO TORONTO ROYAL WINTER FAIR

NOVEMBER 19TH—27TH

From	Special Return Fare
Campbellford	$5.10
Hastings	4.60
Lindsay	3.20
Omemee	3.55
Peterborough	3.55

Good going Nov. 18th to 27th. Return limit Nov. 28th. Proportionate fares from other points. Consult local agents. 413

CANADIAN NATIONAL RAILWAYS

ADVERTISE IN THE EXAMINER

BREAD A & P Famous Encore Full 24-oz. Machine Wrapped and Sealed Loaf 7c

A & P FANCY WHITE LOAF, 8c

ONTARIO PRODUCTS FEATURED AT ALL A & P STORES

The Ontario Government is to be congratulated upon its efforts to promote the sale of products of the Province through the introduction of "Ontario Products Week." A & P is glad to extend the full co-operation of all stores in this effort to make better times through the increased use of products made or produced in Ontario. We would like it noted, however, that this is not a new policy with us. A & P has always featured Ontario Products—and will continue to do so—through "Ontario Products Week"—and after.

FINEST QUALITY BUTTER MADE IN ONTARIO'S FINEST CREAMERIES

BUTTER Our Own Silverbrook Creamery WRAPPED IN CONVENIENT POUND PRINTS lb. 32c

SUNNYFIELD PASTEURIZED CREAMERY, LB. 34c

AN EXTRAORDINARY SPECIAL! FINE STANDARD QUALITY

PEAS No. 4 Sieve 6 NO. 2 TINS 43c

FANCY SANTA CLARA—NEW STOCK

PRUNES MEDIUM SIZE 3 lbs. 20c LARGE SIZE 2 lbs. 29c

JELLO Children Like It Assorted Flavors 4 Pkgs. 25c

MILK Nestle's Famous Brand Evaporated Tall Tin 11c

CONDENSED .... 2 TINS, 31c

FOR THE LAUNDRY

SURPRISE SOAP 10 Bars 43c

AUSTRALIAN PACK

PEACHES Sliced or Halves 2 NO. 2½ TINS 49c

EGGS Storage Extras (In Carton) Doz. 39c

A & P BAKERY PRODUCTS AT SPECIAL PRICE

Cherry Cake lb. 31c **Raisin Loaf** 2 LOAVES 17c

MEATS

ROASTS THE FINEST PROCURABLE

Quality Meats . . . carefully selected to please you, then priced to please you

Porterhouse lb. 29c **Prime Rib** lb. 22c

Shoulder or Chuck lb. 13c **Blade or Thick Rib** lb. 17c

FINEST PEAMEALED BACK

BACON By the Piece lb. 32c **SIRLOIN** Roast or Steak lb. 25c

Sliced or Centre Cuts .... lb. 34c

SMOKED—SUGAR-CURED

PICNIC HAMS Swift's Shankless lb. 22c

Choice Young Roasting PORK

Shoulder Roast lb. 18c **Butt Roast** Lean lb. 25c

HAMS Fresh—Half or Whole lb. 24c New Season **Mincemeat** 2 lbs. 25c

— FISH —

CLEANED AND PREPARED AT NO EXTRA CHARGE.

FRESH ATLANTIC BY THE PIECE

Cod Steaks lb. 15c 2 lbs. 25c

FRESH **Fillets** lb. 20c YELLOW TAIL **Flounders** lb. 12c

FRESH LAKE ONTARIO **WHITEFISH** lb. 15c

THE COFFEE SUPREME

BOKAR 2 ONE POUND TINS 85c

Its Mellow, Fragrant, Wine-like Richness Will Please You

HALF POUND TIN 23c

ANOTHER EXCEPTIONAL COFFEE VALUE

8 O'CLOCK lb. 31c

World's Largest Selling Package Coffee

FRESH FRUITS and VEGETABLES

Fresh fruits and vegetables delivered daily to all of our stores. A complete list of all native and imported fruits and vegetables can be had at attractive prices.

— SPECIAL —

FREE—Glass Measuring Cup—FREE

With purchase of 2 Pkgs Kellogg's Corn Flakes, 1 Pkg. Kellogg's All Bran. All for 38c

THE GREAT ATLANTIC & PACIFIC TEA CO.

LIMITED OF CANADA

THE Confederation

1 hour FASTER TO WINNIPEG 3½ hours FASTER TO VANCOUVER PLEASANT TRAVEL TO THE WEST

Through Service . . . Every day Toronto-Vancouver

		Time	One day as example
Lv. TORONTO	9.30 p.m.	Eastern	Sun.
Ar. MINAKI	5.12 a.m.	Central	Tues.
Ar. WINNIPEG	8.15 a.m.	Central	Tues.
Ar. BRANDON	12.10 p.m.	Central	Tues.
Ar. REGINA	5.40 p.m.	Mountain	Tues.
Ar. SASKATOON	10.35 p.m.	Mountain	Tues.
Ar. EDMONTON	8.10 a.m.	Mountain	Wed.
Ar. JASPER	3.55 p.m.	Mountain	Wed.
Ar. VANCOUVER	11.00 a.m.	Pacific	Thurs.

EQUIPMENT—Radio-equipped lounge car, with barber shop, shower bath, gymnasium and buffet-soda fountain; drawing room—compartment—chambrette car, also radio-equipped; standard sleeping cars; tourist sleeping cars; dining car and coaches.

Any Agent of Canadian National Railways will arrange your reservations on this fine train.

31—Rev. -2

Travel Canadian National TO EVERYWHERE IN CANADA

BUY the BLADE..

that absorbs edge destroying shock

PROBAK—the famous double-edge blade with the built-in shock-absorber—dissipates the terrific bending stress that results when you tighten the handle of your razor. Distortion cannot damage or dull the finely honed edges of this revolutionary blade.

Probak is built with two radically new shock-absorbing features—butterfly channeling and duo-tempered steel. Safe from strain—the edges remain straight, keen and true—shave after shave. You feel the amazing difference the first time you draw a Probak across your face.

Try this convincing test. Buy a package of guaranteed Probaks and use two in your double-edge razor (old or new model). Shave alternately with Probak and your present blades. If every Probak shave isn't incomparably quicker, cooler, smoother—kinder to your face—return the package and your dealer will refund every cent you paid—$1 for 10, 50c for 5.

Distributed and Guaranteed by
AUTOSTROP SAFETY RAZOR CO., LIMITED
83-93 Duke Street, Toronto, Canada

There Is Only One Probak Quality—The Best

Protected by Patents Nos. 260,368; 287,676

Special Introductory Offer

PROBAK RAZOR and 8 BLADES for $1

To introduce the new Probak razor we offer a matched shaving set consisting of one Probak razor and 8 Probak blades for $1. If your dealer cannot supply you, order direct.

Probak blades are for Probak razor and other razors of this type

PROBAK BLADES

Introducing Our Yard Goods Depts. And FALL FABRICS

Featuring a timely event just when these are most in demand for the making of frocks, coats, suits, kimonas, lingerie, etc. The expert home dressmaker is sure to be interested in our qualities and values, especially when backed with Miss Day's free cutting service.

Flat Silk Crepes

Always in demand, always satisfactory in wear, easy to handle in making, and obtainable in a full range of colourings, suitable for all kinds of formal or informal frocks. Specially priced at, per yard..... **$1.69**

REAL JAP FUGI

Not the cotton mixed variety, but the real, close Japanese article which is woven from pure silkworm silk. Your chance to buy white and all good colours. Friday only..... **39c**

Pretty Printed Rayons

IN NEW PATTERNS FOR FROCKS

Firm, fine, printed with various small patterns and desirable in every way are these Rayon Mixed Crepes. They make up into smart, serviceable frocks for general wear. Reasonably priced, per yard..... **$1.25**

Fine Silk Cantons And Silk Crepes

For the making of your better dresses and at a reasonable price. You will find difficulty in securing anything to excel these cloths in beauty of finish, wearing quality and value. 36 to 38 inches wide. All colours. Per yard..... **1.98**

Manilla Brown
Rose Brown
Calaban
Winterblu
Cricket Green
Copper Glow, Etc.

Make a Satin Tunic

Give your ensemble a new lease on life. Satin is so flattering and the new Deltor shows how to get that typical French drape to your cowl neckline. Expensive? That's the beautiful part. The Satin is a mere

$2.69
PER YARD

and Silk Velvet for Butterick Skirt Pattern 1480 a trifling

$2.75
PER YARD

BUY BUTTERICK PATTERNS AT HALL'S

A FREE CUTTING SERVICE FOR HALL'S BUTTERICK CUSTOMERS

MISS J. DAY is here in our Pattern Department and is giving our customers expert assistance in selecting becoming designs in the right size and just the right fabric for the design. She'll be here for the two days and will be pleased to undertake the cutting out of any garment to be made from materials purchased in Store on those days with the aid of a Butterick pattern. Come in and talk it over with Miss Day.

FRIDAY AND SATURDAY

HALL'S AGENTS FOR BUTTERICK

The Smart Forties

Youth, but not girlishness — dignity, but not pomposity — restraint, but not dullness. The modern woman will find them in this Frock because it is specially designed for her. It is perfect in our new Canton crepes. And the right line is simply achieved by following the step-bystep pictures drawn for you in

THE NEW DELTOR

Another Sale of Wool Fabrics

$1.00 yard

Some are taken from our own stock, but most of them are from our Wholesale Wool Fabric Department. Several of them are worth more than twice this Friday Sale figure. A good variety for many purposes. Fabrics for coats, dresses, children's wear, etc.

Tweeds
Worsteds
Plaids
Poplins
Serges
Sunresildas
Flannels
Basket Weaves

WORTH REGULARLY UP TO $2.50 YD. $1 yard

Fine Wool Poplins

Are amongst the leading favourites for the making of smart frocks that combine good appearance with comfortable warmth. Your choice of almost all colours at, per yard..... **89c**

French Etamines

If you know the cloths you will appreciate their exceptional value at such a price as this. They are of medium weight, have a close cashmere-like finish, and are woven from the finest of soft Botany yarns. They never wear out. Good Fall colours. Per yard..... **$1.25**

New Wool Crepes

They are not thick, but have just sufficient weight to set naturally in the graceful folds which add so much to the fashionable present-day frock. 54 inches wide. Navy, leaf brown, fresco blue, marble green, etc..... **$1.69**

IMPORTANT SMALLWARE AT SMAL PRICES

DRESS SHIELDS, 25c TO 85c
Black, white and some colours.

DOME FASTENERS, 5c AND 10c
Various sizes. Black and white.

SILK THREAD, 2 SPOOLS 15c
Always a good colour range in stock.

COATS' THREADS, 9c
The best standard sewing thread obtainable.

STEEL SCISSORS, 35c TO 85c
All kinds, of finely tempered steel.

BIAS BINDINGS, CARD 15c
Still in demand. All colours.

SILK ELASTIC, 3 YARDS 10c
¼-inch, white, of good quality.

BLACK AND WHITE TAPES, 10c, 15c
Corticelli strong twilled Tapes.

Flannelettes

ON SALE FRIDAY

29c

They're worth up to 45c the yard. Several makes, several grades, and various good attractively coloured striped designs are included in the collection. You'll find every piece well worth your interest at such a price as we advertise.

Figured Woolettes

They're about a yard wide and are printed with the daintiest small patterns — pretty flowers and nursery figures — for all kinds of uses. Woolette is a soft, cozy, smooth surfaced fabric with ground colourings in peach, pink, sky, maize and white..... **39c**

Kimona Velours

Thick, brightly coloured plaid Velours, about 36 inches wide, for making Winter kimonas and dressing gowns for the use of man, woman or child. Per yard.... **69c**

54 inch Polo Coating

FOR WARM WINTER COATS

Thick all-wool cloths combining warmth, good appearance and weight with economy of price. Here in mid-blue, beige, cardinal, navy and Autumn brown. Per yard..... **$1.98**

Chinchilla Coating

54 INCHES WIDE—GOOD WEARING

Of satisfactory weight for making up into the smart mannish style coats which are being used this Winter for girls' school wear. These come in navy blue and dark brown only. **$1.69**

RICHARD HALL Limited

WAR VETERANS PAY TRIBUTE

Twelfth Anniversary of Armistice Day Celebrated at Lakefield Cenotaph.

CHILDREN PARADE.

LAKEFIELD, Nov. 13. (Examiner Correspondent.)—The twelfth anniversary of Armistice Day was celebrated in Lakefield on Tuesday, with a short and very impressive service at the Cenotaph, held under the auspices of the Canadian Legion.

At about 10:30 a parade formed at the Public School grounds, marched south on Edward Street to Reid Street and west on Reid to Queen street, and then down to the Cenotaph. The parade was headed by the Public School children and their teachers and this parade was started a little ahead of the main body, to allow the little ones to take part without hindering the progress of their elders.

The main parade was headed by Comrade Thomas Cunningham, bearing the flag, then the High School cadets in uniform, the Veterans themselves, wearing their medals and with them marched Colonel T. J. Johnston, who is so well known to all ex-93rd men and their families and to every returned soldier in the County of Peterborough.

The company formed a hollow square around the handsome memorial which was erected within the year and is a credit to the Community. The school children assembled on the south side, the cadets at the north, the ex-service men at the west facing the Cenotaph and at the east the members of the Ladies' Auxiliary of the Legion.

Comrade J. R. Hill, M.M., president of the Lakefield Post No. 77 of the Canadian Legion opened the program with a few remarks. Comrade Hill said, "This is the 12th anniversary of the signing of the Armistice, which terminated the last ghastly world war; the sacrifices made by those whose names we honor are inclined to be forgotten by those fortunate enough to return. At the unveiling of the Cenotaph in June, mention was made of the presence of the sole survivor of Lakefield's gallant company who marched out in '66 in defence of home and county, all of whom returned home safely, taking part in the community life until called by death."

Led by Rev. E. C. Moore, of Young's Point, Hon. Chaplain of Militia, the Lord's prayer was repeated by the entire company, followed by a recitation of the hymn, "O Valiant Hearts."

The honor roll of 52 names was read by Comrade T. W. Chaplin and the dedicatory address was given by Rev. Mr. Moore, who said, "We are gathered to pay honor to those who made the great sacrifice in the Great War," and as a prelude the speaker read a poem by Rupert Brooke, one of the younger British poets, who himself was killed in action. "Blow out your bugles over the rich dead."

"They gave their immortality. That is a fine tribute to those who gave their lives that we might live. It is almost impossible for man to express or appreciate the sacrifice but we can at least act our appreciation. There is a great rank and file gone out of our lives and after the emotional period of 1914-1918, we have forsaken our ideals and gotten down to business, with the result that we are inclined to worship prosperity and one can see the result. We must catch once more the spirit and ideal of our race to guard the Nations' honor and character, to care for the under dog and that although the Heavens fall the debts shall be paid, all this must be tackled and unless done in the proper spirit, it is useless."

To the children, the speaker addressed a special word, "Don't ever forget: learn all you can about the war and realize its awfulness and consecrate your lives to a better life for the Nation. In the presence of the Cross, which is the symbol of sacrifice, dedicate your lives to the service of God, the King and Country and to your fellowmen."

Comrade W. Chappell placed a wreath on the Cenotaph for the Legion and Mesdames J. R. Robinson and W. W. Leonard for the Ladies' Auxiliary. The two minutes' silence was observed and was followed by the singing of "Oh Canada." It was expected that Col. C. H. Ackerman would be present, but he was unable to attend, Col. T. J. Johnston saying a few words in the kindly manner which has endeared him to everyone. Col. Johnston denounced the sentiment one hears that the men fought a war to end war. The men enlisted for a far higher and nobler motive than that; they fought for the defence of the British Empire and the defence of their homes. He also spoke of the sacrifice of the wives and mothers of the men who served in the war.

Following the singing of the National Anthem, the gathering dispersed and another anniversary became history.

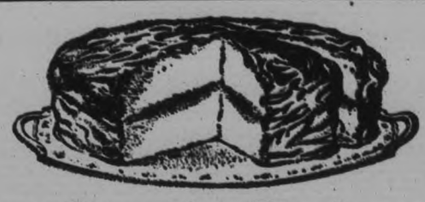

Your Favorite Recipes *deserve the best . . .* use SAXON FLOUR

Saxon Flour guarantees that all your pastry recipes will give better baking results —because it is always uniform in its high quality and milled to exceeding fineness from specially selected Ontario wheat.

And your recipes will taste better, too . . . flaky-crisp delicious pies, even textured cakes, light and delicate. You will be surprised at the difference in results which Saxon Flour gives.

Your grocer has a fresh supply—order a sack to-day and enjoy the flattering remarks of your friends to-morrow.

SAXON FLOUR

Milled by The Quaker Oats Company
Peterborough Saskatoon

1380

Miss Mildred Lean Winner Of Shield

FENELLA, Nov. 13.—(Examiner Correspondence)—Miss Mildred Lean, teacher of S.S. No. 12, which is situated six miles south of Fenella, received the school fair shield which was awarded to S.S. 12 for winning the greatest number of points in competition with about sixteen other schools at Centretot.

Two of Miss Lean's pupils also distinguished themselves at the school fair, Miss Doris Curtis winning the silver cup donated by the T. Eaton Company of Toronto and Miss Marian Nichol winning the second prize, a book of poems by Pauline Johnson.

Miss Lean and her pupils are to be congratulated on the honor which they have brought to their school section.

RELIEF WORK STARTED.

Campbellford Busy on Drainage Scheme—Sixty-eight Unemployed Working.

CAMPBELLFORD, Nov. 13.— (By Examiner Staff Correspondent.)—With work going at full swing sixty-eight of Campbellford's unemployed men are now busy, working on the town's scheme for relief. These men are engaged on two jobs. On Frank street 405 feet of 8 in. pipe is being laid to connect with the Second street sewer.

On Grand Road 580 feet of 8 inch tile sewer is being prepared for, which will connect with the Government sewer at the corner of Alma and Grand Road. This work is almost ready for the tile. The total amount of the grant for this work is $20,000. The work itself will cover a complete scheme of water mains, sewers and storm drains.

A Weekly Practice

Sending the children away to school kept Mrs. Dean too busy to worry much about missing them. But after they were gone—how empty the house seemed! So she took to telephoning them every week, and how they all look forward to these happy voice visits! Everyone has so much news to tell!

IVANHOE

The ladies of Beulah United Church held a successful sale of homemade cooking in M. W. Connor & Son store in Madoc on Saturday. The proceeds amounted to $35. This amount is to be used on the building fund of the church.

Eachern, who is District Deputy, installed the officers.

Mr. and Mrs. Richardson and Mrs. Knight of Belleville and Mrs. Leslie of Owen Sound, were the Sunday guests of Mrs. C. W. Turner.

Mr. and Mrs. Stanley Werry and son Bruce visited friends in Campbellford and vicinity over the holidays.

Only a married man can appreciate the comforts of a good club.

Mr. W. Pearson returned from Toronto on Monday.

Mr. and Mrs. E. C. Dolman and daughter Betty and Mrs. C. Dolman were visitors to Toronto on Sunday.

Miss Hazel Atkinson was a visitor to Belleville over the holidays.

Mr. and Mrs. C. B. Williams were visitors to Toronto over the holidays. They were accompanied by Mr. J. Dickson.

Mr. J. G. G. Kerry of Toronto, was a visitor to town on Wednesday, when he attended the local Court of Revision.

HOME TOWNERS

Tidbits, Interesting and Humorous CAMPBELLFORD

CAMPBELLFORD, Nov. 13.— Examiner Correspondence.)—Don't forget that November 19th will be a big night. The Doxsee Lodge, L.O.B.A., are staging the first of their winter euchres on that date. These functions met with great success last year.

Mr. and Mrs. George MacIntyre and son Hugh and Miss Cherrie Turner were the guests of Mrs. C. W. Turner for Thanksgiving.

A number from the local Rebekah Lodge attended the installation of officers at Brightonia Lodge, Brighton, on Tuesday. These include: Mr. and Mrs. T. J Craighead Mr. and Mrs. Frank Menzie, Mrs. Ray Phillips, Mrs. Harold Petherick, Mrs. John Jeffs, Miss Stella Keier, Mrs. Ben. Finney, Mrs. John Ackerman and Mrs. J. D. McEachern. Mrs. Mc-

Old Dutch goes further

.... that means more cleanliness per package ...

You practice economy every time you use Old Dutch . . . for the simple reason that you need less Old Dutch to clean things. It's surprising how much work a little will do . . . how far a package will go. You save also in time and effort, because Old Dutch enables you to clean quicker and easier.

Furthermore, you're sure of Healthful Cleanliness: Old Dutch cleans thoroughly; removes all dirt and the invisible impurities, too . . . and you're sure of protection for the beautiful surfaces in your home; Old Dutch is modern in its methods; cleans without scratching; it's free from grit.

Old Dutch has no equal cleaning on any surface on which water may be used. Keep a can handy in the kitchen, bathroom and laundry—you'll save time and many steps.

MADE IN CANADA

LISTEN TO THE OLD DUTCH GIRL Every Monday, Wednesday, and Friday morning at 8.45 a.m. over the Columbia Broadcasting System through Station CFRB, Toronto.

Lodge Holds Interest In Millbrook District

MILLBROOK, Nov. 13 (Examiner Correspondence).—Lodge Saint Ives, No. 243, Sons of England, Benefit Society, held a special meeting in its lodge hall on Friday, November 7, at 8 p.m., when a candidate was initiated into full membership in the order.

The lodge has evidence of an awakening interest and vitality in the fact that it has a number of prospective members in view at present, and expects shortly to initiate several candidates at its regular meetings on November 14, and again on November 28.

Among other speakers at the special gathering, W. H. Coombe addressed the officers and memebrs emphasizing the patriotic and fraternal aspects of the society, of which he was proud to be a member.

At the close of the meeting adjournment was made to the nearby restaurant where refreshments were served by W. H. Whyte, and staff.

Saint Ives Lodge meets on Friday nights, fortnightly. Brother R. H Hubbeard being the W. President, and Brother H. J. Hubbeard the W. Secretary.

Newfoundland Gets Plane For Air Mail

ST. JOHN'S, Nfld., Nov. 12.—(CP)—The Moth plane of the Newfoundland Airways which will inaugurate the first air mail service in Newfound land probably in Jan., arrived early this afternoon at Stephenville, in the Port au Port district from Sydney, N. S. After being refuelled it will continue on to St. John's. Pilots I. D. Sullivan and D. C. Fraser flew the plane by easy stages from Toronto.

In addition to the mail service between St. John's and settlements in Northern Newfoundland, the Newfoundland Airways will engage in general aviation work.

SECOND SECTION

The Evening Examiner

SECOND SECTION

IF IT WILL HELP PETERBOROUGH AND DISTRICT, THE EXAMINER IS FOR IT.

VOL. LXV., No. 113 THE EXAMINER, PETERBOROUGH THURSDAY, NOVEMBER 13, 1930 PAGES 11 TO 20

No Change Is Made In Land Assessments

COURT DISPOSES OF APPEALS MADE IN ASSESSMENTS

Confidence is Expressed in City Assessor by Court of Revision.

RECENT SALES VALUES.

Members Consider Forced Values Were Paid in Recent Sales.

Assessments on lands on the west side of George street between Charlotte and Hunter streets will remain unchanged for next year's taxation.

This was the general decision last night of the Court of Revision, composed of W. F. Johnston, chairman, James Finnie and W. F. Morrow.

The assessments prepared by W. J. Henry, city assessor, were supported by references to sales values of properties, such as the Kresge building and the Richard Hall store, which changed hands last year.

Confidence in Assessor.

In announcing the court's decision on the land assessments, Mr. Johnston said: "We realize that Mr. Henry is an efficient, fair and impartial assessor, and that his only desire is to perform his duty. Put in this instance we regard the various sales that have been mentioned as abnormal. We consider that they represent forced values, and that they are not a true criterion of the values of the land. These properties were required by the companies that bought them, and they were determined to buy them at whatever price they could obtain. It is our unanimous opinion that the prices paid for the stores that have been mentioned did not represent the value of these properties. We shall reduce the land values of appellants to the 1929 assessment, and deal with them impartially as they come along."

Last year's assessment was prepared for this year's taxation, and in these appeals will remain the same for the purposes of the 1931 tax rate.

At last night's hearing of appeals Grafton Company, Limited, was represented by W. C. Hughes, manager of the local store, and J. A. O'Brien, the company's solicitor. Their assessment last year on land was $35,350 and this year $38,180, an increase of $2,830. This was an increase of approximately $50 a foot, or from $750 a foot last year to $800 this year.

Recent Sales Values.

Mr. Henry, who was assisted by City Solicitor Corkery, pointed out that the purchase price of the Woolworth store was $1,125 a foot; the Metropolitan store, $1,228 a foot; Canadian Department Store, $1,058.80 a foot; the Kresge building, $1,338.33 a foot, and the Richard Hall store, $1,037 a foot.

Mr. Hughes stated that the insurance on the Grafton store was based on a present-day replacement value of $40,000.

After a general discussion of the group of George street appeals, Mr. Johnston announced the court's opinion as to values and struck off the $2,830 increase in the Grafton land. There was no increase on the buildings.

Some of the Assessments.

Dickson store—Land, reduced from $14,070 to $13,150.

J. P. Bond, drug store—Reduced from $16,580 to $15,500.

McDermid Drug Co., 393 George street—Reduced from $15,000 to $14,100.

Kresge Co., Ltd.—Land, $50,560; building, $65,000. Total, $115,560. Assessment confirmed.

Woolworth Co. — Land, $35,135; building, $30,015. Total, $65,150. Reduced to — Land, $32,485; building, $18,015. Total, $50,500. Total reduction, $14,650.

Metropolitan Stores — Land, $40,040; building, $27,160. Total, $67,200. Reduced to—Land, $37,820; building, $27,180. Total, $65,000. Reduction, $2,200.

H. E. Hodgens Co.—Reduced from $6,650 to $5,900.

Peterborough Floral Co.—Reduced from $8,800 to $7,700.

Warne Bros.—Reduced from $14,400 to $13,000.

H. S. Routley's — Land, $17,225; building, $5,500. Total, $22,725. Reduced to $20,650.

Louis Yeates—Land, $17,225; building, $7,500. Total, $24,725. Reduced to $22,650.

T. Eaton Co., George and Simcoe streets—Land, $49,150; building, $60,000. Total, $109,150. Reduced to $100,000.

Richard Hall, Limited—Land, $36,750; building, $38,750. Total, $75,500. Reduced to $51,000.

W. Flannery, Charlotte street — Reduced from $4,450 to $3,800.

United Cigar Store—Reduced from $12,100 (including 2nd and 3rd flats) to $10,400.

Tip Top Tailors, Ltd — Reduced from $11,350 to $9,800.

Some Appeals Late.

A number of appeals were disallowed because they were not filed within the prescribed time. One of these was against the assessment of the Maple Leaf Milling Company property at George and Dalhousie streets. Emmett F. Sheehy represented the company.

"We can't take cognizance of this appeal because you did not give notice within the proper time," Mr. Johnston said.

Mr. Sheehy remarked that the property was not used as a mill, but only as a warehouse.

The assessment of the Grand Theatre was confirmed, as was also the Imperial Oil Company's.

The old Mark Street Church in Ashburnham is exempt.

Only M.P. Holding V.C.

Col. C. W. Peck of Prince Rupert, B.C., only member of parliament to hold the Victoria Cross, who was one of the many holders of this medal to attend the V.C. dinner held Nov. 8 in Toronto.

MEMORIAL SERVICE IN OMEMEE CHURCH

Mr. Smith, Student Pastor, and Rev. J. T. E. Blanchard Conduct Service.

OMEMEE, Nov. 13. (Examiner Correspondence).—An Armistice Day service was held in St. Andrew's Presbyterian Church on Tuesday when the scholars of the High and Public Schools paraded to the Church and occupied the centre pews.

Mr. Smith, student pastor, assisted by Rev. J. T. E. Blanchard, of Trinity United Church, conducted the service. The returned soldiers occupied the front pews.

After two minutes' of silence had been observed, a veteran read the names of the ten fallen comrades of this district, followed by the Dead March, played by the organist.

Guild Meets.

The monthly meeting of the Women's Guild of Christ Church was held at the home of Mrs. W. R. Robinson on Thursday, the president, Mrs. Newman, occupying the chair.

Plans were made for the annual bazaar to be held in December in the basement of the Church, when hot supper will be served from 5 o'clock.

Refreshments were served at the close of the meeting by Mrs. D. Deyell and Mrs. W. R. Robinson.

A.Y.P.A. Meets.

The members of the A.Y.P.A. held their regular meeting in the basement of Christ Church, H. Hill, president, being in charge. After a few items of business Miss H. Johnson, convenor of Missionary program, took charge of the meeting and the following program was given: Modern Christian History, J. Johnson; Changing Japan, Miss Audrey Weir; Modern Christianity in Japan, H. Hill; The Christian Movement, Miss Elsie Chatten and Articles on Japan, W. Stephenson.

Communications Read By Warkworth Council

WARKWORTH, Nov. 13. (Examiner Correspondent)—Many communications were read at the last meeting of the municipal council namely:

E. L. MacNachtan account re Mrs. Ingalls, George A. Hay, re police account; moved by C. H. Curtis, seconded by Adam Campbell that this council grant $25.00 toward a fund to be used as prizes for contestants in the Oratorical contest in Percy township. Moved by James Lamey, seconded by Alfred Merrill, that this council grant $15.00 toward a fund to be used for prizes for contestants in the Oratorical contest to be held at Warkworth—Carried.

Moved by C. H. Curtis, seconded by James Lamey, that the reeve, clerk and Treasurer, sign cheques on the Royal Bank of Canada, in favor of the following parties—namely for the police village, Hydro commission street lights, account for October, $51.00; O. B. Phillips, work on streets dragging and gravel, $19.50; George Partridge, 120 yards gravel, $12.00; C. E. Meiklejohn, 2½ pipes for fire hall, 55c; total, $83.05.

For Township of Percy.

Thomas Collins, S.S. No. 9, $100.00; S. R. Hart, account for rolls, $25.75; F. H. Meneilley, Municipal telephone system, $200.00; P. S. Ewing self and bailiff attending court, $8.00; Charles Lawson, one day operating grader, $5.00; Edgar and Anderson, gas and oil account, $4.30; Chas. Vansicklan, work on road, $74.00; Glenn Allen, work on road, $87.50; Thomas Lamey, work on road, $93.75; Ezra Cornelius, work on road, $33.50; John Freeman, work on road, $27.25; Fred Laporte, work on road, $27.25; Harold Poole, work on road, $2.50; Everett Grills, work on road, $7.50; John Gibson, work on road, $2.50; John McCubbin, salary road superintendent, $72.00; Dan Cleary, work on road, $45.00; Leonard Carr, sheep killed by dogs, $8.00; Clarence Brenton, gravel account, $21.60; Richard Honey, valuing sheep, $2.30; Joseph Ostrom, cutting weeds, $2.25; W. H. Anderson, conveyance of Mrs. Spencer and son, to Cobourg, $8.00; George Bull, cutting weeds, $2.50; A. W. Maidens, work on road, $2.00; James Dickey, cutting weeds, $8.75; C. T. Maycock, blacksmith account, $12.05, total $883.25.

Great Future Is Seen For Vancouver Port

VANCOUVER, B.C. Nov. 13. (CP) Duty of the Minister of Marine includes the development of transport facilities at Vancouver, "destined to become the great port in the world" stated Hon. Alfred Duranleau, Minister of Marine, in a speech to the Canadian Club.

"It requires no great imagination" he asserted "to visualize that within the next quarter of a century, Vancouver will be the center of a huge trade with the Orient. Vancouver is the gate of British North America for a commerce such as was never dreamed of by the merchants of ancient Asia."

London Parley Causes Objections In India

BOMBAY, Nov. 13 (C.P.).—Convening in London of the Indian Round-Table Conference resulted in repercussions throughout India culminating in a riot in this city in which twenty-five demonstrators were injured and the entire local "War Council" was arrested.

Hartals, or cessations of work, were observed in various degrees in Bombay, Calcutta and Karachi.

In Calcutta the city corporation adopted a resolution recording its "emphatic condemnation of the Round Table Conference, having regard to the circumstances in which it was constituted and its entirely unrepresentative character."

Many foreign traders in China claim that the low price of silver has had as adverse an effect as internal disorders on the country's imports and exports.

Makes $10,000 Raising Turkeys

Nine years ago Mrs. W. A. Freeman of Ardenode, Alberta, won a pair of bronze turkeys in a raffle. She now has the largest turkey farm in Canada and is acknowledged queen of turkey raising in the Dominion. Her turkeys will return a revenue of $10,000 this year.

Reductions Are Made In Chevrolet Prices

OSHAWA, Nov. 13.—Price reductions of $60 to $80 on the various models of the Chevrolet Six car were announced here to-day at the executive offices of General Motors of Canada, Limited, by William C. Herring, assistant general manager in charge of sales.

The models affected and the amount of the reduction in each case follow: Roadster delivery, $75; Roadster, $60; Sport Roadster, $60; Coupe, $60; Sport Coupe, $75; Coach, $60; Club Sedan, $75; Sedan, $75; Sport Sedan, $75; Utility Express Truck, $60; Utility Express Truck with cab, $80; Commercial Chassis, $60.

This latest move of the company brings the price range of the Chevrolet Six to less than the range of the four-cylinder car at the time of the change-over at the close of 1928. At that time the four was priced from $625 to $890, while the nine different models in the six-cylinder line to-day range from $575 to $865, at the factory, Oshawa, following this latest reduction.

AUTO CRASH FATAL.

WELLAND, Nov. 13 (C.P.).—Mrs. Rose Goldstick, aged 35, wife of a Detroit dentist, was fatally injured in an automobile accident on Highway Number 3A near Hewitt Road, a mile east of Beckett's Bridge, when an automobile driven by her father, Goodman Villick, of Detroit, aged 70, collided head-on with a truck from Guelph, driven by Fred Prior of that city. Villick suffered considerable shock and injury to the back, and his wife had her left leg broken.

OLD RESIDENT GIVES ADDRESS

Rev. Dr. P. B. Thornton Speaks at Thanksgiving Services in United Church.

ANNUAL FOWL SUPPER

OMEMEE, Nov. 13. (Examiner Correspondence).—Rev. Dr. P. B. Thornton, formerly of Winnipeg and now on a world lecturing tour, preached the Thanksgiving services at Trinity United Church on Sunday.

Rev. Dr. Thornton who is an old Omemee boy, was heard with rapt attention by the large congregations.

At the morning service, the text was taken from Matthews 7:3—"And why beholdest thou the mote that is in thy brother's eye but considerest not the beam that is in thine own eye".

Special music was contributed by the choir which sang two Thanksgiving anthems and Rev. J. T. E. Blanchard sang the solo, "How Lovely Are Thy Dwellings."

In the evening, Dr. Thornton was again listened to with rapt attention, when the text was Acts 24-25, "And as he reasoned of righteousness temperance and judgment to come, Felix trembled and answered, 'Go thy way for this time when I have a more convenient season, I will call for thee."

The theme of this eloquent discourse was fear. The reason for fear and the facing of facts illustrated by experiences during his years of ministry, making them applicable to the various needs of the individual.

The music by the choir was in keeping with the Thanksgiving season and the choir was assisted by Rev. Mr. Blanchard and J. Day, of Toronto.

Fowl Supper.

The annual fowl supper in connection with the event was held in the basement of the Church which was prettily decorated for the occasion.

Following the supper, a splendid program was given in the auditorium of the church and was as follows: opening song, "The Maple Leaf"; chairman's remarks, Rev. J. T. E. Blanchard; choir, Kipling's Recessional, Rev. Mr. Blanchard taking the baritone solo; address, Rev. Mr. Rowland, of Stirling, a former pastor and an old Omemee boy, his subject being, "Why am I connected with the Church"; vocal duet, Miss Werry and Miss Lowe, "Springtime in the Rockies"; reading, Rev. Mr. Blanchard; vocal solo, with guitar accompaniment, Campbell Mackey; address, Dr. Thornton; quartette, "True till Death", Mrs. Laidley, Miss Parsons, Mr. Brown and Mr. Corneil; vocal duet, "Down the River of Golden Dreams, "the Misses Werry and Lowe; reading, 'Little Tim's Tobacco", Rev. Mr. Blanchard; vocal solo, Campbell Mackey.

Five Men Are Killed In Slide At B.C. Mine

VANCOUVER, B.C., Nov. 13. — (C.P.).—Five men were killed and one injured in a rock and dirt slide at the Anyox Mine of the Grand Consolidated Mining, Smelting and Power Company, it was reported last night. The slide demolished the Bonanza bunkhouse. It was not known how many men were in the building. Anyox is on Observatory Inlet, about fifty miles north of Prince Rupert.

KKOVAH SALTS

Make you fit—Keep you fit

REMOVE HEADACHES

If you have headaches and feel listless and weary, the cause is probably auto-intoxication. A dose of Kkovah Salts will restore the vigorous feeling of good health. It is pleasant, efficient and economical. 30c and 60c at all Druggists.

Rosy Cheeks

for indoor days

Crisp cold air brings a touch of color to every one, but it soon passes unless good health keeps it there. Shredded Wheat is an ideal indoor-weather food. It contains the mineral salts that make healthy red blood and the bran that promotes regular habit even though exercise is restricted. Plenty of nourishment—and easily digested too. Eat Shredded Wheat every morning—a biscuit or two with hot milk for a delicious, vital izing breakfast.

SHREDDED WHEAT

WITH ALL THE BRAN OF THE WHOLE WHEAT

THE CANADIAN SHREDDED WHEAT COMPANY, LTD.

OF COURSE the LOW PRICES Interest Them . . .

but the crowds of busy housewives who daily throng the ninety-eight Loblaw Groceterias throughout Ontario, know that the quality of the goods displayed there has been the first consideration of the Loblaw staff of experienced Buyers, who scour not only the markets of Ontario, but those of the whole world, choosing only the finest foodstuffs for Loblaw Customers.

These Specials on Sale Week of November 13th to 19th

FEATURING THIS WEEK FRY'S BREAKFAST **COCOA** at the SPECIAL PRICE of ½ lb. Tin **19c** Be Wise—Drink Fry's

For the convenience of our customers during Autumn shopping season (November & December) Stores will remain open on Wednesday until 6 p.m.

DON'T FORGET

We are now selling an entirely new Package - - 39c lb.

KIPPER SNACKS Real Tasty 2 tins 11c

CHILI SAUCE—Aylmer Green Label..... 12 oz. Btl. 24c

PICKLES—Sweet Mixed and Sweet Mustard—Queensland.... 16 oz. Jar 29c

PEANUT BUTTER Jack and Jill Br. The children love it.....Toy Pail 21c

MINCEMEAT—Mrs. Hamilton's, Homemade Style, Exceptional value ..... lb. 14c

MINCEMEAT—Libby's, Finest Quality, bulk, lb. 18c

CANNED GRAPEFRUIT—"It's Delicious", Each tin contains five servings....No. 2 size tin 24c

GELATINE—Davis' ..... 2 oz. Packages 16c

JELLY POWDER—McLaren's Invincible, 6 pkgs. to a carton assorted ..... Carton 33c

ORANGE MARMALADE—Shirriff's ..... 4 lb. tin 51c

CHIPSO—Quick Suds ..... Large Package 19c

1 Giant Airship Balloon FREE with every 3-Cake Purchase of Palmolive Soap 3 Cakes 21c

You owe it to Your Guests to serve Pride of Arabia COFFEE ½ lb. Tin 25c 1 lb. Tin 49c "So Good You'll Want More"

SPECIAL—PURE HONEY 4½ lb. Pail 43c Here is Health and Economy

For stained & soiled hands LATHER-O 2 Cakes 25c

SPECIAL—C & B's TOMATO CATSUP Large Bottle 21c

"Makes Hard Water Like Rain Water" GILLEX Pkg. 10c

SPECIAL—LIBBY'S—Homemade Style PICKLES Large Jar 21c

SPECIAL—A Pure Hard Laundry Soap SURPRISE SOAP 10 Bars 45c

FREE Glass Measuring Cup with 2 Pks. Kellogg's Cornflakes 1 Pkg. Kellogg's All Bran All for 38c

SPECIAL—Choice Quality Blueberries 2 No. 2 Size Tins 25c Just the Thing for Delicious Pies!

98 Groceterias in Ontario — Self Serve — LOBLAW GROCETERIAS — Cash and Carry — We Sell For Less

Carmel United Church Celebrates Diamond Jubilee

SIXTY YEARS OF HISTORY REVIEWED BY THE SPEAKER TO CAPACITY CONGREGATION

Rev. Gordon S. Sisco, B.A., of Port Hope, Chairman, Cobourg Presbytery, Preaches Sermon.

REV. JONES ALSO SPEAKS

Members of Men's Bible Class From Millbrook Lead Song Service.

MILLBROOK, Nov. 13. (Examiner Correspondence)—Sixty years of history were revived, and the mercies vouchafed throughout that period of time remembered with many expressions of gratitude and praise before an All-Loving Father, in connection with the Diamond Jubilee of the Carmel United Church, observed on Sunday, November 9, the building being taxed to capacity to accommodate the congregation which gathered at 2.30 p.m., the Rev. Gordon S. Sisco, B.A., of Port Hope, Chairman of the Cobourg Presbytery, preaching the special sermon for the occasion.

The members of the Men's Bible Class, of Saint Andrew's Church, Millbrook, led in the service of song and Miss Estelle Hetherington presided at the organ.

The pastor, Rev. W. W. Jones, B.A., B.D., who was born and brought up in the vicinity, and whose early religious training, outside his home was closely connected with the church at Carmel, was deeply moved as he rose to speak, previous to the sermon, urging the congregation to "give thanks to God as I do this day for His abundant mercies" and acknowledging his indebtedness to William Lunn, and other members of his family, faithful workers at the Carmel appointment, for help in securing the records covering the years.

Reviews History

Briefly covering the history particularly of the Sunday School with which Rev. Mr. Jones said he was more especially interested, the information was advanced that on March 9, 1868, it was decided to form a Sunday School to meet in Brown's school house, a log building west of the present church site, in which place church services were then being held. No knowledge could be obtained of when this log school was built, but some time afterward it was destroyed through adjoining bush fires. The passage of scripture connected with the organization of the Sunday School is found in Acts 20: 21-22: "Testifying both to the Jews, and also to the Greeks, repentance toward God, and faith toward our Lord Jesus Christ. And now, behold, I go bound in the spirit unto Jerusalem, not knowing the things that shall befall me there."

Later in the same year, November 22nd, 1868, sixty-two years ago, the decision was arrived as to organize Bible Class, the passage of scripture which evidently brought the inspiration being from I, Corinthians 9:16: "Woe is me if I preach not the gospel."

After the burning of Brown's school house, the people of the community decided to build a church, known as Mount Carmel, named by Mrs. Meadows, wife of the owner of the farm upon whose property the building was erected. William Liggett is the present owner of this farm property interested in the welfare of the Carmel church, and with his wife, a member of the congregation on Sunday. Later the church was moved to its present site, the exact date when this change was being somewhat in doubt.

S. S. Superintendents

The superintendents of the Carmel Sunday School, from its inception to the present date, were: Thomas Jones, 1868 to 1872; Noble Stewart, whose daughter, Mrs. Irwin Hatherly, was present on Sunday, 1872 to 1878; Robert Brown, father of Keegan Brown, who was also in the congregation, 1878 to 1882; 1882 to 1895 or '96, Mark Gardiner, "who is with us to-day, and whose prayers many in this congregation remember as having 'brought Heaven down our souls to greet' "; William Trenouth next held the office, and he was followed by Mr. Jones, then a young man attending High School at Millbrook, who was also president of the Epworth League; when his studies multiplied, he gave up the superintendency of the Sunday School, R. J. Strong being his successor; Fred Brown later took the position, and when he resigned Fred Hard carried on successfully for some years; William Lunn was the immediate predecessor of George Patterson, the superintendent of the present day.

Seventy-one names are recorded as being members of the Bible Class at Carmel during the years 1868-'69, and '70, and considerable interest was attached to the reading of these, the pastor indicating who were present on Sunday, taking part in the Diamond Jubilee, and who relatives in the congregation: Thursa Ward (Mrs. J. J. Russell); Mary J. Jones, a sister of the minister on the platform and now deceased; Francis Gilmour (Mrs. William Liggett); Sara T. Gilmour; Jane Ward; Adeline Thorne (Mrs. Mark Gardiner); George Jones, a brother of the Rev. Mr. Jones, and present on Sunday; Emily Ward, William Ward; Thomas Jones; Elias Jones; Emmeline Ward, (Mrs. Russell, of Peterborough); Sarah E. Ward; Letitia, Matilda, and Emily Evans; John Thorne; John Gilmour; Ellie and Elmer Jones; Elizabeth Thorne; Elizabeth Gardiner; Maria, Emma, and Mary Brown; Elizabeth Ann Stewart; Robert Brown; Sarah Jane Brown; William Gilmour; Margaret Jane Jones; Robert Gardiner; John Stewart; Edward Stewart.

In addition ,the pastor stated, four boys' names are recorded though they were present, but the one Sunday, the visit being apparently promoted by curiosity; these names were: William J. Mullen, Samuel Pethick, Martin Pethick, and William Trenouth.

Special Appeal

As a fitting climax to this part of the service, the congregation joined in singing, "When All Thy Mercies, O My God"; preceding the offering, and to mark the Diamond Jubilee in a fitting manner, the pastor made an appeal for sixty dollars, one for each year of the church's history, as a contribution to Christian missions. Before resuming his seat, Rev. Mr. Jones said he wished to pay tribute "to a mother living near here, Mrs. Richard Gilmour, Senior, who has brought up a large family, yet for fifty years never had a doctor in her home for one of her children; and what is true in this case, is true also of other families in the community, and we honor the courage and endurance of these mothers whose lives have been outstanding in sacrifice for their families' welfare."

Rev. Mr. Sisco preached an appropriate and inspiring sermon, prefacing his theme with congratulations to the congregation on its day of jubilee, and asserting his personal conviction "that a great work for the Kingdom is being accomplished in quiet and obscure places like this."

Choosing his text from Luke 15:17: "When he came to himself" the speaker drew a vivid picture of the prodigal in the far country, on the point of the contemptible "when this single sentence arrests us, as there flashed upon this wandering son's mind the fact that the real man was not the prodigal, the waster, but the penitent, facing home with a new resolve; from within the voice of God was telling him what he was, and what he might become."

This introduction gave the keynote for the triumphant ring of the sermon throughout as emphasis was laid upon the fact that Jesus never lost confidence in the potential worth of human personality. He saw the glory in human hearts, and always hoped for its liberation; this was why He saved Matthew, the publican, Zaccheus, another grasper; and the woman who was a sinner. This was why the Pharisees hated him. He never judged by achievement, but by potential worth.

"The great lack to-day is not faith in God, but faith in man. The need is to regard the universe as a family over which the Great Father presides, and there is no real faith in God except as it expresses itself in our attitude toward our fellow-man. If human nature has the capacity for mistakes and evils, it also has the capacity for kindness, love, and deeds of mercy. Your pastor has read to you this afternoon the record of those who served in this church, and stood for the right in this community, proving by self-sacrifice the essential nobility of human nature. So this day of jubilee is for you one of memory and hope".

"Jesus based His belief in the essential goodness and redeemability of human nature; the surety that we may be born again as was the prodigal; otherwise it were but cynical mockery to teach the prayer, 'Thy kingdom come; Thy will be done, as in heaven, so on earth'."

In closing the speaker made reference to Armistice Day, declaring we should never approach this occasion without penitence. Humanity caused the war; it might be traced back to the springs habitual in the minds and thoughts of the people, as the rivers rise from many springs and streams far back in the mountains. "We must change our thinking or we may again be swept into its awful vortex. As opposed to the jungle idea, which the war emphasized, we should have a co-operative community of free spirits developing devotion ,endurance, courage and self-sacrifice on an unprecedented scale."

Mr. Mark Gardiner, veteran worker in the church and for fourteen years superintendent of the Sunday School, at the request of the pastor, dismissed the congregation with prayer.

Face Covered With Blackheads and Pimples. Healed by Cuticura.

"My face was covered with blackheads and pimples. The pimples were hard, large and red, and itched and burned. When I scratched them they would fester and scale over. They were in blotches and lasted about three months.

"I began using Cuticura Soap and Ointment and was surprised to see the results. I continued using them and in about two months I was completely healed." (Signed) Theodore Stonehouse, Springhill, Nova Scotia.

Soap 25c. Ointment 25 and 50c. Talcum 25c. Sold everywhere. Sample each free. Address Canadian Depot: J. T. Wait Company Limited, Montreal.

AYLMER Soups

"You're right - it has the real Canadian Tomato Flavor"

TASTE AYLMER Tomato Soup. Note its fresh, zestful flavor. This finer natural flavor comes directly from the red-ripe, fuller-flavored Canadian-grown Tomatoes—the world's finest. The "AYLMER" process of canning retains this superior Canadian flavor and all the healthful Vitamins. There's a different "AYLMER" Soup for every day in the week. Serve these all-Canadian soups often.

Always ask for AYLMER:

Vegetables		*Fruits*		*Soups*	
Asparagus	Peas	Apples	Pineapple	Tomato	Asparagus
Beans	Kraut	Apple Sauce	Peaches	Vegetable	Oxtail
Beets	Pumpkin	Apricots	Plums	Green Pea	Consomme
Carrots	Spinach	Cherries	Raspberries	Celery	
Corn	Tomatoes	Grape Fruit	Rhubarb	Chicken with Rice	
		Pears	Strawberries		

Also Jams, Jellies, Catsup, Chili Sauce and Beans with Pork

'Better Because Canadian'

GRAFTON'S

Keep the boy comfortable with a good warm Overcoat and he'll be healthy. Dress him in a well tailored Grafton Coat and he will feel well dressed and have increased self-respect. Grafton values are not equalled in Canada. Mothers, bring your boys to Grafton's.

JUST RECEIVED 100 JUNIOR

Boys' Overcoats

AGES 6 TO 10 YEARS

These Coats are tailored in the season's most popular styles—guard and ½-belt and slip-on. In a wonderful choice of colors—greys, blue and fawns. With all-wool tweed lining. These Coats are wonderful value at this remarkable low price .....

$4.98

BOYS' COLLEGIATE

Overcoats

SIZES 32 TO 37

Just received a wonderful assortment of Boys' Fancy Tweed Collegiate O'Coats, made up in snappy guard back and rope shoulder styles. This is a real smart and stylish Coat for the young fellow .....

$16.75

Boys' O'Coats

SIZES 28 TO 35

Never before have we had such wonderful value in a Boy's O'Coat. These are made up in blue chinchilla and grey tweeds, with ½-belt effect, and are fully lined. Extraordinary value at this low price .....

$6.98

Junior **Boys' O'Coats**

AGES 6 TO 10

Here we have a wonderful assortment of real nice Junior Coats made up in ½-belt guard model, with inverted pleat. Shades of grey, blues and fawns. Lined throughout with all-wool lining ...

$7.98

BOYS' COLLEGIATE

4-Piece Suits

SIZES 32 TO 36

Suit contains double-breasted coat, vest and two pair long trousers. These are made up in the popular blue pin stripe worsted, and are exceptionally well tailored, presenting a very smart appearance.

$10.85

Boys' 3-Piece Suits

FOR AGES 10 TO 14

Suit consists of double-breasted coat, one pair of long trousers and one pair of bloomers. There is an excellent choice of patterns in wool tweeds. Colors: grey, brown and fawns. The styles will be appreciated by the boy. And at this moderate price presents a real saving .....

$7.85

We buy for cash. We manufacture at cash prices. We sell for cash, but we sell better goods at lower prices.

GRAFTON'S

That Body of Yours

By James W. Barton, M.D

FIRST SIGN OF HEART FAILURE.

It is unfortunate that heart failure, heart disease, is such a "quiet" ailment that great damage is done before the patient is aware of it.

With some ailments there is one or perhaps more than one sign that is noted by the patient and he is made aware of his condition. In tuberculosis there is a cough, and evening temperature; in ulcer of stomach there is definite pain in the stomach which disappears when baking soda or food is taken; in diabetes there is a great desire for water, and frequent urination. But in heart disease there is no pain, no outstanding symptom at first.

And it is at the beginning of heart failure that so much can be done.

However, when the heart begins to fail the blood in the veins does not move along quickly enough, there is slowness, or stasis as it is called. The veins are so enlarged that they seem to stand out in the neck and arms.

And where there is too much venous or impure blood, there is bound to be a great need for oxygen in the system to overcome this.

So what do we find? Patients who suffer from general congestion of the venous or vein system are, without exception, breathless either at complete rest, or on slight exertion.

Moreover, there is a clear relation between the degree of breathlessness and the pressure in the veins; the relation is so clear that if a patient has no congestion in the veins, and is yet breathless lying in bed, then the breathlessness is not due to a failing heart.

The thought then is that if you find yourself getting out of breath doing the things that formerly did not cause breathlessness then something is the matter, like a failing heart.

Of course, you may be getting overweight, which might cause the breathlessness, you may be weak from undernourishment, or you may have early symptoms of anæmia or even tuberculosis.

So let this little symptom of breathlessness, this "quiet" symptom be a warning to you.

See your family physician and have him give you a thorough examination.

Even if the heart is beginning to fail, with proper care, which includes rest and medicine, you may be able to go along to the allotted span of life.

HOW TO GET RELIEF FROM CATARRH

If you have catarrh, catarrhal deafness, or head noises, go to your druggist and get 1 oz. of Parmint (Double Strength); take this home, add to it ¼ pint of hot water and a little sugar. Take a tablespoonful four times a day.

This will often bring quick relief from the distressing head noises. Clogged nostrils should open, breathing become easy and the mucous stop dropping into the throat. It is easy to make; tastes pleasant and costs little. Every one who has catarrh should give this treatment a trial. You will probably find it is just what you need.

One hundred people, led by the Honorable Rachel Kay-Shuttleworth, spent five hours recently at Clapham, England, clearing up rubbish left by picnic parties during the summer.

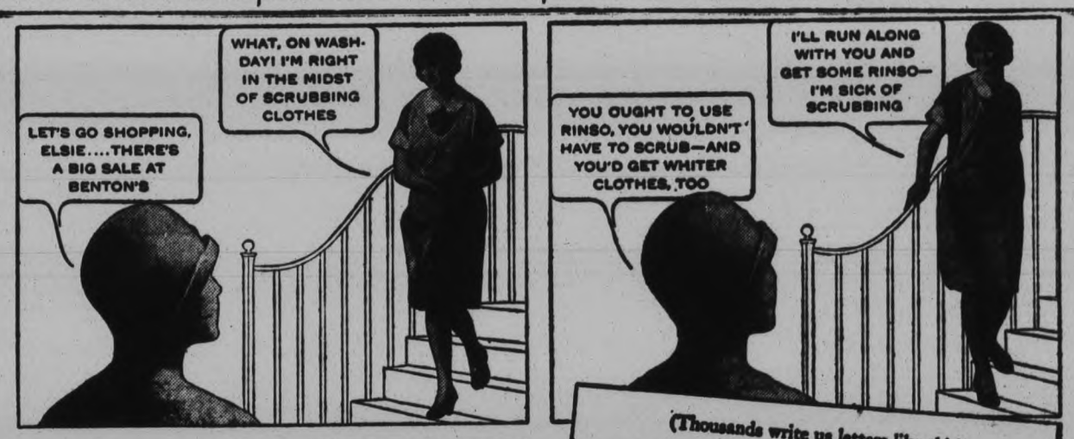

(Thousands write us letters like this)

"My wash is so snowy!" says Mrs. Arline Towne

"Rinso is the best soap ever! It makes *such* thick suds—and how those suds stand up.

"I never have to scrub a thing now, even boiling isn't really necessary, my wash is so snowy! I just know it's safe for the clothes, too. And it's great for house-work—never scratches paint like gritty powders."

MRS. ARLINE TOWNE.

Safe suds—for tub or washer

Rinso's creamy, lasting suds are safe for the finest cottons and linens. The makers of 37 well-known washing machines recommend it.

Cup for cup, Rinso gives twice as much suds as puffed-up soaps—it's so *compact*. Soapy suds that loosen dirt. Great for dishes, too. Get the BIG package.

Guaranteed by the makers of LUX—Lever Brothers Limited, Toronto.

for *whiter* clothes *safely* ....in tub or washer

Rinso

THE GRANULATED SOAP

Neighborly Notes

Please Phone Items to 1600 or 1601

Mr. and Mrs. George Deyell announce the engagement of their daughter, Verna Marguerite, to Mr. Howard M. Clark, youngest son of Mr. W. J. and the late Mrs. Clarke. The marriage to take place the latter part of November.

• • •

Thirty-three members of the Peter Robinson Chapter I.O.D.E. gathered in Hooper's Palm Rooms last evening for the annual dinner of the Chapter. The arrangements for a very pleasant party were in charge of Mrs. J. A. McNabb, Mrs. N. C. Staples and Mrs. Gordon Hill, and the dinner, which was an excellent one and splendidly served, was followed by a brief program of contests that was much enjoyed. The room was brilliantly lighted, and the tables, arranged in T fashion, were decorated with tall glass vases on gold lace mats, filled with bronze and yellow dwarf 'mums. Silver candelabra held lighted pale green tapers and green and white mints echoed the same soft color scheme. Little whistles and noise-makers were at each plate, and 'white elephants' wrapped in gay paper and ribbon, distributed to each guest after dinner, added a note of interest. Miss Daisy Davidson captured a real white elephant in her magic parcel. The prize for the first contest, "Tea for Everyone," went to Miss Jessie Deyell. Mrs. Gordon Hill won the award for making the best hat of colored paper, a contest which aroused much interest, and Miss Cathleen McCarthy won the prize for the best poem in a contest in poetical writing, with some object in the room as a theme. Mrs. F. C. Webber, second vice regent, presided very gracefully over the dinner party and the brief business session which followed the program of entertainment. Those present included Mrs. F. C. Webber, Mrs. J. A. McNabb, Mrs. C. E. Graham, Mrs. J. K. Hughes, Mrs. F. Hooper, Mrs. N. C. Staples, Mrs. James Matthews, Mrs. Gordon Hill, Mrs. H. H. P. Johnston, Mrs. J. J. Craig, Mrs. Ray Brown, Miss Ethel Cooper, Miss Daisy Davidson, Miss Evelyn Tudhope, Miss Maida Conner, Miss Violet McKeown, Miss Margaret Cameron, Miss Amy Beal, Miss Cora Clark, Miss Doris Burgess, Miss Florence Adams, Miss Hazel Buller, Miss Helen Anderson, Miss Leta Brownscombe, Miss Jessie Deyell, Miss Margaret Dickson, Miss Caroline Littlefield, Miss May Jory, Miss Isabel Connelly, Miss Gwen Dobbin, Miss Helen Tremain, Miss Rose Mulholland and Miss Cathleen McCarthy.

• • •

Mr. Arnold Spencer, of Queen's University, Kingston, spent the holidays with his parents, Mr. and Mrs. J. Spencer, Stewart Street.

• • •

A large number of the friends of Mrs. A. Roberts, Lake Street, gathered at her home on Saturday to celebrate the anniversary of her birth. A number of handsome gifts were received by the hostess, who was assisted by Mrs. A. Billingsley. The evening was pleasantly spent in the enjoyment of music and dancing.

• • •

Mrs. Robert Bateson, of Campbellford, is spending a few days with friends in the city.

• • •

Miss Margaret Walker has returned to Kingston to resume her studies at Queen's University, after spending the holidays with her parents, Mr. and Mrs. H. G. Walker, George Street.

• • •

Mr. and Mrs. R. A. Jones, of Hamilton, have returned home after visiting the latter's sister, Mrs. R. G. Cottrell.

• • •

Mr. and Mrs. N. F. Drake and daughter Muriel, of St. Catharines, spent th week-end with the former's parents, Mr. and Mrs. J. Hunter, Charlotte Street.

• • •

Mr. and Mrs. Norman King attended the funeral in Oshawa of the former's brother.

• • •

Miss Margaret Graham, of Rosetown, Saskatchewan, who is a student at the University of Toronto, and her grandparents, Mr. and Mrs. A. F. Choate, are guests of Mr. and Mrs. H. G. Choate, of Burnham Street.

• • •

Messrs. John, Victor, and Donald McDonald, of Toronto, were guests for the Thanksgiving holidays of their aunt and uncle, Mr. and Mrs. T. J. Best, Gilmour Street.

• • •

Mr. R. M. MacNaughton, M.A., of Toronto, spent the holidays with his father, Mr. Donald MacNaughton of Otonabee.

• • •

Miss Dorothy Bamforth has returned to Queen's University, Kingston, after spending the holidays with her parents, the Rev. and Mrs. R. Bamforth.

• • •

Mr. and Mrs. William Roberts and son Kenneth and Mr. and Mrs C. Bacon, Wescott Street, spent the Thanksgiving holidays with friends in Midland.

• • •

Mr. and Mrs. Garnet Dunford, of Third Avenue, accompanied by Mr. and Mrs. Richard Simpson, of Lakefield, have returned home after an extended motor tour, during which they visited relatives, Mr. and Mrs. Herbert King and Mrs. M. Willoughby of Petrolia, Mr. and Mrs. W. O. Noyle of Sarnia, and Mr. and Mrs. J. Bolton of Wallaceburg. They also spent some time in Port Huron and other points along Lake St. Clair.

• • •

Mr. and Mrs. S. H. Perks and family of Douro Street, spent the week-end in Kitchener, visiting the latter's parents, Mr. and Mrs. E. Wise. During their stay, their son, Master Gerald Perks, sang two solos at the evening service in the Calvary Evangelical Church of Kitchener.

• • •

Miss Helen MacNaughton, R.N., of Norwood spent the holidays at the home of Mr. Donald MacNaughton of Otonabee.

• • •

Miss Gwen Parnell was in Morganstown on Monday evening assisting with the program for the annual fowl supper of the church there.

• • •

Mr. and Mrs. M. J. McDonald of Toronto were guests of Mr. and Mrs. T. J. Best, Gilmour street, over the holiday week-end.

• • •

Lt. W. H. Peryer celebrates a birthday anniversary to-day.

• • •

Mr. Stewart Wren of Queen's University, Kingston, spent the holidays with his parents, the Rev. and Mrs. D. Wren.

• • •

Miss Violet Davidson, who is taking a course at the Ontario College of Art in Toronto, spent the holiday week-end at her home on Antrim street.

• • •

Mr. J. B. Doran of Walkerfield avenue has been called to Toronto, owing to the death of his sister, the late Mrs. J. T. McNeil.

• • •

Miss Vida MacNaughton spent last week in Windsor and Detroit.

• • •

Mr. and Mrs. A. Day and family, accompanied by Mrs. R. M. Northcott, motored to Toronto to spend the holidays with Mr. and Mrs. A. C. Northcott.

• • •

The Rev. and Mrs. J. H. Dudgeon and their daughters, Marjorie and Dorothy, left to-day for London, after spending the holiday with the former's daughter and son-in-law, Mr. and Mrs. Frank Stevens of Aylmer street.

• • •

Mrs. Leslie Groombridge and baby son, Robert John, returned to Canada on Monday by the S.S. "Montclair," after a visit during the past three months with the former's relatives and friends in England.

• • •

Mrs. Stanley Richardson of Lakefield lent her home for an interesting demonstration of table setting etiquette, held there by a group of girls from the Lakefield Junior Institute and supervised by Miss E. Hopkins of Lindsay, Provincial Government Instructress. Those taking part in the demonstration of laying a table and serving the food, were the Misses Helen Garbutt, Lulu Darling, Genevieve Armstrong and Pearl Mullen. Luncheon was served to twenty guests, members of the Junior Institute.

Just Between Us Women

A daily chat with Examiner neighbors conducted by Anne Wilcox

Have you started your Christmas shopping yet? If not I think it is time you had for even now, on Saturday afternoons especially, the stores are becoming quite crowded with eager shoppers.

• • • • • • •

Have you ever stood in a store and watched the customers and the clerks for just a little while?

• • • • • • •

Now long ago a fine grey-haired gentleman came into a store crowded with shoppers. He was jostled as he paused and looked around for a moment and then with a smile turned to a saleswoman at the door counter and said:

• • • • • • •

"Don't you ever get bewildered here. I came into this store to buy something but I've forgotten entirely what it was,"—then as if suddenly remembering he started off down one of the thronged aisles, and was lost to my view.

• • • • • • •

The girl smiled as she looked a bit wistfully after him as he vanished. I thought that probably she had undergone a bewildered period when she first tried to wait upon customers with questions being asked her while she was trying to compute her sales, and snatches of conversation from other purchasers floating to her ears.

• • • • • • •

But she was used to it all now you could see. She had become competent in the stress of many such a morning's rush. The man was in a realm apart from his work and experience.

• • • • • • •

Now that the busy shopping days prior to Christmas are close at hand, many a tired woman who may or may not know just what she wishes to buy for some friends, will fully sympathize with the elderly gentleman, although she may not be so frank in voicing her predicament.

• • • • • • •

It is well, therefore, to see if such bewilderment cannot be avoided. And it may be that by a little careful planning we can spare ourselves a trifle, the confusion which baffles one's thoughts.

• • • • • • •

When a shopper is confused, it makes the task of the person waiting upon her doubly difficult.

• • • • • • •

First and foremost among the preventative measures is to shop early. Both the customer's and the salesperson's minds are fresh, and this tends to clear thinking This is one reason why a shopper accomplishes doubly the amount of work in the same time that she does when her mind gets chaotic in a rush. It is not all because the salesperson cannot serve her promptly.

• • • • • • •

Another help is to concentrate on the items that are of prime importance, and let the things be secondary that one would like to do but which can go until another time.

• • • • • • •

When once the mind is weary chances are passed by, and like the bewildered gentleman, even the things one plans to get slip from the memory.

• • • • • • •

A well thought out list is another help to prevent mental confusion. Even if one's mind is tired, it can fasten on the items seen on a list, and proceed to buy them.

• • • • • • •

A list is stabilizing. Write it on some colored paper that is associated with your thoughts with shopping lists, and you will find yourself less liable to loose a list than when it is on ordinary white or cream paper.

McLAREN'S INVINCIBLE QUICK PUDDINGS

For Kiddies especially, these quickly made desserts are a real favorite.

128

Radio Artist.

Colleen Blanchet, radio artist, formerly of Toronto, Ont., whose performances have become popular with radio fans.

OLD SONGS

THAT PIECE OF SONG, That old and antique song we heard, last night.

"LITTLE BRIGHT EYES AT THE WINDOW."

(Contributed by Beatrice)

Little bright eyes at the window,
Every evening wait for me,
And my dainty, dimpled darling
Greets me with a merry glee;
Long before I reach the crossing,
He will spy me 'mong the rest,
And his lisping tongue will chatter
Till I take him to my breast.

CHORUS

Little bright eyes at the window,
Every evening wait for me,
And my dainty, dimpled darling
Greets me with a merry glee.

Little bright eyes at the window
Never tire if I am late,
But are always watching for me
Waiting till I shut the gate;
And when I have cross'd the threshold
They will beam with rays of joy,
And the rogue will try to tell me
That he is my darling boy.

Little bright eyes at the window,
Waiting for a father's smile,
Little do you know the feeling,
Or the hearts you may beguile;
In the future dim before you,
Care and trouble may be thine,
And the tears of woe may glisten
Where contentment used to shine.

To save the horses from the severe winter all horse cars on Douglas, Isle of Man, promenade have been replaced by auto busses until spring

The Examiner:
Please order for me:—
Pattern Number.....
Size .....
My Name.....
Address .....
.....
I enclose 15c in payment.
Allow five days for return

FASHION SERVICE

926

It is adorably smart in dark green crepy woolen showing striking contrast in lighter green.

It achieves a slenderizing silhouette through clever use of diagonal lines.

The cross-over bodice with side-closing conceals breadth through the waistline and hips.

The neckline is especially becoming with surplice vestee that lends a smart softness to the bodice.

Style No. 926 is easily copied. The saving will amaze you. It comes in sizes 36, 38, 40, 42, 44, 46 and 48 inches bust.

A tweed of new lightweight texture in dark brown in an almost invisible check pattern is delightfully practical. Make the vestee of plain beige crepy woolen.

Black canton crepe may be chosen for more dressy occasions with white crepe vestee.

Flat crepe silk and wool jersey are also suitable for this model.

Size 36 requires 2⅝ yards 54-inch with ⅜ yard 35-inch contrasting.

A HOUSEHOLD STANDARD

Every roll of Interlake contains 700 sheets of guaranteed PURE, SOFT, ABSORBENT TOILET TISSUE

10c per roll, 3 for 25c.

Ask your dealer for Interlake.

Do not accept substitutes.

Made in Canada 210

Interlake Toilet Tissue

MRS. EDWARDS ADDRESSES SCHOOL ASSOCIATION

At the regular meeting of the King George Home and School Association, held in the school's kindergarten room on Tuesday evening, Mrs. C. H. Edwards, president of the local Home and School Council, gave a comprehensive outline of the work of the Council, taking as the basis of her talk the creed of Home and School Associations.

Mrs. Edwards said that these societies were not organized as a critical body, but rather to be a help to the teacher, to learn conditions in the schools, and to educate people to procure the best possible school equipment, also to assist the mothers in studying their children during pre-school years.

The meeting was in charge of the president, Mrs. Ada Craig, and was enlivened by vocal solos by J. Trotter, accompanied by Cecil Lapp, piano selections by Phyllis Gardiner and Berenice Flynn, a dialogue by three girls, Laura Chartren, Yvette Rose, and Barbara Blade, and readings by Betty McLeod and Jean McLeod.

Relieve RHEUMATISM with DODD'S KIDNEY PILLS

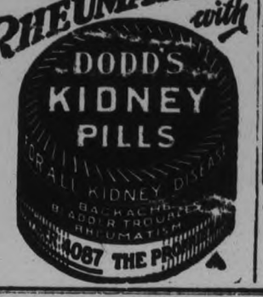

CHIROPRACTIC

Offers a Safe, Sane, and Logical Method of Removing the Cause of Disease.

Try C. M. LAWRENCE, Peterborough's New Chiropractor, Now. 'Phone 892. Rooms 17 and 18, Kresge Building.

9d-118

ADVERTISE IN THE EXAMINER

QUAKER OATS
Quickest of all
Hot Breakfasts

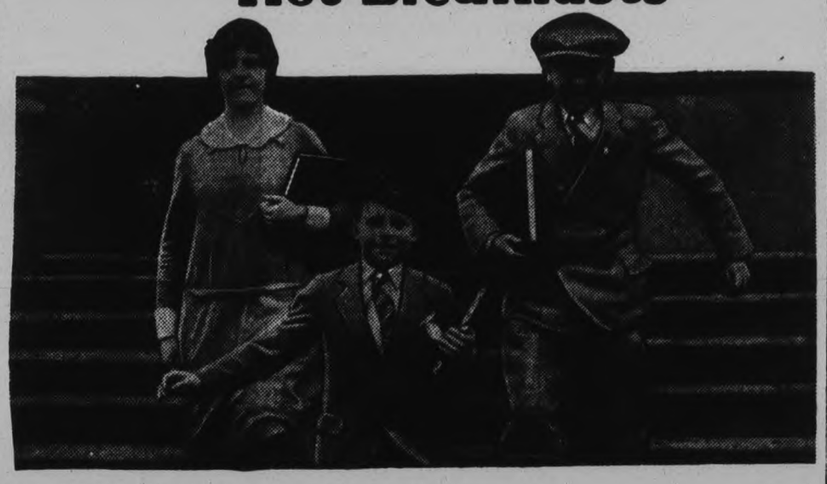

FOOD ENERGY—not *nervous* energy—
for lessons in school and at home

CHINA
in Every Package
Marked "Chinaware"

A piece of attractively patterned genuine English chinaware. As pretty as you could buy. Beautifully colored..... distinctively shaped and bordered.

Breakfast is an important factor in success, nutritionists warn. For, according to recent surveys, 70% of the day's entire work, in schools, homes, factories and offices, must be done in the 4 short morning hours.

For energy to conquer the morning, children and adults alike eat Quaker Oats, because of its nutritive qualities as well as its zestful, real oat flavor which no other oatmeal can imitate.

Quaker Oats are different... better... because Quaker selects only the plump, firm, full-flavored oats. Of all pre-cooking processes at the mill Quaker has found that roasting alone gives a zestful, nutlike taste.

Most important of all, the famous Quaker milling process retains every valuable part of the oat—Nature's best balanced cereal. Quaker Oats contains 16% protein—the "growth element"; 65% carbohydrates — the "energy" food. Besides abundant body-building minerals and the important vitamins.

Your grocer has both the Regular and the Quick Quaker that cooks in 2½ minutes from the time the water boils. Please do not confuse Quick Quaker with ordinary quick oats. Large household packages and small 10c. size. Never in bulk. All Quaker packages contain coupons with which you can get valuable premiums.

SER

QUICK QUAKER OATS

YOUNG MOTHERS should know

THOUSANDS of vital questions concerning your baby's care are bound to arise. Baby's Welfare tells you the answers. It was written for the use of every young mother by a thoroughly experienced physician. It is not technical, nor does it take the place of your own doctor's advice. It is just a simple practical treatise in every day language. You cannot afford to be without it. Write for your copy to-day and save yourself endless worry.

Baby's food is of first consideration. Nurse him if possible. If you cannot, use Eagle Brand, endorsed by thousands of mothers, recommended by thousands of doctors. It is absolutely pure and safe and exceedingly digestible.

THE BORDEN CO., LIMITED
140 St. Paul W., Montreal
Send me, free, "Baby's Welfare", also "The Best Baby" record book.
NAME .....
ADDRESS .....
113

CLEARANCE
Travel and Utility
COATS

AND A NEW SHOWING OF EVENING GOWNS

Coats 10% Off

Our entire stock of smart Tweed Travel and In-Between Coats, also several heavier weight all-season Coats, including a few Shagmoors and others by the best makers, must be cleared at the above substantial discount of TEN PER CENT.

Evening Gowns
$19.50 up

Cut and modelled on lines authorized by Dame Fashion, these charming garments will give their wearers that air of distinction all refined and graceful women aim to achieve at formal gatherings.

Barrie's

310 GEORGE STREET PHONE 340

THE EXAMINER PICTURE PAGE

Claims Hubby Beat Her

Mrs. Margaret Walker, wife of Mickey Walker, middleweight boxing star, with their children Patricia and "Mickey" Jr. She was pictured in a New York City court when, for the third time, she instituted divorce proceedings against her pugilistic hubby.

Ontario Represented

Premier Howard Ferguson of Ontario, as he appeared at the recent opening of the British parliament.

Students Chair New Chancellor

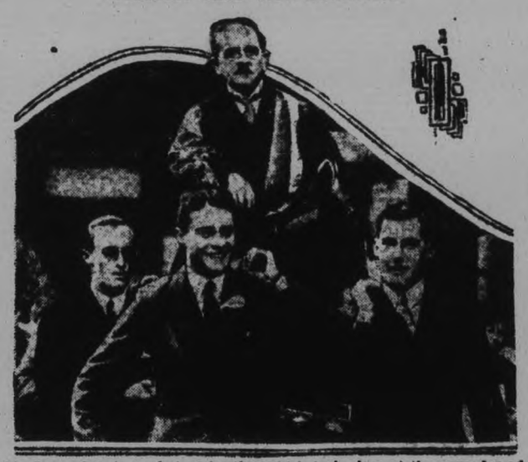

Sir James Barrie is chaired by the students after his installation as chancellor of Edinburgh University, which took place at the annual graduation excercises of the institution, recently.

Stumbling over a pile of bricks, Policeman James Collins, a former English football star, struck his head against a door, and died from the injuries while on his way to the Newport, England, hospital.

Andrew R. Cowan, author of "Guide to World History" and whose criticism of H. G. Wells' "Outline of History" was publicly acknowledged by Wells, died recently in Glasgow, Scotland, where he was an attorney.

May Be B.C. Speaker

C. DASPARD TWIGG

Provincial Member of Parliament for Victoria, B.C., who has been offered the Speakership of the British Columbia Legislature. He will succeed Hon. J. W. Jones who has been appointed Minister of Finance in the Pacific Province.

The British High Commissioner at Home

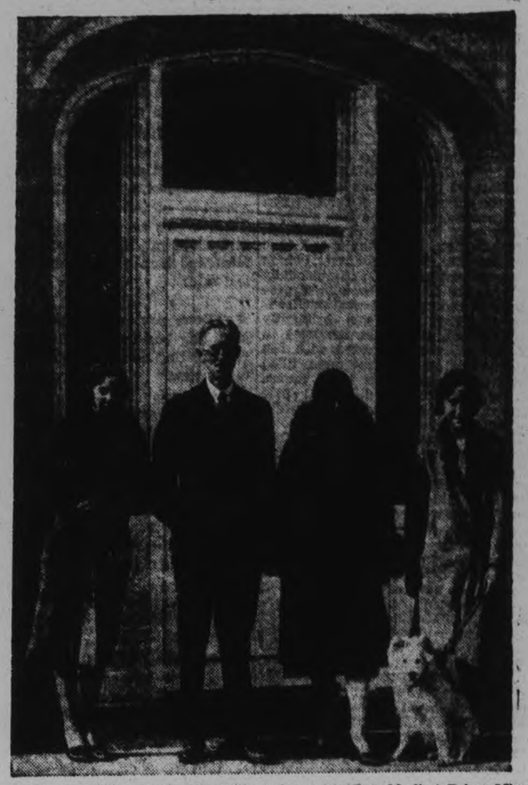

The above picture shows Sir William Clark, British High Commissioner to Canada, Lady Clark and their two daughters, standing outside their new home, "Earnscliffe," Ottawa. Earnscliffe is the former home of Sir John A MacDonald, first Prime Minister of Canada, and it was purchased last year by the British Government as the official residence of the British High Commissioner at a cost of $90,000.

Norway's Crown Prince and Princess With Young Daughter

This interesting photgraph shows that it is not only Great Britain that has been going in for baby princesses, for here we see Crown Prince Olav and Crown Princess Mantha of Norway with their young daughter, the Princess Ragnhild Alexandra, as seen recently, at their royal residence in Oslo, Norway.

Revision of Mexican Laws Too Late For Him?

Fernando Romero, behind the bars with the woman whose husband they are charged with killing may be the last person to suffer the death penalty in Mexico if he is convicted of first degree murder. Under the new revision being made in Mexico's penal laws, it is expected that the death penalty will be completely abolished in all the states, it having already been abolished in the federal district and federal territories.

First Photograph of Princess Margaret Rose

The photograph ABOVE is the first and exclusive photograph of Princess Margaret Rose and her mother, the Duchess of York. The Princess Margaret Rose is the second daughter of the Duke of York and is fourth in line of succession to the British throne. The Prince of Wales is first, with the Duke of York second, and Princess Margaret Rose's oldest sister, the Princess third.

Famous Barge Rises From Old Lake Bottom

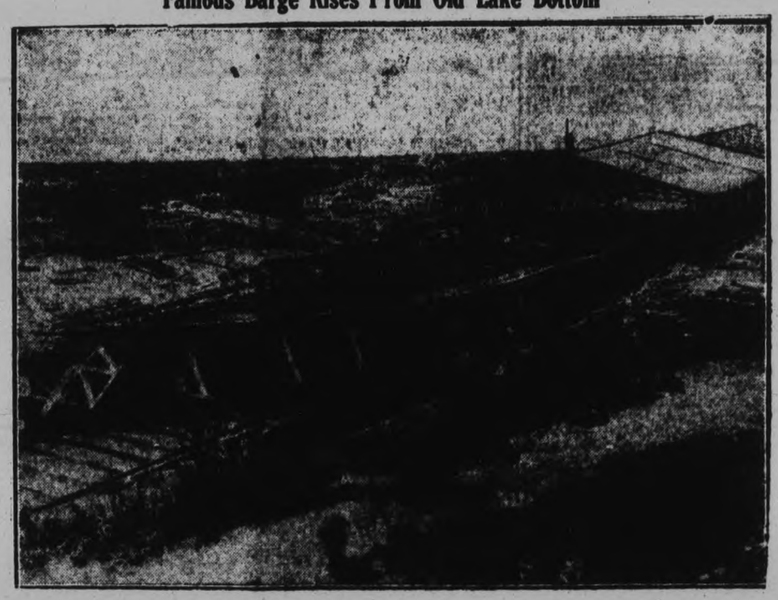

One of the barges of Califula, which was found on the bottom of Lake Nemi, Italy, hauled upon the shores of the lake, where, after 2,000 years of burial under water, it is to be preserved in a shed built around it.

Great Junkers' Plane Touring Europe

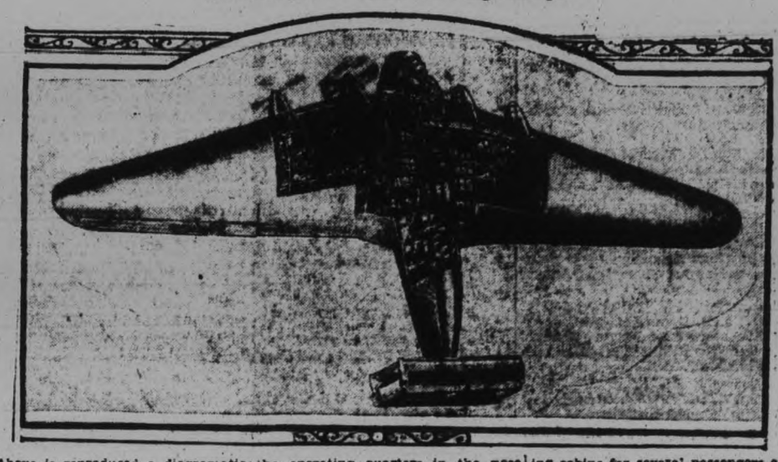

Above is reproduced a diagramatic view of the new giant Junker's monoplane, now touring Europe, showing the operating quarters in the nose and in the front of the wings, while in the centre are sleeping and living cabins for several passengers and space for a considerable amount of freight.

Photograph above shows Mr. and Mrs. Leopold Godowski, Jr. recently wed in New York. He is the son of noted Russian pianist and she is sister of famous composer, George Gershwin.—Copyright, 1930, Pacific and Atlantic Photos, Inc.

While a freight car was being unloaded at Ontario Reformatory at Guelph, Ontario, "Flossie" as seen above, stepped out and gave herself up. As her past was under a cloud, she was promtly adopted as a mascot, but a telephone call from Albert Kerr, Toronto, terminated her "time" within 24 hours. Shipped in a comfortable crate she has returned home, satisfied that at last she has seen life with a capital "L".

READ THE ADVERTISEMENTS
Buy From Merchants of Established Repute

REV. J. H. SUTCLIFFE CONDUCTS SERVICE

Special Thanksgiving Services Held in Cavan United Church.

CAVAN, Nov. 12.—(Examiner Correspondent)—Rev. J. H. Sutcliffe, of Charles street Baptist Church, Peterborough, preached the Thanksgiving sermon at Cavan United Church on Sunday morning with Rev. William McDonald, of Knox Church, Peterborough, in the evening.

The church was decorated with autumn flower for the occasion and a large congregation attended.

Rev. Mr. Sutcliffe took his scriptural text from Psalm 118 and his address was much appreciated. Rev. Mr. Sutcliffe has on several occasions delighted the Cavan people with his addresses and his singing, this time singing by request "Somebody Knows—'Tis Jesus."

Rev. Mr. Sutcliffe opened his address by saying that it has been said that the Easter celebration of the Resurrection sometimes makes people forget that every Lord's Day is, or should be, a Ressurrection festival. In the same way, our Thanksgiving should not be confined to one day in the year. It is only people whose spirits are small who do this. "We cannot too often thank God for His goodness and His wonderful love to the children of men. If thankfulness is not cultivated it is apt to drop out of our lives. It is a great thing to have the outward expression of gratitude but it would be a terrible thing if it becomes too mechanical and too easy.

"It is only when it is truly from the heart that it is the true spirit of thankfulness. We should think ourselves into the way of thankfulness. It is the profound fault of our modern day—not thanking God from our hearts or singing our praises from the heart. It enlarges our conception of God and man when we are thankful. To refuse to acknowledge our debt or refuse to pay is to rob the Heavenly Giver of the one thing which He desires. Thankfulness is a mark of holiness. Each person must sing his own song of Thanksgiving. If we cannot thank and worship Him while here, we will not be able to thank Him face to face."

The choir sang the anthem, "Fear Not, O, Lord". Reginald Sutton and Miss Helen Kennedy taking the solo parts.

Rev. W. McDonald.

Rev. William McDonald, in the evening, delighted his audience with his beautiful gospel sermon of praise and worship, taken from the text, "And forget not all his benefits", Psalm 103:2. His illustrations were interesting and appealing. The Reverend speaker stressed the fact that "It is all in the way we look on life which governs our actions. We should have a general note of joyousness in our praise and worship at all times.

This was Rev. Mr. McDonalds first visit to Cavan and he was well received. The choir opened the service with a Thanksgiving voluntary and during the service sang, "When My Soul Reaches Home" and "Love Divine." A. White, of Brantford, assisted the choir.

The pastor, Rev. J. E. Whitham was present for the evening service and introduced the visiting clergyman in words of warm appreciation.

DAILY ANNOYANCE TROUBLESOME NIGHTS

Caused By Bladder Weakness Are Wrecking Health of Thousands Who Should Be in Prime of Life

A big percentage of men and women of mature years are troubled with Bladder and Urinary Weakness, causing Backaches, Nervousness, frequent night risings and burning irritations throughout the day. These conditions not only make life miserable, but they sap vitality, undermine health and frequently lead to most painful operations.

In order to swiftly relieve even the most obstinate and distressing of these conditions, Dr. Southworth (a well known physician) offers you the value of a time-tested prescription called "Cratabs"—and you are invited to try it at once without slightest risk of cost unless pleased. At all druggists.

COUNCIL APPROVES GENERAL ACCOUNTS

Petition For Lights on Morrow and Albertus Streets to be Forwarded By Hydro.

The North Monaghan Council held its regular monthly meeting on Tuesday, November 11, all the members of the Council being present, Reeve McIntosh presiding

T. B. Henry, township relief officer, presented the following charity accounts for payment: A. Thompson, wood and coke, $15; A. E. Saunders, provisions, $4.86, A. E. Saunders, provisions, $12.90; T. J. Hunter, provisions, $3.01.

The following general accounts were passed for payment: Registrar searches by the Clerk, $1.70; T. O. Arnott, work at park, $3.90; James Shields, sheep killed by dogs, $50; James Shields, one sheep killed by dogs, $3; George Ward, sheep valuator, $4; Dr. J. A. Morgan, medical attendance for diphtheria cases, $110; David Huggins, work at park, $8.10; John McIntosh, board of health meeting, $2; James Lang, board of health meeting, $2; Walter Bowles, sheep killed by dogs, $55; Joseph Madill, sheep valuator, $2; Kenneth Moncrief, lamb killed by dogs, $6; Mary McCormick, nursing diphtheria case, $60; May Stone, nure re diphtheria cases at Mays and Confederation Schools, $62. 'The Township Road superintendent presented the following road accounts for payment: Imperial Oil, gasoline, $30.60; Kingan Hardware Co., supplies, $2.25; Peter Hamilton Co., repairs for plough, $3.60; Metallic Roofing Co., culvert, $27.66; Peterborough Fuel and Transfer Co., coal, $16.79; A. E. Saunders, axle grease, 45c; J. M. O'Dette, repairing scrapers, $3; J. M. O'Dette, repairs, $14.15; A. Patterson, 189 yards of gravel, $28.35; A Patterson, 189 yards of gravel, road account, $14.17; City of Peterborough, $14.18.

The following sidewalk account was passed for payment; Canadian Alladin Co., lumber, $33.50. The Clerk was instructed to forward the petition for street lamps from the resident ratepayers of Morrow and Albertus streets, to the Hydro Electric Power Commission. By-law No. 954 was introduced, regularly read and finally passed, authorizing the levying of school rates in the township for the current year.

By-law No. 955 was introduced and read to levy county, township and road rates for the Township for the current year. The Clerk was instructed to notify J. T. O'Connell in writing, to have the top soil from his sand pit which he had dumped on St. Mary's street, removed by the 15th instant, otherwise the township would remove same.

The council dealt with the unemployment question and a resolution was passed that Mr. Byers, Mr. Patton and Mr. Patterson, road superintendent, be a committee to make an inspection and to prepare estimates for the cost of cleaning out the various drains along the roads in the township for the purpose of furnishing work for the unemployed from the suburban area, and that the estimate be submitted to the unemployment relief fund at Toronto, as soon as possible.

The meeting then adjourned. A special meeting will be held at the call of the Reeve when the meeting will be open for general business.

Feted!

Congresswoman Ruth Bryan Owen, daughter of the late Wm. Jennings Bryan as she appeared at St. Petersburg, Fla., where she was feted prior to her re-election to Congress.

DISTRICT NOTES from Villages and Towns in District

(BY CORRESPONDENTS OF THE EXAMINER)

BAILIEBORO.

Mr. Arthur Bateman, of Toronto, spent the week-end the guest of his parents, Mr. and Mrs. W. Bateman.

Mr. Roland Johnston, of Toronto, visited his parents in the village on Sunday.

Among the boys from the local Tuxis group, who attended the Tuxis Boys' Service at Millbrook United Church on Sunday evening were Messrs. Arnold Brown, Arthur Bateman, Frank Barnard, Joseph Barnard, Melville Johnston

If Ruptured Try This Free

Apply It to Any Rupture, Old or Recent, Large or Small, and You Are on the Road That has Convinced Thousands.

Sent Free To Prove This

Every ruptured man or woman should write at once to W. S. Rice, 1282-S Main Street, Adams, N.Y., for a free trial of his wonderful Method. Just put it on the rupture and the opening closes naturally so the need of a support or truss or appliance is eventually done away with. Don't neglect to send for the free trial of this Stimulating Application. What is the use of wearing supports all your life, if you don't have to? Why run the risk of gangrene and such dangers from a small and innocent little rupture, the kind that has thrown thousands on the operating table? A host of men and women are daily running such risk just because their ruptures do not hurt or prevent them from getting around. Write at once for this free trial, as it is certainly a wonderful thing and has aided in healing ruptures that were as big as a man's two fists. Try and write at once to W. S. Rice, Inc., 1282-S. Main Street, Adams, N.Y.

Bert Gainer, Keith Barnard, Eddie Stuart, Alex Watt, Robert Dawson, Fred Barnard and Clifton Harper.

Mr. George Dean, of Toronto, visited his mother, Mrs. A. Dean, over Thanksgiving.

Miss Loretta Barnard, of Allanburg, spent the holiday the guest of her parents.

Mr. Melville Johnston, of Peterborough, was the guest of his parents over the holiday week-end.

Mr. Ray Barnard, of Port Hope, was the guest of his parents, on Sunday.

Mr. Ross Sinclair, of Toronto, was the guest at the home of Mr. and Mrs. W. H. Barnard, over the week-end.

Many hunters motored to Rice Lake on Sunday to enjoy a day's duck hunt among the rice beds.

Mr. A. Dawson, of Bellevil'e College, is holidaying at the home of his parents.

Miss Audrey Cole, of Port Hope, is the guest of friends in the village.

Messrs. F and K. Barnard attended the rugby game between Peterborough and Belleville, on Saturday.

Mr. and Mrs. D. W. Moncrief, of Fraserville, were guests of Mr. and Mrs. W. D. Hibbard, on Monday.

Mr. Geddes Harper, of Peterborough, was the guest of his parents, over the holiday.

Mr. and Mrs. Fred Wells, of Port Hope, visited friends in the village on Monday.

Mr. and Mrs. Charles Jewison and children Jack and Doreen, of Toronto, visited friends in the vicinity on Sunday and Monday.

Miss Doris Chislett, of Port Hope, was the guest of friends here on Monday.

Mrs. A. Barnard, of Port Hope, is visiting in the district.

Mr. Harry Perrin, of Toronto, a former Bailieboro boy, is remodelling his summer home at Bewdley. When it is completed, it will be one of the beauty spots of the tourist village.

Miss K. Barnard, of Toronto, spent the week-end the guest of her parents.

QUEENSBORO.

Mr. and Mrs. Robert Mitchell nad family of Oshawa, spent the holiday with her parents, Mr. and Mrs. George A. Harris.

Mr. and Mrs. Thomas Leslie of Peterborough, old residents of Queensboro, spent Sunday and Monday the guest of Mr. and Mrs. Bruce Leslie.

Mr. and Mrs. J. E. Dixon, Miss Ruby Everson, R.N., and Miss Flossie Everson, nurse-in-training, all of Belleville, spent Saturday evening at the parsonage.

Miss Minnie Green, teacher in Peterborough, spent the noliday with her sister and mother, Miss Jessie and Mrs. Hiram Green.

Miss Marion Carrie spent the week-end with her parents, in Omemee.

Mrs. J. E. Dixon and Master Jack, of Belleville, are spending this week with her parents, the Rev. J. F. and Mrs. Everson.

Mr. Frank Alexander, of Bowmanville, is spending a week with his parents, Mr. and Mrs. John Alexander.

Miss Kathlene Burnside, R.N., of Peterborough, is the guest of her parents, Mr. and Mrs. George Burnside.

Among those who at present in the wilds and out upon the chase are Arthur Fleming, Fred Holmes, Ernest Groves, John Alexander, George Holmes, James Grove and Zara Bristol.

Miss Hazel Thompson, of Wooler, is spending the vacation with her parents, Mr. and Mrs. Charles Thompson.

Mr. and Mrs. Thomas Sager and family, of Prince Albert, Ont., are the guests of his parents, Mr. and Mrs. Charles Sager.

Mr. Keith Rollins, who has been making cheese at Chapman's Corners, south of Tweed, has returned home and will spend the winter with his parents, Mr. and Mrs. Fred Rollins.

Mr. and Mrs. Harry Sager and family of Ottawa, spent the vacation with friends here.

Mr. Vernon Spencer returned home on Monday from the camp grounds with a fine buck.

Mr. Brown of Vancouver is spending a week with Mrs. Brown's parents, Mr. and Mrs. James Cassidy and upon his return home will be accompanied by Mrs. Brown and their three children, who have been visiting friends here for the past two months.

NORHAM.

Mr. John Blair motored from Toronto last week. His wife and baby, who have been visiting her parents, Mr. and Mrs. Fred Huycke, for the past month, returned with him to Toronto.

Miss Madeline Lean, who has completed her training as nurse, at Cobourg Hospital, spent a few days with Mr. and Mrs. Fred Huycke, before taking a position in Campbellford.

Rev. D. R. Clare, B.A., conducted anniversary services at Springbrook on Sunday. He was accompanied by his daughter, Miss Ida Clare.

Rev. Mr. Bunt, of Springbrook, took charge of the services on the Norham circuit.

Miss Marguerite Huycke, R.N., returned to Toronto on Tuesday.

Mr. and Mrs. Norman Gummer, attended the funeral of the late Mrs. Simpson Massey, at Baltimore, on Monday, last.

Mrs. A. Stimers of Dundonald, is the guest of Mrs. D. R. Clare.

Miss Eva Platt and Messrs. Will and Allan Platt, spent the week-end with their parents.

Mrs. D. R. Clare, attended the Executive meeting of the Cobourg Presbyterial, of the W.M.S. at Wicklow, on Thursday.

Miss Claire Curtis, of Peterborough Normal, spent Thanksgiving with her parents.

Rev. D. R. and Mrs. Clare, motored to Toronto, on Thursday. Misses Florence and Ida Clare, of Victoria College, returned with them.

Miss Margaret Clare, B.A., of Tweed High School staff, spent the holiday at the parsonage.

Mr. Leroy Newman, of the College of Education, Toronto, visited his parents, Mr. and Mrs. W. Newman, during the Thanksgiving week-end.

Dr. Simpson, of Toronto, was the guest of Mr. and Mrs. Wesley Newman for the week-end.

The friends of Mrs. Bruce Gummer will be sorry to learn that she injured her knee on Saturday as the result of a nasty fall.

Mr. and Mrs. Arthur Lewis and son, Edward, of Welcome, were guests at Norham Parsonage on Thanksgiving Day.

Mr. Arthur Meneilly, who has had charge of a cheese factory in the Kingstond district. this season, has returned home.

WARKWORTH.

Mr. George Armstrong has returned to Toronto after spending the week-end with his parents Mr. and Mrs. James A. Armstrong.

Mr. and Mrs. C. L. Cryderman of Toronto, were guests of Mr. and Mrs. James A. Armstrong, on Monday.

Mr. and Mrs. Elgin Edgar spent the week end with relatives in Kingston.

Miss Dorothy Coywood returned to Toronto after spending the holiday with Mr. and Mrs. Robert Walker.

Miss Isobel Neal of Toronto, spent the week end with her parents Mr. and Mrs. J. E. Neal.

Mr. Jack Coywood of Bowmanville, spent the week-end with Mr. and Mrs. Robert Walker.

Miss Jean MacDonald spent the week-end with her parents at London.

Mr. and Mrs. E. W. Gordon and family spent Monday with relatives at Picton.

Mr. and Mrs. Clifford Insley, have returned to Toronto after spending the week-end with Mr. and Mrs. Harold Insley.

Miss Margaret Gorman of Toronto spent Thanksgiving Day with her mother, Mrs. William Gorman.

Mrs. Kate Ewing is visiting her sister, Mrs. John Helson, Toronto.

Mr. and Mrs. F. W. Bowen spent the week-end with relatives in Toronto.

George Osborne of Toronto, spent the week-end with his parents, Mr. and Mrs. Charles Osborne.

Mrs. W. J. Baker is visiting Mr. and Mrs. (Rev.) Russell McGillivray.

Miss Helen Armstrong of Burford, spent the holiday with her parents, Mr. and Mrs. (Dr.) C. C. Armstrong.

Mr. and Mrs. Fred White, of Jordan, are guests of Mr. and Mrs. John Dick.

Mr. and Mrs. (Dr.) Everett Henry of Niagara Falls, N.Y., spent the week-end with Mrs. Henry's parents, Mr. and Mrs. Andrew Thompson.

Mr. and Mrs. A. C. Twiddy, of Trenton, spent Sunday with her parents, Mr. and Mrs. Andrew Thompson.

Miss Sara McComb is spenting a week with her parents, Mr. and Mrs. Marvin McComb, Morganston.

Mr. and Mrs. J. B. Thompson and Mrs. W. R. Dawkins of Toronto, spent the week-end with Mr. and Mrs. J. E. Thompson.

Misses Bessie and Ruby Hamilton of Toronto, spent the week-end with Dr. and Mrs. C. C. Armstrong.

Miss Edith Richards, of Toronto, spent the week-end with her mother, Mrs. Clara Richards.

Mr. Arnold Henry of Toronto, spent the week end with his parents Mr. and Mrs. W. H. Henry.

Mr. Frank Gould, spent the holiday week-end with friends in Port Perry.

BURDOCK BLOOD BITTERS

Dizzy Headaches and Fainting Spells

Mrs. Lloyd Babcock, Harthgton, Ont., writes:—"Some time ago I was all run down in health. I had dizzy headaches, and suffered a great deal with fainting spells. I was advised to try Burdock Blood Bitters and after taking two bottles I felt like a new person.

"My husband was troubled with indigestion, after meals, and could get nothing to do him any good until he took B.B.B."

Manufactured, for the past 51 years, only by The T. Milburn Co., Ltd., Toronto, Ont.

PILES GO QUICK

Without Salves or Cutting

Thousands of Pile sufferers have learned that quick and permanent relief can only be accomplished with an internal medicine. Neither salves or cutting remove the cause.

Bad circulation of the blood in the lower bowel causes piles. The veins are flabby, the bowel walls weak—the parts almost dead. To end Piles an internal medicine must be used to stimulate the circulation and strengthen the affected parts.

Dr. J. S. Leonhardt was the first to discover a real internal Pile remedy. He called his prescription HEM-ROID, and prescribed it for 1000 patients with the marvelous record of success in 900 cases, and then decided every Pile sufferer should be able to get HEM-ROID from their own druggist with a rigid money-back guarantee.

Dr. Leonhardt's prescription has a wonderful record of success right in this city and McDermid & Jury, Bond's Drug Store invites every Pile sufferer to try HEM-ROID and guarantees to refund the purchase price if it does not end all Pile misery.

The Sevilla-Canaries air service has been discontinued following the reduction of the subvention by the Government of Spain.

VOCATION

THE spinning-wheel, whirring far into the night, provided the accompaniment to our grandmother's lullaby, for her work never ceased. In those days, people were born to work or they were born to play, and the dividing line was seldom crossed.

The new household servant—electricity—by performing much of the housework that was formerly done by the housewife, has made it possible for her to devote more and more hours of the day or night to social duties and even to political affairs. Nowadays, it is not only the Duchess who is a leader of community thought and activity—modern society is benefitting from the rich experience of individuals from all walks of life.

Certainly, to-day, woman's vocation is to wield an influence not only in her primary field, which is the home, but also in national and civic affairs. There she has the opportunity to weave into our social fabric those designs and patterns which benefit ourselves and our children.

Northern Electric
COMPANY LIMITED
A National Electrical Service

131 SIMCOE STREET
TORONTO, ONTARIO

DO YOU KNOW

That there are 413 textile mills in Canada, with a capital investment of nearly $200,000,000?

261

Direct From the Tea Gardens to You

DOMINION STORES RETAIL GROCERS

DOMINO TEA ENGLISH BREAKFAST — A Choice Blend of India and Ceylon Tea. You'll like the Flavor. lb. 49c

PINK **SALMON** A choice Salmon from British Columbia. Its flesh is firm and tasty. 1-LB. TIN 2 for 25c

SELECTED BLUE ROSE **RICE** 4 lbs. 23c

BISCUITS WESTON'S CREAMY CUSTARD A SEMI-SHORTCAKE WITH FILLING lb. 23c

OLIVES VICTORY BRAND 20-OZ. JAR DROP PACK 2 for 35c

NEW PACK AND OF GOOD QUALITY **TOMATOES** LARGE TIN 10c

PINEAPPLE DELMONTE OR LIBBY'S CRUSHED OR SLICED NO. 2 TIN 25c

MILK BORDEN'S ST. CHARLES PURE AND ECONOMICAL 2 TALL TINS 25c

Large Pkg. Chipso	19c	Quality Candies		New Peel, Lemon, Orange	lb. 17c
A Real Tonic Toddy, Large Tin	53c	Jelly Beans lb. 19c		Sea King Lobster, ½'s	35c
Benson's Cornstarch Pkg.	11c	Bon-Bons lb. 25c		New Dates	2 lbs. 23c
Palmolive Soap Cake	7c	Creams lb. 25c		Redeaned Currants	lb. 15c
Bulk Cocoa	2 lbs. 29c			New Mincemeat	2 lbs. 25c
				New Brazil Nuts	lb. 25c

DOMINION STORES, LIMITED

Canada's Largest Retail Grocers

"Where Quality Counts."

New Low Prices

Spanish Onions	4 Lbs. 25c	Lemons, Dozen	29c	No. 1 Bread Flour, 98 Lbs. for	$3.19
Cooking Onions	10 Lbs. 25c	Tasty Bread Loaf	7c	Fresh Soda Biscuits	2 Lbs. 23c
Iceberg Head Lettuce	2 for 25c	Home-made Unwrapped Bread, Lg. Loaf	14c	Fresh Fig Bars	2 Lbs. 29c
Home-grown Celery	2 for 23c	Pastry Flour	24 Lbs. Bag 69c	Rolled Oats	20 Lb. Bag 85c
Emperor Grapes	2 Lbs. 25c	Cabbage, 5c and	3 for 25c	Clover Honey, Sections, each	25c

P. C. I. Squad Wins At Belleville 17 To 10

LEGON'S GRIDDERS COP SECOND STRAIGHT WIN TO MAKE ROUND 29—18

Garnet and Grey Takes Possession of Dr. F. C. Neal Cup as Result of Victory.

And Central Ontario Title.

Costly Fumbles on Backfield and Line Plays Loses For Belleville Collegiate.

Ascending to great heights of skill and cleverness to overcome brawn and weight, the Peterborough Collegiate rugby team yesterday afternoon defeated the Belleville Collegiate squad right in the Quinte City, 17 to 10. The stiffly-fought victory was the second gained over Belleville and gives P.C.I. the championship of the Central Ontario Interscholastic O.R.F.U. League and possession of Dr. F. C. Neal's valuable trophy for the third consecutive year. It also marked the team's seventh consecutive win this season.

Coach Legon's squad will now enter the wider arena of the Provincial playdowns, and will likely be called upon to meet the Toronto or Eastern champions here on Saturday.

Trick Plays Win.

Against the battering-ram attacks of their opponents yesterday P.C.I. relied on trick plays and greater rugby training. The winners were out-weighed all along the line, but they tackled like demons and were waiting to take advantage of every misplay. They cashed in on every opportunity and completely outguessed their weighty opposition. On the day's play Belleville gained more yards and with greater consistency than did their conquerors, but the brilliance of the P.C.I. attack more than made up the difference.

Neither team hit their stride at the start and the first quarter passed scoreless. Early in the second quarter P.C.I. held Belleville for downs and a perfectly-executed fake placement kick allowed Gordie Young to make a big gain, Preston carrying the ball over on the next play for a touchdown, which was converted. In the following minutes the winners got a lot of bad rugby out of their system but not before Belleville had scored a touchdown.

In the third stanza P.C.I. showed to greatest advantage chalking up ten points on a touchdown, field goal and safety touch. They added their other point in the final quarter, which was followed by steam-roller plunging by Belleville, which carried them to a touchdown and almost to another.

Both P.C.I.'s trys were directly due to a fake play, off the placement kick formation, which Coach Legon trained the boys in only the evening previous to the game. It is a product of the coach's own fertile mind and proved a winner on the only two occasions it was used. The play dragged the Belleville team in to the centre in preparation for an attempt to block the expected placement kick, which allowed Young to scamper almost unhindered around the end.

Credit to Team.

The light Garnet and Grey team stood up valiantly under the pounding they received and the work of every player aided in the win. Young stood out for his point-scoring activities, open-field running and general heady playing. Wilf Preston, at quarter, selected his plays like a general and was a titan on secondary defence. Under better protection Armstrong's kicking regained most of its former height and distance and proved a major weapon. He also was the team's chief plunger. Dinesen, who unloosed great speed, was also a consistent yard-gainer.

Wagar was again the outstanding tackler on the field and his flying tackles did much in slowing up the Belleville halves. Dunkerly, Ward and Macdonald also figured prominently in the work of hauling down ball carriers, and the former's speed in getting down under a kick paved the way for the second touchdown.

Belleville's wingline was their most powerful weapon, since the P.C.I. flying brigade early showed that their extends could not get clear. Twiddey, Graves and Byrnes gained them many yards with their heavy plunging.

No Luck on Pass.

Richardson had poor luck with his forward passing, which proved such a valuable offensive weapon on Saturday. He tried almost a dozen but Belleville was prepared for the play and intercepted them all. Likewise P.C.I. intercepted the Belleville forward tosses.

The teams:

Peterborough Collegiate — Snap, Macdonald; insides, Waddell and Clayton; middles, Armstrong and Lord; outsides, Ward and Wagar; quarter, Preston; flying wing, Dunkerly; halves, Fraser, Richardson and Young; subs, Dinesen, Breckenbridge, Sloane, Robinson, Mesley, Reynolds and Mackey.

Belleville Collegiate—Snap, McCreary; insides, Weese and Rowsone; middles, Twiddey and Smith; outsides, Maraskas and Philip; quarter, C. Mott; flying wing, St. Denis; halves, Byrnes, Graves and Champagne; subs, Follwell, Rigby, Morgan, Murphy, Scopis and Bear.

Referee—W. Day of Kingston; umpire, Bobbie Armstrong of Toronto.

Early in the first quarter P.C.I. proved dangerous. Belleville kicked off and right off the reel, Dunkerly and Armstrong plunged for yards. Armstrong kicked to Belleville's 30-yard line. On the first Belleville extend a pass went wide and Ward fell on the ball, gaining P.C.I. possession. It was lost a moment later on a fumble. Belleville carried play out of danger on plunges and kicked to centre. They swarmed in on Armstrong blocking his kick.

Another Belleville plunging attack was ended when Byrnes' kick was blocked. P.C.I. regained on a Belleville fumble and Armstrong kicked deep into Belleville territory.

Byrnes tried a fake kick to start the second quarter, but was thrown for a loss, P.C.I. being handed the ball in front of the goal posts on Belleville's 25-yard line. A placement kick was faked and Young romped around the end for twenty yards, Preston plunging over for a touchdown on the next play, which Clayton neatly converted.

Byrnes lifted a short kick from centre and running up fast grabbed it himself. He continued on for a forty-yard gain, being hauled down by Preston from behind on P.C.I.'s 15-yard line. Davis plunged for ten more yards and Smith went over for a touchdown.

A low bounding kick got away from Young at centre, Belleville gaining possession, but running interference cost Belleville the ball immediately after. Richardson's forward pass was snared by Twiddey and Byrnes' kick went out off Young at P.C.I. 20-yard line, giving Belleville possession. Half time came as Belleville was pressing for a score.

Belleville's running interference on the kick off gave P.C.I. the ball on Belleville's 20-yard line. Young's placement kick was a foot below the bar and Graves ran it out ten yards. Champagne's kick was short to his own 25-yard line. Armstrong, Dunkerly and Preston gained yards and then Young lifted a placement kick over the bar from a difficult angle for three points.

A fake kick was thrown for a loss and P.C.I. gained possession on Belleville's 35-yard line. Armstrong kicked to Belleville's 1-yard line. A bad snap forced Belleville to take a safety touch.

Plunges carried Belleville to centre where they fumbled the ball. Armstrong's punt was muffed by Graves and the ball bounced into Dunkerly's waiting arms. On another fake placement, Young ran clear of tacklers for a touchdown.

Richardson ran the kick-off back to centre, and Young took a long pass out for a twenty-yard gain. Armstrong booted for a rouge.

Play was at centre when Armstrong's kick was blocked, Belleville gaining the ball. A plunging attack carried them forty yards to a touchdown, St. Denis carrying the ball over.

Another fumbled kick gave Belleville possession at centre as darkness settled over the field and the game was drawing to within two minutes of the end. Plunges carried Belleville to P.C.I.'s 15-yard line where they fumbled and P.C.I. had the ball when the final whistle blew.

Summary:

First Quarter.

No score.

Second Quarter.

Peterborough C.I. 6, Preston's touchdown and Clayton's convert.

Belleville C.I. 5, Smith's touchdown.

Third Quarter.

Peterborough C.I. 3, Young's placement kick.

Peterborough C.I. 2, safety touch.

Peterborough C.I. 5, Young's touchdown.

Fourth Quarter.

Peterborough C.I. 1, Armstrong's rouge.

Belleville C.I. 5, St. Denis' touchdown.

Final score: Peterborough C.I. 17, Belleville C.I. 10.

Record Crowd Expected For Argo-Tiger Battle

Frank "King" Clancy made his first appearance in the opening exhibition game against the London Tecumsehs recently. Clancy is one of the most colorful and brilliant players in pro. hockey, a great player with a dynamic personality. He was the spark plug that inspired the Ottawa Senators and the "Hustlin' Leafs" of Toronto will find that he is just the man to give them punch that was lacking in the team the year before. The square-chinned star is one of the fastest skaters in pro. hockey. Many Toronto hockey fans doubted that "Connie" had made a wise move but it won't take long after they see him on the team. Clancy is a fighter—but not belligerent and is a clean sportsmanlike player, who will battle out the play to the last ditch. With Clancy and "Hap" Day, the Leaf's defence will be one of the fastest and most sensational combinations in the National Hockey League.

It was evident after the opening exhibition games this year that the Toronto N.H.L. entry will go a long way and unless something unforseen crops up they will be in the Stanley Cup play-offs.

CANADA CEMENT BEATS LAKEFIELD

Industrials Cop 9-7 Victory in Lakefield Indoor Softball Tangle.

LAKEFIELD, Nov. 13 (Examiner Correspondence)—Two snappy games were played on Tuesday evening in the rink in the sofeball league. The first game was entirely local, as Lakefield and the Cement Co. clashed and the result was a matter of doubt till a few minutes before the end of the seventh innings. The crowd was not quite as large as usual, but even a ball game has tough work competing with the attractions of Amos 'n' Andy, and also the attendance was affected by the Legion dinner. However, those present got their money's worth and two good games were added to the season's records.

W. Elliott and "Curley" Northey handled the plate and bases respectively. Richmond, the doughty Lakefield pitcher, struck out nine men, while Elliott of the C.C.C. outfit fanned eight.

The following is the line-up:—

Lakefield.—Richmond, p; R. Payne, c; Stabler, 1b; Hamblin, 2b; Gibson, 3b; Langley and F. Payne, ss; Lancaster and Lane, field.

Canada Cement.—Elliott, p; White, c; Wannamaker, 1b; Wingett, 2b; J. Sabatino, 3b; L. Sabatino and Mott, ss; Morin and Junkin, field.

The score by innings was:—

Lakefield .. ..0016000—7
Canada Cement .. ..0300204—9

The second game was a hot one. Selwyn was short several players, but with the consent of the Sugar Bowl team they recruited from Lakefield and the Cement, who played valiantly for Selwyn, but Forsyth's pitching was too much and the Sugar Bowl won with a large and comfortable margin. Forsyth was in his best form and fanned eight. Dallin was the batting star, with four runs to his credit in the Sugar Bowl count, while Wannamaker made two of Selwyn's three counters.

"Teddy" Briant was a popular umpire, and while his decisions were sometimes criticized, nevertheless he was told by both teams that he was fair. The utmost good feeling prevailed and while the umpire was busy he was not unhappy. He was supported by Clare Chittick on the bases and no word of protest came from that quarter, so all was peace.

The line-up was as follows:

Sugar Bowl.—Forsyth, p; Mahood, c; Maudsley, 1b; Gillespie, 2b; Weese, 3b; H. Nicholls and G. Dormer, ss; Dallin and McWilliams, field; Simmons, sub.

Selwyn.—Fitzgerald, p; R. Payne, c; Wannamaker, 1b; Darling, 2b; Hamblin, 3b; F. Payne and H. Oliver, ss; W. Elliott and McIlmoyle, field; R. Elliott, sub.

Score by innings:—

Sugar Bowl.. .. ..3012226—16
Selwyn .. ..2000100— 3

On Friday evening Lakefield and the Sugar Bowl play at 7.30, and the Canada Cement and Harrisons at 9.

Opium and liquor sales in the Federated Malay States are decreasing.

Rochester Slugger Bought By Cardinals

ST. LOUIS, November 13. — James "Rip" Collings, slugging young first baseman, has been purchased from Rochester, the St. Louis Cardinals' International League farm, it was announced to-day by Secretary Clarence Lloyd of the Redbirds.

CAMPBELLFORD WILL ENTER STRONG TEAM

Hockey Line-up Intact This Year With Exception of "Toots" Irwin.

CAMPBELLFORD, Nov. 13 (By Examiner Staff Correspondent).—With the opening of the Belleville rink on Monday, hockey should soon be to the fore, and the annual contests for supremacy in the different leagues started.

The Campbellford hockey team this year will have a good line-up as usual. The team will be intact with the exception of their spartan goalie, "Toots" Irwin. To take this position on the team there are Heptanstall, Saunders, and Owens to choose from besides a number of the young players who are now ready to take their place on the T.V.L. team.

The executive committee are working hard on the formation of the team. In regard to the matter of a coach, nothing definite has yet been settled.

London Returns Palangio To Montreal Canadiens

LONDON, Nov. 13.— Manager Roy Brothers of the London pro hockey team, known as "Deal-a-Day Brothers," was back in old-time form today. On Tuesday night he purchased Pete Palangio from the Montreal Canadiens. He played with London against the Canadiens, and last night hew as returned to Montreal. Pelangio was tendered a contract for $2,500 by the London manager. Palangio refused to accept. Brothers then communicated with the Canadiens, called the deal off and informed the Montreal owners that Palangio would reach Montreal to-day.

"There are plenty of players on the market and I will have no trouble in securing another forward in Palangio's place if I need one," said the London leader.

TIGERS DRAW ON CUBS FOR RELIEF MEN

Reed and McBride of O.R.F.U. Team to be Used Against Argos.

QUEEN'S OUT TO WIN.

Tri-color Will Take No Chances With Redmen in Saturday's Game.

TORONTO, Ont., Nov. 13.—(CP)—The six teams of eastern Canada's major football unions scheduled to go into action in the final scheduled fixtures of the season on Saturday indulged in lengthy workouts last night as they prepared for one last mighty lunge for the two championships at stake.

Hamilton Tigers, dominion and interprovincial union title holders, supremely confident of their ability to smother the Toronto Argonauts bid for the "big four" crown took several players from the Tiger cub team into their fold during the Hamiltonians workout. The Cubs won the western group of the Ontario Rugby Football Union senior series and have several smart gridiron warriors.

The addition of these players, "Buster" Reed and Cecil McBride, will give Tigers the much needed relief material they so sorely needed in some of their recent games.

However, the enlisting of these players is not bothering Argos very much. Taken by surprise by Coach Buck McKenna, the Scullers were placed aboard a bus last night and motored to Ulster Stadium where they enjoyed a thorough training session under the arc lights.

While Argos are confident of giving the champions a real battle, many Toronto fans are also of the opinion the Double Blue gladiators will give the Jungle Kings the stoutest opposition they have encountered this season, and indications point to another capacity crowd jamming its way into the enlarged Varsity stadium where the headliner will be played.

The four intercollegiate squads tuning up for their final matches had just about as busy a session as the interprovincial twelves, even though Saturday's games do not mean a great deal.

Coach Harry Batstone had his tricolor team working through their drills in snappy fashion. He has not allowed his charges to become overconfident and has imbued in them the spirit of determination necessary when playing with a team generally rated beneath them in ability. Their opponents at Kingston are McGill university, a dangerous squad that has been showing rapid improvement of late. Victory for the tricolor means another college crown and it will not be through lack of drilling if they fail to win.

Roll your own Cigarettes!
MACDONALD'S
Fine Cut
With ZIG-ZAG Papers

ROCCO OUTPOINTS GOLD AT TORONTO

Semi-final Tussle Between Phillips and Burns is Feature of Program.

TORONTO, Ont., November 13 (C.P.). — Returning to the ring after a lengthy absence, Steve Rocco, local flyweight, decisively outpointed Marty Gold, veteran Philadelphia boxer, in the ten-round bout which featured the Queensbury Athletic Club's big program here last night. The winner weighed 113 and Gold 113½.

The semi-final tussle of six rounds proved the most exciting bout of the night, when Jackie Phillips, Canadian welterweight champion, rallied after an early knockdown to thoroughly whip Jimmy Burns, tough and hard-hitting Scotsman.

MARMORA

Mr. and Mrs. Wm. Dowling and Miss Jean Reynolds of Ottawa were week-end visitors at the home of Mr. and Mrs. W. R. Reynolds.

Misses Annie and Margaret Gaffney returned home on Saturday after visiting friends at Toronto and Belleville.

Miss Eugenia Gaffney visited friends in Belleville over the week end.

Mrs. W. Brown and son, Harry, spent Thanksgiving with Mr. and Mrs. E. Horton at Deloro.

Marmora Council No. 279 C.O.F. met at the home of Mrs. W. Narrie on Tuesday evening. After the business section a very pleasing lunch was served by the hostess.

No O.H.A. Senior Team For Preston This Year

PRESTON, November 13. — Preston will not play senior O.H.A. this season, but it is probable that the Preston Athletic Association will foster intermediate and junior teams. Alvin H. Schlegel has again been nominated for an executive seat on the Ontario Hockey Association. A meeting of the P.A.A. and players will be held the early part of next week. W. H. Heise will represent the association at the annual meeting of the O.H.A. on Saturday at Toronto.

London Jack, the retriever who in seven years has collected a record sum of $23,000 at the railway station at Waterloo, England, for charities, is to retire because of advancing blindness.

For Rapid Relief of
Kidney and Bladder Troubles
Santal Midy has been prescribed by doctors for nearly a hundred years. Burning pains, night rising, backaches, should not be neglected. Go to your druggist at once and get the genuine
Santal Midy

Our Boarding House . . . . By Ahern

Comfort-Fit and Good-Nature are Brothers

Number 3200—
Winter weight. Natural color. Soft and very durable.
per suit $3.00

5 POINTS OF STANFIELD'S SUPERIORITY
1 Accurate measurements : : : superb tailoring : : : perfect fit.
2 Exclusive easy-fitting closed crotch.
3 Non-rip cuff seams . : : smooth and elastic.
4 Always soft : : : always warm : : : outwears them all.
5 Buttons that won't pull off.

YOU never saw a comfortable, ill-tempered man, did you? No sir!—for comfort bespeaks health—and no healthy man can be a grouch. In business or out of it, the world has no time for the irritable. Yet there's nothing more irritating than harsh, bunching, mis-fit underwear.

Stanfield's underwear fits perfectly—from the day you first put it on, until the last day of its long life. Made of finest yarns, by an exclusive process, Stanfield's is unshrinkable. No matter how many times it is tubbed, it invariably comes back soft, warm, perfect.

See this finest of all underwear at your favourite store today. Examine it. Notice its tailoring. Its softness. And then notice that you don't have to pay any more for it than for the ordinary kind.

There's a weight and style to suit you, at the price you wish to pay. Try it!

STANFIELD'S Unshrinkable UNDERWEAR
SOFT-WARM-DURABLE
A QUALITY TO MEET EVERY NEED
THE BEST VALUE AT EVERY PRICE

A Carefully Selected Line of
Stanfield's
Can Always Be Had At
Maher's Ltd.
In buying Underwear you should know the number and brand. You then get uniformity in Weight and Quality.
MAHER Ltd.
FOR MEN AND BOYS
188 Charlotte Street

Jack Primeau
Features the following Numbers In
STANFIELD'S UNDERWEAR
No. 7250 at $3.00
No. 3200 at $3.00
No. A. C. at $4.00
No. 7700 at $5.00
Buttonless Styles
No. 400 at $2.75
No. 700 at $3.00
JACK PRIMEAU
Peterborough's Finest Exclusive Men's Shop
140 Hunter St.

YOU CAN BUY
A Wide Range of Popular Weights and Qualities, at Popular Prices
of STANFIELD'S UNDERWEAR
for
MEN AND BOYS
at
Riley & Hickey
Limite
357 George St. 'Phone 925
Peterborough's Smartest Store for Men.

London and Pittsburg Open International League To-night

Capitol THEATRE

TO-NIGHT AND FRIDAY
2.30, 7.00, 9.00

TO-NIGHT AND TO-MORROW—
THEN GONE

HERE THEY ARE!

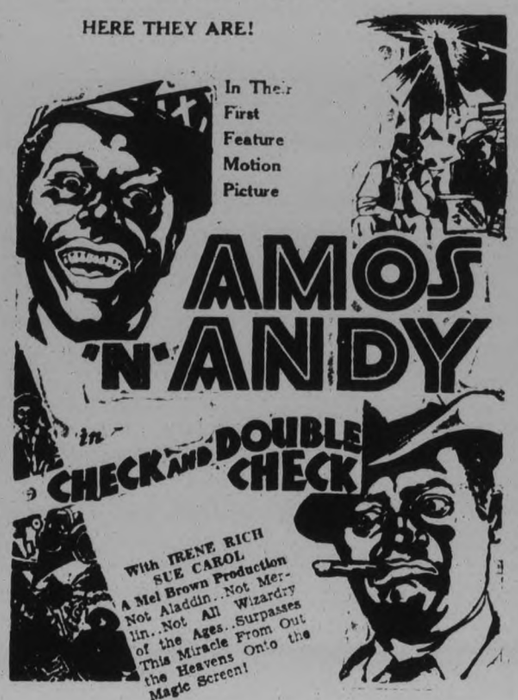

In Their First Feature Motion Picture

AMOS 'N' ANDY

in

CHECK AND DOUBLE CHECK

With IRENE RICH
SUE CAROL
A Mel Brown Production
Not Aladdin...Not Merlin...Not All Wizardry of the Ages...Surpasses This Miracle From Out the Heavens Onto the Magic Screen!

SATURDAY AND MONDAY
REX BEACHS' "THE SPOILERS"

SEVEN TEAMS IN KING LOOP

All Seven Entries Will See Action By Next Saturday Night.

TWO CANUCK SQUADS.

TORONTO, Ont., Nov. 13 (By the Canadian Press)—The Pittsburgh Yellow Jackets and the London Tecumsehs open the International Hockey League season for 1930-31 to-night when they meet in the Smoky City arena, formerly used by the Pirates. Pittsburgh's entry in the National league, recently moved to Philadelphia to a more promising location.

There are but seven teams in the King loop this year, owing to the withdrawal of Hamilton Niagara Falls and Toronto. The franchise of the Niagara Club was moved to Pittsburgh with the pick of the Toronto and Niagara teams, and from this assortment of players, the Smoky City has rounded out a formidable looking aggregation.

While the Toronto franchise is idle this year, Syracuse bought the Hamilton rights and players, to round out an American flavored league, there being but two Canadian clubs left—Windsor and London. Last year Canada had a five to three representation. The other United States cities operating teams in the International are Detroit, Cleveland, Buffalo.

The major league draft hit some of the teams hard during the trading season, Windsor having lost a complete set of forwards to New York Americans, while several other clubs lost leading players. In most cases, however, new players have been secured who give early promise of more than making up for the drafted stars.

While only one contest is scheduled to-night, another will be played at Windsor Friday while by Saturday night all seven teams will have seen action.

The referee question, made more than ordinarily difficult, when the N.H.L. signed its arbiters to exclusive contracts, has been settled more or less satisfactorily by the appointing of several American officials to assist Canadian referees.

Sets New Speed Mark

Photo shows Pilot C. O. Taliaferro, airmail flier, who flew from Baltimore, Maryland, to Washington in the remarkable time of 9 minutes to set a new speed record of 233.1 miles per hour with a load of mail. This speed was greater than that which won the Thompson Classic at the National Air Races in Chicago, Ill., two months ago.

Bowling
Alley Gossip
By Pin Boy

MANUFACTURERS' LEAGUE

The Merchants Press battled their way to a 2-game win over the Brinton Carpet entry this week, to slide into a tie for first place with the Ontario Marble, whom they play next week. Eddie Williams hammered the bottles high and wide to calk up an outstanding triple score: 255, 287, 276 for a total of 718. O. Johnson was next in line with 215, 187, 261 while Boon for the Carpet-makers topped the 600 mark by hitting 239, 188, 176, a total of 603.

The Ontario Marble took the big half of the argument with the Quaker Oats, winning two games, although Jay for the Porridgemakers, took both high single and high three when he made 254 and 614. Dan Leonard was high for the winners with 195, 206, 199, a total of 600.

The Martin-Hewett brigade hit a decided slump in this week's fixture losing every game to the Searchlights. L. James set up a league record for high single by scoring 331, displacing Sedgwick with 292, and finished up with a 691 triple. P. Ellison was close behind his teammate with 650 and a single of 261.

K. OF C. ALLEYS

Bud Weese uncorked some of the heaviest hitting of the season this week, to win a pair of chickens at the K. of C. alleys for high three score. He knocked off 303, 333, 255, for a triple of 891. Fred Hickey's single of 305 was good for one chicken while Tom McCabe also collected a fowl dinner on the blind score of 114 pins in a single game.

A surprising reverse was registered on Tuesday night, when Sharpe's Invincibles were treated to a dab of kalsomine by Letellier's team, who had little difficulty in winning three games. Fallon came through with a nice 306 single and 695 triple for the winners.

McCabe's team continued their winning stampede, smothering Meagher for eight points in easy fashion. A. McDonald was zipping along to annex three nice scores, 220, 213, 231, for a triple of 665, and his team-mate, W. Sweetman, was tied with him with 191, 177, 297, a total of 665.

Heavy hitting by Strickland Dorris and Gilliece gave the latter named a seven-point victory over Crowley's crew, the losers being able to muster only three players.

26 TEAMS IN S.P.A. SERIES

First Games Will Be Played in Toronto Rink on Monday Next.

ST. JOHN'S ENTERED.

TORONTO, Nov. 13—With twenty-six teams entered, the annual series for the Sportsmen's Patriotic Association junior hockey trophy will get under way at the Arena Gardens on Monday, Nov. 17. Four teams are entered in the competition for the S.P.A. senior trophy, and they will begin play on Tuesday, Dec. 2.

Opening night games in the junior series will bring West Toronto, last season's O.H.A. junior champions, and Parkdale together, while Marlboros and Rangers will be opponents in the second half of the scheduled doubleheader.

Niagara Falls juniors and Windsor-Walkerville Tech juniors will not swing into action until the third round.

All players in the S.P.A. games must be eligible for O.H.A. competition.

Junior players must be under 20 years of age Jan. 1, 1931.

In all S.P.A. games teams will be allowed four extra substitutes. This will allow each team to dress fourteen players, viz., two goal-tenders, four defensemen and eight forwards.

In all doubleheaders the first game will begin at 7.40 sharp. Teams are requested to be on hand promptly. All games played at the Arena Gardens.

The O.H.A. will supply all the officials for all games.

All clubs are requested to confirm the draw as published by letter or telephone to O.H.A. headquarters. The draw follows:

SENIOR SERIES

A: Tuesday, Dec. 2—Nationals v. Marlboros.

B: Tuesday, Dec. 9—U. of T. v. Port Colborne.

SENIOR FINAL

Friday, Dec. 12—Winner of A v. winner of B.

JUNIOR SERIES

First Round

A1: Monday, Nov. 17—West Toronto v. Parkdale.

A2: Monday, Nov. 17—Marlboros v. Rangers.

B1: Wednesday, Nov. 19—Toronto C.C. v. St. Michael's.

B2: Wednesday, Nov. 19—U. of T. v. Danforths.

C1: Friday, Nov. 21—Victorias v. U.T.S.

C2: Friday, Nov. 21—St. Andrew's College v. Mimico.

D1: Monday, Nov. 24—Willowdale v. Oakville.

D2: Monday, Nov. 24—Pickering College v. Aurora.

E1: Tuesday, Nov. 25—Galt v. Peterborough St. Johns.

E2: Tuesday, Nov. 25—Barrie v. Brantford Lyons.

F1: Wednesday, Nov. 26—Stratford v. Peterborough H. C.

F2: Wednesday, Nov. 26—Kitchener v. Newmarket.

G: Byes—Niagara Falls and Windsor-Walkerville Tech.

Second Round

H1: Thursday, Nov. 27—Winners A1 v. winners C1.

H2: Thursday, Nov. 27—Winners A2 v. winners C2.

I1: Friday, Nov. 28—Winners B1 v. winners D1.

I2: Friday, Nov. 28—Winners B2 v. winners D2.

J1: Monday, Dec. 1—Winners E1 v. winners F1.

J2: Monday, Dec. 1—Winners E2 v. winners F2.

K: Byes—Niagara Falls and Windsor-Walkerville Tech.

Third Round

L1: Wednesday, Dec. 3—Winners H1 v. winners J1.

L2: Wednesday, Dec. 3—Winners H2 v. winners J2.

M1: Friday, Dec. 5—Winners I1 v. Windsor Walkerville Tech.

M2: Friday, Dec. 5—Winners I2 v. Niagara Falls.

Semi-Finals

N1: Monday, Dec. 8—Winners L1 v. winners M1.

N2: Monday, Dec. 8—Winners L2 v. winners M2.

Final

O: Wednesday, Dec. 10—Winner N1 v. winner N2.

High Bowling Scores.

MANUFACTURERS' LEAGUE.

H. Mowry	201
G. Jay	204-254
B. Bailey	211-215
P. Kitchen	213-262
D. Hunt	208
D. Leonard	206
H. Hamblin	229
B. Leggott	212
N. Gordon	236
P. Ellison	261-206
L. James	331-246
D. Martyn	218
A. Cox	214
O. Johnston	215-261
L. O'Connor	209
Ed. Williams	255-287-287
V. Sedgwick	204-236
E. Haas	222
E. Boon	239
M. Rundle	201

K. OF C. MONDAY NIGHT LEAGUE

Strickland	241-235
Dorris	258-303
Gilliece	206
Fallon	306
Pelletier	226-236
Letellier	249
McKinnon	244-231
Gimblett	205
W. Rutherford	258
C. Shaughnessy	216-244
Prindible	206
Sweetman	297
D. McDonald	220-213-231
V. McCabe	220
C. McDonald	206-241
Donovan	267-213
Legros	202

Registrations of American automobiles in Spain this year were 76.4 per cent of the total cars in the country as compared with 71 per cent last year.

Regent

TO-DAY AND FRIDAY
TWO MORE DAYS OF WHOOPEE

A Gay and Impudent All-Talkie of modern youth.

Adapted from the Delineator Story by Rita Lambert.

A snappy, rowdy-dow story of a whoopee society girl whose creed is—yesterday is gone, tomorrow may never come, tonight is here—LET'S GO.

COMEDY SOUND NEWS CARTOON

Coming Next Tuesday
RONALD COLEMAN in "RAFFLES"
The year's most thrilling picture

AMERKS MEET TORONTO LEAFS IN FIRST GAME

Gerdard's Ice Warriors Throw Surprise By Their Game With Bruising Bruins.

REAL CONTENDERS.

Other Canadian Clubs in Calder Loop Much Interested in First Toronto Game.

TORONTO, Ont., Nov. 13 (C.P.)—The Toronto Maple Leafs, "King" Clancy and all, open the current National Hockey League season here to-night with the New York Americans, who are apparently again out after the title of the "Amazing Amerks," if their splendid game against Boston on Tuesday night is any criterion.

While this is the only game on Canadian ice, New York Rangers, winners of their opening match with Philadelphia Quakers, meet Detroit, leaving Montreal Canadiens, Stanley Cup holders, and the Chicago Blackhawks, the only teams in either group, that have not tasted blood in the 1930-31 campaign.

Strengthened by the addition of Clancy, one of the most colorful and best defence men in the league, the Maple Leafs are being watched with interest by other clubs in the Calder loop, especially those of the Canadian section.

The former Ottawa star, who was purchased a few weeks ago for a large sum of money and two sterling players thrown in, is expected to add the necessary fighting spirit to the local N.H.L. entry to make them real contenders this season. Teaming up with Captain "Happy" Day, he will help form what appears the fastest rearguard duo in the league.

Up front the Leafs have six fast and tricky players who constitute the two main lines of attack. It will be a real surprise to the local fans if the well-balanced Leaf squad does not finish with a triumph to-night.

Surprises Fans

The Americans, coached by the great Eddie Gerard, somewhat startled the hockey world at Boston Tuesday when they fought the bruising Bruins to a standstill and only lost by a lone goal netted by the Bruin "Dynamite Trio" in the first period.

Little is known of the quality of this year's Detroit team, again coached by the genial Jack Adams. Last season the Falcons, then known as the Cougars, showed flashes of smart hockey, only to lapse for lengthy periods and finally finish out of the running.

The team has shown unusual spirit in pre-season exhibition games, soundly whipping the best in the International League. Several stars have been promoted from the Olympics, Detroit's International entry, and on paper the Falcons appear quite capable of extending their opponents.

Rangers appear to have garnered excellent relief material this year and the recruits played a prominent part in Lester Patrick's ice gladiators' opening win.

At both Toronto and Detroit, capacity crowds will witness the opening of the local schedules.

CANADIANS FAIL TO WIN POSITION

Royal Canadian Dragoons of Toronto Represent Canada in National Horse Show.

WIN OTHER CLASSES.

NEW YORK, Nov. 13. — (By the Canadian Press.)— Four officers of the Royal Canadian Dragoons, Toronto, representing Canada in the military events of the National Horse Show last night failed to place in the last of the International military events, the individual championship, which was won by Germany.

Captain L. D. Hammond, on Sergeant Murphy, made the best showing for the Canadians with one and a half faults over the difficult course of jumps.

Elsewhere on the program, the Canadians fared better. The Canadian army team won fourth prize in the jumping feature, "The Random," with Major R. S. Timmins on Bucephalus, Captain Hammond on Mother Bertha, and Captain M. N. W. Drury on Bridget. The Irish Free State team won this competition and its only blue ribbon of the show.

In the Corinthian class for hunters, Canada swept the Board. Shararogue, owned by R. S. McLaughlin of Oshawa, Ont., took first prize, and Limberick, a horse from Toronto, exhibited by F. P. O'Cononr, second. Lieut. Col. W. F. Eaton, Oakville, Ont., took fourth prize with Rathlea.

Mr. McLaughlin's Michael, ridden by his daughter, Mrs. Elizabeth Mann, took second place in the $2,000 stake for jumpers, after a jump-off with Miss Ruth Cowans, Montreal, on Red Tape.

In the middle weight class for the Hunter championship, Miss Cowans took first place with Red Tape while the McLaughlin horse, Shararogue, took the Reserve ribbon.

Canadians won two more ribbons in the heavyweight class when the O'Connor horse, Limerick, took first place and Radiance, the property of Lieut.-Col. Eaton, second.

INTERMEDIATES IN LAKE SHORE

Will Apply For Grouping With Oshawa, Bowmanville and Port Hope.

P.H.C. ANNUAL MEETING.

The Peterborough Hockey Club held a largely attended and enthusiastic meeting in Chamber of Commerce last night at which plans for the coming season were discussed.

It was decided that the club apply for grouping in the Intermediate section of the O.H.A. with the Lakeshore group of Oshawa, Bowmanville and Port Hope, and the Junior club would apply for grouping with Lakefield, Havelock, and Peterborough St. John's.

The club is going in strongly for indoor training and arrangements have been made with the Y.M.C.A. for classes in physical training on Tuesday and Friday evenings at 7.00 o'clock, at which anyone trying out for either of the teams is expected to attend.

The following players at last night's meeting signified their intention of turning out with the Peterborough club and of taking the physical training course at the Y.M.C.A.:

Intermediates—Maudsley, Gillespie, Hayden, Hatton, Creighton, Calladine, Frost, LeBarr, F. Cripps, W. Cripps, Rothwell of Havelock, and Duchene of the University of New Brunswick.

The Juniors were: Epps, Hadlock, Woods, Jones, Wood, Tuck, Hatton, Meagher, Martin, Foley, White, Gray, Collins, Gibson, Padgett, Higgins, Begley, Spollard, Hickson, Blodgett, and Price.

Jimmie Gillespie has been placed in charge of the Y.M.C.A. work and the boys will report to him as they go to the floor.

Joe Dwyer is again in charge of the Junior club, and is starting at once to get his men in shape for the S.P.A. games in Toronto.

Edythe Shuttleworth (above), Canadian dramatic soprano, who has won renown for herself on both sides of the Atlantic, who sang "The Lord is My Light" (Allison), and other numbers over the air on Sunday. Phillips H. Lord, also shown above, takes the role of Seth Parker, during the Seth Parker "githerings," on the air every Sunday evening.

Police Association Discuss Bishop Case

HAMILTON, Ont., Nov. 13. (CP)—Members of the Police Athletic Associations of Toronto, Montreal and Hamilton, will convene here on Monday, Nov. 24, and the case of Alfred Bishop, alleged "ringer" in the recent police games will be discussed, Sergt. John Duffy, president of the Hamilton Police Athletic Association announced, commenting on a despatch from Toronto which referred to participation of Bishop which, it is contended, was contrary to the rules.

"The regulations provide that a man must be a member of the police department for six months before he can compete" Sergt. Duffy said.

JOINS POST STAFF.

LINDSAY, November 13. — Completing five years of service in the employ of the Lindsay Daily Post as accountant, John Williams was recently presented with slight tokens of esteem from the proprietors, business and editorial staffs of the Post.

Replacing Mr. Williams is Milton Davies, an old Lindsay boy, who is being welcomed back to town after a couple of years' absence. Mr. Davies who took over his new duties this week, worked in Lindsay for a time, and then went to Peterborough. From the Lift Lock City he went to Toronto as accountant in the Bank of Commerce.

Honored by R.C.N.M.P. Bod

Major-General V. A. S. Williams, who was honored by being made honorary life member of the Royal Canadian Northwest Mounted Police Veterans' Association. Major-General Williams served as a very young man in the frontier forces in the great northwest at the commencement of his brilliant military career.

MEN

A Value Without Precedent

A Super-Special for

FRIDAY
SATURDAY
MONDAY

ONLY

FASHION-CRAFT

$45.00 $40.00 $35.00

SUITS

(WITH TWO TROUSERS)

$24.95

LIMITED QUANTITY

Be Sure of Yours by Choosing Early

In these times of marked economy - your dollar must do double duty - That's exactly the clothing value we have achieved for you, and these luxurious suits are a stricking demonstration of the fact.

They're choice woollens selected for their quality - They are tailored with meticulous care by Fashion-Craft - They're in the new shades for 1930, and they are the greatest value at the price we have ever been able to offer.

MODELS	FABRICS	PATTERNS	SIZES
2 BUTTON NOTCH and PEAK LAPEL	SCOTCH and ENGLISH TWEEDS	DUST BLUES	FOR REGULARS
CONSERVATIVE and YOUNG MEN	ENGLISH WORSTEDS	BRIAR BROWNS	STOUT, SHORT
		GREYS	STOUTS
		TANS	SHORTS

JACK PRIMEAU
140 Hunter Street
ROY BLOCK NEXT TO ROY STUDIO

SIX HUNDRED PAY TRIBUTE

Memory of Great War Dead is Duly Honored at Stirling Cenotaph.

IMPRESSIVE CEREMONY

STIRLING, Nov. 13.—(Examiner Correspondence).— More than six hundred people assembled at the Cenotaph to do honor to those who fell in the Great War on Tuesday morning, when promptly at 11.45 a procession of Boy Scouts, Girl Guides cadets and the students of the Public and High schools marched to the memorial plot.

Rev. B. Byers acted as master of ceermonies. The audience sang the hymn, "Nearer My God to Thee" led by Rev. Mr. Rowland, and followed by prayer by Father Farrell. The Last Post sounded by T. Furniss and a prayer was offered by Rev. F. Joblin.

Rev. A. N. Reid then addressed the audience saying, "Each year at the approach of Armistice Day the heart of the nation turns toward the Cenotaph and the grave of the unknown warriors

"Throughout the British Empire the minds of men and women go back thoughtfully to the great hour of Armistice, when we felt ourselves passing as in a dream out of the whirlpool of the war, into the calm waters of peace. Year by year we have bared our heads at the great silence, with thoughts to which no words can give adequate expression.

"Thoughts of the hosts of brave young lives who offered themselves a living sacrifice to purchase for the world a new era of freedom and fellowship. As we look over the countries of Europe, we still hear many echoes of unrest and warfare. There is only way for man to escape the present chaotic condition; that is to turn to God. Christ is the personification of love; He loved the world and gave himself a living sacrifice. Love will bring in the reign of universal peace.

"When nations grasp these teachings, it will not be in vain the great sacrifice of 1914-1918."

District Churches

QUEENSBORO CHURCH

QUEENSBORO, Nov. 13 (Examiner Correspondence). — Special Thanksgiving services were held in the United Church on Sunday evening, a large congregation being present. Special music was rendered by the choir. The minister, the Rev. J. F. Everson, spoke from 1 Thess. 5 and 18, and pointed out that under every circumstance there are many reasons for giving thanks to God. He also stated that the unsatisfactory conditions of the present are not a calamity, but a challenge. God is redemptive and not vindictive. He through the dispensation of nature does not recognize the right of one man to favorable conditions as against the right of his neighbor. The depression of the past three years tells us that the supremacy of our spirits over material things is being challenged. Where once men felt themselves masters of their environment they now feel themselves at the mercy of their environment and are sadly disappointed. God is trying to teach men that the freedom of their spirits is of more importance than the condition of their bank accounts. The greatest thing in life is an abiding friendship and fellowship with God, who is the giver of all good gifts. The trying situation of the present is a challenge to men to hold fast the freedom of their spirits and their intercourse with the God who is the Father of Jesus Christ.

In the last fiscal year Sweden reduced its national debty by $9,219,200.

5 Smart new colors

59¢

THIS famous pocket light—the Burgess Snap-Lite—is now made in five brilliant new color combinations.

It's the handiest little flash in the world, fits pocket, purse or vanity case without bulging. Gives a safe, dependable, instant light wherever wanted.

Carry one with you—always. Get two or three Snap-Lites now!

Burgess Battery Co., Niagara Falls and Winnipeg. Sales Offices: Toronto, Montreal, St. John, Calgary, Vancouver.

NEW BURGESS SNAP LITE

GRANT & THORPE

418 George Street, Distributors - - 'Phone 798

Aldous & Metcalf, 290 Charlotte. Choate Hardware, 38 Hunter E.
Fisher's Battery Service, 197 Hunter W. Johnston's Tire Battery and Radio Service, 521 George.

EMMANUAL COLLEGE PRINCIPAL SPEAKS IN ROSENEATH CHURCH

Rev. Dr. Grandier Speaker at Anniversary Services of United Church.

SPECIAL MUSIC

ROSENEATH, Nov. 13 (Examiner Correspondence).—Rev. Dr. Gandier, principal of Emmanuel College, Toronto, was the special speaker for the annual anniversary and Thanksgiving services in the United Church, on Sunday

Rev. Dr. Gandier took his text from Ephesians, 1: 22-23: "And hath put all things under his feet and gave him to be the head over all things to the Church. Which is his body, the fulness of him that filleth all in all."

With his eloquence of speech, the reverend speaker reminded his hearers of the tendency on the part of many members to regard their church membership unseriously. He pointed out that to be a member of the Church is like being a member of the body of Christ. The statement "I can be as good a man out of the church as in the church" was referred to, the speaker saying it was not possible. Just as no member of the body can live apart from the body, neither can we live our spiritual life apart from Jesus Christ.

Rev. Dr. Gandier, during his address said: "If there is one message I want to leave with you this morning, it is this: 'Don't neglect to take your Church membership seriously'."

At the evening service, no text was given, but the speaker gave an address on Korea and his trip through the Orient. After describing briefly the country of Korea, he described the people, showing the great contrast between those inhabitants who have not received Christianity and those who have. The pagan people live in a world of superstition and in constant dread of what they believe to be evil spirits.

A brief history of the mission work which has been going on in China for the past thirty years, was given, and in concluding, Rev. Dr. Gandier added a word of encouragement to those interested in foreign mission work, by reminding them of how much it has meant to the people of Korea to have received the gospel of Jesus Christ.

Special music was given at both services, the anthems in the morning being: "The Lord is My Light" and "Rock of Ages." In the evening the choir sang a beautiful Thanksgiving anthem, Mrs. Varcoe taking the solo part and Mrs. Turner and Mrs. Varcoe the duet. The anthem by the choir, "Home at the End of the Road" was also given. Wilfred Davey sang a solo, "Building for Eternity," which was appreciated.

Collections for the day amounted to more than $500.

REV. WILSON SPEAKS ON ARMISTICE DAY

Unreturned Soldiers of Havelock and Belmont Honored at Memorial Archway.

HAVELOCK, Nov. 13.—(Examiner Correspondence)—Armistice Day was duly observed in Havelock in the forenoon of Tuesday last. The very impressive exercises were conducted at the Memorial Archway entrance to the park, beginning at 10.45 o'clock.

The reeve, R. Sanderson, who always takes a loyal and hearty interest in such occasions, presided. After a few well chosen words he proceeded with the program. The hymns, Onward Christian Soldiers,' and 'Stand Up For Jesus,' were sung. Rev. M. E. Wilson led the devotional exercises. The Last Post was sounded and the two minutes silence observed. Rev. Mr. Wilson was then called upon to give the special address. He spoke of the meaning and value of Armistice Day. Its particular value to the community. Cadets, Girl Guides and all young peoples' organizations should be impressed with the dangers and horrors of war.

The millions who had made the supreme sacrifice for the heroic ideal of king and empire, should be remembered. Particularly in sacred memorial were the names of the twenty-eight noble men of Belmont and Havelock, whose friends remained to mourn their loss. These should be held in perpetual remembrance, and their example eulogized through the future history of the community.

Very much of the impressiveness and success of this occasion were due to the interest and arrangements taken in hand by Sergeant Major Kinnaird. Mr. Kinnaird is the bearer of four medals and other distinctions won in the Boer and European wars. And what is even a greater distinction, a man of Christian and public ideals and interest concerned in all which makes for the highest civil and moral interest of the community. A very impressive part of the exercises was the placing of beautiful and costly wreaths, by two returned comrades, in silence before the tablets bearing the names of deceased men of Belmont and Havelock.

Reveille and God Save the King, brought the impressive ceremony to a close. The absence through illness and absence from town of other clergymen was much to be regretted.

Children Confirmed In Havelock Church

HAVELOCK, Nov. 13.—(Examiner Correspondence)—On Sunday morning, November 10, after the regular parish Mass, His Lordship Bishop O'Connor administered the Sacrament of Confirmation to the children of Our Lady or Mount Carmel parish.

Bishop O'Connor celebrated the low Mass, assisted by Rev. Fathers Corkery of Peterborough and McCarthy of Norwood. Immediately afterwards, he addressed the children, setting them at ease at his first remark. A short review of the catechism followed, when the candidates for confirmation acquitted themselves most creditably, by their straightforward answers to the questions propounded. The regular morning and evening prayers were also reviewed, and after the singing of "Veni Creator" by the church choir, the candidates advanced to the altar rail, followed by their sponsors, who stood immediately behind them. Six girls and three boys were then confirmed as follows: Reta Voyer, Geraldine Moore, Agnes Carr, Eva Aboud, Helen Bedford, Marie Bedford, Jerome Voyer, Ernest Aboud, John Aboud. The sponsors were respectively: Mrs. McCann, Mrs. Aboud, Mrs. Voyer, Mrs. Kilalj, Mrs. Stott, Mrs. Board. Suitable music was sung during the Mass by the choir, all singing the Vivat Pastor Bonus as the Bishop advanced into the sanctuary. Mrs. Bedford and Mrs. Breen sang the Communion hymn. Mrs. Breen, organist, presiding at the organ.

Isolation Gone

There is no need for families to feel separated any more. Nor for anyone to be isolated—lonely. There is always nearby a telephone to take you "voice visiting" with friends and relatives. It is so simple—convenient—and the evening and night rates make it very inexpensive.

Why BOVRIL prevents that Sinking Feeling

Why is it that one has such a fine feeling of buoyancy after drinking a cup of Bovril? Modern research has shown that in addition to proteins of exceptionally high food value, beef has certain unique powers of stimulating cellular activity—that is to say of stimulating vitality.

Bovril is the concentrated essence of this "vitality power" of beef. That is why Bovril is such a powerful stimulant and sustainer, why, in fact, "Bovril prevents that sinking feeling."

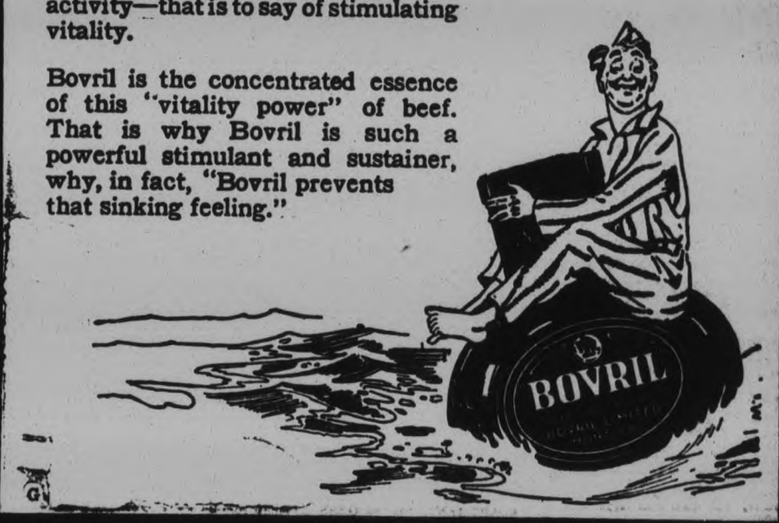

VIROL saved this boy's life!

"LIFE DESPAIRED OF"

As a child, before taking Virol, the life of W. Coppin, of 72, Stanton Street, London, England, was despaired of. He is now a remarkable example of Virol's bone and muscle-building properties.

WILLIAM COPPIN. AGE 16. A RECENT PHOTO.

Same boy a year old

Before Virol After Virol

VIROL saved this child

The remarkable influence of Virol on growing tissues is shown in the wonderful recovery of William Coppin. Virol builds bone and muscle, restores waste, and strengthens the constitution. Virol gives School Children increased strength to resist illness and disease. Give your child Virol regularly, especially when epidemics are about.

VIROL

Sold in 16 oz., 8 oz. and 4 oz. tins. 2

Forty Million prescribed portions of Virol were given last year in over 3,000 Hospitals and Infant Clinics.

Canadian Importers: BOVRIL, LIMITED, Montreal.
Sales Representatives for Canada: HAROLD F. RITCHIE & Co., LIMITED, Toronto.

TILLIE THE TOILER — By Russ Westover

BRINGING UP FATHER — By George McManus

TOOTS AND CASPER — By Jimmy Murphy

Sell Discarded Articles Now---They Bring You Money---Phone 1,600

In forty years you have an oak tree

A Classified Ad Today

Results The Next Day

WANT AD. RATES

Cash 1 cent per word or figure per insertion.

If Charged 1½ cent per word or figure per insertion.

Phone We will call for your ad and give you the cash rate. **1600**

CHARGES:

Card of Thanks	50c
In Memoriam (up to 2 inches)	75c
Over two inches, per inch	50c
With black border, extra	25c
Birth Notice	50c
Death Notice	50c
Locals (Back Page) per inch	$1.00
Black Local (Back Page) per in.	$1.40

INDEX TO EXAMINER CLASSIFIED WANT ADS.

Agents Wanted L
Boarders Wanted ..... F
Business Opportunities ..... K
Cottages, Summer Resort ..... E
Dressmaking ..... Z
Employment Wanted ..... J
Female Help Wanted ..... H
Found ..... N
For Sale; General ..... A
To Rent: Houses and Apartments ..... B
General Notice ..... T
Livestock ..... O
Lost ..... M
Male Help Wanted ..... G
Pet Stock ..... W
Personal ..... R
Poultry For Sale and Eggs ..... P
Radio I
Real Estate For Sale ..... D
Used Cars For Sale ..... S
Wanted; General ..... Q

a For Sale—General

DRY WOOD, ALL KINDS, AT CUT-Rate Prices. Good Coal and Coke Dinsdale's. 'Phone 153. 26d-122-1829A

HARDWOOD, CUT TWELVE-INCH. $10.00 cord; 4-foot hardwood, $9.00 cord. Phone 18 r 23, Warsaw. M Payne. 6d-115-2304A

SIXTEEN-INCH DRY MIXED SLAB-wood, $6.50 per Cord; also Eighty per cent: Dry Hardwood, Fourteen-inch, $9 per Cord, Delivered. A. L. Payne, 'Phone 16 ring 6, Warsaw. 12d-116-2123A

GURNEY OXFORD HEATER, GOOD as new. Apply 5 Payne Avenue. 3d-114-2378A

HARDWOOD BUSH. WRITE BOX 2379, Examiner. 3d-114-2379A

DRESSERS, $6 UP; EXTENSION Tables, $6 up; 6 Leather Diners, $9; Sideboard, Leather Rockers, Parlor Tables, Large Crock, Toilet Sets, and other Furniture. Apply 59 Aylmer (near Perry). 3d-114-2391A

CHOICE MANVERS POTATOES, 90c Bag at the House, $1.00 Delivered. Carrots, Cabbages, and Turnips at close prices. 'Phone H. F. Doig, 2097 6d-117-2389A

WOMEN'S AND MEN'S CLOTHING, Hand Sleigh, other articles; good condition. Apply 191 Dublin Street. 3d-114-2390A

MIXED WOOD, CUT STOVE LENGTH, Good Sound Wood, Four Dollars Truck Load. 'Phone 1496J. 12d-123-2394A

PIANO-CASED ORGAN, IN GOOD condition; cheap for quick sale. Owner cannot play. Apply 284 Brock Street. 3d-114-2398A

MUSKRAT COAT, VERY REASONable. 'Phone 2392. 3d-114-2400A

TWO-CYLINDER AUTO KNITTER; reasonable. 'Phone 2599W. 3d-114-2409A

GIRL'S GREY LAMB COAT, SIZE 36. 315 Pearl Avenue. 3d-114-2410A

DANDY APPLES FOR SALE—STARKS, Baldwins, $4.25 Barrel; Ben Davis and Gano, $2.75, Spys, $4.00. Delivered. These Apples are going fast. 'Phone Dan. Sims, 2041M. 5d-116-3749A

QUEBEC HEATER, CHEAP. 490 George Street, Evenings. 3d-114-2401A

MEN'S, WOMEN'S, AND CHILDREN'S Fleece Underwear. Record Store. 3d-115-2443A

QUEBEC HEATER, $8.00; ALSO Dressing Table, 308 Stewart. 3d-115-2142A

DRESSER, NEARLY NEW, CHEAP. 'Phone 2238M. 3d-115-2440A

DINING-ROOM TABLE. APPLY 569 Patterson. 3d-115-2449A

GERARD HEINTZMAN PLAYER Piano, Bench, 110 Rolls; almost new. Sacrifice for cash. 175 London. 3d-115-2448A

KITCHEN RANGE, TABLE, WASHING Machine, Tub, Wringer, Carpet Sweeper, Boy's Overcoat. 'Phone 1357W. 2d-115-2461A

ART GARLAND HEATER, KITCHEN Range, Good Henhouse; cheap. 'Phone 2193W 2d-115-3758A

QUANTITY OF OATS, BARLEY, AND Seed. 'Phone 544 ring 1-2. 3d-116-3752A

TWO GIRLS' COATS, FUR TRIMMED. Apply 335 McDonnel. 3d-116-2470A

TWO-TUBE RADIO, COMPLETE WITH Batteries, $8.00; Pair Leatherette Easy Chairs, condition like new, $9.50. 'Phone 1434M. 1d-114-2469A

QUEBEC HEATER. 'PHONE 2824W 3d-116-2468A

DOUBLE FOR YOUR MONEY — Mixed Slabs $2.50, Mixed Wood $3, Mixed Wood, 75% Hard, $4.25; Body Hardwood $6, Dry Oak $4. 3378J. 2d-115-2466A

ONE CUTTER, GOOD COOK RANGE, 2 Buggies, 3 Sets Harness, Stable 54 x 32. Apply 46 Sophia Street. 'Phone 1884W. 2d-115-2464A

b For Rent—Houses and Apartments

TWO FURNISHED BEDROOMS, SUITable for Light Housekeeping if desired. Apply 294 Lake. 'Phone 1227F 3d-115-2445B

FLAT TO LET, FURNISHED OR UNfurnished; use of 'phone; Garage if desired. 'Phone 1232W. 3d-115-2441B

NO. 391 WATER STREET (IN BANK of Commerce Building), suitable for Store or Office; heat furnished. Possession arranged. Apply 437 George Street. dtf-B

APARTMENT, 576 ROGERS STREET. 'Phone 1791M. 3d-115-2432B

LOVELY, WARM, FRONT FURNISHED Room, Kitchenette. 601 Water. 3d-115-2436B

POSSESSION IMMEDIATELY — FINE Brick Residence, 558 Gilmour. Will give special price for Winter months. 'Phone 2316. 5d-116-3716B

WARM 3-ROOMED FLAT; RENT reasonable. 345 Rubidge. 3d-114-2357B

FURNISHED HOUSEKEEPING ROOMS, central. 'Phone 2837W. 3d-114-2368B

SMALL HOUSE, IN GOOD ORDER, South-end. R. C. Braund. 6d-117-2361B

LISTEN! DANDY 7-ROOM BRICK Home, French doors, hardwood floors, Garage, central. Apply 293 Dalhousie Street. 'Phone 273. 5d-116-2363B

GOOD COMFORTABLE HOUSE, CENtral, clean, well decorated; conveniences; choice location; rent reasonable. Apply 183 Antrim. 6d-117-2352B

LOWER APARTMENT, 4 ROOMS, 3-piece bath, hardwood floors (Unheated). Also Upper Apartment (Heated), 5 Rooms, balcony, central; adult family. 'Phone 443W. 3d-114-2349B

LIGHT HOUSEKEEPING ROOMS, also Garage. 'Phone 1821F. 3d-115-2416B

HOUSE, STEAM HEATING, GARAGE, 772 Water Street. Apply to A. A. McIntyre, 559 Aylmer Street. 3d-115-2417B

FURNISHED HEATED ROOM. APPLY 582 Water. 3d-115-2418B

TWO UNFURNISHED ROOMS, HEATed, for 2 Business Girls. 512 Wolfe Street. 3d-116-2432B

SEVEN-ROOM BRICK HOUSE, HARDwood floors, garage; central. 'Phone 484 ring 21. 3d-116-3753B

SUPERIOR APARTMENTS, FURNISHed, Heated; also Unfurnished. Telephone 1232J. 3d-115-2420B

SEVEN-ROOM HOUSE, NEWLY PAPered, furnace, 710 Water Street. Apply 151 Park Street or 708 Water Street. 6d-115-2311B

COMPLETELY MODERN HOME, WITH Electric Range, Water Jacket and Fixtures, hardwood throughout, French doors, Sunporch, Garage, blinds. Move in without one cent of expense. 'Phone 2007F. 1d-114-2462B

UNFURNISHED ROOMS, WITH KITchenette. Apply 219 Reid Street. 3d-116-2467B

HOUSEKEEPING ROOMS. 'PHONE 1842M. 3d-116-2472B

For Rent—General

HEATED STORE. CALL 451 WATER. 6d-118-2421C

GARAGE. APPLY OR 'PHONE MISS Morton, 30 Lundy's Lane (Byersville). 3d-116-2453C

d Real Estate and Farms

FOR SALE — A REAL HOME, AND A Real Buy, in heart of best West-end residential district — 4 Bedrooms, 2 Bathrooms, beam and dome ceilings, easily converted into Duplex if desired. At $6,800, is a Thousand under value. Must sell. J. H. Callander, 575 Weller. 'Phone 874. dtf-D

FOR SALE — RETAIL GROCERY Business, Stock and Fixtures; established 24 years. Write Box 2254, Examiner. 6d-114-2254D

f Boarders Wanted

COMFORTABLE HOME, CONVENient to C.G.E. 153 Rutherford Avenue, 'Phone 3096F. 6d-117-2401F

BOARDER WANTED, WEST-END. 'Phone 720F. 3d-116-2450F

ROOM AND BOARD FOR LADY OR Gentleman. 'Phone 3175. 3d-116-2471F

g Help Wanted, Male

WANTED — PRINTER, FIRST-CLASS, capable of Estimating, Designing, and Selling. Write Box 2424, Examiner, stating references. 3d-115-2424G

Help Wanted, Male or Female.

EXPERIENCED MAID FOR GENERAL Housework. Apply 75 Benson Avenue 'Phone 2927F. 2d-114-2430H

j Employment Wanted

EXPERIENCED STENOGRAPHER wishes Temporary Work or Substituting. Write Box 2383, Examiner. 3d-114-2383J

YOUNG MAN DESIRES WORK OF any kind. Apply Room 24, Peterborough Annex. 6d-114-2384J

PAINTING. LOWEST PRICES. WORK Guaranteed. 'Phone 2386. 3d-114-2386J

WANTED — PRACTICAL NURSING, with Housework; reasonable charge. Write Box 2433, Examiner. 3d-115-2433J

PAINTING, PAPERING, AND GRAINing. George Hacoke, 216 Woodbine. 'Phone 3214W. 3d-115-2435J

SHOEING SMITH DESIRES EMPLOYment. Apply Room 25, Annex, 119 Hunter. 3d-115-2429J

EXPERIENCED MECHANIC WANTS Position as Chauffeur; reference supplied. 'Phone 1016M. 2d-115-3755J

EXPERIENCED FARM HAND DESIRES Work or Wood Cutting. Apply F. Patterson, No. 3, Norwood. 2d-115-2465J

WANTED — GARDENS, LAWNS, TO Fix Up for Winter, Fruit Trees to Prune, Storm Windows Cleaned, Put Up. 'Phone 610F. 3d-116-2473J

CARPENTERY — ALTERATIONS. ESTimates on new work. Rates reasonable. 1735W. 3d-116-1474J

l Agents Wanted

SALESMAN WANTED FOR PETERborough City; must be clean cut and of good family; aged from 22 to 30 years; thorough training will be given; experience in Radios, Pianos, Washers, or Vacuum Cleaners preferred. Apply 342 Water, 8.30 Mornings. 3d-115-3740L

SIDELINE SALESMAN WANTED FOR line of Lithographed Labels, Stickers, Gummed Sealing Tape, etc. Wright Litho. Co., Ltd., London, Ont. 6d-116-3738L

A BIG $5 PRIVATE GREETING Christmas Card Sample Book Free; representatives already making five dollars up daily; experience or capital unnecessary. Garretson Company, Brantford, Ont. 6d-115-2312L

m Lost

ON NOVEMBER 6TH, ON THE PETERborough-Port Hope highway, near Port Hope, One Black Leather Club Bag, containing Wearing Apparel and Watch. Finder please 'phone 875J. Reward. 3d-114-2396M

GOLD BROOCH, SET WITH PEARLS and Peridot. Valued as keepsake. Please return to Examiner Office. 2d-114-2414M

STRAYED — 3-YEAR-OLD DURHAM Steer, with wire in ears. Finder 'Phone 17 ring 12, Warsaw. Roland Dunford. 3d-115-2434M

o Live Stock

FOR SALE — NUMBER OF CHOICE Brood Sows. Apply T. A. Bowles, Cavan. 'Phone 971 ring 1-5. 3d-115-2419O

NEW MILCH COW, DUE TO FRESHEN Twentieth November; also One Hundred Barred Rock Pullets. Apply Sidney Watley, Lakefield. 'Phone 554 ring 12. 3d-114-3718O

FOR SALE — SOW AND LITTER OF Pigs, 3 weeks old. 'Phone 19 ring 14, Keene. 6d-118-2422O

p Poultry

O A.C. BARRED ROCK AND WHITE Leghorn Pullets, ready to lay; March, April, and May hatched. H. C. Howson, Bailieboro. 3d-11,13,15-2381P

q Wanted

HORSES WANTED FOR FOX FARM. 'Phone immediately 990 ring 2. 5d-116-3717Q

WANTED — LIGHT OAK EXTENSION Table and Six Chairs. Write Box 2450, Examiner. 3d-115-2450Q

LOAN — ONE THOUSAND DOLLARS on City Property, First Mortgage, Seven per cent. Box 2431, Examiner. 2d-114-2431Q

STORE FIXTURES WANTED, SECONDhand; must be in good condition. Write Box 2425, Examiner. 2d-114-2425Q

FOR WINTER MONTHS — SMALL Heated, Furnished Apartment. Adults only; must have Two Bedrooms. Write Box 2456, Examiner. 2d-115-2456Q

GARAGE WANTED, VICINITY OF Downie and Dublin Streets. 'Phone 1805J. 3d-116-2455Q

s Used Cars for Sale

1929 WHIPPET 6 SEDAN, GOOD AS new. Sacrifice for cash. 'Phone 3341. 3d-115-2447S

BETTER USED CARS AT BROCK ST Rink. All makes and models. Easy terms. Open evenings. Brewer Motor Sales. Phone 192 or 3166. 12d-161-2046S

1926 BUICK COUPE, CHEAP FOR quick sale. Apply 190 Park Street S. 3d-114-2399S

FORD COUPE, '25, SPLENDID CONDItion, $75; Good Driving or Delivery Horse, 9 years, 1,200 lbs.; time payment. Fulkinghorn's Garage, 292 Charlotte. 3d-115-2428S

1927 STAR SEDAN. 'PHONE 1544W. Evenings. 3d-116-2457S

CHEVROLET SEDAN, LATE SUPERior; real bargain. 'Phone 441. 1d-114-2460S

t General Notice

INTERIOR AND EXTERIOR DECORating Done, Reduced Rates. Also Storm Windows Cleaned and put up. 'Phone 1813M. 5d-118-2458T

FURNITURE REPAIRING, UPHOLstering, and Refinishing. 'Phone 2846. 6d-119-2454T

REAL ESTATE FOR SALE

NOW is the opportune time to become a home owner. . . . The Examiner's Classified advertising columns TO-DAY contain many unusually attractive offers . . . unusually low in price and most attractive as to terms. Look over these splendid offerings, before you lay THIS paper aside.

EXAMINER

CLASSIFIED AD DEPT.

2ND LAST PAGE

THANKSGIVING SPIRIT FEATURES ST. JAMES' SOCIETY MEETING

Rev. Mr. Moorhouse, Pastor of Church, Gives Inspiring Address.

REPORTS READ.

The W.M.S. Thankoffering meeting of St. James' United Church was marked by a Thanksgiving spirit.

In the absence of Mrs. E. L. Woodley, the acting president, through illness, the chair was taken by Mrs. P. Sollitt, the second vice president, who opened the service in an impressive manner. Speaking of the many shut-in members, some in the hospital and some at home, among whom were Mrs. Woodley, Mrs. George Cuffe, Mrs. George Rowe, Mrs. S. Deyell and Mrs. Buckler, Mrs. Sollitt expressed the sympathy of the Auxiliary by asking that they rise in silent prayer for these members and friends, after which she offered prayer on their behalf. The Auxiliary then joined in repeating the Lord's Prayer in unison.

The meeting was under the supervisions of Mrs. H. Davidson and her group, and a very fine program resulted. The opening hymn was "Praise God from Whom all blessing flow." The scripture lesson read by Mrs. Emery, was the 47th Psalm, and prayers of thanksgiving were offered by Mrs. Ingham and Mrs. Moorhouse.

"We've a story to tell to the nations" was the prelude to the short but inspiring address given by the pastor, Rev. Mr. Moorhouse, who said that the words just sung were a fitting introduction to his message.

He spoke of the conditions in Russia as outlined by Dr. Poole a few days ago, and of the tremendous changes taking place at present in China. Of the revolution in Argentine caused by the tariff put on by the United States. India, Japan and Africa with their problems. Through these overshadowing clouds, which are ours at the best of times and the worst of times, we have heard one clear resounding call: "Go ye into all the world."

"Do you realize" the speaker asked "what it means to be a member of Woman's Missionary Society of the United Church of Canada? Have you the enthusiasm, the earnestness that this business demands? The mothers, whose children are healed through our missionary hospitals, the girl whose first real touch with things spiritual, gained perhaps in one of our schools or hospitals, goes out with a new heart, to start life again with a brighter vision than she has ever known before.

It is the work being done all over Canada by members of Auxiliaries which makes all this possible over there. You take them by the hand, you put your arm about their shoulder and give them encouragement, health and the blessed Gospel, through the missionary whom you support.

Quoting from the annual report Mr. Moorhouse cited instances of the great work being accomplished by the W.M.S. In one hospital alone, in Africa, 22,000 treatments were given. Just one little episode chosen at random. But for your hand making it possible for some one to take your place, this could never have been done.

If you could only catch a glimpse of the work and if you had the interest in your hearts, it would surely be heartening to watch the dawn of light come to these people. You start your little children at mother's knee, while in India and Africa, China and Japan, they hear the glad tidings for the first time from the missionaries. The missionary has had great handicaps in his work. In Africa it is sail that they worked for over twenty years with no evidence of any change. Why? Because they are influenced by our part in the slave trade.

The speaker said he had just touched the fringe of the needs of some of our fields, and shown how some of these needs may be reached. Will this challenge to enter more fully into the efforts of your own Auxiliary, carry you through another year? If I have given you one glimpse that will add to the impetus of your local understandings, your interest, your givings, your love for these lost brothers and sisters, I am satisfied.

There are women enough in the United Church of Canada to double the work at present being done. Sacrifice is needed. Do you ask yourself, "Can I do without this, or that, to help in this great cause."

As an Auxiliary you are clothing the naked, feeding the hungry and giving drink to the thirsty, and Christ has said "In as much as ye have done it unto one of these, ye have done it unto Me."

Mrs. English then read a very interesting story on Christian Stewardship. The duett "When I look in my dear Saviour's face" was very sympathetically rendered by Mesdames Kitney and Monk.

Mrs. J. H. Dudgeon of London was a welcome visitor at this thanksgiving meeting, and as immediate past president of the society, spoke of the pleasure it gave her to be present, and of the pleasant associations it recalled. She wished St. James' Auxiliary continued success in their work and thanked them for this privilege of voicing her good wishes.

On behalf of the W.M.S. Mrs. Davidson tendered a hearty vote of thanks to the pastor, Mr. Moorhouse, to the singers and to all who had contributed to the success of the meeting. Mrs. Sollit added the thanks of the Society to Mrs. Davidson and her group for the efficient way they had planned and carried out their excellent program.

The prayer-hymn "Breath on me Breath of God" was followed by earnest prayer offered by Miss Margaret Kidd and brought the meeting to a conclusion.

Mrs. Gideon Robertson

Wife of Hon. Gideon Robertson, Minister of Labor in the Dominion Cabinet.

FOR YOUR ACHES AND PAINS TAKE
OSTEOPATHIC ADJUSTMENT
THE ORIGINAL SPINAL TREATMENT
W. A. SETTLE
OSTEOPATH
124 HUNTER STREET WEST
PETERBOROUGH, ONTARIO
TELEPHONE 649

BUILDING MATERIALS.

SAVE ON BUILDING MATERIALS — Buy at Low Factory Distributors' Prices. Heavy Slate Roofing, 2.98. Medium Weight Roofing, 1.65. Insulating Board, 4c square foot. Wallboard, 2½c foot. Hardwood Flooring, 5c foot. Combination Doors with Glass and Screen, 5.95. Paint, 55c qt. Clear Fir Doors, 2.65. Ready Glazed Windows, Siding, Trim, Roof Coating, etc., at Bargain Prices. Write for Year End Sale Catalogue. Halliday Company, Limited, Dept. 113, Hamilton Ont. 6d-3,6,11,13,17,20,24,27

Sir R. Borden To Open Royal Winter Fair

TORONTO, Ont., November 13 (C. P.). — Sir Robert Borden will open the Royal Winter Fair in Toronto on November 19. Sir Robert and Hon. Robert Weir, Dominion Minister of Agriculture, will be the principal speakers at the banquet preceding the ceremonial opening of the fair.

The first performance of the Horse Show will inaugurate the Fair this year and six international officers' riding teams, representing the Irish Free State, Hungary, Sweden, Germany, the United States, and Canada will compete for the trophy, presented in 1925 by Hon. G. Howard Ferguson.

CHAPTER HOLDS ANNUAL DINNER

Mrs. F. Hooper is Appointed Acting Regent of Peter Robinson Chapter.

SALE OF GIFTS.

At the regular meeting of the Peter Robinson Chapter I.O.D.E., held last evening in Hooper's Palm Rooms, following the annual dinner of the Chapter, held there, Mrs. F. Hooper was appointed acting regent for the next three months, in place of Mrs. R. C. Cummings.

The meeting was presided over by the second vice regent, Mrs. F. C. Webber. Mrs. C. E. Graham gave the secretary's report and Miss Ethel Cooper the report of finances. Mrs. N. C. Staples reported on the progress of a Badminton Club recently organized by the chapter, with a limit of sixteen members, and playing at the Armories.

It was decided to abandon the previously mooted idea of holding a tea room for a week preceding Christmas, and to have instead a tea and sale of gifts. Mrs. F. Hooper, Mrs. N. C. Staples and Miss Daisy Davidson will be in charge, and will make arrangements for the date and place.

Reference was made to the presence in town at the present time of Miss Jean Harstone, organizer of the Peter Robinson Chapter.

In place of Mrs. F. Hooper, one of the councillors who is now acting regent, Miss Helen Anderson was appointed as a councillor for the next three months.

A sincere expression of thanks to Mrs. J. McNabb for the use of her home for the recent tea, following a community bridge party, met with the unanimous approval of the meeting.

IN THE ESTATE OF ABBIE McILMOYL, Deceased.

All Persons having CLAIMS against the Estate of ABBIE McILMOYL, late of the Township of Smith, in the County of Peterborough, Widow, Deceased, who died on or about the Twenty-eighth Day of August, A.D. 1930, are hereby notified to send in to the undersigned Solicitors for the Executor of the said Estate, on or before the Fifteenth Day of December, 1930, full particulars of their Claims. Immediately after the said Fifteenth Day of December, 1930, the Assets of the said Estate will be distributed among the parties entitled thereto, having regard only to Claims of which the Executor shall then have notice.

DATED at Peterborough this Twelfth Day of November, A.D. 1930.

CHARLES HERKIMER, Executor.

By his Solicitors herein, HALL, HALL & STEVENSON, 116 Hunter Street, Peterborough.

3d-13,20,27-3756

Railway Time-Tables

CANADIAN PACIFIC RAILWAY. (Corrected to Date.)

Going East—
8.10 p.m.—Indian River, Norwood, Havelock Tweed. Daily except Sunday.
11.44 a.m.—Havelock Tweed, Kingston, Smith's Falls, Ottawa, Montreal, Quebec Boston and New York. Daily except Sunday.
11.05 a.m.—Sunday only to Havelock.
11.50 p.m.—Havelock, Tweed, Kingston, Perth, Ottawa, Smith's Falls, Montreal, St. John, Boston, and New York. Daily. No Sleeper to Montreal on Saturday.

Going West—
3.00 a.m.—Toronto, Guelph, Goderich, Hamilton, Galt, Woodstock, St Thomas, London, Chatham, Detroit, Chicago, and New York. Daily.
7.00 a.m.—Bethany, Lindsay, Orillia, Port McNichol, Midland, and intermediate points. Daily except Sunday.
7.35 a.m.—Toronto, Hamilton, Brantford, Buffalo, New York, Galt, Woodstock, London, Chatham, Detroit, and intermediate points. Daily except Sunday.
3.50 p.m.—Toronto, Hamilton, Buffalo, Rochester, Boston, Woodstock, London, Windsor, Detroit, Chicago, and intermediate points between Peterborough and Toronto. Makes connection with the Trans-Canada Limited for Winnipeg and Vancouver. Daily except Sunday.
5.45 p.m.—Sunday only, for Toronto and points West.
6.30 p.m.—Lindsay, Toronto, and intermediate points. Daily except Sunday.

CANADIAN NATIONAL TIME TABLE. (Corrected to date)

Trains Operate Standard Time. Daily except Sunday

No. 93—7.15 a.m. for Port Hope Oshawa, Toronto and points on main line east of Port Hope.
No. 93—8.20 a.m. for Lindsay, Orillia, Midland, Toronto, Hamilton, Buffalo, London, Windsor, Detroit.
No. 371—8.30 a.m. or Lakefield.
No. 936—8.35 a.m. for Stations to Campbellford, Belleville, connecting with the International Ltd. for Kingston, Brockville and Montreal and points in Maritime provinces.
No. 100—11.45 a.m. for Hastings, Campbellford, Stirling, Belleville, Kingston and Brockville with the "Canadian City" train for Ottawa, also with Inter-City Limited for Cornwall and Montreal.
No. 93—12.00 noon for Port Hope, Oshawa, Toronto, Buffalo, Philadelphia, New York, London, Chatham, Windsor and Detroit.
No 378—12.10 p.m. for Lakefield.
No. 95—4.37 p.m., for Lindsay, Orillia, Toronto connecting with "International Ltd." for London Garnia, Port Huron and Chicago also with the "National" for Winnipeg and Pacific Coast points and with No. 47 for North Bay and Cochrane and No. 89 to Buffalo, Philadelphia, and New York.
No. 699—8.45 p.m., for Lindsay.
No. 94—8.54 p.m., for Port Hope Cobourg, Kingston, Montreal New York, Boston Carries through sleeper from Peterborough to Montreal. Daily except Saturday and Sunday.

Advertise in The Examiner

BARRISTERS AND SOLICITORS

GORDON & ELLIOTT — Barristers Solicitors, Notaries. Patents and Trade Marks. Money to Loan. Telephone 3300. — Hon G. N. Gordon K.C., Alexander L. Elliott. Toronto Office: 410 Saturday Night Building, 73 Richmond Street West. Telephone Number, Elgin 8831.

PECK, KERR & McELDERRY—Barristers, Solicitors and Notaries Office, Water street, Peterborough. Money to Loan at the lowest current rates of interest. Telephone 1050 S. A. Peck, M.P., F. D. Kerr, K.C., V. J. McElderry, K.C.

EMMETT F. SHEEHY—Barrister and Solicitor, 397½ George street, corner Hunter, Peterborough. Money to Loan. Phones: Office 63, Residence 1307. 1yr.Jun2 29

R. R. HALL, K.C.—Solicitor, etc. Peterborough, Ont. Office: corner of Hunter and Water streets over the Canadian Bank of Commerce. Trust Funds on Loan on easy terms of payment.

JAMES FORDYCE STRICKLAND, K.C., M.P.P., BERNARD E. PARK — Barristers, Solicitors, Notary Publics. Peterborough. 'Phone 191. Money to Loan. 375 Water street.

MEDICAL

DR. C. C. CRAGG, Eye, Ear, Nose and Throat. Office: Clinic Building, corner Charlotte and Reid. Phones: Office 200. House 1016.

DR. BUCHANAN, F.R.C.S., Edinburgh, M.R.C.S., Eng., Eye, Ear, Nose and Throat Specialist, corner Water and Murray streets, Peterborough.

DAVIS-THOMPSON COMPANY, LTD.
Insurance and General Agency.
433 GEORGE STREET - PHONE 40

THE RETURN OF TARZAN No. 52 (Metropolitan Newspaper Feature Service, Inc.) By Edgar Rice Burroughs

For the first time in months a smile of peace and happiness lighted Jane's face. "I was in time after all!" cried the ape-man, coming to the ground in a little grassy clearing. The girl, still dazed from her terrible experience, could not believe her senses. Were they not in Heaven? "No dear, we are both very much alive," laughed Tarzan.

"How can I convince you that I am no spirit? Yes, it was I whom the delightful 'Monsieur Thuran' pushed overboard, but I did not drown, and here I am very much the same wild man you first knew." The girl rose slowly to her feet and came toward him. "I cannot even yet believe it," she murmured. "Such happiness must be unreal after all these hideous months!"

She came close to him and laid a hand, soft and trembling, upon his arm. "It must be that I am dreaming, and I shall awaken to see that awful knife descending toward my heart. Kiss me, just once, before I lose my dream forever." Tarzan of the Apes needed no second invitation. He took the girl he loved in his strong arms and kissed her, not once but a hundred times.

Yet when he stopped she put her arms about his neck and drew his lips down to hers once more. For a while both were silent with the wonderful happiness that had come to them. The past forgotten—the future did not belong to them. But the present, ah, it was theirs; none could take it from them. It was the girl who first broke the sweet silence.

A Father's Advice to His Son

LAYING THE FOUNDATION FOR SUCCESS IN LIFE

4% Paid on Deposits

Every Young Man is anxious to succeed, and a SAVINGS Account is more than a START towards financial independence—it is a mark of Character.

One of the strongest recommendations that a Young Man can present is a Savings Bank Book, with a record of consistent Savings.

Young Man, open that Savings Account To-day, and our Savings Department will make it easy for you to become Thrifty.

Toronto Savings and Loan Co.

435-437 George Street

Office Hours: 9 a.m. to 4 p.m.

Open Saturdays Until 8 p.m.

NEILL'S

The Store of Better Values

Beautiful Satin Shoes

Tinted the shade of your evening gown

Ladies' White Brocaded Satin Pumps with covered medium spike heels. Combination fitting, B and C widths. Price **$4.35**

One Strap Slippers, as above. Price **$4.75**

Ladies' White Moire Satin Pumps, High spike heels. Finest quality material for tinting purposes. A and C. widths. Sizes 3½ to 8. Price **$6.50**

Bring in a sample of your material and have us match the the color.

R. Neill Ltd.

350-354 GEORGE STREET

Canada's Greatest Shoe Store

FREE.

Special this week and next—Marcels and Finger Waves by Irene Moore. Miss Paterson's work is being carried on by Miss Ruby Gray. Courtesy and care is being taken.—Moore Beauty Parlor. Phone 3095. 2d-115-3768

IN MEMORIAM.

MILES. — In loving memory of my dear mother, Mrs. John Miles, who passed away on November 13, 1929.

We loved her; ah, no tongue could tell
How we did love her, and how well;
God loved her, too, and thought it best
To call her to her heavenly rest.
Yet since you could no longer stay
To cheer us with your love,
We hope to meet with you again
In yon bright world above.

—Ever remembered by her Daughter, Edith.

THE most difficult gifts to select are those for personal friends. But the most personal and appreciated gift of all presents no problem. Just send them your portrait.

Evening Sittings by Appointment

The **ROY** *Studio*

140½ Hunter St.

Fred L. Roy

A. C. V. Darling

t.f.s-tf

FISH

Silver Bright Salmon Sliced, lb. ... 19c Piece, lb. ... 17c

Catfish, Cleaned 2 lb. 35c

Lake Ontario Fresh Herrings 2 lb. 25c

Fresh Fillet, lb. 20c and 23c

Smoked Fillet, lb. 17c and 23c

Pickerel, weighing about 1 lb. each, 2 lb. 25c

Halibut, lb. 28c

White Fish, about 1½ lb. each, lb. 20c

Fresh Oysters and Kippered Herrings

P. J. HARRISON

COR. WATER AND PARK HILL ROAD

PHONE 725-2118.

LOCALS

TRY OUR COAL.

It is as good as our Wood Baker's Phone 676. 165 Dublin street. 25d-129-2.4

FAMOUS READING COAL

The Coal of Satisfaction "Costs no more". Also Pocahontas, Coke, Wood and Charcoal.—Sanitary Ice Supply Phone 147. dtf.

CHOIR PRACTICE.

All Saints' choir will practice tonight at 7.30. Boys at 7. Members please bring copies of Crucifixion.

LADIES' AUXILIARY TO THE CANADIAN LEGION

Will hold their Bazaar on Nov. 19th and 20th. A sale will be held of homemade cooking, fancy work, novelties, quilts and babies' woollens. Afternoon tea will be served both days. 7d-119-3757

ATTENTION.

The Salvation Army Band is giving a Grand Twin Concert under the auspices of the St. James' Brotherhood. Don't miss this great event. (St. James United). Friday 8 p.m. Adults, 25c, Children 15c. 3d-115-2438

KNOX CHURCH CHOIR.

Practice to-night at 8 p.m. Every member present please.

CENTRAL HOME AND SCHOOL ASSOCIATION.

Business Meeting to-morrow (Friday) at School, 8 p.m. Parents welcome. 1d-114-3762

FOR SALE—

U.F.O. Argentine Corn, at Mather's Store House. 'Phone 137. 2d. 115, 2426

Y.M.C.A. TEA

The Ladies' Auxiliary of the Y.M.C.A. are holding a tea and sale of home cooking at home of Mrs. G. H. Roper, Walkerfield avenue, on Friday afternoon, Nov. 14. The ladies of the city are cordially invited. 2d-114-3746.

FOWL SUPPER.

The Ladies' Aid of Fairview United Church are holding a fowl supper on Tuesday, Nov. 18. Supper served from 5.30 to 8. Good programme provided. Admission 50c. and 25c. 1d-114-2451.

KNIGHTS OF PYTHIAS.

Regular card party Thursday at 8.15. Proceeds for relief. Geese, turkeys and ducks for prizes. 1d-114-3759.

2 lb. Mince Meat 25c

Old English recipe. Made from choice fruit, suet and pure spices.

Salada Tea lb. - 53c

Here's a red-hot special for this week.

10 Bars P. & G. Soap - 35c

The ever-popular P. & G. at this price makes it worth your while to buy a quantity.

Sweet, juicy Oranges, doz., 29c

Larger size, doz. ... 35c

Lemons— Size 360 to case, No. 1 quality, doz. ... 19c

2 lbs. Emperor Grapes, 25c

Jonathan Apples, for eating, peck ... 50c

Cooking Apples, peck 40c

3 Table Turnips ... 10c

Carrots, peck ... 25c

Parsnips, freshly dug, peck, 30c

FREE

Glass Measuring Cup with 2 pkgs. Kellogg's Corn Flakes and 1 pkg. Kellogg's All Bran. All for **38c**

Bensdorp's Royal Dutch Cocoa, ½-lb. tin ... 19c

3 rolls Waldorf Toilet Paper ... 25c

2 rolls Scott's Tissue Paper, 25c

2 tins Singapore Pineapple, 25c

Your Christmas Cake

SHOULD BE MADE NOW

Seedless Raisins, lb. ... 10c

Machine Cleaned Currants, lb. ... 15c

Cut Lemon and Orange Peel, lb. ... 15c

Cut Lemon, Orange and Citron Peel, lb. ... 19c

4 oz. French Cherries, 15c

Drained Citron Peel, lb., 29c

E-G-G-O Ready Mixed CAKE

JUST ADD WATER

We Make It—You Bake It

THREE FLAVORS

Vanilla—Chocolate—Spice

SURE SUCCESS

Costs Less

Less Work

Less Worry

Thousands are using it today. Are You?

E-G-G-O Ready Mixed PIE CRUST

Just add water. Roll out and bake and you will have a lovely, flaky Pie Crust. At any of our Stores. Price **23c**

Cocomalt Adds 70% Nourishment

½-lb. tin ... 25c 1-lb. tin ... 45c

FISH FOR FRIDAY

Fresh Fillet of Haddie arrives Friday a.m. direct from Nova Scotia by express, retaining all the tang of the sea.

Georgian Bay Trout. Try them stuffed and baked in the oven.

No. 10 kegs Holland Salt Herrings, the pick of the catch, keg ... $1.00

Acadia Cod Fish, in 1-lb. pkgs. ... 20c

1-lb. tin Imported Fried Fillets of Herrings, something new ... 21c

HABOCO STORES

MORE FOR LESS

OPERATED BY H. J. BOYLE CO., LTD.

Lay Away Xmas Gifts

Now is the time to pick your Xmas Gifts, while the assortment is at its best. We will keep any article you wish to choose until Xmas on a small deposit.

It is the best time now to pick out the Wrist Watch you want. We are showing a large variety of newest models of Bulova, Gruen, Lorie, Longine, Waltham, Elgin and many other popular makes of Ladies' and Gent's Wrist Watches. Many designs to choose from and at whatever price you want to pay, from **$7.50 up to $275.00.**

Also Signet Rings in 10 kt. and 14 kt. plain and white gold tops, from **$3.50 to $12.00.**

Remember, now is the time to make your selection and have it put aside for you until Xmas.

WARNE BROS.

DIAMOND HALL

Phone 880 349 George St.

"MARRYING ANNE."

A Play entitled "Marrying Anne" will be presented under auspices of C.G.I.T. of George Street Church in Sunday School on Friday, November 14, at 8 o'clock. Admission 25c and 15c. Proceeds in aid of Christmas Fund. 2d-115-3765

BEST FISH AT SIMONS'.

Here to-morrow morning, sure—Fresh Pickerel, Sea Salmon, Red Salmon, Halibut, Trout, White Fish, Fillets, Finnan Haddie, Kippers. John A. Simons, 230 Charlotte street. 'Phone 1013. 1d-114-3760.

CHEQUES COMING IN.

The Young Women's Christian Association wishes to gratefully acknowledge the cheques which have been so promptly sent in for the Association Finance Campaign. The good wishes accompanying the cheques are also much appreciated by the Board of Directors.

MURRAY STREET ANNUAL SALE

Of Fancy Work, Aprons, Home Cooking, Mystery Parcels, second-hand Books, etc., will be held on Friday, Nov. 21st, afternoon and evening, in the store next to the Peterborough Lumber Co. on Hunter Street. Afternoon Tea will be served. 4d-13,17,19,20-3767

Job Printing REASONABLE PRICES

WEDDING BELLS

DAVEY—GOLLOHER

A pretty Autumn wedding was solemnized at St. Andrew's Manse, Norwood, on Monday afternoon, November 10th, at three o'clock, when the Rev. Mr. Reeves united in the holy bonds of matrimony, Roxie Helen, second daughter of Mr. and Mrs. Robert Golloher, to Arthur J. Davey, elder son of Mr. and Mrs. Charles Davey, Warkworth.

The bride, who looked charming in a gown of steel grey crepe, with hat, shoes and hose to match, was attended by her sister, Miss Viola, who looked lovely in a frock of olive green crepe.

The bridegroom was supported by his brother, Clifford.

After the ceremony, a reception was held at the home of the bride's parents, when about sixty relatives and friends partook of a sumptuous dinner. The decorations were carried out in pink and white. The table was prettily decorated with candles and 'mums.

The bride's mother wore a gown of black brocaded satin, while the bridegroom's mother was attired in an ensemble of powder blue crepe.

Guests were present from Trenton, Roseneath, Campbellford, Norham, Toronto, Peterborough and Norwood.

Later Mr. and Mrs. Davey left by motor for a short honeymoon, the bride travelling in an ensemble of brown. On their return they will reside on the bridegroom's farm near Brickley.

HILL—GEARY

The marriage was solemnized yesterday at St. Peter's rectory, of Mrs. Martha Geary and Thomas Hill. The ceremony was performed by the Rev. K. Corkery.

Attendants were Mr. and Mrs. William Emery, Park street.

The bride was frocked in sandalwood crepe de chine, trimmed with grey and brilliant ornaments. She wore brown shoes and hose, a coat of midnight blue and matching hat.

Mrs. Emery wore honeydew satin trimmed with ecru lace, and matching shoes and hose.

After the ceremony, a dainty luncheon was served at the home of the bride's nephew, Charles Fitzgerald of Bethune street. A program of music and singing was enjoyed and Mr. and Mrs. Hill left later by motor for a trip to points east. They will reside in Hastings.

A large number of useful and handsome gifts were received. The gift of the bridegroom to the bride was a pearl necklace and to the bridesmaid a pearl dinner ring.

SPECIAL ARMISTICE SERVICE

St. Paul's Presbyterian church was filled to capacity on Sunday night when a special Armistice Day service was held. Rev. William Allan, the minister, delivered a sermon suitable for the occasion. The Caledonian band was present and at the close of the sermon while the congregation stood the minister read the names of those from St. Paul's who gave their lives in the Great War. The band played "Lord Lovat's Lament" and "The Retreat" and as Lieut. W. H. Peryer sounded the "Last Post" the lights were dimmed. Then followed the Reveille with the lights shining forth again. Bandmaster Jack Smith was the guest soloist and members of the band took up the offering.

AT ASTA'S FRESH CAUGHT

White Fish

Cleaned and Scaled Ready for Cooking.

Also Fresh Herring, Sea Herring, Mackerel, Salmon Trout, Fresh Cod, Fillet of Sole, Red Salmon, Halibut, Scotch and English Kippers, Smoked Fillets, Finnan Haddie, and

OYSTERS

All Meat —No Water Added.

Asta's

206 CHARLOTTE

PHONES 953-2733

"AS A WOMAN THINKETH"

Play presented by Knox Church Dramatic Club Under the Auspices of Trinity Young People's Club, on FRIDAY EVENING, NOVEMBER 14, 1930, AT EIGHT O'CLOCK IN TRINITY REID STREET HALL. Admission: Adults, 25c; Children, 15c.

Groceteria Stores

As we in Canada buy better things, we help Canadian industry to trade up, and we ourselves live up to the standard we are constantly striving to improve.

Mason's Groceterias handle the better class of goods for less money.

FINEST CREAMERY BUTTER **33c** Pound

QUICK QUAKER OATS **25c** Package

BLACK TEA Regular 60c buy, **50c** Pound

COOKING ONIONS **6** Pounds **15c**

CUT DRAINED PEEL Crosse & Blackwells, finest quality **19c** Pound

VI-TONE

A tonic food beverage. Malt, Chocolate and milk. **49c** Large Tin

BREAD **24** Oz. Loaf **6c**

SUGAR CURED BACON **35c** Pound

CHOICE TABLE FIGS **23c** Pound

CHRISTIES' GINGER SNAPS **10c** Pound

FINE SOAP FLAKES **2** Pounds **21c**

CHRISTIES' FANCY BISCUITS Picnic Package **19c**

BUCKWHEAT HONEY **15c** Comb

MINT SAUCE Crosse and Blackwell's make **25c** Bottle

MARMITE Makes delicious sandwiches

A graduated Measuring Cup FREE with 1 Kelloggs All-Bran 2 Kellogs Corn Flakes **38c**

PURE FOOD

The Groceteria Stores E. F. MASON

SPECIAL DEMONSTRATION

(Friday and Saturday)

Of Artificial Flowers

MADE OF FEATHERS

by the De Witt Sisters, Hamilton, Ontario.

See the dress and coat flowers, rose bushes, funeral wreaths, etc., etc. Beautiful colors

—Main Floor, Hafg. Bldg.

THE CANADIAN DEPARTMENT STORES LIMITED

Don't Forget

Big Swimming Exhibition

Y. W. C. A. Pool

TO-MORROW NIGHT

ADMISSION 25c; CHILDREN 15c.

Wonderful Exhibition of Aquatic Art and Skill.

PUBLIC NOTICE

To Purchasers of Printing in Peterboro

My attention having been drawn by unemployed printers to the scarcity of work in the printing trade in Peterborough at the present time, citizens are kindly asked to assist in providing employment to printers by confining their purchases of printing to Peterborough job printers, thereby relieving unemployment in the printing trade.

ROLAND DENNE, Mayor.

Mayor's Office, Peterborough, Nov. 6, 1930.

5d-11,13,15,17,19

DANCE

WITH THE STAR ATHLETIC CLUB AT THE

Legion Hall, Friday, Nov. 14, 8.30 p.m.

MUSIC BY

RICK ROBERTS' MELODY MEN

REFRESHMENTS.

Admission, 75c each; Tax included.

3d, 115, 3751

Red Patch Club

Annual Armistice Dinner

Recreation Room, Armouries

7:30 p.m. To-night, Thursday

All members and visitors kindly wear medals and decorations.

"It's Confidence That Does It"

BACON

SWIFT'S PREMIUM, lb. ... 39c

Nicely Streaked, Sugar Cured, Wonderful Value

ANCHOR BACON, lb. ... 35c

PEAMEAL BACON, Sliced, lb. ... 35c

Side or Half, lb. ... 33c

HEAD LETTUCE, 10c head or 2 for 17c

(Grocery Orders Delivered Free)

Dairy Butter, lb. ... 30c

Infant's Delight Soap, 5 for ... 25c

Shortening, 2 1-lb. pkg. ... 27c

Cracked Wheat (fresh), 5 lbs. ... 25c

Lemons, dozen ... 23c

Carnation Milk, 4 tins ... 25c

Emperor Grapes, 2 lbs. ... 21c

Eggs, strictly fresh, dozen ... 45c

Florida Grapefruit, sweet and almost seedless— 5 for 25c, 3 for 25c, 3 for 20c

Seedless Oranges— Fifteen 20c, or 2 Dozen 35c Also, Dozen 29c

FREE—1 Glass Measuring Cup with 2 Kellogg's Corn Flakes, 19c Or 1 Kellogg's All-Bran 19c

FRUIT AND VEGETABLES

Spinach, lb. ... 15c
Celery ... 10c, 15c and 20c
Onions, 10 lbs. ... 25c
Squash ... 10c and 15c
Carrots, peck ... 25c
Greening Apples, peck ... 50c
Benson Corn Starch, pkg. 11c
Canada Corn Starch, pkg. 9c
Princess Soap Flakes, pkg. 21c
McLaren's Jelly, 4 pkgs. ... 25c
Singapore Pineapple 2 tins 25c
Lobster Caviar, 2 tins ... 25c
Rolled Oats, 7 lbs. ... 25c
Wheatlets, 4 lbs. ... 25c
Rice Krispies, 2 pkgs. ... 25c
Graham Flour, 4 lbs. ... 25c
Seedless Raisins, 2 lbs. ... 19c
Cooking Figs, 2½ lbs. ... 25c
Table Figs, 2 pkgs. ... 19c
Valencia Raisins, 2 lbs. ... 25c
Spanish Valencia, lb. ... 23c
Currants (Cleaned), lb. ... 18c
Cut Peel (Mixed), lb. ... 21c
Cherries, lb. ... 39c
Lemon and Orange Peel (English), lb. ... 25c

Porter S. White Co.

Phones 1900 2900 **Groceterias** 322 GEORGE 346 CHARLOTTE

A Want. Advt. Will Dispose of Something You Don't Need.

PROBABILITIES.
Moderate south-easterly winds; cloudy and mild to-day and part of Saturday; probably followed by rain.

The Evening Examiner

HOME EDITION

IF IT WILL HELP PETERBOROUGH AND DISTRICT, THE EXAMINER IS FOR IT.

VOL. LXV., No. 114 | PETERBOROUGH, ONTARIO, CANADA, FRIDAY, NOVEMBER 14, 1930 | PRICE THREE CENTS

IMPERIAL CONFERENCE DRAWS TO CLOSE

Gang of Burglars Working in District

VILLAGE STORES ARE BROKEN INTO AND GOODS TAKEN

Six Stores in Norwood, Hastings, Stirling and Warsaw Entered.

WORK OF GANG.

Valuable Merchandise Has Been Stolen at All Entries.

Six stores in villages east of the city have been burglarized in the past five nights and much valuable merchandize stolen. Provincial Police who are working on the cases are of the opinion that one gang is doing all the robberies.

The first descent was made on Stirling where three stores were entered and hunting equipment including rifles, shotguns, ammunition and clothing was stolen. On Tuesday night Thompson's Drug Store in Hastings were burglarized. Thefts from the Norwood store included four cameras, three cigarette lighters and several compacts. Darling and Payne's store in Warsaw was entered on Wednesday night and hunting supplies were carried away.

Cut Hole in Door

In every case but at Warsaw the thieves gained entrance by cutting a hole in the glass of the door and, putting their hands through the door, slipped the lock. A very high grade glass cutter was found on the floor of the Norwood store, which is thought to have been used by the burglars. Gas pumps outside the stores were also unlocked and much gasoline stolen.

At the Warsaw store the lock on the rear door was picked. Returning to the store about 10 o'clock in the evening, one of the clerks discovered the rear door unlocked. He found nothing disturbed in the store; he re-locked the door and went home. In the morning it was found that the door had again been opened and a large quantity of hunters' supplies stolen.

Karl K. Homuth who is mentioned in Queen's Park circles as likely successor to Ontario Deputy Minister of Labor's seat left vacant to-day by the resignation of James H. H. Ballantyne.

CHATHAM YOUTHS ATTACK OLD MAN THEN ROB STORE

Pair Caught Several Hours Later Plead Guilty to Two Charges.

REMANDED TILL MONDAY.

Crown Attorney to Urge Penitentiary Terms and Lash For Each.

CHATHAM, Ont., November 14 (C.P.).— Arrested by the city police several hours after a brutal attack on T. W. McLean, aged 77, in his grocery store at 69 St. Clair Street, two Chatham youths to-day pleaded guilty to charges of assault and robbery, and were remanded until Monday for sentence.

The prisoners are George Cunningham, 17, and Kenneth Stover, 16. Both men have records.

Will Urge Lash.

Crown Attorney H. D. Smith said he would urge penitentiary terms, and that each received a lashing. The two entered McLean's grocery about 6.30 last night, according to the police. Stover ordered potatoes, but asked to see them before buying. McLean took him to a store room at the rear of the shop, where he attacked the old man. He escaped with Cunningham after locking him in the room.

Lacerations to the left ear which required five stitches, and the cuts and bruises to his face, had aroused a suspicion that McLean was struck with a knuckle duster.

LIMA WORKERS RETURN TO JOBS

Troops on Alert to Prevent Sabotage in Mining Region of Cero de Pasco.

STRIKE CALLED OFF.

LIMA, Peru, November 14 (C.P.). Lima's workers trooped back to their jobs to-day as the general workers' conference called off the 24-hour general strike which almost paralyzed the city yesterday.

In the Cerro de Pasco copper mining regions, however, martial law was still in force. Particularly at Malpaso, where two Americans and more than a dozen other persons were slain in labor riots on Wednesday.

Lima's transportations facilities resumed operation this morning after a day in which trolley cars, trains and buses were at a standstill. Factory wheels turned again and at Callao, the port of Lima, business returned to normal.

A militant anti-foreign sentiment continued in the mining district, however, and troops were on the alert to prevent sabotage at the mines.

RUMOR DENIED.

MONTREAL, Que., Nov. 14 (C.P.).—Canadian National Railways officials to-day declined to comment on a Brockville despatch which intimated that Rt. Hon. Arthur Meighen, K.C., might be appointed chairman of the board of directors of the railways. Such a rumor had been previously published, it was pointed out, but no indication was available as to the Government's plans.

BAGS BIG WOLF NORTH COUNTRY

Vincent Eastwood, Jr., Returns With Wolf Shot By Charles Jones, Buckhorn.

DEER VERY SCARCE.

Bringing with him a large wolf as the sole trophy of the chase, Vincent Eastwood, member of the Pencil Lake Hunt Club has just returned to town, from the backwoods of the north country.

He reports a great scarcity of deer this season—a scarcity which is doubtless due to the ravages of wolves, which are apparently becoming more numerous, and are now constituting a menace to the settlers.

The wolf, which Mr. Eastwood brought into The Examiner office this morning, was shot by Charles Jones of Buckhorn, at a range of 30 yards and with a shot gun. This is an unusual occurrence, but Jones who spotted the wolf on the edge of a swamp, was at the time out on the lake in his canoe, and favoured by the wind was able to approach the unsuspecting animal, at such a close range.

Moose tracks were plentiful, says Mr. Eastwood, although it is a hard job tracking in the woods this season on account of the abnormal dryness of the ground.

Other members of the club who have spent a few days in the north, next to nature included: Messrs. Dr. Pentland, W. M. Lang, Dr. Kent of Akron, Ohio, Harry Dulmage and J. Brown. The party was billeted at Cochrane's on the shores of the lake from which the Club derives its name.

Bootlegger Taken Near Brockville

BROCKVILLE, Ont., Nov. 14 (C.P.)—A detachment of Brockville police early this morning overtook a truck driven by Isaac Zunder, 255 Cumberland street, Ottawa, on Highway No. 2, five miles west of here and arrested him after they had discovered 55 bags of Quebec beer, aggregating 1,320 quart bottles, in his charge. The shipment was en route to the western part of the Province and passed through here under cover of a heavy fog. The suspicion of two officers being aroused.

DECIDE TO HALT SINGAPORE BASE FOR FIVE YEARS

Air Force Works and Great Dock Yard To Be Continued.

CONFERENCE'S DECISION.

Great Yard Costing $38,000,000 Be Used By Merchantmen and Liners.

LONDON, Nov. 14.—(C. P. Cable.)—The Royal Air Force Works in connection with the great naval base scheme at Singapore will be completed, and existing work on the great new Singapore dock yard will be continued, but new work on the naval aspects of the base will be postponed for five years.

This was the decision approved by the Imperial Conference before adjournment to-day.

To Finish Jackson Contract.

The work being continued is known as the Jackson contract, which calls for expenditure of roughly $38,000,000 upon the new dock yard, which may be used by merchant vessels and liners. The great floating dock built in England and towed out to Singapore has been in use for some time.

The Malay States has contributed $10,000,000 towards the cost of the base;; New Zealand $5,000,000 and Hong Kong $1,250,000, much of which has aureadv been disbursed.

While the southern Dominions and Malay States had hoped the base would be pressed to completion, it is considered generally satisfactory that no general stoppage of work has been decided upon, such as resulted when the first Labor Government went into office in 1924, in which case considerable loss would have resulted on account of compensation to contractors.

Work Slowed Down.

The Labor Government of 1924 decided not to proceed with the base, but under the Conservative regime of 1924-29 the new floating dock had been provided and the Jackson contract signed. Consequently in Novembe, 1929, the new Labor administration slowed down the work contracted for, pending the naval conference early this year. Since that decision the position had been one of uncertainty which on many accounts it was desirable to end as soon as possible. The Imperial Conference decision goes a long way towards removing this uncertainty.

Out of an estimated total expenditure of $43,000,000, a total of $12,500,000 had been expended up to July of this year, Rt. Hon. A. V. Alexander, First Lord of the Admiralty, announced in the House of Commons some months ago.

BALLANTYNE IS RESIGNING TODAY

Action of Deputy Labor Minister Follows Suspended Sentence For Theft.

APPOINTED OCTOBER 1921.

TORONTO, Ont., Nov. 14. (CP)—James H. H. Ballantyne, suspended Deputy Minister of Labor for Ontario will hand in his resignation to Hon. J. D. Monteith, Minister of Labor, this morning.

Ballantyne appeared in Police Court yesterday, and being a first offender, was put on suspended sentence by Judge Denton, following his conviction Tuesday on a charge of taking a $15 dress from a store here.

Afterward he visited Mr. Monteith personally and informed the Minister his resignation will be handed in to-day.

Commenting on his case in court His Honor said the only difference between Ballantyne's case and the average was that the Deputy Minister did not have the temptation to steal that faced ordinary offenders, being in receipt of a comfortable salary. But though he had not the same temptation, continued Judge Denton, it was felt he had been considerably punished in the fact that his position was jeopardized.

Ballantyne was appointed Deputy to the Ontario Minister of Labor in October, 1921, at a salary of $2,200 each year.

Proposals in the Glasgow, Scotland, municipal elections program of the Scottish Workers' Republican party include establishment of a Soviet, no interest on money, free houses for the unemployed and recognition of the Red Flag as the city emblem.

Four of Eight Brokers Sentenced Yesterday

Above are shown four of eight brokers convicted of conspiracy at Toronto, and who appeared before Justice Jeffrey in assize court for sentence. (1) Malcolm Stobie; (2) Austin R. Campbell; (3) D. S. Patterson and (4) Chas. James Forlong, set to be sentenced of eight were: W. J. Smart, three years, and Maurice Young, two years and six months.

ACTION UNFAIR SMART CLAIMS OF SENTENCES

Can't Understand Why They Were Not Given Option of Fine.

PRICE MAY GIVE STATEMENT.

Criticism Voiced at Comparatively Light Sentences of Solloway, Mills.

TORONTO, Ont., Nv. 14. (CP)—"We feel that we haven't been treated fairly, of course," said William J. Smart to-day after being sentenced to three years for conspiracy to defraud and one year for conspiracy to affect the market price of stocks, sentences to run concurrently.

No Option of Fine

"Solloway and Mills were fined, without the option of imprisonment here" he said. "We have been given a penitentiary sentence without the option of paying a fine. I understand some of the others are not in a position to pay a fine, but we are, and we can't understand why the same judge should not have given us the treatment he gave Solloway and Mills who have only sentences of four months and one month to serve in Alberta.

"Naturally, we were terribly surprised at our sentences. We will appeal but that can't be heard until next January."

Smart was head of the Homer L. Gibson Company.

Hon. W. H. Price, Attorney-General for Ontario, indicated to-day that he is about to issue a considered statement dealing with the sentences imposed on eight Toronto brokers yesterday and those meted out to Solloway and Mills.

Nothing to Say

"I have nothing to say at this time" he said, when questioned on criticism voiced at the comparatively light sentences for Solloway and Mills and the two and three year terms for fellow brokers.

He declined to go into the question of whether the Government would take an action along the line of appealing the sentence on Solloway and Mills.

HON. A. TURGEON DIES IN QUEBEC

Speaker of Quebec Legislative Council Been Important Figure Past 33 Years.

ILLNESS VERY SHORT.

QUEBEC, Que., Nov. 14 (C.P.)—Unable to rally from the serious illness that finally sent him to his bed only a few days ago, Hon. Adelard Turgeon, Speaker of the Quebec Legislative Council, died at 5.25 o'clock this morning with members of his family about him.

Hon. Mr. Turgeon, an important figure in the Provincial Liberal party since before they ascended to power 33 years ago, was Speaker of the Upper House since his appointment to that Chamber in 1909. Since that time he has remained in political retirement except for an occasional sortie, when extraordinary legislation called forth his acumen and energy in defence of party and policy.

Budapest, Hungary, has banned women from its detective force.

APSLEY YOUTH HIT IN KNEE BY .22 SHELL

Guy James and Companions Playing With Bullets in School Yard.

BROUGHT TO LOCAL CLINIC.

Boys Place Cartridges Between Two Stones, Hitting Cap With Another For Explosion.

APSLEY, Nov. 14 (Examiner Correspondence).—Guy James, the 11-year-old son of Hubert James, had an unique experience on Wednesday afternoon, when he was shot in the leg with a .22 calibre bullet without the aid of a rifle.

His companion, a 9-year-old lad, had some .22 cartridges which he placed between two stones, striking the cap with another, thus firing the cartridge, with the result that the lad James received the shell in his knee.

Rev. C. A. G. Spence conveyed him and Dr. Shepherd to Dr. Moore at Lakefield. After examination, he was taken on to the Clinic at Peterborough, where Dr. Moir was successful in locating the piece of shell and extracted it.

Enquiry has elicited the fact that the boys are in the habit of taking cartridges to school and playing with them in this manner and on one occasion several were put in the school stove, the resultant explosion happily doing no injury.

It is likely that drastic steps will be taken now to stop this practice.

Battalion History Published Saturday

On Saturday The Examiner will reproduce, through the courtesy of Captain W. W. Murray, historian of the Second Battalion, the first authentic account of the ill-fated attack in which No. 1 Company (Peterborough), under the command of Major George W. Bennett were literally mown down under heavy musketry fire at the Second Battle of Ypres on the morning of April 23, 1915. The Examiner is also publishing, in honor of the Second Battalion's re-union in this city, a brief history of the achievements of that famous organization, which enlisted a few days after war was declared.

ANXIETY FELT AS DO-X SENDS NO MESSAGES

Great Seaplane Unreported Over Rochefort as Darkness Comes On.

HEADED FOR BORDEAUX.

German Craft Forced to Make Five Attempts in Take-off at Calshot.

BORDEAUX, November 14 (C. P.). — The Chief Harbourmaster at Bordeaux told the Associated Press to-night that the German seaplane DO-X had alighted at St. Nazaire.

BORDEAUX, France, Nov. 14 (CP) The slow progress of the German seaplane DO-X down the French Atlantic seaboard toward Bordeaux caused officials here some anxiety as darkness and fog came on and the giant plane had not yet reported over Rochefort.

It was believed that the DO-X would would probably be forced to alight in Hourtin Pond just off the Atlantic shore and separated only from the sea by a narrow tongue of land. This would preclude the plane's journey up the Gironde Estuary to Bordeaux which is 30 miles inland.

None of the French radio stations along the coast had heard the DO-X's signals and it was thought that her wireless must be out of order.

CALSHOT, England, Nov. 14. — (C.P.).—The DO-X, giant German flying boat, took off from here at 11.45 a.m. (6.45 a.m., E.S.T.) to-day for Bordeaux, France, 420 miles away, in continuation of its trans-oceanic flight to New York.

The flying-boat, which is the largest heavier than air flying craft in the world, made three or four unsuccessful attempts to get into the air before it succeeded in breaking away from the calm, smooth surface of the Channel.

From Bordeaux the plane will take off for Lisbon, and from there for the Azores.

There were in all aboard 27 passengers, officers and crew.

MENTION HOMUTH FOR LABOR POST

Vacancy Left in Deputy Minister's Office By J. H. H. Ballantyne's Resignation.

ACTION FOLLOWS THEFT.

TORONTO, Ont., Nov. 14 (C.P.)—Announcement was made at noon today by Hon. J .D. Montieth, Ontario Minister of Labor, that James H. H. Ballantyne, Deputy Minister of the Department, had handed in his resignation. Mr. Ballantyne was suspended recently pending the outcome of a charge of theft against the Deputy Minister. The charge laid in connection with the theft of a dress valued at $15 resulted in the conviction of Ballantyne, who was released on suspended sentence.

The name of Karl K. Homuth, former Conservative member for South Waterloo in the Ontario Legislature, is mentioned in Queen's Park circles as a possible successor to Mr. Ballantyne.

Pedigreed dogs bred in England this year are valued at more than $10,000,000.

Will Meet Again Within 12 Months In City of Ottawa

Great Britain Guarantees She Will Not For Three Years at Least Cancel the Tariff Preferences She Now Grants to Dominions.

DATE OF CANADIAN PARLEY BE MUTUALLY AGREED ON; IN INTERVAL VARIOUS GOV'TS WILL CONFER FURTHER

Bennett in Closing Speech Lays Credit of Canada's Prosperity to Protection—Ready to Consider Wheat Quota Purchasing as Alternative to Tariff Preference.

LONDON, November 14 (By George Hambleton, C.P., Staff Correspondent). — The Imperial Conference of 1930 ended to-day, to meet again in Ottawa within 12 months upon a date "to be mutually agreed upon." The Ottawa Conference will continue negotiations for the development of Empire trade where they have been left by the London Conference.

In the interval, the British and Dominion Governments will further confer and the British Government gives an undertaking that "the existing preferential margins accorded by the United Kingdom to other parts of the Empire will not be reduced for a period of three years, or pending the outcome of the Ottawa Conference, subject to the rights of the United Kingdom to fix its budget from year to year."

No Change For 3 Years.

The effect of this guarantee is that Great Britain will not, for three years at least, cancel the tariff preferences she now grants to the Dominions. If any tariff is reduced, the present margin of preference, roughly one-third of the duty, will be retained.

South Africa gives a similar undertaking. No specific undertaking is given by the other Dominions, but the general idea, it is understood, was that offers to maintain preference should be voluntary rather than in the nature of a quid pro quo.

The resolutions winding up the conference were moved by Premier R. B. Bennett of Canada, who reaffirmed very strongly the position he took at the opening of the Imperial Conerence, when he declared his belief that reciprocal tariff preferences were the surest means of increasing Empire trade.

Premier Bennett expressed confidence that at the Ottawa meeting every unit of the Empire would subscribe to th doctrine of closer economic co-operation. Protection, in his opinion, had produced Canada's prosperity and had maintained the Dominion's present position. And protection was, and always had been, the policy of the party he represented in Canada, he said.

Bennett's Resolutions.

His resolutions, which were adopted, were as follows:

(1) That this Imperial Conference record its beliefs that the further development of the inter-Imperial market is of the utmost importance to the various parts of the Commonwealth.

(2) That inasmuch as the Conference has not been able within the time limit of these deliberations, to examine fully the various means whereby inter-Imperial trade may best be maintained and extended, it is resolved that the economic section of the Conference be adjourned to meet in Ottawa on a date within the next 12 months to be mutually agreed upon, when that examination will be resumed with a view to adopting the means and methods most likely to achieve the common aim, provided this reference is not to be construed as modifying the policy expressed on behalf of any Governments represented at this Conference.

(3) That the agenda for the meet-

(Continued on Page Five)

MORNING BLAZE STRIKES VILLAGE

Hardware Store, Barn Gutted in Auburn—Bank Badly Damaged.

LOSS OVER $10,000.

STRATFORD, Ont., Nov. 14 (C.P.)—The village of Auburn in Huron County was threatened with destruction by fire early this morning when the hardware store of Nelson Hill and a stable owned by E. Lawson were completely gutted and the Bank of Commerce Building, next door, considerably damaged. The loss will be about $10,000. The first started in Hill's harware store at 1.30 o'clock from an undetermined cause, though it is stated that a furnace in the building was used yesterday for the first time in several years and may have been defective. This is the first fire in the village in 28 years.

Auburn, Blyth and Goderich fire brigades fought the blaze.

GAS REDUCTION OF TEN PER CENT LIKELY IN CITY

Increased Consumption Will Probably Result in Cheaper Gas.

OPTIMISTIC OUTLOOK.

Utilities Commission to Aid in Giving Work to Unemployed.

A probably 10 per cent. reduction in Peterborough's gas rates to take effect on January 1 was announced to-day at the meeting of the Utilities Commission. Increased consumption as a result of the material reductions given early this year was given as the reason for another decrease in the rates.

"The gas consumption has greatly increased, and the revenue has held up since we made the reduction of 22½ cents per thousand cubic feet on commercial and industrial gas and a 10 cent reduction per thousand feet on domestic gas," stated Chairman G. S. Matthews. "The Gas Department is doing splendidly, and the outlook is most optimistic. Our users received the other reductions so favorably and the gas consumption enjoyed such an increase that I think another reduction is certain. If the revenue continues to mount a further increase later next year will also be considered."

The Utilities Commission will assist in the city's unemployment relief scheme and at the same time increase the water service in many sections of the city. The request that a water main be sunk on Monaghan road for 1,100 feet north of Chamberlain street at an estimated cost of $5,500 has been added by J. A. Ellis, secretary of the Provincial Unemployment Relief Committee, to the city's relief scheme. Monday, a gang of fifteen men will start the work. These men will be hired by City Engineer Parsons, but will be working for the Utilities Commission.

Laying New Water Main

Already a gang of ten extra men along with the Utilities' steady gang is at work laying a water main on Dunlop street, near Auburn. If the city is unable to do the paving in the relief scheme in the time limit required by the governments, the Utilities Commission will ask that certain water mains on Armour road,

(Turn to Page 5, Please)

Well-Thrown Rock Death of Red Fox

HAVELOCK, Nov. 14. (Examiner Correspondence)—When Mr. Sam Davies, a resident of the Stoney Lake district, north of South Lake, went to get his cows one evening early this week, he did not expect to do any hunting, consequently did not carry a gun. However when he saw a red fox in the meadow near the cattle, he thought he would try and get it. He told his little dog Tray to fetch him, which the dog proceeded to do.

He ran around behind Reynard, just as he would the cows, and drove him towards his master. Mr. Davis drew in behind a tree and when the fox approached, took a long shot and hurled a rock at him, stunning him. Tray promptly grabbed him by the leg, and held him until his master dispatched him with a club. The pelt is a beatiful specimen.

Armed Troops Patrol Havana Streets

STUDENTS SLAIN DURING CLASHES; CITIZENS HIDING

Mailed Fist Poised to Strike For President Machado's Administration.

CABLES CENSORED.

Newspapers Suspend Publication as Result of Gov't Orders.

HAVANA, Nov. 14.—(AP)—The mailed fist of the Cuban military was poised today above Havana and its environs, prepared to strike hard in defense of the administration of President Gerardo Machado, threatened with a growing island-wide unrest. A tense atmosphere prevailed.

Troops Patrol Streets

Troops carrying rifles patrolled the city's streets, with mounted details here and there. Student assemblies were forbidden and householders remained in their homes, afraid to go out on the streets which, aside from the troops, were largely deserted.

A censorship was imposed by the Government in the course of the night on all outgoing cable dispatches, and upon the capital's newspapers, two of which, El Pais and Diario de la Marina, suspended publication rather than submit to Governmental supervision.

Desultory minor rioting by unorganized bands of students lasted into the night, with one student reported dead and a small number wounded in clashes with troops. Two others were killed and a number wounded in earlier clashes yesterday. The military summarily surprised later attempts of the students to gather for demonstrations.

Suspension Only In Havana

Suspension of constitutional guarantees, at first thought to extend over all the island, now is understood to be effective only in Havana and environs, and President Machado, who yesterday took this extraordinary action after weeks of unrest and rioting in which an aggregate of six persons were killed and many wounded, told the Associated Press that it was "only temporary."

BRIAND, TARDIEU VICTORS IN VOTE

French Chamber of Deputies Shows Confidence in Leaders By 53 Majority.

ALL NIGHT SESSION.

PARIS, Nov. 14 (C.P.).—The Chamber of Deputies an hour before dawn to-day voted confidence in Premier Tardieu and his Foreign Minister, Aristide Briand, with a poll of 323 to 270, a majority of 53.

The vote marked the culmination of months of attack by B. Briand's political enemies on his international policies, and climaxed a fight yesterday in the Chamber in which the Foreign Minister veteran of Locarno and Geneva had taken the rostrum himself to defend his actions.

The debate dragged on through the night and it was after 4 a.m. before the issue reached the House and was voted on. Applause greeted the announcement of the outcome.

The Government will face interpellation on the national economic status this afternoon.

WEMP'S MOTION IS VOTED DOWN

Only Fingerprinting and Meter Clauses in Taxi By-law Suspended.

POWERS TO BE TESTED.

TORONTO, Ont., November 14 (C.P.). — Once again Mayor Bert S Wemp has been outvoted by the Board of Police Commissioners Meeting yesterday the Board decided on indefinite suspension of only the meter and finger print clauses in the much-talked-of new taxi by-law. Mayor Wemp's amendment that the entire by-law be abolished and the former by-law restored being voted down by Judge Emerson Coatsworth and Judge Morson.

These two provisions are suspended "until after July 1, 1931," under the resolution which carried, but for how long after July 1 is not specified. The balance of the by-law, calling for drastic regulations affecting taxi drivers and owners, including police censorship of taxi advertising, etc., will come into force on January 1 as originally planned.

Mayor Wemp declared he would consult City Solicitor C M. Colquhoun to learn what action, if any the city should take to test the validity of the by-law

It is in order to give time for the court test of the Commission's power to enforce these two provisions that they have been hoisted, the statement given out by the Board says.

Hamilton Man Injured In Side Street Attack

GUELPH, Ont., Nov. 14 (C.P.) — Peter Raso, 52-year-old new Canadian, lies in a hospital here in a critical condition following an attack upon him by an unknown man, believed to be a fellow-countryman from Hamilton.

Suffering from severe knife wounds Raso rallied sufficiently in the hospital to state he had been attacked by a man who jumped from a car and attacked him while he stood on the street here.

MANSLAUGHTER VERDICT

TORONTO, Ont., Nov. 14 (C.P.)—After five hours' consideration the jury in Fall Assizes last night brought in a verdict of manslaughter against Mrs. Helena Bednarski. She had been charged with the murder of Albert Mallett on June 9 last. Sentence will be passed later.

CRISIS IN BRITAIN LIKELY FOLLOW WAGE DEADLOCK

Union Leader Claims No Case Can Be Made Out For Reductions.

DEMANDS TO BE RESISTED.

Railway Situation Likely to Come to Head First—Mining Outlook Grave.

LONDON, Nov. 14.—Already staggering under a burden of unemployment and industrial depression, Britain is faced with prospects of a grave crisis in two of her leading industries—railways and coal mining.

The railway situation, in which a deadlock over wage reduction appears probable, seems likely to come to a head first, but developments in the mining situation, which is much more complicated, may surpass it in gravity.

Propose $1.50 Cut a Week.

Discussions of railway problems began yesterday when employers put forward proposals for a general wage reduction of about $1.50 a week, with a minimum wage of $9.50 a week, instead of the present $10.

The proposals are now to be considered by the unions, and it is likely the process will take several weeks.

C. T. Cramb, general secretary of the Railway Unions, made a gloomy prediction, however, regarding the possibility of arbitration.

"In our opinion," said he, "no case can be made out for wage reductions of any kind, or for any sort of change the railways have proposed. These demands are going to be resisted."

CORONER'S JURY BLAMES PILOT

Urge Gov't Rules Be Strictly Enforced as Result of Triple Death.

TEGART STUNT FLYING.

TORONTO, Ont., November 14 (C.P.). — Faulty judgment on the part of the pilot, Harry Tegart, was responsible for the plane crash here on November 2, which cost three lives, was the gist of a verdict returned last night by a coroner's jury investigating the tragedy.

The verdict read: "We find that Harry Tegart and his passengers came to their deaths while stunt flying and through a misjudgment on the part of the pilot, causing the plane to crash and burst the gasoline tank, which resulted in the plane catching fire and its occupants being cremated. We strongly recommend that Government rules and regulations be more strictly enforced regarding aviation."

The two passengers with Tegart were Misses Kathleen and Jean McColl, former residents of Inglewood.

Interruptions on the part of Mrs. H. Woodford and Mrs. John Barrett, sisters of Tegart, who demanded that the presence and testimony of Henry Watson and Pilot McLean, owner and pilot of the ill-fated plane, be secured before the inquest proceeded, market developments.

BURNT RIVER MAN STRUCK BY AUTO

James Cavanagh Badly Hurt Crossing Lindsay-Toronto Highway.

RUSHED TO HOSPITAL.

LINDSAY, Nov. 14. (Examiner Correspondence).—Mr. James Cavanagh, of Burnt River is in the Ross Memorial Hospital here suffering serious injuries as a result of an automobile accident on the Lindsay-Toronto highway. He was motoring from Toronto and while going from one car to another was run down by a passing automobile. He was thrown some distance and sustained serious cuts and bruises about the face and body. His escape from fatal injuries was miraculous.

DENTON'S REPORT TO BE FOLLOWED BY PROSECUTIONS

Six in York Township Council Scored as Result of Probe.

FOUR ABSOLVED.

Entire Engineering Department To Be Asked To Resign At Once.

TORONTO, Ont., Nov. 14 (C.P.)—Criminal action will be taken against some of those mentioned in Judge J. H. Denton's report on the investigation he conducted into the affairs of York Township, Crown Attorney Eric Armour has stated. The report was tabled before York Township Council yesterday.

Until he had an opportunity to study the 2,000-odd pages of evidence, Mr. Armour was not in a position to say under what section of the Criminal Code charges would be laid.

Six Pointed Out

In the report read at the Council meeting, His Honor named Deputy-Reeves Woolner, J. J. Little, and ex-Reeve Ernest G. Westbury, ex-Deputy-Reeves W. Glen Armstrong, A. E. Baker and ex-Councillor W. MacQueen as being either "of dull moral perception" or "actually and consciously dishonest."

Reeve W. J. Gilbert, Deputy Reeve Ralph Russell and Councillors A. J. B. Gray and W. A. Toogood were absolved and commended for their action. His Honor reported that Councillor W. H. Lumley's actions were indiscreet in regard to his connection with a sand and gravel business, but not such as to warrant wholesale condemnation or to be placed in the same category as the six members who accepted $500 Victory Bonds.

Council to Act Quickly

The Council intends to act quickly on the numerous recommendations contained in Judge Denton's report. A special meeting will be convened this afternoon and the reorganization of the Engineering Department as suggested in the report, will be proceeded with.

Resignations of the entire Engineering Department will be requested tomorrow, a member of the Council stated.

C. BALDWIN FINED IN LINDSAY COURT

Former Chicago Resident Draws Rebuke From Magistrate Jordan.

SON GIVEN JAIL TERM.

LINDSAY, Nov. 14. (Examiner Correspondence)—William "Chicago" Baldwin, of Laxton Township, and formerly of Chicago, was fined $25.00 and costs on the charge of consuming liquor illegally, by Police Magistrate Jordan yesterday. His son, William was sentenced to two months in the county jail on the charge of keeping liquor for sale.

Special Excise Officer T. R. James was granted a remand until Nov. 22 on the charge against both Baldwins of having a still suitable for the manufacture of spirits.

"Chicago" Baldwin was quite outspoken in the court in making comparisons on the manner in which justice is meted out in Canada and in the United States. This brought a stinging rebuke from Police Magistrate Jordan, who warned the prisinor not to be so indiscreet in case he ever again appeared in a Canadian court. "You are before a court," the Magistrate stated, "in which British justice is given. Please remember that our courts under the British flag are the fairest in the world."

PLAN ATLANTIC MAIL SERVICE

American Company Operate to Bermuda, Meeting British Planes.

FLY VIA AZORES.

NEW YORK, Nov. 14 (C.P.).—Plans for a trans-Atlantic air mail service between Great Britain and the United States via Bermuda and the Azores were described in several New York newspapers to-day.

Pan-American Airways, Inc., which operates through the West Indies, Mexico, Central America and South America, will conduct the leg from the Atlantic coast to Bermuda, the papers said, and Imperial Airways, Ltd., which runs through Europe, India and Africa, will continue the service from Bermuda to England.

The line will be inaugurated with mail, but eventually express and passenger service will be added. The United States company will use single motored speed planes, while the British concern has designed a giant four-engined flying boat especially for the project.

SPEAKER DIES

QUEBEC, Que., Nov. 14. (CP) — Adelard Turgeon, speaker of the Legislative council, died this morning at five twenty o'clock.

U. S. ALONE DECLINES TO ACCEPT BUDGETARY RESTRICTION METHOD UPON ALL MATERIAL IN LAND WAR

Sixteen Nations, Including Canada, France, Japan Support Resolution.

SIX NATIONS DO NOT VOTE.

Russian Declaration Turned Down By Five to Twelve Decision.

GENEVA, November 14 (C.P.). — The Preparatory Disarmament Commission to-day accepted the principle of limitation of land war material by the budgetary method. The United States alone declined to accept the principle.

The principle was embodied in a resolution presented by Viscount Cecil of Chelwood, for Great Britain.

Sixteen nations supported the resolution, including Canada, France and Japan. Three nations opposed it, Russia, Germany and Italy. The United States, Sweden, Turkey, Venezuela, Bulgaria and China abstained from voting.

The vote was taken a few minutes after the Commission had rejected the Russian declaration that simultaneous application of both the direct and budgetary method was the only effective means of limiting and reducing land war material.

The vote on the Russian resolution, which in effect embodied some of the features of a proposal of Hugh Gibson, United States delegate, several days ago before the Commission, was five votes for, to twelve against. Its supporters were Russia, Italy, Germany, Turkey and Holland. The United States voted against it.

WINDSOR LIBERALS WANT NEW LEADER.

WINDSOR, Ont., Nov. 14 (C.P.).—Windsor East and Windsor West Provincial Liberal Associations, in joint public meeting here last night, decided unanimously to seek the appointment of a new party leader at the Provincial Liberal Convention to be held in Toronto December 16 and 17. It was felt that while Hon. E. N. Sinclair, K.C., the present leader, had done his best in a difficult situation, that the convention should choose a new leader.

Rev. Robert J. Patterson, founder of the "Catch My Pal" movement in Armagh, Northern Ireland, 20 years ago, and saw it spread to many parts of Europe and America, died recently at Belfast.

BULLET WOUNDS JAPAN PREMIER

Premier Hamaguchi Shot Down By Assassin at Tokio Railway Station.

WILL RECOVER.

TOKIO, Japan, November 14.—(C.P.) — Premier Hamaguchi was shot and seriously wounded at the Tokio railway station yesterday. The bullet penetrated the Premier's abdomen. He was carried to the stationmaster's office and physicians were called.

After examination, they said the Premier's chances for recovery were good.

The assailant was identified as Tomeo Sagoya, aged 23, a member of the Aikokusha, translated "Love of Country Association," a reactionary patriotic organization. He was arrested.

Motive for the attack was not clear to officials.

London has a new $2,500,000 motion picture theatre.

MUSHER WOUNDED IN AMBUSH ATTACK

Youthful Northland Traveller Taken to Hospital—Expected to Recover.

THE PAS, Man., Nov. 14. (CP) Fired on from ambush, Lawrence Kane 28-year-old dog musher was seriously wounded while travelling with a trapper's supply team on the trail north of Cranberry Portage, Man. He was brought to hospital here, and his condition was reported as only fair.

Travelling with his partner, Fred McNichol, the musher was breaking trail through a snow-drifted woods country, when a shot rang out and he fell, with a wound in the groin. McNichol rendered first aid, and then searched the surrounding woods, but found nothing.

ROBBERS MAKE GETAWAY

CHATHAM, Ont., Nov. 14 (C.P.) — City police were hunting to-day for two men, one of whom beat up Thomas William McLean, aged 77, in his grocery store before taking the contents of his cash till. The grocer is at home receiving treatment for severe cuts and bruises about the face and a bad laceration of the left ear, which required several stitches.

WHEN WINTER SWEEPS DOWN FROM THE NORTH

Extra demands of cold-weather driving emphasize the reliability of the new Ford

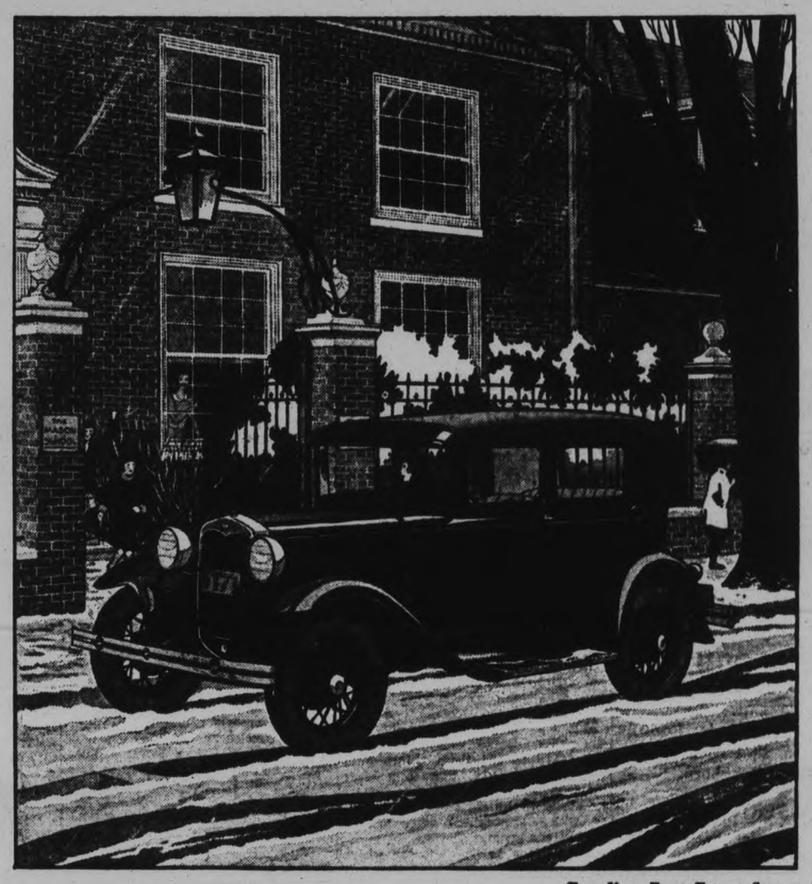

THE NEW FORD TUDOR SEDAN

THROUGHOUT this country — in the United States and in Europe — the new Ford has made an unusual record for endurance and reliability. Cold weather emphasizes the value of its simplicity of design and dependable performance.

The 1930 Automobile Winter Race, arranged by the Royal Automobile Club of Sweden, resulted in a sweeping victory for the Ford cars. This run was made over slippery mountainous roads. At times, the cars were half hidden by snow. During the night the temperature was twenty degrees below zero.

At Fernan Lake, just over the border in Idaho, a Ford car went through the ice and was submerged in fifteen feet of water. It was finally raised after twelve days and found to be in good condition. After a new battery and carburetor bowl were installed it was driven away under its own power. Even the exterior finish showed no serious harm.

Here in Canada there have been countless examples of the way the Ford stands up under the added strain of winter driving.

Through swirling sleet and drifting snow it has fought its way on missions of business and of urgent need. Lives have been saved by its ability to "get through." Materials have been moved with greater speed and with less interruption for a longer period each year. Thousands of Ford owners have found that it is no longer necessary to lay up the car when winter sweeps down from the north.

Because of its good performance in all weather, the new Ford is outselling every other car in Canada by a large and increasing margin. In many sections, between 50% and 70% of all cars sold are Model A Fords.

Winter-time Features of the New Ford

STARTING — The Ford starts easily in cold weather. The heavy duty starting motor is unusually reliable, exerting a torque of 15 pounds. Its extra power equips it to meet the added strain of zero temperatures.

RELIABILITY — All working parts in the Ford that might be affected by snow or water are fully enclosed. This includes the engine, transmission, clutch, propeller shaft, and all rear-end parts.

SAFETY — The brakes on the new Ford are also enclosed to insure reliable performance. Combined with the balance of the car and the low center of gravity, they lessen the dangers of skidding on slippery roads. The liberal road clearance enables the car to negotiate deeply rutted roads impassable to many cars. Other safety features are the shatterless glass windshield which reduces the dangers of flying glass in collisions and the sturdy steel construction of the car.

IGNITION — The Ford distributor is waterproof and there are no wires from the distributor to the spark plugs. These connections are made by thin bronze strips which will not short-circuit or cause trouble in cold, wet weather.

CARBURETOR — The choke on the dash of the new Ford is a convenient carburetor adjustment control. It enables you to adjust the mixture for different temperatures and different road conditions. The hot-spot manifold warms incoming gases quickly by using heat from the exhaust.

FUEL SYSTEM — Here again you see the value of Ford simplicity of design. The fuel line is only 18 inches long. There is no pump or vacuum tank to condense moisture and freeze.

LUBRICATION — The Ford lubrication system is designed to work efficiently at all temperatures. All oil passages are ample in size. There are no small pipes through which congealed oil must be forced. Just select the right kind of oil, have it changed regularly, and you will have no lubrication troubles with a Ford.

FINISH—All Ford cars are finished in pyroxylin lacquer — the finest and most enduring finish for automobile bodies. It is not affected by cold or heat and will retain its original shimmering luster for a long period. A further assurance of permanent beauty is the Rustless Steel on the new Ford. It is used for the radiator shell, head lamps, hub caps and other bright exterior metal parts.

FORD MOTOR COMPANY (Ford) OF CANADA, LIMITED

"THE CANADIAN CAR"

$163 REALIZED BY FOWL SUPPER

Treasurer's Report Read at W. M.S. Meeting of Keene United Church.

PLAN MEN'S LAY BANQUET.

KEENE, Nov. 14—The meeting of the W.M.S. of the United Church was held on Wednesday afternoon, when the treasurer's report showed the proceeds of the fowl supper to be $163.

After the usual opening excercises, the business of the meeting was transacted, it being the giving of dinner for a men's Lay banquet of the church on Monday, November 17 and a fowl supper to a social club from the Peterborough C.G.E. on the following evening. A committee of twelve was chosen to take charge each night, making a total of twenty-four ladies in all.

A letter was read from Mrs. Moir, stating she would come for the Thankoffering service on November 23, at 7.30 p.m. It was decided to charge 25 and 15 cents for the entertainment to be given by Miss Siegal in the Town Hall.

Miss Brough opened the devotional part of the meeting with prayer, followed by a leaflet "Thinking Peace" by Mrs. Taylor. The speakers on this subject were Mrs. W. Drummond, Mrs. M. Stewart, Mrs. Weir and Mrs. McFee; responsive reading was "Thy Kingdom Come" followed by study on the "Historical Return of Christian Work in Japan" by Mrs. Taylor, Mrs. Gall, Mrs. S. Comrie, Mrs. Shearer and Mrs. Rennie.

The meeting closed in the usual way.

Mrs. Harper Addresses Norham Church W.M.S.

NORHAM, Nov. 14.—(Examiner Correspondence).—Mrs. Harper of Warkworth addressed the members of the Norham W.M.S. at the Thanksgiving meeting held at the parsonage on Tuesday, basing her remarks on the story of Mary annointing the Saviour's feet as given in the different gospels. "She hath done what she could" was the first thought.

Mrs. Curtis, leader of Group B was in charge of the program and the devotional leaflet, "Thinking Peace" was read in sections by Mrs. Curtis, Mrs. Gummer, Mrs. G. Palmateer and Mrs. Mitchell.

There were three main points in Mrs. Harper's address, 1: She told of the boy who took his mother's sentence in prison so she could be free, as an illustration of what Jesus did; 2: In speaking of Armistice day, our thoughts are of what the boys at the front did, and 3: What Mary did. She had a great desire to use her precious ointment for some big thing.

Any great desire can be accomplished through fervent prayer. Our givings, if given in the right spirit and with the right motive, will be blessed.

Mesdames Wilson and D. Knight sang very effectively, "What Shall the Harvest Be" and Mrs. W. Campbell contributed the solo, "Bridge the Road to Heaven With a Smile" which was very much appreciated.

A reading, "Why Persia Green could bring an offering" was read by Mrs. Wesley Newman and Mrs. Richard Knight followed with the solo, "He Understands." A reading, "A boy's thankoffering" was given by Miss Ida Clare and Mrs. David Evans and daughter, Edna, sang a duet, "Saviour, Lead Me All the Way."

The autumn thankoffering was received and the meeting closed with prayer.

Archduke to Guide

A dramatic decline of fortunes from those of an archduke to the humble status of a tourist guide is the life history of the Archduke Leopold. He recently went bankrupt and has now been reduced to guiding tourists through the castle of his imperial ancestors.

BRIDGENORTH.

Miss Irene Mann spent the holiday with her mother, Mrs. A. Mann.

Mr. and Mrs. G. Wheeler spent Sunday with Mr. and Mrs. E. Sisson.

The many friends of Rev. J. O. Totten will be pleased to see him around again after his recent illness.

The annual Thanksgiving re-union of the Robinson family was held at the home of Mr. and Mrs. B. Nicholls, of Smith, on Monday evening. Among those present were Mrs. A. Robinson, Mr. M. Robinson, Mr. T. Edmison, Mrs. F. McIlmoyle, Mr. Wood Mr. and Mrs. G. Robinson and family, Mr. and Mrs. B. Nicholls and family, and Miss Graham.

Mrs. S. Hartshorn, Mrs. Pope, and Mr. Sullivan are among the last residents to occupy their summer homes at the Park.

The many friends of Miss E. Mills will be pleased to learn that she is convalescing after her recent illness.

MADOC

The university students of Madoc and vicinity left early Tuesday to resume their duties at Queen's University, Kingston.

Mr. Campbell Wallbridge left for Toronto University on Tuesday morning after spending the week-end with his parents in Madoc.

Miss Margaret Nickle was able to leave for Hybla to take up her teacher's duties, though suffering severely from an injury to her knee which she sustained on Saturday.

MISS MARION LOVE PRINCIPAL SPEAKER

Young People of Queensboro United Church Hold Regular Meeting.

QUEENSBORO, Nov. 14 (Examiner Correspondence).—The Young People of the United Church held their meeting in the church on Friday evening with a good attendance. The president, Miss Marion Carrie, opened the meeting by singing "What a Friend we have in Jesus," prayer was offered by the pastor. The scripture lesson was read from Ephesians, chapter six and the first seven verses. Miss Carrie enlarged upon the lesson pointing out the importance of obedience to one's parents and noting that the highest form of obedience is found in recognition of the will of God. She also drew attention to the relation of the passage chosen to the subject for the evening, "Problems of Home and Society" among the Japanese and told the great importance attached to the place and function of the Japanese "Family Council" or "Home Board of Control."

Miss Marion Love, Missionary vice-president took the topic and gave a paper entitled "Gardens" in which the attention of the hearers was drawn to the idea that each life is a garden, entrusted by God to the individual, which should be tilled and cultivated with care and earnestness that results may be achieved. This found application in representing the Young People's Society as a garden in which each membershould be interested and assume responsibility for helping the work. Each member was urged to put himself and herself into the hands of Christ that the Master might use them in his service.

Miss Margery Delyea gave a talk in which she told of the Japanese home arrangements, pointing out that the younger people must take care of and provide for the parents. This was arranged through the "Family Council" which made marriage arrangements and settled difficulties arising out of lack of family discipline. The young people always have a high esteem for their parents as a result of the training given them.

Miss G. M. Harper gave a paper entitled, "How Missions are Blessing the World" in which it was pointed out that the gospel is the light of homes, because of its influence family life is changed. The new truth gives men new purposes, the tastes become different, the individual is transformed and the nations are enlightened.

The meeting was closed with the Mizpah benediction.

OBITUARY

MRS. T. J. McNEIL

LINDSAY, Nov. 14. (Examiner Correspondence).—The death occurred in Toronto on Tuesday of Agnes Doran, wife of T. J. McNeil, of that city, and sister of Mr. James Doran, C.N.R. ticket agent at Peterborough.

The late Mrs. McNeil was a former resident of Lindsay, and is survived by her mother and brother. Interment took place in Mount Hope cemetery on Friday morning.

GEORGE ALBERT WRIGHT

MARMORA, Nov. 14 (Examiner Correspondence).—In the peaceful passing to rest at 1.15 a.m. on Thursday, Marmora has been bereaved of its oldest resident, George Albert Wright, better known as "Al" Wright. Deceased was born 94 years ago at Adolphustown, of United Empire Loyalist stock. When a boy, he moved with his parents to Rawdon Township. As he grew up, like most of the youths of that time, he made farming his pursuit. "Al" farmed both in Rawdon and Sidney townships but twenty-four years ago moved to Marmora village to lead a less energetic life than formerly.

For three years, however, his wife whose maiden name was Sarah Danford and who was of pioneer stock of Rawdon, kept the old Central Hotel. She predeceased him in February, 1923. The late Mr. Wright was of a sunny disposition throughout life and maintained his cheeriness when overtaken with failing eyesight three years ago.

Of a large family born to Mr. and Mrs. Al Wright, nine reached maturity. Five sons and one daughter are living to-day: George, Samuel, Robert and Jesse of Marmora, and Milton of Detroit and Mrs. Mabel Sinclair of Sarnia. Two sons, Fred and Arthur and one daughter, Mrs. David Bowen, passed away in recent years. Seven years ago, he married Mrs. Betsy Wright who survives him.

In religion the late Mr. Wright was Methodist, later United Church. He was for many years a member of Linn's Orange Lodge in Rawdon Township, and also a member of the Belleview Council of the Canadian Order of Chosen Friends.

The funeral leaves the residence of his son Robert, on Saturday, at 1 p.m., for service at Marmora United Church followed by interment in Marmora Protestant Cemetery.

3 Prairie Premiers Meet In Winnipeg

WINNIPEG, Man., Nov. 13.—Heads of the three Prairie Governments were in conference here to-day discussing recent developments in the grain marketing situation as affecting the Western Provinces.

Premier J. T. M. Anderson of Saskatchewan, and Premier J. E. Brownlee of Alberta, arrived here from the west this morning and immediately conferred with Premier John Bracken of Manitoba.

Matters discussed at the conference of Premiers at Edmonton some two weeks ago, it is understood, will be given further consideration. The three Premiers will leave for Ottawa next week to discuss the natural resources question with Hon. R. B. Bennett, upon the Dominion Prime Ministers return from the Imperial Conference meet at London.

CATTLE, GRAIN, PRODUCE

MONTREAL PRODUCE.

MONTREAL, November 14—Prices were generally unchanged on the produce and dairy markets here yesterday. The butter market was slightly higher. Eastern Townships No. 1 pasteurized creamery butter was quoted at 29½ to 29¾ cents a pound. To retailers, solids were 32 cents and prints 33 cents, while receipts totalled 201 boxes.

On the cheese market Ontario was 13¾ cents and Quebec 13¼ to 13⅜ cents a pound. Receipts were 3,085 boxes.

Prices on the egg market were unchanged. Less than carlot prices for new laid eggs were 8 cents a dozen. Receipts were 610 cases, of which 400 were American eggs going through here for export.

The potato market was unchanged. New Brunswick Green Mountains in 80-pound bags were 85 cents. Prince Edward Island potatoes were 85 cents for Cobblers and 90 cents for Mountains, per 90-pound bag.

WINNIPEG GRAIN.

WINNIPEG, November 14 — Stronger values prevailed on the Winnipeg wheat market here yesterday and closing quotations were ⅝c to 1c higher than Wednesday's figures. Local traders made fair purchases and export demand showed improvement.

November and May futures each advanced ¾c, while July made the greatest jump, climbing upward 1c above Wednesday. December closed ⅝c higher.

Cash wheat also followed the advance in the futures, gaining about ½c. Dull trading marked the coarse grain section and values were unchanged to fractionally higher.

Futures:

Wheat—	Open	High	Low	Close	Prev. Close
Nov.	0.66⅛	0.67¼	0.65⅝	0.67⅛	0.66⅛
Dec.	0.65¼	0.66⅝	0.64⅞	0.66⅛	0.65⅛
May	0.70⅛	0.71⅝	0.69⅞	0.71⅝	0.70½
July	0.71½	0.72¾	0.71	0.72⅝	0.71⅝
Oats—					
Nov.	0.28⅞	0.29⅝	0.28⅜	0.29¾	0.28⅝
Dec.	0.27¼	0.28⅛	0.27	0.28⅛	0.27¼
May	0.29⅝	0.30⅝	0.29¼	0.30½	0.29⅝

CHICAGO, Nov. 14— Purchasing on a big scale developed in the wheat market yesterday, and prices went as much as 5 cents a bushel higher than Monday's bottom figures. Improvement of stock exchange quotations gave help to the buying side of the wheat market, and there was active closing of so-called "spread" transactions in wheat between Chicago and other markets, largely as a result of notice that Government-sponsored bodies would take delivery of 10,000,000 bushels on December wheat contracts. Reports of heavy rains in Argentina renewing fears of widespread damage from rust tended also to lift wheat values here.

Closing quotations on wheat were unsettled, 5-8 to 1¾ cents a bushel higher than Wednesday's finish. Corn closed at 1 1-8 to 1 7-8 cents advance; oats, 1-4c to 7-8c up, and provisions unchanged to 15c down.

REBEKAHS INSTALL SEASON'S OFFICERS

Sister Alma Simpson Heads Slate of Campbellford Lodge No. 248.

CAMPBELLFORD, Nov. 14 (By Examiner Staff Correspondent).—The Loch Lomand Rebekah Lodge, No. 248, I.O.O.F., Campbellford, met on Wednesday evening in regular session for the purpose of installing their new slate of officers for the coming season.

Sister Francis McEachern, District Deputy President, with the assistance of several P.G.'s conducted the work. A goodly number were present to witness the event and afterward indulged in a fine supper, during which many members of the lodge gave short addresses.

The officers as installed are as follows: J.P.G., Sister Alma Simpson; N.G., Sister Gertrude Jeffs; V.G., Sister Ethel Palliser; R.S.N.G., Bro. W. R. Loucks; L.S.N.G., Sister M. Stephens; R.S.V.G., Sister Helen Jeffs; L.S.V.G., Sister Jane Hay; Chaplain, Sister Stella Keir; I.G., Sister Francis McEachern; O.G., Bro. Charles Neill; Recording Secretary, Sister May Phillips; Financial Secretary, Sister Della Petherick; Treasurer, Sister Muriel Mills; Con., Sister Eva Anderson; Warden, Sister Hattie Menzie; Pianist, Sister Janet Finney.

School Report

UNION SCHOOL

(By Examiner Staff Correspondent)

CAMPBELLFORD, Nov. 14.— The following is the report of Union School, S. S. No. 18 up to November 8.

Class V—Garland Irwin 90; Clarence Thomson 79.

Sr. IV.—Elsie Lain, 80.

Jr. IV.—Raymond Anderson 79; Frank Lain 78; Fred Thomson 75; Lindsay Finch 63.

Sr. III—Bruce Barnum 85; Elwood Irwin 73.

Jr. III—Jerrine Thomson 81; Ross Lain 69.

Sr. II—Eileen Finch 81; Nellie Rutherford 79; Vera Mosher 68.

Jr. II—Helen Barnum 78; Isabel Irwin 78.

Class I — Cecil Finch, Mildred Finch.

Primer — Leafa Thomson, Doris Reid, Marjorie Sweet; Junior Wilson, Vera McKenzie

Helen Bateman, teacher.

Bennett Will Return First Week in December

OTTAWA, Ont., Nov. 14. (CP)—While no definite word has yet been received as to the exact date that Premier R. B. Bennett will return to Ottawa, he is now expected during the first week in December. Word has been received by Sir George Perley, acting prime minister, that Mr. Bennett will visit the Irish Free State and Northern Ireland before he returns. He will also probably go to Scotland.

Cabinet sat for about three hours yesterday, but no announcements followed the lengthy sitting.

KEENE

(Examiner Correspondence)

The Misses Helen and Ethel MacGregor, of Toronto, spent the week-end with Miss Laura MacFarlane. Miss Ethel MacGregor is with the Imperial Oil Company and Miss Helen MacGregor is a deaconess of the Metropolitan Church. While in the village many friendships were renewed.

Mr. Will Shortt visited his parents on Thanksgiving.

Mr. and Mrs. Harry Mather spent the holiday in the village.

The Keene pupils attending the Peterborough Collegiate Institute had a holiday on Wednesday afternoon, when the P.C.I. rugby team played against Belleville for the Neal Trophy.

Miss Flora Anderson had returned home after being confined to the hospital.

Dr. Wright is visiting his mother and sister near Ottawa.

Presentation Made Miss Mary Sweeney

DOURO, Nov. 12.—(Examiner Correspondence).—The members of St. Joseph's choir gathered at the home of Miss Mary Sweeney recently to present her with a china set and silver tray, prior to her marriage.

A suitable address was read by Miss Margaret Whitoos, while the presentation was made by Miss Mabelle Allen.

The address was as follows: "Having learned of your retiring from service, Mary Agnes, we your fellow members would not allow you to do so without assembling here to show you that we deeply regret your leaving us. As a slight appreciation of your generosity and good work in the past, and in remembrance of us members, we ask you to accept this gift as a slight token. We also wish to take advantage today of wishing you who have been such a faithful and valued member, every success and much happiness in your future life."

Must Help Thin Weak Children Or Money Back

Builds Body, Bones, Teeth of Ailing Youngsters.

You can give your children, mother nature's own vitalizing weight building tonic for 28 days—and if at the end of that time you are not extremely thankful for the benefit received get your money back.

That's a fair offer you should not let pass—ask McDermid & Jury, McDermid's, Bond's, Lynch, and Payne's or any druggist for McCoy's Cod Liver Extract Tablets—they are small—sugar coated and rich in the body building substance extracted from Codfish Livers.

Complete directions come with each box—60 tablets 60 cents—a blessing to frail children.

RADIO PROGRAM

SATURDAY FEATURES

6.45—Tower Exercises — CKGW-NBC.
8.00 a.m.—Quaker Man—CKGW-NBC.
8.00 a.m.—Shirriff's Program — CKNC.
8.15 a.m.—Devotions—WEAF.
8.30 a.m.—Cheerio—CKGW-NBC.
9.00 a.m.—For Everyone — CFRB-CBS.
9.00 a.m.—Morning Melodies — WEAF.
9.30 a.m.—Morning Moods—CFRB-CBS.
10.00 a.m.—Columbia Trio—CFRB-CBS.
10.00 a.m.—Manhatters — CKGW-NBC.
11.00 a.m.—N.Y. Symphony—CFRB-CBS..
11.15 a.m.—Household Institute — WEAF.
12.00—Elgin Program—CKGW-NBC.
12.00—Organ, Al Carney—WJZ.
12.10—Newscast—CFRB.
12.30—Manhattan Towers Orch.—CBS.
12.30—Farm and Home Hour — WJZ.
1.00—Janssen Hofbrau — CFRB-CBS.
1.30—Fordham-St. Mary's—CFRB-CBS.
1.45—Ohio-Pittsburgh—WLW.
1.45—Yale-Princeton—WBEN-NBC.
2.15—Navy-Southern — WHAM-NBC.
2.15—Varsity-Western—CFCA.
4.30—Spanish Serenade—CBS.
5.00—The Lady Next Door—WEAF.
5.10—Newscast—CFRB.
6.00—The Jameses—CKGW-NBC.
6.00—Tom, Dick, Harry — CFRB-CBS.
6.15—Black-Gold Orch. CKGW-NBC.
6.45—Uncle Abe and David—WEAF.
6.45—Literary Digest Topics—WJZ.
7.00—Amos 'n' Andy—CKGW-NBC.
7.00—Mountaineers—CFRB-CBS.
7.30—Royal York Orchestra—CPRY.
7.45—George and Blossom—CFRB.
8.00—Dixie's Circus—WJZ.
8.15—Rin-Tin-Tin—WJZ.
8.15—Dixie Echoes—CFRB-CBS.
8.30—Johns-Manville — CFRB-CBS.
9.00—Organ Recital—CKGW-NBC.
9.00—General Electric Band — WEAF.
9.05—N.H.L. Hockey—CFCA.
9.30—Dutch Masters—Minstrels — WJZ.
9.30—Royal York Orchesta—CPRY.
10.00—Simmons's Show Boat — CFRB-CBS.
10.00—B. A. Rolfe's Orchestra — WEAF.
10.00—Chicago Civic Opera—WJZ.
11.00—Newscast—CFRB.
11.00—Wade's Cornhuskers — CKGW.
11.00—Jack Denny's Orchestra — CBS.
11.00—Amos 'n' Andy—WJZ.
11.15—Horace Heidt's Orch. WEAF.
11.30—Lombardo's Orch.— CFRB-CBS.
12.00 mid.—Rudy Vallee's Orch. — WEAF.
12.00 mid.—Phil Spitalny's Orch.—WJZ.

NEW LOW CARTON PRICES on Edison Mazda Lamps!

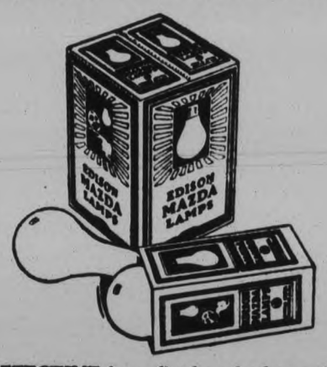

EFFECTIVE immediately a further saving can be made by purchasing lamps by the carton. It's convenient to buy lamps by the carton . . . and handy to have a few "extras" on hand to replace burn-outs. Fill your sockets with Edison Mazda Lamps . . . they give soft restful light and full value of current consumed.

LA-100

EDISON MAZDA
INSIDE FROSTED
LAMPS
A CANADIAN GENERAL ELECTRIC PRODUCT

METROPOLITAN STORES, LTD.
371 George Street, Peterborough

PETERBOROUGH HARDWARE CO., LTD.
368 George Street, Peterborough

GRANT & THORPE
418 George Street, Peterborough

Robt. Fair & Co. Ltd.

Seasonable—is the keynote of this week-end offering--the values are evident.

Dress Fabrics Head the List

54-Inch Woollens. Our stock of Woollen Fabrics offers you a selection of colors and patterns for dresses and coats. Prices range from, yard..... **$1.75 to $2.85**

Lingerie Crepes, fast colors, in plain and floral designs. Ideal fo ladies' and children's wear. 32 inches wide. Priced from, yard, **25c to 45c**

Our Famous Duchess Satin, 36 inches wide, suitable for dresses, kimonas, etc. Sale price, yard.. **$1.00**

Factory Knitting Yarns, 2 and 3-ply, in plain colors and mixtures. Wholesale price, lb..... **85c**

Organdies, in a range of soft pastel shades, suitable for Xmas novelties, 42 inches wide. Priced from, yard..... **50c to $1.10**

McCall's Winter Quarterlies and December Magazines now on sale.

Small Wares at Small Prices—A New Low Price Level

Ladies' Chinese Hand-Embroidered Pure Linen Handkerchiefs, in a wonderful variety of designs. Specially priced for Saturday at..... **10 for $1.00**

Ladies' Pure Linen Handkerchiefs, with hemstitched hem. 15c each, or..... **2 for 25c**

Ladies' Neckwear, in georgette, lace, pique, crepe de chine, etc., in Separate Collars or in Collar and Cuff Sets, in many styles and colors. Ranging in price from, set or each..... **25c to $3.95**

"Bemberg" Silk Hose, full fashioned, with slender heel, in nude, evenglow, honey beige, rifle and black. Pair..... **$1.00**

Ladies' and Maids' Pink Brocaded Corsellettes. Very specially priced for Saturday, pair..... **98c**

Fine Wool Underhose, in flesh shade. Just the right weight for cool days, to be worn inside the silk hose. Prices ranging from, per pair..... **59c to 75c**

Gloves, in fine chamoisette, in many shades and styles, including the long, pull-on or short cuffs. Pair..... **35c to $1.50**

Children's Navy Fleeced-Lined Bloomers, good quality, suitable for school wear. Pair..... **69c**

Children's Silk and Wool Hose, in cream or sand shades, in sizes from 4½ to 8½. Ranging in price from, pair..... **49c to 75c**

We Have a Special Line of Ladies' All-Wool Bloomers, with new knitted cuff. Colors are rose, nude and cream. Sizes small, medium and large. Pair..... **$1.25**

FRENCH VELOUR, $3.00 YARD

Double-Face French Velour with deep mercerized pile on both sides. Ideal for overdrapes and arch curtains. Three good shades to select from, including gold, brown and mulberry. 50 inches wide. Regularly sold up to $4.50 per yard.

LINOLEUM REMNANTS AT 65c SQ. YARD

Remnants of heavy Printed Linoleum in two and four-yard widths. Floral or block patterns, suitable for most rooms. Actual value, 85c yard.

BEDROOM RUGS, $1.29 EACH

Reversible Bedroom Rugs in two splendid shades of rose and blue. Suitable for bedrooms and bathrooms. Size 27 x 54 inches. Formerly priced at $1.98 each.

Linens, Blankets, Flannelette, etc. —Ground Floor

Fancy Linen Luncheon Cloths, in all the newest colored borders. A beautiful quality of linen, size 50 x 50 inches, at the very low price of, each... **79c**

A Big Shipment of the Old-Time Linen Russia Crash Has Just Arrived. 18 inches wide. The best wearing Towelling manufactured. Actual value, 35c yard. Saturday special, yard.... **25c**

Linen Glass Towels, in a wonderful quality, large size, with blue, gold, red and green borders. Regularly sold at 35c each. Saturday special, each, **25c**

Pure Wool Blankets, white with pink or blue borders, in a beautiful soft finish, in single or double-bed size. All are finished single. Actual value, $9.95 per pair. Saturday Sale price, per pair..... **$7.50**

Pyjama Flannelette, 32 and 36 inches wide. Strong quality with beautiful soft finish. Good assortment of wide and narrow stripes. Our regular 30c and 35c lines on Special Sale for the week-end at, per yard..... **25c**

Union Flannel, a heavy warm quality for men's shirts and ladies' underskirts. Actual value, 35c and 39c per yard. Sale price, yard..... **30c**

Flannelette Shirting, standard width, dark colored patterns. A good warm quality. Actual value, 35c per yard. Sale price for Saturday, yard..... **25c**

Flannelette Blankets, white or grey, with pink or blue borders. Good quality and size. Our regular $2.25 quality on sale for, pair..... **$1.89**

Dressy Winter Coats

Winter Coats in dressy broadcloths and imported tweeds. This year's fitted and belted styles, trimmed with large collars and cuffs of muskrat, caracul, wolf, French beaver and opossum. All the newest Winter shades, in misses' sizes, 15 to 19, and women's, 36 to 47. This group is specially reduced for Saturday to **$25.00**

Popular New Style Frocks

Dresses in flat crepe, georgette, satin, travel tweeds and wool crepes. Featuring bolero, flared, pleated and tunic styles, for business, street and all daytime wear. All the popular Fall shades. Sizes for misses, 14 to 20, and women's sizes, 36 to 46. This group is selling at a remarkably low price, from ..... **$4.95—$10.95**

Children's Coats

Carefully tailored in velours, chinchillas and tweeds. All are fur trimmed, lined throughout and warmly interlined. Shades are brown, navy, wine and lighter blues. Sizes 4 to 14 years. Ranging in price from, each..... **$4.50 to $12.50**

Gingham House Frocks

In a large range of shades, with contrasting binding on neck and kimona sleeves, pocket and self ties at back Sizes 34 to 44. Sale price.. **59c**

Sweater Coats

and Pullovers in fine wool, others in silk and wool, in plain or novelty weaves and striped or jacquard patterns. A large range of lovely colors to choose from. Sizes for children 8 to 14 years..**$2.25** Ladies', 36 to 44 .....**$2.98 to $5.95**

Flannelette Pyjamas

In floral or check designs. Two-piece, coat and pullover styles, of weighty material. Colors are peach, pink and blue. Specially priced for Saturday, pair..... **$1.98**

The Examiner

The Examiner is a member of the Audit Bureau of Circulation.

The Daily Examiner, published every lawful evening by The Peterborough Examiner, Limited. Office: 416 George Street. $6.00 per year delivered in City, out-of-town subscribers by mail $4.00 a year.

U. S. REPRESENTATIVES.

Special U. S. Representatives—W. H. Stockwell, 629 People's Gas Building Chicago, Ill.

New York—Chas. P. Miller 425 Fifth Avenue.

Advertising Rates on Application

E. M. GLOVER, Managing Director.

'PHONES — Editorial, 1601. Business Office, 1600. Private Branch Exchange to all Departments.

FRIDAY NOVEMBER14, 1930

MONTREAL, 100 YEARS AGO.

The Montreal of one hundred years ago was most interestingly portrayed by the Montreal Gazette on Tuesday, November 11, when it published a facsimile of the Gazette of the same date in 1830, along with a map of the town and a very entertaining article on conditions a century ago.

As the Gazette points out, a hundred years ago the "city" of Montreal did not exist; the place was a mere outport of Quebec, governed from the capital city and with its local administration in the hands of a commission of the place whose names were published from the Provincial Secretary's office.

Its population was about the same as that of Peterborough to-day, and in extent it covered an area of 1,000 acres.

The contrast between the town of 1830 and the metropolis of one hundred years later is most striking; Montreal has now become one of the greatest ports on the continent and one of the most progressive and most interesting cities of the new world.

The enterprise of the Gazette in calling attention in this most appealing manner to the progress that has been made is doubtless thoroughly appreciated by Montrealers in particular, although the issue is of interest to Canadians generally.

ONTARIO PRODUCTS.

The Examiner's reference to Ontario Products Week the other night was a trifle premature, inasmuch as the window-dressing contest in which Peterborough merchants will compete is not to be held until the latter part of next week.

Mayor Donne and the City Council, the Chamber of Commerce and the Peterborough Industrial Exhibition Board are all co-operating with the Ontario Department of Agriculture in this effort to impress upon the people of this city the desirability of buying Ontario farm products, not only because by so doing they will help to add to the general prosperity, but because those products are the best to be found anywhere.

It is to be hoped that the importance of this campaign will impress itself upon local retailers, and that whether or not they compete for the window-dressing prizes they will at least do their part to make the drive a success by featuring Ontario products.

In fact, that should be made a permanent policy.

The bigger home market created for Ontario farm products, the greater will be the spending power of Ontario farmers, and, as The Examiner has already pointed out, when the farmer is able to buy business and industry soon feel the beneficial effects, and these in turn are shared by the workers for whom jobs are opened or kept secure.

FLY THE FLAGS TO-MORROW.

To-morrow Peterborough will entertain many of the officers and men of the famous 2nd Battalion, Canadian Expeditionary Force, who are honoring the city which contributed so generously toward the strength of the battalion by holding a reunion here.

This community has always been interested in the 2nd Battalion because incorporated in its original composition was Peterborough's first gallant quota of infantry, and to the 2nd Battalion went many of the recruits from this district who followed that first contingent overseas.

This is the first occasion on which Peterborough has had an opportunity to pay fitting tribute to the splendid Eastern Ontario unit which won for itself a most enviable war record, and the community's welcome to to-morrow's visitors should lack nothing in warmth and color.

There is one effective way in which the city can show its appreciation of the presence of the 2nd Battalion members, and that is by flying the flag on every available standard.

The Examiner especially appeals to the merchants to do their share in extending a welcome by seeing to it that their flags are flying to-morrow in honor of the Iron Seconds.

PENITENTIARY SENTENCES.

Penitentiary sentences inflicted on stock brokers who have been convicted of conspiracy will do much to restore confidence in the administration of justice in this country, confidence that had been rather badly shaken by what was generally regarded as unjustified leniency in the case of other brokers found guilty of similar offences.

The impression was being created that there was one law for the rich and another for the poor, the spectacle of wealthy brokers being allowed to escape imprisonment by giving up part of their loot causing general resentment.

The fact that the Attorney-General of Ontario failed to appeal against the failure to inflict jail sentences in these earlier cases and that the Attorney-General of Alberta, who had appealed against the light sentences imposed in the courts in that Province, withdrew his appeal, had strengthened the feeling that somewhere or other justice had slipped.

The sentences passed yesterday are more in line with public opinion as to what the punishment should be in cases of this kind where the investing public has suffered because of the wrong doing of those supposed to look after its interests.

THE DOLE.

The presence on the British unemployment registers of more than 2,100,000 persons has sharpened the edge of criticism of the unemployment insurance system now in operation. Cyril Martin in the Saturday Review calls it the "modern Upas tree," but from the picture which he presents of the gradual changes since 1911 he would have done better to draw his comparison with a tree that kills by growth.

The first system, that of 1911, was intended to be contributory and self-supporting. Nobody could get more than one week of benefit for every five contributions paid; those in distress who could not establish eligibility had to seek relief from the poor law. Modifications of the unemployment insurance law were made in 1918 and 1919 but the most fundamental change was made in 1921 to permit those who had exhausted their right to benefit to draw from the insurance fund. The Socialist Government of 1924 removed existing restrictions on the "extended benefit" and made it unlimited in time.

As Mr. Martin points out in his article, no one party is responsible for the present state of the unemployment insurance scheme. The Conservative Government of 1927 introduced what are known as the "transitional provisions." Until then unemployed men or women seeking relief had to prove the payment of thirty weekly contributions during the two years preceding the application. This provision was modified so that only eight contributions in two years or thirty in all were required; the applicant had to establish that he was normally employed in an insurable industry and would seek employment there. Another provision then established, that the applicant must prove that "for the two previous years he has been in insurable employment to such an extent as was reasonable," has been eliminated by the present Labor Government, which has also done away with the rule that applicants for the dole must be "genuinely seeking work." No such proof of willingness to work need now be offered.

It is Mr. Martin's contention that unemployment insurance has become disguised poor relief and that none of the political parties has the courage to face the situation. Benefits have long since ceased to have any true relation to contributions; the unemployment fund is nearly $300,000,000 in debt to the State. Yet anachronistic distinctions, such as those between insurable and uninsurable occupations, are still a part of the scheme. The tree that smothers and strangles does not grow in even or normal fashion.—St. Catharines Standard.

PLEASANT, BUT—

(Border Cities Star)

Speaking in the British House of Commons recently, and referring to the Dominions, Premier MacDonald is quoted as saying:

"We are all going out for a program of mutual help. Preference is not our formula; ours is a program for interchange of trade."

Mr. MacDonald's words sound promising and helpful and all that sort of thing. But how, may we ask, is this program of mutual help to be worked out? The British Premier has, so far, produced no fairy formula by which it can be accomplished. And he and his Chancellor of the Exchequer, Mr. Snowden, have made it clear, beyond all doubt, that there is no possibility of Premier Bennett's trade offer being accepted as long as a Socialist administration remains in power in Great Britain.

The Canadian Premier subscribes heartily to the "interchange of trade" idea and so do the other overseas representatives at the Imperial Conference. At the same time, free trade does not prevail and probably never will prevail in Canada or the other nations (Australia raised her tariff again, only last week), so it is difficult to know how Mr. MacDonald hopes to bring about the interchange to which he refers. Mr. Bennett made a clean-cut offer to the British authorities; the British authorities have refused. "Only over my dead body," said Mr. Snowden, in effect, "will this country adopt a preferential tariff scheme." And only over Mr. Bennett's dead body, we fancy, will Canada go in for free trade.

So there—or here—you are.

FIRST TEN YEARS OF RADIO.

A few days ago the tenth anniversary of broadcasting was attained, the pioneer station of America, KDKA, Pittsburgh, having, in the first week of November, 1920, transmitted its first program over the air. The broadcasting equipment was crude, the "studio" was an upper room in a shack, reached by an iron ladder, and the program was furnished by a few gramophone records.

To-day, there are some six hundred stations in the United States, a large number in Canada, and palatial buildings are owned by broadcasting companies, with studios fit for a king's palace. The greatest artists in the realm of music, even direct from the operatic stage itself, the voices of kings, prime ministers, statesmen and men distinguished in the arts and sciences, are heard over the air, not only transmitted to their immediate neighborhoods, but across the universe. It was only some ten days ago that the world heard President Hoover in Washington, Premier Ramsay MacDonald in London, and a statesman in Tokyo discussing a great treaty. So marvelous is radio that their voices were heard ten thousand miles away, sooner than their voices were heard by those near by. For radio sends a sound round the world in one-seventh part of a second. It is an almost uncanny fact that when an officer gave a word of command to the troops at the cenotaph ceremony in London, Tuesday morning, the sharp click of their heels on the pavement of Whitehall echoed in the homes of people in every part of the British Empire.

The progress of broadcasting almost stuns the imagination. A few years ago it was a novelty, and neighbors entered the home of enterprising friends to listen-in to the new wonder. To-day, it might be said that no home is complete without one. There are twenty million radio sets in the United States and Canada. The events of the world, the music of the concert halls of New York and London are carried to the remotest corners of the globe. The Mounted Police officer, in the sub-Arctic regions, is no longer alone. He has neighbors speaking to him, playing for him from the big cities.

If radio has accomplished so much in the first ten years, what will the next ten bring? Engineers know a great deal more than they did ten years ago, and with their added knowledge what may they not do by 1940? The prospects are beyond conception.

Television will be here without a doubt. We may listen-in and look-in at great events all over this continent and in Europe.

Radio is, probably, the greatest discovery within the lifetime of any person living—St. Thomas Times-Journal.

EDITORIAL NOTES AND COMMENT.

Toronto people should be able to see the obvious danger of civic interference with the administration of the police department.

Do that Christmas shopping and help bring prosperity back. At the same time you will get better service and a better choice.

If the Indian Conference has no more success than the Imperial Economic Conference, the colorful gathering in London will not even be able to report progress.

Whales, according to a naturalist, cannot smell. He has obviously never been near a dead one.—Passing Show.

It's time to replace plus-four redolent of golf balls with dress suits smelling of moth balls.—Toronto Telegram.

THE SILVER HAWK

By

WILLIAM BYRON MOWERY

(Continued from yesterday)

"Jim, that extra place . . . ever since your last visit . . I've kept it. . . . I watched for your airplane. . . . I wanted you to . . . that place was for—for you!"

Later, when they were sitting together at that table set for two, Dorn realized that it had not been his abject apology which caused Aurore to forgive him, but his stumbling confession of how he had felt when he saw that extra place and thought some other man was to come here. For after that confession Aurore did not reproach him at all.

Meeting her brown eyes now across the bouquet of avalanche lilies, he remembered the business which had forced him to come here, and he spun his lie to Aurore:

"Thirty miles south of here there's three or four metis prospecting around, looking up good fur paths for next winter. They're not likely to get this far north, but you shouldn't take chances, Aurore. That's why I came at night—so they wouldn't see me whip over the mesa and set down on this lake. They mustn't get a glimpse of you. Moccasin telegraph—the news would be out to the railroad in no time."

He added, swirling the sugar in his coffee-cup: "I think you ought to take a few simple precautions. Don't do any cooking in the daytime. At night shield the windows with paper. You mustn't go over to the mainland any more—"

All unaware of the avalanche hanging over her, Aurore objected to being a prisoner on her island. "But, Jim, I haven't climbed mountains for so long, and there's several wonderful neves over there, and the gloomiest canyons—"

Dorn came down hard. "I said you mustn't go over there, Aurore. That's my plain request.!"

It was not a request but an order, flat and final. Dorn had never before been dominating with Aurore, and he saw a flash of fire in those imperious brown eyes now. He had a sudden, irrelevant thought: "I'd hate to ever quarrel with her!"

But Aurore's rebellion lasted only a moment; perhaps she felt the steel in Dorn, or remembered all he had done for her.

She said presently, with a simplicity that made him sorry for his abruptness, "Then, Jim, I won't go to those wood any more."

They were silent for a little while. Once when their eyes met, Dorn knew Auror was thinking about the evening when they sat at the fireplace and listened to the rain; that was the cause of her restraint, of her aloofness so manifestly forced that even he could see through it. He knew he ought to leave Aurore, now that he had brought old Luke and warned her. But he had a presentiment that his breakfast with her and this visit would be his last: visits were too dangerous, his every move would be watched; and he had a vague feeling that before he left her that day she was going to ask him for her sake and his own, not to come again.

Aurore startled him. "Jim, your partner Mr. Eby was here."

"What? Kansas? When? How did he know?—I never told him about you, Aurore!"

He thought hat Bergelot had confused instructions and had delivered the map and letter. Aurore set him right. "It was last week, Jim. He said he was t ailing you down from Lost River and saw you dip low into this valley and then saw me on the boulder."

Dorn asked quickly, "You made him understand, Aurore, that he shouldn't drop the least hin about you being here?"

"Yes, he understands." Aurore debated with herself whether or not to tell Dorn that she and Kansas had sat all night on the boulder, talking. She decided not to, for then she would have to explain what they had talked about, and she could not bring herself to reopen that with Dorn; and besides, Kansas had agreed with her that if he could be kept from knowing the truth, it would be the best for Jim Dorn.

So Aurore mad appear that Kansas had merely dropped down and talked a little while and then flown away, with no great interest in her affair at all.

Dorn thought: "Well, if Kansas has been here, I can get that map and letter from Bergelot and destroy them They've served their purpose.' He knew that if Aurore had asked Kansas to respect her secret, then her secret was entirely safe. He was thinking, with bitterness and rebellion, that Kansas, because he had no great interest in Aurore, would be seeing her, talking to her, being human company to her, while he himself who loved her must not come again because of that very fact.

After those days of loneliness this half an hour with Aurore seemed no more than a glance and a hand-clasp; and coming out of the night into her cabin, after a dark, long flight. Dorn was nearly maddened by the light and warmth and flower-fragrance. He was looking steadily at Aurore and she had turned her glance away, and neither of them spoke till Dorn, rising abruptly, said:

"I've got to leave, Aurore."

She rose up too, not daring to ask him to stay, but objecting, the words forced from her in a cry: "But, Jim, you've been here—only a few minute—after all"

"I can't stay," he said doggedly. Then, to gloss over the real reason, which both of them were quiveringly aware of, he added: "I mustn't be seen climbing out of this lake. It's nearly the dawn now."

He saw a sudden, swift thought flit across Aurore's pretty face; saw her fighting against this thought, then yielding to it. She looked away, looked down at a button on his jacket: "Jim, couldn't we . . . if you don't dare stay here . . . you said you're doing cartography work to-day . . . couldn't I . . . we could come back after dark to-night. . . ." And then she came to the proposal, "Couldn't I go along with you, Jim?"

Dorn caught his breath sharply. He tried to reason: "I musn't take her. . . . She'll be safer here than in my plane. And all day . . . with her. . . ."

Aurore came up very near to him; her hand crept up to his shoulder; she was all unconscious that the scarlet orchid on her breast was crushed against him. She said: "Jim, please, if I won't be a bother . . . if you don't think it too dangerous . . . just for to-day . . ."

He realized she was telling him that to-day would be their last together; and to broke his will to refuse. Dorn bent and his lips touched Aurorel's hair, and he said impetuously: "Dear, it seems unreal . . . . a precious, unexpected gift . . . your mere asking . . ."

They were running down the path together, paddling out to the Silver Hawk, laughing as they turned it and clambered in; and while the first shafts of pearl-gray were touching the neighbouring pinnacles, they taxied out upon the bosom of Aurore's lake and leaped exultantly into the air.

CHAPTER XXII

THE "SILVER HAWK"

Flying westward at leisurely speed toward his mapping territory, Dorn kept glancing back at the passenger he carried. It was hard to believe that Aurore was actually there in his plane; an hour ago he had never remotely dreamed of this situation coming to pass. Aurore's suggestion had been sudden, unthinking, and so had been his reaction to it. He knew he had done wrong, but the right was sometimes an intolerable tyrant, and this would be a day to remember all the rest of his life.

The keen wind had brought frost roses into Aurore's cheeks. A wisp of her hair, escaped from her helmet, was wavy in the slip-stream of the propeller For her this flight and this initiation into the wonders of Dorn's cloud-land domain were an enchanting adventure. He thought: "That morning when she showed me all around her island—that was Aurore's inning; to-day is mine!"

The gray dawn gradually changed to a roseate glow in the east. With the sun inching up over a blue-hazy range, the wild country beneath them stirred and woke to a new-born day. Looking under keel they saw the gray smoke mist curl up from cold lake-waters, and watched the marvel of sun-shafts creeping down and down the pinnacles, to strike in sudden splendour on some upland flower meadow.

Dorn could never look down at this virgin wilderness without a feeling of shame at the work he was doing; and since Carter-Snowdon had become his enemy, that feeling had grown acute and personal. He felt that this region, unknown and untrodden, was one corner of the world where a man could still find a retreat and peace. But he was betraying it. Where he pioneered in his plane, charting with aerial camera, there the timber outfits and mining companies and railroad tap-spurs would eventually follow, and at no distant day. It was all very well to talk glibly about the "illimitable resources of the north," but down through the Kootenays he had seen how illimitable those resources could become in a few short years, and he knew how long these slow-growing forests of his province would last when steamer lines were carrying them to four timber-hungry continents.

Dorn understood the forces behind this desolation creeping steadily northward toward the wilderness which had been his home. The press of population would have meant homesteads and ranches nestling in the valleys, and permanent towns instead of ghost villages. The cause of it was the greed of a small number of men, and Carter-Snowdon was one of the chief of them. He had never yet replanted a seedling where he had cut a giant. For him this virgin wilderness was something to strip and deflower and bend to his own use; and Dorn felt he was playing directly into Carter-Snowdon's hand; and his work had become anathema to him.

A little after sunrise he reached his "block" and began mapping. His job that day was to finish off a cluster of thirty-odd peaks. Precipitous along their easter slopes, they all faced a huge cloud-gatherer, and they seemed like an assembly of hoary old giants at council, with smoke clouds drifting above their heads, talking to one another in the rumble of their avalanches.

By steeply banking his plane at a low altitude Dorn snapped several "obliques" of rugged mountain scenery which the Bureau wanted for publicity purposes. Then he climbed to fourteen thousand feet to begin his wide-angle vertical mapping. He set the intervalometer to make an exposure every fifty seconds; clipped in an orange filter to screen out the aerial haze; and reloading the magazine, he started his routine flights back and forth across the "block."

At first that morning he was able to keep a lookout on the horizon for those enemy planes; his camera, wonderfully intricate and completely automaticized, left him free to pilot the Silver Hawk and watch the overlap of his strips. He did not even have to jot down instrument records, for at every exposure a small auxiliary lens on top of the huge camera, took a picture of his instrument board, so that on the main picture itself, appeared a small oval insert, showing his altitude, speed, direction, and all data which the Bureau would need in making a perfect mosaic of the region he was charting.

He had no reason to expect his enemies; but they knew where he was mapping, and Dorn thought: "They're going to come after me some time; that's what they brought in that fighting plane for—to knock me out of the air and make sure I won't bother when they close in on Aurore; and it would be just my luck this morning when . . ." and he glanced at Aurore in the observer's seat.

(To be continued.)

DRINK JOHN'S TEA

'PHONE 929.

W.—Nov. 8-3179

Time To Act

Grocer's Assistant: "You'll have to do somethin' about that cheese—it's started crackin' the eggs." —London Opinion.

A Thought

CHILDREN.

That which I have often blamed as an indiscreet and dangerous practice in many fathers is, to be very indulgent to their children whilst they are little, and as they come to ripe years to lay great restraint upon them and live with greater reserve towards them; which usually produces an ill-understanding between father and son, which cannot but be of bad consequence. And I think fathers would generally do better, as the sons grow up, to take them into a nearer familiarity, and live with them with as much freedom of friendship as their age and temper will allow.—Locke.

What To-day Means To You

"SCORPIO."

If November 14th is your birthday, the best hours for you on this date are from 8:30 a.m. to 10 a.m., from 2 p.m. to 4 p.m. and from 8:30 p.m. to 10 p.m. The danger period is from 5 p.m. to 7 p.m.

There may be anticipated on this date family dissension, which can only be averted by patience and reasonableness. There may also occur some business complications. If these should arise, no drastic efforts should be made to unravel them. Think them over to-day and act to-morrow.

Children born on this November 14th will possess natural ability joined to merry and affectionate dispositions. Whilst entering with zest into sports, they will be studious and have retentive memories. They will shine at school, and the Fates have in store for them a great measure of material success.

You possess the greatest essential to success—Character. You cannot be persuaded by any one or by any means to swerve from the path that you have mapped out for yourself, which is the Path of Conscience. It is immaterial to you if success or failure await you, so long as you have done your best and have not forfeited any of your ingrained principles. This creates within you the glow of Contentment. You never grouse bu greet the present and the future with a smile, whilst your memories of the past bring no tinge of regret.

You also are gifted with self-control and will power, and you always keep your hand on the emergency brake, and always keep a little bit of power in hand, so that when accidents threaten you can avoid them. Your "sportsmanship" instincts are strongly developed, and you accept defeat with a smile, and bear victory with modesty.

The one virtue lacking in your make-up is Enterprise. In spite of your many outstanding virtues, no great material rewards await your efforts. You are an ardent apostle of "Safety First," and always afraid to take a chance. A cock sparrow in the hand is, in your opinion, worth more than two pheasants in the bush. You are not a "go-getter." Your life will ensure both respect and affection, but it will not be very productive along the lines of money making.

(Copyright, 1930, by the Bell Syn., Inc.)

New Books at the Public Library

'Parson of Panamint,' Kyne; 'Vanishing American,' Grey; 'Life of Barnum, W erner, presented; 'Mysteries of History,' Thompson; 'Boone Stop,' Croy-presented; 'Frey and His Wife,' Hewlett; 'Lonely Furrow,' Diver; 'Traitors' Gate,' Wallace; 'Abie's Irish Rose,' Nicholls; 'Paid With Thanks,' Hay; 'Best in Life,' Hine; 'In a Yun-Nan Courtyard,' Miln, presented; 'Slayer of Souls,' Chambers.

'Mr. Billingham, the Marquis and Madelon,' Oppenheim; 'Survivor,' Oppenheim; 'Under the Grey Olives,' Keith, presented; 'Plant Breeding,' 'Grafting and Budding,' 'Fruit Improvement,' 'Small Fruits,' 'Gardening,' 'Useful Plants,' 'Flowers,' 'Trees: Biography, Index,' Burbank, presented.

'All About Amos 'n' Andy,' Correll & Gosden, presented; 'Light of Languages,' Jackson, presented; 'Britain's Great Men,' Anonymous, presented: 'River and Forest,' Ellis, presented, '50 Funny Animal Tales,' Smith, present; 'Diary in America,' two volumes, Marryat, presented; 'Good Companions,' Priestley; 'To-morrow's Tangle,' Pedler; 'Great Oaks,' Williams; 'Christ Legends,' Lagerlof; 'Editorial Page,' Jones; 'Korea of the Japanese,' Drake; 'Sir Basil Zaharoff,' Lewinsohn; 'Abraham Lincoln Travelled This Way,' Holmes; 'Fifty Famous Letters of History,' Gentry.

'Fight of the Firecrest,' Gerbault; 'What is Hell?' Inge; 'From Gretna Green to Land's End,' Bates; 'History of Alaska,' Clark; 'Stories Postage Stamps Tell,' Rothschild; 'Twentieth Century Poetry,' Drinkwater; 'Tattered Loving,' Bottome; 'Alice for Short,' De Morgan; 'April Fools,' Mackenzie; 'Magic of the Stars,' Maeterlinck; 'Hexapod Stories,' Patch; 'Insect Ways,' Weed.

'Book of Saints and Friendly Beasts,' Brown; 'Elizabeth Fry,' Richards; 'Chandra in India,' McDonald; 'Boy Blue and His Friends,' Blaisdell; 'Little Grandmother of the Russian Revolution,' Blackwell; 'Careless Jane,' Pyle; 'Rhymes and Jingles,' Dodge; 'Pointed People,' Field; 'Snowbound.' Whittier.

'Judy,' Baldwin; 'Piang,' Stuart; 'Christmas Light,' Phillips; 'Children of Odin,' Colum; 'My Dogs in the North Land,' Young; 'When Mother Lets Us Draw,' Thayer; 'When Mother Lets Us Cut Out Pictures,' Boyd; 'Typical Plays,' Webber; 'Little Count of Normandy,' Stein; 'Gabriel and the Hour Book,' Stein.

'Boys' Book of Mounted Police,' Crump; 'Short Stories for Short People,' Aspinwall; 'Black Wolf Pack,' Beard; 'Anne of Green Gables,' Montgomery; 'Joan of Juniper Inn,' Jacobs; 'Santa Claus and All About Him,' Smith. 'Girl of the Limberlost,' Stratton-Porter; 'Freckles,' Stratton-Porter; 'Little Minister,' Barrie; 'Secret Garden,' Burnett; 'Gold-hunters,' Curwood; 'Little Match Man,' Barzini; 'Pathway,' Williamson.

'Openers of the Gate,' Beck; 'Castle Gay,' Buchan; 'Brand-blotters,' Raine; 'Plains of Abraham,' Curwood; 'Iron Puddler,' Davis; 'Gunsight Pass,' Raine; 'English Bloods,' Vardon; 'Green Archer,' Wallace; 'Open Confession,' Corelli; 'Bitter Heritage,' Pedler; 'Red Ashes,' Pedler; 'Fighting Caravans,' Grey.

'Jill the Reckless,' Wodehouse; 'Jim Maitland,' "Sapper"; 'Dinner Club,' "Sapper"; "Bulldog Drummond," "Sapper"; 'Riddle of the Amber Ship,' Hanshew; 'Permit of Far End,' Pedler; 'Refugees,' Doyle; 'River Fury,' Cody; 'Shorn Lamb,' Locke; 'Under the Sun,' Coolidge; 'Bells of San Juan,' Gregory; 'McLean of Scotland Yard,' Goodchild; 'Greville Ewing,' Matheson, presented.

'Autobiography,' Rev. Tobias Spicer, presented; 'County of Armagh,' presented; 'History of Queensbury, N. Y.' presented; 'Mysteries of Paris,' Sue; 'Nervous Wreck,' Rath, presented; 'Prince of Graustark,' McCutcheon, presented; 'Coming of Amos,' Locke, presented; 'Wolfville,' Lewis, presented; 'Money for One,' Ruck, presented; 'His Official Fiancee,' Ruck, presented; 'Red Pepper's Patients,' Richmond.

'Out of the Blue,' Sapper; 'No Other Tiger,' Mason; 'Calendar,' Wallace; 'Witchwood,' Buchan; 'Lovers,' Ayres; 'Sheriff of Dyke Hole,' Cullum; 'Green-apple Harvest,' Kaye-Smith; 'Prolic Lady,' Mais; 'Beautiful Years,' Williamson.

'Lion and the Lamb,' Oppenheim; 'Chances,' Gibbs; 'European Heritage,' Kirkconnell; 'St. Lawrence Waterway Project,' Stephens; 'Saguenay,' Davies; 'Case for India,' Hoyland; 'Scientific Management in American Industry,' Taylor; 'Fur Trade in Canada,' Innis; 'Ugly Duckling,' Andersen; 'Marise,' Hauck; 'Adventures of Akbar,' Steel.

3 WINDSOR BOYS FOUND BY POLICE

Left Grandmother's Home For Adventure—Mother Dead. Father in Jail.

SENT TO CHILDREN'S AID.

WINDSOR, Ont., Nov. 13 (C.P.) — Raymond, Bernard and Gerald Haggerty, aged twelve, ten and eight respectively, who had been reported missing from the home of their grandmother since Sunday last, were found this morning by Windsor police and are now in custody of the Children's Aid Society.

The boys just decided they wanted some adventure and they had plenty. Food was secured by pilfering milk bottles; they slept under verandahs and in a vacant house. When stopped by police to-day they had part of a loaf of bread and part of a bottle of jam as their provisions. The mother of the boys is dead and the father is a prisoner in Leavenworth Penitentiary, where he was sent on an alien smuggling charge.

Voice of the People

Letters to be printed in the Voice of the People column must be received at The Examiner Office on the day before it is desired to have them inserted.

HONOR TO THE COLORS

To The Editor of The Examiner.

Dear sir:

There is no reason to doubt that most of our citizens recognize the King's colors (more often called the Union Jack) as an emblem of the United British Commonwealth. As such, too, they realize that proper respect is due to it.

Why then, do they not show that respect? Those whose hearts beat with patriotism indeed must have been grieved to see that, as the various groups passed in the parade on Sunday carrying the colors, only a small minority of the men looking on were respectful enough to remove their hats. As a matter of courtesy and friendliness this honor should be given the colors of foreign countries friendly to us but to the King's colors this honor is not a matter of courtesy but of loyalty and patriotism.

Indeed, sir, at a time when all parts of the Empire are talking loyalty to the Empire, an editorial in your paper might wake up the citizens of Peterborough to the duty they owe to their flag.

It is certainly no credit to us that our flag is so lightly considered.

Hoping, sir, to see a change of attitude the next time the King's colors appear, I wish to remain,

Sincerely yours,

SAM

BROKERS SUSPENDED.

NEW YORK, Nov. 13 (C.P.). — Smith Bros. and Co., Philadelphia brokerage firm, whose failure to meet obligations was announced in that city, was suspended from association membership on the New York Curb Exchange to-day.

CROSSWORD PUZZLE, No. 1827. (Copyright, 1930, by the Bell Syndicate, Inc.)

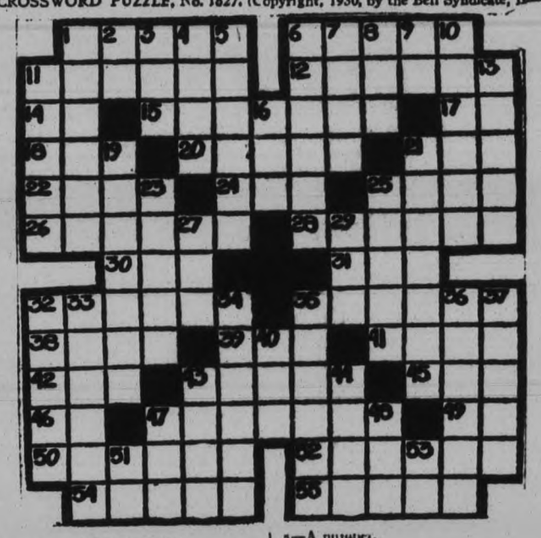

HORIZONTAL

1—To move like wave.
6—Took upright position.
11—To cancel.
12—Worker in metal.
14—Conjunction.
15—To make ready.
17—Jumbled type.
18—Among.
20—Twenty.
21—A fish.
22—To peel.
24—Golf mound.
25—Fruit of pine.
26—Bond servants.
28—Kind of window.
30—Small vegetables.
31—Short sleep.
32—Coquettes.
35—Those who cut.
38—To rage.
39—Also.
41—Pace.
42—Unit of energy.
43—Vehicles.
45—Girl's name.
46—Editor (abbr.).
47—Benches.
49—Within.
50—To want greatly.
52—Most recent.
54—Lassoed.
55—Fashion.

VERTICAL

1—Running in sequence.
2—Above.
3—Corded cloth.
4—Fish (plural).
5—Chooses.
6—Gla ed.
7—To weary.
8—A number.
9—Upon.
10—To testify.
11—Plays boisterously.
13—One who is carried.
16—American Poet.
19—Setting hangings.
21—To contend.
23—To turn away.
25—Birds' crops.
27—To consume.
29—Unit.
32—Release.
33—Pantry.
34—Declared.
35—Inns.
36—To edit.
37—Disbursed.
40—Worthless leaving.
43—To seal with wax.
44—Chair.
47—To taste.
48—An mal pen.
51—Thus.
53—Spanish article.

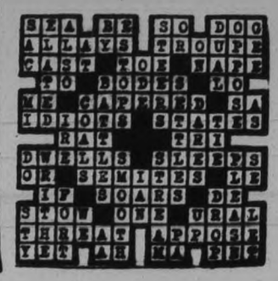

Ford of Canada Advances Following Dividend Declaration

TO-DAY'S QUOTATIONS

SUPPLIED BY BIGGAR & CRAWFORD
Peterborough

(Quotations complete to 1:30)

Grain — New York — Mine — Canadian

Toronto Stocks.

	High.	Low.	Close
Con. Bakeries	8½	8¼	8¾
Br. Am. Oil	15⅜	15⅛	15⅛
Build. Prod.	21¼	..	..
Bell Tel.	148	147½	147½
Burt, P N	40	..	..
C.P.R.	44	43	43¾
Can. Dredge	24½	..	..
Can. Car and F.	17½	..	..
Carlings	2	..	..
Cockshutt	12⅝	12¾	12¾
Dist. Seagram	9½	..	..
Dom. Stores	15¼	14½	15¼
Ford	20¼	19¾	20⅛
Can. Gyproc	13	12⅞	13
Ham. Bridge	17	16¾	17
Walk. G. and V.	6¾	6¼	6¼
Int. Nickel	19½	18⅜	19⅛
Int. Util. A	37	..	..
Imp. Oil	18¾	18¼	18¼
Con. Smelt.	147	140	147
Loblaw	11¾	11¼	11¼
Mont. L. H. and P.	55	53¾	55
McC. Frontenac	21	17¾	21
Massey-Harris	15¾	..	..
Page Hersey	80½	80	80½
Pressed Metals	10-11	..	..
Photo. Eng.	16¾	..	..
Int. Pete.	14½	14¼	14¼
Service Stations	33	32¾	33
Shawinigan	50¼	50	50
Sup. Petro.	26	25	26
Steel of Can.	41½	41	41
Brazilian	26¼	25¾	26

New York Stocks

	High.	Low.	Close
Aleghany Corp.	10	9⅜	9⅞
Allied Chem.	201½	196⅜	201½
Amer. Can.	115⅞	114⅛	115⅞
Amer. For. Power	39½	38¼	39⅜
Amer. Radiator	19⅝	19¼	19½
Amer. Smelters A	54¼	53¼	54
Amer. Rolling Mills.	31½	29¼	29¾
Amer. Tel. & Tel.	189⅝	186⅞	189⅜
Anaconda Copper	40	38⅝	39⅞
Atchison	191	189	191
Bald. Locomotive	23	22¼	23
Balt. & Ohio	76	....	....
Bethlehem Steel	64¼	62¾	63½
Borden's	67⅞	66⅝	67⅜
Briggs	15⅜	14⅜	15¼
Byers, A. M.	43½	42½	43½
Canada Dry	39¾	39½	39¾
Can. Pacific	44⅛	43¼	44
Chrysler	16⅜	15⅞	16¼
Col. Gas	39¼	37⅞	39⅜
Col. Graph.	11	10⅜	10⅜
Com. Solvents	17⅜	16½	17⅜
Cons. Gas	91½	88⅜	91½
Dupont	91⅜	89½	90⅜
Elec. Bond & Share	45⅜	44½	45⅜
Erie	29	28⅜	28⅞
Fox Films	29⅜	28¼	29⅜
Freeport Texas	32⅜	....	....
Gen. Electric	49⅜	47⅞	49⅜
Gen. Foods	48⅞	....	....
Gen. Motors	36¼	35½	36¼
Gen. Refractories	42⅝	41⅝	42⅝
Gillette	34	32⅜	32⅜
Gold Dust	32⅜	31⅞	32⅜
Goodyear Tire	45	44½	45
Houston Oil	41½	40¾	41½
Hudson Motors	21⅞	20⅞	21⅞
Hupmobile Mtrs.	8⅞	....	....
Int. Harvester	58	....	....
Int. Combustion	2½	....	....
Int. Nickel	19⅝	18⅞	19⅝
Int. Tel. & Tel.	28½	27⅝	28½
Johns-Manville	68	66¼	68
Kennecott	31⅜	29⅝	31¼
Mack Truck	42½	42¼	42½
Mont. Ward	19½	18⅝	19⅛
Nash Motors	26¾	26⅜	26⅞
Nat. Cash Reg.	30⅞	....	....
N. Y. Central	136¼	132½	136¼
North American	71⅜	68½	71
Pack. Motors	8⅝	8½	8⅝
Paramount-Pub.	44	42½	43¼
Penns.	61	60⅜	61
Pennick & Ford.	38¾	38¼	38⅜
Pub. Ser. N. J.	74⅜	74¼	74⅜
Radio Corp.	15½	14⅝	15⅜
Radio K. Orph.	21⅜	20½	20⅞
Raybes.-Man.	21¼	20½	21¼
Simmons Bed. Co.	14½	..	..
Sinclair Cons. Oil	13⅝	13	13⅝
South. Pacific.	101⅛	..	..
South. Railway	67	..	..
Standard Brands.	15	14¼	14⅞
Std. Oil of N.J.	54⅜	52¼	54⅜
Std. Oil of N.Y.	26¼	25⅝	26⅛
Studebaker	21⅜	20½	21⅜
Stewart-Warner	17½	17¼	17½
Texas Gulf	50⅞	..	..
Texas Corp.	37⅝	37½	37⅜
Timken Roll. B.	46½	45⅝	46½
Union Carbide	60⅞	59½	60⅞
United Corp.	19⅛	18½	19
U. S. Steel	146¼	144½	144⅝
Vanadium Corp.	51⅞	50¼	51⅜
Warner Bros.	15½	15¼	15½
Westinghouse.	101	98½	100½
Willys-Overland	4	..	..
Woolworth.	60⅝	57⅜	60¼
Yellow Cab	10⅜	9⅞	10⅛

TORONTO MINING

	Hig	Low	Close
Amulet	35	33	35
C. Res.	275	—	—
Coast Copper	700	600	700
Dome	825	—	—
Falconbridge	180	140	160
Home Oil	235	—	—
Base Metals	14	—	—
Hollinger	585	560	570
Hudson Bay	575	485	575
Howey	15	—	—
Kirkland Lake	44	—	—
Mining Corp.	110	100	110
Big Missouri	51	45	51
Abana	25	—	—
Newbec.	7-8	—	—
Noranda	1875	1790	1875
Nippissing	115	—	—
Sudbury Basin	66	55	65
Teck-Hughes	565	556	560
Vipond	67	—	—
Ventures	50	47	50
Waite-Ackerman	260	250	255
Wght.-Harg.	182	160	171

WHEAT

Chicago—	May.	Dec.
Open	76¼	73⅛
Close	76⅛	73⅜
Winnipeg—	May.	Dec.
Open	70¼	65⅛
Close	68	62¾

Liverpool—
Open—Unchanged-⅜ higher.
Close—⅜-1¼ lower.
Due—½-¾ higher.

AT WINNIPEG.

WINNIPEG, Man., November 14 (C.P.) — Opening prices:

Wheat—November 1 lower at 66; Dec. 1⅛ to ⅞ lower at 65 to 65⅜; May ⅜ to 1¼ lower at 70¾ to 70⅝; July, 1 lower at 71⅝.

Oats — Dec. ⅝ lower at 27¾; May, ¼ lower at 30¼.

STEADY TONE AT NEW YORK

Early Morning Selling Due to Profit-taking and Some Short Selling.

3 POINT ADVANCES.

NEW YORK, Nov. 14 (C.P.).—The stock market maintained its more cheerful temper to-day, although it had been wearied by the exertions of a three-day advance.

Profit-taking and short selling by bears trying for a secondary reaction sent the market a little lower during the morning, but the list looked up again before midday.

A slow but broad advance carried a long list of shares 1 to 3 points above yesterday's final prices. Such shares as U.S. Steel, American Telephone, General Electric and American Can, sold off about a point in the early trading but these losses were converted into net gains of a point or more. Shares advancing 2 to 3 points included American Waterworks, American Tobacco B, Union Pacific, Consolidated Gas, Granby Copper, Woolworth, New York Central, Goodyear, Firestone Preferred, Air Reduction, Eastman and Liggett and Myers B.

COLLIERY STRIKE SETTLED IN N.S.

GLACE BAY, N.S., Nov. 14. (CP)—The strike at No. 2 colliery was settled yesterday, and to-day Cape Breton's largest coal producer was back in operation. Settlement was reached yesterday afternoon, when Premier G. S. Harrington met H. J. Kelley, General Manager of the Dominion Steel and Coal Corporation, President D. W. Morrison of the United Mine Workers of America, iDstrict 26, and Clarie Gillis, President of Phelan local.

Edward Kennedy, miner expelled from the Union some days ago for raising the rental on a house he purchased from the company, is no longer in the employ of the Dominion Coal Company, it was announced. He will be notified that his services are no longer required, and that he will not be employed in any colliery while a non-union member.

Toronto Woman Given 7 Years

TORONTO, Ont., Nov. 14 (C.P.) Mrs. Hegen Bednarski, who was yesterday found guilty of manslaughter by a jury under Mr. Justice Jeffrey in Criminal Assizes Court, was to-day sentenced to seven years in Portsmouth Penitentiary. Mrs. Bednarski was charged with the murder of Albert Mallet, former boarder at her home, but after five hours' deliberation by the jury, the count was reduced to manslaughter.

Help Yourself to Health!

If you are ailing—nerves bad—stomach disordered—backache—rheumatism—skin trouble, etc. — you are suffering needlessly.

FOR QUICK RELIEF, USE THE WELL-PROVEN HERBAL REMEDIES OBTAINABLE ONLY FROM THE STORES OF

DR. THUNA
BALSAM REMEDIES LIMITED
Head Office - TORONTO

Peterborough Address: 183 Charlotte Street. 'Phone 3248

"GET THE ORIGINAL ONLY — LOOK FOR THE PICTURE OF THE ORIGINATOR ON EACH BOTTLE."

5d-5,7,10,12,14

HIGHER-PRICED BASE METALS TURN REACTIONARY IN EARLY TRADING ON MINING MARKET

But Balance of Standard List Holds Up During To-day's Session.

NICKEL DROPS HALF.

Sudbury Basin Declines 15 Points But Other Lindsley Stocks Firm.

TORONTO, Nov. 14 (CP).—Higher-priced base metal stocks were reactionary from the opening on the mining market to-day but the remainder of the list gave a fair account of itself.

International Nickel dropped a half from last night's close and Noranda was down three-quarters at $18. Sudbury Basin declined 15 to 55, but other Lindsleys were strong. Sherritt Gordon advancing another 4 and Ventures 3. Hudson Bay moved up a quarter to $5 and Waite-Ackerman 5 to $2.55. Abana eased a cent.

Wright-Hargreaves, following declaration of a 5-cent dividend payable Jan. 2 to shareholders of record Nov. 29, gained 5 to $1.70. Mining Corp. advanced another 10 to $1.10 and Premier and Siscoe showed gains of 5 and 3, respectively. Teck Hughes and Dome turned slightly easier, former dropping 5 to $5.60 and latter 10 to $8.10.

Oils were quiet and practically unchanged. Ajax Oil sold off 4 to $1.35 and Wainwell lost a fraction to 3.

Pair Are Injured In Knife Battle

MONTREAL, Que., Nov. 14 (C.P.) — Suffering from severe knife wounds, apparently received during an early morning quarrel, a man and a woman were taken to hospital here to-day. The victims were Wilfrid Masson, 39, and Germaine Bachon, 24. The quarrel broke out in a Labelle street apartment.

Detroiter Discharged On Negligence Charge

BRANTFORD, Ont., Nov. 14 (C.P.). — Albert Ayling, Detroit, was discharged when he appeared before Magistrate Blake here to-day on a charge of Criminal negligence. This followed an accident at the Ava Road bridge when his car somersaulted and his sister, Mrs. Jennie Ayling Harvey, formerly of Belleville, and Ward Richardson, both of Detroit, were instantly killed. He had been in jail for a week on the charge, but the coroner's jury found that the accident was unavoidable.

SCATTERED INDIVIDUAL ISSUES SHOW ADVANCES AT TORONTO

Steels Fractionally Higher Following Page-Hersey Tubes and Steel of Canada.

COPPERS EASIER.

TORONTO, Nov. 14 (CP).—Despite light trading and an apparent lack of interest, the rank and file of stocks on Toronto Stock Exchange was firm this morning with scattered individual issues showing strength.

The coppers were somewhat easier but in view of the sizeable advance the past couple of days and the fact that International Nickel to-day made known that third quarter earnings amounted to only 10½ cents share compared with dividend requirements of 25 cents share, the group did remarkably well. Nickel met fresh support around 19 and steadied at that figure while Noranda firmed after slipping back to 18. Smelters moved up a fraction to 14. Buying into this stock yesterday was said to be from a strong group but the floor placed little credence in the report, Consolidated Smelters and Nickel might be merged through the efforts of a third party, quite patently C.P.R.

Steels were higher with Page-Hersey tubes up more than a point when it crossed 80 and Steel of Canada fractionally higher. Ford of Canada added over a point following declaration of the regular dividend for this half. In the oil group, McColl-Frontenac was more active, scoring an advance of between one and two points. The stock went ex-dividend to-day. Imperial was firmer above 18, International Petroleum and B. A. oil unchanged.

C.P.R. added part of a point to last night's price. Brazilian was firm at 26, Walkers unchanged at 6¼, Service Stations up ¼ at 33, Bell Telephone unchanged at 148.

Unlisted Stocks.

UNLISTED CANADIAN STOCKS

Furnished by A. J. Pattison Jr. & Co., Limited.

Industrial Stocks.	BID	ASKED
B. C. Pulp & Paper Com.	2.00	
Canada Packers Com.	22.00	27.00
Can. Wire & Cable Pfd. W.W.	101.50	
Dom. Foundries & Steel Pfd.	65.00	75.00
General Steel Wares Pfd.		65.00
International Proprietaries "A"	29.00	33.00
Mount Royal Hotel Com.	2.00	4.00
Provincial Paper Pfd.		7.00
Standard Fuel Pfd. Bonus	76.00	85.00
Willards Chocolates Com.	3.00	
Insurance Stocks		
Canada Life	660.00	750.00
Capital Life	20.00	25.00
Crown Life	280.00%	400.00%
Manufacturers Life	365.00	390.00
Monarch Life 10% Pd.	30.00	40.00
North American Life		90.00
Saskatchewan Life	18.50	
Sun Life	1,600.00	1,950.00
Toronto General Assce.	5.50	
Western Life	13.00	17.00
Trust & Loan Stocks.		
Can. Gen. Invest. Trust 1st		65.00
2nd Can. Gen. Investments.	10.50	13.00
Capital Trust	70.00	80.00
Chartered Trust	98.50	
Debenture & Sec. Pfd.	64.00	
Lambton Loan & Savings	76.00	
London & Western Trust	145.00	195.00
Security Loan & Savings	114.00	
Traders Finance "B" Pfd.		80.00
Trusts & Guarantee	91.00	95.00
Power Issues.		
B.C. Electric Pwr. & Gas Pfd.	102.00	106.00
Calgary Power Pfd.	95.50	99.00
Can. Light & Power Com.		29.00
Can. Northern Pwe. Pfd.	10500	107.00
Can. West. Nat. Gas LH&P Pfd.	92.00	95.00
East Kootenay Pwr Pfd.	95.00	100.00
Foreign Power Pfd.	75.00	84.00
Great Lakes Power Pfd.	93.00	
Nova Scotia L. & P. Pfd.	93.00	97.00
Power Corp. 6% Pfd.	100.00	103.00

GREAT SAVINGS DRIVE NOW ON

Merchandise Priced at Rock Bottom to Meet Economic Conditions.

BACK TO PRE WAR DAYS.

To-morrow morning, at 9 o'clock, McBride & Franks, 224 Charlotte street, are starting a "Big Sayings Drive" in which opportunity for shoppers to buy at before the war prices is the feature of the occasion. Furniture and Housefurnishings have suffered a "general" price reducing greater than ever before presented by this super-value giving House—reductions down to half price, less than half, and cost at factory.

Of course, everything on sale is of that high grade quality so characteristic of McBride & Franks' regular stock. And in their extremely easy credit terms—$10 down for immediate delivery of Furniture Suites and Kitchen Cabinets, with a year to pay the balance—McBride & Franks are practically declaring confidence in Peterborough's future; they are smoothing out the rough spots for many who could and would buy were a generous line of credit extended. Inspection invited without obligation to buy.

See large advertisement on another page.

McMaster University Opened At Hamilton

HAMILTON, Ont., Nov. 14 (C.P.).—Brilliant scenes marked the official opening of McMaster University at Westdale this afternoon, when persons distinguished in the world of education were present to pay their tributes to the new Baptist seat of learning. His Honor W. D. Ross, Lieutenant-Governor of Ontario, declared the building open, and the dream of a decade of ambition was realized.

Features of the ceremony were the procession comprised of members of the faculty and the distinguished guests. Following Mr. Ross' address, Dr. P. R. Glover spoke. W. L. Somerville formally presented the keys, which were received by E. C. Fox, chairman of the building committee, who in turn presented them to Albert Matthews, chairman of the Board of Governors of the University.

Rev. W. A. Cameron of Yorkminster Church, Toronto, offered the dedicatory prayer, after which the congratulatory messages were read.

ADVERTISE IN THE EXAMINER

FINANCIAL NEWS AND BRIEFS

A SPECIAL SERVICE TO THE EXAMINER

Those looking for action the early hours of trading on the Toronto Stock Exchange to-day were disappointed. Such is the public attitude of mind at the present that any advance is viewed with scepticism and it will remain for the market to prove itself by consolidating its position before further gains are recorded. Nevertheless, in spite of a certain hesitancy stocks were steady and firm this morning. The oils, utilities showed no important variations from last night. Steels were stronger and issues which were affected by news which could be interpreted in a favorable light were headed upward. Buyers were not reaching for stocks, though more lenient in meeting the market instead of waiting for their own price as they have been lately.

The market responded favorably to the announcement of the declaration of a semi annual dividend of 60 cents a share on the class "A" and "B" stock of the Ford Motor Company of Canada, payable December 22 to shareholders of record December 1. This marks the second distribution on the new split stock and is in line with the announced policy of the company of payment of $1.20 annually. In June last, directors declared a dividend for the year of $1.20 a share and, in addition, a bonus of 30 cents, this being the first dividend distribution since 1927. Payment of a dividend by Ford a few days before Christmas will be welcomed by the many thousands of Canadian shareholders and will help to swell the total distributions by Canadian corporations for the month of December, which was given a substantial boost by the declaration of a 50 cent bonus by Imperial Oil. Distribution of 60 cents a share on the "A" and "B" stock of the Ford company will mean cash payment of close to a million dollars, or exactly $995,374.

Public Optimistic.

Despite the current scepticism towards the market, the public at heart is optimistically inclined. Reports coming to hand which indicate better things for the future receive a good reception even if current affairs are not all that could be desired basemetal stocks took better since copper prices strengthened and this indication for the future has been stressed rather than conditions as they now exist. Nickel held its gain practically intact despite the fact earnings are considerably below dividend requirements: Ford strengthened on dividend announcement: steels have firmed on the strength of additional construction contracts.

A much greater percentage of purchases on the stock market to-day are on a straight cash basis, reversing the position of the markets over a year ago when most people were buying on margin. There is no better evidence of this changed condition than the stockholders lists of Canadian corporations with officials of many companies finding the number of their shareholders substantially higher in recent months. Contributing factories in the increase in shareholders and outright purchase of securities have been the reduction that has taken place in market values in the past year. The fact that most brokers are adverse to carrying stocks selling below $10 on margin and the general attitude of the public which has changed from taking on commitments for a quick speculative profit to the acquisition of securities or a long pull. It is possible to buy a large number of securities outright to-day for the same outlay of capital required to carry margin accounts about fifteen months ago. In New York there is a rule that securities selling for less than $10 have to be purchased for cash and numerous Canadian brokers have applied this ruling to local stocks. At the moment the Canadian boards present very little in the way of opportunity for quick trading profit and the general public realize this.

Reduction in earnings experienced by International Nickel in the third quarter of 1930 appears to have been discounted before hand as the price of the stock was down a fraction only in the first hour on the Toronto Stock Exchange to-day. Taking the company's printed report for the period, an apparent contradiction in regard to share earnings is noted, but only apparent. The official statement for the first quarter of 1930 showed 30 cents per share earned, and for the second quarter 30 cents per shares earned, a total of 50 cents, or the exact amount of the dividend disbursement. This was on 13 758,208 shares for both quarters. The new stock issue increased the common outstanding to 14,584,025 shares, and on the larger number, 10½ cents was earned in the third quarter. This would make the total for the current year to date 60½ cents taking the present increased capital this year to date. It is the 58 cents that the company gives as its estimate for the first three quarters.

PRESS SHOWS LITTLE ENTHUSIASM OVER REPORT BY VICEROY IRWIN

Disposition Shown to Withhold Criticism in View of Matter Before Parley.

"NO NEED FOR ANXIETY."

LONDON, Nov. 14.—(CP)—British press comment today is not highly enthusiastic about the viceroy's report but there are signs of a disposition to withhold criticism in view of the matter being before the Round Table Conference.

The Daily News points out the Simon report was issued in June and the Viceroy's despatch was prepared in September, suggesting it possible that both speak of an India which may be vanishing even before the words are printed. "There are signs the Princes and representatives of British India may come together in a manner of which the authors of both reports never dreamed," the News adds.

Dissipate Wild Predictions

The times reflects it is surely asking too much for the delegates to master upwards of 250 pages of the despatch and check it with the Simon document, and thus it was not surprising the Round Table Conference has been postponed to Monday. The despatch will dissipate a good many wild predictions as to its contents. The Times said. "If in some respects it goes further than the Simon report, in others it is palpably more cautious.

"For the rest it is a running commentary conveyed in language which is official to the point of dullness, and need excite neither anxiety nor enthusiasm. In the light of modern thought its outlook is altogether too narrow to help the Conference in its main decision. It is a little depressing at this moment, when the whole destiny of India is in review, that the authors should have almost gone out of their way to discourage the hopes of a new and larger experience of constitutional progress."

Two Connected Objectives

While declaring that no summary of the despatch can do it justice, The Manchester Guardian says its main effort is towards two connected objectives. The Simon report refused to make the central executive immediately responsible to the Legislature, and left the question of future responsibility undecided. The Government of India is aware that India demands immediate responsibility at the centre and is especially set on obtaining control of financial and commercial policy, the Guardian added. The Government however is convinced nothing like complete satisfaction is immediately attainable. The Government is especially impressed by the alarming consequence if the responsibility for India's financial policy were at once transferred to an authority responsible to a British-Indian Legislature. "It is noteworthy that this despatch might be willing to come at once into an all-India Federation," the Guardian said, "but there now appears that such a chance is far from negligible. Such a Federation would evidently form a better basis for India's credit than a British India suspicious of and suspected by the native state.

Conference Results

LONDON, Nov. 14 (C. P. Cable) Results of the 1930 Imperial Conference summarized roughly, are as follows:—

Britain will maintain preferences for at least three years.
Trade proposals will be considered at Ottawa next year.
Voluntary Empire judicial tribunal will be established.
Colonial Laws Validity Act will be repealed.
Dominions may act through British Ambassadors abroad.
Position of Privy Council appeals remains unchanged.
British married women's nationality safeguarded.
King, through Dominion Governments, appoints Governor-General.
Dominions must approve changes in succession to throne.
Status of High Commissioners in London improved.

GAS REDUCTION

(Continued from page one.)

Rogers and Maria streets and Wolfe street be laid and be included in the relief scheme. The total cost of this work will be in the neighborhood of $5,000 and will increase the service to St. Joseph's Hospital, Westclox factory, and more than a dozen homes, while eliminating three dead ends.

The city is not suffering from shortage of power. Manager Ross Dobbin admitted that the power houses in this district had had their output reduced one-third by the low water, but the city is having the shortage supplied by the Gatineau power system. Lack of rain was said by Mr. Dobbin to be the cause for the low water and resultant low output of power in this district.

The Commission will as usual install colored lights on George, Charlotte and Hunter streets during the Christmas season. The stringing of the lights will be done by the Utilities Commission and the cost of the lights will be borne by the Commission.

FOREIGN EXCHANGE.

NEW YORK, November 14 (C.P.). —Prime mercantile paper, 2¾ to 3 per cent.

Foreign exchange steady; demand rates (Great Britain in dollars, the others in cents): Great Britain, 4.85 9-16; France, 3.92¾; Italy, 5.23¾; Germany, 23.81.

Canadian dollars at 3-32 of 1 per cent. premium.

GREATEST OCTOBER IN YEARS ON CANADIAN BOND MARKET

Financing is Well Over $15,000,000—Insurance Purchases High.

MONEY IS EASY.

(Special to Examiner, Copyright, 1930.)

TORONTO, Nov. 14.—Flotation of Canadian bonds during the month of October was the heaviest not only for any month this year but for years past. Financing amounted to well over $150,000,000 while the nearest approach the past three years was in the month of June, 1929, when new issues totalled $115,399,617.

Institutions, especially insurance companies, have been consistent purchasers. Despite the large amount brought out in the four weeks, there is an astonishingly small amount of undigested securities on the shelves, those in close touch with market assert. One evidence supporting this statement is the market itself. Prices of issues recently brought out are from a fraction to over one point above the original offering price.

Savings and demand deposits of Canadian banks are now on the upswing; commodity prices while showing some signs of stabilizing are still at a low level; money is easy the world over—these are constructive factors behind the bond market. The continued decline of the stock markets, especially Wall Street, of course has a reactionary effect upon the high grades in that it forces a measure of liquidation to protect margined accounts. It is the action of the stock market which has been retarding force on bonds this month. New financing has fallen off, no issues of importance having been brought out in Canada this week. Yet prices are holding steady, the average being practically unchanged from a week ago. The average of foreigns also remained about the same. Demand for Canadian high grades improved the last couple of days, but this was mostly covering for orders previously placed.

WILL MEET AGAIN WITHIN 12 MONTHS

(Continued from Page 1)

ing referred to in the previous resolution will be agreed upon between the several Governments.

Accepts Wheat Quota Plan

Premier Bennett remarked that in his opinion the report of the Graham committee on wheat quota purchasing was of great value. A quota allotment on Britain's wheat purchases would be of considerable help to the Dominion wheat growers, he said. He was ready to consider it as an alternative to tariff preference. He closed his address with a warm invitation to the delegates to visit Ottawa next year.

Premier James Scullin of Australia said he felt the conference had not had time to get a proper grip on its subject. He, too, thought the quota on wheat might be of great value to the wheat-growing Dominions.

Premier G. W. Forbes of New Zealand observed that while New Zealand's belief in tariff preferences was not shared by the Government of the United Kingdom, New Zealand had no quarrel about it. She recognized that each Government in the Commonwealth had to look after its own people's interests first, and those of other peoples of the Commonwealtn second.

Premier J. B. Hertzog of South Africa said he would not be honest if he did not say that the conference, on the economic side, had not borne the fruit he hoped for and he emphasized the word hoped. He did not mean South Africa was disappointed. Before coming to London, the South African delegation had realized the United Kingdom had particular views on the tariff question and these views had been reached after consideration of what the British Government believed to be in the best interests of their own country.

Hon. Patrick McGilligan, Irish Free State Minister for External Affairs, said the full effect of the Conference would not be seen for some time. Many things might happen before the conference re-assembled at Ottawa, and, he jokingly added, if for any reason the Irish Free State could not go to Ottawa, then they would watch the climax there.

Sir Muhammad Shafi, Indian delegate, expressed the hope that India would have the status of a Dominion within a few years. He pointed out that just as the League of Nations had become so pressing that annual sessions at Geneva were necessary, so the British Imperial Conferences must occur more frequently.

MacDonald Last Speaker.

Prime Minister Ramsay MacDonald closed the discussion with words of general appreciation. He moved, and Premier Bennett seconded, an address to the King, and with the adoption of a resolution observing "the conference met at a time of great stress and difficulty, but its members trust that the work accomplished during the past few weeks may prove of lasting value to all the nations of the British Commonwealth," the Conference came to an end.

Radial Car Hits Auto Farmer Loses His Life

ST. CATHARINES, Ont., November 14 (C.P.). — Arthur Bessey, 53, a farmer of Grantham Township, was instantly killed on the Queenston Road last evening when his car collided with the Cemetery Line car of the Niagara, St. Catharines and Toronto Railway. At the time of the accident Bessey was endeavoring to pass a car parked on the side of the highway. The car was completely wrecked and when Bessey was removed from the remains he was dead. The deceased was born in Homer and returned here to purchase a farm a few years ago after spending 18 years in Chicago.

Saturday at Jopling's!

Porter House Steak, lb.	25c
Any Roast of Beef from Shoulder, lb.	15c
All-Lean Hamburg Steak - 2 lbs.	25c
Pea Meal Pickle Back, by piece, lb.	30c
Swift's Premium Breakfast Bacon Sliced	37c
Boneless Rolled Rump Roast Beef lb.	25c
Best Plate Rib Boiling Beef, lb.	15c
Round Steak, lb.	25c

WE DELIVER ANYWHERE IN THE CITY

Corresponding Values in All Other Lines

JOPLING'S

340 GEORGE ST. PHONE 255-254

BOYS' CHOIR LEADS SERVICE AT MILLBROOK GATHERING

Platform Meeting Held Under Auspices of East Durham Boys' Work Board.

SEVERAL SPEAKERS.

MILLBROOK, Nov. 14. (Examiner Correspondence)—A platform meeting, under the auspices of the East Durham Boys' Work Board, was held in Saint Andrew's United Church on Sunday, November 9, at 7 p.m., the regular worship service being replaced by this special, and most impressive gathering.

A boys' choir of twenty-five voices, representative of the Trail Rangers and Tuxis Square members of the community, occupied the choir loft and led in the worship of song. Besides the number by the full choir, "Father in Heaven Who Lovest All", a quartette, "Trust and Obey", was sung by W. Byam, Oliver Brock, E. Powell, and W. Sayles. Mrs. H. W. Johnston trained the boys for the occasion and Miss Estelle Hetherington presided at the organ.

Associated with the pastor, Rev. W. W. Jones, B.D., on the pulpit platform were Reeve P. Stinson, a member of the County Boys' Work Board, who acted as chairman for the gathering; Gordon Armstrong, who represented East Durham in the Older Boys' Parliament for 1929; and Kenneth Fallis, who will have the honor, in all likelihood, of being returned by acclamation and representing this constituency when the Boys' Parliament convenes at Queen's Park in December of this year.

Following the opening devotional service conducted by the pastor, Reeve Stinson welcomed the large congregation on behalf of the Session of St. Andrew's Church, and also on behalf of the Boys' Work Board for East Durham.

Believing it advisable to give some details of the organization of the East Durham Board, which does not include the town of Port Hope, the chairman named the officers which for 1930 are: Chairman, E. H. Barnes, Millbrook, who was unavoidably absent on Sunday evening because of taking a service for Rev. Mr. Weir, of Omemee; vice-chairman, Joe Waddell, Garden Hill; recording secretary, J. Archie Deyell, South Monaghan; corresponding secretary, J. Gordon Armstrong, Millbrook; treasurer, Cameron Vance, Millbrook, who is also returning officer for East Durham in the election for the current year.

For committees the chairmen are: Elections, A. Dawson, Bailieboro; Sports P. Stinson, Millbrook; Sunday Services, Rev. W. W. Jones, Millbrook; Debating, Elmer Scott, Garden Hill; Boys' Camps, E. H. Barnes, Millbrook.

In an interesting manner, Mr. Stinson described the origin of the boys' work program, gave an outline of the provincial board, and its activities, with the seventy auxiliary county boards of the province, and spoke also of the interrelated work of the Older Boys' Parliament, emphasizing the ideal "this is a co-operative work for boys, to help them to do for themselves and for others". It was also pointed out that boys who began their training in Trail Rangers' Camps, and in Tuxis Squares, are now filling outstanding positions in the church, business, and professional life of the province.

The extent of the work was indicated by the fact that there are 12,000 boys in Ontario being looked after under the C.S.E.T. program, and that 3,224 badges were distributed in the past year having been earned in healthy competition, and through study; 1,100 boys wrote on the papers on Bible study, and approximately 1,000 certificates were issued. As the boys' work is financed through the selling of bonds, and as this annial campaign will shortly be under way, the chairman appealed for a generous response locally, declaring that no better investment of one dollar, or of five dollars, could be made than in developing "better boy life".

Kenneth Fallis, introduced as the prospective member for the Older Boys' Parliament at its next session, read the scripture lesson, and Gordon Armstrong gave some impressions of the parliament of 1929, bringing a clear picture of the gathering at Hart House, as the boys assembled and gained acquaintance prior to the opening of the sessions at Queen's Park, friendliness and good fellowship being very pronounced, while the spirit of true sportsmanship and fun was also much in evidence.

Some of the advantages emphasized were the opportunity of enriching oneself, and of bringing help to the home constituency; the chance to have help with unsolved problems and to learn the various phases of Tuxis work thoroughly; to learn also to distinguish between good and bad; to make choice of the decent, and shun the indecent; to discover how to make correct decisions at the correct time, and to have the character moulded like that of Jesus. In closing the speaker asked for the complete, whole-hearted co-operation of every member of the community as the boys, with their leaders, endeavor to "put the Tuxis program over".

Keith Barnard, of South Monaghan, ex-member of the Boys' Parliament was to have been among those addressing the gathering on Sunday evening, but owing to being obliged to walk with crutches because of a sprained ankle, he was excused from appearing on the platform. Keith, however, was present, with a large number of the other members from the Tuxis Square at Bailieboro.

The Rev. Mr. Jones, who made a fitting and inspiring address, was the closing speaker, choosing his text from Genesis 49-22-26, with special regard to the words, "Joseph is a fruitful bough, even a fruitful bough by the wall; whose branches run over the wall."

The theme was "What is the best thing to seek in life?" and the picture was made clear of the vine growing over the wall, with plenty of fruit inside for the family, and outside for the passing traveller. Urging the boys to make confidants of their fathers, especially before final decision as to their life work, the speaker spoke of Jacob, now ready to pass on and giving his last blessing to his sons, coming to Joseph and he, who had been a 'getter', elbowing everyone off the platform to make room for himself, urges this, forgetfulness of self, and the understanding that the biggest thing is not to get, but to give something worth while like the overhanging vine.

"He does not pray for ease or luxury for his son, but warns him that hate, suspicion and envy may come, yet the God of his fathers will sustain him. The challenge to seek a useful life was here, and it is before you to-day—to help make every other boy's life of more value. Storms will come, but stand firm, and God will be your guide and Saviour."

"A vine needs to be cultivated to secure fruitage, and the Older Boys' Parliament, the provincial and county Boys' Work Boards, I believe, are just such vines, rich in fruitage which increasingly is manifesting itself in the boy life of our country. They help to come to the Fountain of Life, link up with Christ and find for their souls refreshing drink. I urge you, like the fruitful vine, to avoid being self-centred, and rather to help others to be stronger, happier, braver, and better because you have lived."

GET WASTE OUT OF YOUR SYSTEM

Banish Constipation at the Start with Kellogg's ALL-BRAN

Look out when you wake up tired and stay tired. Beware of headaches, unpleasant breath. These are usually the first symptoms of constipation.

The trouble is that your intestinal system is clogged. You have eaten too many bulkless foods. But you can clean your system safely, if you start at once to eat Kellogg's ALL-BRAN.

Kellogg's ALL-BRAN is a cereal that you can eat naturally. It sweeps the intestines clean of poisonous wastes. Far better than habit-forming pills and drugs.

Kellogg's ALL-BRAN is guaranteed. Just eat two tablespoonfuls daily—recurring cases, with every meal. You'll like its crispness and flavor. Your system will benefit by its rich store of iron and healthful elements as well as by its roughage.

Ready-to-eat with milk or cream. Delicious with fruits and honey added. Use it in cooking. Recipes are on the package for muffins and griddle cakes. Sold by all grocers. Served by hotels, restaurants and dining-cars. Made by Kellogg in London, Ontario.

Kellogg's ALL-BRAN

Improved in Texture and Taste.

BOARD APPROVES LIGHTING PLAN

Ladies' Aid to Instal Lights in Trent River United Church.

FINANCING SAME.

TRENT RIVER, Nov. 14.—(Examiner Correspondence).—A meeting of the Board of Managers was held at the United Church on Monday evening, when the installation of electricity in the church was discussed, the majority being in favor. Rev Mr. Archer acted as chairman.

The Board gave the privilege of installing the lights to the Ladies' Aid and financing same, being willing to sign the necessary papers.

Members of the Ladies' Aid were present and after the Board meeting, Rev. Mr. Archer called a joint meeting to decide the number of lights necessary. A committee of six was appointed, three from the Ladies' Aid, Mesdames Preston, Shearer and Wood and three from the Board of Managers, Messrs. Isaac Lawson, Shearer, and H. B. Wood. Rev. Mr. Archer nominated George Vanvolkenburg to act in his place. This committee will call a meeting with the electrician from Campbellford and make all the necessary arrangements with him, and also have the church wires for the lights as soon as possible.

Annual Fowl Supper Proves Big Success

MARMORA, Nov. 14 (Examiner Corrrespondence)—The annual fowl supper and bazaar under the auspices of the Ladies' Guild and the Anglican parish, of Marmora, took place at the Town Hall on Wednesday afternoon and evening and received good patronage.

Over four hundred sat down to the delicious supper served upstairs. The four tables were presided over by Mesdames O. Leonard, G. Kerr, W. Kerr, S. B. Cheeseman, F. Leal, C. Nichol, H. Melville, J. A. Rice and Miss Annie Bailey.

These were assisted by a number of young men and young ladies and the service left nothing to be desired. The meal more resembled a banquet than anything else, the tables having been artistically arranged. Five booths constituted a very fashionable and attractive bazaar. These were in charge of fancy work, Mrs. S. B. Wright and Mrs. S. C. Boyd; kitchen, Mrs. W. R. Reynolds and Mrs. A. Milliken; white elephant, Mrs. W. Linn and Mrs. E. Brady; careful gleaners, Misses Mary Lumsden, Kathleen Rice and Grace Burridge; candy, Misses Hilda and Clara Phillips. As on former occasions, the spirit of good will was very much in evidence, and the promoters feel the event was most successful considering the leanness of the present year.

WEDDING BELLS

SULLIVAN—SWEENEY

DOURO, Nov. 14—(Examiner Correspondence)—A pretty wedding was solemnized on Tuesday morning at 8.30 at St. Joseph's church, when Mary Agnes, only daughter of Mr. and Mrs. James Sweeney of Douro, was united in marriage to Patrick Francis Sullivan, youngest son of Mr. and Mrs. E. Sullivan, also of Douro, Rev. Father M. J. McGuire, officiating.

The bride entered the church on the arm of her father to the strains of the wedding march played by Miss Mary Allen. She wore a lovely gown of cocoa brown, with hat, shoes and hose to match and carried a bouquet of Sweetheart roses.

Miss Rose-Abelle Sullivan, of Toronto, sister of the groom, was bridesmaid, and wore a green flowered georgette gown with shoes, hat and hose to match and carried a bouquet of roses.

John Sweeney, brother of the bride, was best man.

After the ceremony, a wedding dinner was served to about seventy guests, the dining room being prettily decorated with white streamers and white bells. The toast was given by J. E. Sullivan of Peterborough, brother of the groom, followed by a program of cards and dancing.

The young couple left on a honeymoon to Toronto and other points, the bride travelling in a green silk crepe frock with green velvet hat and cloth coat with wolf trimmings. On their return they will reside in Douro.

The young couple were the recipients of many beautiful gifts.

OBITUARY

SAMUEL ORR.

HASTINGS, Nov. 14 (Examiner Correspondence).—The death occurred recently at Stockdale, Ontario, of a former well known and respected citizen of Hastings in Samuel Orr at the age of 71 years.

The late Mr. Orr was born in Hastings in May, 1859. When a young man he learned the trade of a wagon maker from the late Mr. Bailey at Hastings, which trade he followed all his life. His widow, formerly Miss Emma Blair, of Trenton and eight daughters and four sons are left to mourn his loss. The family are: William B. of Toronto, Henry Gordon and James Arthur of Stockdale, Mrs. Steele of North Bay, Mamie of Picton, Mable of Rochester, Mrs. Wilkinson of Toronto, Mrs. Wilson of Murray township, Mrs. Johnson and Bessie at home, and Annie of Hoards. There are also left to mourn his loss four brothers and two sisters, William of Hastings, Harry of Percy township, John of Peterborough and Joseph of Winnipeg, Mrs. James Johnson, Hastings, and Mrs. Thomas Stevenson, Saskatchewan.

The funeral was held at the United church, Stockdale, under the Orange Order and was very largely attended.

MRS. R. N. WEIR.

At her late residence, 99 Dawes Road, Toronto, on Thursday of last week, Jeanette, beloved wife of R. N. Weir, passed away. It was a great shock to the community, as she was hale and hearty, and had taken part in a birthday party held at Dentonia Park United Church just before she passed away. At the time of her death she was president of the W. M.S., president of the Mission Band, a member of the Women's Association, and superintendent of the Junior Department of the Sunday School. She was always an active worker in the church, having started under the able leadership of Rev. Dr. Thomson of Hastings in her early days. In 1900 she married R. N. Weir, who was principal of Hastings Public School, after which they moved to the West, and remained there for a few years. They were blessed with four children — Ellen, one of the teachers of the Eastern High School of Commerce of Toronto, William, an optician of Meaford, Ont., Mary, a teacher at Regent Park School, Toronto, and Donald having pased away five years ago, and her sorrowing husband, who is principal of the Oakridge School No. 12. She is also survived by three brothers and three sisters, Alexander Wilson of Hastings, J. K. Wilson of Regina, Thomas Wilson of North Dakota, Mrs. William Fleming of Hastings, Mrs. William Sweet of Trenton, and Mrs. J. B. Harper of Edmonton, Alta.

The funeral was held from Dentonia Park United Church on Saturday, Rev. A. M. Dallas, B.A., B.D., conducting the service, assisted by Rev. Mr. Lawrence. The body was interred in Scarboro Lawn Cemetery.

MARY E. HARRINGTON.

DOWNEYVILLE, November 14 (Examiner Correspondence) — The funeral of the late Mary E. Harrington was held on Tuesday morning from the residence of her father, Michael Harrington, King's Wharf, to St. Luke's Church, Downeyville, where Requiem High Mass was said by Rev. Father Galvin, who afterwards said the prayers at the grave. The funeral was very large, showing the high esteem in which deceased was held.

The late Mary E. Harrington was the daughter of Mr. and Mrs. Michael Harrington and was born and raised at King's Wharf, where she resided until about five years ago, when she went to Toronto, where she held a responsible position in the office of Weldon & Lacy, barristers.

Deceased was was only sick a few hours, death following an operation in St. Michael's Hospital, Toronto, and the news was a great shock to her family and friends here. She was 21 years af age, and endeared herself to many friends in this district and in Toronto.

She leaves to mourn her loss, her father and mother, Mr. and Mrs. Michael Harrington, one brother Frank, and two sisters, Miss Nora, who is at present in Toronto, and Stella at home.

The pall-bearers were: Messrs. Joseph O'Leary, Gerald O'Neill, John Harrington, Martin J. Devine, Austin O'Neill, and Robert Sullivan.

Among those who attended the funeral from a distance were: Mr. and Mrs. John O'Leary, Mr. and Mrs. Frank Brady, Mr. and Mrs. Howard Gally, Mrs. St. Thomas, Miss B. Traynor, and Miss Lillian Herlihey, all of Lindsay; Mr. and Mrs. Patrick Cadigan, Mr. and Mrs. John Cadigan, Mr. and Mrs. Michael Sullivan, Mrs. Thomas Flood, Mrs. Maurice Twomey, Miss Mary Twomey, and Mrs. Hubert Flood from Ennismore, Mr. and Mrs. Joseph Alldredge, Mr. and Mrs. George Melsom, Mr. and Mrs. Sandy Millage, Mr. and Mrs. Stewart, and Mrs. George Ranson all of Bobcaygeon; and Mr. I. E. Weldon of Toronto, Mr. and Mrs. W. E. Perdue and family and Mr. Simon Perdue of Peterborough.

DRINK JOHN'S TEA
'PHONE 929
W.-Nov. 8-3179

THE CANADIAN DEPARTMENT STORES LIMITED

TELEPHONE 3000 — Shop with Confidence—"Goods Satisfactory or Money Refunded" — GEORGE ST., PETERBOROUGH

Special Selling of Reliable Combination Stoves at - - 19.75

"Quebec" Heater with Cooking Top and Oven

Exceptionally low priced for such a stove. Thoroughly tested and proven to be economically operated, splendid baker and roaster. Five hole cooking top with white enamelled oven door showing thermometer. Medium size and for the small home, country home or home where there is no modern heating, this stove offers service and savings.
—Main Floor, Hsfg. Bldg.

Teco Lemon Oil — Liquid furniture polish that leaves the surface with smooth even polish. Bottle 19c
—Main Floor, Hsfg. Bldg.

Flour Sifters — Colored enamel sifters in green, pale blue or yellow. Each 15c
—Main Floor, Hsfg. Bldg.

Padlocks — Useful sizes for garages, sheds, barns, chicken houses, etc. ... 15c to 50c
—Main Floor, Hsfg. Bldg.

Bathroom Mirrors — Good quality glass in colored or white frame. Sizes 5 x 7 to 8 x 10 inches. Special, each 5c
—Main Floor, Hsfg. Bldg.

Non-Scald Kettles — Aluminum kettles, easily filled through spout. Wooden hand grip, large size. Each 98c
—Main Floor, Hsfg. Bldg.

Bridge Lamp and Silk Shade 7.90

Walnut finished bridge standard with adjustable arm and an all silk shade, making a very attractive outfit, at a reasonable price.
—Main Floor, Hsfg. Bldg.

Solid Walnut End Tables 2.98

Only a few left. Very neat design with scalloped edge and 3 well braced legs. Highly polished. Each .....
—3rd Floor, C.D.S., Hfgs. Bldg.

Extra! 48-Inch Curtain Net 39c

A special purchase of fine quality nets with dainty edging. Note the extra width. Shop early .....
—2nd Floor, C.D.S., Hfgs. Bldg.

Panelled Buffet Mirrors 4.69

Beautifully finished in gold polychrome. Size 15x42 inches with three panels. Exceptionally low priced. Each .....
—2nd Floor, C.D.S., Hfgs. Bldg.

Reliable Tires, Tubes and Auto Supplies!

Accessories

Anti Freeze, 2 gals.	2.59
Chamois, each	$1
Kozak Dry Wash Cloths	89c
Socket Sets	$1
Accelerator Pedals	75c
Patch Kits	15c
Balloon Tire Jacks	2.35

—Main Floor, Hsfg. Bldg.

Perfect Circle Tubes

Seamless, pressure moulded high grade inner tubes.

30x3½, each	1.20
30x3½, O. S., each	1.40
29x4.40, each	1.75
28x4.75, each	1.90
30x4.50, each	1.85
29x4.75, each	$2

—Main Floor, Hsfg. Bldg.

Our Famous Guaranteed "Bulldog" Tires Low Priced

Buy Bulldog tires for service, economy and dependability. Made of best quality Egyptian rubber, thoroughly dipped. Guaranteed to give 15,000 miles of satisfactory service. Sizes:

30x3½ O. S.	7.15	29x4.40	7.95
30x4.50 Balloon	8.65	28x4.75 Balloon	9.75
29x4.75 Balloon	10.20	30x5.00 Balloon	10.85

—Main Floor, Hsfg. Bldg.

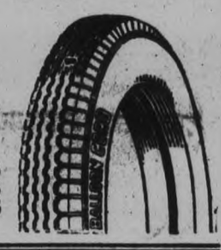

Upright Pianos at Sensational Prices!

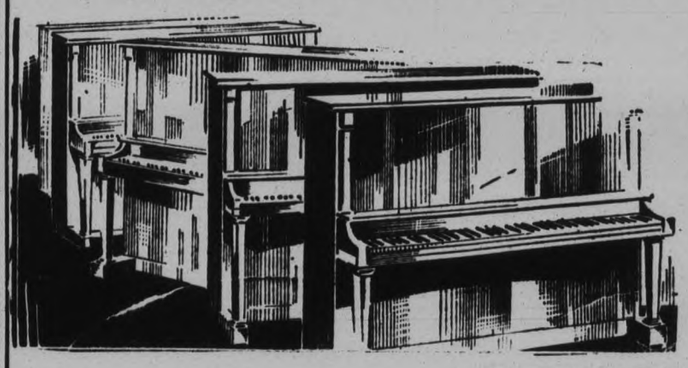

"Lachner" Player, ordinarily $495, Special Value - - $198

Used only in our store for demonstration purpose. This instrument is in first class condition. Highly polished burl walnut cabinet. A wonderful buy.

"Dominion" Upright Grand with Stool, Special - - 139.50

A reconditioned piano in rosewood finish. Perfect tone, and exceptionally good looking. At this price it offers remarkable savings.

"Morris" Upright Mahogany Finished Piano - - 169.50

Colonial style, highly polished case. Remarkable mellow tone. First class condition. Come in and hear it.
—3rd Floor, C.D.S., Hfgs. Bldg.

THE CANADIAN DEPARTMENT STORES LIMITED

HOME TOWNERS

Tidbits, Interesting and Humorous CAMPBELLFORD

The preacher on Sunday at St. Andrew's Presbyterian Church will be the Rev. J. C. Robinson of Uxbridge. Both services will be choral with special musical features by the organist and choir. At St. John's United Church the Rev. R. C. Tait will conduct both services. Sunday School will be at 2.30 p.m.

At Christ Church (Anglican) morning and evening prayer will be at the usual hours with a celebration of the Holy Communion at 8.00 a.m. The rector, the Rev. N. Clark Wallace will be the preacher for the day. At the Baptist Church morning and evening worship at the usual times with the Rev. L. M. Smith in charge of both services. Church School will be at 10.30 a.m.

On the Seymour United Church circuit services will be held at Stephens at 11 a.m., Tabernacle at 3 p.m., and Zion at 7 p.m. The Rev. George Williams will be the preacher at all services.

At St. Andrew's Presbyterian Church, Burnbrae, morning worship will be at 11 a.m., with Sunday School at 10 a.m. The minister, Rev. Donald A. McKenzie will take for his sermon theme, "Hold Fast."

Week-day meetings at the Baptist Church included the Young People's Union on Monday evening at 8 p.m. and the regular mid-week meeting on Thursday at 8 p.m.

Northumberland's annual meeting of the Dairymen's Association of Eastern Ontario and the Provincial Department of Agriculture will be held in the Public Library, Campbellford, on Friday arternoon, November 21. Many speakers of note in the dairy business will address the meeting, and all who are interested are invited to attend.

Miss Ethel Thomson, R.N., of Toronto was a visitor to town this week. Her mother, Mrs. James Thomson, accompanied her back to Toronto on Wednesday.

Mr. and Mrs. J. A. Irwin had as their guests over the holidays their daughters, the Misses Evelyn and Grace Irwin of Toronto.

Mr. and Mrs. George Grills had as their guest over the holidays their son, Mr. Kenneth Grills of the Bell Telephone staff.

Mr. Carlton of Toronto was the guest of Mr. and Mrs. Sam. Johnston on Tuesday.

In 23 days this season a Scotch fishing trawler caught in Greenland waters 28 tons of halibut and more than eight tons of cod, the catch being sold for $7,780.

5 Years' Ulcerated Leg Yields to Famous Remedy

A Sure Healer of all Damaged or Diseased Skin

Sufferers from leg ulcers, old wounds, poisoned sores, etc., will find in Zam-Buk a truly remarkable healer. Hundreds of such cases have yielded to Zam-Buk after defying weeks and months of ordinary treatment. Zam-Buk stops the awful irritation and pain, and drives out corruption and disease. Zam-Buk succeeds simply because its great soothing and antiseptic powers are backed by remarkable healing properties.

Mr. E. Bretts

Zam-Buk helps Nature to build up the new tissue-cells and once-diseased parts soon become strong and healthy again.

HAD TRIED ALMOST EVERYTHING

"For five years a lady working for us suffered with a terrible ulcerated leg. She had tried almost everything without getting relief. I gave her some Zam-Buk and in a very short time the bad matter was cleared right out. Further use of Zam-Buk caused the place to heal firmly with new skin. Also a neighbor, 70 years old, had inflammatory rheumatism. Doctors could do nothing for her, but my wife soon got her better by massaging with Zam-Buk. When I used Zam-Buk for blood-poison in my foot, it soon put me right."—Mr. E. Bretts, Clandeboye, Manitoba.

The unparalled success of Zam-Buk as a healer of skin troubles lies in its original and valuable formula. Zam-Buk is compounded from certain extracts of herbal origin. These, scientifically blended, attain the maximum of soothing, healing and antiseptic power.

Zam-Buk is so refined that it soaks through the tiny pores into underlying tissues. It kills poisonous germs, stops pain and itching, and grows new skin. Zam-Buk gets at the root of such troubles as eczema, salt rheum, bad legs, ulcers, scalp disease, poisoned sores, etc. It is also a splendid remedy for piles, and a fine all-round first-aid for injuries. Zam-Buk Ointment 50c. box, Zam-Buk Medicinal Soap 25c. cake.

Angora Wool
Pink or White, ¼-oz ball **25c**
—Second Floor, C.D.S.

THE CANADIAN DEPARTMENT STORES LIMITED

TELEPHONE 3000 — Shop with Confidence—"Goods Satisfactory or Money Refunded" — GEORGE ST., PETERBOROUGH

36-inch Striped Flannelette
Light and dark stripes. Special, yard..... **23c**
—Second Floor, C.D.S.

Extraordinary Ready-to-Wear Values for the Whole Family!

A notable list of money-saving values for every member of the family. Our Ready-to-Wear Depts. are well stocked and ready to serve you with a splendid range of stylish garments, moderately priced. Then too Toyland is opening Saturday. Visit the store and bring the family.

Extra Special!
Women's and Misses' COATS Reduced to 19.75

This season's Coats that have been selling at $25. Featuring the new fitted silhouette or straight lines and becomingly trimmed with such luxurious fur as lynx, Belgian hare, wolf, caracul and opossum. Colors include brown, blue, black and green. Sizes 14 to 42. Share in the savings offered. —Third Floor, C.D.S.

Women's and Misses' Silk Velvet Hats, Special! Each 1.98

Such smart becoming models in pull-on, small brimmed and tam effects. Shades of black, brown, green and sand. Good range of head sizes. —Third Floor, C.D.S.

SPECIAL PURCHASE OF GIRLS' DRESSES Each 2.25

Smart one and two-piece styles, with flares, pleats and hand smocking. Made of wool jersey, jersey and rayon, wool serge, velveteen and crayshene. A variety of colors. Sizes in the lot, 8 to 14 years. Extra special. —Third Floor, C.D.S.

Extraordinary Values on Women's and Misses' New Winter Frocks 4.95

NEW STYLE—NEW COLORS—LOW PRICE

"Chic" describes them quite nicely. Satins and celanese, showing flared and pleated skirts and indivdual style touches. All with contrasting trims. Sizes 16 to 44. —Third Floor, C.D.S.

Women's Cosy Botany Wool Sweaters at 4.95

All-wool, cardigan style Sweaters in shades of camel, silver, wood rose, orchid and trublue. Sizes 34 to 42. Outstanding value. —Third Floor, C.D.S.

Children's Hats and Tams

Extra special value in Winter Hats and Tams. Splendid colors and head sizes. Special, each..... **98c**
—Third Floor, C.D.S.

Extra! Rayon and Wool Hose $1

Exceptionally good fitting. Light weight, warm and comfortable. All the newest shades. Sizes 8½ to 10. Pair..... —Main Floor, C.D.S.

Striped Krinklette Bedspreads 1.39

Another special shipment of these large double-bed size Spreads. Rose, blue and gold stripes. Each..... —Second Floor, C.D.S.

Special! White Wool Blankets 3.45

Soft, fluffy All-Wool Blankets with blue border. Double-bed size. 64x84. Each..... —Second Floor, C.D.S.

Costume Scarves Special 95c
Georgette and crepe, showing colorful designs. Ideal for sports wear or for wearing with coats. —Main Floor, C.D.S.

Kiddies' Hose 3 Pair 50c
1/1 and 2/1 heavy ribbed cotton, in black or sand. Sizes 6 to 9½. Extra value. —Main Floor, C.D.S.

Women's Hose Special, Pair 39c
Rayon plated on fine wool. Fashioned to fit. Best shades and all sizes. —Main Floor, C.D.S.

TOILETRIES

Eatonia Tooth Brush 25c
Eatonia Absorbent Cotton, 1 lb. 49c
Danderine 29c, 49c, 85c
Mecca Ointment 19c
Majestic Toilet Rolls ..6 for 22c
Ipana Tooth Paste 39c
—Main Floor, C.D.S.

Yum Yum Chocolates, Assorted flavors, lb. box **35c**
—Main Floor, C.D.S.

Delicious Walnut-Filled Soft Centre Satins lb. box **15c**
—Main Floor, C.D.S.

Children's *Satonia* Combinations, 1.29
Wool and cotton mixture. Drop seat, ankle length and long or short sleeves. Sizes 18 to 24. —Third Floor, C.D.S.

Spread the Glad Tidings!

TOYLAND

GETTING READY FOR SANTA!

Watch for Date of His Arrival Here!

Everyone will be there! Blue eyes and brown will almost pop out looking over Santa's display of Trains, Dolls, Cribs, Dishes, Soldiers, Drums, Horns, and a million other things prepared by Santa in his North Pole Factory for good little Boys and Girls. Ask mother to bring you Saturday—early!

Tractors
Here's something that will amuse the young lad for hours. Aluminum frame, rubber treads. Each..... **1.59**

Colored Animals, Special Each 35c
Wooden Animals on wheels. Painted in bright colors. Something for every child. Be early.

Toyland is on the Fourth Floor, C.D.S.

Surprise Table
Special table of Mechanical Toys, Blocks, Picture Books, Pop Guns, Rubber Balls, etc., etc. Each..... **15c**

Playtime Club
Each boy will receive a Harmonica; each girl a ½-lb. bag of Assorted Candies. Each..... **5c**
—Fourth Floor, C.D.S.

Velocipedes
"Road King," strongly built, steel frame, rubber tires, grips and pedals. 20-inch frame..... **10.45**
—Fourth Floor, C.D.S.

Women's and Misses' Footwear Extra Special, Saturday, Pair 98c

Be here early for best selection. Good assortment of styles, leathers and colors. Sizes 3 to 7. —Basement C.D.S.

Special! Women's Shoes
Arch Support Footwear in splendid lasts. Strap and Oxford models in black patent or brown kid. Sizes 3 to 8. Pair..... **2.59**
—Basement C.D.S.

Special! Work Boots
Sturdy Black or Tan Leather Work Boots for men. Wide lasts, thick soles. Sizes 6 to 10. Extra special, pair..... **1.98**
—Basement C.D.S.

Girls' Combinations Suit 95c
Braemore Combinations of heavy ribbed cotton. Short sleeve, knee length. Sizes 26 to 32. —Second Floor, C.D.S.

Women's Bloomers Pair 79c
Rayon stripe, regulation style, elastic at knee and waist. Cream shade. All sizes. —Second Floor, C.D.S.

Women's Gowns Each $1
White flannelette. Tucked yoke and long sleeves. Buttoned at front. Large sizes. —Second Floor, C.D.S.

Front Lacing Corsets
Perfection garment, plain pink coutil. Low elastic top. 4 hose supporters. Size 26 to 32. Saturday special..... **1.95**
—Second Floor, C.D.S.

Fine Rayon Lingerie
First quality, dainty styles, in pastel shades. Gowns, Pyjamas, Slips, Teddies, Bloomers, Vests, etc. All sizes in the lot. Garment.. **98c**
—Second Floor, C.D.S.

Genuine Barrymore Cloth Coats at $25

DOUBLE-BREASTED MODELS

Overcoats of distinction and style at a very moderate price. Fancy overcheck patterns in brown and sand shades. Double-breasted models, with half-belt. Coats fashioned from material known and worn the world over. See this splendid line. Sizes 36 to 42. Men's Shop, Main Floor C.D.S.

Men's NAVY BLUE SERGE SUITS at $15

Well tailored Botany Wool Suits in single and double-breasted models. Suits that belong in a higher price range offered at this remarkable price. The tailoring is beyond reproach. The styles, the newest. Coat fully lined with art silk. See windows. Sizes, 35 to 44. Men's Shop, Main Floor C.D.S.

Men's Penman's "Preferred"
Well-known Cotton and Wool Merino Underwear. Double-breasted Shirts, sizes 34 to 44; Drawers, 32 to 42. Garment..... **1.10**
Combinations, as Above, 36 to 44, $2
Men's Shop, Main Floor C.D.S.

Men's Moleskin Shirts, Each 2.50
Sturdy English Moleskin Shirts cut on standard pattern, double stitched throughout, extension neckband and double yoke shoulders. Sizes 14 to 17. Each..... **2.50**
—Basement, C.D.S.

Men's Denim Overalls, Pair 1.39
Durable and long wearing. Double seat and knees, double stitched seams, rivetted buttons, elastic insert in braces. Sizes 32 to 44..... **1.39**
—Basement C.D.S.

Special! Boys' Leatherette Aviation Caps, fully lined, each **25c**
Boys' Dept., Main Floor

Boys' Heavy Rubbers Special, Pair 1.50
Black leather top, thick rubber soles. Sizes 2 to 5. —Basement C.D.S.

Boys' Merino Underwear
Natural shade Cotton and Wool Combinations. Long sleeve, ankle length.
Sizes 24 to 30 .....1.75
Size 32 .....$2
Boys' Dept., Main Floor C.D.S.

Large size squares in colorful checks. Hemmed edges. Buy now for Christmas. Each..... **89c**

Boys' Two-Trouser Blue or Tweed Suits 9.85

Suits styled like big brother's, with single or double-breasted coats. Smartly tailored of high-grade woollen materials that wear wonderfully well. Exceptionally low priced. Sizes 29 to 36.

Boys' Heavy Winter Coats 6.95

A wonderful offering. All-wool materials, including fancy checks, herringbones and plain blues. Made in double-breasted styles, with patch or slash pockets. Sizes 20 to 28. Shop early and save. Boys' Dept., Main Floor C.D.S.

Men's Rayon Silk Mufflers

Boys' Mackinaw Windbreakers
Warm checked patterns in grey, fawn and brown. Knitted waistband and breast pocket. All-wool. Sizes from 26 to 34. Each..... **$1**
Boys' Dept., Main Floor C.D.S.

THE CANADIAN DEPARTMENT STORES LIMITED

NO TRAIL OF NINETY-EIGHT IS MATACHEWAN GOLD STRIKE

Old Prospectors Come Silently From Remote Points and Settle for Long Winter.

A ROUGH COUNTRY

This is the third and last article by C. D. Greenaway, special correspondent of the Examiner, who was the first newspaperman to get the inside story of the Bannockburn Gold strike. Mr. Greenaway tells below of the wild country, and the coming of veteran prospectors to Matachewan district, in hopes of an Eldorado.

(Special to Examiner. Copyr. by 1930.)

NEW LISKEARD, No. 14.—The new Bannockburn gold strike is in no sense a gold stampede. No swelling, cursing line of thousands clutch at the lifeline of a blizzard-swept Chilkoot Pass.

Bannockburn is probably not even going to be another Red Lake dog sled trail if men listen to the old timers.

Neither stampede nor rush, Bannockburn and Argyle in the Temagami Forest Reserve can be described rather as an infusion that, until the Spring, is almost over. Quietly, almost unperceptibly for months, from all points of the compass, the old timers have been seeping into Matachewan.

In this detailed account of our dash to the Ashley-Garvey-Mining Corporation strike, if there seems to be one thing more emphatic than others, it is the fact that by far the majority of the veteran prospectors were on their way out to comfortable winter quarters. Around the Ashley claims, to the extent of two hundred, they have marked out their own lines, and are content to wait for the results of Ashley's exploratory trenches; perhaps, for his diamond drilling.

For in Bannockburn and Argyle townships there are scarcely any rock exposures. Sand and gravel cover them. Winding streams twist through cosy cranberry swamps. Seven miles south east in Cairo Township are far more outcroppings. But Bannockburn, where it is not burnt over, is an evergreen forest. Where fire has been a tangle of upturned trunks form criss-crossed abbatis in which even a kangaroo would fear rheumatism or heart failure.

So digging for gold in Bannockburn resembles pretty much going out at random with a spade to find the buried charcoal beds of an ancient Indian village or any arm in southern Ontario.

The Montreal River is the great waterway of the Matachewan country. Seven miles of a land hop from Liskeard brings a plane directly over that powerful stream twisting through its deep hilly gorge, yet ever pointing northwest, almost straight as the line of a compass towards the new Bannockburn gold strike. Far below, road, hydro towers, and railway seemed to be running with the river towards Elk Lake. As Kelly predicted, we were catching up with the daily train that runs only as far as the town and had left long before us. By its white smoke, we could trace its progress.

The atmosphere was visible even before we jumped ashore from the pontoons. Three or four prospectors, in new winter outfits, were standing on the board sidewalk outside a general store, swapping information. That night at Col. McKee's surprising, tall stone house, sitting down to a dinner that would have made a New York millionbire envious, sleeping in a room heated ay hot water and lighted by electric light, we prematurely decided that the Matachewan bush was more civilized than others.

That night, too, at the same table, sat C. D. Stevenson, an engineer for the Consolidated Smelting and Mining Co. of Canada, Ltd., who had just come out from the Ashley-Garvey strike. He, too frankly confessed that he had been impressed with what he had seen, and indicated that his company would be sending some field men into the area early in the Spring.

Stevenson looked tired. But it didn't mean as much to me then as it does now. If his legs were aching, he didn't say anything about it. "It's pretty rough in there," was all he said, when he learnt our plans. The old township lines, cut many years before, he told us were almost indistinguishable. What did we know about township lines? Later on, we decided that township lines in the Matachewan bush, until we saw any better, were faded blazes on trees that you found after you didn't need them.

The result of our next two days, from this peaceful distance, leaves the impression that all tenderfoots ought to be warned that there are about as many roads into Ashley's gold strike as there are varieties of poisons.

Only one is pleasant. From Elk Lake you fly between thirty and forty miles further on, up the Montreal River, to Whitefish Lake, a small body of water only four miles from the camp. Here, Ashley's powder and supplies had been hurriedly landed from the planes. From here his men have packed in their tents and camp equipment, leaving a fairly well marked trail as a result, except the first mile and a half which is through a cranberry swamp where the dry hummocks entice you to the oozy trans below. It is an old deserted lumbering trail—this mile and a half—through a winding swampy valley. And it leads to a little sheet of water, called Moccasein Lake, where the via dolorosa from Mistinikon Lake, the long road that we took, links up to the last two and a half miles of the new Ashley camp path at a spot marked by the only signpost. Where the trunk has been exposed and flattened by an axe-stroke, they have written in lead pencil: "trail to Whitefish Lake." When planes are equipped with skis this winter this will be most logical and nearest way to the stroke.

Six miles further away to the east Kelley brought us down on Mistinikon Lake, an enlargement of the west branch of the Montreal River, a larger body of water not so likely to freeze up before we could get back to the plane. At an old delapidated log boat house near the mouth of Powell Creek, Kelley waved good-bye with the promise that he would be waiting next day at noon if weather conditions were at all favorable.

The first lap was to be plain sailing over an old lumber road. Three and a half miles straight west on Figure Eight lake, so named because it looks like that numeral, is one of the J. R. Booth lumber camps, now temporarily deserted except for a caretaker.

Half way into the camp we met two hardened prospectors coming out from the camp. Their faces were covered with several days' beard. The caretaker of the Booth camp, Mr. Wynn, in light blue overalls and smock, was packing out one of their eiderdowns for them. It was some consolation to see that he, also, was steaming with sweat in the chilly air.

"Ashley has struck it rich," both men assured us, and the best directions for the way to the new camp they could give us was to keep to the west around the lake.

Here, at the real jumping off place, I succeeded in persuading Tobin that it would be best to follow Napoleon's advice and live off the country Because it worked once doesn't say that it ever would again. So we left our packs and eiderdown outside the front door of the caretaker's log cabin, and plunged west.

Plunged' is the right word for it. In ten minutes we were into the obstacle race of a life-time. There was underbrush that clutched you like the tentacles of a devil fish. There was an abbattis of fallen trees that would have suited Montcalm for the protection of Ticonderoga from the English in the days of the old French wars.

Three miles and a half it shows on the map. After two miles of it, the unused front upper leg muscles of a tenderfoot became almost paralyzed and turned into an area of balky pain at every step for the rest of the way in and out.

Just at the moment when things seemed blackest, we caught sight first of all of a prospector's claim post, and, a few minutes later, of the figure of a man on the other side of the swamp.

"Are you going into the discovery?" called Tobin.

The man in the distance called back in the affrmative.

"Wait a minute and you'll have some company" Tobin shouted.

We had left Booth's camp a few minutes after eight, and it was now almost two o'clock in the afternoon—and McDonough—for it was Pete McDonough, the veteran prospector who has been even in Ungava—told us that he was on the road back through Ashley's camp to his own claims a mile and a half further west.

By a series of discreet questions he discovered that we had neither food nor an axe, much to his amazement. "I never go into the bush, no matter how far," he said, "without carrying my axe."

Leather boots that were sopping up water ten minutes after we had started on the trail also met with his sensible disapproval. "It's rubber boots for the bush at this time of the year," he said," and when it gets colder you need the elk skin or moose skin moccasins the Indians make."

Ashley, McDonough, thought, had a camp at Wilkinson Lake about a mile away where the supplies had been landed. He decided that it would be best to go the mile out of the way for a meal and, if we were disappointed, we should likely find the camp moved on to Moccasin Lake.

The galling walk, step by step, cursing at every move of a muscle, was unavailing. Ashley's men had gone on. Near Mocessin Lake, McDonough, who had gone on, sent word back with Tobin that he had caught sight of them around the lake.

The first sight of the cache showed that Apsley foresaw the winter. There was a heap of snow shoes. Under a tarpaulin were canned goods and assorted camp material, as well as boxes of explosives for blasting the exploratory trenches across the vein.

It was about two o'clock that we had lunch with McDonough at Mocassin Lake. He shared a big cake of bannock with chunks of butter, cheese and bacon folded between two slices. A package of seeded raisins was the piece de resistance that fondest hopes had not dared to expect.

"I figure that I have ten good years left yet," McDonough confessed, along the last part of the trail. 'And I'm going to stake one more mine yet or you'll probably find my carcass at last over a wheelbarrow in a trench up in this part of the country."

For up in this part of the country, McDonough meant, is the place he figures he is going to find the mine. A mile and a half on from Ashley's he and his brother, he confided, have found promises and indications

Where Smithville Lad Was Hanged

Photograph reproduced above shows tree on farm of James L. Lampman, Smithville, Ont., where Chas. Grant, twelve-year-old adopted son of the farmer, was found hanging dead by the rope also seen in the photograph. Circumstances surrounding death, police say, point to murder.

WORLD NATIONS INTERESTED IN AUSTRALIA LABOR MOVE

Battle End Either in Financial Crisis or Put Country Back to Economic Recovery.

SCULLIN AGAIN LEADING.

SYDNEY, N.S.W., Nov. 14 (By The Canadian Press).—The demands of the Australian Labor movement, always aggressive and at the moment dominant in federal and state politics, against the drastic measures of economy which Australia will sooner or later have to put into effect, are the forces in an intense battle which will end either in a serious financial crisis, or will put Australia back on the road to economic recovery. The outcome is awaited with interest and sympathy in the sister nations of the British Empire and indeed throughout the world.

Prime Minister James Scullin, whose hair turned white within the first year he held office; who was a sick man when he left Canberra for the Imperial Conference in London, has taken a fresh lot of burdens on his already heavily-taxed shoulders with the new tone adopted by Australian Labor following the victory of the Labor party in New South Wales at the end of October. Mr. Scullin has been balancing the duties of prime minister and treasurer since Hon. E. G. Theodore was forced to resign office as federal treasurer some months ago, following charges connected with purchase of mines by the Queensland government which he headed from 1919 to 1925.

There was talk, in the New South Wales campaign, of repudiating debts. From London, Premier Scullin gave this assurance: "Since the election," he said, in reference to the victory of Premier-elect J. T. Lang, "he has emphatically announced that all obligations will be met. That principle is generally accepted by all the Australian governments." But the fact that Prime Minister Scullin thought it advisable to give this assurance indicates the extent to which the depression had spread.

The victory of Labor in New South Wales, where Mr. Lang was stoutly opposed to the economy measures recommended by Sir Otto Neimeyer, Bank of England expert, gave a strong fillip to the whole trades-union movement, which thought it saw a threat of a reduced standard of living if the proposals were carried out. Sir Otto, famous public finance expert, was charged in the campaign with being the emissary of overseas bondholders. He pointed out after the election that the Bank of England had no interest in Australian finances other than a desire to serve the public interest by averting serious financial difficulties. He was invited by the Australian government; and all Australian premiers in conference substantially accepted his findings.

The Australian parliamentary Labor party, following the New South Wales result, openly expressed its opposition to the Neimeyer proposals and the government's allied economic reform program. With Premier Scullin away in London, the acting prime minister and acting treasurer, Hon. J. E. Fenton and Hon. J. A. Lyons, bore the brunt of an aggressive attack by the Labor backbenchers and trades union supporters. At the moment there is every prospect that the house of representatives will be adjourned until Premier Scullin can get back from London and take the reins in his hands.

Little more than a year ago the house listened to the fiery oratory of Mr. Scullin, leader of the Opposition. But since the Labor party defeated the Nationalist-Country Party coalition in October, 1929, Mr. Scullin has been a different man. Fate took away the federal treasurer, Mr. Theodore, at a difficult time. Worried by the increasing army of unemployed, disillusioned by persistent attacks from within his own party, harassed by endless deputations demanding radical moves, criticised on all sides, Mr. Scullin took up the treasurer's work where Mr. Theodore had left off.

Within a few days he had mastered the details of the most sensational budget in Australian history. It meant working for 15 and 16 hours a day. Long sittings in the House demanded his presence almost continually. In his few spare hours he had to meet deputations by the dozen, and hold interviews with business men and political leaders who were objecting to the budget proposals. During the all-night sittings on the Sales Tax Bills, Mr. Scullin ate his supper without leaving his seat at the table.

Now it is apparently up to Mr. Scullin to bring Labor into line and impress the "high standard of living" faction that drastic economy, governmental, industrial and personal, must be carried out if Australia is ever to get back on a sound financial footing. What success will he have?

Mount Pleasant

Miss Evelyn Bland, of Toronto spent the holiday week-end at her home here.

Mr. and Mrs. Charles Johnston and Miss Thelma Johnston and Master Wendall of Toronto spent Thanksgiving with Mrs. Lillian Jamieson.

Mr. W. H. Foord of Toronto spent Thanksgiving week-end with Mr. and Mrs. Ira Lowe.

Mr. and Mrs. Joseph Morden of Omemee were guests at the home of their son, Mr. and Mrs. T. C. Morden on Sunday.

Messrs. Herman and Gordon McLean and Miss Helen McLean spent the week-end over Thanksgiving with Mr. and Mrs. Eric McLean.

Miss May Jamieson of Toronto spent Thanksgiving with her mother, Mrs. Lillian Jamieson.

Miss Lenore Smith spent the holidays with her grand parents, Mr. and Mrs. William Smith.

Mrs. Cecil Argue of Bethany visited her sister, Mrs. Melville Handley last week.

Mr. John J. Sadler of Toronto was a recent visitor in the village.

Messrs. Lloyd Sutton of Cavan, Duncan Sharp and Lionel Foord of Toronto, Miss L. Tellford and Audrey Keen were Sunday visitors at the home of Mr. J. Lowe.

Mr. and Mrs. Garnet Shield and Juan attended Cavan anniversary service on Sunday evening.

"Skinny" Sick Father Gains 15 Lbs. in 3 Weeks, New Pep

ANSELMO, ALTA.—Mr. E. Kother says: "I was so run-down, weak, nervous, couldn't work. Then tried Ironized Yeast. Gained 15 lbs. in 3 weeks. Regained my health."

"Skinny," weak, nervous people amazed at gains of 5 to 15 lbs. in 3 weeks. Ugly hollows, bony limbs fill out. Blemished skin clears. New pep first day. Constipation, indigestion, "nerves" go overnight. Avoids danger of serious ills.

Ironized Yeast is two great tonics in one. Weight-building brewer's yeast plus strengthening, blood-enriching iron. Many times more effective than unmedicated yeast. Results in half the time.

Don't be "skinny," weak, nervous. Take these pleasant little tablets. No yeasty taste; no gas. If not delighted with quick gains, manufacturer refunds money. Get Ironized Yeast from druggist today. Feel great tomorrow. New pounds quick

DOWNEYVILLE.

A very enjoyable social was held in the Hall on Friday evening under the auspices of the U.F.O. Cards were played until about 10:30 when lunch was served by the ladies and the remainder of the evening spent in dancing, music being furnished by the Lindsay Girls' Orchestra.

Prizes for cards were won by Mrs. Frank Harrington and Austin Sullivan.

Mr. and Mrs. Robert Lynch and family, of Toronto, spent the holiday the guests of the latter's brother, Mr. and Mrs. John Hickey.

Mr. Frank Milloy has returned home after a pleasant visit with his sister, Mrs. Leahy, of Douro.

Mrs. Leslie Lucas and son Donald, spent Saturday in Peterborough with friends.

Mrs. Neil Murray has returned home after spending a week the guest of Mr. and Mrs. James Guiry, of Peterborough.

Mrs. Mallone, of Toronto, is spending a few days the guest of her brother, Mr. Charles Downey.

Mr. and Mrs. Martin Herlihey and family spent Thanksgiving with the latter's mother, Mrs. Thomas Crowley in Peterborough.

Mr. and Mrs. Martin Byrns, of Mount Irwin spent the holiday the guests of Mr. and Mrs. Patrick O'Neill.

Mrs. Frank Scully is spending a few days the guest of her brother, Mr. James Sullivan.

Miss Anna Murray, teacher in Lakefield, spent the holiday the guest of her parents, Mr. and Mrs. Bernard Murray.

Miss Florence Costello, of Toronto, is spending a few days the guest of her parents, Mr. and Mrs. Edward Costello.

Mr. and Mrs. Joseph Ellore, of Tweed, spent the holiday the guest of the latter's parents, Mr. and Mrs. Charles Downey.

ERNIE RITCHIE VISITS KINSMEN

District Governor Pays His Annual Visit to the Peterborough Club.

INSPIRING ADDRESS.

Ernie Ritchie, governor of the Ontario and Quebec district of Associated Kinsmen Clubs, was the guest speaker at the regular dinner meeting of the Peterborough Club held last evening in the Empress Hotel. Governor Ritchie gave to his hearers a most inspiring address in Kinsmanship, urging them to put forth new efforts in developing Canada and to build on a solid foundation whereby in days to come the Great British Empire when it has reached the zenith of its power will still go on to greater and higher achievements. He asked members first to be faithful to their club and in thus being faithful and living up to the best ideals of Kinsmanship they will be become faithful citizens of Canada and loyal subjects of the British Empire.

Canada, the speaker declared, gained her Canadian consciousness at the time of the Riel rebellion after which east and west were knit together in one great Dominion. At the time of the Boer War Canada gained her Empire consciousness and showed to the rest of he world that the British Empire was a great commonwealth of nations welded together into one great unit; then at the time of the Great War Canada made further progress and gained her world consciousness rallying to the support of the weak and oppressed. Ever since then, said the speaker, Canada has taken her place amongst the nations of the world working for peace.

These steps were only gained through service and today Canada is calling her young men and women into still greater service so that they might develop and help her become the greatest country in the world.

"It is your duty to give your support to your fellow members. Be regular in your attendance. You are either an asset or a liability to your club and all of you have talents. Some run along one line and some along others, but don't make the mistake and measure the service you render in dollars and cents for their is a personal service which everyone of you as Canadians owe to your club and owe to your country," concluded the speaker.

Henry Toole, commercial master at the Collegiate Institute and Vocation Training school was initiated into the club, and William Steer rendered two fine piano solos.

The guests of the evening were C. Burgener, district treasurer, Ernie Ritchie, district governor, J. Wallace and William Steer.

Try our Orange Pekoe Blend the next time you buy tea

"SALADA" TEA

ORANGE PEKOE BLEND

'Fresh from the gardens'

Match-making Negotiations Under Way to Supply Hippopotamus Mate

NEW YORK, Nov.14 (By The Canadian Press).—Tiny, Central Park's most pronounced bachelor, is to have a mate. Tiny weighs over two tons, and is the pride of the zoo because he is one of the few hippopotami born there. The hero of this story is 22 years old. For quite nome time Zoo-keeper Bob Hurton soticed that Tiny was morose and glum. Mr. Hurton came to the conclusion Tiny needed a mate. But feeding and transporting a mate isn't so easy. There are no feminine hippose in any zoo in this country of suitable age for Tiny.

Tiny's attorney, the zoo-keeper, has just about persuaded the park board that a mate should be provided or hippo's happiness will be affected detrimentally. So, negotiations are under way for provision of Tiny's happiness from the Hamburg zoo in Germany, where the nearest eligible hippopotamus is available.

The difficulty is that it costs quite a bit to send a full-grown hippo half way around the globe. It is not like shipping a lion or tiger—simply caging it till it arrives. Wherever hippo goes, its bathtub goes too. Otherwise, he's likely to sicken and die. And to provide a bath for a hippo on tour is no mean task.

But Mr. Hurton just can't stand the idea of Tiny being unhappy, so a room and private bath will be engaged for Mrs. Hippo.

Belching

. . . a Hundred Times a Day

A HUNDRED times a day he suffered the agonies of embarrassment as his conversation was interrupted by "Pardon Me's." No matter what he ate, it caused gas and discomfort. His stomach constantly caused him pain. He could hardly bear the idea of food. He was irritable and nervous—couldn't sleep. A friend suggested Tanlac. He tried it. In a few days the gaseous condition left him. His appetite returned. He began to feel loads better in every way. He slept like a boy.

If gas causes you trouble and you suffer distress after eating, why don't you try Tanlac? Made from roots, barks and herbs—over 52 million bottles have been sold on a positive guarantee of money back if not satisfied. Ask your druggist.

Tanlac

SUPPORT the town that supports you BUY AT HOME

Dr. Wood's

Norway Pine Syrup

Her Two Children Coughed Day And Night

Mrs. Fred. T. Kilnappel, R.R. No. 1, St. Agatha, Ont., writes:—"My two children were coughing, day and night, from a very severe, whoopy cough. I tried every kind of medicine I could think of, but they got no relief. A friend told me I should try Dr. Wood's Norway Pine Syrup, so I got two bottles of it, and before they were used the children were rid of their coughs. It is a very good medicine, and I would not be without a bottle in the house."

Price 35c. a bottle; large family size 65c; at all druggists or dealers; put up only by The T. Milburn Co., Ltd., Toronto, Ont.

Quick-starting!

Super-Shell Gasoline

is specially blended

For Quick-Starting In Cold Weather

Super SHELL ANTI-KNOCK GASOLINE

8SSA

At McBride & Franks Your Dollar Has More Than Pre-War Power

Pardon My Reach, But This Is Very Important.

BIG SAVINGS DRIVE

AND STORE-WIDE UNLOADING

A drive in which high prices are swept away like chaff before the wind, and profits passed on to our customers. A six days' drive where selling at Half Price and Factory Costs is featured. An occasion where values are record-breaking, buying amazingly easy and credit terms extraordinarily generous. DRIVE OPENS TOMORROW.

Never Before in Our History Have We Presented Such Stupendous Price Reductions

$49 Dinner Wagons — Gibbard's solid walnut and hand carved. Choice of several designs. Drop leaf sides ,lined cutlery drawer and drop handle, large rubber-tired wheels, double shelf. Regular price, $49. for **29.95**

AT HALF PRICE — Colored Marquisettes and Muslins. Good wearing quality. The Marquisette in all-over cross-bar design in shades of blue, rose and yellow. Muslin is plain white with colored borders in blue, yellow and rose. 30 inches wide. Regular price, 30c, for, yard **15c**

$16.50 Rockers — Fine quality fibre, shaded brown, automobile seat with 9 coil springs, covered in heavy fancy stripe denim. Will give excellent wear. Large, roomy shape. Only 12 in lot. Regular price, $16.50, for **8.95**

FREE SERVICE BALANCE THIS MONTH

35c SCOTCH MADRAS, 19c — Good wearing quality. Large choice of designs. Some have scalloped edges. Cream shade. 36 inches wide. Regular price, 35c, for, per yard **19c**

$35 FIBRE SUITE, $26.50 — 3 pieces: Divan, Arm Chair and Arm Rocker. Automobile seats. Upholstered in good quality tapestry. One only at this price. Regular price, $35.00, for **$26.50**

LESS THAN HALF PRICE SCOTCH MADRAS — Extra fine quality, with double hemmed edges. These come in attractive designs, suitable for any room. Cream shade. 42 inches wide. Regular price, 65c, for, yard **29c**

CHINTZ AND CRETONNES, 50c — English make ,heavy quality, in large variety of designs and colors. Suitable for slip covers or drapes. Some are reversible. 50 inches wide. Regular price, 85c, for, yard **50c**

$1.79 SWISS CURTAINS, 98c PAIR — Fine quality net with applique borders. A very attractive Curtain in white and ecru. 2¼ yards long. Regular price, $1.79, for **98c**

Chesterfield Suites Marked Down To Cost at Factory

$149 CHESTERFIELD SUITES, $89 — 3 pieces Madam Queen design. 10 Suites. These have shaped fronts and wood trim in walnut finish on bottoms and fronts of arms. Upholstered in good wearing quality mohair in plain shades of blue, taupe or walnut; reverse cushions in silk moquette and French frieze. Also in figured jacquard velour all over. Regular price, $149.00, for **$89**

$195 CHESTERFIELD SUITES, $159 — 3 pieces. Large Chesterfield, Arm Chair and Bunny Back Arm Chair. Hand-carved walnut trim on fronts of arms and bottoms. Chesterfield has separate pillow arms. Upholstered all over in heavy quality ratina in rich floral design. A very attractive and comfortable Suite. Regular price, $195.00, for **$159**

$165 CHESTERFIELD SUITES, $119 — Snyder's Sani-Bilt. Guaranteed. One only sample Suite. Regular size Chesterfield, Arm Chair and Wing Chair. Upholstered all over in best quality jacquard velour, figured design, in shades of rose and silver; reversible cushions. Regular price, $165.00, for **$119**

$250 CHESTERFIELD SUITES, $199 — Snyder Sani-Bilt. 2 only. 3 pieces: Chesterfield, Arm Chair and Shell Back Chair. Large size Chesterfield. Solid walnut, hand-carved exposed wood frames. Upholstered all over in best quality mohair in plain blue or walnut shades; reversible cushions in silk moquette. Regular price, $250.00, for **$199**

3 Dining Suite Specials

$95 DINING-ROOM SUITES, $69 — 3 only. Solid oak, Old English finish, Queen Anne design. 8 pieces. Buffet has British plate mirror, one long and two short drawers and large cupboard space; Table has 6 legs and extends to 6 feet; Chairs are strongly made, have full slip seats in genuine leather. Regular price, $95.00, for **$69.00**

$165 DINING-ROOM SUITE, $119.50 — 9 pieces. Solid walnut. Buffet has two drawers and cupboard space at each end; China Cabinet has glass door with fancy fret-work and drawer at bottom; Table has double pedestal base, extends to 6 feet; Chairs have full slip seats in genuine leather, blue shade. Regular price, $165.00, for **$119.50**

$175 DINING-ROOM SUITE, $119.50 — 9 pieces. Solid quarter-cut oak in two-tone Old English finish, dainty Queen Anne design. Buffet has long linen drawer and cutlery drawer (lined) and large cupboard space; China Cabinet has glass door with fancy fret-work and drawer at bottom; Table has 6 legs and extends to 6 feet; Chairs have full slip seats in genuine leather. Regular price, $175.00, for **$119.50**

MEDICINE CABINETS — Medicine Cabinets in white enamel finish, dividing shelf, mirror in door. Regular price, $3.25, for **$1.98**

3 Bedroom Suite Bargains

$90 BEDROOM SUITE FOR $69 — 4 pieces. Solid birch in walnut finish. Vanity in large size, has three drawers on each side and large shaped stationary mirror; Highboy has three large drawers and compartment on top; full size Bed; Bench has cane seat. Regular price, $90.00, for **$69.00**

$125 BEDROOM SUITE FOR $79 — 4 pieces. Laurel wood in walnut finish. Vanity has centre drawer and two on each side and large shaped swing mirror; Chest of Drawers has 4 roomy drawers; full size Bed, and Bench has cane seat. Regular price, $125.00, for **$79.00**

$135 BEDROOM SUITE FOR $89 — 4 pieces. Best 5-ply walnut veneer with bird's-eye maple trim. A very effective Suite. Vanity has one long drawer and shaped swing mirror; Chest of Drawers has 4 large drawers; straight end Bed, full size, and Bench has cane seat. Regular price, $135.00, for **$89.00**

SAMPLE PIECES OF MOHAIR, JACQUARD VELOUR, SILKS AND TAPESTRY — Suitable for upholstering or cushion covers. Size 24 x 24 inches. Regular price, $1.29, for, each **50c**
Only 48 in This Lot, So Come Early

$9.50 END TABLES, $5.95 — Fancy shape, with figured walnut veneer tops, shelf at bottom. Regular price, $9.50, for, each **$5.95**

$6 JARDINERE PEDESTALS FOR $2 — Birch in walnut finish. Neatly turned pedestal with round top and base. 32 inches high. Regular price, $6.00, for, each **$2.00**

$8.50 HALL TREES FOR $4.75 — Solid birch in walnut finish. Square post, fluted with fancy shaped feet. Complete with four solid brass double hooks. Regular price, $8.50, for **$4.75**

PORCELAIN TOP TABLES, $5.95 — White enamel frames. Complete with drawer. A sturdy, reliable Table. Size 27 x 42 inches. Regular price, $7.50, for **$5.95**

$16.50 OCCASIONAL CHAIRS FOR $9.50 — 10 only. Comfortable shape. Frames are finished in walnut. Hollow seats. Backs are upholstered in figured jacquard velour and moquettes; seats are in plain mohair. Regular price, $16.50, for, each **$9.95**

SNAPS IN TRAVELLERS' SAMPLES — 18 only of best quality Wilton Carpets. These make a very durable mat for hard wear. Variety of designs and colors. Size 27 x 54. Regular price, $3.75, for, each **$2.00**

MACY SECTIONAL BOOK CASES — Solid oak in Old English finish. Three sections, with top and base. Some have drawer in bottom. Regular price, $35.00, for **$24.75**
Only a Few at This Price—Come Early

$2.75 CARD TABLES — CASH AND CARRY, UNWRAPPED. 75 only. Solid oak frames, with nickle bound corners and folding legs. A solid and sturdy Table. The tops are covered in green felt or fancy leatherette. All perfect. This is the lowest price ever quoted on these Tables in Canada as far as we know. **98c** One Only to a Customer
No Phone Orders—No Dealers Supplied

TABLE LAMPS — Large size. Heavy fancy metal standards. Shades are semi-parchment, attractive designs. Regular price, $10.00, for, each, **$5.75**

ROOM FOR 7 MORE IN KITCHEN CABINET CLUB WHICH CLOSES SATURDAY — CABINET AND $7 Worth Of GROCERIES for **$45**

$2.50 SMYRNA RUGS — 22 only. Reversible. Suitable for bedroom use. Several designs to choose from, in grey and rose colorings. Size 27 x 54 inches. Regular price, $2.50 each, for **$1**

$10 Down — Delivers Any Suite or Kitchen Cabinet in Store — *YEAR TO PAY BALANCE* — A SMALL DEPOSIT WILL HOLD ANYTHING TILL WANTED

$3.75 BRIDGE LAMPS for $2.25 — Metal standards with fancy base, adjustable arm, wired complete. Shades are round shape, semi-parchment, with several attractive designs and colors. Regular price, $3.75, for **$2.25**

McBride & Franks

The Popular Factor-to-Home Store

224 CHARLOTTE. PHONE 2069

Bonarlaw

Mr. and Mrs. Charles Lawrence and Mr. B. Harris visited Mr. and Mrs. Tom Webb, recently.

Mr. Fred Skinkle had the misfortune to have his barn burned by fire on Monday.

Mr. and Mrs. Mac Anderson and Mrs. Annie Heath spent Sunday with Mr. and Mrs. Vernie Heath.

Mr. and Mrs. W. F. Allan attended the fowl supper at Springbrook on Monday evening.

Mr. and Mrs. Alex Varcoe and Mr. Frank Anderson visited the former's parents, Mr. and Mrs. John Varcoe, recently.

Miss Beatrice Loin, of Peterborough and Miss A. Adley, of Havelock, spent the Thanksgiving week-end with Mr. and Mrs. Isaac Loin.

The Misses Reta and Alice Loin, Miss Alla Adley, of Havelock, and Miss Beatrice Loin, of Peterborough, visited Mrs. Ken McAlpin on Thanksgiving day.

Mr. and Mrs. A. Darling and Mr. and Mrs. Gauphin have returned to their homes in St. Catharines after spending Thanksgiving with Mr. and Mrs. E. Henderson.

Mrs. Lillian Anderson spent a few days recently with Mr. and Mrs. Bert Solmes.

Miss Pauline Dorie spent the week-end thwith her mother, Mrs. Jack Dorie.

Mr. and Mrs. W. F. Allan attended the fowl supper at Springbrook on Monday.

Mr. Donald Haggarty, of Stirling, spent the week-end with his parents, Mr. and Mrs. William Haggarty.

Mr and Mrs. Herbert Dorie, of Marmora, spent Thanksgiving with Mrs. J. Dorie.

Mrs. Annie Heath is spending a few days with her son, Mr. Vernie Heath.

The Stulej Valley government irrigation project, which will irrigate 5,000,000 acres in the Punjab of India, is to be completed in 1931.

RELIABLE PRINTING no order too small

IF YOU ARE WISE

PHONE 1780.

VISIT HALL'S SATURDAY

There is now on display a wonderful assortment of all late Fall and Winter merchandise. When you buy at Hall's you buy the best quality at the best price. Everything in the store is carefully selected, taking into consideration style value, dependable qualities, and moderate pricing. You are assured complete satisfaction with every purchase made in the Hall store.

Velvet Hats

Worth up to $7.50. On sale Saturday .....

1.98

DAINTY SILK GOWNS

WOODS Lavender Line

Delightfully designed Gowns of beautiful Woods' fabric. Some have neat ties at sides, others have prettily coloured braided girdles. Three really unique appliqued designs from which to choose. These would make ideal gifts. Each..... **$2.98**

SMART COATS

FOR PARTICULAR MISS OR MATRON

They have the appearance of much higher priced garments. Fashioned from excellent quality broadcloths, with warm interlinings and outside linings of plain or figured rayons. Some of the season's favourite models are included in this interesting showing.

The colour range includes black, brown, navy, green, blue and some tweeds, with particularly pleasing collar and cuff treatments of splendid quality furs. Some of the furs used are foxaline, muskrat, foxpaws, platinum wolf, caracul, chinchilla, beaverine and opossum. All sizes for women and misses. Saturday ..

$25

Corselettes

FOR MEDIUM FIGURES

$3.50

These well made, comfortable Corselettes are made from fancy patterned pink coutil, with inserts of hand-loomed elastic. Especially fashioned to give the Princess line effect. 4 hose supporters. Sizes 32 to 40.

Hook-Arounds

SLIGHT AND MEDIUM FIGURES

$5.00

Many people wear these popular Hook-Arounds for every occasion. They fit well, are comfortably boned, made from figured satin brocade, with side panels of hand-loomed elastic. 4 hose supporters, hooks at side. Sizes 26 to 34.

Winter Weight Wool and Silk and Wool Hose

One of our best selling Fall and Winter weight Stockings is this line, moderately priced, good looking and serviceable. The Stockings are full fashioned, giving perfect satisfaction in fit. Knit from the finest wool threads or silk and wool combinations. All good colours. Made with ribbed garter top. Per pair **79c**

DRESSES

STYLES AND COLOURS FOR JUNIORS TO MATRONS

A selected group of good looking, serviceable Frocks. Because they are marked at a specially low price does not mean that style has been neglected. You will find here the favoured tunic styles, some bolero models, straight-line effects, flared and pleated skirts, with trimmings of crepe, lace, tiny pleats, frills, ties, belts, etc. Colours include cocoa, winetone, navy blue, green, black and brown. Sizes 14 to women's 49. Saturday **$3.95**

Thread Silk Hose

FULL FASHIONED—SPLENDID QUALITY

You will have difficulty in finding better value than this in Silk Hosiery. Full fashioned, knit from pure thread silk, all perfects, and every popular colour for Winter wear, including the new leaf brown shade. Per pair... **$1.00**

Chiffon Silk Hosiery

DULL FINISHED—TIGHT TWIST

These beautiful Stockings have met with unqualified success. Everyone is asking for them—with the smart dull finish, made from tightly twisted fine silk and of sheer chiffon. The colour range is complete. Ask for them Saturday at, per pair..... **$1.50**

36 inch FLANNELETTE

WHITE AND STRIPED

Soft surface, good wearing. Striped in good variety, embracing almost all colour combinations for general use. Per yard..... **18c**

OILCLOTH CLOTHS

54 x 54-INCH SIZE

Another lot of these attractive, useful Cloths go on sale this Saturday. All with white or light grounds. Each..... **69c**

GIGANTIC BLANKETS

DOUBLE-BED SIZE

Whites and greys. Heavy, firm Blankets, warm, good wearing, easily washed. Blue or pink striped ends. Pair..... **$1.98**

NEW WRAPPERETTES

OR DOMINION FLANNELS

Ground colourings of grey, blue, rose, cream, etc., mostly patterned with pretty fancy flower designs. Per yard..... **25c**

37 x 72

WINDOW SHADES

Oil coloured Shades, perfectly opaque, mounted on strong spring rollers. Colors: white, buff and green. Each..... **98c**

ANOTHER OUTSTANDING VALUE

BED OUTFITS

For Saturday we are offering a special price on a Bed Outfit that will save you money and give complete satisfaction. The Outfit includes a walnut finished Steel Bed of good appearance, with continuous posts and cane panel; a Cable Wire Spring with high riser, and a Felt Filled Mattress. Every piece dependable.

BED—SPRING—MATTRESS **21.75**

INLAID LINOLEUM WORTH BUYING

SHORT ENDS AND CLEARING LINES

Many of these pieces are worth considerably more than the sale price for Saturday. They are in useful lengths and will look well wherever used. Several desirable patterns in the lot. All good quality Linoleum. Come in and see them Saturday. Per sq. yard..... **$1.00**

Floor Oilcloths

Neat, labour-saving Oilcloths for kitchens, bathrooms, halls, etc. Good patterns. Selling Saturday, per sq. yard..... **39c**

Window Nets Cretonnes, Chintzes, Madras, Muslins

39c

ON SALE SATURDAY

For one day we are staging a Curtaining Event that should appeal to housewives everywhere. Here is your chance to secure good looking Window Curtainings for use at any window in the house. The assortment is varied and includes Madras, Muslins, Nets in plain and patterned effects, as well as a pleasing variety of brightly coloured Chintzes and Cretonnes for side curtains, coverings, upholstering, etc. All on sale Saturday at this low price.

whiz-z Bang Clearance SPECIALS

LIMITED QUANTITIES

NO PHONE ORDERS

Men's Shirts

25 ONLY, SIZE 14

Just a bargain for small men. Shirts worth at least $1.25. Made from striped cambric. We're clearing them out Saturday at the unheard of price, each..... **25c**

Men's Shirts

100 OF THEM

These also are mostly in size 14. Some with collars to match. These were originally worth from $1.50 to $1.95. For small men or big boys, **69c**

Wool Serge

All-wool, 38 inches wide, and in navy, cardinal, Copen., beige, etc. A useful Serge to use in making all kinds of children's garments. Per yard.... **49c**

Cashmere Hose

Women's Wool Hose, reinforced with a little cotton at back. Black, grey, beige, coating, etc. Sizes 8½ to 10. Remarkable value at..... **49c**

Seconds in Liners

Women's Fine Wool Liners or Under Hose in the usual flesh or nude shade. Imperfections are very slight and don't show anyhow. Per pair... **39c**

Hoover Frocks

These now remain in stock in small sizes only—15, 16, 18, 34. They're made from plain coloured linene, trimmed white or with contrast. Each. **49c**

Children's Umbrellas

A useful size to take the children safely to school when the wet days come. All well made, just like mother's, and worth about $1.25 each. On sale at, each..... **79c**

Silk Underwear

A collection of odd lines, worth considerably more, clearing Saturday at a ridiculously low figure. Chemises, Bloomers, Step-ins and Brassieres. Each..... **49c**

Child's Sleepers

Warm, cozy garments in light and mid-natural colour of closely knit fleeced fabric. Sizes up to 8 years. Offered Saturday at..... **79c**

Boys' Pyjamas

One-piece suits of striped flannelette, trimmed with binding of fancy print. Sizes 2 and 4 only. Clearing Saturday at..... **25c**

STORE HOURS 9 A.M. TO 9.30

RICHARD HALL LIMITED

PHONE 1780

SOCIETY PROGRAM IS MUCH ENJOYED AT FOWL SUPPER

Anniversary and Thanksgiving Services Held in St. Peter's Presbyterian Church, Madoc.

MADOC, Nov. 14 (Examiner Correspondence). — Anniversary and Thanksgiving services were held at St. Peter's Presbyterian Church on Sunday, November 9, and were a success spiritually, socially and financially. The splendid weather added to the charm and enjoyment of the occasion and contributed to the Thanksgiving spirit.

The morning service found a large congregation present which listened with rapt attention to the special music and sermon. Rev. D. A. McKenzie of Burnbrae was the special preacher of the day. Mr. McKenzie is a forceful preacher and his sermon on Sunday morning was intellectually and spiritually enriching. The choir under the leadership of Mr. A. E. Bedford, gave three splendid special numbers.

The evening service was in charge of Rev. C. K. Nicoll, of Trenton. He was assisted by Rev. G. W. Rivers, of Trinity United Church. The congregation was large, being augmented by friends from the other churches. The choir presented seven special numbers, and by this special effort gave the large audience a real feast of sacred music. Printed programs were distributed to the congregation.

On Monday evening the ladies of the church again did themselves honor in providing another bounteous Thanksgiving supper. Following the supper the choir entertained the large audience to a program of sacred music, Rev. T. G. Marshall presiding as chairman.

Program

Doxology, invocation, hymn, Come, Ye Thankful People Come; Prayer of Thanksgiving, and for blessing on King and Empire; male quartette, Messrs. Wellman, Ross, Bedford, and Hawthorne; anthem, by the choir, "Hark, Harkk, my Soul"; greetings from Kingston Presbytery, Rev. N. Reid; solo, Miss Henderson; greetings from the Anglican Church, Rev. P. G. Reynolds; sacred instrumental trio, Mrs. Ludbrook and the Misses Ludbrook; greetings from the United Church, Rev. G. W. Rivers; reading, Rev. G. W. Rivers; solo, Mr. William Hawthorne; violin solo, Mr. William Scrutton; greetings from Foxboro pastoral charge, Rev. H. Reid; solo, Miss Lenore Vandervoort; anthem, "March On," by the choir; duet by Mr. and Mrs. Bedford; hymn, "O God of Love, O King of Peace;" The National Anthem and benediction.

Spiritual Conference

A Spiritual Conference for ministers and people of the Madoc section of Belleville Presbytery was held in Trinity United Church on Tuesday. In the afternoon the ministers met to discuss the spiritual conditions of these days and to pray for a deep work of grace in their own hearts and in the hearts of the people. In the evening an open meeting was held when representatives of neighboring charges met with prayerful Christian people of Madoc to consider their spiritual interests.

During the evening Mr. F. McKercher of Toronto contributed two wonderful solos, using Gospel hymns, one of them being, "I've tried in Vain."

Rev. Melvin Tayler, of Wellington, Rev. C. S. Reddick, chairman of Belleville Presbytery, Mr. F. McKercher of Toronto, and the Chairman of the Conference Committee on Evangelism, Rev. G. W. Rivers, were the leaders in this spiritual movement.

Armistice Services

At Trinity United Church, Armistice day services were held on Sunday morning, with a large attendance, the evening service being withdrawn on account of anniversary services in St. Peter's Presbyterian Church.

Suitable hymns were chosen, and Miss M. Henderson and Miss Ramsay sang a beautiful duet, "Still with Thee." Miss Henderson also gave a splendid solo, "O voice out of the wilderness," both of which added much to the impressiveness of the service.

Mr. George White gave a most impressive and instructive address on the meaning of Armistice Day. As this was taken from the soldier's view point it was very interesting to the audience. Rev. G. W. Rivers, the minister, took as his subject, "Forgetting to be thankful," and the concluding anthem by the choir was a most appropriate one, "It shall not be in Vain" with the duet beautifully taken by Mrs. George White and Mrs. C. N. Whytock. The service as a whole was one of the most impressive held for some time.

$25 GRANTED FOR ORATORY CONTEST

Communications Received From E. L. MacNachtan and G. A. Hay at Council Meeting.

TOWNSHIP OF PERCY.

HASTINGS, Nov. 14. (Examiner Correspondence).—The members of the Municipal Council of the Township of Percy met in the Town Hall at Warkworth on November 4, when communications were received from E. L. MacNachtan, re Mrs. Ingalls and from George A. Hay, re police account.

On motion of C. H. Curtis and Adam Campbell it was decided that a grant of $25 be made toward a fund to be used as prizes for contestants in the Oratorical Contest in Percy Township.

On motion of James Lamey and Alfred Merrell, the Council will make a grant of $15 toward a fund to be used as prizes for contestants in the Oratorical Contest to be held at Warkworth.

The following accounts were ordered paid: Thomas Collins, S.S. 9, $100; S. R. Hart, account for rolls, $25.75; F. H. Menelly, municipal Telephone System, $200; P. S. Ewing, self and bailiff att. court, $8; Charles Lawson, one day of operating grader, $5; Edgar and Anderson, gas and oil, $4.30; Charles Vanstickles, work on road, $76; Glenn Allen, work on road, $87.50; Thomas Lamey, work on road, $93.75; Ezra Cornelius, work on road, $33.50; John Freeman, work on road, $27.50; Fred Laporte, work on road, $27.50; Harold Poole, work on road, $2.50; Everett Grills, work on road, $7.50; John Gibson, work on road, $3.50; John McCubbin, salary of supt. $73; Dan Cleary, work on road, $45; Leonard Carr, sheep killed by dogs, $8; Clarence Brenton, gravel, $21.60; Richard Honey, valuing sheep, $3.30; Joseph Ostrom, cutting weeds, $2.25; W. H. Anderson, conveyance of Mrs. Spencer and son to Cobourg, $8; George Bull, cutting weeds, $2.50; A. W. Maidens, work on road, $2; James Dickey, cutting weeds, $8.75; C. T. Maycock, blacksmith account, $12.08. The above accounts were for the Township of Percy and the following accounts for the Police Village: Hydro Commission, street lights for October, $51; O. B. Phillips, work on street dragging and gravel $19.50; George Partridge, 120 yards of gravel, $12; C. E. Meiklejohn, 55c.

The following letter was forwarded to P. S. Ewing and family by the members of the Council:

"We, the members of Percy Township council, learn with deep regret of your great loss in the death of a kind and loving wife and mother, who has borne her suffering patiently through many years and whose courage and fortitude should be an example to all of us.

Now in His Infinite wisdom He has taken her unto Himself, we therefore commend you and the family to Him who alone can heal every aching heart. We can only extend our heartfelt sympathy in this, your sad bereavement." The letter was signed by W. H. Nelson, reeve, C. H. Curtis, deputy reeve, James Lamey, Adam Campbell and Alfred Merrill, councillors.

The council adjourned to meet on Tuesday, Dec. 2, at 10 o'clock a.m.

HEAVY SEED POTATO CROP

Vermont Has Record Growth With Practically No Rot.

SOME LESS FORTUNATE.

MONTPELIER, VT., Nov. 14 (C.P.)—The harvesting of the certified seed potato crop in Vermont was completed under particularly favorable conditions, according to information from the Department of Agriculture here.

Observations recently made by H. L. Bailer, inspector in charge, showed the larger seed-growing sections of the State would yield the heaviest crop per acre since the bureau was formed in 1914. Over 500 bushels per acre have been reported by several growers and a large number have been reported over 400. It is probable that the average of field run potatoes will be well over 300 bushels per acre for the 436 acres certified. Last year's figure was 284 bushels per acre.

There has been practically no rot this year, the department reports, and the condition of the tubers was found to be unusually good. The extra long and favorable growing season provided not only unusual growth but in most sections maturity.

The conditions in Vermont as reported by the department, contrast sharply with the conditions in some of the other potato seed raising states. Drought in many sections and excessive rains in Maine have made for a crop estimated at 11 per cent below the five year average and of 2 per cent below that of last year for potatoes as a whole. There has also been considerable shrinkage in certified seed production as a whole as the result of these conditions.

The market for seed as well as table stock has not, however, been active, and prices have been far below those which the general crop would indicate. Sales reported to October 25, range from $1.25 to $1.65 per bushel, with the average around $1.40. A year ago with a larger crop in the country, prices were about 50 cents a bushel more. A large number of orders from New Jersey growers have been received this year, the Department says.

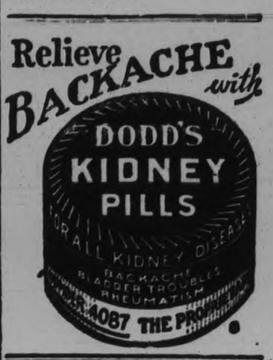

Job Printing
REASONABLE PRICES

SECOND SECTION

The Evening Examiner

SECOND SECTION

IF IT WILL HELP PETERBOROUGH AND DISTRICT, THE EXAMINER IS FOR IT.

VOL. LXV., No. 114 — THE EXAMINER, PETERBOROUGH FRIDAY, NOVEMBER 14, 1930 — PAGES 11 TO 20

RED PATCH CLUB HOLDS ANNUAL DINNER

VICEROY DEPICTS IDEAL OF UNIFIED FEDERAL INDIA

Message to London Emphasizes Need of Strong Central Gov't.

CONSIDER NATIVE FEELING.

Urges Provinces Should Be Given Maximum of Autonomous Control.

LONDON, Nov. 14 (C.P.)—The eagerly awaited despatch from the Government of India on the best form of Government for the country was issued last night, and it outlines the ideal of a unified Federal India—a United States of India, as a co-partner in the British Commonwealth of Nations.

"The Viceroy's despatch," as the report has already come to be named, constitutes a considerable part of the raw material on which the Round-Table Conference delegates will base their initial discussions of Indian status and political reform. The report makes a definite advance on the Simon Commission recommendations, in that it outlines plans for a strong central Government.

At the outset the despatch admits a large degree of national consciousness among the educated classes of India, and says it would be a great mistake to underestimate the force or depreciate the value of this sentiment.

Nationalist Strength Shown

The civil disobedience movement exhibits both the strength and the manifest limitations of the Nationalist forces, says the Government's statement. There is little doubt the minority communities share to a large extent in these broad Nationalist aspirations; but, generally speaking they display a keen apprehension of their position, as it would be in a self-governing India over which the restraining hand of Britain had no control. They are pardonably concentrating their attention on the protection of their rights and interest in the community.

The Indian Government agrees with the Simon Commission, that the aim of the reformers must be to establish a constitution containing due provision for its own development and expansion. Meanwhile the main problem is declared by the Government to be the means by which British India may be developed in a manner not only consistent with the wide revision, but appropriate to its own immediate requirements. The Government admits that the provinces should be given the maximum of autonomous control consistent with the interests of India as a whole, but emphasis is laid on the fact that there is a great need of a strong, vigorous central authority.

If you buy out of town, and I buy out of town, and all our neighbors buy out of town, what in thunder will become of our town? Ever think about it?

READ THE WANT ADS.

FERGUSON HEADS FOR HOME

LONDON, Eng., Nov. 14. (C. C. Cable).—Premier G. H. Ferguson of Ontario left London to-day to return to Canada, sailing later on the Empress of Australia from Southampton.

Also sailing on the Empress of Australia to-day were Hon. Hugh Guthrie, Canadian Minister of Justice, a delegate to the Imperial Conference, and Hon. C. H. Cahan, Canadian Secretary of State who has been in England and Europe for some weeks.

Various advisers and Canadian statistical experts also started back for the Dominion to-day.

5 BODIES FOUND IN LYONS RUINS

Fear Mounts That Further Landslides May Follow—Wide Area Evacuated.

CATHEDRAL THREATENED.

LYONS, France, November 14 (C. P.). — Fear of further landslides down the sides of the picturesque Fourviere Hill led to-day to evacuation of awide area about the section where yesterday upwards of 100 persons were buried as they slept when their houses collapsed about them.

The foundations of the entire district are believed by Lyons authorities to have been undermined by recent extended rains, and the Antiquaille Hospital and even the famous old Cathedral of St. Jean itself are threatened with collapse. It is not believed that much can be done by reinforcing the weakened area, since the undermining appears to be too widespread.

Crews of firement, police and volunteers at dawn resumed their excavation of the ruins of the ten or twelve houses which were caught in the landslides yesterday morning for the bodies of those who were buried beneath the tons of masonry and dirt Only five bodies thus far have been recovered, and only three of these have been identified. Of fifteen persons taken alive from the debris several are seriously injured and probably will not live.

New Finance Minister

Hon. J. W. Jones, North Okanagan member in the British Columbia Legislature, who has been appointed Minister of Finance, succeeding Hon. W. C. Shelly. Hon. M. Jones was the Speaker of the Legislature for the past session.

Canada's Crack Horsemen

Members of the Canadian Officers' Team at the National Horse Show, New York, as they were photographed shortly before competing against some of the world's finest horsemen. They are: left to right: Major R. S. Timmis, Capt. L. D. Hammond, Capt. M. H. Drury and Major D. A. Grant. Major Timmis is leader of the squad of crack horsemen.

FUNERAL HOME RE-DECORATED

Many New Improvements Made in Premises Occupied By M. McFadden and Son.

LIGHTING SYSTEM.

Gerald McFadden, funeral director and general house furnisher, in business at 178 Hunter street, has recently had his premises thoroughly re-decorated and has completed certain alterations to the interior which provide courteous and up-to-date funeral service day or night.

The business was established almost three score years ago by the late Martin McFadden, who formerly occupied the premises now owned by Lane and Eano. The business is still known under the old name of M. McFadden and Son. Since his father's death Gerald McFadden has carried on the business, with which he has been so closely associated during the entire period of his business life.

The alterations include the installation of new lighting equipment, which comprise eight powerful electric lights, disposed down the centre of the ceiling and in the show windows; the construction of a more spacious office at the rear of the store, and the entire redecoration of the exterior and interior. The walls are painted a serviceable golden-yellow, while the ceiling and floor has been stained to match.

Further alterations are anticipated and when completed will provide a separate department for the showing of religious pictures and other religious goods, while a small but amply spacious portion has been set aside for the funeral parlor.

Mr. McFadden has secured the services of Patrick Clancy, and assures his patrons new and old that they can be certain of the usual unfailing courtesy and service, on which the firm has lased its policy in the past.

GENERAL MOTORS HEAD OPTIMISTIC

H. A. Brown States Business in 1931 Likely to Exceed 1930.

WHEAT MOVES TO ORIENT.

OSHAWA, Ont., Nov. 14.—Returning from a Dominion-wide tour, H. A. Brown, vice-president and general manager of the General Motors of Canada, Limited, declared here that he found conditions which tend to give everyone a good reason for optimism that economic conditions will soon improve.

There are large sections of the country, he said, where business recession has been psychological and where purchasing power is unimpaired. Already a summar of indices shows business in 1931 will be better than for 1930. The mettle of Canadians under the trials of a business slump has been admirable all across the country, Mr. Brown stated.

The unquenchable optmism of Western Canada even with wheat conditions as they are is a revelation, he proceeded. At Vancouver there is even a silver lining to the wheat cloud, shipping to the Orient increasing almost daily as the result of the low grain prices.

Halifax, he maintained, is a bright spot on the Canadian commercial map right now. In Prince Edward Island business is rapidly increasing and in his opinion, Mr. Brown said, the little island province rated first from a business standpoint among the provinces.

30 HUNGARIANS ARRESTED

BUDAPEST, Hungary, Nov. 14. (CP)—A report from Subotica, Jugoslavia, to-day said that thirty Hungarians, among them George Szantha Chairman of the Hungarian Political Party had been arrested on a charge of pro-Hungarian espoinage.

MEMORIES OF DAYS OF GREAT WAR YEARS OF TRIAL AND HARDSHIPS RECALLED AT ANNUAL GATHERING

Members of the First Canadian Division Residing in District Meet.

FRIENDSHIPS CEMENTED.

Quickening of Interest in Welfare of Ex-Service Men is Noticed.

The "Red Patch" Club—members of the First Division Canadian Expeditionary Force, fittingly observed the twelfth anniversary of Armistice last evening at the Armouries, when they gathered around the banquet board under the chairmanship of Sergt. Robert Hendry.

Friendship cemented in the trenches and which have endured throughout the years, placed each member of the club, were he officer or 'other rank', on a common footing. It was a splendid example of the wonderful comradeship so well fostered in the British Army, and was an occasion on which doubtless the minds of those old soldiers went back over the years with fingled feelings of joy and sadness.

Welfare of Needy

Memories of those early days at Valcartier; of the crossing of the Atlantic by that great Armada of transports; the subsequent period of training under gruelling conditions on Salisbury Plain, and those four long years of active service in France, not without their moments of happiness, but crammed with tragedy and pain, were vividly recalled.

Underlying the speeches one could detect a certain, quickening of interest for the welfare of the needy ex-serviceman, and a vehement protest at the attitude of certain people who have recently been agitating against militarism, and the services of rememberance.

A striking feature of the evenings proceedings was the observance of the toast to "Fallen Comrades". The room was plunged into darkness during the period of silence, while the gloom was pierced by the light of an illuminated Cross, bearing the legend "Lest We Forget". The "Last Post" was sounded by Lieut. W. Peryer, and on the first notes of the "reveille", the lights were again switched on. In the interval a solemn hush fell over the entire assembly—a hush which conveyed something of the great depth of feeling, and of the united thought of the assembly for their many brave comrades who were not destined to return, and who ventured into the great unknown.

Sergeant Hendry in proposing the toast to the "First Division", after the toast to the King had been honoured, said, "We meet here tonight on the 12th Anniversary of Armistice, but in the midst of the celebration we must not forget those brave comrades less fortunate than us, who did not come back and the other class who are now waging a war against wounds and disease."

Lieut-Colonel T. D. Johnston, V.D., in responding to the toast expressed his pleasure at being present. It made him think of old times, he said. Speaking of the calibre of the Canadian soldier, he thought that the First Division had played their part to the limit, and had done well. Certain people will always criticise. They will declare that the militia is of no use, and will try to make light of the great services which were rendered during the war. They do not see the reason for maintaining the militia of men who do not forget. An organization of soldiers, he contended, was stronger than any other organization he knew of, as a means of fostering good companions and enjoying the full measure of genuine friendships, and he was glad to be associated, at all times, with the soldier".

In calling upon Captain James Abraham to propose the toast to "Fallen Comrades", Sergeant Hendry, said that as President of the Canadian Legion no one has done more in this city for the cause of the returned soldier than our own 'Jimmy'.

"I know many of the boys here are taken back in memory with the old comrades, with whom they ate and slept, and went through difficulties and privations and fought with", said Captain Abraham, "to memories of the boys who now lie in Flanders fields and in scattered cemeteries in England, and in our own beloved Canada. They threw to us the torch, to carry high".

It is a sacred trust, he proceeded, so let us all remember to step off with the right foot to fulfill this purpose. Let us not break faith.

Alderman G. A. Macdonald proposing the toast to "Our City", speaking on behalf of His Worship Mayor Denne and the members of the City Council, explained that the only reason he was present was because of the invitation extended to him on the assumption that the City Council is interested in the returned men and their problems. I assure you, that you judged rightly, said Alderman Macdonald, and if in the past the citizens of Peterborough were able to do anything for the returned soldier I can confidently state that in the future they will ever be ready and willing to aid returned men. The people have never forgotten and I trust never shall forget, not only the men who went from this city, but those other men who represented the British Empire.

"Our Province" proposed by Major Fred Hills, reserve of officers 3rd Prince of Wales Dragoons, was responded to by Captain J. F. Strickland, M.P.P. who was afforded a rousing reception, averred that we in Canada and in Ontario in particular have much to be proud of in the fact that we live in such an invigorating environment; proud also of the traditions also which we have handed down through the race from which we sprung. He thought that so long as we in the Banner Province maintain those traditions we have nothing to fear for the future.

Proudest Moment

In speaking of the proudest moment of his life Captain Strickland, explained that it was before he joined the army sixteen years ago, when one cold day at this period of the year he witnessed the first contingent leave Toronto for Valcartier. He felt sure that if they felt anything as he did about the matter, they would be proud to be British subjects and to be residents of the Province of Ontario—a Province covering a greater area than the country in which they fought the War—a Province which in a few years time will not only be a factor in the Western hemisphere but of the whole world.

Lieut. E. Scott, R.N.A.S. responding to the toast to the visitors, expressed his pleasure at being present at the gathering, explaining that the greatest difficulty he had was in getting to reunions of his own unit, which are not held so far inland.

"Our Guests" proposed by Major H. K. Clifton, M.C., Medaille Militaire; now, contending that the last War was a 'War to end War'. "That is not right", said Colonel Johnston. "You men went to defend the British Empire".

Poor Type of Man

The speaker pointed out a slogan which scoffers had adopted which was, "Let us forget." He was glad to think he was not surrounded by that type of man, but was in the presence Croix de Guerre, said one thing that always impressed him was the sporting spirit of the war, which was more or less of a game; although it was tough in spots. The whole army life however, was based on "playing the game".

Lieut.-Colonel D. J. Lawrie, vice-president of the "Red Patch" Club, made a suitable but short response.

An enjoyable program was contributed to by the chairman, and by Lieut. W. Peryer; Captain H. Cutmore, Royal Marines now of the 3rd Prince of Wales Dragoons; Walter Parr, C.S.M.E.G, Abraham, M. M., D.C.M. (bar); Art Edwards and Sergt. Major J. Playford.

Among those present was Captain H. Dinsdale; Captain Dr. Murray Fraser; Lieut. Norman Hatton and A. B. Cutting, editor of Farm and Dairy, ex-service member of the 48th Highlanders, whose brother was killed in action while with the 2nd Battalion at Ypres on June 5th, 1916. An apology for absence was received from Lieut.-Col. G. Hall, V.D.

The committee in charge of the arrangements consisted of Major Clifton, chairman; Robert Hendry, V. Stewart, C. Williams, N. Fallon, Wm. McPherson and Art Ringer.

Moves to City

DR. C. M. LAWRENCE

who for past five years has practiced in Midland and has now opened up an office in this city. While in Midland Dr. Lawrence was secretary-treasurer of the Georgian Bay Baseball League and also superintendent of the Presbyterian Sunday School.

Norham

Mr. George Garbutt, of Warsaw, paid a short visit to Rev. D. R. and Mrs. Clare, on Saturday.

Miss Jessie Brown and Mr. Alfred Brown, of Campbellford, visited Mrs. Percy Windover, on Wednesday.

Mrs. Charles Goodfellow, of Colborne, visited Mrs. Clansen, last week.

Miss Margaret Dunn, of Toronto, was the guest of her sister, Mrs. Percy Windover, over the holiday.

Mr. and Mrs. Gordon Greenly and Mr. J. Puddephatt, of Toronto, visited friends during the week-end. Mrs. Greenly is remaining with her mother, Mrs. Puddephatt.

Mr. and Mrs. Isaac and Lenore, spent Thanksgiving at Harwood.

PLANS COMPLETE FOR BIG RE-UNION OF 'IRON SECONDS'

Merchants Are Asked to Display Their Flags in Honor of Occasion.

WELL ORGANIZED.

Parade Headed By Rangers Band is Being Planned For Saturday Night.

Peterborough which is to be the scene of the big re-union of old members of the Second Battalion tomorrow, has planned to extend a warm and rousing welcome to some 250 men who are expected to be in our midst, for the auspicious occasion. The request is earnestly made that merchants and storekeepers display their flags and bunting, and so convey some of that warmth of feeling and respect which is proudly fostered by all.

The Battalion which earned the proud distinction of the "Iron Second", due to the fact that during the whole period of the war, they never lost an inch of ground, was recruited in Central Ontario, and Peterborough added her full quota, in the first contingent which left here under the command of Lt.-Col. F. B. Clegg.

Col. Ackerman Chairman.

The veterans will arrive throughout Saturday by automobile from all quarters of the compass, and in the evening will gather in the Canadian Legion Hall under the chairmanship of Lieut.-Colonel Charles Ackerman, at six o'clock. Following the dinner the men will parade on Murray street at eight o'clock, and will then march through the principal thoroughfares of the city, headed by the Peterborough Ranger's band, under Lieut. W. Peryer and by permision of Lieut.-Col. M. H. Park, V.D. A pause will be made in Confederation Square, where a wreath will be placed on the War Memorial, to the memory of those heroic members of the Battalion who paid the supreme sacrifice, and who found their last resting place in the fields of France and Flanders.

Among the many prominent officers of the Battalion who have signified their intention of being present are Major-General Garnett-Hughes, C.B., C.M.G., Colonel L. T. McLaughlin, C.M.G., D.S.O., Colonel R. Vanderwater, D.S.O., Warden of Hastings County.

The city will be represented by His Worship Mayor Roland Denne, who will tender a civic reception to the men of the "Iron Second", while E. A. Peck, M.P. and J. F. Strickland, M.P.P., have also accepted invitations.

As a sign of welcome and to notify visitors to the re-union that they are approaching Peterborough, a large sign is to be strung up across King's Highway 28, somewhere in the vicinity of Springville.

The sign will consist of a large red square surmounted by a large half circle or green—the red patch being the Divisional sign and the half circle of green the Battalion sign—which will convey a wealth of meaning to the "boys."

Their arrival in the city will doubtless be marked by the lavish display of bunting, which will be in evidence on all the public and mercantile buildings.

Well Organized.

The work of organization in Toronto is in the capable hands of

(Turn to Page 13, please)

To announce the Opening of Our XMAS CLUB and our THIRD BIRTHDAY event in Peterborough, we are giving a

$50.00 DIAMOND RING FREE

— ALSO SIX OTHER VALUABLE GIFTS —

Count the Number of Coins in our Window Display and Estimate their Value, and Win One of these Wonderful Gifts.

Now is the time to pick out your Xmas Gifts when our stock is at its best. Pay a Small Deposit and it will qualify you to win a Valuable Gift.

• GIFTS •

1st $50 Diamond Ring
2nd Ladies' Wrist Watch
3rd Gent's Lighter Watch
4th Mantle Clock
5th E.P.N.S. Silver Well and Tree Platter.
6th Ladies' Compact
7th Gent's Pen and Pencil Set

See the LIFT LOCK COVERED WITH GOLD

Count all the Coins on the Complete Display and Estimate Their Total Value.

There Are No Hidden Coins

The First Person to make the Correct or Nearest Correct Estimate Wins First Gift

Estimate Blanks given with Every Purchase, but the Greater the Purchase the More Blanks You Get.

CONTEST STARTS SATU RDAY, NOVEMBER 15th. — GET YOUR ESTIMATES IN EARLY.

WAINMAN JEWELERS • • • 388 GEORGE STREET

NEW MEMBERS JOIN MADOC INSTITUTE

Mrs. C. N. Whytock Pleasing Hostess at Regular Meeting of Society.

MADOC, November 14 (Examiner Correspondence). — Madoc Women's Institute held their October meeting on the last Friday of the month at the home of Mrs. C. N. Whytock with an attendance of fifty, several names being added to the membership list. Mrs. E. West presided, and after a short time spent in community singing, which was closed with the Institute Ode, the minutes of last meeting were read and approved. Roll call was answered by Thanksgiving thoughts. Letters of thanks were read from Mrs. Henderson, Mrs. Wellman, and the Madoc Public School Board. Report was given of the fair lunch booth, also the amount collected for special fair prizes. Bill was presented for the school lighting, $190.25, which was ordered paid. It was moved by Mrs. Wellman, and seconded by Mrs. Smith that $100.00 be paid on Reid's bill at once. This was carried.

On motion of Mrs. W. Whytock and Mrs. G. Hill, it was decided to purchase a wreath for Armistice Day. Mrs. Ross and Mrs. Parks suggested that the Institute hold a euchre some time in November, which was carried, and the following committee placed in charge: Mesdames A. Smith, G. Hill, W. Parks, and W. Ross to decide the time, place, and other details, Mrs. Charles Whytock, president, taking the chair for the business meeting.

Mrs. Rupert was then called on for current events, mentioning among other items the great loss of life in the destruction of the R-101, and the honors won by two Madoc boys, Dr. W. Dafoe and Dr. A. Whytock.

Mrs. James Whytock gave a reading, "Thanksgiving in the Country", and a pleasing piano duet was given by Mrs. W. Hulin and Mrs. L. Ashley, which was much enjoyed, and a hearty vote of thanks was extended to the pianists. The meeting closed with the National Anthem and a social half hour.

Furs and Fabrics Form Chic Alliance This Season

(1) A modish coat of dark green tweed cut along princess lines with the scarf and underneath cuffs and the wide flare at the bottom of the skirt, all of black baby caracul. (2) A slim, demurely simple frock, yet one which is very elaborate as to sleeves, which are of net appliqued with the material which fashions the dress, in smart puff effect. (3) Turbans are the height of style and this one is beguilingly draped to the head, using a saucy bow against the cheek for witchery. (4) An interesting tunic blouse of turquoise blue silk crepe worn with a black skirt of wool or velvet, thus completing a charming costume.

The Lovable Fragrance

There is nothing in all the world of beauty that can take the place of the Lovable Fragrance of the Yardley Lavender. Wistful, winsome, caressing—its charm is all its own. Since 1770 it has lent its sweet vivacity to beauty—and consoled with the very breath of peace the weary, the sad, and the sick.

YARDLEY
8 New Bond Street
LONDON
358-362 Adelaide St. W.,
TORONTO
& at Paris & New York

YARDLEY
LAVENDER
The Lovable Fragrance

From 65c the bottle, of all good drug and department stores 158

LAKEFIELD COUPLE GUESTS OF HONOR

Mr. and Mrs. Milford Hampton Presented With Handsome Floor Lamp.

LAKEFIELD, Nov. 14.—(Examiner Correspondence)—Mr. and Mrs. Milford Hampton were guests of honor at a gathering held on Wednesday last at their home, when members of the local volunteer fire brigade presented the young couple with a handsome floor lamp on the occasion of their recent marriage.

Mr. and Mrs. Hampton replied in fitting terms and expressed their appreciation of the remembrance. Mr. Hampton has assisted in similar events many times, but this is the first time he has played the stellar role.

Present Play.

The ladies of Knox United Church W.M.S. gave their "Peace" pageant and missionary play "Two Masters" in St. Andrew's church hall, Peterborough, on Tuesday evening, with great success. The ladies report a delightful time.

Card Party.

Fifteen tables were played at the A.Y.P.A. euchre on Thursday evening when prizes were won by Miss Dorothy Turner and Mr. Morgan Abrams. Mrs. Francis McFadden and Mr. Marshall Hamblin won the consolation prizes.

WARSAW

Mr. and Mrs. Ogestan and Miss McClennan of Toronto visited friends in Warsaw over the holiday week end.

Mr. Joseph Miles and family moved to a farm near Bethany on Tuesday.

Mr. H. Gallagher has taken the mail route formerly taken by J. Miles, and is also caring for the Town Hall until the end of the year.

Mr. J. A. Sargent gave his postponed talk on temperance in the South Dummer Sunday School on Sunday afternoon. The Sunday school is being held at 2 o'clock p.m. during the winter months.

Mr. and Mrs. T. Clements arrived home on Tuesday evening.

LARGE ATTENDANCE CAVAN FOWL SUPPER

Entertainment Under Auspices of United Church W. A. is Unprecedented Success.

CAVAN, Nov. 14 (Examiner Correspondence)—The fowl supper and entertainment in Cavan Community Hall, under the auspices of Cavan United Church W.A. was an unprecedented success, more than six hundred people sitting down to supper.

The three tables were attractively decorated with yellow runners, yellow candles in silver holders and vases containing bright red autumn flowers.

The supper was a bounteous one and greatly enjoyed while the waiters were quick and attentive.

After supper all adjourned to the large auditorium of the hall when the comedy drama, "The Road Back" was presented by members of the Cavan Dramatic Club. While the hall was being filled, Mrs. L. H. Winslow provided music, and also between acts. Mrs. Winslow was assisted in duets by three of her pupils, the Misses Mary Tinney, Audrey Nill and Dorothy Cobbley.

The characters for the play were: Ma Fowler, Mrs. A. Tinney; Pa Fowler, R. A. Sutton; Jenny Fowler, Mrs. J. E. Whitham; Milly Fowler, Miss Helen Kennedy; Mrs. Blinders, the gossipy neighbor, Mrs. James Douglas; George Fowler, the son of the household, Stanley Theobald; Arthur McLeod, a friend of Jenny's, Bob Sutton; Blake Chester, in love with Milly, Clifford Elliott; Mr. Harrison, Jenny's employer, Ralph Staples; Ben Fowler, Pa's brother from Arizona, Ralph Staples; Mrs. Chester, Blake's mother, Miss V. McKim.

The play takes place in the living room of the Fowler home in a small eastern city and is presented in three acts. The various characters were well portrayed, each person being adapted to the part assigned to them.

As the play proceeded and the plot unfolded, there were many bright cryptic sayings and situations, so ridiculous as to call forth continued laughter.

Pa Fowler in his listless seeking for work, Ma Fowler in her endeavor to escape work and attend the movies, Mrs. Blinders, who desires to know all that concerns her neighbors and her faculty for stating plain facts, however disagreeable, with Millie's decided opinions express in very pointed, if rather slangy language, all combine to bring about ridiculous and amusing situations.

Jenny, the wage earner of the family, through the shifty, dishonest character of her brother, finds herself in the tragic position of being falsely accused of stealing, almost loses her lover and left without work.

The appearance on the scene of Pa Fowler's brother, Uncle Ben from Arizona, adds humor and interest. Mrs. Chester, Blake's mother, a haughty person, much opposed to her son's attachment for Milly, changes her attitude toward Uncle Ben and the Fowler family in general, when she discovers that Uncle Ben was very wealthy.

The play, while humorous, contained a good moral. The proceeds for the evening amounted to $265. A quilt, the property of the W.A. was sold by auction for $5.25.

Rev. J. E. Whitham, pastor of the church, acted as chairman for the program and James Douglas was the auctioneer for the quilt.

CHILDREN ATTEND CENOTAPH SERVICE

Dr. Munro Speaks at Armistice Day Ceremony in Warsaw.

WARSAW, Nov. 14.—(Examiner Correspondence).—Armistice Day was celebrated in Warsaw on Tuesday when the school children marched in fours to the cenotaph at fifteen minutes to eleven, led by Mr. Sloan. The front row of pupils and the rear row carried Union Jacks.

Rev. J. W. Wilkinson offered prayer and the children sang "The Maple Leaf" followed by Kenneth Jakins who recited "In Flanders' Fields". Prayer was again offered by Rev. Mr. Wilkinson and Reeve Hawthorne read the names of the fifty-three men who lost their lives in the Great War. Two minutes' silence was observed and Dr. Munro gave a talk on conditions caused by the war and the result. The pictures of the war and the result have nothing bright. They are all black. Economic conditions the world over today are bad because of the war.

"We meet in sorrow to think of the splendid men of all nations who gave their lives. Those who have returned are not as fit as they would have been had they not gone through it." Dr. Munro spoke to enable those present to do all in their power to prevent another such war. So long as selfishness abounds, there is danger. "Love your neighbor as yourself."

"The greatest asset of a country is not its mines, nor its product, but the people and the minds of people control the people. If the mind is for peace, the people must be. People were very enthusiastic when the men returned, but they have forgotten. They should be honored and people have not fulfilled the pledges then made."

Dr. Munro encouraged the children to strive to grow up good and noble, to make Canada a great country—great because it is good, and strives for peace.

Rev. Mr. Wilkinson gave a short but impressive appeal for peace. He said he knew something of the horrors of war. All his chums went over the top on that terrible day of April 9, 1917, at Vimy Ridge, and he, alone, was sent back. There are green hills and green valleys with crosses. It is a black Golgotha.

Jesus said, "Blessed are the peacemakers for they shall be called the children of God." Rev. Mr. Wilkinson [illegible] through every phase of life. Thank God for it. Work for it with all your might. Not one of the boys who signed up and put on the khaki wanted war. They wanted peace. They went over the top for the love of humanity, for universal peace. Some were afraid, but they bravely faced it. Jesus did not want the death, he dreaded it, but He did it. Thank God for the stand that Britain has taken."

His prayer at the end was a benediction of peace.

DEAD WHITE

Many Palm Beach things prefer dead white to off-whites. It is an indication of the general appreciation of dead white with suntanned skins.

Some New Creations in Suit and Coat Dresses

(1) An interesting Beaucraft suit inspired by Delong, in hunter's green wool jersey with luxurious beaver trimming. The frock achieves a two-piece effect, while conveniently one-piece. The jacket wraps around and buttons. (2) Two new and striking coat dresses, the first a frock of gray and white, with a white collar and belt to accentuate its smartness. The second frock in the Marie Marot sketch is made of sage-green tweed of very fine quality. It has the successful dolman sleeve that is one of the new notes of the mode. (3) Brown wool crepe fashions this smart frock with soft angora at the throat and wrists. The moulded lines and wide patent leather belt are good details.

Victor Record HITS

little white lies

WARING'S PENNSYLVANIANS
FOX TROT 22492
JOHNNY MARVIN
VOCAL 22502

"BODY AND SOUL"
LEO REISMAN and His ORCHESTRA
FOX TROT 22537

"MY BABY JUST CARES FOR ME"
From the picture "Whoopee"
TED WEEMS and His ORCHESTRA
FOX TROT 22490

"HERE COMES THE SUN"
BERT LOWN and His HOTEL BILTMORE ORCHESTRA
FOX TROT 22541

At Any Victor Dealer
VICTOR TALKING MACHINE COMPANY OF CANADA LIMITED
Montreal
VE-88

Victor Records

Elaine And Her Ideas From Paris

Suit In Toronto Court Is Won By Boston Lady

TORONTO, Ont., Nov. 13.— Mrs. Elizabeth Bethune Campbell of Boston won another legal victory today in her long and highly involved case against W. E. Hogg, K. C., Ottawa, her uncle, in connection with the estate of her mother, the late Lady Elizabeth Howland of Toronto.

Mrs. Campbell was the first woman to successfully argue a case before the Privy Council when that august body allowed an accounting of the estate and found that after proper disbursements there remained in the hands of Mr. Hogg, as trustee $7,027.

Today Chief Justice Rose gave judgment for this exact amount against Mr. Hogg, in favor of the Toronto General Trusts Corporation, administrators of the estate.

In Muffets...more delicious whole-wheat flavour

YOU will enjoy the better natural flavour of Muffets. It will show you how delicious whole wheat can be when it is baked through and through and toasted to a tempting crispness.

Enticing to your appetite. Serve Muffets alone or with milk or cream, or with berries or fruit... fresh or cooked.

You get all the health values of the whole wheat in Muffets because made from the entire kernel of the grain... nothing removed. They provide protein, carbohydrates, minerals, vitamins, bran. Study the Health Facts printed here.

SUN VITAMIN added

Now by irradiation with ultra violet rays, Muffets are imbued with the vitamin of sunshine which scientists say is so necessary to health. Children need the sun vitamin to have strong, straight bones... sound hard teeth. Adults, too, need it to restore wastage of teeth and bones.

In fall and winter the ultra violet rays of sunshine are only 1/9 as strong in health benefit as in summer. At any meal, by eating Muffets, you may replenish the needed supply of Vitamin "D", and sustain the good health you got from summer sunshine.

Health Facts about Muffets

1. *For growth*—The *proteins* in Muffets are far more efficient than the proteins of ordinary fine cereals.
2. *For bones and teeth*—3 times as much phosphorus in Muffets as in white flour. 20% more *lime* than even in ordinary whole wheat bread!
3. *For your blood*—3 times as much *iron* in Muffets as in cornmeal or rice.
4. *For well-being—Roughage*—in the exact proportion intended by nature in every Muffet.
5. *Vitamins*—4 important vitamins, one being the new "Sunshine" vitamin never before obtainable in cereal.

Muffets are irradiated under the Steenbock process of which The Quaker Oats Company is sole licensee for cereals.

Irradiated
MUFFETS
1314
The Whole Wheat Biscuit.... product of The Quaker Oats Company

Neighborly Notes

Please Phone Items to 1600 or 1601

Mr. and Mrs. G. C. McBain of Fairmount were hosts on Wednesday evening at a jolly party, when a large number of their friends and neighbors, numbering about sixty, assembled at their home for an evening of fun and music. Mr. George Hooten, superintendent of the Fairmount Sunday School, presided. During the evening, double presentations were made to young people of the neighborhood who were married in September. Mr. and Mrs. Russell Earle (formerly Miss Stella Sanderson of Lindsay), were recipients of a wicker chair and fernery, the presentation being made, on behalf of the assemblage, by Mr. Harry McArthur and Mr. Edward Johnson, and the accompanying address being read by Mr. Carman Seymour. Mr. and Mrs. Frederick McIndoo (formerly Miss Mary Sanderson of Cavan), were presented, by Mr. Edward Johnson, on behalf of their friends, with a four-hundred day clock, and the address was read by Mr. Lloyd Hooten. Suitable acknowledgments were made by the bridegrooms, and the company sang, "For They are Jolly Good Fellows." During the evening, the Rev. Mr. Moyer of Fairmount and Springville, spoke briefly; Miss Helen Staples of Springville gave several readings, and Mrs. Marie McBain Hamilton of Palmerston assisted in entertaining, with instrumental and vocal numbers. Later, dainty refreshments were served and a hearty vote of thanks to the hosts was voiced by Mr. J. H. Sanderson and seconded by Mr. J. O. Ball. Mr. McBain, in replying, spoke of the memories of happy times of his earlier days, which the evening's merriment had evoked.

• • •

Miss Ethel Glendinning, who spoke to the Willing Workers' Mission Band of St. Paul's Presbyterian Church this afternoon, is home on furlough from Hat Pipli, India, and is the guest of Miss Annie Ingram of Aylmer street, during her stay in the city.

• • •

Major Dick Ponton of Belleville, who is in town for the Second Battalion dinner, to be held tomorrow evening, is the guest of his sister, Mrs. R. C. Blagrave, at St. John's Rectory.

• • •

Miss Mabel Edwards of the Public School teaching staff at Kingston, spent the holidays with her parents, Dr. and Mrs. C. H. Edwards.

• • •

Mr. and Mrs. A. Scrimshaw of Springbok, N.Y., and Mr. E. Round of Niagara Falls, N.Y., are in the city to attend the funeral of the late Mrs. John Hart, sister of Mrs. Scrimshaw.

• • •

Mrs. G. H. Roper, Walkerfield avenue, lent her home yesterday for a very successful afternoon tea held there under the auspices of Mrs. V. Hamilton's group of the Women's Association of St. Andrew's United Church. The ladies were received by Mrs. Roper; Mrs. F. L. Robinson, president of the Women's Association, and Mrs. Hamilton. The rooms were very attractively arranged with quantities of bronze and russet chrysanthemums and the table was pretty with a lace cloth, a silver basket filled with rose pink 'mums and rose candles in silver candlesticks. Tea was poured by Mrs. J. Stanger and Mrs. C. E. Clements, assisted by Mrs. V. S. Foster, Mrs. R. Cotton and Mrs J. W. A. Patoine, who were in charge of refreshments, and Mrs. L. M. Brooks, Mrs. H. Wightman, Mrs. J. S. Boyd, Mrs. M. T. Breckenridge. Mrs. G Evans acted as treasurer.

• • •

The choir members of Trinity United Church had a delightful evening in Millbrook, when they were entertained by the choir leader and organist, Miss Mabel Clarry, who was assisted by her sister, Miss Gertrude Clarry of New York City, now visiting her home in Millbrook. About fifty guests were present, including a number of new choir members, who were initiated at a novel and amusing ceremony devised by Mr. M. H. Park, after they had been formally approved by Miss Clarry and welcomed by Mr. W. F. Skitch. Arrangements were in the hands of Mrs. R. A. Wainman, assisted by Mrs. G. A. Richmond, Mrs. O. Nichols and Mrs. A. Barton. An entertaining program of music, dancing and games was enjoyed, followed by the service of delicious refreshments in buffet style from a table attractively arranged with baby 'mums and yellow candles in silver holders. Ices were cut by Mrs. A. Fife and Mrs. J. E. Clegg. During the evening, Mr. Smith of Nashua, N.Y., a guest of Mr. and Mrs. Richmond, played several banjo selections. Prizes for contests were won by Mrs. D. Wren, Mrs. A. Barton, Mr. J. A. Robinson and Mr. James Ridyard. The appreciation of the guests was fittingly tendered by Mr J. Kennett.

• • •

Mr. and Mrs. Walter Avery announce the engagement of their niece, Kate Avery, to Mr. Trude Waldon, of Detroit, Michigan — the wedding to take place the last week of November.

• • •

The many friends of Miss Arleigh McKone, who left this year to study at Queen's University, Kingston, and was taken ill with typhoid fever, will be pleased to learn that she is improving.

• • •

Mrs. G. Craig Bell of Lakefield was guest soloist at the Sunday evening services of Mark street United Church, and also at the fowl supper on Thanksgiving night.

• • •

The many friends of Mr. Alex Hayes will be pleased to learn that he is recovering from his recent illness and has returned home from St. Joseph's Hospital.

• • •

Mrs. K. Lynch, Mrs. T. Clancy and Miss Loretta Murray were in Downeyville on Thursday for the Murray-Garvey wedding.

• • •

Mr. Charles Clark of Toronto, formerly of this city, was guest soloist at Mark street United Church on Sunday morning, singing "If with all Your Hearts" from "Elijah."

• • •

Mr. and Mrs. Percy Jones, Mr. and Mrs. Shephard and small son, and Mr. and Mrs. Wilson and family, all of Toronto, were holiday guests of Mr. and Mrs W. C. Ashbury of 575 King street. Mr. Ashbury, who is engineer at the Ovaltine Company's plant, recently moved to the city to reside.

• • •

Miss Viola Payton, Dramatic Reader, is in Maberley tonight, where she is giving a recital in the United Church.

• • •

Mr. and Mrs. Taylor and Mr. and Mrs. Bennington, of Kingston, were week-end visitors at the home of Mr. and Mrs. J. C. Wood, Water street.

• • •

Mrs. J. A. Robinson, King Street is visiting friends in Montreal.

• • •

The many friends of Mrs. George Gimblett, King street, will be sorry to hear of her serious illness.

• • •

Mr. and Mrs. John Hoolihan, Sherbrooke street, were in Downeyville on Thursday, attending the Murray-Garvey wedding.

• • •

The adult choir members of St. John's Church held a very successful card party last evening in the parish hall. Prizes were drawn for and were won by Mrs. R. C. Blagrave, Mrs. E. Turner, the Rev. E. R. James and Mr. Nocking. Supper was served in the Primary Sunday School room downstairs, arrangements being in charge of Mrs. F. G. Mann, Mrs. George Wesley, Mrs. D. J. Eldred and Miss Ruby Quartermaine. The table was very pretty with decorations of mauve and yellow and yellow candles in silver holders.

• • •

Mrs. P. L. Allison and Miss Esther Deyell gave a very interesting evening of Block Printing last night, when Mrs. F. Hooper entertained the members of the Guild of Arts and Crafts of the Women's Art Association, of which Mrs. N. H. Sutton is convenor. The talks were illustrated with a number of blocks and plates. Arrangements were discussed for the exhibition and sale of work by the Guild's members, on November 28th and 29th, when it is hoped to have a demonstration of one of the crafts.

FASHION SERVICE

923

And it's cut on the slenderizing lines too with draped bodice in flattering cowl effect.

The sleeves are extremely modish with loose-hanging flounces showing a smart contrasting lining that matches the vestee.

The flatness of the hips will make you appear very slim. The curved seaming tends to give a lengthened line.

The skirt displays graceful flare toward the hem.

Carry it out in one of the new metal crepes in rich wine red with plain blending lighter tone plain crepe as sketched for dressy occasions.

For less formal wear, you'll like it in black canton crepe with white contrast.

Transparent velvet, crepe satin and crepy woolen appropriate.

Style No. 923 is designed in sizes 16, 18, 20 years, 36, 38, 40 and 42 inches bust.

Size 36 requires 4⅛ yards 39-inch with ¾ yard 39-inch contrasting.

The Examiner:
Please order for me:—
Pattern Number.....
Size .....
My Name.....
Address .....
.....
I enclose 15c in payment.
Allow five days for return

Just Between Us Women

A daily chat with Examiner neighbors conducted by Anne Wilcox

You have often heard it said that "one gets out of a thing what he puts into it."

• • • • • • •

Or perhaps the saying is changed a little to "A person gets out of a thing what he brings to it" and this is well worth thinking about once in a while.

• • • • • • •

And it is especially true of people who are working for others and who desire promotions and a position of responsibility.

• • • • • • •

The sum substance of the phrase is that the sincerity with which one goes into a thing, the eagerness to know more about a subject, the determination to make a success of an undertaking, determines what one absorbs of benefit

• • • • • • •

Of course if one takes the expression in a literal way, it can be meaningless. One would not need to spend one's energy to acquire what one already has, or to quote the saying, "What one brings to it."

• • • • • • •

Something more is needed and this is the spirit which one takes to the thing It is that elusive quality that brings success, that urge to know and to put to use what one does know, that is the motive power.

• • • • • • •

Such a power is needed to tide one over the hard places, to carry one through the tedious parts, to keep the vision of accomplishment fulfilled steadfastly before one.

• • • • • • •

Every worthwhile success has to be backed by such power. If this is weak and unsteady, the person trying for the success will make a failure of it.

• • • • • • •

No one who works half-heartedly can make a success of an undertaking, no matter what it may be. Something of one's self has to put into it one it to take anything out.

• • • • • • •

There must be ingredients of success put into it, just as much as there have to be correct ingredients for making a cake put into the batter if a good cake is to be the result.

• • • • • • •

Every process of making the cake must be followed carefully such as good materials, light beating, correct oven heat and time limit for baking, etc. You as housewives, will appreciate this.

• • • • • • •

Homemaking is no exception to this rule that one gets out of a thing what one brings to it.

• • • • • • •

Many a young bride and groom of today enter into homemaking half heartedly. If they do not get along well together there is the remedy of the divorce court to bring relief.

• • • • • • •

Such a remedy should be the last one to be sought. If instead of putting a tentative hint of failure into the enterprise, each had put the spirit of success into it, this power would bring them what they put into it.

• • • • • • •

A home is such a beautiful thing and it is worth putting one's concentrated energy into making a real success of that blessing to the family and to the community—a happy home.

Best Dog at Toronto Show and Its Owner

The photograph above shows Mrs. L. B. Daley of Wyandotte, Mich., with her Boston bull, Reigh Count, adjudged best dog at the King Edward dog show at Toronto

Famous Singer Ill

Dame Nellie Melba, 71-year-old world-famous operatic soprano, was so ill when she arrived at Freemantle, West Australia, on board the liner Cathay, that her physician forbade her to land.

That Body of Yours

By James W. Barton, M.D

AS IS YOUR LIVER, SO ARE YOU.

I have written so often about the liver—sometimes two or three times a month—that I find myself keeping away from it when I would greatly like to say more about this "king" of the organs.

You recognize the importance of the heart because it has long been known as the force that keeps the blood circulating, and life continues just as long as the heart continues to pump blood, and no longer.

And yet the liver, in a way, is equally as important because your degree of health, your enjoyment of life, your ability to work or play, depends to a great extent upon your liver.

Now this is not only because the liver stores up sugar, manufactures bile and does other work, but because of its job of taking harmful things out of the food we eat and after making part of them useful to the body, renders the other part harmless.

The liver is the largest organ in the body and holds one quarter of your blood at one time.

Just think what this means. One quarter of all your blood in the liver, all the time, having various things done to it during its stay.

And not the least important, as above mentioned, is getting its harmful products-poison from bad food, poison from wastes of intestine or elsewhere removed from it. No wonder the liver has been called the "washwoman" of the blood.

Nature made the liver large to do all this work but often from unwise eating or drinking, from infection from various parts of the body, from accumulation of too much waste matter in intestine, constipation, the liver begins to fail in its work.

What happens?

Just as clothes that do not receive the amount of boiling, rubbing, and soaping show it, so also does the blood.

In testing the liver's ability, a substance is injected into the blood which should be removed by the liver; the liver should wash it out or remove it from the blood. If the liver fails to do so, it is ample evidence that the liver is not doing its work properly and the trouble should be investigated.

The thought then is that constipation, which means a tremendous amount of extra work put on the liver in removing poisons from the large intestine, is one of the main causes of the failure of the liver to clean the blood, and keep you free from illness.

So either by proper food or exercise, try and avoid constipation.

PLANS COMPLETED FOR BIG RE-UNION

(Continued from page 11)

Major W. O. White, D.S.O., former adjutant of the Second Battalion, who has had the assistance of Captain P. Band, M.C. in the work of arranging transportation and other details. Similar good service has been performed in Ottawa by Major G. Scott and Capt. "Jock" Murray, M.C.

It is interesting to note that six officers now on the strength of the Peterborough Rangers, are all former members of the "Iron Seconds." They are: Lieut.-Col. C. H. Ackerman, O.C. 2nd Reserve Battalion (Peterborough Rangers); Major G. G. Winterbottom, M.C. D.C.M. (bar), second-in-command; Major A. B Mills, V.D., O.C. D Company; Capt. E. E. Nicholls, M.C., D.C.M., O.C. C. Company; Captain J. Dunkerley, O.C. A Company, and Lieut. Al. Sharpe.

In tribute to the survivors, and in revered memory of those members of the Battalion who did not return The Examiner proposes to publish a special section tomorrow, which has endeavoured to trace the exploits of the "Iron Second" throughout the four years of the War, and up to the time of the Battalion's demobilization at Kingston.

For the first time a complete and authentic account will be given of the ill-fated but heroic encounter on the morning of April 23, 1915, when Major G. W. Bennett and almost the entire complement of No 1 Company were killed in the second battle at Ypres. This chapter provides a gripping drama of heroic sacrifice and is from the pen of Capt. W. W. Murray, M.C., the Second Battalion regimental historian, who is now in the Press Gallery at Ottawa.

Miniature golf is the rage in England.

DARE ATLANTIC IN SMALL BOAT

Youthful German Trio Plan to Return to Homeland in 30-foot Motor Launch.

BUILT OF STEEL.

HALIFAX, N.S., Nov. 14 (C.P.) — St. John's, Newfoundland, is the point from which three young Germans in a small, steel boat intend to sart a trans-Atlantic crossing to Hamburg, Germany, with the expectation of being with relatives there at Christmas. Joseph Leppich is in charge of the Karf A. 3514, a four-ton craft measuring thirty feet in length, and has as companions August Kubatco and Christian Brato.

The trio left for St. John's after arriving here from Bronsing, Michigan, taking seven weeks to make the trip by way of the Great Lakes, New York State barge canal, and Atlantic ports. Heavy seas in the Bay of Fundy damaged the gasoline engine and forced a delay at Yarmouth, N.S.

Galway, Ireland, 1,773 miles from here, is the first stop planned after the three mariners leave St. John's. Previous to undertaking this trip, their chief sea experience was an immigrant voyage to the United States.

The cruise was being made entirely for pleasure, said Leppich, who, like his companions, is an artisan. "The boat, while frail looking, is very substantial and will weather the trip all right," he declared.

The Karf A. 3514 is named after Karf, a suburb of Hamburg and Leppich's home town. Steel-plated and carrying an 80 horsepower engine, the craft is 30 feet long and 6½ feet deep, with a beam of 7 feet. The cabin is enclosed in steel. Eight hundred gallons of gas are carried on the boat, which has a speed of 11 knots when fully loaded. The consumption is 3¼ gallons per hour.

KING'S WHARF.

The threshing is nearly finished in this district, many of the threshers having moved their mills to their homes.

Mr. Curtis, of Fenelon Falls, has purchased a number of cattle for his ranch near Fenelon Falls.

Mr. and Mrs. Joseph Minicola and family, of Peterborough, spent Sunday the guests of Mr. and Mrs. Patrick Perdue.

The Misses Olive and Marguerite O'Neill, of Toronto, spent the holiday the guests of their parents, Mr. and Mrs. Morgan O'Neill.

Miss Florence O'Leary, of Lindsay, spent the holiday the guest of her parents, Mr. and Mrs. James C. O'Leary.

Miss Della O'Neill, of Lindsay, spent the week-end the guest of her parents, Mr. and Mrs. Michael O'Neill.

Miss Marie O'Neill, of Toronto, spent the holiday the guest of her parents, Mr. and Mrs. William O'Neill.

Mr. and Mrs. Patrick Perdue spent Saturday in Peterborough.

Miss Marguerite Ranson, of the Peterborough Normal School, spent the holiday the guest of her parents, Mr. and Mrs. George Ranson.

Miss Florence Winn, of Peterborough, spent the holiday the guest of her parents, Mr. and Mrs. John Winn.

Mr. and Mrs. Angus Twomey, spent Saturday in Peterborough.

Miss Viola O'Neill, of Toronto, spent Thanksgiving with her parents, Mr. and Mrs. Michael O'Neill.

SUNSET solves every dyeing problem

You have no dyeing problem with Sunset—the one cake of concentrated colour dyes all fabrics—at one end the same thing—the same shade, and cleans the fabric too!

That's the wonderful thing about Sunset—it gives you the colours you want—fast, brilliant, full of life, in just the right shades that will help you be in the latest fashion always!

And rich, dark colours too! True Navy Blue—beautiful real Green, a lovely warm Brown—and Black! Sunset is world famous for its warm-jet Black—black that is always black—somehow just brilliant—and always the same—in variances in silk, wool, cotton or mixed goods.

That's Sunset—a patented household dye that assures perfect results every time—no guessing—no worrying—far superior to old fashioned powdered dyes.

Colour is the rage today—any one of our 32 wonderful standard colours is yours for 15c when you use Sunset. Remember—with Sunset you are sure—perfect results, beautiful colours—no spoiled hands, no spoiled utensils—it's clean and fast.

Get Sunset today at your dealers—it's the REAL FAST dye for every household dyeing purpose.

Ask your dealer to show you the Sunset Colour Card. If he cannot supply Sunset Dyes send 15c per cake to

NORTH AMERICAN DYE CORPORATION, LTD.
Toronto, Ont.

SUNSET SOAP DYES

MADE IN CANADA

Honey Dipped DOUGHNUTS

The Most Popular Specialty in the City. Why?

Because they not only please the eye, but also the stomach. They are uniform in size, weight and shape and are tender and crisp. The price is within the reach of all

Dozen 25c

HOME MADE DATE CAKES
Rich with dates and walnuts, suitable for all occasions. Each 30c

Home made Pork Pies, made with fresh tenderloin potatoes and onions. Each 15c

JEAN RUTH CAKE SHOPPE

The place where you get cakes that taste as good as they look.

204 CHARLOTTE ST.
PHONE 244

Operated by Dawson's Bakery

CHIROPRACTIC

Offers a Safe, Sane, and Logical Method of Removing the Cause of Disease.

Try C. M. LAWRENCE, Peterborough's New Chiropractor, Now. 'Phone 802. Rooms 17 and 18, Kresge Building.

3d-116

Consider Your Eyes

Don't take them for granted. Give them the help they need while you can. Let us examine them for you.

SEE

M. H. Lacey

Optometrist
410 GEORGE ST. (Up. Examiner)
'Phone 1100 — 1084J for Evening Appointment

TO-MORROW COMES C. S. McClelland & Son's

Gigantic Opening Sale

In Their New Store, 390 GEORGE ST. Opposite the Canadian Department Store.

SENSATIONAL VALUES IN

DIAMONDS, WATCHES, SILVERWARE, CHINA, &c.

To-morrow dawns a new era in the jewellry business of C. S. McClelland & Son, who have served Peterborough faithfully for over sixty-five years, opens their new store to-morrow morning promptly at 9 o'clock. Pledged to serve the people of Peterborough in the same fair, honest, trustworthy manner which has long been traditional with C. S. McClelland & Son, oldest jewellers.

OPENING SPECIAL
MEN'S GUARANTEED WRIST WATCHES
Complete with Band
$9.95

Seldom is it possible to offer such value in a Man's Wrist Watch. Sturdy built, shock-proof, 15 jewelled movement, fitted in a handsome designed case. Sells regular for $15.00. See this Watch to-morrow.

OPENING SPECIAL
BRILLIANT DIAMONDS
As an Opening Special we are offering full cut Blue White Diamonds at prices that are reduced as much as one-third from regular prices.
Rose Diamonds never depreciate in value.
Full cut Diamond in 18k setting $19.95

Can you imagine such marvelous value! Only a limited number at this price.

OPENING SPECIAL

LADIES' DAINTY WRIST WATCHES
Complete with Band
$9.95

Possessing a degree of charm and style only found in more expensive timepieces. Guaranteed 15 jewelled movement, fitted in rectangular case. Sold regular everywhere for $18.00. Buy this Watch to-morrow for Xmas.

ANSCO TOILETWARE SETS

Comb, Brush and Mirror, colored in delicate shades of blue on amber, rose on amber, orchid on amber. $15.00 value. Opening Sale $7.95
Hand Mirrors, Ansco make, two-tone, beautiful colors. Regular price, $5.00. Opening Sale $2.65
Manicure Rolls, two-tone ivory. Opening Sale .. $1.95 Other Sets up to .. $50.00
Special Prices During Opening Sale

OPENING SPECIAL IN WALL CLOCKS
For your kitchen. Fitted with 8-day guaranteed French movement. Sells regularly for $4.50. Opening price $1.98
Take one of these home at this price.

OPENING SPECIALS IN SILVERWARE

3-Piece Silver Tea Set. Regular $18.00, for $9.95
26-Piece Set of Rogers Silver. Regular $29.00, for $20.50
All Community and Rogers Silver on sale.

OPENING SPECIAL
Really exceptional, guaranteed Solid Silver Brilliant Necklaces. Values up to $5.00, for $1.98

OPENING SPECIAL
Fine English Bow China Cups and Saucers. Up to $1.50, for 48c

Paragon China Cups and Saucers Sell regularly for $2.00. Opening Special 98c

We are quite sure this is the greatest bargain ever offered in Peterborough in Cups and Saucers. Buy now for Xmas and save, save, save.

This Opening Sale means a saving to all who take advantage of this sensational buying opportunity. It is well worth your while to fill your needs for Xmas now.

The Name is Your Guarantee of the Good Quality of All Merchandise in This Store

C. S. McCLELLAND & SON RELIABLE JEWELLERS
A Small Deposit Will Hold Any Article in the Store Until Xmas

NEW STORE, 390 GEORGE ST.
NEW STORE, 390 GEORGE ST.

$5 NOW

AND $2 A WEEK SENDS A

1931 RADIO

TO YOUR HOME AT CHRISTMAS

These Terms are Exclusive to those who

JOIN HEINTZMAN'S XMAS CLUB

OPEN TO 15 MORE MEMBERS ONLY

* * * * * *

7 LEADERS

To Choose From

1931 MOZART $149 Complete

1931 SPARTON $165 Complete

1931 SONORA $169.50 Complete

1931 ROGERS $198 Complete

1931 VICTOR $198 Complete

1931 MAJESTIC $215 Complete

1931 FADA $231.50 Complete

* * * * * *

COME IN AND ENQUIRE FURTHER ABOUT THIS CLUB PLAN

HEINTZMAN HALL

Royal Bank Building

George and Hunter

Phone 258

DR. BUCHANAN GIVES TALK ON BERMUDAS

Illustrated Travel Address Sponsored By W.C.T.U. in Y.W.C.A.

MUSICAL PROGRAM.

Speaker Fully Describes Scenic Beauties of West India Islands.

A delightful scenic trip to one of the beauty spots of the world was afforded last evening to those who were privileged to enjoy Dr. N. D. Buchanan's lecture on the Bermudas and West Indies, given in the Green Room of the Y.W.C.A.

This illustrated travel talk was sponsored by the W.C.T.U., the president, Mrs. C. H. Edwards, presiding.

A brief musical program preceded the lecture. Miss Alma Blanchard sang charmingly, "When Honey Sings an Old-Time Song", accompanied by Miss Musa Cox, who also rendered a piano solo "Esprit du Soir" with her usual brilliant technique.

Mrs. Edwards introduced the speaker, who modestly disclaimed his talk as a "lecture" and assured his audience that the pictures were all taken by himself and entirely amateur in character.

Bermuda is really a collection of 350 Islands, six hundred miles south east of New York. These islands are mostly rock with ten or twelve principal ones connected by bridges or causeways, and taking the form of a huge hand and arm, extended as some people say for the American dollar, since the tourist trade forms their main livelihood.

Weather is Warm.

In February the weather is very delightful, averaging about seventy degrees. The vegetation is luxuriant with oleanders from ten to twenty feet high The population is not large, Hamilton, one of the chief cities, having about three or four thousand people. There are no autos, but three trucks take charge of the transportation. It requires but two days to see the whole Island, about which one travels in a victoria drawn by one or two horses, over beautiful coral roads.

The houses, built of dazzling coral rock, with whitewashed roofs, showed in strong contrast to the dark foliage about them.

The soil is two or three feet deep and is red in color and very fertile. The bulbs for Easter lilies are grown here in large quantites as well as potatoes and onions. The large white hotels for the accommodation of tourists, are picturesquely situated and were very expensive in rates.

A causeway two and one half miles, leads from Hamilton to the harbour of St. George, where we see a tall wireless station, beautiful hotel grounds and golf course. Here too are large dry docks.

Next we journey to Porto Rico, about 900 miles south. It is an island of sixty miles east to west and forty miles north to south. It is extremely hilly at the north, the elevation being from seventeen hundred to four thousand feet. The land is cultivated directly to the top of these hills. The homes are one-room shacks, built of packing boxes, for the people are poor. This was the land discovered by Columbus in 1492. Views of stately palms and typical huts made quite real this historic country. Prohibition is in force and no liquor is sold here.

San Juan, the capital, with sixty-five thousand of a population, has fortifications of from 60 to 100 feet thick. It has been attacked by Dutch, British and French, but has never been taken.

Narrow Streets.

The movies demonstrated a new way of diving in the large swimming pool built here on account of the sharks. The streets are rather narrow, with mostly one-way traffic.

When a boat anchors, here one can see the native boys expertly dive for silver soins thrown to them by the tourists.

Three hundred and fifty miles from Porto Rico we stop at the Island of Martinique, where Mount Pelee raises its head four thousand four hundred feet. In the last great eruption in 1902, it completely destroyed the city of St. Pierre, which has never been rebuilt and is now covered with vegetation.

At Porto France we see people on their way to market. It is the sugar cane season and the cane is marketed in sticks four to six feet long, cut down with an axe or knife, and hauled to factories in carts drawn by oxen or donkeys.

One interesting picture shows a primitive way of cutting wood where you see a native working at a mahogany log on an elevated platform, while the long saw was manipulated by another native on the ground.

Women do most of the work here and carry burdens skilfully on their heads.

The buildings are not very substantial on account of the frequent earthquakes. Barbadoes with its capital of Bridgetown, is the most easterly of the group. Here four out of five of the people are negroes and the population if very dense. This is a more prosperous country where we again see sugar cane growing like corn and follow the coral road to the rum factory.

Another quite distinctive view was taken from an elevation of 400 feet, looking toward the ocean while yet another showed a lion carved from coral rock and white washed. Trinidad, opposite to Venezuelo, was the port for the asphalt lake which consists of 110 acres of pitch or asphalt. This has been mined for 38 years with little impression and is owned by an American firm. It is dug by hand with a pick axe, thrown on trucks, refined and placed in barrels for shipping. As shown the barrels were being carried out to steamers by cables. In these waters, which are yellow with jelly fish, we see no diving boys. In Porto Spain, we see many East. Indians in their white flowing robes beside their quaint thatched houses.

Another scene shows a bare-footed man turning cocoa beans with his feet, so that they may dry.

Tall blooming trees called immortels, protect the cocoa plants beneath them from the sun

Thirty miles over South American mountains which are arid, except for the rain brings us to Caracas.

Bolivar Memorial

A monument to Bolivar, the George Washington of South America, stands here amid many beautiful buildings, including the university and Congress Hall.

Recalling ancient times, is the huge bull ring seating thirteen thousand. As we leave this city we see natives playing a game somewhat like bowls.

The Dutch Island of Curacao has become prosperous since the discovery of oil in South America, and boasts an ostrich farm, a wonderful harbour and a floating bridge.

Perfumes are bought very cheaply here since there is no duty on it.

Views of the houses in beautiful pastel colours, closed this highly instructive and interesting lecture.

The appreciation of the audience was voiced by A. B. Cunningham who from personal experience, endorsed this trip to Bermuda, as being one of transcendant beauty.

God save the King brought the program to a successful conclusion.

Wreckage of Fatal Crash at West Hill

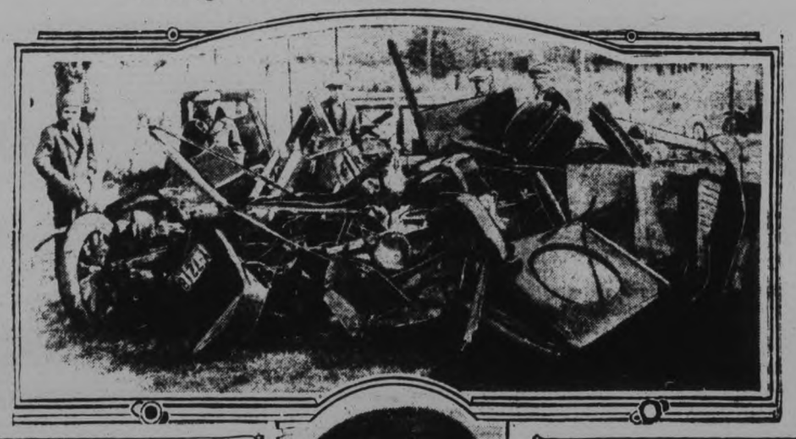

Frederick Flaxman, Jr., Toronto, died in the East General Hospital without regaining consciousness, as a result of a motor crash at West Hill, Ont., when two girls and another youth were also injured. Top—Flaxman's car after the crash, and bottom—Frederick Flaxman, Jr., who is dead.

SIXTH TROOP

The meeting of the Sixth Peterborough Troop of Boy Scouts was held at 7.30 on Tuesday evening, opening with flag break, followed by inspection and a short review of Scout work. The boys then returned to their corners to prepare recruits for Tenderfoot investure.

The Chickadee patrol is still leading in the competition under the splendid guidance of Thomas Hickson. Patrol corners were inspected and a few things put in order.

Following this work a splendid number of games were enjoyed, among these being "Lighting Candles at Sea", "Scout Baseball" and "Hand Wrestling". Much fun was extracted from these after which the boys prepared for the Council meeting.

At the Council an interesting story of English Scouting was read to the Scouts, Scoutmaster Wolff following with a few words about the Convention which he attended in Toronto on Thanksgiving. He spoke of the great scouting spirit which the boys must possess before they are real Scouts. The singing of the National Anthem and Scout Silence brought the meeting to a close.

Czechoslovakia is exporting this year, more than 17 times as many pairs of rubber footwear as in 1929.

CANADIAN PACIFIC

CANADA'S GREATEST STEAMSHIPS are

EMPRESS of BRITAIN 42,000 TONS 1931

EMPRESS of JAPAN 26,000 TONS 1930

ATLANTIC SAILINGS

To Liverpool.

Nov. 21 Dec. 16 ..... Duchess of Atholl
Nov. 26 ..... Duchess of Bedford
Dec. 5 ..... Duchess of York
Dec. 12 ..... Duchess of Richmond

To Cherbourg-Southampton

*Nov. 15 Dec. 13 ..... Montclare
Nov. 28 ..... Montcalm

* Calls at Antwerp

To Belfast-Glasgow

Nov. 21 Dec. 16 ...Duchess of Atholl
Nov. 26 .....Duchess of Bedford
Dec. 5 .....Duchess of York
Dec. 12 ..... Duchess of Richmond
Dec. 24 .....Montcalm

PACIFIC SAILINGS

To Hawaii, Japan, China, Phillippines

Nov. 27 Jan. 17 ..xEmpress of Canada
Dec. 6 Jan. 31 .....xEmpress of Russia
Dec. 20 .....xEmpress of Japan
Jan. 3 ..... Empress of Asia

x Calls at Honolulu

Apply Local Agents or
J. B. MACKAY, General Agent
Canadian Pacific Building
Toronto

BARK FOUNDERS OVER 17 DROWN

Steamers Sent to Search Chilean Coast For Survivors.

SHIP BUFFETED 2 DAYS.

PUERTO MONTE, Chile, Nov. 14. (AP)—Belated reports reaching here from Chonchi, on the west of the Island of Chiloe, south of here, to-day revealed the loss of more than 17 lives when the Chilean bark Laura foundered near there Monday.

The captain, 16 members of the crew, and several passengers, their number unknown, went down with the sailing vessel. The storm which has raged along the coast since last Saturday buffeted the ship about for two days before the disaster occurred.

Two small steamers have been sent to the scene to search for survivors.

HUNTER IS SHOT NEAR ESPANOLA

Trigger of Gun Catches on Twig While Pair are Walking Down Trail.

LIVES HALF HOUR.

SUDBURY, Ont., Nov. 14. (CP)—Stanley Thompson, of Coldwater was accidentally killed by a shot in the back, it is alleged from the gun of M. Coone, of Niagara Falls, while on a hunting trip near Espanola. Four men, the deceased, Coone, Sheriff Davidson of Welland and Bonne Andrews, of Lee Valley were in the party, encamped in the bush seven miles north of West River on a deer hunt. On Thursday they were walking through the dense bush single file. It is believed the hammer of Coone's Winchester rifle, which was half-cocked when the safety lock is on, caught on a twig or a branch of a tree causing it to discharge the bullet. Thompson who was walking in front of Coone, received the full charge of the bullet in the back. He lived for about half an hour but could not talk coherently. Coroner Arthurs of Espanola where the body was taken, is conducting an inquiry this afternoon.

FALLING MASONRY INJURES RESCUERS

Volunteers Aiding to Dig Out Bodies of Persons Killed in Fourviere Hill Landslide.

LYONS, France, Nov. 14. (CP)—Three workmen were injured to-day by falling masonry as they labored on Fourviere Hill in an effort to dig out the bodies of upwards of 100 persons buried under the debris of an overwhelming landslide early yesterday morning.

The authorities decided to use dynamite to demolish the shaky walls of buildings still standing in the zone and menacing the rescue work.

A wide area about the section has been evacuated in fear of further landslides.

The space under the great dome of the Hospital Hotel Dieu has been transformed into a mortuary chapel to receive the bodies as they are recovered. only five bodies thus far have been recovered but it is known that between 60 and 100 person are buried under the ruins.

Trent River

Reeve George Vanvolkenburg has gone back to the north country for the deer hunt, and is expected to return on Saturday.

Messrs. Jack Liberty and Francis Ruttan have been successful in the northern woods, the former securing a fine big deer, while the latter succeeded in bringing down a small doe.

A miscellaneous shower was given Mr. and Mrs. George Gardner, formerly Marion Glenn, at the home of the bride's parents, Mr. and Mrs. K. Glenn, of West Seymour, on Wednesday evening.

Mr. and Mrs. Will Christie and sons, Mr. and Mrs. Don Christie, Mr. and Mrs. Fred Gain and daughter, of Toronto, were at the Christie cottage for Thanksgiving.

Mrs. E. Clarke, who has been critically ill at her home on Havelock Road, was taken to Nicholls Hospital for further treatment, her husband and her brother, Mr. Charles Seguire, accompanying her.

Mr. and Mrs. Thompson and son, of Toronto, spent the holiday with Mr. and Mrs. James Mann.

RISE OF DUTCH AND FLEMISH ART DESCRIBED IN INTERESTING PAPER

Mrs. J. E. R. Munro Addresses Members of Art Study Club.

THE BARBAROUS GOTH.

"The Rise of Dutch and Flemish Art in the 14th and 15th Centuries" was the title of a very interesting paper read by Mrs. J. E. R. Munro at the recent meeting of the Art Study Club of the Women's Art Association, held at the home of Mrs. Blackwell and presided over by Mrs. R. J. Kidd, convenor of the Study Club.

"In the 13th century," said Mrs. Munro, "Christian countries were ruled by large commercial cities. The towns of Flanders were engaged especially in the manufacture of cloth and other textile industries. Arras, the capital of Artois, gave its name to tapestry hangings famed in the Middle Ages; Oambrai gave its name to cambric, which was invented during the 15th century; Lille was originally L'Isle, and gave its name to lisle thread; and Valenciennes was noted for its lace. These cities, now in France, were then part of Flanders, where trade and commerce developed much earlier than in Holland. Before long, a flourishing trade was carried on with England, France, Spain and Portugal. Bruges was the Venice of the north, resembling that city in appearance as well as in its growing commerce. One of its canals connected it with the sea, and a 13th century writer says: "Goods come to Bruges from Venice, China the Cyclades, Hungary, Gascony and England." Its population was three times that of London, and the municipal governments of Bruges and Ghent appropriated money for paving the streets. The leading Guild of Bruges was the House of London. Its members were very rich and were engaged in the wool trade with England from which Flanders now get most of the raw material for its cloth manufacture."

Then, when wealth and power came to the burghers, they decided to beautify their cities and homes and scholastic guilds were formed which were the beginning of our Universities. Cathedrals, destined not only to glorify God but to be a credit to their cities, were built in the large centres of Northern France and Flanders.

The Barbarous Goth

"The style of architecture used for these cathedrals which we know as Gothic, was peculiar to the countries of the North. The word Gothic means "barbarous" and was probably given to the new Northern style by the Italian Romanesque and Renaissance zealots. It marked, in the Northern countries, a sudden turning from the old monastic era of Romanesque architecture to a new, popular and civic style.—The pointed arch which is a symbol of Gothic architecture had been found occasionally in the Romanesque style and was frequently used in Arabian architecture, but it was the discovery and realization of its constructive possibilities, especially in combination with ogival vaulting (intersecting diagonal ribs in a groined vault) that brought Gothic architecture to the fore. This type of vaulting allowed of the construction of buildings with great domes held in mid-air by a system of balance that required a much less massive structure than was necessary to support the barrel domes of Romanesque churches. And with its ogival vaulting the interior height of a cathedral could be greatly increased.

"From the middle of the 13th century, the sculpture of Northern France and Flanders moved steadily onward, away from such things as are suggested by the words medievalism, monasticism and mysticism, toward the expression of ideals not unlike those that inspired the finest Greek art.

"And churches were not the only example of Gothic art, though the cathedral is its most perfect expression. Among the monuments of its later period are the beautiful town halls of Flemish cities and the abbeys and private houses.

"All the elements of medieval art, which was Gothic in the Northern countries, were combined and reached their highest fruition in the Flemish School of Burgundy during the last quarter of the 14th century. Many Flemish artists came to work at Dijon and there founded the School of Burgundy.

"About 1390, one Melchoir Braederlam painted the shutters of a carved reredos preserved at Dijon. Previous to that time, the only painting we read about was that of the illuminators, who adorned the pages of manuscripts with brilliant hues rivalling the Byzantine mosaics, but primitive in style."

Mrs. Munro then sketched briefly the career of the Flemish school of painters, including Roger van der Weyden, who was a religious painter and loved the depict the sufferings of the Saviour; Van Ou Water, who acquired a reputation by his manner of drawing feet and hands; Hugo van du Goes of Ghent and Bruges, who commenced life as a wild pleasure lover and then retired to a monastery where he devoted his talent to the painting of religious pictures; Quentin Masseys, who became a painter, it is said, because his sweetheart would not marry him while he followed his trade of a blacksmith, and who disliked smallness in all things so much that he would paint nothing but lifesize subjects preferring, when the size of his pictures forbade full length treatment, to paint half length figures rather than reduce his scale to miniature proportions; Dirck Bouts or Thierry Bouts, who was official painter for Louvain, and Jan Gossart, who took the name of Mabuse from Maubeuge, where he was born, and who, in later years, excelled in Itallanized work as a painter of portraits, after he visited Italy and came under the influence of Leonardo da Vinci.

Help for Stomach Sufferers

Dr. McLeod's new remedy for Indigestion with rules for direction and diet is guaranteed. Give it a trial, you will be delighted.

DR. McLEOD'S STOMACHIC

On Sale at

BOND'S Drug Store

THE SENSATION OF THE INDUSTRY

PHILCO BABY GRAND RADIO

THE BABY GRAND

$74.20 Tubes Extra

(*Sold with Seven Philco Balanced Tubes*)

BABY GRAND CONSOLE

The Philco Baby Grand Console is the *First* full fledged, full toned, big performing screen grid radio ever produced in a handsome cabinet at this price. Chassis as in Baby Grand, cabinet is genuine walnut and bird's eye maple trimmed with African zebra-wood. Size 33¾ inches high 19 inches wide.

Price . . . . $104.20 *less tubes*

Philco Tone Control

The models illustrated below are equipped with Philco Tone Control, giving 4 shades of tone, BRILLIANT, BRIGHT, MELLOW, DEEP

RADIO-PHONOGRAPH

Price (less tubes) $290.00

THE RICHBOY

Price (less tubes) $210.00

THE LOWBOY

Price (less tubes) $169.00

BALANCED-UNIT RADIO

Licensed by Canadian Radio Patents, Limited

Within a week of its announcement in Canada individual Philco distributors found it necessary to order two or three carloads at a time to take care of the avalanche of orders for the Philco Baby Grand. And no wonder! For the Philco Baby Grand represents value hitherto unheard of and brings radio—high class, big-performing radio—within the reach of everybody.

If, like thousands of others you have felt that you could not afford the price of an expensive set and have wisely refrained from buying an ordinary set—you do not have to deny yourself another day. For the Baby Grand is a full fledged, fine-toned, big performing set. It has the *quality* which has made "Philco" mean the *best that can be made.*

LOOK AT THIS—

7 Tubes (3 Screen Grid); Genuine, Built-in Electro-Dynamic Speaker; Station Recording Dial; Push-pull Audio; All-Electric; 16 inches wide, 17½ inches high; Genuine Walnut Cabinet. Sold with 7 Philco Balanced Tubes.

See your Philco dealer today. He will gladly demonstrate the Philco Baby Grand, or any of the other Philco models in which you may be interested, and arrange easy payments when you buy. And if you live in the country be sure to enquire about the Philco Battery model—another Philco triumph.

Philco Products Limited of Canada
Toronto

Philco

Local Dealers: Aldous & Metcalfe
Canadian Dept. Stores Ltd.
A. L. Riendeau, Campbellford.

Gillespie Garage 378 Aylmer St. Telephone 950 **Peterboro**

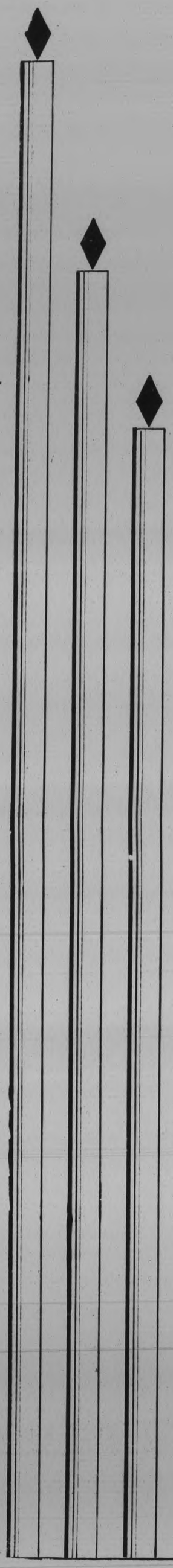

CHRISTMAS
will be different this year
if you do this

THE WAY to make your Christmas shopping easy is to look at the advertisements in the daily newspapers. You will find in them a host of helpful suggestions.

Instead of tramping aimlessly from—shop to shop — and from counter to counter — inspecting thousands of articles displayed for the holiday trade, turn to the advertising columns of your favourite newspaper and be guided by the most direct route to the desired purchase.

Wasted time and wearied steps are thus eliminated and your shopping is done to much greater advantage.

You are puzzled about what to give Father or Mother; it is hard to decide what to buy for seven-year old Betty; you find it difficult to select a present for the best friend and the older folks. No matter what your gift problems, and we all have the same problems at Christmas time, the advertisements in the daily newspapers will help you solve them. Reading the Christmas sales messages in your daily newspaper will save you time, energy and money. Read them every day.

Turn to them now and benefit by the assistance which retailers and manufacturers offer to solve all the puzzles that arise out of your Christmas shopping. The best and choicest wares of all the world are available in the shops today.

This advertisement is sponsored by the Canadian Daily Newspapers Association

Leafs Battle To Scoreless Tie With Amerks

FANS ARE MUCH DISAPPOINTED IN OPENING N.H.L. FIXTURE

Poor Hockey By Players and Frequent Bell Ringing Makes Game Unsatisfactory.

TWENTY-ONE PENALTIES.

TORONTO, Sept. 14. — If last night's opening game in the National Hockey League played at Arena Gardens between the New York Americans and the Toronto Maple Leafs is a sample of what local fans can expect from major league hockey teams this season, they will soon be advertising it as the flattest sport in the world instead of the fastest.

A capacity crowd looked on and saw the teams play three 20-minute periods and a 10-minute overtime session without scoring a goal. They heard the officials stop play 8 times during the evening and hand out 21 penalties, most of them for infractions of the rules which the fans knew little about. It was not a rough game; in fact, it was remarkably clean, but the list of penalties, including one to Irvin Bailey for ten minutes and one to George Patterson for five minutes, gave it the appearance of a Donnybrook of the old days. The penalties to Bailey and Patterson were both for the same offense, their sticks coming in contact with an opposing player's head. In Bailey's case, the officials did not notice the incident. It was only when Joe Simpson, who was cut on the nose by Bailey's stick, sat down on the ice, and his teammates directed the officials' attention to his condition, and told how it happened that the penalty was handed out.

No Brilliance

The game did not produce anything brilliant in the way of speed or clever hockey. There was little of systematic teamplay, and individual brilliance was at a premium. It was little better than a puck-chasing scramble, and neither team impressed the onlookers. The New Yorkers drew 14 of the 21 penalties. Five of them went to George Patterson. The fans did not take kindly to the bell-ringing, and booed occasionally. It was probably the most disappointing display of major league hockey ever given here, and President Frank Calder was one of the spectators.

As a game there is little that can be said for it. The Americans missed more good scoring chances than did the Leafs. In the first period, Billy Burch and Norman Himes worked their way through the Toronto defense in one of the best combination efforts of the game, but Himes bungled the scoring opportunity by making one pass too many, Burch being too far in at the time. On two occasions Himes worked his way around the Toronto rearguard, only to be robbed of what looked like certain goals by sensational stopping on the part of Lorne Chabot, who gave a finished performance all through. Himes was the Amerks' biggest threat, and the Galt boy was dangerous whenever he sallied netward with the rubber in his possession.

The Leafs looked better when the "kid" forward line was in action. Charlie Conacher and Harvey Jackson worked hard and were unfortunate in not registering a goal or two. Joe Primeau fed them well and also looked good on one or two attempts of his own to beat the star-spangled defense. The more experienced forward line of Blair at center and Bailey and Cotton on the flanks did not perform with the smoothness expected of them, although they gave a fairly satisfying display.

Clancy's Debut

Frank Clancy, making his first league appearance in a Toronto uniform, was the same dashing King Clancy of old, but he was so closely watched by the visitors that he seldom got more than a long-range drive at Worter's citadel. Defensively, he did all that was expected of him, and teamed well with "Happy" Day and "Red" Horner. The Toronto defense looked good no matter what combination was functioning, but there seemed to be room for considerable improvement in organized attacking on the part of the Leafs. Their drives on the New York net lacked effectiveness, because there was too little method or system in their attack. Perhaps the whole performance can be excused because of it being the opening game of a long campaign. There was no evidence of midseason form on the part of any of the players, and during the third period and overtime session they were all plainly tired and calling for relief frequently.

HOCKEY SCORES.

Hockey games played last night resulted as follows:

National League.
xMaple Leafs 0, N.Y. Americans 0.
Detroit 1, Rangers 0.
xOvertime.

International League.
London 3, Pittsburg 0.

Canadian-American League.
Providence 3, Pittsburg 0.

Canadian-American League.
Providence 5, Philadelphia 1.

Quebec A.H.A.
Columbus 2, Canadiens 1.
Montreal 2, Victorias 1.

Exhibition.
Port Colborne 2, Niag. Falls Jrs. 0.
Germany 3, England 2.

BOXING IN N.S. MAKES COMEBACK

Professional and Amateur Bouts Reviving in Nova Scotia Centres.

HALIFAX, N.S., Nov. 14—Boxing in Halifax, the Garrison City of the Maritime Provinces, seems to be on the comeback trail. Professional boxing is being revived to such an extent that two or three bouts are staged each month.

Amateur boxing is also scheduled to look up hereabouts. Several years ago boxing was a weekly sport and attracted thousands of boxing fans. Two or three years ago the game flourished for a while then dropped back into the discard.

The Firefighters, who have made a name for themselves for the quality of their simon pure shows, are making deady to hold more bouts, in the near future.

Such fistic luminaries as Johnny Roberts, Huntingdon, West Virginia; Jack McKenna, idol of Cape Breton; Roy Mitchell, Halifax colored light-heavyweight, a few years ago Canadian lightheavyweight champion through his three round knockout victory over Jack Reddick; Homer Robertson, Pittsburgh, and Joe Hartnett, of Halifax are doing their part to make Halifax a fistic centre.

Roberts, with two convincing victories over McKenna in the last few months, is now anxious to mix with the lightheavyweights and is said to be eager for a match with Homer Robertson, who outscored Mitchell here a few nights ago.

McKenna plans to drop out for a while but will be back in the spring. Mitchell may be idle for a while, although promoters are talking of featuring him in a bout before Christmas.

New Glasgow promoters, who have staged a few fights during the summer, are ready to hold a few more ring battles, featuring Johnny Nemis, Maritime welterweight champion, Joe Hartnett, Billy Holm and others.

Springhill, where a few bouts were staged last winter, may break into the game again, while Moncton, N.B. is devoting most of the boxing season to wrestling, where the grappling game is drawing large crowds. However, boxing will be mingled with wrestling, Jerry White, of Halifax, is to be the first Nova Scotian to fight in the Railway City this year. His opponent is, as yet unknown.

Water Program.

A swimming exhibition will take place at the Y.W.C.A. Pool this (Friday) evening at 8 o'clock, as follows:

Open—Duck race.
Relay races.
Junior life-saving championship cup.
Senior race (25 yards).
Babies' race (12 yards).
Junior race (25 yards).
Old clothes race (open).
Egg and spoon race (Seniors).
Candle race (Juniors).
Babies' championship cup.
Relay race, Y.M.C.A. vs. Y.W.C.A.
Tub chariot race.
Umbrella race (Juniors, Seniors).
Junior diving championship.
Blindfold race.
Senior city championship.
Swimming hands and feet tied (Juniors, Seniors).
Stunts by Junior and Senior Stunt Class.
Presentation of prizes, Mrs. E. E. Harvey.
Judges, Mr. Roper, Mr. McClenneghan, Dr. Craig.
Assistants, Swimming Committee.
Swimming director, Miss Littlefield.

ROSENEATH

Mr. and Mrs. J. McCallum, Deloro, Mrs. J. McHendry and family, Peggy, Mary and Jim of Mimico were Thanksgiving guests of Mr. and Mrs. John Murphy and Miss Nellie McHendry.

Mrs. Carson has gone to Toronto for the winter, after spending the summer with her daughter, Mrs. Walter E. Mason.

Mr. and Mrs. Proudfoot and daughter of Toronto and Mr. Arnold Cook of London, England, are guests at Rice Lake, the beautiful residence of Dr. and Mrs. Cook.

Many visitors were in the village over the Thanksgiving holiday.

SITUATION WANTED

To the seeker of employment The Examiner Want-Ad pages offer the most complete listing of available positions and at the same time an inexpensive medium through which to make known their qualifications and experience.

PHONE 1600

EXAMINER

CLASSIFIED AD DEPT.

We Send for Your Ad

LONDON BLANKS YELLOW JACKETS

International League Contest in Smoky City Goes Big With Fans.

FINAL COUNT 3-0.

PITTSBURG, November 14. — International League hockey made its debut in Pittsburg last night and the locals took a trimming from London 3 to 0. Pittsburg was in the National League last year, but was transferred ot Philadelphia by the owner, Benny Leonard. An International circuit franchise was secured from Niagara Falls, with the club taking the name of the "Yellow Jackets," once famous ice men of Pittsburg.

Last night's game was a thriller from the outset, and the score in no way indicates the closeness of the joust. Both clubs batfled in hammer-and-tongs fashion without a score during the first period then "Curley" Goldsworthy uncorked a wild swing from a scrimmage and dented the local cage for the first counter after eleven minutes of play in the second period.

Going into the last period the Yellow Jackets found themselves trailing by one point. They fought furiously to even the count, but just at a time when they appeared to have the situation under their control a penalty foiled them. However, London also was punished several times in the final period for rough tactics, but they were more fortunate and managed to snare two more goals. Grosvenor scored both, 1. seconds separating his thrusts into the scoring zone. Goldsworthy assisted him on the second counter.

JUNIOR TEAM TO ENTER O.H.A.

Campbellford Hockey Club Will Sponsor Entry of Juveniles —To Stage Dance.

DATE SET DECEMBER 5.

CAMPBELLFORD, Nov. 14 (By Examiner Staff Correspondent). — Hockey is coming to the fore in Campbellford with the approach of winter. This is seen in the decision on the part of the Campbellford Hockey Club to enter a junior team in the O.H.A.

This action was decided upon at an executive meeting of the club held Wednesday evening, after discussion by those present of prospects for the senior team. There were many of the younger group of hockey players who were not quite in line for the senior team and it was thought that by entering a team in the junior league these boys could gain experience on the ice until the time came for them to take their place in the senior line-up. This team will be sponsored by the Campbellford champions, and C. Holmes was given authority to make the necessary arrangements with the O.H.A., Toronto. It is expected that the junior team will be linked up for play with Lakefield and St. John's, Peterborough.

In regard to the raising of funds for the club this year, it was agreed upon to stage a dance and free draw on the evening of December 5th, to take place in the Campbellford High School. Arrangements have already started for the holding of this function. G. A. Ironside and J. M. Ferris, supported by the executive committee, being in charge of the affair.

Although not definitely settled, it is expected that the free draw will be for a valuable watch. This matter, however, is in the hands of the finance committee.

SUPPORT OF ARGOS

FRANK TURVILLE

star half-back and kicking act of the Argos, Toronto, who is looked upon by the team supporters to pull the game with the Tigers on Saturday from the "fire."

FALCONS SCORE ONLY GOAL OF GAME TO BEAT RANGERS

Lester Patrick's Club From Gotham is Beaten at Detroit.

GOODFELLOW SCORES.

DETROIT, Nov. 14.—Detroit's Falcons opened the National Hockey League season here last night with a 1 to 0 victory over the New York Rangers, and 11,000 spectators saw one of the fastest exhibitions of skating in many a day.

Johnny Sorrell, new Falcon wingman, teamed up with Ebbie Goodfellow, centre, to score the lone tally. Sorrell caught the Ranger defence napping late in the second period, broke through, and laid a pass to Goodfellow, who beat John Ross Roach, in the Ranger net, with a hard, slanting shot.

The Falcons showed little in the way of a passing combination, but revealed surprising speed and a strong defence. The Cook brothers, Bun and Bill, aided by Frank Boucher, offered sparkling passes, but "Dolly" Dolson, Detroit goalkeeper, stopped everything they had to offer.

Two memorials, one on the town hall and the other in All Saints Church, are to be erected at Walthamstow, England, where he attended school, to Lieut.-Col. V. C. Richmond, R-101's designer, who perished in the craft.

Leafs' Home Games

The following is the home games of the Toronto Maple Leafs in the Calder circuit.

With Ottawa—Nov. 22; Jan. 24; Feb. 19.
With Montreal—Dec. 18; Jan. 8; Mar. 5.
With Canadiens—Jan. 3; Jan. 17; Feb. 28.
With Americans—Nov. 13; Jan. 1; Feb. 7.
With Rangers—Dec. 6; Mar. 7.
With Boston—Dec. 13; Feb. 21.
With Philadephia—Nov. 15; Jan. 31.
With Detroit—Nov. 29; Feb. 14.
With Chicago—Dec. 20; Mar. 19.

RUGBY RESULTS

LONDON, England November 14 (Canadian Press Cable). — Rugby matches played in England yesterday resulted as follows:

Cambridge University 51, Dublin University 6.

County Championship, Rugby Union.
East Midlands 16, Leicestershire 3 —at Bedford.

Our Boarding House - - - - - - - - - - By Ahern

RODDEN'S RESERVES MAY BE CUT DOWN UNDER LOOP RULE

Secretary Robinson Rules That Reed and McBride of Cubs Not Eligible.

TRI-COLOR READY.

TORONTO, Ont., Nov. 14 (C.P.) — Rivals in sport for years, the cities of Hamilton and Toronto are going themselves one better in connection with the Tiger-Argo football game here tomorrow, which will decide the Interprovincial Union championship for another season.

Charges and counter charges are being hurled back and forth between the respective club members and the annual clash of these two fine teams on the Varsity Stadium promises to excel in rivalry and bitter competition any other clash that has gone before.

Looking ahead to possible participation in the Canadian Rugby Union playdowns, officials of the Jungle Kings decided it would be a wise policy to promote two players from the Tiger Cubs, Ontario Rugby Football Union, western group champions, to the reserve list of the senior team. The players selected were Buster Reed and Cecil McBride. There is a catch in this seemingly innocent move, however, as Tigers planned to qualify the pair by injecting them into the game against Argos. There is a clause in the Big Four rule book, which states, "All applications for playing certificates must be in the hands of the Secretary of the Union on Monday preceding the match in which the applicant is likely to take part."

As the applications were only mailed from Hamilton last night it looks as though Coach Mike Rodden's hope of additional substitute strength has been blasted and no one more than the canny Tiger coach knows the need he will have of plenty of substitutes against the scullers, who will battle to their last ounce to halt the rampaging Bengals.

Both teams have completed their training, outside of light signal drills to-day, and all the regulars of both squads are fit and eager for the fray.

While Tigers may not be able to use the Cub players, they intend using Frank "Pep" Leadley, their splendid drop-kicking half-back, for relief on the backfield and thus qualify him for the play-downs, providing Tigers win.

It is likely a crowd of similar proportions as that which saw the Varsity-Queen's game here last week—20,000—will watch the Big Four gridiron warriors perform. The final batch of tickets went on sale to-day.

Queen's who appear to have the Intercollegiate Union title firmly within their grasp, held a strenuous workout yesterday in concluding their training for the game with McGill University. The end of the drill marked the first time this season that the Tricolor has come through a week of training without suffering several casualties, so that the Kingstonians will line up against the Montreal Red Men at full strength. Victory for Queen's will give them the championship for another year and the right to meet the winner of the Tiger-Argo game in the Eastern Canada semi-finals. The players, however, in the event they will, have not yet decided whether they will don football togs again.

Have One Hope

University of Toronto, pinning their hope on a surprise win by McGill over Queen's, leave to-day for London where they play the University of Western Ontario Mustangs tomorrow. Coach Les Blackwell has his charges in splendid shape for the tussle and on form the Blue and White should win. Being but one point behind Queen's in the standing, Varsity will win the championship should Queen's lose, while even a tie at Kingston would give them another chance to redeem themselves providing they beat the Mustangs, which is no easy task at any time.

The quills which Lord Dunsanay, of England, uses instead of steel pens to write his books and plays, come from his estate in Ireland.

ARSENAL MEETS SHEFFIELD NEXT

First Division Soccer Leaders Have Tough Fight on Their Hands.

WEEK-END REVIEW.

LONDON, Eng., Nov. 14 (C. P. Cable).—Last Saturday, Arsenal had to fight off the challenge of Aston Villa to retain their lead in the championship table of the English Soccer League, First Division. That match was played at Highbourv, the home grounds of Arsenal. Next Saturday the Londoners must again struggle to keep their lead, but this time they must travel. Their opponents will be Sheffield Wednesday, the league champions, who have steadily climbed up to the runners-up position. To fill up the cup for soccer fans in England, as Aston Villa will have to meet Derby County and the third position in the standing is involved in this game.

Everton, leading the second division, have an easy task on Saturday, as they meet Millwall, who should not given them much of a battle. The second club, Preston North End, though at home, will get a much more severe test as their opponents are West Bromwich Albion, who are in fourth position i nthe table. fourth position in the table. club this season in league football in the British Isles, and leaders in the Southern Section, Third Division, must travel to Torquay and may lose their proud record, as Torquay are a tough team to beat at home. They are third in the championship table.

In the Northern Section, Lincoln City, pace setters, have also been provided with stiff opposition in Wrexham, third in the table.

RELIABLE PRINTING
no order too small

ANNOUNCING THE ARRIVAL of 1930

Christmas Greetings

Lovely Specimens of the Yuletide Art Creative
Exclusive to the Examiner

EVERYONE Carries a Warm Message of Goodwill and Regard, fittingly Embellished with Modern or Old-Time Christmasy Decoration, of a Character which lifts them above the commonplace. And they are here in so varied a range of Artistic Designs and Seasonal Sentiment that satisfying selection is assured even by the most exacting. Come in and look them over. They include—

FOLDERS, BOOKLETS, SINGLE FACE CARDS
With Plain or Colorful Envelopes.

The Personal Touch

THIS can be attained by having us Print your name and address on Your Choice of Greetings. In that way you convey an impression of that Heart-to-Heart contact which Enhances the Value of all Christmas Remembrances.

THE COST IS SMALL

The Peterborough Examiner, Limited
Peterborough, Ontario

Chabot's Goal-Tending Saves Leafs From Defeat

LAST TIMES TO-NIGHT! 7 & 9

Unlax-- Unlax-- We's Going

AMOS 'N' ANDY ON THE SCREEN

SATURDAY and MONDAY

EDWIN CAREWE PRODUCTION REX BEACH THE SPOILERS Gary Cooper A Paramount Picture

"DON'T BITE YOUR DENTIST"—"NEWS"

CAPITOL THEATRE 2.30, 7.00 & 9.00

SATURDAY MATINEE Special FIRST EPISODE OF "Terry of the Times"

AMERKS BEAT LE AF DEFENCE ON 8 DIFFEREN T OCCASIONS TO MEET CHA BOT "WATERLOO"

Fans Very Much Disgruntled With Poor Exhibition at Toronto.

KEEN WORK IN DETROIT.

Pretty Combination Plays and Fine Goal-keeping Keeps Falcon Supporters on Toes.

TORONTO, Ont., Nov. 14. (By the Canadian Press).—Goals continued few and far between in the National Hockey League. Last night two games were played and the sum total of some 35 forwards' goal scoring efforts was one solitary counter. This was tallied by Abby Goodfellow, when the Detroit Falcons opened the season in the Motor City and sent some 13,000 fans home happy by beating New York Rangers, one to nothing.

In the other game played at Toronto, the home club and New York Americans played a scoreless deadlock after ten minutes overtime. This game, unlike that at Detroit, was devoid of anything which could be termed good hockey, unless it was Lorne Chabot's splendid goalkeeping for the Leafs.

Constant bell ringing by the officials in charge for infractions of the rules, especially the one specifying the puck carrier must be the first to cross the line into the defending team goal area, spoiled every chance there was of the players making an interesting contest out of it.

On the night's play the Americans should have won. On eight different occasions, New York marksmen beat the local defence, only to find a stumbling block in Chabot who played one of the smartest games in his career.

In decided contrast to the game here, Rangers and Falcons served Detroit fans with a sparkling exhibition of hockey. Blinding speed, pretty combination plays and fine goalkeeping by the rival netminders kept the fans in an excited state throughout.

The opening period was scoreless, mainly due to "Dolly" Dolson's great work in the Falcon cage. The well-known Cook, Bill and Bunny aided by Frankie Boucher had the former Stratford boy at their mercy several times, but simply could not beat him.

Detroit took the lead in the middle frame when the London graduate to big time hockey, Johnny Sorrell, slapped a perfect pass across to Goodfellow, who easily beat Roach.

Some hectic competition developed in the final frame, but once again Dolson stood between the Rangers and a tie if not possible victory, when he turned aside shot after shot during a late rally by the Gothamites.

No games are scheduled to-night.

Triple Title Chance For Northwesterns

CHICAGO, Nov. 14. — Northwestern's football team has been placed "on the spot"—to bring a gangland phrase to the gridiron.

One of the nation's nine undefeated and untied teams, Northwestern has only two games left to play—Wisconsin and Notre Dame—but both opponents are pointing for the Wildcats.

Northwestern has a chance at three championships: Big Ten, Western and National.

If Northwestern defeats Wisconsin Saturday, the Wildcats will at least tie for the Big Ten title and can win it if Michigan loses to either Minnesota or Chicago.

Northwestern's chances at Western and National honors will be determined a week from Saturday against Notre Dame.

Wisconsin had an easy game last week, and so does Notre Dame this week. Northwestern has had only one breather since the opening of the season—that in October against Centre.

BULLDOGS MEET HERD TO-NIGHT

First Game on Canadian Soil is Second of International Schedule.

FIELD GOOD TEAMS.

To-night's Hockey Schedule
International League
Buffalo at Windsor.

TORONTO, Ont., Nov. 14 (C.P.)—Windsor Bulldogs open the International Hockey League season on Canadian soil to-night, when they meet the Buffalo Bisons at the border city. It is the second game on the schedule, as the Pittsburgh Yellow Jackets and the London Tecumsehs combined to officially pry the lid off in the Smoky City last night. London won, three to nothing.

Both Windsor and Buffalo have rounded out teams which seem capable of providing real contention for the championship. The Bulldogs lost one complete forward line of last season to New York Americans, but have in this trio's place, players who give promise of being equally as good. The Bisons will rely on last season's squad with the addition of several recruits.

In the game at Pittsburgh Curley Goldsworthy and Len Grosvenor played the hero roles. The former scored the opening marker half way through the second frame after a scoreless opening period. Grosvenor then rapped two smart goals into the Yellow Jacket cage in the third period to clinch victory for the visiting team. Goldsworthy gave the former Ottawa youth a pass for one of the counters.

Window glass cutters in Belgium have agreed to increase their daily output.

King Opens Parley

King George, who on November 12, opened round table conference of India and British representatives in London to decide future status of India. He told delegates decisions of parley would be momentous and far reaching.

BROTHER OF FAMOUS BOOTH

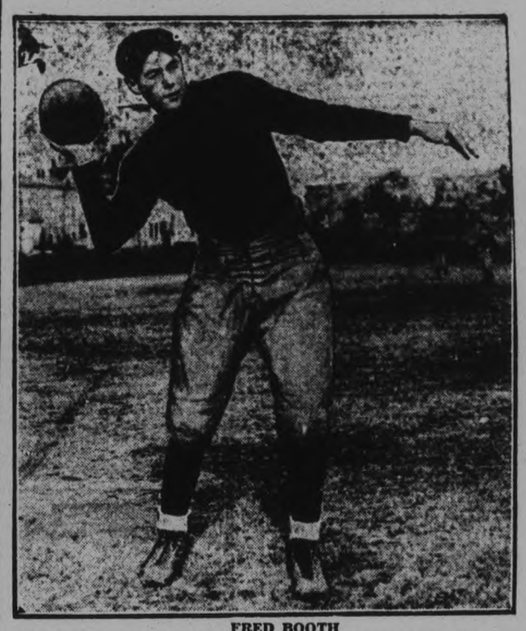

FRED BOOTH

New Haven, Conn., brother of Albie Booth, famous diminutive quarterback of the Yale football team, has been discovered playing football on the team of the Hillhouse High School, New Haven. Photo shows Fred Booth about to toss a pass.

RUMMAGE

When the Leader and her cohorts arrived at the store where Rummage was wont to be sold, they found willing buyers already clamouring for entrance at the door and pointing accusing fingers at the sign which read "Opens at 9.30". That it was yet only a minute or two after nine did not count.

Most of the girls' stock in trade was already in the store, but not marked. This did not matter either. One of the bargain seekers stepped blithely in, in advance of the manager, and in a trice had her arms full of the best of the articles. When timidly questioned as to her intentions the lady said "Oh I may take more but I want to get these settled first. She began in a business-like manner at the top of the pile. "What's this?" When told a ridiculously low price for a practically new garment she became quite angry. When she had been given prices on the lot, she disdainfully dropped the whole of them in a heap on the floor.

This was, to say the least, discouraging, so a council of war was held and the prices marked down. "I just wish I had a swell "lamb" coat just now," said shivering Cora. "I'll wager she never got that at a Rummage sale. At this rate we might better have given this stuff away."

The five girls huddled together. The store was unheated. There was not even a chair, but they managed to find a box to sit on in turn.

Our friend of the buxom figure swathed in Persian Lamb, came back. This time for shoes. There was a classy pair of brown sports, which father took her fancy. "May I try them on?" she asked and without further ado, sat down on the improvised seat. "I'll give you ten cents for them"she said, "though they're a poor fit".

"No, seventy-five cents or nothing for that pair." "All right, keep them. What are you here for anyway? You have these sales to help poor people and then put on fancy prices." In her ire she let her coat fall open disclosing her poverty in a pretty and natty silk frock and a string of pearls. The girls' sympathy was strongly stirred. "Pearls" they gasped. If we had them we wouldn't be allowed to wear them in the morning.

"What about these shoes," said the buyer to the forelady. I'll give you fifty for 'em. It sounded like an auction. Fussing about, she ecclaimed "Where did you put the other shoe?" There was a worn black slipper on the shelf where the black ones had been, but sure enough, only one Oxford. Madam forelady looked about and the Persian Lamb lady stepped back. All at once the shoe was discovered. Where? On the Persian Lamb Lady's foot. This was not stealing, for had she not placed her own shoe in the place of the one she was wearing. It would have been interesting to watch how the exchange of the other shoe would be accomplished, but time was passing and other importuning customers were filling the store.

An old gentleman, shivering but frankly bleary-eyed, said he not only had no work but was unable to work. He had no home and no friends and said he depended upon these sales for clothing to keep him alive. This story actually got across and procured for him a perfectly whole and clean suit of clothes for seventy-five cents. They couldn't take away the poor old man's self-respect by giving him the suit outright. Ah, but here's the rub. When his poor trembling hands opened his well-worn purse, he disclosed a good sized wad of bills. Sympathy oozed away once more, though they had been impressed with the fact that here was one of the city's deserving but down-trodden poor.

During the barter, the old gentleman, who found it difficult to speak clearly with the quid of tobacco he jealously guarded, started for the door. "I'll be back," I'm just going to spit" he whispered. Good man. He refrained from sullying the store floor at any rate. So much to his credit.

He returned in an incredibly short time, bringing as he said "another good customer". This lady too, had a long "Lamb" coat, which made the rummage shop-keepers wary. The man carried an ugly looking axe this time and a pair of shoe pacs. The lady really bought several articles amounting in all to twenty-five cents. Stowing them in a capacious bag, she carelessly dropped a red sweater-coat on top of the lot, and was vastly surprised when it was drawn to her attention and charged with the other things.

All this didn't tend to lessen an "allocation" with any great speed, nor to appreciably aid Foreign Missions. Rummage sales are said to be a means of reaching the poor without making them feel that charity is being given. In reality it is nothing of the sort. Church organizations, desiring to augment their funds, receive donations, often things which are scarcely used, in the name of the church or missionary work represented. A committee gives much time in renovating things where necessary and attending the selling of them. Most of the people who buy are not those who really need cheap clothing, and some of these goods have been known to find their way into the second-hand shops through the buyers.

Missionary Supply secretaries have recently met with this same problem. One apparently needy lady sent to several secretaries for supplies, enumerating her many needs. She was found to own a flourishing second-hand store. (This was not in Peterborough).

It has been discovered that the really good and new articles are not quick sellers, excepting where it is the property of the salespeople who found it difficult to keep their belongings out of the sale.

The money derived from these sales is dearly earned, but the education gained in the study of human nature and showing "the one half how the other half lives", is invaluable—perhaps to both sides.

Allan Cup Holders Open Season With 2-1 Win

MONTREAL, Nov. 14.—A crowd of some 3,000 fans watched the double-header which featured the opening of the 1930-31 Montreal senior hockey group of the Quebec A.H.A. here last evening.

In the first game Columbus succeeded in downing Canadiens 2 to 1, while in the second the revamped Montreal Amateur Athletic Association team, last year's winners of the Allan Cup, defeated Victorias 2 to 1.

Easy Win For Providence Philadelphia Beaten 5-1

PHILADELPHIA, Nov. 14 (A.P.) — The Providence Reds, deefnding champions, opened the Canadian-American Hockey League season at the Arena last night, with a 5 to 1 victory over the Philadelphia Arrows.

The first two periods were bitterly fought, but in the last period the home team showed the effects of the grilling contest and was completely outclassed by the sturdy New England players.

Cormier and Hart, two veterans of last year's team, bore the brunt of the attack for Providence.

Holds Canadian Record

Charles Daly, 19-year-old Humberside collegiate student, Toronto holds for the second time the Canadian parachute jumping record as a result of a leap of 14,995 feet. Above shows him as he appeared just before stepping into the aeroplane which was to take him up.

Regent

LAST TIMES TO-NIGHT 7 and 9. OLIVE BORDEN, LLOYD HUGHES In

"HELLO SISTER"

That gay and impudent all-talkie of modern youth.

Two Days Two Days

Saturday and Monday

An uproarious, human, hard-hitting comedy of modern times

WARNER BROS. present

DUMB-BELLS IN ERMINE

with

ROBERT ARMSTRONG—BARBARA KENT

Beryl Mercer—James Gleason—Arthur Hoyt and a great cast

Four Days STARTING TUESDAY Four Days

The year's most thrilling adventure romance

Ronald Colman in "RAFFLES"

Screendom's great adventurer as the most daring figure in all mystery fiction

REGINA ROUGHRIDERS ARE AGAIN PLANNING AN EASTERN INVASION

Have More Formidable Combination Than in Other Rugby Trips.

CRACK JUNIORS

(Special to Examiner, Copyright 1930.)

REGINA, Sask., Nov. 12.—Probably the best balanced squad that ever sailed forth to find a championship pot of gold at the end of the rugby rainbow is the 1930 edition of the Regina Roughriders. Changing in its personnel from year to year, and practically a brand new team as compared with the aggregation of five seasons ago, the present Rider chain is noticeably strong in every link, and well fortified against any possible mishaps.

Coached by the peer of all western strategists, Alvin H. Ritchie; managed by Fred Wilson, who for a decade and a half was the kicking ace of Regina rugby; and backed by a powerful executive headed by president Emmett McCusker, the Roughriders are a formidable combination of thoroughly experienced gridders, the majority of whom are dyed-in-the-wool home brews, while a few others obtained their "larnin'" in Winnipeg, in the east, and in the United States.

Supporting the old-time members of the squad are a bunch of hustling junior graduates, six of whom starred for the Pats when they cleaned up the Canadian junior championship in 1928, defeating St. Thomas, Ont., in the final game in the Flower City.

Outstanding Ex-Pats.

Among this half-dozen ex-Pats, two are particularly outstanding — Saul Bloomfield and Angie Mitchell, versatile athletes par excellence. Of much the same build, and unusually light for senior rugby, "Solly" and "Deepstuff" have been carrying on right where they left off in that memorable joust in St. Thomas. Bloomfield does most of the kicking with his trusty left foot, and is a deadly broken field runner who can withstand the most severe kind of tacking and come up asking for more. Mitchell holds down the quarterback post formerly filled by Frit Sanstrom and is a canny leader with a clear, astute and fast-thinking head on his shoulders. He calls his plays with an abundance of gray matter, has the complete confidence of all his men, and is the pride of Coach Ritchie. As a ball carrier and exponent of team-work on the run, Mitchell is a force to be reckoned with.

Just about the same class as Bloomfield and Mitchell is another ex-Pat, "Red" Currie. This powerfully built youngster, who still is eligible for junior football, is a former linesman who has been made over into a backfield star. He shares the punting with "Solly" and kicks 'em high, wide and handsome. As a line plunger, he is one of the best bets on the team.

Ken Traynor, Fred Brown and Pete Williams constitute the other three members from the old junior championship outfit. Traynor is a sub backfielder with a mean tackel, and can replace Mitchell at quarter if necessary. Brown a former back division stalwart, is going great guns at outside wing, and Williams, a hard hitting end man, is able to do duty as snapback, if needed.

Good Ground Gainers.

As shifty and volatile as they make 'em, Greg Grassick and Desmond Grubb lend many years of senior rugby experience to the backfield. They are both sure ground gainers, and of late "Grubby" has been developing a penchant for placement kicks that gives a strong team another potent weapon.

Bob Ellis, a former Moose Jaw rugby star, new to the Rider camp this year, has been slowed up by injuries. When hitting his stride, Ellis is a valuable and versatile performer.

With scarcely an exception, the line is composed of older, highly seasoned and husky performers. "Jersey" Campbell, whose forward passing dismayed the Hamilton Tigers at many stages of last year's final, has no peer in the west at snapback. He was injured in the play-off with Winnipeg but is a tough hombre and can be depended upon to resume his post before the season ends.

Gordon Barber and "Tiny" Thompson are the burly inside wings, and "Herk" Meyer and Al Urness the regular middles. When these four athletes start sandwiching opposing plungers, it's too bad, that's all. Jack Patrick, Johnny Garuik, and Bob Jackson, a colored recruit, are just as proficient as the starting huskies, and Nick Busch, Brown and Williams on the ends are fast on their feet and possess sure and deadly pairs of hands. George Gilhooly, Harold Urness, Jim Carswell, Charlie Reinhorn, Alf Wood, Jack Lapoint and Fred Harding round out a stellar roster of utility talent, and manager Fred Wilson, having qualified for the playoffs is available for kicking duty if a crisis should arise. This old fox is in splendid condition and has been doing considerable booting at recent workouts.

Though Campbell's forward passing featured Regina's fine stand against Hamilton last year, other members of the squad, including Mitchell and Currie, have been doing a lot of the tossing this year, and Busch has shown considerable ability as receiver. The aerial threat, however, is not greatly employed by the Riders, who make the great majority of their gains by playing straight Canadian rugby.

Few injuries have hit the squad this year, and the boys are all pepped up over the fine battle they gave Hamilton here on October 4. If they go down east again this year, they are determined not merely to give a good account of themselves, but to beat the opposition this time.

Sonnenberg Retains Disputed Mat Title

BOSTON, Nov. 14. (CP) — Gus Sonnenberg retained his disputed wrestling title to-day by virtue of an accident, which gave him the deciding fall over Jack Sherry of Ohio in last night's match.

Sherry was trying to give Sonnenberg an airplane whirl when Referee Leon Burbank suddenly broke Sonnenberg's clutch on the ropes. Sherry fell backwards toward the mat, landing under Sonnenberg, who managed to pin his rival's shoulders to the mat for the required three seconds.

After the match, one of the roughest ever staged here, Sherry struck the referee several times before his handlers pulled him from the ring. Sherry appeared to have Sonnenberg in distress when the accidental fall was scored.

AL SINGER FAVORED TO BEAT CANZONERI

Lightweight Champion Expected to Emerge Victor To-night By Knockout Route.

NEW YORK, Nov. 14.—Al Singer, lightweight champion, will defend his title in meeting Tony Canzoneri at Madison Square Garden to-night, and has been installed as the betting favorite.

This will be the first lightweight championship bout to have been held indoors in this city in nine years.

The last one was held in the old Madison Square Garden. Benny Leonard and Ritchie Mitchell fought that one, and Leonard won on a sixth round knockout.

Singer is expected to win the same way, but maybe not so early. Professional bettors have established odds at 8 to 5, but are expected to lengthen two by one by fight time.

DECISIVE VICTORY SCORED BY REGINA

Roughriders Beat Vancouver Football Team By 17 to 0.

VANCOUVER, B.C., Nov. 14.—Regina Roughriders, bidding for their fifth consecutive Western Canada football championship, last night scored a 17 to 0 triumph over Vancouver Meralomas, British Columbia champions, in the first of the scheduled three games final series.

Playing under floodlights for the first time, Al Ritchie's Maroon huskies smashed Meralomas with a brilliant offensive drive in the first half, Bloomfield, Grubb and Currie making large gains. Bloomfield's long-distance kicking prevented Vancouver's attacks from showing much advantage.

SOCCER NOTES.

A special meeting of the Peterborough and District Football Association will be held in the Chamber of Commerce rooms, on Monday evening, at eight o'clock. All club representatives and members of the executive are requested to attend. A financial statement will be given by the secretary-treasurer and business completed for the year.

On Thursday evening, November 20th, 1930, the Caledonians will hold a banquet in the Paragon Hall, at 7.30 prompt. A special invitation has been sent to the president, vice-president and secretary of the local association.

The sweaters that are to be presented to the Canadian Packing as souvenirs in winning the local league, have arrived and are at present in the possession of the secretary.

In all probability the C.P.C. will announce the date of their banquet next week when they expect to get their pictures taken and spend the usual night of enjoyment.

Fred Sutcliffe has received communication from the entertainers in Toronto that they will be open to come to Peterborough for the smoker on November 20 or December 13th. The date has not been definitely fixed.

BRIDGENORTH.

The members of the Ladies' Aid of Bridgenorth United Church held their regular meeting and Pot Luck Tea at the home of Mrs. Marcus Fowler, the ladies gathering at six o'clock for supper.

After all had partaken of a delightful supper the meeting was conducted by the president, Miss Pauline Udy and following the meeting, a social hour was spent in games, music, and contests.

Miss P. Blewett, of Toronto, spent Sunday with friends in the district.

Mr. Clair Grant, of Toronto, was the guest of his father for Thanksgiving.

Mr. and Mrs. Stevens and daughter, of Lindsay, spent a few days recently with Mrs. Stevens' mother, Mrs. T. Black.

Mr. and Mrs. Howard Blewett and family, of Smith, spent Sunday with Mrs. Blewett's sister, in Norwood.

Messrs. Harry Jackson, of Orange Corners and Clarence Mann, of Smith, motored to Torey Hill where Mr. Jackson took the Church services.

Mr. and Mrs. W. McConkey, of Peterborough, spent the week-end with Mrs. McConkey's parents, Mr. and Mrs. Black, of Bridgenorth.

Mr. and Mrs. Johnston, of Manchester, were recent guests at the home of Mrs. J. G. Mann, of Smith.

Mr. Kidd, of Toronto, is visiting his daughter, Mrs. George Tindle, of Smith.

Messrs. Neal and Jamieson, of Bethany, were guests in the district on Saturday.

Miss Margaret Milburn, of Smith, spent the holiday with Miss V. Robison, of Madoc.

Among those from the district who are hunting in the northern country are H. McConkey, W. Nichols, G. Tindle, H. Archer, H. Blewett, S. Grant, R. McMullen, C. Scott and R. Nurse.

Miss Jean Coates, of S.S. No. 11 Smith, spent her vacation at her home in Uxbridge.

Mr. and Mrs. Ball and family, of Bridgenorth, visited Mrs. Ball's home during the Teacher's convention. Mr. Garbutt Mann accompanied them.

Our Week End Radio Special

ROGERS HIGHBOY

Slightly Used, but in Perfect Condition. Reduced to

$125.00

Terms: $15.00 Cash, balance $10.00 monthly.

HEINTZMAN HALL

Corner Hunter and George. Phone 258

OPEN EVENINGS

Designed for Perfection

... nothing sacrificed for price

FADA Radio is the most advanced, most satisfying receiver in the entire radio field. Nothing has been allowed to stand in the way of quality. Fada costs more. It is worth more.

In a single receiver, you have all that modern radio can give—sixteen great features that set Fada pre-eminent in brilliant tone quality, unrivalled radio performance and peerless cabinet beauty.

Only in Fada can you get such advanced features as the exclusive Flashograph Automatic Tuning which announces favorite stations by lights; the exclusive Noise Filter which cuts out electrical disturbances; and the new Automatic Volume Control. Thirteen other features and devices bring you a wealth of entertainment, an undreamed of ease of operation and a beauty of cabinet appearance unparalleled in radio history.

See and hear this ultra-modern receiver at your nearest Fada dealer. You will never be satisfied with less.

FADA LOWBOY (*Open Face*)

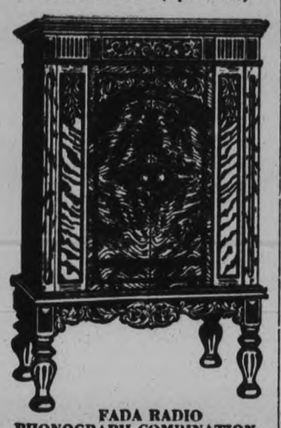

FADA RADIO PHONOGRAPH COMBINATION

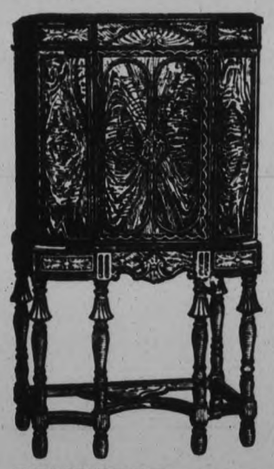

FADA HIGHBOY (*French Doors*) 313

FADA Radio

HEINTZMAN & CO., LIMITED.
Royal Bank Bldg., Cor. Hunter and George. 'Phone 258.

CANADIAN DEPT. STORES
George Street, Peterborough

F. R. J. MacPHERSON CO., Ltd.
450 George Street.

A BEDTIME STORY

by Howard R. Garis

UNCLE WIGGILY'S SHAVING SOAP.

"Well, my dear, I'm all ready!" called Uncle Wiggily to his wife as he slid down the banister stair railing one morning and bumped into Nurse Jane Fuzzy Wuzzy who was carrying a pitcher of water to give the geranium flower a drink.

"Oh, my goodness!" screamed the muskrat lady housekeeper as she fell down. The pitcher flew out of her paw as if it were a funny little airship and the water splattered all over Mrs. Longears. Some got on Uncle Wiggily's pink nose and stopped the twinkling.

"What do you mean you are all ready?" asked Mrs. Longears as she helped Nurse Jane pick herself up. "If you mean you are ready to do more tricks like that you needn't bother."

"Oh, that wasn't a trick, honestly it wasn't!" protested Mr. Longears. "I slid down the banister because I was in a hurry. I didn't see Nurse Jane. It's a good thing the pitcher didn't break," went on Uncle Wiggily as he picked it up and handed it with a polite bow to the muskrat lady.

"It's a good thing you didn't break Nurse Jane's tail!" exclaimed the rabbit lady.

"Yes, it is," agreed the bunny uncle. "And I beg her pardon!"

"Oh, it doesn't matter—really!" squeaked Nurse Jane. "There is plenty more water," and she crept away to fill the pitcher again.

"Well, as I was saying," resumed Uncle Wiggily. "I am all ready to go with you to the movies, my dear. I was telling you that when I slipped."

"A funny slip!" said Mrs. Longears. "But you don't call yourself ready I hope?" and she looked sharply at her husband.

"Why, what's the matter with me?" he asked. "Have I forgotten my shoes, as I sometimes do? No, I have them on. I have my coat, my nose, my ears—why I can't see but what I'm all ready to go to the movies with you, my dear."

"You haven't shaved!" exclaimed Mrs. Longears. "I'm not going to the movies with any rabbit who hasn't shaved in two days."

"That's so, my dear. I haven't shaved," admitted Uncl Wiggily, rubbing one paw around his chin. "But I thought as long as it's dark in the movies nobody would see me."

"What about when the lights go up?" asked his wife.

"Oh, they'd see me then, of course."

"And I'm not going to have Mrs. Twistyail or Aunt Lettie saying you are so careless as not to look neat," spoke the rabbit lady. "If you please now slide up the banister rail and shave your whiskers."

But sliding up a banister rail was something Uncle Wiggily couldn't do, so he hopped up the stairs. It's easy enough to slide down a banister rail but very hard to slide up as you know if you have tried.

Going into the bath room Uncle Wiggily got out his safety razor, his brush and turned on the hot water.

"It won't take me long to shave," he said. "But where's my shaving soap? 'It isn't here?" He looked all around the bath room but saw no shaving soap or foamy cream in a soft tube. "Nurse Jane!" called Uncle Wiggily down the back stairs. "Have you seen my shaving cream?"

"Oh, I meant to tell you," squeaked the muskrat lady, "I took it to make a suds for washing the windows yesterday. I didn't mean to use it all, but it squeezed out so nice and was lovely for cleaning the windows. I meant to tell you so you could get more."

"And now I haven't any shaving soap and my wife is in a hurry for me to shave so I'll look nice going to the movies," murmured Mr. Longears. "What am I to do? I can't use common soap for its smarts my face."

He happened to look out the bath room window just as a peddler dog was shuffling along barking:

"Charlotte russe! Charlotte russe! Nice fresh charlotte russe with whipped cream! Oh, yoi! Oh, yoi!" Uncle Wiggily looked and saw that the dog had a tray of charlotte russe cakes each one with a lot of white, creamy foam on top.

"The very thing!" cried the rabbit. "I'll use some whipped cream for shaving soap and eat what is left of the cake. Hi there!" he called to the bakery dog! "Throw me up three charlottes! Here's the money!"

Uncle Wiggily tossed down the money. The bakery dog tossed to the bath room room three charlottes which Uncle Wiggily easily caught. He squeezed one cake too hard and a lot of the whipped cream squirted on his nose, but he wiped it off with his tongue.

Then, putting the charlotte russe cream on his face for shaving soap, Uncle Wiggily soon lathered himself and shaved. Soon he was nice and clean and smooth. He ate the cake part of the charlottes, slid down the banister again and went to the movies with his wife. So everything was all right.

(Copyright 1930, by Howard R. Garis.)

Scenes From Matachewan Gold Strike Area

Reproduced above are views from Matachewan gold strike area, scene of 1930 gold rush. (1) Ed. Otisse camp, with Charlie Knott (left) and R. A. Barker. (2) Matachewan King camps. (3) Moyneur's camp. (4) Bert Ashley, partner of Garvey in Ashley-Garvey Mining Corporation. He is seen here examining part of their claim.

J. B. Nelson, Peterborough and any one may bring a live chicken to be picked, for demonstration. Don't forget the date, Monday afternoon, November 24th.

Dr. Reid of Belleville inspected Mr. Bernal Harvey's herd of Holsteins on Wednesday and found every one perfect.

Mr. Harvey is the largest patron in Young's Point Cheese factory having sent in over 111,000 pounds of milk this season.

Mr. and Mrs. Bruce Kidd and family spent Thanksgiving with Mrs. Kidd's sister, Mrs. Parliment, at Little Britain.

Miss Aileen Young and friends of St. Joseph's Academy, Lindsay, spent Thanksgiving at the home of her parents, Mr. and Mrs. F. M. Young.

Mr. J. Hagerman of Belleville was in the village on Wednesday.

Mr. B. Hutchison and son Gerald of Peterborough are placing radios in quite a number of homes in the village.

Mr. and Mrs. Andrew Wilson spent the week-end with friends in Toronto, Hamilton and Galt. They were accompanied by Mr. and Mrs. George Wilson of Buckhorn.

Mr. and Mrs. J. Darling of Lakefield also Miss Verna Elliott, R.N., of Buffalo were the guests of Mr. and Mrs. Dave Darling on Thursday.

Mr. and Mrs. Dave Darling motored to Toronto on Saturday and were the guests of Mr. and Mrs. Val Raham, until Sunday when the four of them motored to Buffalo for the holiday.

YOUNG'S POINT

On Monday afternoon, November the 24th there will be a chicken picking demonstration under the auspices of the Young's Point Women's Institute to be held at the home of Mrs. W. J. Tedford. This chicken picking will be supervised by Mr.

MARMORA

Dr. T. E. Howard of Olean, N.Y. is visiting his brother, Rev. T. H. Howard.

Mr. and Mrs. James Bailey of Bannockburn visited relatives in town on Wednesday.

Rev. M. J. C. Levason, rector of Rawdon, was among the visitors at St. Paul's chicken supper.

Mr. and Mrs. J. W. Pearce of Belleville were recent visitors at the home of the former's daughter, Mrs. F. N. Marett.

Mr. Everett McGrath of Oshawa spent Saturday with relatives here.

Miss Madeline Bertrand is home after a visit to her brother in Montreal.

Miss Doris Robson is visiting her aunt, Mrs. John Rutton of Trent River.

Mr. and Mrs. T. J. Byrnes and family accompanied by Mrs. E. Byrnes and Mrs. M. McGrath spent Monday with Mr. and Mrs. B. Callery at Read.

Dr. Edmund of Seaforth spent the week-end with his sister, Mrs. (Dr.) D. L. Curtis.

Miss Norma Jackson is home after a three months' visit to relative in Watertown, N.Y.

Mr. and Mrs. Edmund of Seaforth are visiting their daughter, Mrs. (Dr.) D. L. Curtis.

Cavan

The Rev. J. E. Whitham of Cavan occupied the pulpit of Murray Street Baptist Church, Peterborough, on Sunday morning.

Mr. G. C. Robb, of Peterborough, conducted the service very acceptably on Sunday morning last in Mount Pleasant United Church.

Commemoration service will be held in Cavan Church on Sunday evening at seven o'clock, when members of the L.O.L., together with the returned men, are to attend in a body. All members will meet in Cavan Community Hall at 6.45 p.m., and proceed to the church at seven, headed by the Bethany band. The sermon will be preached by the Rev. J. E. Whtiham, whose subject will be "Our Unfinished Task."

Miss Flossie McMahon, of Toronto, spent the week-end and holiday at her home in Cavan.

Miss McCrom, of Toronto, was the week-end guest of Miss Helen Kennedy.

Dr. and Mrs. Woodhall and sons, Donald and Vance, motored from Hamilton on Saturday evening and spent the week-end with her mother, Mrs. Touchbourne, the latter returning with them on Sunday for the winter months.

Mr. and Mrs. Harry Preston, Manvers, were guests of Mr. and Mrs. Ira Gillis on Sunday.

Mr. and Mrs. Orren Robertson, of Hamilton, spent the holiday week-end the guest of the former's parents, Mr. and Mrs. R. Robertson.

Mr. and Mrs. Mansell Cathcart, of Peterborough, were guests of Cavan friends on Sunday.

Mr. and Mrs. Alex. Miller, Peterborough, were guests of the latter's parents, Mr. and Mrs. R. Matchett, over the week-end.

Mrs. Whitfield, of Oshawa, spent the holiday week-end with Cavan friends.

Mrs. L. Challice, Garden Hill, visited her aunt, Mrs. C. Carr, over the week-end.

Mr. and Mrs. Ross Carr, of Toronto, spent the holiday week-end the guest of friends in Cavan and Bethany.

Mr. and Mrs. T. Jackson, of Bethany, were guests of Mr. and Mrs. C. Carr on Sunday.

Miss Lola Telford, of Peterborough, visited her cousin, Mrs. Lloyd Sutton, over the week-end.

Miss Ruth Staples, of Toronto, arrived home on Friday to spend the holiday at her home.

FOR COUGHS. Owbridge's Tonic for COLDS
Ask for "Owbridge" and take no substitute
SOLD BY DRUGGISTS EVERYWHERE FROM ALL STORES

Brings ease and comfort to irritated and inflamed membranes... quickly breaks up coughs and colds.

There is only one Owbridge's. ..... Your druggist has it.

Australia's sheep population this year is about 100,000,000, which is 10 times the number of human inhabitants.

DRINK JOHN'S TEA
'PHONE 929.
W.—Nov. 8-3170

TILLIE THE TOILER

By Russ Westover

BRINGING UP FATHER

By George McManus

TOOTS AND CASPER

By Jimmy Murphy

DUMB DORA

Sell Discarded Articles Now---They Bring You Money---Phone 1,600

Plant An Acorn

Today

In forty years you have an oak tree

A Classified Ad Today

Results The Next Day

WANT AD. RATES

Cash 1 cent per word or figure per insertion.

If Charged 1½ cent per word or figure per insertion.

Phone We will call for your ad. and give you the cash rate. **1600**

CHARGES:

Card of Thanks	50c
In Memoriam (up to 2 inches)	75c
Over two inches, per inch	50c
With black border, extra	25c
Birth Notice	50c
Death Notice	50c
Locals (Back Page) per inch	$1.00
Black Local (Back Page) per in.	$1.40

INDEX TO EXAMINER CLASSIFIED WANT ADS.

Agents Wanted	L
Boarders Wanted	F
Business Opportunities	K
Cottages, Summer Resort	E
Dressmaking	Z
Employment Wanted	J
Female Help Wanted	H
Found	N
For Sale; General	A
To Rent; Houses and Apartments	B
General Notice	T
Livestock	O
Lost	M
Male Help Wanted	G
Pet Stock	W
Personal	R
Poultry For Sale and Eggs	P
Radio	I
Real Estate For Sale	D
Used Cars For Sale	S
Wanted; General	Q

a For Sale—General

DRY WOOD, ALL KINDS, AT CUT-Rate Prices. Good Coal and Coke Dinsdale's. 'Phone 153. 26d-122-1829A

HARDWOOD, CUT TWELVE-INCH. $10.00 cord; 4-foot hardwood, $9.00 cord. Phone 18 r 23, Warsaw. M. Payne. 6d-115-2304A

SIXTEEN-INCH DRY MIXED SLAB-wood, $6.50 per Cord; also Eighty per cent. Dry Hardwood, Fourteen-inch, $9 per Cord, Delivered. A. L. Payne, 'Phone 16 ring 6, Warsaw. 12d-116-2123A

CHOICE MANVERS POTATOES, 90c Bag at the House, $1.00 Delivered. Carrots, Cabbages, and Turnips at close prices. 'Phone H. F. Doig, 2097. 6d-117-2389A

MIXED WOOD, CUT STOVE LENGTH, Good Sound Wood, Four Dollars Truck Load. 'Phone 1496J 12d-123-2391A

THREE KITTENS TO GIVE AWAY. Write Box 2476 Examiner. 3d-117-2476A

WRINGER, FUMED OAK ROCKING Chair, Blue Chinchilla Coat, size 34; all practically new. 88 Morrow street. 1d-115-2480A

FIVE ROOMS, HARDWOOD FLOORS, partly heated. Garage. 443 Mark. 3d-117-2479A

QUEBEC RANGE, ALMOST NEW. 'Phone 2333W. 2d-116-2487A

SLABS AND WOOD, $1 WORTH TO $4.50. Coal and Coke. A Deal 'Phone 1959W 1d-115-2488A

QUEBEC HEATER, $8.00; ALSO Dressing Table. 303 Stewart 3d-115-2442A

a For Sale—General

DANDY APPLES FOR SALE—STARKS, Baldwins, $3 25 Barrel; Ben Davis and Gano, $2 75; Spys, $4 00 Delivered These Apples are going fast 'Phone Dan Sims, 2041M 5d-116-3739A

MEN'S, WOMEN'S, AND CHILDREN'S Fleece Underwear. Record Store 3d-115-2413A

DRESSER, NEARLY NEW, CHEAP. 'Phone 2238M. 3d-115-2440A

DINING-ROOM TABLE APPLY 569 Patterson. 3d-115-2440A

GERARD HEINTZMAN PLAYER Piano, Bench, 110 Rolls; almost new Sacrifice for cash. 175 London 3d-115-2448A

KITCHEN RANGE, TABLE, WASHING Machine, Tub, Wringer, Carpet Sweeper, Boy's Overcoat. 'Phone 1357W 2d-115-2461A

ART GARLAND HEATER, KITCHEN Range. Good Henhouse; cheap. 'Phone 2193W 2d-115-3758A

TWO GIRLS' COATS, FUR TRIMMED. Apply 335 McDonnel. 3d-116-2470A

QUEBEC HEATER 'PHONE 2824W. 3d-116-2468A

DOUBLE FOR YOUR MONEY — Mixed Slabs $2.50, Mixed Wood $3, Mixed Wood, 75% Hard, $4.25; Body Hardwood $6, Dry Oak $4. 3378J. 2d-115-2466A

ONE CUTTER, GOOD COOK RANGE, 2 Buggies, 3 Sets Harness, Stable 54 x 32. Apply 46 Sophia Street. 'Phone 1884W. 2d-115-2464A

ELECTRIC LIGHT FIXTURES, BOY'S Boots and Skates, Size 7; Violet Ray Outfit; must be sold To-night, leaving City To-morrow. 'Phone 887 1d-115-2495A

FOR SALE AT HICKEY'S SHOE Store, 169 Hunter Street — Men's Oxfords, $2.95; Boys', $2.50 and $2.25; Childs, $1.25; Women's Rubbers 65c. 1d-115-2494A

MIXED WOOD, NINETY PER CENT. Hard, $3; Half Hardwood, Half Slabs, $3; Kindling, $2.50. H. Hamlin, 1394J. 3d-117-2492A

OLD ROTTEN MANURE, BLACK. H. Hamlin, 1394J. 3d-117-2492A

MANVERS POTATOES AT 90c PER Bag at House, $1.00 Delivered. 'Phone 2505J. 4d-118-2377A

BRUNSWICK VICTROLA, LARGE size; also Pandora Range, with Water Front; cheap. 516 Sherbrooke Street. 3d-117-2497A

b For Rent—Houses and Apartments

FURNISHED HOUSE, CONVENIENCES; reasonable rent. Apply Mrs. Young, Grand Hotel. 3d-117-2484B

HEATED, FURNISHED, BACHELOR Apartment. Apply Apartment 5, 264 Hunter Street 6d-120-2485B

FURNISHED FLAT, CENTRAL; REASONABLE. 'Phone 2837M. 3d-117-2482B

TWO FURNISHED BEDROOMS, SUITable for Light Housekeeping if desired. Apply 294 Lake. 'Phone 1227F. 3d-115-2445B

FLAT TO LET, FURNISHED OR UNfurnished; use of 'phone; Garage if desired. 'Phone 1232W. 3d-115-2441B

NO. 391 WATER STREET (IN BANK of Commerce Building), suitable for Store or Office; heat furnished. Possession arranged. Apply 437 George Street. dtf-B

SEVEN-ROOM HOUSE, NEWLY PAPered, furnace. 710 Water Street. Apply 151 Park Street or 708 Water Street. 6d-115-2311B

LOVELY, WARM, FRONT FURNISHED Room, Kitchenette. 601 Water. 3d-115-2436B

POSSESSION IMMEDIATELY — FINE Brick Residence, 558 Gilmour. Will give special price for Winter months. 'Phone 2316. 5d-116-3716B

SMALL HOUSE, IN GOOD ORDER, South-end. R. C. Braund. 6d-117-2361B

LISTEN! DANDY 7-ROOM BRICK Home, French doors, hardwood floors, Garage; central. Apply 293 Dalhousie Street. 'Phone 273. 5d-116-2363B

GOOD COMFORTABLE HOUSE, CENtral, clean, well decorated; conveniences; choice location; rent reasonable. Apply 183 Antrim. 6d-117-2352B

LIGHT HOUSEKEEPING ROOMS, also Garage. 'Phone 1821F. 3d-115-2416B

MODERN HOUSE, WITH FOUR BEDrooms, at 273 Thomas. Immediate possession. Apply 271 Thomas. 3d-117-2496B

MODERN FLAT, RESIDENTIAL. 'Phone 754J. 3d-117-2498B

THREE UNFURNISHED HOUSEKEEPing Rooms. 468 Stewart Street. 3d-117-2490B

SUPERIOR APARTMENTS, FURNISHed, Heated; also Unfurnished Telephone 1232J. 3d-115-2420B

b For Rent—Houses and Apartments

APARTMENT, 576 ROGERS STREET. 'Phone 1791M. 3d-115-2432B

UNFURNISHED ROOMS, WITH KITchenette. Apply 219 Reid Street. 3d-116-2467B

HOUSEKEEPING ROOMS. 'PHONE 1842M. 3d-116-2472B

HOUSE, STEAM HEATING, GARAGE, 772 Water Street. Apply to A. A. McIntyre, 559 Aylmer Street. 3d-115-2417B

FURNISHED HEATED ROOM. APPLY 582 Water. 3d-115-2418B

TWO UNFURNISHED ROOMS, HEATed, for 2 Business Girls. 512 Wolfe Street. 3d-116-2482B

SEVEN-ROOM BRICK HOUSE, HARDwood floors, garage; central. 'Phone 484 ring 21. 3d-116-3753B

For Rent—General

HEATED STORE. CALL 451 WATER. 6d-118-2421C

GARAGE. APPLY OR 'PHONE MISS Morton, 30 Lundy's Lane (Byersville). 3d-116-2453C

d Real Estate and Farms

FOR SALE — A REAL HOME, AND A Real Buy, in heart of best West-end residential district — 4 Bedrooms, 2 Bathrooms, beam and dome ceilings, easily converted into Duplex if desired. At $6,800, is a Thousand under value. Must sell. J. H. Callander, 575 Weller. 'Phone 874 dtf-D

f Boarders Wanted

COMFORTABLE HOME, CONVENient to C.G.E. 153 Rutherford Avenue, 'Phone 3096F. 6d-117-2401F

BOARDER WANTED, WEST-END. 'Phone 720F. 3d-116-2459F

ROOM AND BOARD FOR LADY OR Gentleman. 'Phone 3175. 3d-116-2471F

COMFORTABLE ROOM AND BOARD for Gentleman or Married Couple, in West-end home. 'Phone 1925W. 3d-12,14,15-2446F

g Help Wanted, Male

WANTED — PRINTER, FIRST-CLASS, capable of Estimating, Designing, and Selling. Write Box 2424, Examiner, stating references. 3d-115-2424G

j Employment Wanted

WANTED — PRACTICAL NURSING, with Housework; reasonable charge. Write Box 2433, Examiner. 3d-115-2433J

PAINTING, LOWEST PRICES. WORK Guaranteed. 'Phone 2368. 3d-117-2489J

PAINTING, PAPERING, AND GRAINing. George Hacoke, 216 Woodbine. 'Phone 3214W. 3d-115-2435J

SHOEING SMITH DESIRES EMPLOYment. Apply Room 25, Annex, 119 Hunter. 3d-115-2429J

EXPERIENCED MECHANIC WANTS Position as Chauffeur; reference supplied. 'Phone 1016M. 2d-115-3755J

EXPERIENCED FARM HAND DESIRES Work or Wood Cutting. Apply F. Patterson, No. 3, Norwood. 2d-115-2465J

WANTED — GARDENS, LAWNS, TO Fix Up for Winter, Fruit Trees to Prune, Storm Windows Cleaned, Put Up. 'Phone 610F. 3d-116-2473J

CARPENTERY — ALTERATIONS. ESTIMATES on new work. Rates reasonable. 1735W. 3d-116-1474J

LADY WANTS POSITION AS HOUSEkeeper or mother's help. Wages moderate. No objection to country Write Box 2477 Examiner. 2d-116-2477J

l Agents Wanted

SIDELINE SALESMAN WANTED FOR line of Lithographed Labels, Stickers, Gummed Sealing Tape, etc. Wright Litho. Co., Ltd., London, Ont. 6d-116-3738L

A BIG $5 PRIVATE GREETING Christmas Card Sample Book Free; representatives already making five dollars up daily; experience or capital unnecessary. Garretson Company, Brantford, Ont. 6d-115-2312L

m Lost

STRAYED — 3-YEAR-OLD DURHAM Steer, with wire in ears. Finder 'Phone 17 ring 12, Warsaw. Roland Dunford. 3d-115-2434M

ON SATURDAY, A PAIR OF DARK-rimmed Spectacles, in Brown Case. 'Phone 1543W. Reward. 2d-116-2499M

n Found

GOLD INITIALED BRACELET. APply 263 Townsend. 3d-117-2478N

Three Automobiles For Sale By Auction

We will sell by auction one re-possessed 1927 Oakland Roadster.
One 1928 Buick Sedan.
One new 1930 Pontiac Coach.
Just driven from factory. Sale by auction at 11 a.m. on Market Square. Terms will be made known at time of sale.

A. BROWN & SON

DUMPING OF SALMON BY SOVIET THREATENS CANADIAN INDUSTRY

Canning Officials Say Situation Alarming—Japanese, British Markets Flooded.

BIG YEAR FOR 1934.

(Special to Examiner, Copyright, 1930.).

NEW WESTMINSTER, B.C., Nov 14.—Four years hence, British Columbia promises to harvest the largest catch of sockeye salmon since the palmy days of 1912. But this is no cause of satisfaction to present holders of stock in the packing companies. The shadow of the Russian bear has been cast over the present situation which, claim Coast officials, is a serious one.

Not only is the Japanese market being supplied by the Soviet government, through its Kamchatka catch, but a more serious threat has been made to flood the British market, dumping the lower grade fish at a price approximately 75 cents below the Canadian figure.

British regulations do not compel importers to label their product with the country of origin so that the consumers in the United Kingdom are likely to be in the dark as to Russian salmon, believing it to be of Canadian origin.

H. Bell Irving, one of the leaders in the salmon canning industry in British Columbia, is at present in London. His report indicates large buying of Soviet salmon by the British Co-operative Society, an organization which has been much in the limelight of late in respect to Russian wheat purchases.

With the British smarket stagnant as far as British Columbia orders are concerned, the Coast packers find themselves with every warehouse and cannery filled to capacity with the 1930 catch has exceeded two million cases, the largest in years. The fishermen themselves have enjoyed a successful season. Their catches in Northern B.C. waters exceeded the average with the result that the men are in fairly go d circ m tances, a matte of re'ief to commun t e whe e unemployment is rife.

Referring back to the 1934 catch, the ederal fisheries officials stepped in at a time when the Gulf of Georgia was teeming with late sockeye and ordered operations to cease. There wa: a loud howl from the fishermen themselves, but the packers were satisfie . The latter had too much stock on their hands and as if to strengthen the closed season order of the chief fisheries commissioner, the cannerie announced they would accept no more sockeye this season.

As a result of this cl sed seaso , millions of sockeye passe up the . aser River unm lested an are repor ed to have made their way to the upper reaches of the river and the va ious lakes, there to spawn and d.e. Fou years hence the fry of these ma ure sh will have passed out to sea and returned to the Fr ser River, there to try the r luck of evading the hundreds of nets spread out be w en New Westm nster and the Gulf of Georgia.

Whether the international sockeye treaty will have been ratified and placed n operation before 1934 is to be seen. There is likelihood of the treaty being given a hoist at Ottawa now that it has been amended to suit the British Columbia Conservative members. The stumbling block appears to be in Washington state where powerful interests are fighting the measure through fear that fish traps may be abolished on the American side. The situation below the line threatens to become more complicated on account of possible retaliation at Washing on, D.C., on account of the recent tariff bill passed by the Benne:t government at Ottawa.

o Live Stock

FOR SALE — NUMBER OF CHOICE Brood Sows. Apply T. A. Bowles, Cavan. 'Phone 971 ring 1-5. 3d-115-2419O

FOR SALE — SOW AND LITTER OF Pigs, 3 weeks old. 'Phone 19 ring 14, Keene. 6d-118-2422O

q Wanted

QUANTITY OF OATS, BARLEY, FOR Feed. 'Phone 544 ring 1-2. 3d-117-3752Q

HORSES WANTED FOR FOX FARM. 'Phone immediately 990 ring 2. 5d-116-3717Q

WANTED — LIGHT OAK EXTENSION Table and Six Chairs. Write Box 2450, Examiner. 3d-115-2450Q

FOR WINTER MONTHS — SMALL Heated, Furnished Apartment, Adults only; must have Two Bedrooms. Write Box 2456, Examiner. 2d-115-2456Q

GARAGE WANTED, VICINITY OF Downie and Dublin Streets. 'Phone 1805J. 3d-116-2483Q

s Used Cars for Sale

1929 WHIPPET 6 SEDAN, GOOD AS new. Sacrifice for cash. 'Phone 3341. 3d-115-2447S

DURANT SEDAN, RE-DUCOED, OVERhauled; new Tires and Battery. $195. Brewer Motor Sales. 'Phone 192, Used Car Depot 3166. 2d-116-3783S

FORD LIGHT DELIVERY TRUCK, complete in every way, $89. Brewer Motor Sales. 'Phone 192. Used Car Depot 3166. 2d-116-3782S

CHEVROLET SEDAN, LATE SUPERior; real bargain. 'Phone 441. 4d-118-2491S

FORD SEDAN, GOOD TIRES AND Batteries, first-class running order—$45. Brewer Motor Sales, 'Phone 192, Used Car Depot 3166. 2d-116-2781S

BETTER USED CARS AT BROCK ST Rink. All makes and models. Easy terms. Open evenings. Brewer Motor Sales. Phone 192 or 3166 12d-161-2046S

FORD COUPE, '25, SPLENDID CONDItion, $75; Good Driving or Delivery Horse, 9 years, 1,200 lbs.; time payment. Pulkinghorn's Garage, 292 Charlotte. 3d-115-2428S

1927 STAR SEDAN. 'PHONE 1544W. Evenings. 3d-116-2457S

FOR SALE — OWING TO ILLhealth, 1926 Ford Coupe, in good running order. 'Phone 1226J or apply 826 Water Street. 2d-116-2483S

t General Notice

INTERIOR AND EXTERIOR DECORating Done. Reduced Rates. Also Storm Windows Cleaned and put up. 'Phone 1813M. 5d-118-2458T

FURNITURE REPAIRING, UPHOLstering, and Refinishing. 'Phone 2846. 6d-119-2454T

WHAT OF GREAT FUTURE? RADIO TEN YEARS HENCE

Instead of 600 Broadcasting Stations Now There Will Be 5,000.

10,000 WATT STATIONS.

Sound and sight are destined to be the Siamese twins of home entertainment in the future—radio vision or television, which ever term you may prefer, is the next great development promised by the science of radio. Corporations and independent investigators are beinding their efforts to insure radio appeal to the eye as well as ear in millions of homes. Dr. Lee de Forest, inventor of the radio tube used in broadcast reception, believes that television is coming but that it will reach our homes by the wire rather than the ether route. He is going to Hollywood to devote his untiring energies in research laboratories to bring about the realization of the dream of seeing as well as hearing by radio or wired radio, perhaps.

The allowable power unit of all broadcasting stations may increase from the present average of 2,000 watts to 10,000 watts and the maximum allowance may jump from 50,000 to 500,000 watts within ten years. Already nine broadcasting stations are employing 50,000 watts each and other stations desire to step-up their power to that wattage. WGY is experimentally using 200,000 watts and KDKA wants to employ 400,000 watts experimentally. Even these super-power stations have been compared to the energy exercised by a fly in crawling up a wall. Other high-power enthusiasts have unbridled their imagination and they envision broadcasting systems utilizing 1,000,000 watts of power.

5,000 Stations Then.

Instead of only 600 broadcasting stations, as now licensed, ten years hence 5,000 stations may be operating without mutual interference. If the ban on a further increase of broadcasting stations were lifted at least 3,000 new-comers would seek licenses in 30 days—thus making a total of nearly 4,000 broadcasting stations. At least another 1,000 construction permits would be sought. Successful synchronization of many stations on one wave-length is a possibility that gives this forecast something more than a figment of the imagination. Two stations in Iowa are already operating on one wave-length, and the results thus accomplished may lead to widespread application of synchronization.

The hurling of electric power through space may be an accomplished fact of the next decade. Nikola Tesla has long dreamed of the transmission of radio power, and now this prediction is shared by H. P. Davis, the so-called "Father of Broadcasting." Other leaders of scientific thought admit of the feasibility of shooting energy through space to operate factories and other power plants, but they contend that the cost would be prohibitive, requiring the wealth of a modern Croesus like Henry Ford. Hugo Gernsback fancies a future when we may send a carload of coal from Pittsburgh to Paris by radio, because he insists that "There seems to be nothing impossible that radio cannot accomplish in the future."

Airplanes, ships, trains and automobiles have already been propelled by radio, or, more accurately speaking, radio impulses have actuated the controls of such mechanism. Ten years hence an airplane may fly without a pilot, employing the recently designed "automatic mechanical pilot," and this would be actuated and guided by radio waves emanating from directive radio beacons located along the airways. Similarly, ships, automobiles, and trains may move along their appointed course in response to radio impulses—remote control of machinery by radio.

Trains, ships, and airplanes of the future may never be out of touch with homes and offices. Great passenger liners already are equipped with radio-telephones for communication with folks back home as the steamers speed across the Atlantic Ocean, airplanes in flight have established communication with homes and offices, and passengers on a Canadian National between Montreal and Toronto are enabled to converse by radio-telephone with their homes and offices while the train is speeding at 60 miles an hour.

Television Program.

Photographs, motion pictures and talking pictures may be flashed into homes as commonplace procedure ten years hence. The "Television Program" is already being printed in at least one newspaper, and silhouettes, such as dancing dolls, are riding on radio waves into homes of radio amateurs almost nightly. Facsimile transmission by radio and wire may displace the present dot-hads system of communication, and then messages, bank checks, valuable papers, and even entire newspapers may be sent by radio. In at least one instance, radio has vouched for the authenticity of a signature sent from New York to South America, although the validity of the procedure was attacked in the courts.

Two Frenchmen have patented a scheme for electrocuting a murderer with radio waves from a distance: for fertilizing plants from afar; for bleaching cloth by spraying short waves on the fabric; and destroying opposing armies by powerful radio waves shot from a gun carried in an airplane. These are fanciful uses of radio, I will admit, but so was broadcasting ten years ago.

England and New Zealand, 13,500 miles apart, have just been connected by radio telephone service.

STORM WINDOWS.

STORM WINDOWS SAVE FUEL, Bring Winter Comfort.—A user says, "Winter was more severe than usual, but with storm windows we saved one-third fuel." Another says, "I saved 2½ tons of coal with my windows." Another customer says, "Saved about twenty per cent. with storm windows." Hundreds of users say Storm Windows quickly repay their full cost in comfort and lower fuel bills. Halliday Storm Windows are delivered ready Glazed. Write now for free price list showing low freight paid prices. Halliday Company Limited, 19 Halliday Building, Hamilton, Ont. 8d-4,7,12,14,18,21,25,28

RUBBER STAMPS

RUBBER STAMPS OF ALL KINDS Leave you order with The Examiner If you can't call, phone 1600. 6968-asp

BARRISTERS AND SOLICITORS

GORDON & ELLIOTT — Barristers Solicitors, Notaries. Patents and Trade Marks. Money to Loan. Telephone 3300. — Hon. G. N. Gordon, K.C., Alexander L. Elliott. Toronto Office: 410 Saturday Night Building, 73 Richmond Street West. Telephone Number, Elgin 8831.

PECK, KERR & McELDERRY—Barristers, Solicitors and Notaries Office, Water street, Peterborough. Money to Loan at the lowest current rates of interest. Telephone 1950. E. A. Peck, M.P., F. D. Kerr, K.C., V. J. McElderry, K.C.

EMMETT F. SHEEHY—Barrister and Solicitor, 397½ George street, corner Hunter, Peterborough. Money to Loan. Phones: Office 63, Residence 1307. 1yr.Jun2 29

R. R. HALL, K.C.—Solicitor, etc. Peterborough, Ont. Office: corner of Hunter and Water streets over the Canadian Bank of Commerce. Trust Funds on Loan on easy terms of payment.

JAMES FORDYCE STRICKLAND, K.C., M.P.P., BERNARD E. PARK — Barristers, Solicitors, Notary Publics, Peterborough. 'Phone 191. Money to Loan. 375 Water street.

MEDICAL

DR. C. C. CRAGG, Eye, Ear, Nose and Throat. Office: Clinic Building, corner Charlotte and Reid. Phones: Office 200. House 1018.

DR. BUCHANAN, F.R.C.S., Edinburgh, MR.C.S., Eng., Eye, Ear, Nose and Throat Specialist, corner Water and Murray streets, Peterborough.

AUTOMOBILE SETS

Radio has joined hands in earnest with the automobile this year to spread entertainment to the highways of the country.

While the idea of installing a receiver in the motor car is about as old as broadcasting itself, the plan is attracting wider attention now that better receivers are being built to function out where the tall structures of the city blend into a horizon that is broken only by waving trees and fields of grain.

In the past, difficulty was encountered in building a receiver that would operate properly when bumping along any kind of a country road. Now such receivers, which are battery supplied, have been improved in design to the point where vibration of the tubes has been practically overcome.

Radio in an automobile does much to ease the strain of a long drive, according to Lieut. Donald S. Leonard of the Michigan State Police, who has just returned to Detroit from a long tour to Washington, D.C., New York and Philadelphia in a police patrol car equipped with radio. "Passengers are less inclined to talk to the driver while listening to a radio program," he says.

Railway Time-Tables

CANADIAN PACIFIC RAILWAY.
(Corrected to Date.)

Going East—

8.10 p.m.—Indian River, Norwood, Havelock Tweed. Daily except Sunday.

11.44 a.m.—Havelock Tweed, Kingston, Smith's Falls, Ottawa, Montreal, Quebec Boston and New York. Daily except Sunday.

11.05 a.m.—Sunday only to Havelock.

11.50 p.m.—Havelock, Tweed, Kingston; Perth, Ottawa, Smith's Falls, Montreal, St. John, Boston, and New York. Daily. No Sleeper to Montreal on Saturday.

Going West—

5.00 a.m.—Toronto, Guelph, Goderich, Hamilton, Galt, Woodstock, St. Thomas, London, Chatham, Detroit, Chicago, and New York. Daily.

7.00 a.m.—Bethany, Lindsay, Orillia, Port McNichol, Midland, and intermediate points. Daily except Sunday.

7.25 a.m.—Toronto, Hamilton, Brantford, Buffalo, New York, Galt, Woodstock, London, Chatham, Detroit, and intermediate points. Daily except Sunday.

3.50 p.m.—Toronto, Hamilton, Buffalo, Rochester, Boston, Woodstock, London, Windsor, Detroit, Chicago, and intermediate points between Peterborough and Toronto. Makes connection with the Trans-Canada Limited for Winnipeg and Vancouver. Daily except Sunday.

5.45 p.m.—Sunday only, for Toronto and points West.

6.30 p.m.—Lindsay, Toronto, and intermediate points. Daily except Sunday.

CANADIAN NATIONAL TIME TABLE.
(Corrected to date)

Trains Operate Standard Time. Daily except Sunday

No. 91—7.15 a.m. for Port Hope, Oshawa, Toronto and points on main line east of Port Hope.

No. 93—8.30 a.m. for Lindsay, Orillia, Midland, Toronto, Hamilton, Buffalo, London, Windsor, Detroit.

No. 371—8.30 a.m. for Lakefield.

No. 698—8.35 a.m. for Hastings, Campbellford, Belleville, connecting with the International Ltd. for Kingston, Brockville and Montreal and points in Maritime provinces.

No. 100—11.45 a.m. for Hastings, Campbellford, Stirling, Belleville, Kingston and Brockville with the "Capitol City" train for Ottawa, also with Inter-City Limited for Cornwall and Montreal.

No. 92—12.00 noon for Port Hope, Oshawa, Toronto, Buffalo, Philadelphia, New York, London, Chatham, Windsor and Detroit.

No. 373—12.10 p.m. for Lakefield.

No. 95—4.37 p.m., for Lindsay, Orillia, Toronto connecting with "International Lt." for London, Sarnia, Port Huron and Chicago also with the "National" for Winnipeg and Pacific Coast points and with No. 47 for North Bay and Cochrane and No. 89 to Buffalo, Philadelphia, and New York.

No. 699—6.45 p.m., for Lindsay.

No. 94—6.54 p.m., for Port Hope, Cobourg, Kingston, Montreal, New York, Boston. Carries through sleeper from Peterborough to Montreal. Daily except Saturday and Sunday.

Advertise in The Examiner

All Risks Covered

PERSONAL JEWELRY,
FUR COAT FLOATER,
MISCELLANEOUS FLOATER

HILL, WEDDELL & HILLS

124 HUNTER STREET WEST
PETERBOROUGH ONTARIO
Telephone 14. Established 1888.

DAVIS-THOMPSON COMPANY, LTD.
Insurance and General Agency.
433 GEORGE STREET - PHONE 40

THE RETURN OF TARZAN No. 53 (Metropolitan Newspaper Feature Service, Inc.) By Edgar Rice Burroughs

Jane asked him many questions. Tarzan told her in detail of his life since he had returned to the jungle. How from a civilized Parisian he had dropped to a savage Waziri warrior and from that back to the brute that he had been raised. When he had finished he sat looking at her long as though waiting for her judgment.

Then in a low voice he said "We have forgotten your husband." Jane looked up at him. "I am not married, Tarzan of the Apes, nor can I now keep the wicked promise I made." Then she related all that had happened since the day Tarzan bade her farewell in America. And Tarzan, kissing her again, no longer doubted her love for him

That night Tarzan built a snug little bower high among the swaying branches. There the weary girl slept. Beneath it, the apeman curled, ready even in sleep to protect her. It took them many days to make the long journey to the coast. When the way was easy they walked hand in hand beneath the forest's arching boughs.

More often he took her in his great arms and bore her lightly through the trees. The days were all too short, for they were very happy. On the last day before they reached the coast, Tarzan caught the scent of man ahead of them. He told the girl and cautioned her to remain silent, remarking dryly: "There are few friends in the jungle."

A Father's Advice to His Son

LAYING THE FOUNDATION FOR SUCCESS IN LIFE

4% Paid on Deposits

Every Young Man is anxious to succeed, and a SAVINGS Account is more than a START towards financial independence—it is a mark of Character.

One of the strongest recommendations that a Young Man can present is a Savings Bank Book, with a record of consistent Savings.

Young Man, open that Savings Account To-day, and our Savings Department will make it easy for you to become Thrifty.

Toronto Savings and Loan Co.
435-437 George Street
Office Hours: 9 a.m. to 4 p.m. Open Saturdays Until 5 p.m.

NEILL'S
The Store of Better Values

NEILL SHOE STYLES
Lead the Way

Special value Ladies' black patent leather One Strap Slippers and open Ties in particularly neat cut-out designs. Sewn leather soles with the popular Cuban heels and rubber top lifts. All sizes, 2½ to 8. Neill's special value.

$2.65

Special value Men's Gun-metal Oxfords, Goodyear welt leather soles and leather heels with steel plates or rubber top lifts. Medium wide toe and English style lasts. Neill special value

$3.95

See window display of special value footwear for the family

R. Neill Ltd.
350-354 GEORGE STREET
Canada's Greatest Shoe Store

UNSIGHTLY HAIRS
Permanently removed by Electrolysis Dermatologist. Formerly of Hiscott Institute. Expert Facial and Scalp Massage. Skin Diseases successfully treated — Anne Graham Logan, 201 Brock St. Phone 3102 for appointments.
m.w.f

Superfluous Hair
Hair on face destroyed permanently by Electrolyses method. No scars. Careful and personal attention given.
For appointment phone 1963
27 GEORGE STREET S.
W.-F.-Dec. 27-3523

MARATHON HI-TEST GAS, 25c
Tax included.
GILLESPIE GARAGE
PHONE 950 - AYLMER ST.
w & fri-Dec 12

PREPARE FOR
Skating
Jack Frost will be with us in earnest any day now, and we are prepared to serve you with all the skating supplies you need—
C.C.M. SKATES
HOCKEY BOOTS
PUCKS, Etc.
HOCKEY CLUBS
Will save money by contracting with us to furnish them with all their season's equipment.
ASHBY'S
204 GEORGE ST. PETERBOROUGH ONT.
BICYCLES & SPORTING GOODS
PHONE 546

Radio Sales & Service
RADIO COLUMN

Oh! you dear! Now we can invite your friends and know they'll be glad to come. It's just what I wanted-a radio from
RADIO SALES AND SERVICE
GREENE MUSIC BUILDING
185 Charlotte St. Phone 3575

STOP! READ WANT ADS

LOCALS

TRY OUR COAL.
It is as good as our Wood. Baker's. Phone 676, 165 Dublin street.
25d-129-2-4

FAMOUS READING COAL
The Coal of Satisfaction "Costs no more". Also Pocahontas, Coke, Wood and Charcoal.—Sanitary Ice Supply. Phone 147. dtf.

LADIES' AUXILIARY TO THE CANADIAN LEGION
Will hold their Bazaar on Nov. 19th and 20th. A sale will be held of home-made cooking, fancy work, novelties, quilts and babies' woollens. Afternoon tea will be served both days.
7d-119-3757

ATTENTION.
The Salvation Army Band is giving a Grand Twin Concert under the auspices of the St. James' Brotherhood. Don't miss this great event. (St. James' United). Friday, 8 p.m. Adults 25c, Children 15c.
3d-115-2438

NOTICE
We are paying top prices for all grades of Scrap Iron, Copper, Brass, Rags, Papers, etc. Sell us direct and save money. A Low & Co., 385 Bethune street. Phone 697. N. and Hol., 1027 or 1773m.

"MARRYING ANNE."
A Play entitled "Marrying Anne" will be presented under auspices of C.G.I.T. of George Street Church in Sunday School on Friday, November 14, at 8 o'clock. Admission 25c and 15c. Proceeds in aid of Christmas Fund. 2d-115-3765

SALE AND TEA
Auspices Women's Association, Mark Street United Church. Sale of work and homemade cooking and candy in the S.S. Auditorium, Nov. 25th and 26th. Tea will be served.
3d-14-21-24-3770.

Dairy Butter, fresh, 30c lb.

24 Lbs. Pastry Flour	65c
10 Lbs. Rolled Oats	35c
4 Lbs. Corn Meal	25c
4 Lbs. Wheatlets	25c
3 Lbs. Graham Flour	25c
2 Tins of No. 3 Peas	25c
3 Tins of No. 4 Peas	25c
2 Tins Pineapple	25c
2 Lbs. Jam-Jam Biscuits	25c
2 Lbs. Soda Biscuits	25c
3 Lbs. Ginger Snaps	25c
3 Packets Super Suds	25c
4 Bars Lifebuoy Soap	25c
Buy 2 Kellogs Corn Flakes and 1 All-Bran and get measuring cup Free.	
Large Jar Marmalade	29c
Large Tin Pumpkin	10c
Millionaire Sauce, large bottle	25c
Christie's Butter Wafers, tin	45c
Carrots, peck 25c; Turnips, peck	20c
Cabbage, each	5c and 10c
Parsnips, peck	35c
5 Grapefruit	25c
Oranges, Seedless, dozen	50c
Black Tea, 3 lbs.	$1.00
4 Lbs. Green Siftings	$1.00
Pint Jar Peanut Butter	25c
5 Lbs. Honey 39c; 10 lbs.	75c
Bread, made in Peterboro	6c and 7c Loaf of 24 oz.

Allen's Grocery
Cor. George and Sherbrooke Sts.
Phone 2445.

Extra Special Value

Have just secured a very fine Silver Flower Basket. These Baskets are of very fine quality and absolutely guaranteed.
Be sure and see these wonderful Baskets at the special price of

$4.95
Have one yourself—pick it now

WARNE BROS.
DIAMOND HALL
Phone 880 349 George St.

FOR SALE—
U.F.O. Argentine Corn, at Mather's Store House. 'Phone 137.
2d, 115, 2426

THE RANGERS' BAND
will meet at the Armouries in uniform at 6 p.m., Saturday, November 15, to participate in the Re-union of the 2nd Battalion. 1d-115-3773

FREE.
Special this week and next—Marcels and Finger Waves by Irene Moore. Miss Paterson's work is being carried on by Miss Ruby Gray. Courtesy and care is being taken.—Moore Beauty Parlor. Phone 3095.
2d-115-3768

To-morrow
IS THE
LAST DAY
OF OUR PRE-ALTERATIONS SALE TO CLEAR OUT OUR STOCK OF CHOICE
CANDIES
Fine Chocolates and Creams in best assortment, at the final clean-up price of
25c Lb.
Some Boxed Candies to be cleared at 25c
Life Savers ..... 2 for 5c
Test their quality by sampling them.
ELITE SWEETS CAFE
339 GEORGE ST.

Ye Olde Firme Heintzman & Co.

HAVE YOUR CHILD TAUGHT TO PLAY THE PIANO
The Question of Cost, need not stand in Your Way—
We Offer 3 Pianos
AT PRICES AND TERMS TO SUIT PURCHASERS

3 ONLY UPRIGHT PIANOS
Comprising First-Class Makes, Each,
$125.00
Terms as Low as $1.50 Weekly
THIS IS YOUR CHANCE TO START YOUR BOY OR GIRL
HEINTZMAN HALL
COR. HUNTER AND GEORGE
PHONE 258 Open Evenings

TO-NIGHT.
Swimming Exhibition Y.W.C.A. Pool. Races, diving, stunts, competitions for trophies. Public invited. Admission 25c. Children 15c. 1d-115-3780

COAL—WOOD.
Phone us for the Best Quality Coal, Coke, Dry Hemlock Slabs, No. 1 Body Hardwood and Hard Slabs. — Bert Reid. Phone 703. 6d-120-3775

SPECIAL.
Special in Felt Hats, $2.50.—Olga L. Haskill, Bank of Toronto Building, Corner Hunter and George. 1d-115-3784

SALE OF HOME-MADE COOKING.
A sale of Fancy Goods, Home-Made Cooking and Candy will be held on Saturday, November 15, under the auspices of the Volunteer Bible Class of Knox Church at 303 George St., opposite the Capitol Theatre. Doors open 10 a.m. 1d-115-3778

Knox Church W.A. Sets Bazaar Date

The November meeting of the Women's Association of Knox United Church was held in the Ladies' Parlor yesterday afternoon.

The President, Mrs. J. F. Londerville, presided and welcomed the large number of members present. Excellent reports of the activities of the association and its financial standing were given by the Secretary, Mrs. George Davis and the Treasurer, Mrs. Roy Laing. The devotional exercises were in charge of Mrs. J. Foster, who read the scripture lesson followed by prayer by Mrs. Laing.

A strenuous business session followed when arrangements were made to hold a social evening and shower of bazaar gifts at the home of Rev. and Mrs. W. McDonald on Tuesday evening, Nov 25. The date of the annual bazaar and church supper was set for Dec. 2 and committees were appointed for the different departments of the work. The canvassers appointed reported splendid success in their calls upon the church members and adherents. The election of officers took place, most of the officers being returned by acclamation. The following will direct affairs for the coming year's activities:

President, Mrs. J. F. Londerville; 1st Vice President, Mrs. J. Foster; 2nd Vice President, Mrs. J. McCurdy; Secretary, Mrs. George Davis; Treasurer, Mrs. Roy Laing; Treasurer for Building Fund, Mrs. T. Johnston; Convenor of Program Committee, Mrs. J. J. Pollock; Convenor of Flower Committee, Mrs. W. Lockie.

The additional members of the executive will be appointed at the December meeting.

The meeting closed by repeating the Lord's prayer in unison.

Mrs. Cooney Entertains St. George's Society

Mrs. E. Cooney, Lansdowne Street, entertained the members of St. George's Ladies' Guild at her home yesterday afternoon. Mrs. H. Wood, president, occupied the chair, and conducted the opening prayers. There was a good attendance of the members and several visitors. The business of the afternoon was in connection with the forthcoming sale of work to be held on November 27. A number of finished garments were brought in, and sale of work cards and orders for work were discussed. After the meeting was closed by the rector, dainty afternoon tea was served by the hostess.

Ashburnham Park Is All Ready For Winter

The city's miniature park at the Ashburnham approach to the Hunter Street Bridge has been prepared for winter. Ald. Stocker this morning completed supervision of the work. The flower beds have been fenced in against thoughtless pedestrians who may stray from the sidewalk, and as chairman of the Park Committee, Ald. Stocker appeals to the public to co-operate with the Council by refraining from walking across the grass. A few days ago he found an Iris bulb uprooted and the short stocks twisted off, evidently a deliberate act that will be discouraged if the offender's identity can be obtained.

WEDDING BELLS

COLTER—ELLIOTT

TWEED, Nov. 14 (Examiner Correspondence).—A wedding of much local interest was solemnized at the home of Mrs. C. W. Colter, Cayuga, Saturday, when Gladys, daughter of Mrs. Elliott, and the late Mr. S. S. Elliot of Tweed, became the bride of H. A. Colter, postmaster at Cayuga, and son of Mrs. C. W. Colter and the late Judge Colter of St. Thomas.

Rev. W. J. P. Baugh, rector of St. John's Church, Cayuga, conducted the ceremony in the presence of a few relatives, the wedding being private, because of bereavement in the bridegroom's family. The bride was unattended and looked charming in a handsome imported gown of egg-shell wool lace. Her corsage was of Ophelia roses.

Breakfast table decorations were carried out with carnations and chrysanthemums. Later in the morning, Mr. and Mrs. Colter left for a motor trip.

OBITUARY

WILLIAM LOFTHOUSE

The death occurred on Thursday, November 13th of William Lofthouse of 506½ Sherbrooke street. He is survived by his mother Mrs. H. Stone, one sister Clara, this city and one brother Harold of Oshawa.

The funeral will be held from his late residence on Saturday, November 15th at 2.30 p.m. Interment at Little Lake cemetery.

Nearly 4,000,000 barrels of kerosene will be sent from the United States to China this year.

CAR OWNERS
WE SPECIALIZE IN
Radiator Repairing,
Battery Charging,
Welding,
Fender Bomping,
Body Repairing,
Brake Re-lining,
Duco Touch-Up,
Simonizing,
Car Washing,
Top and Upholstering Repairs.
FLAT RATE PRICES GLADLY QUOTED—ALL CARS
Gillespie Garage
378 AYLMER ST. - PHONE 950

Are You Planning A Visit to an ARTIFICIAL ICE RINK?
If so, enjoy your skate on a NEW
C. C. M. OUTFIT
New Models, Latest Styles, and Complete Hockey Club Equipments at
MILLARD'S SPORT GOODS STORE
212 Charlotte Street
'Phone 234 Open Evenings

Round Steak lb. 25c

Fresh Picnic Hams, Lb.	21c
Breakfast Bacon, Sliced, Lb.	35c
Breakfast Bacon, Piece, Lb.	32c
Sirloin Steak, Lb.	28c
Sirloin Roast, Lb.	27c
Blade Roast, Lb.	17c
Shoulder Roast, Lb.	18c
Pork Chops, Lb.	25c
Loin: Pork Chops, Lb.	33c
Tiger Salmon, Large Size Can	29c
Peas, New Pack, 3 Cans	25c
Tomatoes, New Pack, 2 Cans	23c
Marrowfat Peas, 3 Lbs.,	25c
Hand-picked White Beans, 4 Lbs.	25c
2 Pkgs. Kellogg's Corn Flakes, 1 Pkg. Kellogg's All Bran, 1 Measuring Cup	38c
Crosse & Blackwell's Irish Stew, Can	15c
Crosse & Blackwell's Lamb Stew, Can	15c
Crosse & Blackwell's Spaghetti, 2 Cans	25c
3 Pkgs. Corn Starch	25c
3 Pkgs. Corn Flakes	25c
Classic Cleanser, 3 Cans.	25c
Celery, Large White Heads, Bunch	10c and 15c
Head Lettuce, Large Heads,	2 for 25c

P. J. HARRISON
Cor. Water and Park Hill Road - Phone 725-2118

PETERBOROUGH MALE VOICE CHOIR.
Members of the choir are requested to be on hand at the Y.M.C.A. on Sunday afternoon at 4.45. The choir has been invited to participate in the evening service in the United Church, Port Hope, when several numbers, rehearsed last Tuesday evening, will be rendered. It is hoped every member can take part in the visit to the lakeshore town. Please bring music. George Chandler will conduct.

IN MEMORIAM.
TELFORD—In memory of Mrs. Bruce Telford (nee Irene Delahey), who died November 13, 1921.

"To-day we are thinking of someone,
Who was gentle, kind and true,
Whose smile was so bright as the sunshine,
That somebody, dear Irene, is you.
November will always bring memories
Of a loved one laid to rest,
She will always be remembered
By those who loved her best."

—Remembered by Father, Mother, Brothers and Sisters.

IN MEMORIAM.
ROBINSON — In loving memory of Gilbert, our dear son and brother, who died November 14, 1928.
There is someone who misses you sadly,
And found the years long since you went;
There is someone who misses you daily,
Though we try to be brave and content.

Time moves on and we are reminded
Of a day our hearts were crushed,
When God took you, oh, so quickly,
And we all in our gloom were thrust.

Times may come and bring many changes,
Fresh with every coming year;
But your memory we will cherish
In the hearts that loved you here.

Our life cannot speak how we loved him,
Our hearts cannot tell what to say;
God only knows how we miss him,
In a home that is lonesome today.

The flowers we place upon your grave
May wither and decay,
But the love and memory that you left
Will never fade away.

—Sadly missed by mother, father and family.

A Floral Gift
has no equal as a bearer of friendship greetings.
Our fresh cut MUMS in all sizes, ROSES and other seasonable Cut Flowers carry your message most acceptably.
Peterboro Floral Co.
347 George Street.. Phone 1395
Greenhouse: 436 Water St.
Phone 456W.

POLICE COURT CLEANED UP.
Business being slow at Police Court these days because Peterborough citizens seem to have developed the knack of keeping out of trouble or have become most law abiding, the opportunity was taken to give the court room a thorough cleaning. The dirt and grime on the walls and ceilings, which had collected since their last bath more than two years ago, was washed off. The paint now shines forth in full lustre and railbirds at the court will doubtless be favorably impressed with the improvement.

ONLY 6 WEEKS
UNTIL CHRISTMAS. It's time now to think about GIFTS. Soon "What shall I give?" will be in everyone's mind.
HUNDREDS OF ITEMS of the most beautiful and useful Gifts have been arriving at BORLAND'S DRUG STORE for some weeks. You should see these before you decide.. Make your selection, and BORLAND'S will hold them for you until Christmas, upon a Small Deposit.
CHRISTMAS CARDS—a host of new designs at 5c each — Lovely Stationery — all popular makes of Fountain Pens — Perfumes, Bath Salts and Compacts from the world's finest — Perfumizers — Kodaks — Pearl-tone Toiletware — All these for your inspection at
BORLAND'S DRUG STORE, 228 Charlotte Street
(Only 4 doors from Aylmer). 'PHONE 274. Call in—there will be no obligation to buy—and remember: Profit-sharing Coupons with Every Purchase.

Dance at Chemong—Saturday Nite
Mowry-Steer and Their Silver Collegians
THERE WILL BE DANCING EVERY SATURDAY NIGHT AS LONG AS THE WEATHER PROVES FAVORABLE.
PAVILION RENTED FOR PRIVATE PARTIES

Free Demonstration, Crepe Paper
YOU are invited to attend the classes being held in our store by Miss Steen of the INTERLAKE TISSUE MILLS CO. LTD. Come and learn how to make flowers, novelties, etc. You will be surprised at the ease with which you will learn this fascinating and profitable art. Come any time during store hours, ALL NEXT WEEK. Remember the dates—November 17 to November 22.
John Hill's China Shop
286 GEORGE STREET - - - - Next Door to Opera House

DANCE
ST. JOHN'S PARISH HALL
TUESDAY, NOVEMBER 18, 8.30 P.M.
By Popular Request and Under Auspices of St. John's W.F.B.C.
Admission 25c.
Proceeds for Relief Work.

DANCE
WITH THE STAR ATHLETIC CLUB
AT THE
Legion Hall, Friday, Nov. 14, 8.30 p.m.
MUSIC BY
RICK ROBERTS' MELODY MEN
REFRESHMENTS.
Admission, 75c each; Tax included.
2d, 115, 3751

DIME A DANCE
Saturday Night
"Red" Mencrief's Orchestra
Enlarged Hall—Splendid Floor
Austin's DINING ROOMS

50 NEW BOOKS
Just added to the already splendid list of Popular Fiction in our
LENDING LIBRARY
Fine selection of Titles always being added to. We have the Books you like. Try Us!
LAWFORD'S LENDING LIBRARY
Corner Hunter and Aylmer Streets.

Creamery Butter CHURNED FRESH **lb. 32c**

COOKING FIGS. New choice quality	3 lbs.	25c
PEAS No. 4 sieve. Brantford quality	3 Tins	25c
VALENCIA RAISINS. Extra fancy quality, lb.		23c
WHITE BEANS Hand picked	3 Lbs.	25c
ROLLED OATS Fresh milled	5 Lbs.	19c
VANILLA OR LEMON EXTRACT. Good qual.	3 Btls.	25c
SHORTENING, (Bulk) Not over 6 lbs. to a customer	2 Lbs.	29c

FRESH VEGETABLES
Table Turnips, ... 3 for 10c
Cabbage. Good hard heads. Each .. 5c
Table Carrots, peck 30c
Parsnips, fine quality. Peck 35c
Head Lettuce (Iceburg) ... 2 for 25c
Cooking Onions, ... 10 lbs. 25c
Sweet Potatoes ..... 5 lbs. 25c

F. & G. QUALITY MEATS

PRIME RIBS. (Not rolled or boned) Extra tender beef, lb.	20c
YOUNG TENDER BEEF. For pot roasting. Lb.	14c
ARM ROASTS. Cut from quality beef. Lb.	15c
RIB BOILING BEEF. Cut to your order. Any quantity	12½c

SWEET YOUNG LEAN PORK CUTS
Butt Roasts, lb. 25c
Loin Roasts, lb. 28c
Hams, half or whole, lb. 24c
Fresh Picnic Hams, lb. 20c

FRESH DRESSED SPRING LAMB
Front Quarters, lb. 18c
Legs, lb. 30c
Shoulder Chops, lb. 25c
Stewing Lamb, lb. 15c

Potatoes FINE COOKING QUALITY **Peck 20c**

F. & G. Markets
INSTANT SERVICE . . . SEVEN PHONES

Peterborough Welcomes All Ex-Service Members Of 2nd Battalion

PROBABILITIES.
Moderate south-east winds; partly cloudy and mild.
Sunday—Fresh east and south-east winds; unsettled; probably some rain.

The Evening Examiner

HOME EDITION

IF IT WILL HELP PETERBOROUGH AND DISTRICT, THE EXAMINER IS FOR IT.

VOL. LXV., No. 115 | PETERBOROUGH, ONTARIO, CANADA, SATURDAY, NOVEMBER 15, 1930 | PRICE THREE CENTS

INCOME TAX COLLECTIONS SET RECORD

Arsenal Retains League Leadership

TITLE HOLDERS ARE DOWNED BY LEADERS 2 TO 1

Derby County Defeats Aston Villa to Threaten Arsenal Lead.

PORTSMOUTH WINS 7-4.

Everton Wins From Millwall to Hold Lead in Second Division.

LONDON, Eng., Nov. 15 (C. P. Cable).—Arsenal showed they had a right to the top position in the championship table of the English Soccer League, First Division, when they went to Sheffield and beat the Wednesday team after a tense struggle by two goals to one. The Wednesday are the League champions. While the challenge of the Wednesday for the pace-setters' position was turned back another club is preparing for an assault on the Arsenal in Derby County, who beat Aston Villa in a game in which ten goals were scored, the County getting six. This defeat ends for the time being the Villa's aspirations to get into first place. In another heavy scoring match Portsmouth won at Newcastle by seven goals to four, and went into a three-cornered tie with Derby County and the Wednesday for seven place in the standing.

Everton held their lead in the Second Division when they beat Millwall. Preston North-End, runners-up, and Burnley, third team, both lost ground when they were beaten to-day, while West Bromwich Albion, who trimmed Preston, gained points and displaced Burnley.

Torquay United disappointed their followers when they lost by one goal to four to Notts County, who have not been beaten this season in Southern Section, Third Division, games. Lincoln City lost a little of their lead in the Northern Section when they got no better than a draw at Wrexham.

In the Scottish League First Division standing, Partick Thistle, who beat St. Mirren, are once more back in the lead. Celtic, Motherwell, and Dundee, who were tied at the top of the table with Partick, failed to win.

ENGLISH LEAGUE.

First Division.

Aston Villa 4, Derby County 6.
Bolton Wan. 2, Sunderland 2.
Chelsea 2, Manchester City 0.
Grimsby Town 2, Blackburn Rov. 0.
Huddersfield 1, Sheffield U. 1.
Liverpool 3, Leicester City 1.
Manchester U. 0, Blackpool 0.
Middlesbrough 1, Birmingham 1.
Newcastle U. 4, Portsmouth 7.
Sheffield Wed. 1, Arsenal 2.
West Ham U. 1, Leeds U. 1.

Second Division.

Bradford 5, Bristol City 2.
Burnley 1, Port Vale 2.
Millwall 1, Everton 3.
Nottingham F. 1, Plymouth A. 1.
Oldham Athletic 3, Bury 2.
Preston N.-E. 2, West Bromwich 3.
Reading 2, Charlton Athletic 0.
Southampton 4, Bradford City 1.
Stoke City 1, Cardiff City 0.
Tottenham H. 1, Swansea Town 1.
Wolverhampton Wan. 2, Barnsley 0.

Third Division—Southern Section.

Brentford 6, Thames 1.
Brighton & Hove 1, Watford 0.
Bristol Rov. 1, Coventry City 0.
Crystal Palace 2, Norwich City 1.

(Turn to Page 5, Please)

TOURIST IS HELD AFTER SMASH-UP

Man in Wagon Instantly Killed in Collision Near Delhi.

LIQUOR CHARGE LAID.

SIMCOE, Ont., Nov. 15. (CP)—A nominal charge of having liquor in an illegal place has been laid against Albert T. Y. Smith, Detroit, driver of the motorcar which crashed into the wagon of John Stirtenser of Delhi, Ont., instantly killing the latter.

An inquest will be held in Delhi this afternoon at which it is expected the driver and passengers in the United States car will testify.

According to information obtainable here the charge against Smith is laid on technical grounds as none of the occupants of the car were under the influence of liquor, and the only evidence that there had been any was an empty bottle in the car.

Telling the Policeman From Afar

Irate motorists can dispute what appears to be an unfair decision of the traffic cop, and can tell him what they think of him with impunity by means of this newly-developed microphone attached to the steering wheel of certain British motor cars. The fair motorist can not only address the policeman from several feet away, but can issue directions for safety to erring pedestrians. Traffic tangles should be exciting for "mike" drivers.

PARLEY RESULTS DISAPPOINTMENT

Times Pleased Sufficient Saved From Wreckage to Warrant Another Meet.

MANY DIFFICULTIES IN WAY.

LONDON, Nov. 15.—(C. P. Cable).—Disappointment was expressed by the Times to-day that the Imperial Conference had failed to make tangible contributions to the need for closer co-operation between trade and industry, but found it satisfying "that sufficient was saved from the wreckage to make it worth while to resume the conference next year."

The Telegraph declared the British Government went into the Conference without any definite policy, while the Morning Post, another Conservative organ, expressed regret that the "friendly offers of the Dominions to get us out of our economic slough of despondment with the implacable fanaticism of free trade."

The Laborite Daily Herald conceded that although many real difficulties have been overcome, many others have not been. The paper contended that the Conference as a whole had achieved results on which the delegtaions might congratulate themselves.

The Daily Mail and Daily Express, Rothermere and Beaverbrook organs, were confident that the free traders would soon be swept away and a triumph for Empire free trade— a term which seems to have assumed a chaned meaning—would triumph at the next conference.

Free trade journals were not highly enthusiastic over the results. The News attributed the result to Conservative anti-free trade attacks which nearly torpedoed the conference, it said. The paper paid tribute to the Government for "keeping its head."

George M. McGregor Is Greatly Improved

George M. McGregor, the man who terrorized motorists and residents on the Peterborough-Port Hope highhighway on November 4 when he went mad, has almost completely recovered from his insanity.

Still frothing at the mouth and robed only in blankets, McGregor was taken to the Whitby asylum by two provincial constables on the evening of November 4. The first few days it took seven attendants to manage him. Later his condition improved rapidly, and it was reported yesterday that he is acting now quite sanely.

McGregor served with the C.E.F. in France. Returning to Canada, he took up land in Saskatchewan on the Soldiers' Settlement scheme. He worked hard and now owns two large homesteads. The loneliness of the prairies is thought to have affected his mind and caused his madness when he returned to this district for a visit with relatives.

The Finn who went mad in the local county jail last week is also reported to have recovered from his insanity. At least he is acting quieter now.

Japanese Premier's Condition Serious

TOKYO, Nov. 15. (AP)—A bulletin issued at 10 o'clock last night warned the nation that Premier Hamaguchi is not yet out of danger in his fight for life against the pistol wound inflicted yesterday by a young Extremist.

Nevertheless, Dr. Shioda, chief physician attending the statesman, said this need not cause undue alarm. "Thus far the patient is progressing satisfactorily," he said, although gases were forming in the abdomen and causing pain, showing Hamaguchi's condition required the most careful watching.

CIVIL SERVANTS MAY FACE PROBE

Rumor Royal Commissioner May Investigate Actions During July Election.

WAIT BENNETT'S RETURN.

OTTAWA, Ont., Nov. 15.—The Evening Citizen in its news columns today carries the following:

'Not a few Ottawa civil servants were too active in the interests of the King government at the general election on July 20 last to suit the victorious Bennett Government, it is reported. Appointment of a Royal Commissioner to officially investigate the matter is mooted.

"Because of the obvious unsettling effect on the service, serious consideration will be given by the Government before definite action is taken and it is probable that no appointment will be made until the return of the Rt. Hon. R. B. Bennett, Prime Minister, in December.'

AFTER LOVE IS REJECTED GIRL ATTEMPTS SUICIDE

SUDBURY, Ont., Nov. 15.—(CP)—Because her love was rejected, it is alleged Mary Christie, aged 21, of Chapleau, attempted suicide by taking iodine after she had been motoring with the young man of her affections, Victor Newman, aged 22. As the young girl stepped out of Newman's car after they had been driving together all afternoon, according to police report, she placed a bottle of iodine to her lips and swallowed a quantity of the poison, before Newman could stop her. He succeeded in taking the bottle away from her and called for help.

Dr. Burgess was called. A stomach pump was used by the doctor and she was removed to the Lady Minto hospital by Provincial Constable P. Pol and Chief of Police Scott where a guard was placed over her during the night. It is believed that she will suffer no ill effects from her rash act.

FEDERAL AGENTS MOVE TO SMASH GREAT RUM RING

Fifteen Men, One Woman Captured and $116,000 Liquor Confiscated.

APPEAR IN COURT MONDAY.

Syndicate Believed to Own Fleet of Steamers and String of Wireless Stations.

NEW YORK, N.Y., Nov. 15. (CP) With 15 men and a woman under high bond and liquor valued at $116,000 confiscated, Federal authorities moved forward to-day to smash a radio-directed ship-to-shore, rum-running syndicate.

Arrests were made yesterday in Manhattan, Brooklyn and New Jersey under a secret indictment handed down by a Federal Grand Jury on Thursday, and the liquor was seized in two warehouses in the lower part of the city. The prisoners will be arraigned Monday in Brooklyn Federal Court.

Charges Secret

While assistant United States Attorney J. Bertram Wegman announced the raids, he declined to reveal the number of persons named in the indictment or the exact counts against them. It was understood, however, that warrants were issued for more than fifty persons and that additional arrests would be made.

Sam Levine, 42, of Brooklyn was placed under $25,000 bond as the leader of the conspiracy. Bail for the others varied from $25 000 to $3,000.

The ring is understood to own a fleet of ocean-going steamers, numerous motor craft, a string of wireless stations at strategic points along the Long Island and New Jersey coasts and a large number of warehouses in New York and New Jersey.

POINT SYSTEM FOR PLAYOFFS

Amendment Adopted By O.H.A. at Toronto Meeting This Afternoon.

ELIMINATE TIE GAMES.

TORONTO, Ont., Nov. 15. (CP)—Adoption of three amendments to the playing rules, change of the date of the annual meeting, two minor changes in the regulations and the election of the executive for the ensuing year was the total business transacted at the 41st annual meeting of the Ontario Hockey Association held here to-day.

The most important amendment to the playing rules was that to clause ten, dealing with the declaration of group winners. In future, in groups of three or more clubs, "the point system of scoring will prevail with two points for a win and one for a tie" instead of the present system where a majority of matches decides the winner.

Eliminate Tie Games.

This amendment will eliminate the necessity of replaying many tie games in the various groups and lessen the number of games played before a group winner is declared for the playoffs.

It was decided the annual meeting would be held hereafter on the Saturday following November 20 at a time and place designated by the executive. It was felt this change would be more convenient to the delegates.

The other amendmetns to the playing rules concerned the rules defining a goal and the offside rule in the former case, and addition was made, reading: "A goal cannot be scored off the skate or any part of the body of an attacking player."

The addition to the offside rule reads: "Player must be behind or even with the player last playing the puck or in possession of same before it crosses the 60-foot line. If not, and the puck has gone out of the 60-foot area before he touches it, he has committed an offside, and play must be stopped and puck faced on the 60-foot line."

RIOTING STARTS IN MADRID.

MADRID, Nov. 15.—(A.P.)—Rioting broke out on the streets of Madrid to-day as strikers clashed with police in various parts of the city.

Stormy Petrels Arrive at Convention

Lord Beaverbrook (left) and Sir Alfred Butt (right) arriving at Caxton Hall, London, when the British Conservative Party held an emergency convention recently. These two stormy petrels were in favor of forcing Stanley Baldwin to retire from the leadership of the Tory Party, but when the vote was taken Baldwin received more than 400 confidence votes against 100 dissenters.

FATHER TESTIFIES AGAINST HIS SON

Luther Township Youth Fined and Given One Month For Chicken Stealing.

ACCUSED PLEADS GUILTY.

ORANGEVILLE, Ont., Nov. 15.—Wilson Cunningham, 20, appeared before Magistrate Hugh Falconer in police court yesterday charged with the theft of chickens from Lloyd Mournaham, East Luther township. He pleaded guilty. Two neighbors had just finished testifying to his good qualities when W. C. Cunningham, former Reeve of the township and father of accused, stepped forward and said: "I am glad the boy was cought, since he was guilty, and hope it will be a lesson to him the longest day he lives.' A fine of $25 and costs and one month in jail was the sentence imposed on the youth.

FIGHT OVER GIRL ENDS IN PRISON

Ottawa Youth Held on Attempted Murder Count For Firing Gun at His Opponent.

LOSER GETS BLACK EYE.

HULL, Que., Nov. 15.—Following a shooting affray in the rear yard of a Hull cafe late last night, Harold Thomas, 20, of Ottawa, is held by police here on a charge of attempted murder. Two shots were fired when Thomas and another Ottawa youth, Joseph Lynch, went to the yard to fight following an argument over a girl frequenter of the grill.

Lynch told police the shots were fired at him as he sought to escape from the yard. Thomas affirms he merely shot into the air to frighten a crowd of hoodlums he believed were going to gang-beat him.

Lynch was not struck by the bullets but to-day has a badly swollen eye, suffered in the hand-to-hand scuffle which preceded firing of the revolver. The gun-toter did not, however, escape uninjured. After police had arrived at the scene, Thomas was laid low by a bystander who swung an automobile crank at his head and inflicted a scalp wound that necessitated two stitches to close.

The incident occurred less than a block from the spot where Bert Marshall, well known Ottawa athlete, was shot to death in an argument over a trifling motor car smash some weeks ago.

Husband and Bride End Lives Together

TOLEDO, O., Nov. 15.—Leaving a note saying they wanted to die together, Joseph Lubrecki, 48, Polish nobleman and editor of the Amerityka Echo, and his young bride of six months turned on the gas and lay down on a mattress in the kitchen of their home last night. Lubecki died and his wife was not expected to live today.

Lubecki, former Polish Consul at Buenos Aires, married Marie Paryski, 24, daughter of the publisher of the Echo, Polish newspaper, last May. Mrs. Lubecki continued her study of medicine at the University of Michigan and returned to Toledo with her husband Thursday.

COUNTY LIBERALS TO MEET NOV. 24

Annual Meeting to Name Delegates Will Be Held in Norwood.

PARLIAMENT TO SPEAK.

The annual meeting of the Peterborough County Liberal Association will be held at Norwood on Monday, November 24, for the election of officers and the appointment of delegates to the provincial convention in Toronto, December 16 and 17.

Monday's meeting has been called for 2 p.m. by Dr. Donald Munro of Warsaw. It is understood that the chief speaker for this meeting will be the Hon. Nelson Parliament.

FARMERS LOSE MILK LICENSES

Lindsay Board of Health Takes Action After Regulations Are Not Obeyed.

HAD AMPLE WARNING.

LINDSAY, Nov. 15 (Examiner Correspondence).—The local Board of Health has taken drastic action against several farmers in this district by cutting off their licenses for supplying milk and cream to dealers in town. These farmers failed to comply with the regulations which stipulate that those supplying milk in this manner must have milk houses built. Those who have been thus treated have had several months' grace in which to conform with the regulations.

BUSINESS CONDITIONS FAVORABLE MONEY AT LEAST IS NOT SCARCE GOVERNMENT CIRCLES INDICATE

$69,059,000 Paid in Income Taxes to Federal Treasury Since April 1.

SETS NEW RECORD.

Total to Date is Approximately $2,300,000 Ahead of That of Last Year.

OTTAWA, Ont., November 15 (C.P.). — A new all-time record for income tax collections has been set since April 4, 1930, up to the present, $69,059,000 having been deposited with the Federal Treasury in that perod by Canada's taxpayers. According to announcement to-day at the Department of National Revenue, this total is approximately $2,300,000 ahead of the like period last year.

Money Not Scarce.

The record-breaking mark set by the income tax collections is interpreted in Government circles as indicating business conditions in the Dominion are favorable. Money, at least, cannot be extremely scarce with the taxpayers paying up so promptly.

Other financial returns for the period under review are not, however, so favorable. The customs revenues have dropped 30,000,000, while excise revenues are down $45,000,000. The drop in the latter is attributed largely to the prohibition of liquor exports to the United States.

King Carol Opens First Parliament

BUCHAREST, Rumania, Nov. 15.—(AP)—King Carol opened Parliament today for the first time in his reign.

He received an ovation lasting several minutes as he stood with his son Michael in the uniform of his military school.

A number of distinguished persons, including members of the diplomatic corps filled the Parliament Hall to over-flowing.

BOYD IS PLANNING COAST TO COAST TRIP IN COLUMBIA

Probably Hop Off From St. John's, Newfoundland, For Vancouver.

3,500 MILES AIRLINE.

Connors Act As Navigator — Fliers Head For Home Aboard Liner.

MONTREAL, Que., Nov. 15 (C.P.)—Captain J. Erroll Boyd of Toronto, smiling Canadian airman who flew the Atlantic a few weeks ago with Lieut. Harry Connors in the veteran Bellanca monoplane Columbia, will attempt a Canadian transcontinental flight from the Atlantic to the Pacific when he gets back to Canadian soil, John A. O'Brien, promoter of their ocean flight, told the press in a long distance telephone conversation from New York.

Connors to Navigate

Harry P. Connor, who navigated the Columbia on her second ocean crossing, will lay the course on this newest flight, a projected hop from some point on the East coast, to Vancouver, a distance of approximately 3,500 miles, airline.

Captain Boyd, one of the first Canadians in the Royal Air Force and the first of his countrymen to span the Atlantic, is enthusiastic about the Canadian flight. The Dominion of Canada has been crossed by airplane from Montreal and Ottawa several times, flying in easy stages. This will be the first attempt at a non-stop flight from Atlantic to Pacific oceans.

The Columbia can carry sufficient fuel for about 36 hours' flight at normal cruising speed, around 100 miles an hour. The old plane has been dismantled and stowed away on the Canadian Pacific liner Duchess of Bedford which is bringing Boyd and Connor back to Canada. The Columbia will be re-assembled at Montreal and her old motor overhauled by Canadian- Wright,Limited. Her motor an old J-5 Whirlwind, will be more closely cowled for cold weather on the trans-Canada flight, and special insulating and heating apparatus placed about the oil tanks.

Airmail Route Lighted

By the time Boyd and Connor reach the Rockies, their fuel load will have been decreased enough to enable them to lift the plane above the peaks without difficulty. The lighted route of the night airmail across the Prairie Provinces from Winnipeg will aid the fliers in their long flight.

The exact date of the start of the trans-Canada flight has not been announced. The fliers are due to arrive at Montreal at the end of next week on the Duchess of Bedford, and after a reception here, will probably rest a few days before going to Toronto for a visit to Boyd's wife and family.

No More Hunchbacks Doctor's Prediction

BROCKVILLE, Ont., Nov. 15. (CP) Belief that the hunchback will be a person of the past within one or two generations was expressed here last night by Dr. F. N. Routley, secretary of the Ontario Division of the Canadian Red Cross Society, speaking at a dinner opening a local campaign in behalf of that organization. He suggested that as a result of the treatment now available for tuberculosis, disease of the spine, the underlying cause of the deformity and the number of agencies devoted to the care and treatment of children who may be suffering from that crippling disease, the hunchback will have virtually disappeared in civilized countries within a comparatively short space of time.

SIX ARE INJURED IN AUTO CRASHES

Regular Pea Soup Mist Over Ottawa District Makes Driving Bad.

LAD EXPECTED TO DIE.

OTTAWA, Ont., Nov. 15. — In a heavy fog which enshrouded this district last night six persons suffered injuries in a trio of automobile mishaps. It was a regular "pea soup" mist, which forced motorists to proceed at a snails pace and resulted in late train arrivals.

An eight-year-old boy, Homer Villeneuve, was the only one of those injured on the danger list today. Internal hurts suffered when the motor car of William Stuart passed over his body after knocking him down, were expected to end the boy's life.

Percy Kerwin and John Behan suffered abdominal injuries that required hospital treatment. Their cars collided head-on at a street intersection.

Mathias Leblanc of Cyrville, sustained scalp wounds when an auto ran into a roadside ditch. Injuries to the other two occupants were less serious.

Unemployment Fund Is Given Big Boost

LONDON, Nov. 15.—(A.P.)— The increase in unemployment is responsible for an additional £10,500,000 for the unemployment fund and £750,000 for extra salaries and wages in a supplementary estimate of nearly £11,000,000 issued to-day.

A memorandum published with the estimtae said that the administration of unemployment insurance involved additional work. Owing to the depression in industry there is more unemployment than when the budget estimate said that the administration

The estimate also calls for money to assist the present crisis in the sugar industry in the West Indies which is responsible for advances of £5,000 to Antigua, £112,000 to British Guiana and £7,000 to St. Kitts.

RUGBY RESULTS

FIRST QUARTER.

Argos 2, Hamilton 0.
Queen's 1, McGill 0.
Varsity 1, Western 0.

TIGERS-ARGOS RUGBY

Half-Time Score—Argos, 2; Tigers, 2

FOREIGN EXCHANGE

NEW YORK, Nov. 15. (CP) — Foreign exchanges easly, Great Britain 4.85½; France 3.92¾; Italy 5.23¼; Belgium, $13.94; Germany, 23.80½, Montreal 100.07 12-16.

LABORITE GOV'T FOR PRINCIPLE OF PROTECTION

Belief in Preferences Need Not Necessarily Be For Tariffs Says Thomas.

UNCERTAINTY CLEARED UP.

MacDonald Upholds Gov't Attitude Taken at Imperial Conference.

(By George Hambleton C. P. Staff Writer)

LONDON, Nov. 15.—The British Labor Government has declared its belief in Empire preferences—though the preferences need not necessarily be tariff preferences. Rt. Hon. J. H. Thomas, Secretary of State for the Dominions, was unequivocal on this point when interviewed by a brigade of newspaper correspondents who sought his impressions of the Imperial Conference.

Choses Words Carefully

In carefully chosen words, Mr. Thomas said, "For the first time the British Labor Party, through the Government, has placed on record and declares that, in its opinion, preferences with the Empire have been of mutual advantage to all parts of the Empire. That is the clear and definite declaration of the British Government.

"The Government realizes the force of the Dominions view that uncertainty and doubt will harm trade and relations unless the present preference situation is stabilized. In order to remove that doubt and uncertainty we have given without reciprocal bargaining of any kind, nor asking return in any shape or form, a free and unfettered pledge that existing preference margins shall continue for a period of three years unless altered by mutual agreement at a further conference.

"That is to say, that whatever benefits the existing margins confer, those benefits, so far as this Labor Government is concerned, will continue for three years. Some of the Dominions have already responded that they intend to furnish a similar guarantee.

BEDFORD, Eng., Nov. 15—Premier Ramsay MacDonald told an audience here last night that it would be impossible for any British Government to promise the Prime Ministers of the Dominions to tax the English people's food and raw materials for their factories.

His remarks were in reply to criticisms that his Government failed to get economic benefits out of the recents Imperial Conference.

"I see it is said this evening that we failed to get Dominion markets because we believe in dogmas," said the Premier. "I don't care about dogmas, I'm for facing the facts. We say it is absolutely impossible for any Government of this country—Labor, Conservative or Liberal—honestly to tell the Prime Ministers of the Dominions that the people of this country, faced with a fiscal policy that diminishes their foreign trade, will agree to impose taxation upon the food of the people or the raw materials of our factories."

Mr. MacDonald then disclosed that the Government intends to restore the unemployment insurance "dole" to an insurable basis. He said the Labor Government did not take the dole off that basis.

"It's one of our inheritances," he charged.

Budapest, Hungary, has banned women from its detective force.

While driving a Thanksgiving turkey off the track, Mrs. Harriet Moore was killed recently at Braunton, England.

Hunters in Ontario Forfeit 200 Guns

TORONTO, Ont., Nov. 15 (C.P.)—Since October 1, more than 200 rifles and shotguns have been seized by the Ontario Department of Guns and Fisheries for breaches of the game laws. This makes one of the largest in point of seizures and confiscations in the history of the Department.

While these confiscations show that wardens and overseers of the Department "are on the job," said Donald McDonald, Deputy Minister, "it also indicates a rather unfortunate situation."

"For," he said, "if our officers can seize firearms in this wholesale fashion, how many other offenders must be getting away with their law-breaking in this big province?"

GOV'T EXTENDS RELIEF GRANTS

Campbellford Gets $10,000 Extra Out of Total $66,436 Additional Expenditures.

FENELON FALLS $10,000.

OTTAWA, Ont., November 15 (C.P.) — Additional expenditures on unemployment relief works in the Province of Ontario, as approved by the Dominion Government, were announced by Hon. G. D. Robertson, Minister of Labor. The figures announced cover the total outlay on public works, cost of which is being shared jointly by the Dominion, Provincial and Municipal authorities. The total expenditures authorized is $63,436.

Works authorized cover a wide range of construction and improvement jobs, mostly on roads and sewers. There is provision made, however, in some places for such things as trimming trees, clearing river beds, building water mains and waterworks, cutting brush and breaking stones.

The List.

The new work authorized is distributed as follows: Carleton Place, $25,000; St. Mary's, $7,693; Cochrane, $10,000; Winchester, $5,000; North York, $30,000; Neebean Township, $25,000; Killaloe Station, $1,000; Haileybury, $14,200; Orillia, $45,000; Frankford, $2,000; McIrvine Township, $6,000; Latchford, $1,000; Stamford Township, $25,000; Newmarket, $16,000; Ingersoll, $10,000; Aylmer, $10,000; Port Credit, $1,200; Waterloo, $30,000; Gravenhurst, $1,000; Swansea, $5,000; Cobalt, $4,000; Alexandria, $10,000; Pembroke, $65,000; Kingsville, $1,000; Essex, $10,000; Leamington, $10,000; Westminster Township, $2,500; Logton, $13,000; Westminster Township, $2,500; London Township, $2,500; Bowmanville, $15,365; Bala, $5,000; Campbellford, $16,000; Fenelon Falls, $10,000; Barrie, $10,000; Stoney Creek, $15,000; Bracebridge, $11,600; Owen Sound, $40,000; Somerville Township, $4,000; Teck Township, $4,000; Englehart, $4,000; Hanover, $15,000; Simcoe, $15,000; Bradford, $3,500; Etobicoke Township, $28,422.90; Crowland Township, $10,000; Little Current, $3,000; Blind River, $12,000; Haliburton, $30,000; Midland (further appropriation) $5,000; Tecumseh (further appropriation), $5,000.

ADJUDGED INSANE.

TORONTO, Ont., Nov. 14.—(C.P.)—James Barton, charged with the murder of his sister about six months ago, appeared before Mr. Justice Jeffrey in the Assizes to-day and was adjudged unfit to stand trial and was sent to the insane asylum.

INSULL CHARGES ARE ALL DENIED BY HYDRO HEAD

—o—

Claims Assertion That Rates Are "Political" Without Foundation.

PRIVILEGES ABUSED.

Material Selected From Yearly Reports Not Infrequently Mis-used.

TORONTO, Ont., Nov. 15. (CP)—Charges of Samuel Insull, power magnate of Chicago, during a recent address here that Ontario's hydro electric rates have a "political basis" are "absolutely without foundation in fact" says a statement issued here by C. A. McGrath, chairman of the Ontario Hydro Electric Power Commission.

After suggesting that Mr. Insull abused the privileges of hospitality, Mr. McGrath declares in his statement that at the time Mr. Insull was addressing the Empire Club here, he was answering a letter, refusing to discuss a pamphlet recently issued by the Pudget Power and Light Company of the State of aWshington. It contains numerous photographic copies of rural accounts issued to its consumers by the Ontario Hydro Electric Power Commission, continues the statement. The accounts were apparently obtained by someone sent into the Province by the Puget Sound Power and Light Company, and were selected and used by that company in its own way for comparative purposes, says Mr. McGrath.

Statement in Part

The statement continues, in part: "I am fully aware of the dispute that has been going on for many years in the neighboring Republic over private and public ownership, and I have consistently refused to be drawn into its controversies.

"The Hydro-Electric Power Commission of Ontario is required by law to present each year to the Government a complete statement of its activities. This statement goes out in the form of published annual reports of which 22 have been issued. From these reports, I know, that material is extracted and not infrequently misused by various organizations in the United States. The Hydro Commission is not in any way responsible for that. It minds its own business.

"There are certain well-recognized standards which should govern the conduct of the individual as well as of the business corporation. Those willing to depart therefrom must be prepared to take the odium attached to a transgression of such standards.

Charge Without Foundation

"Mr. Insull comes into this Province and charges that the rates of the Hydro-Electric Power Commission of Ontario and political rates. It must be evident to anyone conversant with the scientific and economic basis of Ontario's electrical rate structure, that such a charge is absolutely without foundation in fact.

"It is true that Mr. Insull has investments in Canada, but it nevertheless remains for the citizens of this country to determine its public policies. He saw fit to draw distinctions between the Provinces of Ontario and Quebec in matters of electrical service. I have no reason to doubt that the private power corporations elsewhere in Canada are satisfied with their system. The Hydro-Electric Power Commission of Ontario believes that its policies are well suited to advance the interests of the citizens of Ontario. Then why should an outsider take occasion to meddle with these Canadian affairs?"

DEPUTY REEVES RESIGN IN YORK

Township Council Dismisses D. K. C. Strathearn, Designing Engineer.

TWO MAY RUN AGAIN.

TORONTO, Ont., Nov. 15. (CP)—The resignation of two deputy reeves and the dismissal of the Township designing engineer are latest developments to the report of Judge J. H. Denton on the investigation being conducted into York Township's affairs.

Deputy Reeves John J. Little and Isaac C. Woolner tendered their resignations to the Township Council and they were accepted.

Both men delivered lengthy addresses prior to tendering their resignations. Each defended his position and took issue with that part of the report which included them in the six members of the council characterized as being of "dull moral perception" or "consciously dishonest." Both intimated they might be candidates at the next election.

In compliance with a recommendation by Judge Denton the council passed a resolution dispensing with the services of L. K. Strathearn, designing engineer for the Township.

An original story depicting the human side of Hollywood has been selected for the second screen production of John Murray Anderson. It is tentatively titled "Fan Mail" and was written by William K. Wells, Edward Luddy and C. Jerome Horwin. Mr. Anderson's first photoplay was "King of Jazz," with Paul Whiteman.

Police Force in Toils, Burglars Run Rampant

WARKWORTH, Nov. 15.—With the police force under arrest, burglars ran rampant through the village for one night.

They visited the garage of Dr. Armstrong and carried off about $100 worth of tools. From a public garage they stole oil and gas and left polite note of thanks.

The police force, consisting of Bob Kelly, was charged by Provincial Officer Cary with assaulting John Alexander Dobbs, who accused him of choking him in the street. Magistrate Floyd dismissed the charge.

BRITAIN ASSUMES DOMINION STATUS

Thomas Claims Mother Country Not Even First Among Equals.

EMPHASIZES POINT.

(By George Hambleton, C. P. Staff Writer.)

LONDON, Nov. 15.—Britain is no longer the predominant partner of the Empire nations. She is not even the first among equals. She is merely a Dominion, like the rest of the Dominions.

This is the opinion, at least, of Rt. Hon. J. H. Thomas, Secretary of State for the Dominions.

"We are a Dominion now," said Mr. Thomas. "I would like to emphasize that point."

The Secretary declared the Imperial Conference, in his view, would mark a tremendous step forward in the progress of co-equal partnership within the Empire.

DO-X IS FORCED TO LAND AT SEA

Taxies 100 Miles to Anchorage in Darkness—4 Motors Missing.

CONTINUES TO BORDEAUX.

BORDEAUX, France, Nov. 15. — The giant German seaplane alighted at Guariac in the Gironde estuary, 30 miles northwest of Bordeaux this afternoon.

The big seaplane which made a forced landing along the French coast last night, resumed its interrupted flight to Bordeaux at 11.55 a.m. The weather was misty and the plane flew low throughout the trip this morning.

Forced Down by Darkness

LA ROCHELLE, France, Nov. 15 (A.P.)—C. H. Schildhauer, pilot of the DO-X, coming ashore here today to arrange for re-fueling before proceeding to Bordeaux, said that the plane had been forced to alight short of its goal yesterday and taxi to La-Rochelle because of the fast-approaching darkness. He denied that anything was wrong with the plane's motors.

"Darkness was coming on and we were late," he said. "We alighted off the Vendee coast at 5.25 and then taxied over a hundred miles to reach this spot, where we anchored at 10.20 p.m. No, nothing was wrong with the motors."

"Success?" Schildhauer said, "Don't you think this is success? Too dark to be prudent to remain in the air—we just come down and taxi to shelter. Where would any other plane be, I ask you?"

Despite the optimistic remarks of Pilot Schildhauer, it was learned from passengers that "four motors were coughing" at the time the plane was forced to descend near here and taxi into port.

Expert airmen at Merignac Field averred that it would be foolhardy to attempt the projected hops with the motors as fidgety as they have proven to be since the plane left Amsterdam.

GHOST WARRIOR SEEN AT OPERA

Famous Composer, Darewski Drops Baton and Performance Halts.

FIGURE COMES FROM WALL.

LONDON, Eng., Nov. 15. (CP)—Herman Darewski, who wears a crown in the kingdom of jazz, was perturbed to-day because what he thought was the ghost of Siegbried, Richard Wagner's hero-child, appeared as he played last night for a ball at Covent Garden.

Unnerved and shaken, the composer, who has heard the English speaking world stumble over his "K-K-Katy" and dream his "Whispering," wondered what retribution Valhalla, Wagner's warrior heaven, would demand for modern music's cacophonic, sincopated sins against the stately rhythms of another day.

Drummer Drops Sticks

As Darewski's baton marked the measures of a modern waltz in the Covent Garden arena last night, the composer-conductor noticed that the drummer had dropped his sticks and was staring wide-eyed across the hall. Darewski turned, and saw, he said, emerging from the wall a nebulous ghostly figure which he at first thought to be an illuion created by a rotating ball of shimmering mirrors in the center of the ceiling.

The illusion shaped itself. Darewski avers, into an armed, helmeted figure, which glided majestically over the heads of the dancers and then faded mysteriously into nothing. To Darewski the figure seemed to be an apparition of Siegfried, hero grandson of Wotan, who, in Wagner's opera awakens fair Bruenhilde from a fire-encircled bed.

'Even now I can scarcely speak calmly of what I saw. I am still shaken and unnerved. It was lucky the dancers were looking at me when the music stopped and not at the back of the hall. I fear that if they had seen what I saw there would have been a panic."

COOL MOTORMAN AVERTS TRAGEDY

Saves Passengers By Sticking to Post When Car is Switched on Siding and Crashes.

IS BADLY INJURED.

ST. CATHARINES, Ont., Nov. 15.—The coolness and remarkable courage of William Wilson yesterday prevented possible death or serious injury to fifteen persons to-day. Wilson is in the hospital with a badly mangled leg and possible internal injuries but with a fair chance of recovery.

Wilson, a motorman was at the controls of the fast radial from Niagara Falls to St. Catharines when his electric car took the track to a siding in the latter city instead of keeping on the main line and crashed into a work car.

Despite the unexpectedness, Wilson rose to the situation and applied all brakes, reducing the momentum of his car to minimize the inevitable collision. The cars came together with sufficient force to smash the vestibule occupied by the motorman, crushing him against the inside partition.

There were 15 passengers in the car at the time of the accident, but with the exception of slight cuts and bruises, they all escaped injury.

GISH SHOW CLOSES

Jed Harris' production of "Uncle Vanya" closes after a week in Newark, not completing its original tour, booked until Christmas.

Lillian Gish featured, but she developed no draw and the play seldom went over $10,000 weekly and often lower.

Makes the second Harris piece to close this year, "Mr. Gilhooley" being a New York flop.

ROYAL WINTER FAIR
NOV. 19-27
Canada's Greatest Indoor Agricultural Show

Take in this year's brilliant Royal Fair. Make up your party now. This year's Royal is the greatest ever planned. From opening to close every moment will be crowded with sparkling activity—

INTERNATIONAL ARMY TEAMS
from Europe and America
in spirited contests of daring horsemanship. Special Feature Events for each day's programme.

See the
ROYAL HORSE SHOW
THE FLOWER SHOW
DOG AND CAT SHOWS
19,000 ANIMALS AND BIRDS
BEEF AND DAIRY CATTLE
SHEEP SWINE POULTRY
PET STOCK DAIRY PRODUCTS
FRUIT, SEEDS AND VEGETABLES

See the
JUNIOR FARMER JUDGING COMPETITIONS
THE
CANADIAN HORSESHOE PITCHING CHAMPIONSHIPS

CANADA ON PARADE

First Day—Last Day
Every Moment from Opening to Close packed with
EDUCATIONAL, ENTERTAINING, INSPIRING FEATURES

ROYAL COLISEUM TORONTO
Specially Reduced Fares

ADVERTISE IN THF EXAMINER

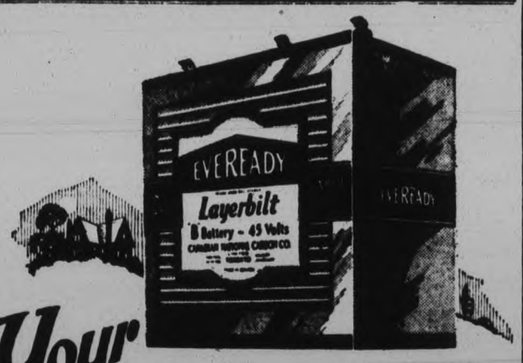

Your radio will be BETTER with Layerbilt—

CANADIAN NATIONAL CARBON CO., LIMITED
Calgary
Vancouver
TORONTO
Montreal
Winnipeg

NO MATTER what type of battery-operated radio you own, Eveready Layerbilt Batteries will make it better, more dependable, more enjoyable, because Eveready Layerbilt is simply crammed with power. Every inch of space inside it is packed, layer upon layer, with current-producing materials—almost twice as much as the old-style battery contained. And that means more than dependability. It means longer life and real "B" Battery economy. Three sizes of Layerbilt Batteries meet all needs.

EVEREADY Radio Batteries

Sold at Radio Stores everywhere.

RB 6

There's Longer Life in Layerbilt

GENUINE
CLOSE OUT
of a Brand New Consignment of Perfectly Lovely and altogether Alluring Lines of
CHRISTMAS STATIONERY
MADE IN CANADA

When announcing recently our retirement from the conventional stationery business, we overlooked a large order for appealingly modernistic Christmas stationery placed by us some months ago. These goods have just arrived, and for a speedy clearance they are now placed on sale at prices where profits are lost sight of. If you want to share in the phenomenal savings represented by our drastic underpricing you had better

ACT NOW!

Greatest Stationery Gift Values In Years

This last word in Yuletide Stationery—white and tinted—comes in arrestingly attractive boxes, displaying an originality all their own. And these boxes, with their super-quality contents fascinatingly bedecked with gold and silver-edged ribbon—added feathery adornment in some cases—combine in a presentation of refined elegance. In truth, they make gifts anyone of good taste would be proud to give and happy to receive. But they should be seen that their remarkable values may be fully appreciated. INSPECTION WITHOUT OBLIGATION INVITED.

GIFT BOXES "B" 85c Each
Choice Selection of either Cameo Vellum or Homedale Writing Paper and Correspondence Cards, with Envelopes to match.

GIFT BOXES "C" $1.50 Each
Contains a generous supply of French Organdie or Moderne Writing Paper and Correspondence Cards, with Envelopes to match. Also Sealing Wax in some boxes.

GIFT BOXES "D" $2.50 Each
WITH COMPACT
Your choice of either Wedgewood or Moderne Writing Paper and Correspondence Cards, with Envelopes to match. Some have in addition an always-welcome Ladies' Compact.

CHILDREN'S GIFT BOXES 50c and 85c
Contains a good grade of Writing Paper with Envelopes to match, put up in Doll Houses, Dressers, Noah Arks and such like novelty containers.

The Peterborough Examiner, Limited

MUSINGS AT A MANSE WINDOW

THE hour is late! No one seems to be abroad and on foot. All I can hear, as I sit at the manse window and look out for a moment into the darkness, is the sound of a passing car.

Where it has come from, or where it can be going, are both hidden from me. It might be a doctor's car hurrying him to play his all-important part in that most momentous event, the introduction of another life to this world of ours. Or it might be taking some minister to give comfort in that dread hour when a human being is compelled to say that last farewell to all that has seemed so precious during the pilgrimage from the cradle to the grave.

All is quiet again! The old clock in my study is saying its "Tick-tock, tick-tock, tick-tock." It keeps on saying it whether anyone is here or not to listen to its story.

At first thought it might seem to be telling the same tale all day long—but it isn't! For, with the passing of every hour, something big, something brave and beautiful is coming upon the stage of this world's affairs: or something small, mean and ugly, is shamefacedly, with stooping shoulders and slouching steps, sneaking past to get out of the light into the darkness for which it was born!

A Wonderful Hour.

It is one of those magic hours when imagination finds it easy to reconstruct the past and gives us the privilege of living through experiences which were first met by mankind many centuries ago.

Before me is an old book speaking to me again out of the heart of one of its opening chapters. I am strangely stirred by the story which it is telling me to-night. Never anything in "The Arabian Nights" was half as thrilling as this.

The scene of the story is laid in a land far removed from this. The dress and the speech are somewhat strange, and not like anything I can see or hear in these northern parts. Yet there are principles underlying the story which are still in operation wherever men are to be found.

It is the story of Abraham and Lot in an hour of crisis. Such an hour it was as might come to any man or any woman to-day. Although the superficial observer might have thought that Abraham was an old simpleton, paving the way for failure—while Lot was a far-seeing young man, with all the makings of a successful executive—it was for the older man a time of triumph, and for the younger a time of tragedy!

Man's Attempts at Success.

There has never been a time in the history of man when he has been able to make a success of his life apart from God. He has often made the attempt! His first attempt at running his life without God's help took place in Eden, and it ended in the greatest tragedy of all time!

All the suffering and sorrow to which man is heir owes its existence to that hour in Eden when the creature tried to exile the Creator from the city of Man-Soul.

And he has tried it in every generation since!

For a time it may have seemed as if one man had arisen who was going to prove that he was an exception to this rule—but, sooner or later, his seeming success tumbled about him like a house of cards.

To make a Godless success of life is really to experience the worst failure of all.

The life that is without God is without hope. And if men but realized what it means to be "without hope" they could not go on as so many of them are doing.

Easily Fooled.

Lot, you are a strange character, and your conduct has little or nothing to commend it to those who believe in a square deal. You lack something—the lack of which leaves any life weak and open to defeat! You lack faith. And the man who lacks faith is easily fooled!

By every just law operating among men it is well within Abraham's right to make the choice and give command. And, if you had faith you would have been quick to recognize this and refuse to take advantage of Abraham's generosity. But, instead, you jump at the chance and smile to yourself. Take care, young man! You may have to pay a rather stiff price for this smart deal you have put over.

God does not collect all his accounts in November! But they will be collected, with interest charges included!

Many centuries later, Jesus had occasion to draw attention to a certain rich man, whose life, looked at superficially, had seemed to be a success, with these solemn words, "Thou fool! This night thy soul shall be required of thee."

Appearances Are Deceiving.

What a man seems to be and what he really is may be two entirely different things. Lot, as well as Abraham, had gone out "not knowing whither he went." It is just possible that he was even more enthusiastic. Had it gone to a popular vote he might have headed the poll. But when the test came—and it always comes—he was unequal to the strain of it!

Such a moment is liable to come to all of us at any time! When it comes for you, my reader, what is it going to reveal? Will it prove that your religion has been nothing more than just a case of responding to the influence of others? Or have you heard the call of God within your own soul?

Remember, the time always comes when the real man stands revealed, and it is too bad if he is covered with confusion and shame.

Only one thing will assure victory in the hour of trial, and that is a faith **inspired by the character of** God and **informed by the Word of** God—a faith that links you vitally with the risen Son of God.

Courting Disaster.

Lot, I can see where you made your mistake. You left God out of your reckoning when you had a choice to make. You acted as though it were none of God's business, as though you were quite capable of handling the matter yourself. Had you thought before you acted how different your action might have been; and what tears and shame you might have saved yourself at a later day!

We always court disaster when we leave God out of our reckoning at such times as a choice has to be made.

Never should we lean less upon our own understanding, and more upon the Word and the will of God, than at such times as a choice has to be made which affects others as well as ourselves.

Looking at it across the centuries, in this hour of quietness when all the city seems to have retired for the night, with this old book open before me, I can see where Lot made his mistake. But I must be careful to remember that it is not Lot's exclusively. We all have certain rights in it—rights which have got us in wrong more than once.

Weights and Measures.

The material, with this young man, outweighed the spiritual—the temporal counted for more than the eternal. If life had ended at the grave, and been simply a matter of herding sheep and getting the best pasture land for them, the principle on which he acted might have been a good one! But there is more in life than can be seen with the eye or felt with the hand. There are the claims of God and the needs of the soul—and all this was overlooked by Lot! There is not the slightest hint that he ever submitted the matter to God. He just went ahead as though God did not exist; or, if He did exist, He was not interested in such matters.

How stupid it all was. And when we say that we really condemn ourselves. Time and again we have acted just as Lot acted.

Yet, we consider his type shrewd! We elect them to office in our churches and fraternal societies. And when we get them we congratulate ourselves on having made a real catch! What poor fools we are, and what shadows we pursue!

Draw The Curtain.

Oh, Lot! If you could have drawn aside the curtain and seen what your choice was going to lead to for yourself and for others, I wonder if you still could have acted as you did?' Had you considered beforehand the questionable alliances for your daughters, and the terrible fate awaiting your wife, I don't see how you could have done as you did when Abraham permitted you to show what stuff you were made of.

You lived long enough to discover that you ignore God at your peril.

As I sit here alone, conscious of the "Tick-tock, tick-tock, tick-tock" of my study clock, and look once more at what my imagination has been able to reconstruct, I feel less inclined to blame you as I think how much like you I have acted again and again.

Oh to believe that man was not made for himself alone, but all were made for each and each for all!

Life's Bias.

Ere I close this Book and retire to my couch to seek sleep there is one more thought which has come home to my heart with startling power. I am more impressed than ever with the supreme importance of giving my most careful attention to Life's Bias.

I can hear another young man, centuries later, saying, "The good that I would that I do not, and the evil that I abhor that I find myself doing—O wretched man that I am who shall deliver me from this bias?"

Lot, your choice at that fateful hour when Abraham gave you the opportunity to prove yourself a real man, all gold and no dross, was not the result of an unexpected tidal wave of temptation! Oh, no! It was due, rather, to the bias of your whole life—a bias you did nothing to correct.

And yet, how can I blame you in the light of my own life? If I must make an honest confession I am compelled to say:

"Prone to wander, Lord I feel it."

The most important thing in my life is not any achievement that may be laid to my credit but the direction of my life. There may be things and places which are not evil in themselves—such as a card table—and yet the tragedy of them for some of us may be in the fact that they reveal the bias of our life.

In the silence of this sacred moment, and in the presence of this old story of the past, let me understand that the most important thing for me is to make sure that I am right with God.

It sounds nice to say that all life is but a dream, mystic, wonderful and we know not when we sleep nor when we wake—but I need something with more dynamic to it by which to rule my life.

I can understand what a man means when he says—Of suffering and sorrow were all life's beauty. And I know that the hope of immortality sprang from breaking hearts and was confirmed by Divine revelation. The kiss of Pyramus and Thisbe is an ecstacy of pain. Every great lifework is an agony. Behind every song there lurks a sigh. Even nations rise through a mist of tears. The Virgin Mother is known as Our Lady of Pain. The Cult of Christ is called the Religion of Sorrow. The first breath and the last gasp are drawn in suffering, and between the cradle and the grave there lies a monster-haunted Gehenna.

My relation to all this, whether for gain or for loss, will always be determined by my relation to the will of God.

One Last Word.

Writing from memory, and not pretending to quote verbatim, it seems to me that a certain celebrated Edinburgh professor once said something like this: I would rather have a man with one unhealthy idea in his head which he proposes to reduce to practice or break a tug in the attempt than a thousand namby-pambys who are sure of nothing and can only swing round in the current like dead eels in an eddy.

It were better to launch boldly out on the sea of experimentalism and trust to the winds and waves to bear us to the Isle of Bimini than to putter around in unprofitable goose-ponds, playing minnows for sperm whales and bullfrogs for Alboraks, while Sansculottism grows even more savage.

• • •

As I finally close my Book and turn off the light I might be permitted to say as a parting word—Ritual and dogma, church and creed, belief and unbelief, query and theory, Christian and pagan—all fade and pale into insignificance before the unwritten histoy of one life savingly touched by the Spirit of God.

Reader, is your life such a life? If not, why not?

Yours in sunshine and in shadow,

Allan Fairbairn.

In order to manage children well, we must borrow their eyes and their hearts, see and feel as they do, and judge them from their own point of view.

• • •

I pray God to make parents reasonable.

• • •

Every advance we make toward the realization of the truth of the permanence and immanence of law, brings us nearer to Him, who is the First Cause of all law and all phenomena.

• • •

Dost thou love life? Then waste not time; for time is the stuff that life is made of.

The Hour Of Prayer

SPIRIT of God who dost reveal the order of the Eternal where we had found only chaos or merciless fate, cause us to know that all things work together for good to them that love God, teach us to trust Him who makes the cloud, and from His heaven sends the cloud, and round His angel raps the cloud. We would remember that though the singer is blind, she sings; that though the musician's ears are stopped, the sonatas are none the less sweet; that the artist's work loses none of its spirituality because his face is black; that the glory of the Revelation came to a heart-sore, lonely exile. Open our eyes that we, like them, may find a presence in the storm, a benediction in our curse, a messenger of God in the cloud that darkens our sky to-day. All this we ask in the name of Jesus Christ, our Saviour. Amen.

DO YOU?

IF you want to be peaceful and happy, look up, and by faith see Jesus, who, having put away sin by His Cross, now appears in the presence of God for us, and in His own time will come again to receive us unto Himself.

St. Paul's

Presbyterian Church
Rev. Wm. Allan, Minister.
A. E. Chenhall, A.R.C.O., Organist.

Services at 11 and 7

Sunday School, 3 o'clock

Evening Subject

ALONE AT NIGHT

A Strange Encounter with an Uninvited and Unwanted Visitor.
The Tell-tale Marks the Next Day.
Had He Only Known!
What Does It All Mean!

Mid-Week Service, Wednesday at 8 o'clock.

Monday, at 8 p.m.—Annual Meeting of the Men of St. Paul's—Admission Free—All Men Welcome. An Interesting Program—Something in the nature of "A Surprise Packet." Don't miss it.

Serbian Proverbs

The Proverbs of a nation are not only an epitome of its wisdom, but crystallise for us much of its national temperament and popular habits of thought.

The wind blows strongest just before it drops.

• • •

Bargain like a gypsy and pay like a gentleman.

• • •

A frog saw the horse being shod and lifted up his foot also.

• • •

Where water once has flowed it will flow again.

• • •

As long as a man does not dishonor himself, nobody can dishonor him.

• • •

Eyes can see everything except themselves.

• • •

Warriors in times of peace are like fires in summer.

Be resolutely and faithfully what you are; be humbly what you aspire to be. Man's noblest gift to man is his sincerity, for it embraces his integrity also.

• • •

Landor's definition of a great man: He who can call together the most select company when it pleases him.

• • •

We go apart to get still; that new life, new inspiration, new power of thought, new supplies from the Fountainhead, may flow in.

• • •

We often do more good by our sympathy than by our labors.

ROMAN CATHOLIC
ST. PETER'S CATHEDRAL
Masses at 7.30, 9, and 10.30 a.m.
Vespers at 7 p.m.

HANDFULS OF PURPOSE

"As he passed over Penuel, the sun rose upon him, and he halted upon his thigh." — Genesis 32:31.

• • •

HALTING but happy! The mark of his weakness was the token of his strength. The sign of defeat was the symbol of victory. Tuition comes high in the school of experience, but the diplomas are invaluable. No night but has its struggle, no struggle but brings its pain, no pain but holds some light, some truth that only the suffering soul can learn. 'Tis the fire refines the gold, the blast and the blows bring forth a thing of beauty from the rock, the keen-edged tools transform the rudest log into a graven altar worthy a place within the Church of God, only the bruising turns the grape to wine, only the crushing fits the wheat for bread.

Gems From Spurgeon

THERE is one place where change cannot put its finger; there is one name on which mutability can never be written; there is one heart which can never alter—that place is the Most Holy—that heart is God's—that name is Love.

• • •

THE boundless stores of Providence are engaged for the support of the believer. Christ is our Joseph, who has granaries full of wheat; but He does not treat us as Joseph did the Egyptians, for He opens the door of His store-house, and bids us call all the good thereof our own. He has entailed upon His estate of Providence a perpetual charge of a daily portion for us; and He has promised that one day we shall clearly perceive that the estate itself has been well-farmed on our behalf, and has been always ours. The axle of the wheels of the chariot of Providence is Infinite Love, and Gracious Wisdom is the perpetual charioteer.

ANGLICAN

ST. JOHN'S CHURCH
Rev. R. C. Blagrave, D.D., Vicar.
Rev. E. R. James.
Twenty-second Sunday After Trinity.
8.30 a.m.—Holy Communion.
11.00 a.m.—Rev. E. R. James.
3.00 p.m.—Sunday School and Bible Classes.
7.00 p.m.—Dr. R. C. Blagrave. "The Church and Marriage: Lambeth Report."
Frederick G. Mann, Organist and Choirmaster.

ST. LUKE'S CHURCH
Corner Rogers and Robinson Streets
Rev. George J. Bousfield, B.A., Rector
Services at 8 a.m., 11 a.m., and 7 p.m.
Sunday School and Bible Class 3 p.m.
Holy Baptism by Appointment.

ST. GEORGE'S CHURCH
Braidwood Avenue
(Second Street South of Exhibition Ground)
Rev. J. L. Hughes, Rector.
8.00 a.m.—Holy Communion.
9.15 a.m.—Matins.
10.00 a.m.—Sunday School.
11.00 a.m.—Litany and Choral Eucharist.
7.00 p.m.—Evensong.

ASSEMBLY GOSPEL HALL
(Brock Street, near Aylmer)
Meetings as follows:
Sunday—
Breaking of Bread .... 11.00 a.m.
Sunday School ..... 3.00 p.m.
Gospel Meeting ..... 7.00 p.m.
Wednesday—
Prayer Meeting ..... 8.00 p.m.
All are heartily invited.

ALL SAINTS' CHURCH
11.00 a.m.—MORNING PRAYER.
3.00 p.m.—SUNDAY SCHOOL AND BIBLE CLASSES.
The YOUNG MEN'S CLASS is holding an Open Meeting to be Addressed by PRINCIPAL McELHERAN.
7.00 p.m.—EVENING PRAYER AND HOLY COMMUNION.
Preacher—REV. DR. McELHERAN,
PRINCIPAL OF WYCLIFFE COLLEGE, TORONTO.

Bethany Tabernacle
(GEORGE STREET)
10.00 a.m.—Bible School. Come—it's growing.
11.00 a.m.—MORNING WORSHIP.
7 p.m.—
"BAPTISMAL SERVICE"
Lively Singing.
REV. G. H. JOHNSON, Pastor.
CHRISTIAN AND MISSIONARY ALLIANCE.

LEGION HALL, To-Morrow
Will see a Happy Company at THREE SERVICES—
11 o'clock, Worship 3 o'clock, Sunday School
8 o'clock - - THE GOSPEL—THE GOSPEL

THE UNITED CHURCH OF CANADA

GEORGE ST. UNITED CHURCH
PASTOR
REV. J. E. J. MILLYARD
COME TO CHURCH
11 a.m.—"THE REVEALING NAME"
Junior Church for Children of Public School Ages.
3 p.m.—Sunday School.
6.40—ORGAN RECITAL BY DAVID B. HOWAT.
Fugue in G minor by Bach. Vestal Prelude by Rowley.
Andante Pastorale by Ashton. Choral Prelude by Bach.
7 p.m. "AN UNFASHIONABLE RECEPTION"
The Choir will repeat the short Cantata, "Hear My Prayer" by Mendelssohn, which was so favorably received at the recent Recital. Soloist, Mrs. H. F. Doig.
A PEOPLE'S CHURCH WITH A POPULAR MESSAGE

TRINITY *'The Family Church'*
REV. DAVID WREN, M.A., B.D., Minister
Blessed is the man whose watch keeps church time as well as business time!
11 a.m.—Sermon Subject:
"THE REIGN OF JAZZ IS PASSING! WHAT WILL RELIGION NOW DO?"
3 p.m.—Sunday School and Bible Classes meet in Reid Street Hall.
EVENING SERVICE—Beginning Sunday Evening a new type of Service is being introduced.
At 6.45 o'clock—There will begin a SERVICE OF SONG, in which the Choir and Congregation will unite in singing the old familiar Gospel Hymns, and the melodies of bygone days. You will enjoy this special feature. Strangers and visitors are invited to share in this popular and inspirational Evening Service.
Sermon Subject - "THE SACRAMENT OF SHADOWS"
Mr. Maurice Park, B.A., Soloist
Miss Mabel Clarry, Director of Music

St. Andrew's United Church
Rev. Chas. V. McLean, M.A., Ph.D., Minister.
11 o'clock—W.M.S. Service, Conducted by the Minister.
7 o'clock—Subject: "THE HERITAGE OF THE UNITED CHURCH," Illustrated with Colored Lantern Slides. This Service will be held in the Sunday School Room.
Mrs. Ross A. Williamson, Soloist.
Mr. Thomas Phillips - Choirmaster

ST. JAMES' United
(Corner of Romaine and Aylmer Streets)
REV. A. E. MOORHOUSE, Minister. MR. F. E. STEVENS, Organist.
11 a.m.—"THOU HAST LEFT THY FIRST LOVE."
3.00 p.m.—Church School and Brotherhood.
Brotherhood Study: "What the Church Means to Me."
7.00 p.m.—"AND THE TWELVE GATES WERE TWELVE PEARLS: EVERY SEVERAL GATE WAS OF ONE PEARL."
"Make His praise glorious." Very interesting Service.

MARK ST. UNITED CHURCH
Minister: Rev. A. E. Thornley, M.A.
Leader and Organist, Mrs. W. A. Greenslade
11.00 a.m.—Public Worship. Subject: "Four Things Which We Need to Learn."
2.45 p.m.—Church School.
7.00 p.m.—Subject - "Preparation to Meet God"
Rev. J. H. Sutcliffe will speak on "Temperance" at Stewart Hall at 3.00 p.m.

KNOX
Rev. Wm. McDonald, B.A., B.D. Minister.
Mr. Wm. R. Potter, Organist.
Public Worship at Usual Hours:
11 a.m. - - "The Poverty That Makes Rich"
7 p.m. - - "The Great Physician and Sin"
We welcome anyone to our services.
3 p.m. - Sunday School meets in various Departments
Classes for Bible Study suited to every age.

Murray Street Baptist
REV. J. H. SUTCLIFFE, M.A., B.D., Minister.
7.00 p.m.—
"Can You Be Counted?"
11.00 a.m.—
"THE PATH OF RIGHTEOUSNESS"
Dr. S. J. Graham, Choir Director Arthur Collison, L.A.B., A.D.C.M., Organist

PARK STREET BAPTIST
REV. J. L. HARTON, B.Th., Pastor.
11.00 a.m. - - "THE PLACE OF WORSHIP"
MR. TROTTER WILL SING.
3.00 p.m. - - - - Sunday School
PASTOR WILL SPEAK TO MEN ON "PROPHECY AND OUR TIMES"
7.00 p.m.—
Can Russia Survive Without Christ
THE FIRST IN A SERIES ON "PRESENT DAY SITUATIONS."

FAITHFULNESS

IF we truly serve our Master, we shall be rewarded according to our fidelity, not according to our activity or success. It is not the weight of the load you draw, nor the distance you pull it, but keeping the traces tight all the time. "I cannot light a world, and make seasons, and lift tons of water into the skies," said the dim lantern to the sun one morning, "but last night I kept burning, and helped a dozen express trains full of sleeping people to run swiftly and safely on their way."

The Examiner

The Examiner is a member of the Audit Bureau of Circulation.

The Daily Examiner, published every lawful evening by The Peterborough Examiner, Limited. Office: 416 George Street. $6.00 per year delivered in City; out-of-town subscribers, by mail, $4.00 a year.

U. S. REPRESENTATIVES.

Special U. S. Representatives—W. H. Stockwell, 629 People's Gas Building, Chicago, Ill.

New York—Chas. P. Miller, 225 Fifth Avenue.

Advertising Rates on Application.

E. M. GLOVER, Managing Director.

PHONES — Editorial, 1601; Business Office 1600. Private Branch Exchange to all Departments.

SATURDAY, NOVEMBER 15, 1930

THIS IS GOOD NEWS.

The announcement from the Utilities Commission that Peterborough's gas rates are to be further cut on January 1, this time by 10 per cent., will occasion general satisfaction, not only to the users of gas, but to those who supported and urged others to support the purchase of the gas plant by the city.

The commission has found that the slash made some time ago has been followed by such an increase in consumption that there has been no loss of revenue, and as a result it is possible to further lower the cost of gas both to commercial and industrial users and to domestic consumers as well.

If this cut is followed by another increase in consumption it is predicted that later next year the commission will be in a position to still further decrease the price—in other words, the more gas used by Peterborough citizens the cheaper will be the rate charged by the commission.

The situation in regard to gas is showing a most encouraging improvement, and the new decrease will mean that the local prices will still more closely approximate those in other centres, a condition that at one time seemed impossible of attainment.

MR. PRICE'S MOVE NEXT.

Mining brokers who have been sentenced to penitentiary for conspiracy feel that discrimination has been exercised in that, while eight have received prison terms, two other brokers convicted in the same court on the same charge have escaped with a fine imposed by the same judge.

Public opinion undoubtedly takes the same view.

It is difficult for the man on the street to follow the reasoning by which a fine in two cases was apparently regarded as adequate punishment for an offence which in eight other cases was considered serious enough to merit a term in the penitentiary.

That all ten cases were dealt with by the same judge adds to the general bewilderment.

It is not too late, fortunately, for at least an attempt to remedy the discrimination that is causing so much comment.

The next move is up to the Attorney-General of Ontario, and if he has the proper conception of his duties and is in the least sensitive to public opinion, Mr. Price will lose no time in filing an appeal in the cases of Solloway and Mills, who retain their liberty while others guilty of the same offence have been sentenced to the penitentiary.

The situation should not be allowed to remain as it is; and the only person who can do anything to correct it is the Attorney-General.

WELCOME, THE 2ND BATTALION.

Peterborough feels honored to-day to welcome the former members of the 2nd Battalion, Canadian Expeditionary Force, who to-night will revive old war comradeships and remember old war experiences as they gather together in the first reunion the battalion has held in a number of years.

If there had not been a single Peterborough soldier on the strength of the 2nd Battalion this community would be gratified at an opportunity of doing honor to a fighting Canadian unit of which General Sir Arthur Currie, commanding officer of the Canadian corps, has said: "In all the years of the war the 2nd Battalion never lost an inch of ground or failed to take an objective."

The record of the battalion would entitle it to the warmest welcome from any Canadian city the members selected for their reunion.

But Peterborough has an unique interest in the Iron Seconds.

It was the unit which absorbed this city's first quota of infantry recruits, and as the war dragged on and other contingents crossed the Atlantic, many other Peterborough soldiers found themselves members of the battalion in which their fellow-citizens had received their baptism of fire.

The 2nd Battalion and this community were thus linked together throughout the long years of conflict, and this association increases the pleasure experienced by the citizens of Peterborough generally to-day in being able to welcome many of the officers and men who as members of the Eastern Ontario battalion made a glorious contribution to the reputation won by the Canadian corps as the finest shock troops on the Western Front.

THE CONFERENCE CLOSES.

The Imperial Conference has in effect given the Empire trade negotiations the "six months' hoist."

The conference ended yesterday with the decision to meet again at Ottawa within the next twelve months where the representatives of the different parts of the Empire will resume their task of trying to arrive at a policy that will increase trade within the Empire.

Unless there is a general election and a change of government in Great Britain in the interval, it is difficult to see how the London failure to get anywhere can be retrieved at Ottawa.

With the Dominions firmly united in favor of a policy of preferential tariffs and with the present British Government even more determined to adhere to free trade, there is little to lend support to the opinion that another conference will bring the desired goal closer.

Premier Bennett supplied the only ray of hope for even a measure of success at next year's gathering when he announced that Canada was ready to consider the wheat quota plan as an alternative to tariff preferences.

"Need I assure you that we will meet our fellow delegates in the spirit of true co-operation governed by considered conviction that the interests of all parts of the commonwealth will be surely advanced through subscription to a plan of closer Empire economic co-operation? I will not do more than say that the experience of succeeding years confirms me in the view from which I have never departed that the traditional policy of the party which I have the honor to lead is the best for Canada," said Canada's Prime Minister. "I have explained this policy to the conference in a definite way, and there is therefore no need for me to re-state my position, except to amplify it by saying that in view of the report of the committee on economic co-operation which we have had under consideration and in view of my own personal enquiries into the agricultural situation in this country, I consider it proper to say that we from the Dominion of Canada are prepared to consider the desirability of accepting the quota system as a solution of the problem of marketing our Empire wheat in the United Kingdom, having regard especially to importations from foreign countries."

EXPERT'S OPINION.

We have it on the word of Dr. Julius Klein, Assistant Secretary of Commerce of the United States, that two years of steady progress may be needed to bring business back to the heights reached in 1929. Further, he declares, for those who look upon the 1929 mark as abnormal, conditions are not so bad and have not been at any time since October, 1929, when the pretty stock market bubble burst and the spattering moisture of its blast shrunk theoretical profits into nothingness. He directs attention to the fact that the prevailing depression is not to be compared with that of 1921 or 1907. Speaking for his own country, Dr. Klein cites that internal revenue receipts are practically the same as in the corresponding period of 1929, that there has been an increase in European travel, that the number of stockholders in large corporations has increased and that profits of 257 leading corporations were 5 per cent. better in the first three months of 1930 than for the corresponding period of 1928. The Buffalo Evening News, commenting on the Klein report, reasons thuswise: "The cycle theory of ups and downs in business has this much reasonable basis at least, that in good times people buy ahead of their needs and when reaction comes they are in a position to postpone for a time purchases not immediately required. The exhaustion of supplies accumulated in the flush period of 1929 must have proceeded far since the break of nearly a year ago. Cars, clothes, furniture, plant conditions, which in 1929 could be made to last another year, have fulfilled the economy strain now. More replacement is steadily increasing volume is becoming necessary and the effect must be gradual improvement in trade." All of which sounds entirely reasonable. It may be that all that is needed to dispel the gloom clouds is to go part of the way to meet prosperity, instead of hanging around with mournful mien, waiting for it to put in an appearance.—Hamilton Spectator.

IT CAN BE DONE.

There have been many gatherings in recent days where men in various lines of business met to discuss conditions. Always there is that question of returning prosperity. It seems as if there is a desire to snare the business volume of other years and seek to cause it to come and dwell with us once more.

It has been interesting to note some of the addresses made. For the most part they seem to be reasonable, and indicate a willingness to give a careful survey of all facts. Now and then one breaks away to trot off into the field of bigger and better business. One of these speakers, in a survey predicted that "we shall soon be doing business on the old post-war scale, of that I am assured."

We hope not. Business men who lived through that post-war boom know that they would not care to repeat the performance. During war years we parted with our sense of commercial values, and when the war was over we delayed just as long as possible the punishment that was bound to come in adjusting values to post-war years. There was what we consider an unwise extension of credit to help trade from having to come down to the level of peace-time prices. That operation had to be performed, and no good purpose was served through delaying the inevitable.

More desirable than the reaching after unusual business conditions is the development of a spirit which is abroad in Canada now—the creation of as much employment as possible.

* * * *

Business is a definite thing; it comes from certain conditions having been complied with. Employment is the basis of business. Employment comes from purchasing.

Employment in Canadian factories will come from Canadians purchasing the output of these factories.

If Canadian dollars are turned into the channel of clearing out the available stock of Canadian goods, then there will be more orders placed with Canadian plants.

We do not know of a method which is more direct than the buying of Canadian-made goods.

We actually have it right in our own hands to create more work in Canada by buying things which Canadians make.

There are about 4,500 homes in Stratford. If each home spent even $5 per week for Canadian-made goods, there would be an output of $1,170,000 per year to keep Canadians working.

It is difficult to understand why there is not an immediate response to the suggestion now being so widely offered that there should be a preference for merchandise made in Canada.

We are exhibiting a commendable willingness to organize for the giving of relief to families who may be in need of it, and that is splendid work.

But back of it all let us not lose sight of the fact that employment is the basis of returning prosperity.

We can aid in giving Canadians employment when we make our purchases in the stores if we simply take the trouble to express a preference for something that has been made in Canada.

At the risk of becoming monotonous let us say it again: We have in our own hands the power to create more employment in Canada by buying Canadian-made goods.—Stratford Beacon-Herald.

EDITORIAL NOTES AND COMMENT.

The heartiest of welcomes to the famous 2nd Battalion, C.E.F.

Between the mining brokers and municipal officials, Toronto courts show signs of being overworked.

At least Premier Bennett has succeeded in persuading the rest of the British Empire to see Canada first.

A coroner's jury has decided that stunt flying was responsible for the death of three young people at Toronto recently. Aviation has not yet got to the stage when chances can be taken with impunity.

The Montreal Standard says a whole lot in one sentence when it points out, "The housewife has the future prosperity of Canada right in her shopping bag."

"This is going to be a long, drawn-out affair," said the confectioner as he started on his taffy recipe.—Guelph Mercury.

Veteran Statesman

Hon. W. A. Charlton, veteran statesman and head of Chartered Trust and Executor Company, and also National Sanatorium Association, who died on Sunday last at his residence in Toronto, Ont., in his 90th year.

News of Our Own Village

Work on the new highway, east of the village, began this week, but Perce Lancaster of Havelock, also to the east, don't expect cars'll be running through to Ottawa this fall.

Alex. Mowat and a bunch of village school teachers was up to Windsor, west of here, last week end, looking at the new Rotary School, but with so many Kiwanians on the school board it ain't likely 1 of that type will be installed here, some point out.

Officers of the village militia et at the drill shed Tues. p.m. when a good time was had by all.

Tory women of the village held a get-together at Tom Hooper's confectionery Wed. p.m., and decided to send delegates to Toronto, west of here, to help welcome Dick Bennett and Howie Ferguson home from their sojourn in London, to the east of us.

Jack Stewart, our Main St. talking picture impressario, is nearly round shouldered this week carrying bags of money to the bank, owing to Amos 'n' Andy being shown on the sheet.

Things is brightening up on Main St. these days, a new sign on Turner's tent mill knocking the eyes out of commercial travellers and other visitors coming from the depot.

According to reports from hunters to the north of us, 1 of our village hotel men broke the quarter mile record recently, owing to a deer which popped over a ridge the same time he did.

They has been a fuss in Hamilton, west of here, about some firearms owned by the Home Guards disappearing. And that naturally causes some of the folks to wonder what become of the muskets the village Home guarders used to shoulder back in '15?

Lights was burning early in many village homes Wed. a.m. showing King George to be a better alarm clock, so to speak, than even Jack Vernon's mill turns out.

So far village municipal politics aint begun to boil as yet, but when any hats get flung in the ring, the customers will hear from us as usual.

Ed. Beatty's railroad has took off 2 trains what used to run through this progressive village. Lucky, however, Ed. didn't interfere with the afternoon express so folks'll still have somewhere to go Sunday p.m.

—F. D. C.

A Thought

MAKING THE WORD BETTER.

Life is the winding trail that leads from the cradle to the grave, and when I reach its distant end and start on the long traverse from which no fellow traveller has ever returned I hope to leave behind a world made better by my having lived.

I want to leave in exchange for my every wrong a right; for every frown a smile, and for each and every doubt a ray of sunshine and hope.

To leave a flower wherever I chanced to place a thorn, and in exchange for every heartache and sorrow I may have caused I want to leave a wealth of joy and happiness.—Anon.

Girl Dies Of Wounds Inflicted By Mother

STRATFORD, Ont., Nov. 15 (C.P.)—Patricia Mills, six-year-old child who was admitted to the General Hospital Thursday suffering from severe knife wounds inflicted by her mother, Mrs. M. S. Mills who immediately after took her own life, died in the hospital at 10 o'clock Friday morning. From the first the physicians had held out little hope for her recovery, and thus finis is written on one of the saddest tragedies that has visited this community in years.

THE SILVER HAWK

By

WILLIAM BYRON MOWERY

(Continued from yesterday)

Then something went wrong with the tiny electric heater which kept the films in the camera at proper temperature; and busy with adjusting it, Dorn could not watch the sky for a winged enemy. It was Aurore who saw "the Hun in the sun," and drew Dorn's attention to a glistening monoplane swimming down upon them from the east.

Dorn snapped off the camera, seized his long-range glasses, brought the machine up to him. At a glance he recognized it as the fighting plane. And then, several miles farther south, into his field of vision swam a second craft—the big heavy biplane.

With that pursuit machine roaring down upon him like a bolt of annihilation, Dorn's first thought was: "Here's the battle! God—Aurore's mixed up in it!" He knew they had come to do for him that day; it was quite a necessary part of their plan—to crash him against some mountain side so that when the 'breeds located Aurore's lake he would not come out of the clouds to interpose for her. They had left him unmolested all these days in order to take him utterly unawares when they did strike; and had he been alone that morning, busy with camera, he would have gone down in flaming wreck.

For several tumultous seconds Dorn studied the monoplane. With a swift glance he had spotted a mountain lake beneath, and had decided: "I'll set down on it and fight them off with the machine gun till dark, and then Aurore and I may be able to get away." But he recognized the make of that monoplane, he had flown a dozen like it, and his reassurance flooded back as he studied it. It was a Fokker two-place with Wasp motor. It was swift, all right, but he believed his Silver Hawk was swifter. He felt that in a chase he could dance away from it; that if need be he could dump part of his gas and even throw out the camera, and wash that monoplane out of sight in a two-hundred mile race.

Just as he swung the Silver Hawk north and was ready to line out for the Yukon, the enemy plane checked its headlong rush, swerved sharply, and began circling Dorn dropped the controls and thumbed his glasses, wondering what caused this sudden manœuvre. He observed the enemy gunner training binoculars at him, and then he understood. "They saw Aurore! It stopped them dead-short when they saw she's with me!"

Circling like a wary hawk he watched. The biplane stood on up till it joined its smaller consort. It likewise carried two men—it's pilot, and Carter-Snowdon in the mechanic's seat. It had no machine gun; it was not a fighting plane. Dorn thought: "Carter-Snowdon hasn't any stomach for an air battle. He came along to watch while these other men did the dangerous work. He wanted particular to see me killed!"

He turned the glasses back to the Fokker. Over the compartment edge of the observer's seat the heavy barrels of a Vickers twin water-cooled stuck up. That enemy pilot, Dorn noted, certainly knew his stick. Though the air over the cluster of peaks was full of holes as a Swiss cheese, he handled his craft like a flying wizard.

Aurore touched Dorn on the shoulder; turning, he saw how puzzled she was by his strange actions and by these planes coming upon them: "Jim, that plane . . . doesn't look exactly . . Mr. Eby's

Dorn fairly seized upon her hesitant suggestion. He throttled down for an instant and geared in the supercharger to muffle the engine roar so that he could shout to her: "Yes, Kansas's plane . . . looks different in the air. Other machine is cartographer's too . . friends . . . don't mind about them seeing you. . . ."

Aurore believed him so utterly that it hurt Dorn; but he had involved himself in lies to her from the very beginning and he had to keep on deceiving her. Her smile came back again now; and all innocent of the truth, she dipped her kerchief in the slip-stream, waving to those planes.

For a moment Dorn was thunderstruck by this act. Then he laughed aloud. That wave of Aurore's tiny kerchief was a taunt flung into Carter-Snowdon's face—a barb that rankled and enraged. To be within a few hundred yards of Aurore after this long hunt for her, to see her there in full sight across that void of air, to see her in Dorn's plane, must have exploded all the festering, jealous fury which had caused him to come along that morning in hopes of watching Dorn go down to death.

He half-rose from the seat, dropped glasses, sank back for a stunned moment, then gestured a furious order at the pursuit machine.

Dorn thought: "I'd better escape—if I can. Aurore might any minute ask for these glasses. If I refused, she'd get suspicious. If I gave them to her, she'd recognize Carter-Snowdon, and she'd know then I've been lying to her all along. If I can wash that plane out of sight, I'll just tell her, when we're safe somewhere, that I turned my cartographing work over to these 'friends' of mine."

But he did not at once make his break to escape. In the biplane Carter-Snowdon shouting orders into the pilot's ear and the pilot, letting his plane fly itself was semaphoring them to the machine gunner in the Fokker. Dorn wanted to find out what was passing between the two enemy craft.

Carter-Snowdon first ordered the Fokker to roar down upon the Silver Hawk and at machine-gun point force it to a landing. The Fokker sent back a curt, emphatic, "No."

It surprised Dorn—that flat refusal; he could not understand it, and watching closely he saw that Carter-Snowdon was surprised, too. After a few moments Carter-Snowdon ordered the Fokker to cripple the Silver Hawk and compel its occupants to take to their pack-chutes.

The terse answer came back: "Girl in that plane."

Then Dorn understood: the Fokker pilot and gunner evidently had no scruples against knocking a man out of the air, but they balked flat-footed at attacking a plane which carried a girl passenger.

He did not catch Carter-Snowdon's next communication, but he guessed it was some offer of money, for the Fokker came back with a hot answer:

"Money hell! We won't do it."

Then the Fokker gunner and pilot had a conference; and the gunner semaphored "We're going to dog him till he runs out of gas and has to set down somewhere."

When he saw that signal, Dorn waited no longer. Wheeling into the northeast, he pushed the throttle wide-open and lined away for the Yukon, with the Fokker on his tail.

Within twenty miles the heavy biplane dwindled, vanished astern. Anxiously Dorn kept glancing back at the pursuit machine; and his heart leaped when he saw that it too could not match the speed of his Silver Hawk. For seventy miles it hung on doggedly, but it was hopelessly outclassed by Dorn's powerful plane; it dwindled to a pinpoint, and finally vanished altogether, and the Silver Hawk triumphantly flew alone—a shining speck in the blue-vaulted immensity.

CHAPTER XXIII
THIRTY PIECES OF SILVER

Back at the Lake of the Dawn at daybreak that morning, Joe Yoroslaf, from his camp in a canyon valley south of the mesa, had heard the Silver Hawk climb into the sky.

He had not known he was so near his goal; but quickly he realized what it meant for a plane to go up from a wilderness lake before good day. The girl was living there at that lake! The cartographer, Dorn, had visited her there by night when his coming and his goingcould not be seen!

Yoroslaf flung off his blankets and sat up hastily, listening to the thrumming, diminishing motor-song, and a smile overspread his swart and hairy face.

Now with success in his hands, he grinned to think of Charlo and Narcisse laboriously following the trail south, where he had shunted them; and of how neatly and completely he had double-crossed them and euchred them out of any share in the reward.

He wolfed a breakfast of greasy bannock and half-raw trout, and started climbing up toward the bighorn pasture, meaning to wait there till one of Carter-Snowdon's planes came near enough to see his power-flash signals. Or perhaps he would be in no hurry about those signals, but would go on down to the lake and paddle a log across to the island where this white girl was alone. . . . Perhaps if he slicked himself up in a pool and put on that bright-coloured ceinture fleche from his pack and made himself unwithstandably agreeable. . . . Probably, yes certainement, a girl that way either from fear or shame, would say, nothing at all, afterward to that big white-skinned and paunchy man with the reward money. . . .

Old Luke Illewahwacet saw him coming. Luke had climbed to the mesa and thrown together a brush lodge at the edge of it and taken up his vigil there before dawn. Watching from his ambush thicke beside the trail, he made sure Yoroslaf came alone; and like a couchant old panther he watched the 'breed clambering up the steep, tortuous path which for countless generations had been polished by the moccasins of Luke's primitive ancestors.

Old Luke was remembering the man who tied babische on a heavy rock for him at the Dead Waters camp. Old Luke was alone now, with no hyas young fool to check his trigger-finger. Old Luke waited with stoical patience, counting Yoroslaf's steps for him, measuring distance, waiting. His rifle steadied and for a second did not quiver; and when it spoke, it spoke once.

At Eaux Mortes that noon, Carter-Snowdon went ashore in an ugly temper. He had thought that this week would see Aurore safely shut away from the world at his hunting lodge in the Quesnal mountains; but every last hope of that seemed to have gone to smash, and her brazen taunt this morning had been insult, outrage. . . .

He blared at the gunner and pilot, who were taking off their helmets and goggles: 'Why in hell didn't you two get that plane? When you first swooped down on it, before he got wise, you could've . . . but you stopped! You had 'em there, right in your hand, both of 'em; and b'God you funked out! You're canned— Get!"

Soft-Shoe said nothing till his chief had thumped into the tent. Then he asked, rather indifferently, what had happened that morning. He heard that after the encounter with Dorn, the planes had come back east where the 'breeds had been set off. Two of these, Charlo and Narcisse, with no one to prod them, had not lifted a foot from camp. The pursuit plane then followed up north where Yoroslaf had gone, but Yoroslaf failed to answer their prearranged signals, and the devil knew where he was.

The shadow of a smile, crafty and wolfish, crep into soft-shoe's expression when he heard that the 'breeds had miserably failed to find Aurore. After a moment he said to the pilot and gunner: "You two hang around. Go up to the station if you want to—till he cools off. I'll need you to-night. Probably it'll be after midnight."

The gunner asked: "What d'you mean—uncovered something new?"

Soft-Shoe kept his counsel; turning away, he stepped into the tent where Carter-Snowdon sat on a cot, viciously chewing at a cigar.

"These came for you this morning," Soft-Shoe said, taking two letters and a telegram from his pocket. He had steamed them, read them, sealed them again; and so knew what their effect would be. Deliberately he waited till Carter-Snowdon had read the letters and the four-page telegram and was pacing the tent in a frenzy. Then, without a shadow of expression on his cold face, he demanded abruptly:

"How much is it worth to you to have her by to-morrow this time?"

Carter-Snowdon whirled on him. "How much is it worth? That's a hell of a question——" He stopped, for he saw that the detective had at last discovered something swift and certain, and was haggling for a price. He swallowed hard, and snapped: "You're working for me. Salary! If you know anything, spit it out."

The detective said coldly: "What I know will cost you thirty thousand dollars. You'll give me a check for it. You won't stop payment on the check afterward; I know too much, see?" He disregarded Carter-Snowdon's clenched fist, he paid no attention to the infamy flung at him. Picking the letters and telegrams from the ground, he presented them like an ultimatum to Carter-Snowdon, and added: "Let's cut out the lip; you know what you're up ag'inst; you've got to get her, and a week from now's too late. I'm offering you your only chance. Them 'breeds are loafing at camp; that fellow Dorn can fight you off your feet. If you don't come across, I take the night train to Edmonton. If you write that check, to-morrow morning by this time . . ."

When he walked out of the tent Soft-shoe had the check in his billfold. It was payable only on condition that he found Aurore McNain within the time he himself had specified, but that did not worry him, for he had made sure he could carry out his end of the bargain before venturing to double-cross his employer. He was sorry that he had not raised the ante ten or fifteen thousand on Carter-Snowdon. But on the whole he was pretty well pleased. He had gone in the tent poor and come out with a small fortune, and it was sweet additional satisfaction to know that Dorn, who had thrashed him twice and spiked one scheme after another and beaten him roundly at his own game, would be ironed out flat within a matter of hours and that Aurore McNain would be delivered to the man who had just paid thirty thousand dollars for her.

(To be continued.)

What To-day Means To You

"RPIO"

If November 15th is your birthday, the best hours for you on this date are from 2 p.m. to 4 p.m. and from 7 p.m. to 10 p.m. The irritating period is during the morning, especially so between 10 a.m. and noon.

Portents for this date are favorable, both as regards finances and health. A meeting with an almost forgotten relative or friend will bring about good results, and evening conditions will be inspirational so far as affairs of the heart are concerned.

Children born on this November 15th will, as they mature, be very matter-of-fact, and not in the least imaginative or enthusiastic. They will be good citizens, cautious and conservative and possess ability, but they will never inspire that affection radiated by one less circumspect and more spontaneous.

If you could only realize that you cannot build a reputation on what you are going to do, but only on what you actually accomplish, life for you would be more productive and more solid. You are a great dreamer, and a poor executant. It is not that you are lazy. On the contrary, you work hard, but the fact remains that your very active brain devises and plans, and there it ends. You lack driving force and the spirit of adventure. Yet, the signs denote that one of your dreams will be made to come true, and that you will participate in its material advantages. This will not happen, however, until you have wasted many years of what could be a very useful life.

Your early life promises to be a continual struggle to keep your head above water. You will be too interested in solving the problems of others to pay much attention to your own. Necessity will, at last, assert itself, and you will them "make good" for yourself and not for others.

Although you usually possess a rather abstracted air, you are a good companion, more a listener than a talker. You have a dry humor, which is diverting, but never harmful. You are capable of a steady, constant affection, but are not very much swayed by spasms of emotions. You, as husband or wife, will wear well and your marriage will never bring in its train [illegible] thoughts of "what might have been."

"Scorpio"—November 16th.

If November 16th is your birthday, the signs reveal no danger periods, except a short one between 12:30 p.m. and 1:30 p.m. Favorable influences are in force throughout the whole day.

Much contentment and unalloyed happiness is promised for this date. It will be, in the most complete sense of the term, a "Day of Rest." Its exercises and recreations will fit you to cope with the problems and difficulties that every week has in store for one and all.

Children born on this November 16th will be subject to moods and changes. They will lack self-confidence. They will crave excitement, society and a "continuous performance" of amusement. They will be impetuous, capricious and always vivacious as well as lovable and winsome.

You, as a result of your congeniality, sincerity and wholesomeness, have a large circle of friends, who are always running to you for solace, sympathy and advice. You are big-hearted and very tolerant. Your daily life is an example to others. You do not, however, parade it, or adopt a "holier-than-thou" attitude. Your tastes are simple, entirely lacking in ostentation, and you possess a clean mind—neither swayed by jealousy nor envy.

You will never cut a big swathe in the world, but, in your immediate circle, you will be respected, and your stainless life must have an effect on others and bear fruit. You are not a dunderhead. Nature has endowed you with much ability, and this has been well developed by careful reading and study. Success has, so far, attended your efforts and will continue to do so, as you, in addition to the virtues already enumerated, possess the gift of business ability. You do not allow yourself to be imposed upon, neither do you try to get the better of others. You run straight, both in private and business life.

If a woman, you will be one of God's gifts to the man with whom you choose to mate. In you, he will find a never-ceasing source of pleasure, a companion that cannot be equalled, a pal that could not be replaced. You are cheerful, tactful, tolerant and sympathetic and will radiate sunshine in the home. Those born on this date should marry young, and preferably should mate with those born in February or August. Such a union promises so much felicity, that an early marriage is recommended in order that as much as is possible in a lifetime should be got out of it.

(Copyright, 1930, The Bell Syn., Inc.)

LAKEFIELD

The Grove school was en fete on Saturday evening for the annual Thanksgiving re-union dance, the floor and the music by the orchestra being perfect.

Dr. and Mrs. Mackenzie are famous hosts and a party at "The Grove" is always a delightful event. "Old Boys" were present in large numbers and were delighted to be back at the "Old school on the hill."

Poppy Day.

Poppy Day was celebrated in Lakefield on Saturday and the returns were highly gratifying to the Ladies' Auxiliary of the Legion, who sponsored the tag day.

Most people did not need a poppy to remember the gallant lives laid down for the King, for Home and for Country, but the outward symbol of rememberance is fitting and those who pass may see that in the busy stir of life there is remembrance.

kks

CROSSWORD PUZZLE, No. 1828. (Copyright, 1930, by the Bell Syndicate, Inc.)

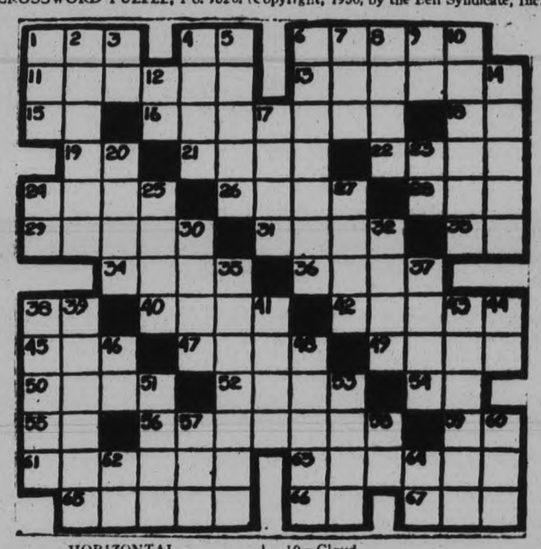

HORIZONTAL.

1—Self.
4—Whether.
6—Rural wooer.
11—Like gold.
13—Like milk.
15—Musical note.
16—Putting one's own interests first.
18—Pronoun.
19—Thus.
21—Disputed.
22—Island where Napoleon lived.
24—To conduct.
26—Brief letter.
28—Public vehicle.
29—Item of property.
31—Heavy metal.
33—Compass point.
34—Small branch.
36—To fall in drops.
38—Pronoun.
40—To trade for money.
42—In music, slow.
45—A constellation.
47—Cross.
49—A bird.
50—Courageous.
52—Kind.
54—Like.
55—Plural suffix.
56—To inhale.
59—Father.
61—To determine precisely.
63—A tree.
65—Fine rock (plural).
66—Behold.
67—Antique.

VERTICAL.

1—To consume.
2—Outward appearances.
3—Conjunction.
4—Separate entry.
5—Criminal.
6—Provided with narrow opening.
7—Part of "to be."
8—Pain.
9—Pronoun.
10—Cloud.
12—Since.
14—To stop.
17—Jester.
20—Kiln.
23—Pound (abbr.).
24—Musical note.
25—Moisture from air (plural).
27—Nobleman.
40—Row.
32—Clock face.
35—Makes shiny.
37—South Sea canoe.
38—Carried on.
39—Rubs out.
41—Twist in rope.
43—Doctrine.
44—Upon.
46—Part of "to be."
48—To go through maneuvers.
51—Ireland.
53—Piece for three.
57—Finish.
58—Half an em.
60—Conjunction.
62—Musical note.
64—To perform.

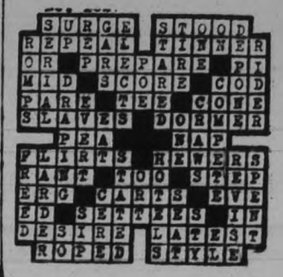

Winnipeg Wheat Drops To Lowest Price on Record

TO-DAY'S QUOTATIONS

SUPPLIED BY BIGGAR & CRAWFORD
Peterborough

(Quotations complete to 1:30)

Grain — New York — Mine — Canadian

Toronto Stocks.

	High.	Low.	Close
Can. Bakeries	9	..	..
Br. Am. Oil	15¾	..	..
Bell Tel.	148	..	..
Burt F N	40	..	..
Can. Dredge	24	..	..
Deforest C.	9¼	..	..
Dom. Stores	14¾	14¾	14¾
Ford	21¾	21¾	21¾
Goodyear	90	..	..
Walk. G. & W.	7	6¾	7
Int. Nickel	20	19¾	20¼
Int. Util. A	38	..	..
Int. Util. B	7½	..	..
Ind. Alcohol	3¾	3	..
Imp. Oil	18¾	18	18¼
Can. Smelters	157	145	147
Kelvin	5	..	..
Loblaw	11¼	..	..
McColl-Frontenac	21¼	20	21¼
Massey-Harris	16	15¼	15¾
Page Hersey	81	..	..
Int. Pete	14¾	14	14¾
Service Station	32¾	32¾	31¾
Shawinigan	50¾	..	..
Sup. Petro	20	..	..
Steel of Canad	91	..	..
Brazilian	26¼	..	..

TORONTO MINING

	Hig	Low	Close
Ajax	130-6	..	..
Amulet	42	39	42
Acme Gas & Oil	30	28	30
Const. Copper	700	605	700
Dome	870	810	815
Falkonbridge	175	..	..
Home Oil	235	..	..
Hudson Bay	640	600	740
Howey	15	..	..
Mining Corp.	111	110	111
Pend. Oreille	80	65	70
Sherritt Gordon	90	83	90
Sudbury Basin	73	70	73
Vipond	90-100	..	..
Waite-Ackerman	275-315	..	..
Wght.-Harg.	180	177	179

WHEAT

Chicago—Open, May. 74⅛; Dec., 73. Close, May. 74¼; Dec., 73¼.

Winnipeg—Open, May. 67; Dec. 61. Close, May. 66½; Dec. 61⅝.

Liverpool—Open, 1⅛-1¼ low; close 1⅛-1⅜ lower; due, 2 lower.

New York Stocks

	High.	Low.	Close.
Alleghany Corp.	10⅝	10½	10⅝
Allied Chem.	206½	205¼	205½
Amer. Can.	116¾	115⅝	116¼
Amer. For. Power.	40¼	39½	39⅝
Amer. Radiator	20	19¾	19¾
Amer. Smelters A	55⅝	53⅞	54⅞
Amer. Tel. & Tel	191¼	..	..
Anaconda Copper.	41⅜	40¼	40⅜
Atchison.	192	..	..
Baldwin Loco.	23	22⅝	23
Bethlehem Steel	65⅞	64⅜	64⅞
Borden's	67⅜	67¼	67⅜
Briggs	15⅝	15½	15⅝
Byers, A. M.	44⅝	43⅝	44⅜
Canada Dry	40⅜	40½	40¾
C. P. R.	44	..	..
Chrysler.	16⅝	15⅝	16⅝
Col. Gas	39	38¼	39
Col. Graph.	11⅞	11½	11⅞
Com. Solvents	18	17⅜	17⅝
Cons. Gas.	92	91¼	92
Dupont	93¾	91½	93¾
Electric B. & S.	48¼	46⅜	48⅛
Erie.	29½	..	..
Fox Films	31⅝	29¼	31½
Freeport Texas	33½	33	33½
Gen. Electric	50½	49¼	50¼
Gen. Motors	36¼	36⅛	36⅜
Gen. Refractories.	45	43⅜	45
Gillette.	33¼	32¼	32¼
Goodyear Tire	47¼	47	47¼
Houston Oil	43½	41¾	43½
Hudson Motors	22⅜	22	22⅜
Int. Combustion	2⅝	2½	2⅝
Int. Nickel.	20¼	19⅝	19⅞
Int. Tel. and Tel.	30¾	29½	30¾
Kennecott	32¼	31¾	32
Mont. Ward	20	19⅝	19⅞
Nash Motors	27¾	27½	27¾
Nat. Cash Reg.	31⅜	31½	31⅜
N. Y. Central	136½	....	....
North American	71⅞	70½	71¾
Pack. Motors	8¾	8½	8¾
Penns.	61¼	60⅞	61¼
Pennick & Ford	39⅝	....	....
Public Service N. J.	76½	75⅝	76½
Radio Corp.	17⅝	15⅞	17⅝
Radio K. Orph.	22½	20¾	22½
Raybestos-Man	22¼	....	....
Simmons Bed Co.	14⅜	14⅛	14⅜
Sinclair Cons. Oil	13⅞	13⅝	13⅝
Standard Brands	15⅛	14⅛	15⅛
Std. Oil of N. J.	54⅝	54¼	54½
Studebaker	21¼	....	....
Stewart-Warner	18¼	17⅝	18
Texas Corp.	39	38¼	38¾
Timken Roll. B.	48	47⅝	48
Union Carbide	62½	61	62½
United Corp.	19⅞	19⅛	19⅞
U. S. Rubber	14¼	13⅞	14¼
U. S. Steel	148½	145¾	148⅝
Vanadium Corp.	54	51¾	54
Warner Bros.	18¾	15⅞	18⅛
Westinghouse	104¼	101¼	104
Woolworth	60¾	59¾	59¾
Yellow Cab	10⅝	10¼	10½

GOLD SECTION FEATURE STOCK

Base Metals and Oil Groups Consistently Higher on Standard Exchange.

NICKEL SLUGGISH.

TORONTO, Ont., Nov. 15 (C.P.)—Strong upward movements were still the rule on the Standard Stock and Mining Exchange in the short session to-day with turnover showing improvement. Base Metal and oil groups were consistently higher while gold, though somewhat mixed, provided featuring issues.

Noranda was a leader, moving to a high for the movement of $20 and closing just below that figure for a gain of nearly a point. Nickel was rather sluggish. Waite-Ackerman advanced another 30, Hudson Bay a point to over $6. Base Metals a quarter. White Lake was active and sold above 30, Amulet and Abana moved up a couple and Sudbury Basin and Ventures, representing a firm Lindsley group, were up 10 and 3 respectively.

Lake Shore, which has been rather unresponsive, gained three-quarters to-day in only a few sales, and Mining Corp. and Hollinger were up 15 each. Howey firmed a couple to 17 and Kirkland Lake Gold another 3. Teck Hughes lost 15 of yesterday's late rise. Dome was down 5 and Big Missouri reacted a point on profit-taking.

Chemical Research and Home Oil both added 20 to recent recoveries. Nordon moved up 6 to 64. Other oils were holding well around last night's closing levels.

LOOK WHO'S COMING!

Jack Frost---He's on the Way

Automobile Owners should refill their motors AT ONCE with WINTER OIL that will withstand cold weather conditions — make starting easy and save the storage battery.

ANTI-FREEZE

Will protect your radiator and perhaps your engine from Jack Frost, thus avoiding a repair bill.

Winter Necessities

We invite attention to our complete stock of winter necessities such as radio shutters, skid chains and electric motor heaters to keep your engine from freezing, and assure easy starting with perfect lubrication in the morning. Excessive priming delutes motor oil, causing engine wear.

Car Body Heaters

Our Body Heaters—hot air, electric and hot water—assure driving comfort even in the coldest weather.

We carry also many other inexpensive and useful accessories too numerous to list here.

LOWEST PRICES—PROMPT SERVICE SATISFACTION GUARANTEED

J. J. DUFFUS
LIMITED

CANADIAN EXCHANGES SHOWING IMPROVED TECHNICAL POSITION

Take on Brighter Hue in Following Wall Street Rally—Rise is Restricted.

LITTLE MARGIN BUYING.

(Special to The Examiner. Copyright 1930.)

TORONTO, Nov. 15 (SNS).—Canadian stock exchanges took on a brighter hue this week when Wall Street rallied on the news of an increase in the price of copper metal. The advice on the local boards was restricted, however, and the market displayed the same tendency in not fully discounting the rise in New York as it did when that list was declining to successive new lows for 1930, and beyond, in the weeks immediately preceding. Base metals producers were in the forefront of the advance here but the movement in the general list was restricted as there was little in the news developments of the period to change the attitude of the Canadian public toward the security market.

Technical position of the exchanges of the Dominion has been vastly improved since the beginning of September and so far this improved position has not been impaired by a sharp advance that would invite profit taking and further liquidation. Stocks have been passing from weak to strong hands and the list given a chance to solidly establish itself at present levels.

The largest proportion of daily transactions is for cash and purchasers are taking up securities and registering them in their own names. Executives of Canadian corporations are noting increases in the number of their shareholders which can only mean the outright purchase of securities rather than on margin. This condition has been brought about by the drastic reduction in market values; the fact that numerous securities can be purchased at no larger outlay of capita than required to carry them on margin about fifteen months ago; difficulty in financing margin commitments of stocks selling below $10 and the narrowing down of price fluctuations that does not permit of quick trading profit. This last factor has resulted in the public taking a long view as against a near view of the future and therefore stocks are taken for a long pull and the liberal in one return to be had to-day.

These developments, naturally, have improved the position of the Canadian exchanges and accomplished something that the period of rapidly advancing prices failed to do. For years Canadian corporations, realizing the advantage of having shareholders in large numbers as providing a wider market and boosters for their products, were active in sub-dividing their outstanding securities so as to bring the price within the reach of all and open the market to the man of moderate means who could not afford to invest in the higher priced issues. Among such companies were the oldest and soundest in the Dominion with remarkable records of progress and, as is always the case in a reactionary market, it is this type of security that is in greatest demand to-day.

Conservative brokers in the past had to warn clients on many occasions of the dangers of carrying stocks on margin without sufficient capital in reserve to fully protect accounts. It is necessary at all times, when one is speculating on margin, to have reserves that will guarantee against forced or distress liquidating of holdings and the one best safeguard against this is to purchase for cash, buying in smaller quantities and diversifying holdings. One of the weak points of the bull campaign was in the fact speculators were purchasing on margin to the full extent of their resources and when the crash came had no alternative but to sell.

With security values to-day well below the peak of 1929 and the markets swinging within narrow limits, the temptation to buy large quantities on margin is not so great and traders are more inclined to hold stocks for an indefinite period, buy them outright and save carrying charges.

Another obstacle in the purchase of stocks selling below $10 is the difficulty of financing them on margin. In New York a security must have a valuation of at least $10 to be considered as collateral and, while this is not a rigid rule here, some Toronto brokers are asking their clients to take up for cash holdings of securities currently selling below this figure.

CANADIAN BONDS CONSISTENTLY STRONGER THAN ON WALL STREET

November Continues to Show Strength—New Issues Expected.

PAST WEEK UNCHANGED.

(By J. H. Turnpenny. Special to The Examiner. Copyright 1930.)

TORONTO, Nov. 15 (SNS).—While bond prices were practically unchanged this week, sentiment switched around the last couple of days. Enquiries were more numerous and bids tightened up, narrowing the spread between bid and ask prices. There was an improvement in tone all along the line. Foreigns also benefited although the level or prices remained just about the same as last week.

New financing this week was noticeable for its scarcity and contrasts with a month ago. New flotations in October were the heaviest for any one month in years and while these have been well absorbed it is only natural there should be a slight slowing in demand. The moment is not yet regarded advantageous for new corporation issues and municipalities have been holding back until the market again shows a broadening tendency. December and January interest and dividend payments will be large in amount and this money will be available for reinvestment.

The Canadian bond market has been consistently ahead of New York, even during slack trading. New York is more sensitive to the stock market and reaction in the latter causes liquidation of bonds to protect margined accounts. Outlook in Canada is for a further strengthening of high-grades; some new issues are expected to be brought out next week.

TITLE HOLDERS

(Continued from Page 1)

Exeter City 4, Boscombe 1.
Gillingham 0, Swindon Town 1.
Luton Town 0, Walsall 0.
Newport County 1, Fulham 3.
Northampton Town 0, Clapton O. 0.
Southend U. 2, Queen's Park R. 0.
Torquay U. 1, Notts County 4.

Third Division—Northern Section.

Accrington S. 2, Gateshead 1.
Barrow 4, New Brighton 1.
Carlisle U. 6, Wigan Borough 1.
Chesterfield 7, Halifax Town 0.
Crewe Alexandra 3, Hull City 4.
Rochdale 3, Doncaster Rovers 5.
Rotherham U. 0, Darlington 2.
Southport 2, Stockport County 0.
Tranmere Rov. 5, Hartlepools U. 4.
Wrexham 2, Lincoln City 2.
York City 3, Nelson 0.

SCOTTISH LEAGUE.

First Division.

Aberdeen 7, Hibernians 0.
Airdrie 2, Dundee 0.
Clyde 0, Falkirk 1.
Cowdenbeath 1, Celtic 1.
Hearts 5, Motherwell 1.
Kilmarnock 5, East Fife 1.
Leith Ath. 1, Ayr United 1.
Morton 1, Hamilton Academicals 0.
Partick Thistle 2, St. Mirren 1.
Queen's Park 0, Rangers 2.

Second Division.

Arbroath 5, King's Park 2.
Armadale 1, Third Lanark 2.
Bo'ness 1, Albion Rovers 4.
Brechin City 1, Dunfermline A. 4.
Clydebank 1, St. Johnstone 3.
Dundee U. 5, St. Bernard's 3.
East Stirlingshire 3, Montrose 2.
Queen of South 3, Dumbarton 0.
Raith Rovers 7, Alloa 0.
Stenhousemuir 3, Forfar Ath. 2.

RUGBY LEAGUE.

Batley 2, Featherstone Rovers 11.
Bradford Northern 4, Barrow 16.
Broughton Rangers 8, Widnes 3.
Castleford 21, Hunslet 15.
Halifax 4, Oldham 0.
Hull 8, Dewsbury 8.
Keighley 2, York 13.
Leeds 13, Kingston Rangers 5.
Leigh 6, Rochdale Hornets 2.
St. Helens 7, Salford 0.
Swinton 2, St. Helen's Recs. 0
Wakefield Town 23, Wigan Highfield 8.
Warrington 29, Bramey 2.
Wigan 8, Huddersfield 6.

Irish League.

Glentoran 2, Coleraine 0.
Portadown 0, Distillery 2.
Ballymena-Cliftonville—postponed.
Ares 1, Celtic 3.
Linfield 2, Bangor 1.
Newry 2, Larne 2.
Derry 5, Glenavon 2.

IRELAND WINS 3-1.

BELFAST, Northern Ireland, Nov. 15 (C.P. Cable).—In an amateur international soccer match to-day Ireland defeated England by three goals to one.

AT WINNIPEG.

WINNIPEG, Man., Nov. 15 (C.P.).—(Open prices).—Wheat, Nov. 1 to 2 lower at 63 to 62; Dec. ¾ to 1 7-8 lower at 62 to 61; May, 67 to 65¼; July 1 7-8 to 2⅛ lower at 67 1-8 to 66½.

Oats, Dec. to 5-8 lower at 26 1-8 to 26; May, 1-8 to 3-8 lower at 28⅞ to 28½.

SMALL GAINS ARE RECORDED

McColl-Frontenac Maintains Advance Despite Some Profit-taking.

STEELS REMAIN FIRM.

TORONTO, Ont., Nov. 15 (C.P.).—The rank and file of stocks on Toronto Stock Exchange hung motionless this morning, with the strength which has characterized the market, the latter part of this week still apparent in the manner in which selling was taken up and small gains recorded in certain sections.

Coppers, in which interest centres at the moment, did not push the advance further, but nevertheless met with good support and consolidated Friday night's position. Nickel hung just around the previous close of 19¾. Noranda was up most of the morning and sold as high as 20.

The oils made gains of from ¼ to 1 point, the latter in the case of Supertest. McColl-Frontenac maintained its gain of the past two days despite some early profit-taking.

Steels were firm but quiet. Most of the foods were unchanged. Gypsum and Ford of Canada both came out lower, then rose to levels where they had left off last night. Walkers did better, and for a time sold at $7,

FIRST RALLY IN SEVERAL MONTHS ON MINE EXCHANGE

Issues React Swiftly From New Low Levels of Past Week.

COPPER IS FIRMER.

(By Ralph M. Radford. Special to The Examiner. Copyright, 1930.)

TORONTO, Nov. 15 (SNS).—Supported by the first really constructive development in months, the mining list in the last few days rebounded swiftly from new low levels for the year established on Tuesday. The movement, which reached its peak at the end of the week, reflected an about-face in copper prices following agreement to curtail production among the larger world producers.

Improved demand first appeared in interlisted coppers which saw brisk turnover on other boards. It soon extended into the general list, however, the base metal group, as whole, moving into higher territory than it has enjoyed for some time. Improvement in sentiment was accompanied by increased turnover.

After six months of almost unbroken decline, price of copper firmed on Wednesday from its low for the past quarter century of 9.5 cents to 10 cents a pound. The fact soon became apparent consumers' stocks were at an exceptionally low point and producers refused to fill orders. Fabricators had to bid higher until late Friday sales of red metal were made at 12 cents, 2½ up from the low. Other metals moved higher in sympathy in London, the important market from Canadian point of view.

That any inflation which may have existed in mining securities has been thoroughly squeezed out in past year or so of declining values was clearly shown by the response. Lower-priced stocks, many of them selling below actual capital expenditure for plant and development, joined in the upward action, adding 50 per cent. to former values in several instances. Whether these or higher levels can be maintained is dependent on action of copper, but even 12-cent metal will take many of them out of red-ink figures and permit profitable production.

Golds, acting sluggishly at first, participated in the recovery. Small producers and advanced prospects displayed the most pronounced rally. The steady decline of the past week or so in dividend-payers was halted and some ground regained. Declaration of Wright-Hargreaves' dividend had a beneficial influence on feeling towards the gold section and the group is believed to be in good shape to respond to renewed participation in security markets when it comes.

NEW YORK ADVANCE CONTINUES FOR FIFTH SUCCESSIVE DAY

Market Closes With 1 to Four Point Gains Spread Over Wide List.

TRADING FAIR.

NEW YORK, November 15 (C.P.)—The stock market came through to the end of the week to-day maintaining the advance from the three year lows of Monday for the fifth successive day, making one of the most prolonged upward movements of the year.

The day's advances were largely moderate, but the market managed to close with wide-spread gains of 1 to 4 points, when a week-end decline under profit taking on the gains of the past four days was expected in many quarters.

At the end of the day, the market closed higher for seven consecutive days, but the advances were small, and lacked uniformity. One must go back to the third week of March to find a prolonged advance comparable to this week, and the gains then were smaller.

WEAKNESS AT LIVERPOOL HAS BEARISH EFFECT ON TRADING

Figures Plunge ¾ Cent to 2¾ Cents Below Friday's Quotations.

LACK OF SUPPORT.

WINNIPEG, Man., Nov. 15 (C.P.)—No steadying influence appeared on the Winnipeg wheat market to-day and values tumbled to the lowest marks recorded on the exchange. A few minutes after the starting bell rang out, wheat figures plunged ¾ cent to 2¾ cents under yesterday's quotations.

Falling prices at Liverpool, weakness at Buenos Aires, and a lack of support locally had a bearish effect on the market. Small export shipments was another weakening factor. The May future led the skidding values into lower territory with a drop of a cent to 2¾ cents at 67 to 65¼ cents.. July slumped 1⅞ to 2½ cents at 67⅛ to 66⅛. November went down 1 cent to 2 cents and December ¾ to 1⅞. November was quoted at 63 to 62, and December 62 to 61.

FIFTH ELEVATOR IN DEWART CHAIN

District Grain Men Secure Peterborough Business of J. H. Ferguson.

BUY ALL GRAINS.

By acquiring the grain and seed business carried on by the late J. H. Ferguson, who died a few weeks ago, Dewart Brothers have added an old and strong Peterborough unit to their chain of elevators in this district. It has been located on Sherbrooke street since it was transferred a few years ago from its original site at the corner of Charlotte and Aylmer Streets. The old building was erected by the father of John J. McBain and was finally disposed of to the late George Mather. Upon his death the business devolved to J. H. Ferguson, and in its present change it again broadens out to its earlier comprehensiveness.

"We would like the farmers to know that we have put in new equipment and have improved facilities for handling grain," John Dewart told The Examiner today. "We are now handling here all kinds of grain and seed, but we specialize in peas of both field and garden varieties. We are retaining Mr. B. F. McNeeley who has been connected with the elevator for years."

Dewart Bros. have other elevators at Indian River, Cavan, Kendry and Campbellcroft. Their Peterboro elevator is the fifth in their extending string and will become the central office and headquarters of their business.

FOWL PLENTIFUL ON LOCAL MARKET

Usual Amount of Variety Offerings Placed Before Buyers This Morning.

There was a large market this morning, with plenty of supplies left over in the basket section, at a late hour. Fowl was very plentiful. Chickens were priced from 26 to cents a pound, hens at 23 cents, turkeys at 35 cents and ducks at 28 cents. Cream was 30 cents a pint, butter 32 to 38 cents a pound and eggs 50 to 60 cents a dozen.

The usual run of variety offerings was on the market this morning, running the gamut through novelties of all sorts, home-made cooking and preserved, woollen socks, home-made, artificial flowers, books and washing machines, as well as the usual supply of tea and coffee by the genial Mr. Sargent, near the door.

Apples were plentiful also. In bushel baskets in the downstair entry, they made a fine showing, arranged carefully, with shiny red faces turned to the world. Spies, Wagner and Peewaukee were $1.35 a bushel, or $4 a barrel.

There was much fresh fish on the open market this morning. Three dealers had supplies of fresh whitefish at 15 cents a pound and fresh water herrings at 8 cents a pound.

Lamb sold at 17 and 19 and 17 and 22 cents a pound, and pork was priced at 17 and 19 and 18 and 20 cents, for front and hind sections.

Potatoes were $1 and $1.10 a bag. Yellow pears were 55 cents for a large basket, sulphur beans were 25 ets were quoted at 75 cents apiece. cents a bag and White Leghorn pull-Other vegetables were at the usual price ranges.

South Africa Scores 230 In Cricket Match

KIMBERLEY, South Africa, Nov. 15. (Canadian Press Cable) — The touring English cricket team began a match against Griqualand West today. The home team batted first and when stumps were drawn for the day had scored 230 runs for four wickets. Balaskas hit up 82, not out.

AT CHICAGO

CHICAGO, Nov. 15.—(CP)— Grain opening. Wheat—Dec., old 73, new 73¼; Mar., old 73⅛-½, new 73⅝-¾; May, old 74-74¾, new 74-74½; July, 74-74½. Corn—Dec., old 71-71½, new, 71-71⅛; Mar., old 71½, new 74¼; May old 75¼-76, new 75⅛-¾; July, 76⅛-¼. Oats—Dec., old 31⅝-¾, new, blank; Mar., old 33¼; May, old 34½, new 34½-⅝; July unquoted.

ADVERTISE IN THE EXAMINER

LOUIS BLAKE DUFF ADDRESSES KIWANIANS ON CHARTER NIGHT

Ninety-six People Attend Annual Celebration of Local Service Club.

F. M. DELA FOSSE HONORED.

"I want your eggs and I want them bad." That's what a commission merchant wrote as a heading in an advertisement for eggs which he inserted in the Peterborough Examiner about ten years ago. At least, Louis Blake Duff of Welland told Kiwanians that such was the case, at their Charter and Ladies' Night last evening at the Empress Hotel, when he spoke on "Humours of the Press." Mr. Duff, who is president of the Niagara Finance Corporation, and was accompanied by Mrs. Duff, was for many years associated with the Welland press, and is therefore quite qualified to speak on such a subject. His address was replete with a wise and dry style of humour that made it exceptionally entertaining. Peels of laughter echoes through the rotunda of the hotel from the dining-room as he told his listeners some of the funny things, in conscious and unconscious humour, that have come to his attention in the press during many years' experience.

Ninety-six people were present at the celebration of Charter Night and the program was marked by interest, from tart to finish. A group of about twenty five came from Lindsay Kiwanis Club, including their ladies and a number of musicians headed by the genial Art Allin, who is a sure-fire favorite at such gatherings and whose smile and appearance is enough to start the ball of fun rolling on any occasion. Mr. Allin acted as song leader in his own inimitabl way and the balance of the musical program, also provided by the Lindsay group, included songs by Miss Hannah Parkinson, director of music in the Lindsay schools, who possesses a strong, pure dramatic voice that was heard with splendid effect in "Love's a Merchant"; and its encore, del Riego's "Homing" vocal solos in resonant, rousing tones by P. H. Skitch of Lindsay, who sang the ringing stanzas of "Captain Mac" and its encore, "Young Tom o'Devon," with accompaniments played by Mrs. Skitch, and a number of popular song bits by members of the Telford family of Lindsay, the youthful Clarence, Bertram and Betty, with their father, G. C. Telford, at the piano. Martin Chenhall, A.R.C.O., played for the solos by Miss Parkinson and the community singing. Encores were sincere and hearty for every number.

Past President Isaac McNabb, who is also Governor-elect of Kiwanis District for Canada East, presided admirably last night, over an excellent dinner served at tables decorated with vases of bright rose 'mums, and over the program which followed and which was featured by Mr. Duff's sparkling address.

In his remarks, Governor McNabb referred to the fact of Charter Night being also regarded as Past Presidents' Night, and spoke of the various past presidents of the club, commencing with Frank Whitehouse, and progressing through the careers of Presidents J. A. McKone, J. R. Marshall, Charles Cook, Dr. J. J. Craig, Isaac McNabb and J. H. Turner.

An appropriate and touching brief reference was made to the late Joseph John, past president of the club and a beloved and zealous member, whose memory remains green in the hearts of his fellow-Kiwanians. The guests rose for half a minute to stand silently in his honor.

A welcome to the visiting Kiwanians from Lindsay and from the city, was voiced by President Carl Browne, who also welcomed back to the club Art Blade, who does so much for the club in their various activities. The reply of the Lindsay delegation was voiced by the president, Ford Moynes, who congratulated Governor-elect McNabb on the recent honor bestowed upon him.

Local Author Honored.

A tribute to mental prowess by one of the citizens of Peterborough, F. M. DelaFosse, who, under the pen name of Roger Vardon, has recently published his book, "English Bloods", was paid by the conferring upon Mr. DelaFosse, a guest, with Mrs. DelaDosse, of the evening, of an honorary membership in the Kiwanis Club, in recognition of his contribution to letters. Mr. DelaFosse made a suitable acknowledgement. Past President J. R. Marshall introduced Mr. DelaFosse to the guests.

An honor of a different sort was bestowed upon the genial Charles Cook, when Art Allin rose solemnly to declare that the Lindsay group of Kiwanians, after much deliberation, had decided to bestow a special beauty prize brought by them to be awarded to the handsomest member of the local club on the celebration of their Charter Night. Other candidates for the honor, who were rejected in favor of Mr. Cook, were Isaac McNabb, Jack Dewart, Tom Marks, Jack McKone and Harry Huffman. None of them measured up to Mr. Cook's rating, "for marked beauty and general proficiency", in a test made along the lines of physique, general appearance, disposition and mentality. The prize, presented to the lucky one by Wesley Mason, secretary of the Lindsay Kiwanis Club, was a mirror and lipstick.

The speaker of the evening, who, on a previous occasion, owing to trouble with his car, was unable to keep a similar engagement with the club, was introduced by Kiwanian J. I. Allen. His address "Humours of the Press' was one of the best in the club's annals.

Alluding to the honor bestowed upon Mr. DelaFosse, Mr. Duff remarked that the prowess of its writing men would make a city or town noted, rather than the magnitude of its industries and its manufacturers. "One of the finest things that Lindsay ever produced", he asserted," was Watson Kirkconnell."

Just as a prelude to his address, Mr. Duff meandered humorously along a sideline that led o many joking stopping points. He quoted Samuel Butler, who said that "the man who gets married again doesn't deserve to have lost his first wife", and Marie Corelli, who declared that her substitute for a husband was a dog that growled around the house all day, a parrot that swore all afternoon and a cat that went out at nights. Then there was the cockney who spoke of the married state as a matter of "givin' 'arf yer grub to gettin' 'arf of it cooked", and the advertisement of the theatrical attraction, "The Silent Woman".— 100% talkie".

Unconscious Humour.

The unconscious type of humour in the press was treated of first. "And this is due to a great extent to the little imps that live in type."

There was the item about the society lady who had a "punk" tea; the announcement of the lecture on William Butler Yeats, or the "Great Garlic Revival", and the refreshments that were "saved" by the hostess; the church services that were advertised to be "hell" as usual; the paper whose heading announced that the "bottle-scarred veteran had returned home", and then, in the correction later, referred to him as the "battle-scared veteran"; the birth notice that got mixed up with an ad for a range, and announced the arrival of a son and heir, "with hot water attachments"; and the obituary notice of a rival editor published by the paper that had fought him for forty years and whose article also got mixed up with the account of a fire, and so read "when the casket was lowered into the grave, lurid flames shot up from all sides."

Then there was the humour in ad vertisements; the ad which read that the ladies of a certain church had cast off clothing of all kinds and might be seen in the basement of the church any afternoon from two to four; the ingenuous ad which announced "I am now in a position to hatch your eggs", and the English paper which said, that on account of the rain, "the Marquis of Camden will not shoot himself nor any of his servants until the 24th of September."

In going on to speak of the conscious humour of the press, Mr. Duff deplored the decadence of the modern newspaper in this way, as compared with the press of half a century back.

"There is very little of the humour and the brilliancy of long ago. How many editorials do you read nowadays that remain in your memory as examples of sparkling humour or interest?"

He went on to quote the Buffalo paper of that period that said the Canadians were a very ignorant people and did not know enough to come in out of the rain, Britannia to which a Canadian contemporary replied that such might be the case, but the Canadians knew enough to keep out of the hail, Columbia.

A "John Collins."

Then there was the Globe editor of many years back who fancied himself to be a weather prophet and insisted on predicting a dry summer which later turned out to be anything but. This editor wrote under a pen-name which, strangely enough, happened to be the same as that of an Indian who was brought into Police Court.

One of the facetious papers of the day published an announcement that the Indian wished it known that he wasn't the same man who had erroneously prophesied a dry summer.

And there was the telling little story about Sir John A. Macdonald and the biography of him written in 1884 by a Montreal resident named John Collins. This man paid Sir John the compliment of regarding him as perfect and the book was referred to in the House of Commons by Sir Richard Cartwright, who spoke of its fulsome flattery and said it was quite fitting that such a eulogy should be made of Sir John, who, in his day, had done credit to many a "John Collins." The shaft in this remark was supposed to be in repayment for the time previous when, on Cartwright's remarking in debate that the wheels of industry were not running well, Sir John had murmured that "there must be some grit in the wheels."

The thanks of the assembly to the speaker and also to the Lindsay group for their attendance and entertaining program, was voiced very fittingly by Charles Cook and repeated by Chairman McNabb.

The boosters of the evening were J. R. Marshall, who provided a large quantity of waxed paper for the ladies to take home; Walter Oke, who had each guest presented with a Canadian apple; Dr. F. C. Neal, whose prizes were to the card-players, and J. W. Meyers, whos. prizes went to three of the ladies: Mrs. F. H. Dawson, Mrs. W. Carlisle of Lindsay and Mrs. Charles Saunders.

Dr. Neal, in a brief speech, reminded the two clubs that their co-operation would be needed to procure for this district a proposed new sanitarium.

J. A. McKone reported on the splendid progress being made at May's School by three crippled children who are taken there daily in taxi-cabs by the club and also spoke of the menu of the evening, with one or two exceptions, as being entirely of Canadain produce.

E. V. Morphet referred to the activities of the club at the Children's Camp at Jackson Park, and read a list of expenditures there during the summer, totalling $1,353.31. He also spoke of the forthcoming Chapel Savoy Choir event at the Collegiate Institute on November 28th.

Art Allin of Lindsay reminded the members of that club's theatrical offering on next Monday and Tuesday nights, when a play entitled "The Cameo Girl" will be presented there by them under direction of the Malabar Company of Toronto.

Sergeants at Arms for the evening were F. H. Dawson and W. Carlisle of Lindsay. W. H. Freel and Mark Breslin also assisted in distributing name slips.

At the conclusion of dinner and the program of speeches, an hour of dancing and bridge was enjoyed. Jack Marshall and his Orchestradians provided excellent music.

Prizes for bridge were won by Mrs. Al. Sharpe and H. Huffman.

QUALITY PRINTING With Quick Service

Watch Monday's Paper for Special Advertisement

NEWS OF GREAT INTEREST FOR HOME DRESSMAKERS!

Watch Monday's paper for the special values being offered for Tuesday and Wednesday.

In addition to these remarkable values offered there will be one of our expert stylists from the Toronto Store to assist customers select the most suitable styles and give any advice whatsoever as to materials you may want. She will cut any material bought in our Department to any style selected from our extensive stock of Butterick or Chatelaine patterns for which we are official agents.

If you wish, you may have the dress pin-fitted, and if you care to make the dress under the stylist's supervision there will be tables provided for your comfort, and our famous Eatonia sewing machines will be placed at your disposal.

Don't forget, the stylist will give you any assistance you may require— from the selecting of style and material to the making and finishing of the garment. Everyone is cordially invited.

Butterick Patterns - 25c to 50c Chatelaine Patterns, each - 25c

Our Great November Silk Sale!

THE CANADIAN DEPARTMENT STORES LIMITED

THE CANADIAN DEPARTMENT STORES LIMITED

TELEPHONE 3000 Save by Shopping the "Cash Price" Way GEORGE ST., PETERBOROUGH

Housefurnishing News Briefly Noted

Modern Lamps, Artistically Designed

Several very attractive styles and finishes. Ideal as boudoir, radio or end table lamp. A lovely gift.. At a very low price. Each 1.39

—Main Floor, Hsfg. Bldg.

4-Hour Paints Quart 89c

We carry a complete line of 4-hour finishes that meet public demand for a quick drying, durable and high lustre finish. All the standard colors.

—Main Floor, Hsfg. Bldg.

Paint Brushes Special, Ea. 35c

A reliable 2½-inch Brush with bristles firmly set in vulcanized rubber. Ideal for paints, varnishes, stain, etc.

—Main Floor, Hsfg. Bldg.

Cocoa Mats

High-grade Mats. Buy now and be prepared for wet weather.

18 x 30 ..... 1.15
16 x 27 ..... 90c
20 x 32 ..... 1.40

—2nd Floor, C.D.S., Hfgs. Bldg

Bathroom and Medicine Cabinets Each 4.45

Good size Cabinet, white enamel finish, with plate glass mirror on door. Remarkably low priced for quick selling.

—3rd Floor, C.D.S., Hfgs. Bldg.

SHEET MUSIC

Large selection of piano solos, sacred songs and popular selections at a special low price to clear, per copy..... 10c

—3rd Floor, C.D.S., Hfgs. Bldg.

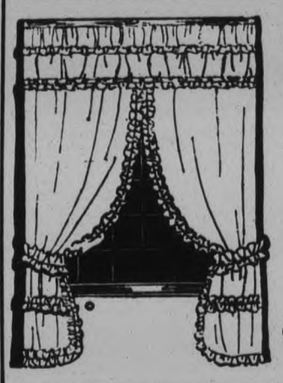

Curtain Sets, with Overdrapes Combined, Special, Pair 1.25

Very fine scrim, with Overdrapes in shades of mauve, green, rose and yellow. Width 36 inches, length 2¼ yards. Extra value.

—2nd Floor, C.D.S., Hfgs. Bldg.

Cotton Panels 69c to 1.49

Cotton Panels in an assortment of nets, showing floral and conventional designs. Choice of ecru and white. Standard sizes.

—2nd Floor, C.D.S., Hfgs. Bldg.

Swiss Net Curtains 1.69 to 3.95

Better grade sets in ecru shade only with neat design on one side and across bottom. Several styles. Moderately priced. Shop early.

—2nd Floor, C.D.S., Hfgs. Bldg.

THE CANADIAN DEPARTMENT STORES LIMITED

FOWL SUPPER AT LAKEFIELD HUGE SUCCESS

Concert Held Under Auspices of Regent Street Church Ladies' Aid.

MUSICAL PROGRAM.

Numbers By Mrs. McClelland and Mr. Hiscock Please Audience.

LAKEFIELD, Nov. 15 (Examiner Correspondence)—The fowl supper and concert held on Thanksgiving evening under the auspices of the Ladies' Aid of Regent Street United Church was the big event of the holiday in Lakefield.

In spite of the huge crowd, there was plenty to eat; in fact there was enough for a social on Tuesday evening. The table arrangements were excellent and every precaution taken to avoid crowding and to insure the best of service.

During the interval between supper and the concert the orchestra of Regent Street Sunday School gave an excellent program of music. Rev. S. A. Kemp acted as chairman for the concert, expressing his deep appreciation of the patronage which was so generous, the proceeds amounting to $335. Rev. Mr. Kemp said it was pleasant to see old friends returning year by year for the anniversary and that it was really a reunion of old friends, mentioning especially Conductor and Mrs. Hoover and Mr. and Mrs. Girven who never fail to attend this event.

The program opened with the familiar hymn, "All Hail the Power of Jesus Name" followed by prayer by Rev. J. B. McCormack. The remainder of the program was given by Mrs. Hazel Davidson McClelland of Peterborough and Bert Hiscock, of Bowmanville. Mrs. McClelland was in splendid form and was compelled to respond to several encores. She excelled in juvenile impersonations, "Friday afternoon" a request number and "The Small Boy at a Dime Museum" being especially popular, as was "Thanksgiving at Grandma's." The rendition of "Peace Night in London" was one of the high lights of her program and struck a particularly responsive chord in the hearts of the audience. Another fine number was "The Cattle Thief" a dramatic poem by Pauline Johnson. A comedy note was struck in the cockney woman, "Mrs. 'Arris at the Telephone."

Mr. Hiscock, who made a favorable impression on a former visit to Regent Street Church, fully maintained it; in fact added greatly to it on this occasion. His first two selections had a strong sea flavor, "The Bell Buoy" and "The Life Boat Crew." "The Trumpeter Song" and "The Old Reveille" were fine also, but perhaps in his first and last number Mr. Hiscock achieved his greatest triumph. "The Vagabond Song" was very fine and his rendition of "A Perfect Day" was remarkably fine, his expression and his fine baritone reaching their highest mark and it came as a fitting close to a day perfect indeed, in every way. Mrs. H. E. Moore was the accompanist for the evening.

Hunting Party

Graham C. Bromley, of Campbellford, is hunting with Arthur and W. Tude, of Lakefield and a party from Bridgenorth, in the Pakesley district. Mr. Bromley, who visited Lakefield before going, said in a joke that he would shoot the first deer and he made good, for the first deer fell to his gun. The party reports good luck and on Sunday last, had already secured six deer.

Couldn't Work On Account of Pains

"I used to have such pains in my back," writes Mrs. M. Thompson, Warden Junction, Stettler, Alta. "I could hardly do any work. The worst was when I did my washing and had to bend over the tub. I had no ambition for anything. I tried three boxes of Dodd's Kidney Pills and I found them wonderful. I am doing all my own work now."

To be assured of good health the kidneys must be kept in good working order all the time. Dodd's Kidney Pills strengthen weak kidneys. 190

Dodd's Kidney Pills

MISSION CIRCLE HOLDS MEETING

Millbrook Members Gather at Home of Mrs. John Spence.

W.M.A. MEETING.

MILLBROOK, Nov. 15. (Examiner Correspondence).—Mrs. Cecil Hubbeard, convenor of Group 11, of the Golden Links Mission Circle, entertained the organization for its November meeting at the home of her parents, Mr. and Mrs. John Spence, Main street, on Wednesday evening, when an interesting program was presented, the gathering proving rich in inspiration and interest.

Mrs. Spence assisted her daughter in receiving the guests, and the president, Miss Jean L. Burnham, had charge of the meeting. The secretary, Miss Charlotte Luxon, called the roll and gave some information relative to the payment of fees, the treasurer, Miss Marian O'Brien, reporting on the amount in the sum required to reach the allocation of one hundred dollars.

A discussion of ways and means to raise money included a call for all mite-boxes to be brought in at the December meeting; the distribution of envelopes for the fall thank-offering a number of which were placed on the offering plate at Wednesday's gathering; the decision to ask permission of the trustee board of the church allowing the Circle to hold a special service, preferably on a Sunday early in December, receiving the offering, exclusive of the regular envelopes, on that occasion.

The corresponding secretary, Miss Dorothy McLowell, was instructed to write at once to the W.M.S. office in Toronto asking information as to Miss E. C. Hawken's address, in order to secure her for an illustrated address on her work at Wahstao, Alberta, in the near future. Miss Hawken is now on furlough.

The suggestion of the president that the Circle have a hot supper, followed by a social evening, at her home one week from Saturday, November 22, at 6 p.m with a small charge to add to the funds, adopted, and arrangements will be promptly made. Circle members will be privileged to bring a friend with them to the supper, and the event promises to be one of pleasure and interest.

A piano duet by Bryar Edmunds and Mary Burnham was much enjoyed, and the chapter in the study book "From Jerusalem to Jerusalem" was taken up by Miss Mary Wood, the material being presented in a most capable manner, and with profit to the listeners.

The president read a letter from Miss Marian Coon, missionary in West China, "How the Leaven Worked", and this was followed by a responsive read, "Adventuring for the Kingdom", which laid special emphasis upon the subject of world peace.

The scripture lesson was read by Miss Marian O'Brian during the opening worship service, Miss Jean Burnham leading in prayer. Miss Dorothy McDowell presided at the piano.

The hostess served homemade candy during the social hour at the close when a contest, "Jumbled Letters" gave employment for all, and a most enjoyable time was spent. The December meeting will have as its outstanding feature the receiving of the year's reports, and the election of officers. The place and date will be announced later.

Auxiliary Meeting

An attendance of approximately fifty members featured the November meeting of the Woman's Missionary Auxiliary of Saint Andrew's United Church, held at the parsonage on Wednesday, November 12, at 3 p.m., the president, Mrs. (Rev.) W. W. Jones, having charge of the opening devotional and business period.

An earnest appeal for more prayer on the part of the women of the church was sounded by Mrs. (Dr.) Rae and by the president, this means of bringing guidance and help being emphasized as of value, taking precedence of any other. "Fail in this, we rob God of the channel through which He has expressly stated He will work."

A donation of six dollars from Mrs. J. W. Walsh a life member of the Auxiliary now in Vancouver, B.C., toward the autumn thankoffering was gratefully received. The initial effort through which the Auxiliary came into existence was made by Mrs. Walsh many years ago, her own home being the meeting-place for several years.

The treasurer, Miss M. E. Hetherington, reported a total raised so far this year of $256.86, leaving a balance of over $122 still to be secured in order to reach the allocation set by the Conference W.M.S. Board. Sixty-nine dollars was received when the thank-offering was taken, and there are still envelops to come in at the December meeting. Nearly one hundred dollars was the amount placed on the plates at the time of the Easter thankoffering last April.

In observance of both the Armistice and the Thanksgiving season, and at the special request of the president, Mrs. H. W. Johnston sang very beautifully, Kipling's Recessional, "Lest We Forget" and Mrs. J. H. George led in the consecration prayer.

Mrs. T. H. Aiken, convenor of Group D, took charge of the remainder of the program, the appropriate topic being, "Thinking Peace" the readers, in addition to the leader, including: Mrs. Ridge, Mrs. R. H. Edmunds, Mrs. Lunn, and Mrs. A. J. Henderson.

A responsive reading on the petitions of the Lord's Prayer, with question by the leader and reply by the audience, took the place of the regular devotional leaflet, and was most impressive. Miss Nellie Hetherington took up the chapter from the study book on, "A Historical Review of Christian Work in Japan" and this was followed by the solo, "The Wonderful Story" by Mrs. Johnston.

Mite-boxes were called in for the December meeting, which will be held at the home of Mrs. P. Stinson, the second Wednesday in the month. The meeting was dismissed with the W.M.S. Watchword, the usual service of refreshments being dispensed with at this meeting, as many of the members were assisting with the social part of the public gathering which will mark the re-opening of the church basement on Friday evening, November 14, at 8 p.m., the program to be supplied by talent from Peterborough.

RADIO PROGRAM

SUNDAY FEATURES

10.50 a.m.—Carillon—CFRB.
1.00—Palace Pier Hour—CKNC.
1.15—Elgin Program—CKGW-NBC.
1.30—Neapolitan Nights—WEAF.
1.30—Nations Conclave—CFRB-CBS.
2.00—Cathedral Hour—CFRB-CBS.
2.00—Roxy Orchestra—CKGW-NBC.
3.00—York Bible Class—CFRB.
3.00—Organ Harvey Robb—CPRY.
3.00—The Pilgrims—WJZ.
5.00—Symphony Hour — CNRX - CNRT.
5.00—Phila. Symphony — CKGW-NBC.
6.00—Organ, Kathleen Stokes — CFRB.
6.00—Catholic Hour—WEAF.
6.15—Margaret Olsen—WJZ.
7.30—Major Bowes' Family—WEAF.
8.00—Enna Jettick—WJZ.
8.15—Collier's Radio Hour—WJZ.
8.30—Chase and Sanborn—WEAF.
9.00—Majestic—CFRB-CBS.
9.00—Piano Recital—CKGW.
9.15—Atwater Kent—CKGW-NBC.
9.30—Rogers Variety—CFRB.
10.00—Toscha Seidel Orch.—CBS.
10.00—Imperial Oil Hour—CFRB.
10.15—Studebaker Champions — WEAF.
10.15—Penzoil Pete—CKGW-NBC.
10.30—Around the Samovar—CBS.
10.30—Organ, Lew White — CKGW-NBC.
10.45—Seth Parker's—CKGW-NBC.
11.00—Newscast—CFRB.
11.00—Slumber Music—WJZ.
11.00—Back Home Hour—CBS.
11.15—Sam Herman—WEAF.
11.30—Reminiscences—WJZ.
11.30—Russian Choir—WGR-NBC.
12.00 mid.—Coral Islander—WABC.
12.30 a.m.—Organ, Ann Leaf—WABC.

MONDAY'S FEATURES

6.45 to 8.00 a.m.—Tower Exercises—CKGW-NBC.
8.00—Quaker Man—CKGW-NBC.
8.00—Shirriff's Program—CKNC.
8.15—Devotions—WEAF.
8.30—Cheerio—CKGW-NBC.
8.45—Dutch Girl—CFRB-CBS.
9.00—Morning Melodies—WEAF.
9.00—For Everyone—CFRB-CBS.
10.00—Hits and Bits—WEAF
11.00—Blue Streaks—WEAF
11.15—Household Institute—WEAF.
11.30—Organ Melodies—WJZ.
11.45—Sweet and Low Down—WEAF.
12.00—Elgin Program—CKGW-NBC.
12.10—Newscast—CFRB.
12.30—Columbia Revue—CBS.
12.30—Farm and Home Hour—WJZ.
1.00—Palais d'Or Orch.—CKGW-NBC.
1.35—Three Little Maids—WJZ.
3.00—Napoleon's Band—CKGW-NBC
3.30—Sixteen Singers—CKGW-NBC.
3.30—Organ, Ann Leaf—CFRB-CBS.
4.30—The Merrymakers—WEAF.
5.10—Newscast—CFRB.
5.15—Santa Claus—CKGW.
5.30—Tea-Timers—WEAF.
6.00—Mormon Choir—CKGW-NBC.
6.05—Black and Gold Orch.—WEAF.
7.00—Amos 'n' Andy—CKGW-NBC.
7.30—Royal York Orchestra—CPRY.
7.30—Evangeline Adams — CFRB-CBS.
7.30—Colonial Beaconlights—WEAF.
8.00—Roxy and Gang—CKGW-NBC.
8.15—Mardi Gras—CBS.
8.30—Ingram Shaves—CKGW-NBC
8.30—Arabesque—CBS.
8.30—A. and P. Gypsies—WEAF.
9.00—Maytag Orchestra—WJZ.
9.00—Melody Mike—CKGW.
9.00—Rogers Trio—CFRB.
9.30—Evening in Paris—CBS.
9.30—Real Folks—CKGW-NBC.
9.30—General Motors Party—WEAF
10.00—Stromberg-Carlson Program—WJZ.
10.00—Imperial Joycasters—CKGW.
10.30—Empire Builders—WJZ.
11.00—Royal York Orchestra—CPRY
11.00—Newscast—CFRB
11.00—Slumber Music—WJZ.
11.00—Amos 'n' Andy—WJZ.
11.30—New Yorker Orchestra—WEAF
11.30—Watkins Orch.—CFRB-CBS.
11.30—Romanelli's Orchestra—CKGW
11.45—Victory Ball—WEAF
12.00—Cotton Club Orchestra—WJZ.
12.00 mid.—Spitalny's Orch.—WEAF
12.30 a.m.—Organ, Ann Leaf—CBS.
12.30 a.m.—Richardson's Orch.—WJZ

Cook's Regulating Compound

A safe, reliable regulating medicine. Sold in three degrees of strength—No. 1, $1 No. 2, $3; No. 3, $5 per box. Sold by all druggists, or sent prepaid on receipt of price. Free pamphlet. Address: THE COOK MEDICINE CO. TORONTO, ONT. (Formerly Windsor)

DANGER FROM COLDS

Every woman beyond middle age should realize that a majority of the troubles she has to fear have their origin in what are known as common colds. Each attack lowers her vitality and reduces resistanse to disease. At this season of the year every woman should see that her blood is toned up to meet the rigors of the climate and especially that strength should be restored after any cold, however slight. For this Dr. Williams' Pink Pills are a reliable tonic.

These Pills are not a mere stimulant giving temporary relief. They build up the body by creating that rich red blood which imparts the glow of health; steadies the nerves, improves the appetite and digestion and make the users capable of withstanding the rigors of our Fall and Winter months. They are sold by medicine dealers or by mail at 50 cents a box from The Dr. Williams' Medicine Co., Brockville, Ont.

QUEENSBORO

(Examiner Correspondent)

QUEENSBORO, Nov. 15.—The ladies of the United Church W. M. S. met at the parsonage on Wednesday afternoon. In the absence of the president Mrs. John O'Rorke on account of illness the meeting was taken by Mrs. Everson. "What a Friend we have in Jesus" was sung, after which the "Lord's Prayer" was repeated in unison. The scripture lesson was read from Romans, chapter twelve and the first twenty-one verses. Mrs. Bruce Leslie gave a paper on Thanksgiving entitled "In the Door of the Tent" in which was pointed out the benefits of poverty, loneliness and failure. Poverty gives one patience, sympathy, and self-restraint. It develops independence, strength of will, steadfastness and perseverance. Many of the world's greatest men and women were nurtured in poverty. Lincoln was a rail-splitter Henry M Stanley, a bootblack and Joan of Arc a peasant shepherdess. Straightened circumstances are no barrier to glory of achievement. Loneliness teaches the value of universal brotherhood, enables folk to appreciate the beauty of the world in which we move and provides the silence necessary in which to hear the voice of God. Failure may be the means of directing a man's feet into the path of duty and turning his attention toward the vocation for which he is fitted. Honest failure gives the opportunity of gaining greater strength and greater wisdom. It shows us our weak points and gives one a chance to overcome error and faults. Disappointment is often God's appointment. Failure, poverty and loneliness will teach folk only what they are willing to be taught. Mrs. J. E. Dixon, of Belleville, gave a paper entitled "Japan, Facing the Modern World," in which it was stated that agriculture was the foremost industry in Japan and that $2,250,000 are realized annually from this work. $400,000,000 is realized from the production of raw silk. The income from fish amounts to $175,000,000; from forests, $100,000,000 and $200,000,000 from her mines. Japan has the finest electrical possibilities of any country in the world and carries electric power between two and three hundred miles across country at a voltage of 150,000 volts and retails it at two cents per K.W. hour. The government is rapidly approaching democracy, their being the upper and lower houses and the cabinet, the cabinet having the final say in settling matters. There is trial by jury but the judge has the final say in matters of law. Forty years ago only the people paying heavy taxes were allowed to vote, and only 500,000 were allowed the franchise. Five years ago the right to vote became general and 13,000,000 qualified. Women are not allowed to vote but in their influence are steadily gaining-ground. Japan has a conscription system which compels every young man before he reaches twenty years of age to have trained at least eighteen months, and this gives that people the material for the largest and most efficient standing army in the world. Japan holds the world's best record for a general educational system. Japan holds the world's best record for a general educational system. Every child must have a public school education and illiteracy in a strict sense is unknown. The average for litreacy among the people is 96 per cent, the highest average of any country in the world. The United church has an academy in Kobe with an attendance of 200. The studies are like that of our Canadian schools and the academy is in affiliation with the University of Toronto.

The meeting closed with singing "We've A Story To Tell To the Nations", and the benediction. The December meeting is to be held at the home of Mrs. John Alexander, Sr.

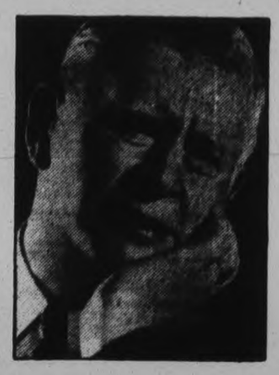

SAFE For NEURALGIA

Prompt relief from HEADACHES, LUMBAGO, COLDS, SORE THROAT, RHEUMATISM, NEURITIS, NEURALGIA, ACHES and PAINS

Tablets Aspirin Genuine

DOES NOT HARM THE HEART

ASPIRIN

TRADE-MARK REG.

Accept only "Aspirin" package, which contains proven directions. Handy "Aspirin" boxes of 12 tablets. Also bottles of 24 and 100—All druggists.

THE CANADIAN DEPARTMENT STORES LIMITED

TELEPHONE 3000 Shop with Confidence—"Goods Satisfactory or Money Refunded" GEORGE ST., PETERBOROUGH

The Outstanding Lingerie Event of the Season!

Each or Set **79c**

Pyjamas Slips Teddies Gowns Combinations Panties Bloomer and Brassiere Sets Bloomers and Vests

Each or Set **79c**

Special selling of extra fine quality rayon lingerie, suitable for Christmas gifts or personal use. Tailored or lace trimmed garments in soft pastel tones. Rayon has a clinging softness that insures a perfect foundation for the fitted costume—it washes beautifully. Come early—buy many pieces. At this price the saving is most remarkable. All sizes. Don't miss this.

—Second Floor, C.D.S.

Dainty Lace-Trimmed Crepe-de-Chine Gowns

Most acceptable as a gift. Sleeveless style, with lace yoke and delicate shirring. Opera top or round neck style. Lovely pastel shades in all sizes. **2.98**

—Second Floor, C.D.S.

Lovely Three-Piece Rayon Pyjama Sets

Exceptional quality rayon in beautiful two-tone color combinations. The set consists of a suit of pyjamas and negligee to match. Colors are Nile blue and red with blue. All sizes. Set..... **3.95**

—Second Floor, C.D.S.

Smartly Styled Crepe-de-Chine Undies

For those who appreciate very fine and lovely garments, let us suggest one of these pretty pastel shades — panties and bloomers, in tailored styles. All sizes in the lot. Each..... **1.98**

—Second Floor, C.D.S.

FIRST QUALITY Silk Hosiery Values!

Full Fashioned Real Silk Hose, Pr. 89c

First quality service weight Silk Hose, with slender French panel heel. Hemstitched at garter hem. Shades include: Duskee, Bahama, crystal beige, Cuban sand, mystery, light gunmetal, nickel, naive, etc. Sizes 8½ to 10. Pair.....

Silk-to-the-Top Hosiery, Pr. $1

A wonderful line that wears exceptionally well. Full fashioned and featuring pointed heel. The season's most outstanding shades. Sizes 8½ to 10.

Mayfair Silk and Wool Full Fashioned $2

Very fine wool with silk. Full fashioned and good fitting. Assure yourself of comfort by wearing a pair of these hose. Shades: grey, camel, beige and light sand. Sizes 8½ to 10½.

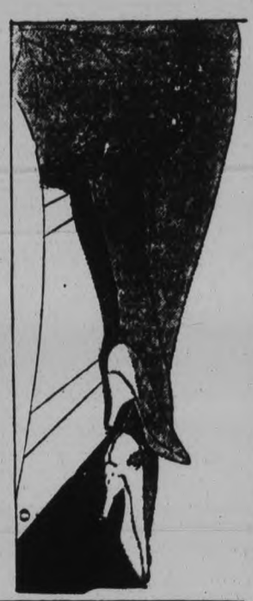

All Silk Chiffon Hose Panel or Square Heel Even Weave **1.50**

Exquisite Hosiery, so sheer and evenly woven yet durable. Full fashioned, and choice of two different style heels. Shades include: Cascade, avenue, fairskin, plaza, gunmetal and sonata. Sizes 8½ to 10. Extraordinary value. Pair .....

—Main Floor, C.D.S.

Maple Leaf Specials in Towels, Aprons and Pillow Cases

STAMPED READY TO EMBROIDER - VALUE UNSURPASSED!

Dainty Coverall Aprons *Maple Leaf Special, each* **39c**

One of the most popular and becoming of Apron styles in Unbleached Cotton, with gay little pipings and trimmings, in Print — red, blue, green, mauve, or tangerine predominating. Stamped for embroidery in lovely lazy daisy designs. You will want several to work for Christmas!

Hemstitched Pillow Cases EACH **39c**

MAPLE LEAF SPECIAL

They are of splendid quality—fine, firm, snowy white cotton, with deep hemstitched hems—just the sort you'll be needing to replenish the linen closet. This is your opportunity. Only once in a very long time could we offer them at this price. Width 42 inches.

Turkish Towels, Each 39c

MAPLE LEAF SPECIAL

One of the big values of the season—if you really want to save don't miss it. Firmly woven, deep piled, generous in size (24 x 48). Smartly bordered in rose, blue, gold, green or mauve. They combine all the qualities of the ideal bath towel at much less than usual cost. Five designs for embroidery—only 1 to each color.

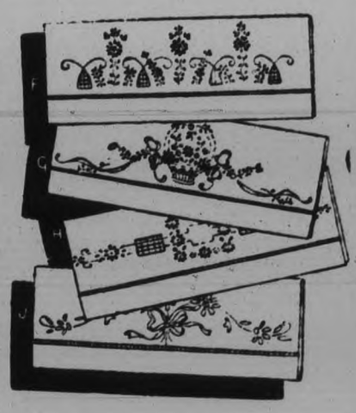

THE CANADIAN DEPARTMENT STORES LIMITED

MONTREAL, Que., Nov. 15.—Anglo-Saxon people like decorations and titles just as much as Gallic people do. This was the consensus of opinion of the final session of the 66th annual convention of the Provincial Association of the Protestant Teachers of Quebec, held recently in Montreal.

The discussion came up in connection with the Provincial Government's offer of the Order of Educational Merit to the teachers qualified to receive it in this province. The Order had been established last year, Orrin B. Rexford, the teachers' representative on the Protestant Committee of the Council of Education of Quebec, stated, and while the Catholic teachers had readily accepted the idea, the sub-committee of the Protestant Committee had felt that the Protestant teachers would not be interested.

Asked to explain why the sub-committee had come to this decision, Mr Rexford said: They thought that Anglo-Saxon people were not interested in wearing little bits of ribbon that represent honors. They felt that perhaps Gallic people were interested in it more."

"But aren't Canadians supposed to be a mingling of both Anglo-Saxon and Gallic stock?" a teacher inquired.

Prof. H. D. Brunt then declared that in his opinion, Mr. Rexford's analysis of the Anglo-Saxon temperament had been quite inaccurate, that he had always found that Anglo-Saxons were most childishly fond of titles.

Mr. Rexford then explained that he had merely wanted to learn the feeling of the association on the question of accepting the Government's offer of the Order and that since the convention felt as it did, he would, as the teachers' representative, line up for its defense.

TRAVELOGUE READING DELIGHTS SPRINGVILLE W.M.S. AUDIENCE

Mrs. H. Young Gives Interesting Talk at November Meeting of Socieyt.

OTHER PAPERS READ.

SPRINGVILLE, Nov. 15 (Examiner Correspondence)—"From Canada to India, via Trinidad" was the title of a reading given by Mrs. H. Young at the November meeting of the Springville W.M.S. held on Wednesday afternoon at the home of Mr. J. Staples, Scott's Corners.

The spirit of Thanksgiving pervaded in the scriptural lesson, Psalm 107, 1-31, read by Miss J. Schaffer, also in the hymns and in prayer.

Mrs. William Whitfield led in the opening prayer and reports were given by Mrs. A. Hunter treasurer, and Mrs. H. Young, Assistant Associate Helper's Secretary.

The advisability of continuing the meeting in the homes during the winter months was discussed and the decision made in favor of this. The serving of lunch will be dispensed with during the period of short days.

Mrs. Young's reading told the story of a young Indian who decided to live his life for Christ and who was exiled from his family but remained true to his great decision and became a valuable worker for His Master.

Mrs. M. Johnston gave an interesting paper on "South America" reporting on a lecture given by Rev. Mr. Storey returned missionary, when speaking in St. Catharines, some time ago.

Mrs. J. Grandy and Miss M. Southam sang in duet, "That Beautiful Land." Mrs. A. Hunter, in a brief, interesting sketch, gave a synopsis of the first two selections of the second chapter of the Study Book, "Fruits of Christian Missions in Japan." In 1549 the Roman Catholic Jesuit missionaries began work in Japan. Two hundred and twenty years later following the period of dreadful persecution of the Christians, traces of Christianity could still be found by these later Roman Catholic teachers of the Gospel. In 1872 Protestant missionaries arrived in Japan. Progress was slow at first, during the period of the first twelve years only ten receiving baptism.

As time went on progress became more rapid. It is interesting to note that in the early Japanese Parliament the majority of seats were filled by Christians. Mrs. Hunter will continue with the study of the second chapter at the December meeting to be held at her home.

Mrs. Moyer closed the meeting with prayer following which a hearty vote of thanks was unanimously extended to the hostess Miss J. Schaffer for her kind hospitality.

During the social hour following the meeting, a dainty lunch was served.

Found Hanged

Chas. Grant, aged 12, adopted son of Mr. and Mrs. James L. Lampman, who was found hanging, dead, to a tree on his adopted father's farm at Smithville, Ont. Murder is supected.

A SIMPLE TREATMENT FOR CHILDREN'S COLDS

Cold in the head is very common at this time of year, especially in the very young. Neglect of a cold is prone to lead to serious consequences. To relieve all congestion of the system is the first step in treating a cold, whether in infants or adults. For the very young, Baby's Own Tablets are the ideal means of doing this. Containing no narcotic or other harmful drugs they soothe the child's fretfulness, relieve its suffering and ensure convalescence.

Baby's Own Tablets are without an equal for relieving indigestion, constipation and colic. They check diarrhoea; break up colds and simple fevers; promote health-giving sleep and make the dreaded teething period easy. They are sold by all medicine dealers or by mail at 25 cents a box from The Dr. Williams' Medicine Co., Brockville, Ont.

MOTORING NEWS

Here's News! Canada now holds second place among the nations in the per capita ownership of motor cars, and third place in the production, according to a survey compiled by the Canadian Pacific Railway. Uncle Sam's record is one automobile to every 4.6 persons, whereas that of the Dominion is one to every 8.2 people. The United States manufactured 5,358,414 cars in 1929, France produced 263,660 and Canada 262,625. England claims fourth place, having had an output of 238,805 in 1929. Germany has 70,500. The number of cars scrapped or withdrawn from use in Canada in 1929 was 87,152.

Automobiles are enjoying longer life! A test covering every make of car on the American market, and over a period of 10 years, reveals the fact that the average American-made car will run 30,000 miles before new piston rings are required, as compared with an estimate of 25,000 miles made three years ago, and 20,000 miles 10 years ago. The man who made the test said that the best indicator of the operating age of an automobile engine is the amount of wear of piston rings and cylinder walls.

The motoring public continue to like black cars. That color still holds first place among the fall colors for automobiles, according to the automobile color index. Deep lively blues hold second place, with brown running a close third. The fall season has revealed conservative trends in motor color modes. The Paris Salon boasted few brilliant hues. Sombre colors prevailed, and the majority of cars were in black or very dark shades.

For a certainty that man Henry Ford hasn't lost any of his faith in the motor industry. From Detroit comes the news that the Ford Motor Company is spending $23,000,000, this year and in 1931, in expansion and improvement of facilities. The program, one of the largest ever taken by a single concern over a similar length of time, lists six major projects, at Edgewater, Buffalo, Richmond, Seattle, Long Beach and Detroit.

A pronouncement on careless driving at intersections has recently come from the Supreme Court of Pennsylvania. It is interesting to Canadian readers: "We have laid down the rule in a number of cases that at crossings the drivers of all motor vehicles must be highly vigilant and maintain such control that, on the shortest possible notice, they can stop their cars so as to preevnt danger to pedestrians avaing the right to cross the streets at crossings and to rely on the drivers of automobiles not to run them down, and we have categorically said that care at street crossings is the highest duty of motorists."

A person can fall asleep in a chair or a chesterfield with the assurance that within a reasonable length of time he will wake up. Not so with the driver of a motor car who falls asleep at the wheel. There are too many accidents caused by drivers dozing at the wheel. Motorists should measure their driving capacity carefully, and not drive beyond that capacity.

It is poor economy to shut off the ignition when coasting down a long hill. Unburned gas is sucked into the cylinders and cuts the oil so that its efficiency as a lubricant is impaired. Also, the gas may explode in the muffler and blow it out.

Four things a new driver should remember: 1. Keep the rear doors of your car closed when starting. 2. Don't park a car beyond the crest of a hill or around a curve where it cannot be seen by overtaking traffic. 3. Avoid rubbing the tires against the curb. 4. Don't attempt to turn out of ruts while under high speed.

Speedometer equipment on motor buses has recently come in for considerable criticism. It is claimed that satisfactory results are not obtained from speedometers on big buses, and that maintenance of them is entirely too costly. Experiments are now being conducted to find some new method of judging speed. Now we know why some truck drivers drive so fast.

Add to Ford antique museum: One early model of the Oldsmobile. It was manufactured in 1900, and was driven to the Ford Museum at Dearborn under its own power, and will form part of the display of transportation mediums and examples of early Americana. The display includes a duplicate of the first internal combustion type engine as designed by Otto in 1878 and the early, crude steam engines as well as exhibits pointing toward advancements made in these two forms of power plants.

Brighter Days!

You need not punish a sluggish system with purgatives that do violence. Just chew a pleasant Cascaret before bedtime. Next morning you'll be a new person. Candy Cascarets are made from cascara—which doctors say *actually strengthens the bowel muscles.* So their action is always beneficial. They clear up a stubborn, bilious, headachy and constipated condition every time. You awake with coating gone from tongue; with eyes brightened; breath sweetened; appetite on edge. For a bright morning, try a Cascaret tonight. Then you'll know why 20 million boxes are used every year.

Cascarets Candy Cathartic 10

READ THE WANT ADS.

Neighborly Notes

Please Phone Items to 1600 or 1601

Mrs. H. G. Mason (formerly Miss Violet McIntyre) will receive for the first time since her marriage, on Wednesday, November 19th, from four to six o'clock at her home at 561 Aylmer street. Mrs. E. F. Mason and Mrs. M. McIntyre will receive with her.

• • •

Mr. and Mrs. George McKee of Warkworth spent the Thanksgiving holidays with Mr. and Mrs. Robert McKay of the Port Hope Highway.

• • •

Mr. Tommy McKee of Baltimore spent the holiday with his mother, Mrs. George McKay of Omemee.

• • •

Mrs. M. Cooper and children, Betty and Roy, spent the week-end with friends in Toronto.

• • •

A very successful tea was held yesterday afternoon at the home of Mrs. G. H. Roper, Walkerfield avenue under the auspices of the Ladies' Auxiliary to the Young Men's Christian Association. The guests were received by Mrs. Roper and the president of the society, Mrs. Bert Jackson. Mrs. F. L. Robinson and Mrs. W. R. Breyfogle ushered the ladies into the tea room and Mrs. N. F. Henry acted as treasurer. Tea was poured by Mrs. M. A. Morrison and Mrs. D. A. Loomis, at a table very daintily arranged with a lace cloth, a silver basket filled with rose baby 'mums and rose candles in silver candlesticks. Tea room assistants were Mrs. L. Dobbin, who was in charge, Mrs. G. A. Borland and Mrs. R. J. Martin. Mrs. J. Garbutt and Mrs. B. F. McNeely had the sale of home-made cooking.

• • •

Mr. J. M. Davey and Miss A. Davey have returned from Chemong Park, where they spent the summer, to their house at 98 London street.

• • •

Mr. and Mrs. Wilfred Wood have returned from Toronto and Weston, where they spent Thanksgiving.

• • •

Mr. A. Simser of Toronto spent the holidays at the home of Mr. W. H. Andrew.

• • •

Mr. and Mrs. W. A. Stinson of Lotus, Ontario, are guests of Mr. and Mrs. K. S. Wightman, Robinson street.

• • •

Mrs. William H. Gibson of Campbellford returned home today after visiting the Misses Turner, Monaghan Road, and Mr. and Mrs. T. C. Yonge of Lakefield.

• • •

Mrs. George Way and her brother Mr. E. J. Carter of Renfrew motored here to spend Thanksgiving with their sister, Mrs. W. H. Andrews of McGill street. They were accompanied by Miss Margaret Carter and Mr. Chris. Carter.

• • •

Members of the Art Study Club acted as hostesses yesterday afternoon at the tea served in the studios of the Conservatory of Music at the conclusion of the address to the Lyceum Women's Art Association by Mr. J. W. Beatty, R.C.A., of Toronto. Tea was poured by Mrs. J. M. McCulloch and Mrs. H. E. Connelly, assisted by Mrs. A. Barton, Miss Isabel Connelly, Miss Shirley Pettit, Miss Margaret Allison and Miss Betty Armitage. The table was very attractive with its cloth of Irish Cluny lace centered by a round silver tray that held a silver basket filled with large mauve chrysanthemums. Sprays of fern were placed on the lace and there were tall yellow tapers in junior silver holders.

• • •

A very pleasant re-union of six ladies, all old school mates who attended "Valyduff School in Manvers eight miles from Bethany, met at the home of Mrs. M. Ferguson, 450 Smith street, recently. All but one are residents of the city and at this unique gathering talked over old times and school days, bringing back to memory many amusing episodes, long forgotten. A sumptuous supper was served and a jolly time enjoyed, all hoping that there may be many such re-unions. Among those present were Mrs. F. Porter, Mrs. W. G. Morrow, Mrs. S. Stinson, Mrs. G. Roper, Mrs. R. Gillis, Mrs. T. McIvor, all of Peterborough, and Mrs. Susie McCarrell of Emily.

• • •

The members of the Belmont Club assembled in their rooms last evening for a stag bridge party, when twelve tables were played. Prizes were won by Dr. J. C. Green, first prize of a pen and pencil set; Mr. R. E. Knox, second prize of a cigarette case, and Mr. Woodland, the lucky number prize of a cigarette lighter. At the conclusion of the card games, refreshments were served. Arrangements were in charge of a committee that included the convenor, Mr. A. Hood, also Messrs. R. Cobbold, F. Scates and J. Greenlaw. At the regular Belmont Club dance next Friday evening, the Mowry-Steer orchestra will play.

• • •

The members of Mr. Leo Copp's class of young men at George street United Church, about twenty in number, enjoyed a fowl supper in the class rooms, last evening.

• • •

Mr. Jack Heffernan of Chatham spent the holidays with his parents at 570 Bethune street.

• • •

The engagement is announced of Amy, Marion, daughter of Mr. and Mrs. William C. Sloan of Rushholm Road, Toronto, to Franklin Lownsborough Weldon of Lindsay, son of Mrs. Ellen and the late Jesse B. Weldon of Oakwood, the marriage to take place in Centennial United Church, Dovercourt Road, Toronto, on Saturday, December 6th, at 7 p.m.

• • •

Mr. and Mrs. William G. Butler of the Woodland Fruit Farm at Arkona, Ontario, have been spending the past few days with Mrs. Butler's relatives, Mr. and Mrs. A. Gash of 215 Murray street. Mr. Butler is one of the prominent orchardists of the Arkona district which is situated on Number 7 Highway, west of London.

• • •

Mr. James E. Nixon of the Armouries staff celebrates a birthday anniversary to-morrow.

• • •

Mr. J. H. Burnham has gone to Montreal for a few weeks.

• • •

A whist drive was the order at the regular weekly meeting of the Caledonian Club held in the Woodmen of the World Hall last evening. Mr. A. Burgess supervised the tables. Thirteen tables of cards were played, and the following obtained the awards: Ladies' first, Mrs. W. Petrie; second, Mrs. G. Moffatt. Gentlemen's first, Mr. J. A. Grant; second, Mr. A. D. Clark. Consolation awards went to Mrs. A. Anderson and Mr. G. Fettes. After the card party, refreshments were served and a social hour spent in dancing.

• • •

The following Kiwanians and their wives and friends were present from out of town and from the city, at the annual Charter Night, which also took the form of a Ladies' Night, at the Empress Hotel last evening: Mr. and Mrs. W. J. Carlisle, Mr. and Mrs. Wesley Mason, Mr. and Mrs. P. H. Skitch, Mr. and Mrs. Ford Moynes, Mr. and Mrs. A. T. Claxton, Mr. and Mrs. G. C. Telford, and Betty, Clarence and Bertram Telford, Mrs. J. E. Musgrove, Miss Hannah Parkinson, Mr. Art Allin, Mr. R. E. Moore, Mr. Chris Tozios, all of Lindsay; Mr. and Mrs. Carl Browne, Dr. and Mrs. C. B. Waite, Mr. and Mrs. Al. Sharpe, Mr. and Mrs. Thomas Mark, Dr. and Mrs. F. C. Neal, Mr. and Mrs. J. R. Marshall, Mr. and Mrs. E. V. Morphet, Mr. and Mrs. W. H. Freel, Mr. and Mrs. H. Huffman, Mr. and Mrs. Gray Copping, Mr. and Mrs. H. Cranford, Mr. and Mrs. P. Blackmore, Mr. and Mrs. Charles D. Cooke, Mr. and Mrs. A. Barton, Mr. Russell Barton, Mr. and Mrs. C. V. Elliott, Mr. and Mrs. A. Moffatt, Mr. and Mrs. J. B. Nelson, Mr. and Mrs. Mark Bredin, Mr. and Mrs. Charles Saunders, Mr. and Mrs. Harry Campbell, Mr. and Mrs. J. W. Meyers, Mr. and Mrs. J. A. McKone, Mr. and Mrs. Frank Stinson, Mr. and Mrs. H. J. Boyle, Mr. and Mrs. F. H. Dawson, Dr. and Mrs. E. H. Wood, Mr. and Mrs. F. M. DelaFosse, Mr. and Mrs. L. J. Pettit, Mr. and Mrs. Louis Blake Duff of Welland, Mr. and Mrs. C. J. Glaspel, Miss Bertha Hill, Miss Mabel Nixon, Miss Cathleen McCarthy, Colonel J. W. Miller, Messrs. F. C. Nugent, Bob Wood, H. R. Scott, M. B. Chenhall, J. A. Dewart, A. Blade, I. Lillico, W. F. Hurcke, John T. Allen, Isaac P. McNabb, Laurie Mitchell, Dr. J. J. Craig.

FASHION SERVICE

It's moulded slim lines are particularly pleasing.

Box-plaits across the front of the skirt add a delightful fulness that is not especially apparent until the wearer moves.

It's usefulness makes it a popular choice.

It is one of those lovely tweeds of new lightweight in dark green colouring in monotone effect. The collar and cuffs are eggshell silk pique with green grosgrain ribbon binding to match the bow tie.

Style No. 883 may be had in sizes 14, 16, 18, 20 years, 36, 38, 40 and 42 inches bust. Size 36 requires 3 3-8 yards of 39-inch material with 1½ yard of 39-inch contrasting and 2¾ yards of 2-inch ribbon.

Wool jersey in rich raisin shade, wool crepe in burgundy tone and tete de negre canton crepe are attractive ideas for this model.

Pattern price 15 cents in stamps or coin (coin is preferred). Wrap coin carefully.

We suggest that when you send for this pattern, you enclose 10 cents additional for a copy of our new Fall and Winter Fashion Magazine. A copy should be in every home, for of course every woman wants to look her best without great expense, and this book points the way.

The Examiner:
Please order for me:—
Pattern Number.....
Size .....
My Name.....
Address .....
.....
I enclose 15c in payment.
Allow five days for return

Just Between Us Women

A daily chat with Examiner neighbors conducted by Anne Wilcox

The spare room, like the old time kitchen, is again coming into its own. There was a time when to speak of a spare room was out of date as to eat in the kitchen.

• • • • • • •

But everyone who entertained at all had some extra room for guests. This was in the era of a previous generation when the apartment house was in its infancy.

• • • • • • •

Today in modern cramped housing quarters, where apartments are inadequate to the real needs of a family, a spare room is a luxury. It can be, and is, mentioned with a certain degree of pride.

• • • • • • •

To have an extra bedroom is a convenience scarcely to be done without, yet not so customary that it is not thought to be a bit affluent. To have a room to spare from the actual demands of a family's requirements is munificient, a luxury in a home, and to be mentioned by its correct name--spare room.

• • • • • • •

There is an interesting transition of terms for this extra room, which, by the way, always applies to a bedroom, when it is called "spare room."

• • • • • • •

When the early settlers made their homes in the wilderness of North America, the dwellings they put up barely filled the needs of the occupants. When opportunity and funds permitted small houses divided into numerous rooms, were erected and later on the spacious mansions came into being.

• • • • • • •

An extra bed in the living roo mwas the first accommodation in the small house. Four poster and tester beds with handsome hand-woven coverlets and choice patchwork quilts made these living-room beds decorative.

• • • • • • •

It is a far cry from such an expansive or double day bed, that now supplies the added sleeping accommodations in modern apartment living rooms. Intrinsically the old and modern bed-in-the-living room are the same.

• • • • • • •

The identical purpose is served in each instance. Necessity often demands a return of fashion.

• • • • • • •

When houses were large enough to have a whole room in each devoted to sleeping quarters for company, a room off the parlor was considered the most appropriate location. This was called the complimentary name of "parlor chamber."

• • • • • • •

For a long time it continued to be called by the honored name even when its location was far distant as upstairs. There came a gradual change of terms, however, and spare room came to have the same welcoming significance.

• • • • • • •

There was room and to spare in the house. To-day this very word is again being used in its original meaning, and because of a like reason.

• • • • • • •

The name guests room has found favor, above all the other names in recent years. It fulfills the purpose adequately but it does not carry the compliment the "parlor chamber" implies. Nor does it express the expansive gesture of spare room in a dwelling.

• • • • • • •

In this era the extra bed bespeaks the opportunity for an overnight guest even in an apartment. A "spare room" does more. It represents a superabundance of space, a room that is devoted solely to house guests, who can occupy it without thought of discommoding a family. Like a guest room it has a pleasant meaning.

School Association Will Hold Card Party

The regular monthly meeting of Central Home and School Association was held last evening in the Kindergarten room of the school. Mrs. D. G. Eldred, President, presided.

Minutes of the last business meeting were read by the secretary, Mrs. Metheral, and duly passed. In the absence of the treasurer, Mrs. P. Gray, the financial statement was given by Mrs. Vass. Relief work done by the Association was given by Mrs. W. Flannery.

Final arrangements were completed for the holding of a card party on Wednesday of next week, at which a floor lamp will be drawn for.

The banner for the largest attendance of mothers present went to O. M. Steer's room.

On the basis of 10 houses an acre and four persons to a dwelling, it is estimated that London has room for 46,000,000 people, which is more than the total population of England and Wales.

Cavan

Mr. and Mrs. Dundas and Mr. and Mrs. David Calbert of Ingersol, with Miss Dundas, of Lindsay, called on their cousin, Mrs. James Douglas. She accompanied them to her sister, Mrs. Robert Hooton's home, at Fairmount and spent the day.

Mr. W. Card is hunting in the North country.

Miss Hazel Hunter, N.R., Toronto, spent Thanksgiving with her parents, Mr. and Mrs. D. J. Hunter.

The many friends of Miss Agnes Stark will be sorry to know that she is ill.

Many hunters were in the woods on Thanksgiving day.

Mrs. Margaret Staples has returned after visiting her granddaughter, Mrs. Darling, Peterborough.

Miss Helen Smith, who is attending Lindsay Collegiate spent the holiday week-end at her home in Cavan.

Miss Olive Smith, of Clarke, spent the holiday week-end with her parents, Mr. and Mrs. J. Smith.

Mr. Gordon Reynolds, of Toronto, spent the week-end with his uncle, and aunt, Mr. and Mrs. Jas. Paul.

Mr. and Mrs. Atcheson and two sons of Toronto, were week-end guests of Mr. and Mrs. A. Tinny and attended Cavan fowl supper.

Mr. and Mrs. Wm. Gray, Peterborough, motored to Cavan and spent Thanksgiving with Mr. and Mrs. James Paul.

Mr. and Mrs. W. White and son, Billy, spent the week-end with her parents, Mr. and Mrs. N. Lamb, Mrs. White remaining for a visit.

Miss L. Syer spent Thanksgiving Day with her cousins, the Misses Jean and Isabel Syer, of Millbrook.

Mr. and Mrs. Wilfred Reynolds and Mrs. N. Lamb, motored to Port Hope on Friday.

Mrs. Atcheson, of Toronto, who was the guest of Mrs. Albert Tinny, purchased the quilt, which was offered by auction at the Cavan fowl supper.

The continued dry weather is proving a serious handicap to many farmers, whose wells are dry. Some are having to drive their cattle some distance to water.

It is also making it difficult to finish the fall ploughing where the land is heavy.

A Complete Education in Music

The Faculty of Music of McGill University gives instruction in Pianoforte, Singing, Violin, Violincello, Organ and all Orchestral Instruments; classes in Elements of Music, Theory, Harmony, Form and Analysis, History of Music, Counterpoint, Composition, Sight Singing, Elocution and Diction.

Local examinations in all branches of Music for the Diploma of Licentiate and other certificates will be held in the Spring in numerous centres throughout Canada; including also those for certificates to qualify as teacher of Vocal Class Music in Schools and Colleges.

For Syllabus, particulars as to Admission, Local Examinations, etc., apply to the local secretary, F. G. MANN, 199 London street, Peterborough. or direct to the Secretary at Montreal

McGILL UNIVERSITY FACULTY OF MUSIC

9-30

That Body of Yours

By James W. Barton, M.D

DON'T TRY TO FIGURE OUT APPENDICITIS.

Perhaps you wonder why some acquaintance, attacked by appendicitis, refuses to go to hospital for operation, and gets well, whereas another acquaintance is hurried to the hospital and the operation performed a few hours after the attack. He gets well also.

Still another when attack occurs, delays calling a physician and when he is rushed off for operation, gangrene has set in, and he does not recover.

And still another suffers for days with acute appendicitis, refuses to go to hospital, has all the dangerous symptoms, and yet recovers. The appendix has drained its pus into the intestine and the pus comes away in the natural way by intestinal movement. This is of rare occurance but cases of this kind do happen from time to time.

Now what should you do when you feel a pain in stomach or abdomen, that seems to naturally shift over to right lower side of abdomen?

Call your doctor at once.

You see there are other symptoms besides the pain that the doctor will recognize, and so prevent serious results.

In certain ailments you recognize the trouble at once—scarlet fever, diphtheria, typhoid fever, heart disease and others—but in appendicitis the symptoms vary according to the condition of the inflammation in the appendix.

Dr. D. P. D. Wilkie points out that the onset of the ordinary appendicitis is not very striking—just a little sicky feeling, pain in abdomen going over and staying on right side, a little rise in temperature tongue coated and constipation. This, just means that the lining of intestine is inflamed, and is likely to get well again just as do inflammations in nose, throat, or elsewhere in the body.

However, in some forms the inflammation is so severe, that it blocks up the appendix so that it cannot empty its contents into intestine. It becomes blocked or obstructed.

This is more serious, but unfortunately the pulse doesn't get much faster and the danger is not recognized.

However, the patient himself usually "knows that something is wrong inside" and the anxious look in his face is a warning sign to the doctor, that operation is immediately necessary.

So don't try to figure out why some people get well without operation, and others die who do undergo operation.

There is the amount of infection, the resistance of the patient, the condition of the appendix and intestine, the exact place where inflammation exists, and many other factors entering into the matter.

CLEAN WINDOWS

Instead of using soap and water on windows, try using a cloth dipped in ammonia and whiting and then polish with a chamois.

FIRE HAZARD

Burn up all cotton waste used for polishing furniture. Many a fire has been caused by spontaneous combustion of just this.

QUAINT FROCKS

A Roman striped challis frock for sports wear has its tuck-in blouse made with Chinese collar and elbow sleeves and its skirt gored.

LEMON SAUCE

A thick lemon sauce, served hot, is a good change for pudding sauce. Some families like it with a dash of ginger.

TWO GREENS

A chartreuse flat crepe and jersey blouse is a nice foil for a dark green printed silk suit.

ARE YOU EASILY FATIGUED?

Have you that "tired feeling?" Lack of energy and ambition, failure to get a sense of real rest from sleep, nervousness, frequent colds, are all signs of sluggish kidney and liver. Allowed to go uncorrected, these conditions are followed by more alarming symptoms which may result in Bright's disease, rheumatism and other serious ailments.

A safe and sure corrective, which you can depend upon to bring back your lost energy and "pep," are Dr. Banta's Kidney Pills. Get a box from your druggist to-day. Price 50c. a box. Sole manufacturers, The Dr. Norvall Medical Co., Limited, Peterborough, Ont.

For sale in Peterborough by the following dealers: Lynch's Drug Store, Hunter St.; J. Ross Thornton, Park St., west end; V. Sullivan, Hunter St., East City; B. O. McLeod, Park St. south end; M. E. Finn, George St., north end.

Salada Green tea blend is the finest you can buy

"SALADA" GREEN TEA

'Fresh from the gardens'

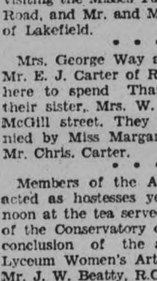

When a Child is FEVERISH, CROSS, UPSET

Colic, gas, sour belching, frequent vomiting, feverishness, in babies and children, generally show food is souring in the little digestive tract.

When these symptoms appear, give Baby a teaspoonful of Phillips Milk of Magnesia. Add it to the first bottle of food in the morning. Older children should be given a tablespoonful in a glass of water. This will comfort the child—make his stomach and bowels easy. In five minutes he is comfortable, happy. It will sweep the bowels free of all sour, indigestible food. It opens the bowels in constipation, colds, children's ailments. Children take it readily because it is palatable, pleasant-tasting.

Learn its many uses for mother and child. Write for the interesting book, "Useful Information." Address The Chas. H. Phillips Chemical Co., Windsor, Ont. It will be sent FREE.

In buying, be sure to get genuine Phillips Milk of Magnesia. Doctors have prescribed it for over 50 years.

Clarion

UNSURPASSED IN PERFORMANCE

Unequalled in Value!

CLARION offers you and all Canada a standard in radio performance to be expected only in receiving sets selling at much higher prices—a radio set surpassing in workmanship, dependability and inbuilt quality anything offered at or near its price.

Before you consider any other radio,—regardless of the price you are prepared to pay,—see and hear Clarion. Check it for Beauty, Tone, Sensitivity, Selectivity and substantial construction with any or all other makes. If you are seeking value, there will be no question as to your choice.

Without obligating you in any way a Clarion dealer will be pleased to demonstrate this remarkable instrument.

Model AC-51—*Unusually attractive cabinet of swirl walnut and satinwood, 40 inches high. Full sized—yet not too large for smaller rooms. Standard chassis, electro-dynamic speaker.*

$162.00 less tubes.

A Few Clarion Features:—

8 Tubes (3 Screen Grid), Fully Shielded, Power Detector, Push-Pull Amplification, 12 inch Electro-Dynamic Speaker, Automatic Line Voltage Control, Power 40% above Standard, Local-Distance Switch, Phonograph Jack.

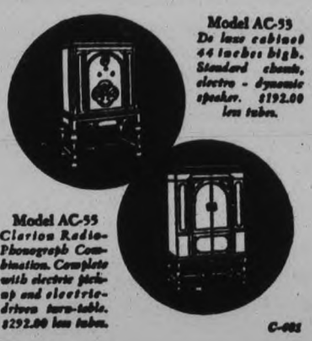

Model AC-55 *De luxe cabinet 44 inches high. Standard chassis, electro-dynamic speaker.* $192.00 less tubes.

Model AC-55 *Clarion Radio-Phonograph Combination. Complete with electric pick-up and electric-driven turn-table.* $292.00 less tubes.

What Clarion Gives You:—

Richer Tone, Unusual Beauty of Cabinet, Greater Selectivity, Greater Sensitivity, Sturdier Construction, Permanent Satisfaction.

C-931

Clarion Radio

Licensed by Canadian Radio Patents Limited

ELECTRIC SETS— Wholesale Distributors BATTERY SETS—

EDWIN CHOWN & SON, LIMITED - - - KINGSTON, ONT.

Manufactured by STANDARD RADIO OF CANADA, LIMITED, Windsor, Ontario, Canada

E. F. Browning
524 Homewood Ave.
Phone 1588

Moncur Drug Store
407 George Street
'Phone - 81

Authorized Service
Fraser Watson
425 Chambers Street
'Phone - 3527

W. A. SIDEY
Bridgenorth
'Phone - 991 r 4

G. S. TAYLOR
Keene
'Phone - 8

Baker's Garage
Lakefield
'Phone - 170

Payne & Darling
Warsaw
'Phone - 10 r 2

A PAGE ABOUT PEOPLE

Sidelights on Men and Women in the Public Eye

TALENTED BAND LEADER ENTIRELY SELF-TAUGHT

Salvation Army Sousa Has Many Stirring Compositions to His Credit—Wrote the "Chalk Farm March"

IT is rare that a man of outstanding ability in any one direction can remain more or less hidden in a city the size of Toronto. Yet such is the case of Staff-Captain Bramwell Coles, the "Salvation Army Sousa," a quiet, unassuming member of the editorial department of the Salvation Army in Canada East.

Captain Coles

A talented musician, not yet forty, his compositions are being played all over the world where there is a Salvation Army band capable of playing them. He cannot claim to have had any university education, although he once said, with a chuckle, that he went through Cambridge. He enlightened his hearer by saying Cambridge, England, was the place of his birth, therefore he had been through Cambridge." With the exception of a couple of years or so, when he attended a school of music in London, England, he is entirely self-taught. He lived most of his life in London, England, where as a youth he played a saxaphone in the famous Chalk Farm Band of the army.

Suddenly feeling the urge to express himself in music he made his first attempt—a march. To his amazement he was given a prize by the Army Musical Board and he dedicated the march to the band in which he played. Since that time the "Chalk Farm March" has been played by bands all over the world. That was in 1910 and now his name is a household word in S. A. circles, having composed more than 30 marches and selections. Critics of note have described his music as "great."

Recently in New York he conducted the massed bands by invitation on the occasion of the great Salvation Army gathering under Commander Eva Booth, and John Philip Sousa the eminent American bandmaster, personally congratulated Mr. Coles on one of his latest marches, "The Firing Line."

One of his finest compositions is "The Man of Sorrows." How he became inspired to write this he tells in his own words: "Hung prominently in my home was a picture of Christ. The Man of Sorrows was portrayed turning towards a gloomy, forbidding path. In the distance could be dimly discerned Calvary. The face was turned so that I could see the sad eyes. From the first I longed to express it in music, but the idea was really born when I was in hospital with an attack of malaria—the result of war service. One night as I lay in a raging fever it seemed as if a door in the heavens opened and solemn melodies came floating down to me. I tried to memorize them and when my wife came to visit me I asked for a pencil and paper and jotted down some of the captured strains. The picture of the Man of Sorrows was the dominant inspiration."

Slightly built, sandy-haired, he deprecates any kind of praise, is absolutely devoted to the Salvation Army, has a word of encouragement for the most elementary musician and is helpful to budding composers. There is nothing of the Sousa or the Goldman in his style of conducting. He aims for tone and precision and usually achieves both with the minimum of gesticulation. To play under his baton is to sail tranquilly along, knowing that at the right time the various instruments will be eased in at the difficult phrases.

Charlie Dunning

by "R. T. L."

Charles Avery Dunning

MR. DUNNING would just about as soon become president of the C.P.R. as be prime minister, anyway, so everything has turned out all right.

At present he is a sort of glorified hotel manager of a place called Lucerne-in-Quebec, but his office is in Montreal, in the same building as Mr. Beatty's, and the rest seems to be only a matter of time.

If you are a friend of his you say that he has self-confidence. If you are not, you call him a bumptious broncho.

Whether you are a friend or not, you are obliged to recognize that he is well equipped with intestinal fortitude. He has no use for people who lose heart when things go wrong and he met a number of these during his four years at Ottawa.

His names are Charles Avery. He likes to be called Charlie and has never given for publication any explanation of Avery. He still signs himself as C. A. Dunning, which is a good thing.

He has hardly ever been to the movies.

He was born in a place called Croft, in Leicestershire, and did not come out to Canada until he was seventeen.

He is forty-five now and was the youngest minister of finance since confederation.

He is used to this as he was provincial treasurer in Saskatchewan when he was thirty-one and is well aware that a number of people have referred to him as the boy-wonder.

He came out to Canada because he strained his heart in a swimming race and the doctor said he couldn't work in the foundry any more. This was disappointing as he had intended working his way up to be foreman.

He thinks that Senator Forke is a very nice old man.

When he came to Canada he went straight through to Saskatchewan and hired himself to a farmer for ten dollars a month. He chose a farm which had wood and water because his father had told him that these were essential to good farming.

He taught a Sunday school class in England when he was fourteen and still goes to church when he has time. He is a Presbyterian, which was a fine thing for a finance minister but is not quite so important to the C.P.R.

He still regards a kippered herring as proper food for breakfast.

He is, however, more Canadian than many of our best families and does not believe that a governor-general and his wife are superior beings.

He got his start out west by being sent as a delegate to a grain growers' convention and making a good speech at the right moment. He was running the grain growers a couple of years later and then organized the Saskatchewan Co-operative Elevator Co.

He was twenty-five years old then.

He had just enough money for railway fare to get to the convention and slept in the boiler room of the hotel to save three dollars.

He likes to study maps and always had some around his office in Ottawa.

When he became finance minister he expected to stay that way for several years unless he happened to become prime minister but no matter how old or feeble he became he intended never to be a senator.

He started in politics as a member of Martin's cabinet in Saskatchewan when he was about thirty and was soon provincial secretary, minister of municipal affairs and minister of labor as well as provincial treasurer.

He was premier of the province five years later and had a system better than Mr. Taschereau's used to be and nearly as good as Mr. Ferguson's is supposed to be.

He is of medium height and used to be of medium weight.

One of the things at Ottawa that gave him a pain was the drawing-room, but he is still unable to admit it. Another of his unadmitted opinions is that Rideau Hall would make a good national art gallery.

He used to be able to make Mr. Arthur Meighen angry more thoroughly and more quickly than anyone else in the House of Commons, and was sorry when Mr. Meighen decided to leave.

He was also sorry that Mr. Howard Ferguson did not venture down to Ottawa.

His voice has a sort of ring in it, which was one of the things that used to annoy Mr. Meighen. He enjoys getting angry himself and can make a much better speech when he is hot than when he is cold.

It Takes An Irishman To Concoct a "Bull"

THE MOST REV. CHARLES FREDERICK D'Arcy, Archbishop of Armagh in the Church of Ireland and as Primate of All Ireland head of what is practically the Church of England in Ireland, who recently came out in opposition to the abolition of appeals from the Free State to the Privy Council is nevertheless a thorough Irishman. If there were any doubt about it he dispelled it at the Lambeth Conference when he asked the secretary to read a notice which he had prepared. In a gale of laughter the secretary duly announced: "The Irish bishops are asked to meet at two o'clock at the entrance to the library to have their group photograph taken. Any Irish bishops who do not hear this announcement are asked to come to the secretary's desk."

MR. McMICK

A WOMAN, driving into a village, asked one of several boys where she could find a Mr. Jenkins.

Said the youngster, "That's him over in front of McMick's, leaning against the wall."

"Where?" said the motorist.

"In front of McMick's," reiterated the boy, pointing.

The woman looked in the direction indicated and there was Mr. Jenkins. Also she noticed, just beside where he was standing, this legend carved in the stone: "MCMIX."

THE champion "questioner" in the British House of Commons last year was Mr. Harry Day, M.P., who was responsible for 847 questions to ministers. Sir Kingsley Wood, M.P., was, however, only three questions behind him.

THE most unnecessary thing we've heard of in some time was a Chicago man and wife going clear to China to be shot by bandits."

SENTIMENTALITY FAILS WITH MOST CRIMINALS

So Says General Hughes and He's Handled Penitentiary Inmates for Forty Years

BRIGADIER-GENERAL W. ST. PIERRE HUGHES, Dominion inspector of penitentiaries, strongly believes that a penal institution has no right to exist unless it turns out the inmates better citizens than when they entered. This does not mean, however, that he approves of sloppy sentimentalism. Far from it.

Brig.-Gen. Hughes

Speaking of his experiences recently while visiting Western Canada, General Hughes threw some interesting sidelights on the well-meaning but misdirected efforts of those who would reform convicts by moral suasion and physiological uplift. The general has been connected with penitentiary work for nearly forty years and the longer he stays with it the more convinced he becomes that discipline and fair treatment are the only methods worth while when dealing with the sub-strata of society.

"A few years ago," says General Hughes, in describing conditions, "a wave of what can only be described as sloppy sentimentalism swept over the country. Men and women—but more particularly women—of established standing and high reputation made such vociferous efforts on behalf of the convicts that we were not able to keep them from visiting our jails and penitentiaries. They came, not exactly in droves, but very nearly. What they didn't think they knew about psychology and cranial indications wasn't worth mentioning.

"I remember one committee, headed by a celebrated Ontario professor's wife, that showed unabated zeal over a considerable period. Eventually, however, they came a sad cropper. The committee had been making a tour of an eastern institution, making wise observations and taking copious notes, when the leader happened to notice a small building a little apart.

"'Who's in there?' she asked the guide.

"'Three women,' answered that worthy, solemnly. 'I don't think they'd interest you, madame.'

"'Indeed!' exclaimed the leader of the group, her eyebrows going up in rebuke. 'I'll look at them through the window.'

"She did, and saw one elderly woman and two younger ones picking over some laundry. They were plainly dressed, but not in prison garb.

"One hasty glance was enough. The leader summoned her faithful followers, all of whom peered intently through the window. Then, in a body, they sought out the warden.

"'Who are those awful women in that small room?' asked the professor's wife. 'Why isn't there a guard with them? They are the perfect criminal types.'

"The warden managed to gasp that he'd never noticed this and then invited the psychologists to meet the 'perfect criminal types.' They agreed, and he led the way to the small building, where he introduced them to—his wife and daughters!

"That was the last time this particular group of social reformers visited that penitentiary."

Famous Indian Chief Looped the Loop on His First Flight

IT isn't often that an Indian goes up in the air, but it happened the other day—and how!

It was at the famous Roosevelt Flying Field, and the Indian was Chief Buffalo Child Long Lance, who was brought up by the Blackfeet Indians. The chief is well-known in Canada. He was once a newspaper reporter in Calgary, but had to quit the cow-town after he had played a practical joke on the city council. The joke consisted of heaving a dummy bomb into the council chamber, at a time when there was fear of real bombs being flung at the city fathers by real anarchists. Long Lance claimed that he was the light heavyweight boxing champion of the Canadian army. He is a graduate of West Point, Uncle Sam's famous military academy, won the Croix de Guerre, wrote a book three years ago, and starred in the film called "The Silent Enemy." Not so bad, for a boy who was adopted by the Blackfeet Indians.

Here's how he came to go up in the air so violently. He wanted a pilot's license. So he left his lodgings in the Explorers' Club of New York and moved to Roosevelt Field to receive his training. He was a little nervous about the telephone in the room alloted to him, and had it removed. Indians, apparently, have their superstitions. Next morning he made his first solo flight, and it was some flight. He took his machine to an altitude of three thousand feet, and to the amazement of his instructors, nosed it down with the engine roaring. When the machine was humming like a strummed harp, he pulled back on the stick and made a perfect loop. The instructors on the ground looked at each other, and turned pale. But the student wasn't finished. He apparently thought the first loop was easy, for he took his machine up again and executed two more. They were perfect, too. After that he soared into the skies again. His engine died down. The plane started to wobble, and down it came in a spin. On the fifth turn the engine began to roar again, and the plane straightened out and then turned towards the landing field. Long Lance brought it down gently and made a perfect landing.

The instructors who were watching the performance were so staggered that they could scarcely pull themselves together in time to run over to the machine.

Long Lance was "balled out" properly for stunting before he had made a clean solo landing, but he just smiled at the horrified experts and promised not to repeat his performance until he'd completed his training. But in a week he had done all the required tricks.

Long Lance is crazy about flying now. He seems to have nerves of iron, and although he is in his thirty-sixth year, is very pliant and nimble when up in the air. Before he had been a week at Roosevelt Field, he made his first parachute descent, and he liked that, too.

He is, so far as is known, the only aviator who has stunted successfully during a solo flight.

Edward Johnson

Guelph's Favorite Son Knows the Dear Public

EDWARD JOHNSON, famous Canadian tenor of the Metropolitan Opera, has gleaned some worth while bits of philosophy during the course of his interesting career. And as the following story will testify, he is not averse to sharing them.

Over in Guelph, his native city, try to find the person of any musical importance who didn't know "Eddie" back in the days when he was a struggling, ambitious youth whose greatest asset was a voice of lyrical beauty! And one of his oldest Guelph friends is Miss Hattie R. Kelly, a daughter of Charles Kelly who has the distinction of being Mr. Johnson's first teacher and who encouraged "Eddie" to study farther afield. It will be recalled that several years ago, when Guelph tendered a civic reception to the tenor, he paid high tribute to his old teacher, Mr. Kelly.

Miss Kelly, who is an accomplished musician, had resigned her post as organist and choir leader in a large Guelph church, after many years' service. She felt that she would like a change. But the board thought otherwise. They were not content to accept her resignation and pleaded with her to return. So, under the circumstances, she was uncertain what to do. Fortunately Mr. Johnson was home on a visit, so Miss Kelly explained the situation to him and asked for advice.

"I'd go," he counselled. "Leave 'em while they love you, Hattie!"

Miss Marie Lohr, the famous actress, during a discussion as to the present slump in theatrical business remarked that she was a confirmed optimist regarding the future of the English stage.

"What exactly do you mean by a confirmed optimist?" queried a friend.

"Well," replied Miss Lohr, "there was once a bald-headed man who went into a chemist's shop for a bottle of hair restorer.

"'Yes, sir,' said the chemist. 'Here is a preparation that we can confidently recommend.'

"'All right,' answered the hairless customer, 'I'll take a bottle. And kindly wrap up a brush and comb with it.'"

"Now," said Miss Lohr, "I should call that man a confirmed optimist."

It Must Be Admitted—

THAT Greta Garbo is the most intriguing personality in the world of films. She was unknown six years ago. Ten years ago she earned money lathering men's faces in a barber shop in Sweden. Now she is considered by many to be the greatest screen actress in the world and she is rich.

Greta Garbo

Those who saw this girl in "Anna Christie" must have sensed the air of tragedy that seems to brood over her. Her tired voice, her draggy walk, her hopeless mannerisms—all seem to cry out that this girl has plumbed depths unknown to the average movie actress. And she has.

She was brought up in a poverty-stricken home in Stockholm. The youngest of a family of three, she had to work at an age when other girls are still in school. She adored her father and her sister Alva. The father died while she was struggling for an education; Alva died in a motor accident just when fame had enveloped Greta. And then, as if to fill the cup of grief to overflowing, Greta's director, Mauritz Stiller, died suddenly. She loved this man.

Greta Garbo was left alone, a stranger in a strange land. Something had happened to her soul. She seemed frozen. She avoided people. She is never seen in the hectic social swirls of Hollywood. Scarcely able to speak English, she clings to a few Swedish and Danish friends avoiding new and strange contacts.

She seems to have bottled up terrific emotions. One could sense this in her characterization of Anna Christie—one could sense the tremendous emotional depths that lie beneath her acting. Some day this strange girl will begin to tap this reserve and we may have another Bernhardt.

Strangely enough, Miss Garbo began her screen career as a comedienne. She was demonstrating a riding-habit that was too big for her in a shop in Sweden and was so funny that a film producer who saw her gave her a small part in a picture he was making. She got her first real chance with Mauritz Stiller when she was seventeen—and that was only seven years ago.—P. H. D.

"A SUCCESSFUL dinner party is one of which the guests take a pleasant memory home with them." And leave the cutlery.

A striking illustration of "Preparedness" is furnished in the story told by Dr. James L. Hughes of Toronto regarding an old negro who approached him one day during his inspectorship to complain of the suspension of his boy.

Rastus, who questioned the wisdom of sparing the rod and spoiling the child, very quietly and with some show of dignity, addressed Dr. Hughes.

"Suh," he said, "ah don't believe in suspendin' chil'in. Ah believe in lickin' 'em. Of cose, ah don't believe in unreasonable lickin'. The old mastah dat was heah befo' you was inspectah, he was a brute! Ma oldest little boy, he came home de fust week he was at school, te'bbly cut up with a rawhide. Ah didn't get mad, no' make no fuss. Ah jest got a piece of sheep-skin and sewed it into his trousahs with the woolly side in, and aftah dat he took his lickins' quite comfo'table.

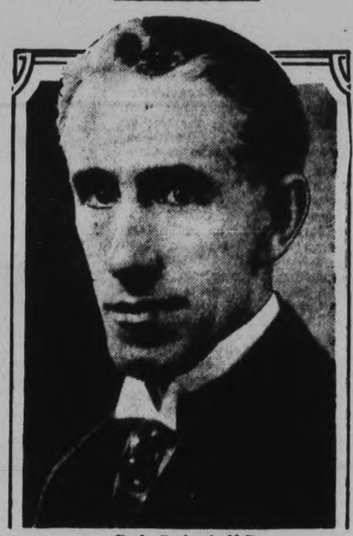

E. J. Garland, M.P.

Garland's Old Photo Has Been Condemned

NOT, by his own admission a vain man, E. J. Garland, U. F. A. member of the House of Commons for Bow River, Alberta, fails to relish what might be called libel in the way of a slanderous portrait, and according to Mr. Garland, one of the most brilliantly witty speakers in the House, a number of pictures of him appearing in the daily press recently have been anything but flattering.

Having no capacity to take this sort of thing lying down, Mr. Garland, with the cares of the session left behind, has had a new photograph taken and has sent prints to a certain newspaper in western Canada, with the following letter:

"House of Commons,
"Canada
"Ottawa, Ontario.
"The Editor, "Sept. 23, 1929.
"Dear Sir:

"I am not a vain man—at least not more so than most men—but frankly I get a pale green feeling whenever I see that terrible picture that is supposed to be myself printed on the front page of your excellent publication.

"Was it not Barnum who said—'damn me if you like, but for heaven's sake say something about me'? I doubt very much if Barnum would have been just as anxious had a portrait as diabolical appeared with the publicity.

"I am herewith enclosing a press picture which I hope you will use in future—either send the other one to the archives or to some—better still, burn it. "Yours very truly,

"(Signed) E. J. Garland."

ARTICLES OF INTEREST TO THE FARMER

MORE PROFITS OPEN TO FARMER THROUGH EXPORTING GRAIN CROP IN FORM OF BEEF, CHEESE, BACON

Rapid Decline in Canada's Exports Partly Due to Bigger Home Need.

OVERSEAS SALES DOWN

Outstanding Opportunity at Present Lies in Pork and Bacon Market.

At a time when the prices for grains and other farm products have been declining rapidly, livestock prices have shown outstanding strength. At present relative prices it is decidedly more profitable for the farmer to export his grain in the form of cattle, cheese and bacon than to attempt to sell his grain in a world market burdened with surplus supplies from many countries.

During the past few weeks shipments of live cattle from Canada to Great Britain have been resumed after a lapse of three years. This trade was at one time an important outlet for the Canadian livestock industry. Increasing demand and higher prices in the markets of the United States diverted these exports, and shipments overseas ceased. The initial shipments of the last few weeks have been cattle from Eastern Canada.

Perhaps the outstanding opportunity in livestock at the present moment is in the market for pork and bacon. The demand for bacon in Great Britain has grown at an amazing rate. In 1921 imports of bacon into Great Britain amounted to 636 million pounds. In each of the last three years the total imports into that market have been more than 900 million pounds. This is an increase of 50%, and most of the additional supplies have come from Denmark. Canadian shipments, however, are no greater to-day than they were forty years ago.

Bacon Exports Drop

In 1924, the average price of Canadian bacon on the British market was equivalent to the price which prevailed in September, 1930, in that market. In 1924, Canadian exports amounted to 120 million pounds. For the present year it is doubtful whether they will amount to as much as 20 million pounds. In 1924, the price of wheat was approximately 75% higher than at present, and the price of barley, the most important grain for the bacon hog, was more than two and one-half times the price now prevailing. These facts seem to indicate that the possible margin of profit in hogs has improved decidedly.

British imports of dairy products have also been maintained although the proportion secured from Canada is declining. Canadian exports of butter have practically disappeared and shipments of cheese are one-third less than they were five years ago. Canadian cheese long held first place in the British market and as late as 1928 received substantial premium for it high quality.

The rapid decline in Canada's export in animal products has been partly due to the great increase in domestic requirements. This has been very great during the past few years and production has not increased in keeping with the growing demand. Shipments overseas have been drastically cut, and in some instances, such as butter and lamb, large quantities have been shipped into Canada. Butter imports amounted to nearly 36 million pounds in 1929 and imports of mutton and lamb to over four million pounds. Substantial quantities of beef and pork were also brought in.

Low Grade Wheat Surplus

Millions of bushels of low grade wheat and coarse grains are poured in Canada each year. Mill offals, screenings and similar products are available in abundance. Under prevailing conditions, it is more profitable to market these comodities through the medium of livestock and animal products than by selling them as raw materials.

Animal husbandry already brings the farmers of Canada a total revenue estimated at half a billion dollars each year. The home market itself offers opportunities for the expansion of Canadian production. The efforts of the British Government through the Imperial Economic Conference and the Empire Marketing Board have created conditions favorable to the extension of Canadian exports in the British markets. The high standard of quality achieved by producers of Canadian bacon and cheese is well known overseas. Farmers and others interested in Canadian livestock might well consider their opportunities for the development of the industry and the extension of both the domestic and export markets for such products. The assurance to importers of adequate and steady supplies with quality and price in keeping with similar products from other countries is necessary if Canada is to regain her former position in the international field. Present conditions seem to be favorable for the expansion of this industry and for greater diversification in Canadian agriculture.

Cheese Production Down in Hastings

A number of cheese factories in Hastings County have closed for the season and few will be running after next week. Production of cheese for Hastings is down approximately 2,000 cheese this year. Heavy frosts have stopped plowing for a few days in the northern part of the county and everywhere land is dry and hard.

Harvesting of turnips in Durham is completed, and in the north of the county, where they have had more rain all season they have a much better crop than in the southern part of the county. Fall wheat acreage is possibly ten per cent. below the average of the last five years. Most of the fields will go into winter carrying a very good top.

STOCKMEN URGE IODINE FEEDING

Simple Precaution Doubly Important During Winter Months.

CHEAP INSURANCE

In this day of low price it is of vital importance that every vestige of waste be eliminated. Even during properous times no person likes to lose a foal or half a litter through poor health but at present, with the margin of profit between cost and selling price so narrow that sometimes we cannot see it at all, the loss of any stock is even more serious. Furthermore, most losses are easily prevented, particularly those of such a nature as goitre in lambs and calves, hairlessness among hog litters and joint ill in foals.

All of these things can easily be prevented, according to Dr. Lionel Stevenson, Provincial Zoologist for Ontario, if iodine is incorporated in the rations of the breeding stock and particularly in the rations of pregnant animals. The regular use of this drug is particularly essential during the period when stock is stabled, as there is then absolutely no chance of picking up any iodine in the natural state.

For convenience sake iodine is usually fed in the form of potassium Iodide, being mixed with salt, feed or water. It is quite simple to handle and according to the best livestock opinion in Canada is a cheap insurance against many livestock losses. As doses vary a pamphlet entitled 'The Significane of Iodine in the Feeding of Live Stock" and distributed along with other similar bulletins on request, by the Canadian Co-operative Wool Growers, Toronto. It covers the whole subject, giving the methods of administration and the particular doses for the various types of live stock, under various conditions.

WILL USE TALKIES AT TRACTOR SCHOOL

Program Will Show Phases of Power Machinery Application in Farming.

Tractor operators or prospective tractors operators who attend the "Caterpillar" Tractor School at Toronto, November 20th and 21st will be treated to something decidedly new. They can sit in a darkened room and have the essential points of tractor operation and care explained to them by means of talking motion pictures—or "Talkies" as they are popularly known. This will be one of the first times, if not the first that the "Talkies" have been used for purely instructional purposes.

This will not constitute the entire two-day programme, of course, but will be one of the main features. There will also be discussion by tractor and power machinery experts on the various phases of the application of power machinery to farming, road-building, road maintenance, logging and industrial work. But it is first and last a "School" and not a sales or advertising device. The motto of the school is "To Tell, Not to Sell"—based on the realization that the general popularity of power machinery depends upon its economic value to the owner, which in turn is governed largely by the care which the machines receive. Anyone interested in the use of tractors should find such a school well worth attending.

Although the number of unemployed in England has risen greatly in recent years, the number of persons receiving Poor Law relief at the end of June was the lowest since 1920, according to a recent government announcement.

Extra Years Are Given To Six Jail Breakers

GUELPH, Ont., November 15 (C. P.). — Six prisoners of the Ontario Reformatory received sentences of two years each in Portsmouth Penitentiary when they appeared in the Police Court to-day and pleaded guilty to charges of escaping from the institution. They are: William Cann and Percy Rawn, who were captured in Winnipeg, and Michael Huard, Ottawa, William Bradt, St Catharines, Clifford Marshall Guelph and Walter White, Gananoque, all of whom figured in the break from the institution on Tuesday. White, Marshall, and Bradt will each serve four years, the penalties imposed today being made consecutive with other Portsmouth terms hanging over their heads.

VARYING STRAIN OF SEED GRAIN GOOD PRINCIPLE

Continuous Culture on Same Soil Has Actual Trend to Deterioration.

STUDY CONDITIONS

Registered Seed Should be Considered for at Least Part of Crop.

Persons who have new varieties to introduce and seeds to sell have always been strong advocates of seed exchange, saying, in effect, that it is a good principle of farm management often to vary the strain of seed grain to be sown. It is also a common belief of grain growers that there is a necessity for frequent change of seed, because of actual deterioration due to continuous culture upon the same soil or under the same conditions.

Farmers are continually changing seed grain. He on the black land must have seed from the sand region, and a man upon the hill must have his brought from the heavy soil regions. So, also with the question of latitudes, seed grain is often shipped long distances north and south very much at random as to reason but usually with the hope that some good will come in increased yield because of the change.

Disease Lessens Value

Undoubtedly seed may become of but little value because of injury arising from disease, improper cultivation and a great number of causes which militate against the production of a normal type of kernel. Various types of plants will undoubtedly be produced from a given type of seed depending upon the character of the soil upon which each has grown. The Dominion Experimental Farms system composed as it is of numerous widely separated branch Farms, has given a particularly good opportunity to study this problem. However it has not been demonstrated that such variations will in any way have an effect upon the next season's crop, upon using this seed.

In considering the supply of good seed the farmer should take into account the suitability of his own stock. Is it the best variety available for his conditions? Is it relatively free from other varieties, other kinds of grain and weed seeds? Has it strong vitality? Can it be cleaned into first class seed? If these questions cannot all be answered in the affirmative it is advisable to secure seed of suitable quality and purity elsewhere. Registered seed is the farmers protection and should be considered if possible for at least a portion of the crop. Seed requirements should be filled as early as possible, before the supply of suitable grain is exhausted.

Cavan

(Examiner Correspondence)

The members of the W.A. of St. John's Church, Ida, held their monthly meeting in the Parish Hall on Wednesday afternoon, Miss A. Sisson, president, presiding. It was decided to hold the four winter meetings in the homes of the members, the next meeting to be held at the home of Mrs. Leonard McNeill. Mrs. B. Fee and Mrs. Thomas Braithwaite acted as hostesses and a social half hour was enjoyed.

The many friends of Mr. Merton Seeney will regret to learn that he is confined to Dr. Turner's Private Hospital at Millbrook, having undergone an operation for appendicitis.

Mr. and Mrs. Stewart Fallis and Miss B. Touchbourne were guests of Mr. and Mrs. R. M. Howden on Monday evening.

Mr. A. Hunter, Miss Eileen Hunter and Mr. Vernon Hunter visited Mr. and Mrs. Dawson Rutherford, of South Monaghan, on Sunday.

Mr. Sidney Boyle met with a painful accident on Wednesday morning when he was crushed against a door by a cow, breaking his collar bone. Dr. Turner gave the necessary surgical attention and Mr. Boyle is resting easier.

Mr. Herbert Syer has purchased a farm in South Monaghan, two miles east of Bailieboro.

Mr. and Mrs. Robert Swain and son David, of Valentia, were guests of Miss Frances Hunter on Tuesday.

Mr. and Mrs. Cameron, of Brantford, were guests of Mr. and Mrs. Ray Syer on Tuesday.

Mrs. Gerrett and son Mr. J. Gerrett, of Toronto, were guests over the week-end of Mr. and Mrs. J. H. Snider.

ROUP

Common, Contagious, Fatal Poultry Disease.

Symptoms:—Evil smelling discharge at mouth and nostrils, swollen head, closed eye, bad breath, hard breathing, canker spots.

Treatment:—Use Pratts Roup Tablets according to directions.

Pratts

ROUP TABLETS
SAVE THE FLOCK

Sold by all Dealers

Write for Pratts Useful Poultry Book—FREE

Pratt Food Co. of Canada, Ltd.
123 Carlaw Ave., Toronto

PETERBOROUGH MARKET QUOTATIONS

RETAIL

Fruits

Oranges, 29-70c dozen; seedless, 20-30c doz.; bananas 23-25c doz.; 4 lbs. 25c; red, 5c each; lemons, 29-32c doz.; grapefruit, 10 to 15c each; cocoanuts, 10-15c each; pineapples, 25-30 cents; honeydew, 20-40c each; pomegranates, 15c each; pears, 35-50c peck; Emperor grapes, 2 lbs. 21c; blue grapes, 6-qt. basket, 60c; apples, 25-40c peck; Jonathans, 50c peck; Snows, 65c; McIntosh Red apples, 40c dozen; dates, 4 lbs., 25c; cooking figs, 3 lbs. 25c.

Vegetables

Potatoes, 20 peck, $1.00-$.25 bag; sweet potatoes, 6 pounds, 25c; carrots, 25c peck; cook onions 10 lbs. 25c; green onions, 5c bun.; Spn. onions, 4 lbs. 25c; pick, 20c qt.; cabbages, 5-10c each; head lettuce, 3 for 25c; leaf lettuce, 5c bunch; parsley, 5c bunch; spinach 15c lb.; tomatoes 11-qt. bskt. 25-35c; cucumbers, 5-15c ea.; beets, 5c bunch; celery, 12-15c bunch; cauliflower, 15-25c ea.; bunches, 25c; sweet and hot peppers, 30c doz.; butter beans, 5c qt.; green peas, 10c qt.; shelled, 35-40c qt.; vegetable marrow, 10-20c each; mushrooms, 70c lb.; corn, 25c dozen; hubbard squash, 15-25c each; cranberries, 19c lb. sage and savory, 5c bunch; pumpkins, 10c each; turnips 3 for 10c; parsnips, 30c peck.

Nuts.

Mixed nuts, 25c lb.; shelled walnuts, 43-59c lb.; peanuts in shell, 20-25c lb.; shelled filberts, 45c lb.; almonds, 25-60c lb.; Brazil nuts, 25c pound; chestnuts, 25c lb.

Dairy Products.

Butter, creamery, 30-35c lb; dairy, 27-32c; lard, 2 lbs. 29-32c; shortening, 15-17c lb.; eggs, 50c dozen; pullets' eggs, 33c dozen; cheese, 33c lb.; clover honey, 5 lbs. 53c; 10 lbs. 75-85c; amber honey, 5 lbs. 39c; 10 lbs. 75c; sections, 25c each; amber, 15-18c each.

Fish.

Salmon, 19-25c lb.; whitefish, 15-20 lb.; halibut, 28c lb.; fillet haddie, 19-23- lb.; finan haddie, 17c lb.; fresh and smoked fillets, 20c lb.; pickerel 15c; flounders, 12c; fresh herrings, 2 lbs 25c; oysters, 75c pint.

Meats.

Beef, 10-28c lb.; lamb, 15-30c lb.; veal, 15-30c lb.; pork, 20-32c lb.; bacon, 25-45c lb.; sausage, 20-25c lb.; chickens, 25c-40c lb.; geese, 24c lb.; turkeys, 38c lb.; ducks, 33c lb.

WHOLESALE

Flour.

Bread flour, 24 lb. bag 92c-$1.10; pastry flour, 24-lb. bag, 67-75c; 98-lb. sack bread flour, $3.09-$3.25.

Grain.

Fall wheat, 70c bushel; spring wheat, 63c; oats, 30c; barley, 35c per bushel; peas, 90c-$1.00 bushel; rye, 40c; buckwheat, 50c bushel; alsike, $6.50 bushel.

Hides and Wool.

Cow hides, 4-5c lb.; horse hides, $1.50 each; veal skins, 7-9c lb.; lamb skins, 25c each.

Wool, fine, medium and coarse, 8c lb.; rejects, 5c lb.

Hogs.

Live hogs, bacon, $9.50 cwt. and $1 a hog over for selects; dressed hogs, head on, $16.00 cwt.; head off, $17.00 cwt.

Hay, Bran, etc.

Hay, baled, $15-$16 ton; straw, $8-$10 ton; bran, $27 ton; shorts, $30 ton.

PROVINCIAL DAYS AT WINTER FAIR

Feature of Scheme to Contribute to Development of National Unity.

"CANADIAN DAY" FIRST.

"We are featuring 'Provincial Days' at the Royal Winter Fair, said the President, Alfred Rogers, in an interview, "because it has always been felt that one of the purposes of the Fair in addition to promoting the more immediate needs of Canadian agriculture, is to contribute to the development of national unity. This year we feel sure from the letters and records that the Royal will be a concrete expression of the optimism of all who believe in the basic soundness of economic conditions in Canada. The first day has been designated for this especial purpose of the Royal programme, 'Canadian Day.' On that day the broad national aspects of Canadian agriculture are brought out and its unitifying effect in a national sense are seen more plainly. We are dedicating the succeeding days to each of the provinces, combining the three Maritime provinces into one. This year the order will be: Canadian Day—Wednesday, November 19; British Columbia — Thursday, November 20; Maritime Day—Friday, November 21; Quebec Day—Saturday, November 22; Alberta Day—Monday, November 24; Manitoba Day—Tuesday, November 25; Saskatchewan Day—Wednesday, November 26; Ontario Day—Thursday, November 27.

"On each day we hope to have the Minister of Agriculture of each province or his representative, and we shall make that particular province as prominent as possible through parades of livestock in the arena and in many other ways."

"In the past this has created an atmosphere that has tended to intensify general interest in these provinces and their resources. In this way visitors to the Royal find a means under one roof of comparing the exhibits of widely separated districts of Canada and of contrasting them with others, while at the same time sensing the link of unity that in a broad way runs through our Canadian life."

"We attach much importance to the place the 'Provincial Days' take in the Royal plans." Mr. Rogers added "They have, we think, an important influence which elevates our agricultural industry and give it added dignity in the eyes of the men and women who live by it."

Port Rowan Doctor Faces Serious Count

SIMCOE, Ont., Nov. 15.—Dr. W. H. Reid of Port Rowan was arrested yesterday afternoon charged with manslaughter and abortion in connection with the death in the Norfolk General Hospital on October 28 of Miss Vida Warden, a Toronto suburban school teacher. He was brought here last night and appeared before Magistrate Langford, being released on $20,000 bail. The preliminary hearing of his case will take place one week from today.

Roy Ainsley, the man alleged to have brought the unfortunate school teacher to Dr. Reid, was arrested in Toronto. Simcoe Police went there this morning to bring him back. He faces a charge of being an accomplice in abortion.

A record number of homes are being built in Denmark.

Spain faces a potato shortage.

Escapes Zoo

This pelican, the proverbial queer old bird, made a recent getaway from the duck pond of the Riverdale Zoo, Toronto, and was rescued from downtown traffic by a messenger boy. None the worse the old boy is seen here thinking it over.

JUNIOR FARMERS RENT ORANGE HALL

Arrangements For Joint Meetings Displeases Girls of Havelock Junior Institute.

(Examiner Correspondence)

HAVELOCK, Nov. 15.—The Junior Agricultural Society, regular meeting was held on Wednesday evening in the Orange hall, with a very good attendance of the members. Meeting opened in the regular way, the president Mr. Isaac Anderson in chair.

The committee appointed to see about securing the Orange Hall as a joint meeting place for the Junior Institute and Agricultural society, submitted their report as follows. Hall can be secured for first Wednesday each month at a special rate of three dollars per month, heated and with piano if the boys will replace it before closing the hall. The Masonic Hall could be secured for $3.75 per month unheated, and without piano. It was decided after a great deal of discussion between the two societies, that the boys would remain where they are in the Orange Hall, the girls to make their own decision to go in with the Women's Institute if they cared to do so. The girls expressed the opinion that the boys were ungrateful in not taking the Masonic Hall when the Women's Institute had been at great pains to secure a place suitable for them all to meet, and were indignant at their decision to meet in the Orange Hall.

The idea of buying fuel, and making fires before their meetings did not appeal to the boys at all and they remained firm in their decision.

The committees for the dance made their reports ,and when all expenses were paid, were eighty dollars to the good.

Some of the boys suggested that they would like to assist the Women's Organization in procuring some books for their library, but the girls told them to keep their books, as the women would not want them. As matters stand now, it looks as though the two societies have decided to hold meetings in the Orange Hall. The meeting concluded in the usual way, after which dancing was enjoyed until midnight.

CRATE-FEEDING PROPER METHOD TO FINISH BIRDS

Essential Point to Remember is That Quality is Aim of Efforts.

USE MASHED FEEDS

Barley, Oats and Buckwheat Mixed With Buttermilk Give Good Results.

The most important work done on the farm and work which yields the greatest return for the labor expended is the proper feeding of a product for market. This is particularly true in the case of poultry. F. C. Elford, Dominion Poultry Husbandman, states that it costs from 7 to 8 cents per pound to feed a bird to maturity, around five months of age, and only 5 cents to 6 cents per pound to crate feed and properly finish that bird. The significant fact in the situation is that it is the last pound of finish which raises the quality, raises the grade, and improves the weight of the bird to be sold. Crate-feeding is a comparatively simple operation. A suitable crate is made of slatted framework 6 feet long, 16 inches wide and 20 inches deep, divided into three compartments through the use of solid wooden partitions and ends, the slats in front are placed up and down about two inches apart, and a feeding trough is placed in front at a suitable height. Any farmer intending to market poultry this fall will find that it will more than pay him to crate-feed his birds.

Quality Is Aim.

In crate-feeding the essential points to remember are that the feeding is being done to raise the quality of the farm flock so that the birds will grade when dressed into the "Milk-fed A and B" classes. Only finely ground or mashed feeds should be used. Coarse grains which give best results in producing a milk-fed grade are barley, oats and buckwheat. These should be mixed with buttermilk or skim-milk to the consistency of thin porridge. Where sour milk is available it gives best results. The feed should be prepared one meal ahead. Care must be taken when putting birds into the feeding crate to see that they are hungry enough to eat and also that they are not over-fed the first few days they are in the crate. They should be fed as much as they will clean up in twenty minutes. The feeding trough should be cleaned out after each meal. At this time of the year two meals a day is sufficient. The first should be given in the morning as soon as it is light enough for the birds to see to eat and the other about an hour before sunset in the evening.

Peterboro' County Raising More Hogs

There is a decided increase in hog production in Peterborough county this fall. The effect is not yet seen in marketing but a large number of sows have been kept and about a carload have been selected and distributed from the local packing plants and every day sees enquiries for more. Milk production is falling off rapidly, but as yet there has been no increase in price. Most of our farmers feel that present prices do not warrant an attempt to keep up the production. There was a heavy marketing of dressed poultry for Thanksgiving. Turkeys as a rule are a good quality, but a large number of chickens have been marketed that are not properly finished.

SCRATCH GRAIN NEEDED IN FALL

Keep High-Grade Mash Before Hens All the Time and Encourage Them to Eat.

FEED HOUR BEFORE DARK

The amount of scratch grains to feed layers varies with the different seasons of the year, except in the South where the length of day is practically the same the year around.

In the winter when the nights are long and cold, hens need more of the heat-forming, energy-producing scratch grains than when the nights are short and warm. For the next three months feed about one quart of scratch grains to twelve hens, or fourteen pounds to one hundred hens. If living in the South, twelve pounds to one hundred hens is all they need. In the extreme North give them all they will eat.

Scratch grains should be fed an hour before the birds go to roost so they will have time to clean it up before dark. Do not feed any grain in the morning as the hens are apt to fill upon it and then will wait for it to digest before they eat any mash and obtain the egg-building materials.

Keep a high grade mash before the hens all the time and encourage them to eat all they want. The more they eat, the more eggs it ordinarily means.

TYPE OF RAM USED IN FLOCK BIG INFLUENCE

Where Male is Twin More Twin Lambs Born Than Where Male a Single.

11-YEAR EXPERIMENTS

Have Good Dog-Proof Corral For Sheep Over Night.

Many farmers, and more particularly farmers' sons who may not have had much experience in sheep raising, should be interested in learning something of the average results that may be expected over a period of years.

At the Dominion Experimental Station, Kapuskaisng, Ontario, a flock of pure-bred Shropshire sheep has been kept since the Station was established. Over an eleven-year period the average number of lambs born per ewe was 1.54 and the average number raised was 1.18.

It has also been observed that where the male used was a twin there has been a greater percentage of twin lambs born than where the male used was a single. The weight and quality of fleece produced has also been materially affected by the weight and quality of fleece on the ram heading the flock.

Dog Attacks Costly

Sheep ordinarily do very well in this climate. The greatest drawback is the danger of attacks by dogs. However, this can be overcome to some extent by the use of a dog-proof wire corral in which the sheep are enclosed each night during the pasture season. Even with this precaution there is some danger of the flock being attacked during the day. One way that this could be entirely prevented would be to fence the whole pasture with a dog-proof wire fence or on some farms it might be possible to have the pasture so arranged that the sheep could come to the barn at any time during the day. Where this is possible it is probably the cheapest and safest plan to follow.

NORHAM.

Mr. and Mrs. John Diamond and Mrs. Norman Gummer were visitors at Plainville, on Thursday.

Mrs. David Cryderman visited her sister, Mrs. McAllister, on Tuesday.

Mrs. Sweet, of Warkworth, is the guest of Mrs. Robert Mitchell.

Misses Florence and Ida Clare returned to Toronto on Tuesday.

Mr. and Mrs. P. Windover and family were in Hastings on Sunday, visiting her aunt, Mrs. George Brown.

CATERPILLAR
REG. U. S. PAT. OFF.

SCHOOL
free!

A SHORT course of profit-yielding instruction on tractors—tractor uses—power machines—work you can do with such machines and how to do it—how to get the most work from machines and the longest life and best results—care and operation—correct lubrication.

Told by experts from the "Caterpillar" factory—shown by pictures, diagrams and motion pictures—both told and shown by thousands of feet of new TALKING MOVIES!

DATE---Nov. 20-21
TIME---9.00 a.m. SHARP
PLACE---510 King St. W., Toronto, Ont.

WHO? This school is not only for the owners of power equipment—and the operators—but also for everyone who has an interest in machinery and how to use it most effectively and profitably.

WHY? This school is conducted not to *sell* but to *tell*—a sincere effort to be of service to users, operators, and all others who are interested in power equipment, in this community.

WHERE? Right in your community—the "Caterpillar" school is brought to you—near at hand and convenient.

WHEN? See dates below. The school is a brief one, but it's chuck-full of interest and value from start to finish, you can't afford to miss a minute of the sessions.

HOW? Just come—the school is free—no tuition fees nor any charges—bring your friends. We'd like to know how many to provide for—so write, 'phone, or drop in to tell us you'll attend this school.

TORONTO TRACTOR & EQUIPMENT CO., LIMITED

CATERPILLAR
REG. U.S. PAT. OFF.

SECOND SECTION

The Evening Examiner

SECOND SECTION

IF IT WILL HELP PETERBOROUGH AND DISTRICT, THE EXAMINER IS FOR IT.

VOL. LXV., No. 115 THE EXAMINER, PETERBOROUGH SATURDAY, NOVEMBER 15, 1930 PAGES 11 TO 20

PETERBORO'S BRAVE DIED AT ST. JULIEN

Into the Jaws of Death Led By Their Gallant Leader, No. 1 Company Destroyed

Headed By Major Bennet No. 1 Company Charged Into the Teeth of a Leaden Storm at the Battle of St. Julien To Be Almost Completely Wiped Out.

THE ENEMY FIRE LASTED LESS THAN TWO MINUTES BUT NOT ONE MAN WAS ABLE TO REACH GERMAN TRENCH

As Morning Brightened it Revealed the Field Between Juliet Farm and the Enemy Position Dotted With Lifeless and Writhing Men.

Through the courtesy of Captain W. W. Murray, M.C., Regimental historian to the Second Battalion and largely through the kind offices of Major G. G. Winterbottom, M.C., D.C.M. (bar), The Examiner is afforded the privilege of reproducing the first authentic account of the ill-fated attack in which No. 1 Company (Peterborough), under the command of Major G. W. Bennett, were literally mown down under heavy musketry fire, at the Second Battle of Ypres on the morning of April 23, 1915.

The account of the battle, comprises the abridged version of Chapter III, of the complete history which Captain Murray has now in the course of preparation.

Captain Murray, who saw active service with the battalion, is Canadian Press staff writer in the Press Gallery at Ottawa. He has spent many years in gathering the data necessary for the complete and official history of his Battalion, and his kindness in releasing his manuscript for the benefit of the people of Peterborough and district, who are so vitally interested in knowing just what happened to their boys in that fateful encounter, will be fully appreciated.

With 11th Brigade

The 2nd Battalion had left behind them the quagmires of Salisbury Plain; had arrived in France along with the other units of the First Division and eventually found themselves attached to the 11th (Imperial Brigade) with orders to be ready to move at an hours notice."

"The Battalion was billeted at Vlamertinghe, towards which place from Ypres surged a torrent of fugitives. The bombardment of Ypres was growing more intense. Houses were seen to collapse and disappear in dust-clouds, burying their civilian occupants among the debris. Grouped around the billets the members of the Battalion had now become accustomed to unusual happenings. The men sought to obtain information from the refugees, but received little or no news that was either coherent or even dimly enlightening. What alone could be obtained was that Ypres was being blasted to fragments; women and children were being killed. For the citizens of Ypres it was a day of wrath. It was evening. The cannonade had reached the proportion of drumfire, and a new element was now injected into the scene of this seething tumult. Reeling down the roads and across the fields, dropping into ditches in convulsions of vomiting, and striving to assuage their thirst with the polluted drainage water, soldiers garbed in the flaring red pantaloons, the blue coats and kepis of French Colonials staggered back in driblets. Attempts were made to halt them, but the sufferers were beyond questioning."

"One huge bearded man, huddled in a blue cloak and his swarthy features distorted in agony, was stopped near No. 3 company billets. He called for water. To the inevitable query he wheezed hoarsley, "Asphyxie—asphyxie!" That was all. He tore himself free and continued his tortured gait over the fields towards Poperinghe."

"To what extent the line had given way, how far the Germans had penetrated, what resistance was being offered, could not be ascertained. But whatever the situation might be, the general atmosphere was portentous, and the 2nd Battalion had no doubt now that they would soon be involved. This expectation was strengthened with the arrival of orders to stand to arms."

"Darkness had fallen when the companies paraded in billets, and each set out for the rendezvous—Pottenhoek, a small hamlet adjoining Vlamertinghe on the road to Brielen."

"Around 9 p.m. the entire Battalion had assembled. The Commanding Officer conveyed to the company commanders such information as he possessed. It was scant in the extreme. However, the fact that the 2nd Battalion had been placed under orders of the General Officer Commanding the 3rd Brigade (General R. E. W. Turner, V.C.) was an indication that some part of the Canadian line was in trouble. The Germans had driven deeply through the French positions. The Third Brigade were hanging grimly on; all available troops were being rushed to their assistance. Perhaps when the Battalion had proceeded forwatd a clearer understanding might be obtained."

Bennett's Men Lead

"It seemed hours that passed before the order to move was given; actually the battalion set off around 10 p.m., No. 1 Company (Bennett) was in the lead, followed by No. 2 (Culling), No. 3 (Chrysler) and No. 4 (Bolster). The Company machine-guns and the bombing section were detached to headquarters. The route lay to Brielen, at which place the Battalion turned south for about half a mile, then east towards the Yser Canal. Progress was painfully slow."

"The Canal was crossed by a pontoon-bridge about a mile north of Ypres, and from there the rate of progress quickened. A gun-less battery jingled past. To the men's questions the drivers replied disconsolately that their guns had been captured by the enemy in a wood west of St. Julien. The information conveyed little to the Battalion at large; but to those officers who possessed the somewhat inadequate maps of the period, it indicated a great deal. It showed that on the left of the 3rd Brigade the Germans had bitten into the French positions to a depth of at least two miles. How wide was the gap? Did it extend to the Canal itself? The disquieting thought troubled the officers, proceeding as the Battalion were across practically open country, their own left flank might even at that moment be completely exposed. The march continued. From time to time mounted patrols of the 19th Alberta Dragoons, a small detachment of which had picked up the Battalion near the Canal, rode in from the left."

"The headquarters of the 3rd Brigade were at Mousetrap Farm, several hundred yards north of Wieltje. To so many interruptions had the Battalions advance been subjected that it was not until 1.30 o'clock in the morning of April 23rd that Lieut.-Colonel Watson reported to Brigadier General Turner. There the situation was somewhat clarified. To the Commanding Officer it was explained that the entire line from the left of the 13th Battalion, fronting Poelcapelle, to the Yser Canal had been breached. The enemy had poured through the gap, and the support and reserve battalions of both the 2nd and 3rd Brigade had hastily formed a defensive flank. This ran rearward, roughly parallel to the Poelcapelle-Kerselaere-St. Julien Road, swinging again to the left north of St. Julien and tapering into the blue somewhere in the neighborhood of Kitchener Wood. The 10th and 16th Battalions were at the moment attacking through the wood in a northerly direction. The 2nd Battalion's orders were to support these two units. The enemy were believed to be in the vicinity of the wood; but their exact position was uncertain."

Local Men in Support

"The Commanding Officer's plan of operation called for the advance of Nos. 2 and 3 Companies in extended order from Mousetrap Farm forward; to them fell the responsibility of establishing contact with the enemy. No. 1 Company (Peterborough) were in support, but Major Bennett had assigned to him the special duty of keeping touch with the movements of No. 3. The reserve Company were No. 4 with Major Bolster instructed to hold his platoons available for detachment to No. 2. The situation so far as it was known was outlined to Captain Culling and Captain Chrysler by Major G. B. Hughes brigade major of the 3rd Brigade. The information however, was sketchy: it failed to enlighten those officers to any appreciable extent, for the ebb and flow of battle militated against definiteness."

"From columns of route on the road east of the farm the platoons were deployed. The normal alignment was adopted: right platoons of half companies to the left, left platoons to the right."

"The area was seared with narrow winding roads: ditches, soggy and choked with weeds, criss-crossed everywhere; hedges and wire fences rose up in unexpected places, and across these the men sprawled and tumbled in the darkness. They were totally new to the ground, and not one of them had the faintest idea where he was headed. They strove to keep together, but inevitably lost touch, turning round and round after much scrambling, finding their direction again. Bullets were whining about them: the occasional shell crashed into their lines, but they kept going on, groping a way through the thick night. A long distance in front and at wide intervals the Germans were shooting up star shells, most of which seemed to be beyond the northern extremity of the wood. The enemy were much nearer than that, however, but where? That was the question. A screen of scouts was thrown out by each of the two companies."

"Fighting was in progress somewhere in the wood, which, to the fighting men, was simply a blur against a very black sky. Wounded men staggered back through the 2nd Battalion lines; stretcher-bearers loomed out of the darkness with their burdens, trudged silently by and were swallowed up."

Juliet Farm with it's labyrinth of hedges, divided the extended companies. Captain Culling had already informed Captain Chrysler that he would continue due north in an effort to secure touch with the 16th. battalion. No. 3. Company kept on passing the farm on their right."

"Previous to this point a situation arose which had a far-reaching effect on the ultimate course of the action, particularly as it bore upon No. 3 Company. The Company met some stiff opposition their front being cut in two, with Nos. 9 and 11 platoons isolated about thirty yards in advance of the left front, a circumstance which was to have its tragic sequel thirty-six hours later."

Stumble on Enemy

"In order to appreciate the whole Battalion situation as it disclosed itself finally and as further emphasizing the extent to which the platoon and company commanders were obliged to exercise their own initiative, one must now turn to follow the movements of No. 2 Company under Cap ain Culling. They had continued their northerly course after parting from No. 3 south of Juliet Farm. Kitchener's wood drove itself as a wedge past their left flank. The trench of the 10th and 16th Battalions, running for one distance up the eastern edge of the bush, covered the company to a certain point: but they gradually advanced beyond this protection. The ground was broken and from time to time halts were called to allow stragglers to overtake the main body and to secure re-alignment. It was during one of these tops that Sergt. Nichol of No. 5 platoon had sidled cautiously hrough a hedge and immediately stumbled on a small trench held by the Germans. His cry of alarm brought his comrades forward with a rush. A short, sharp fight ensued in which a number of the enemy were killed and on one prisoner taken. Others escaped in the darkness."

"One of the purposes of the advance thus fulfilled, Captain Culling decided to rest on this position. No. 5 Platoon (Lieut. Doxsee) pursued their course a short distance forward of the captured trench, their place being taken by No. 7 (Lieut. C. R. Scott). The other two platoons—Nos. 6 (Lieut. Stirling) and No. 8 (Sergeant M. A. Neilson)—were distributed to the right. The company dug in."

"The precipate retirement of those of the enemy who had been able to make their escape soon brought the aftermath, for as the men sought to set under cover a heavy rifle and machine-gun fire was brought to bear on them. An enfilade from the extreme left suggested to the Company Commander that this flank had now become exposed. A message was dispatched to Lieut.-Colonel Watson, who had established headquarters at Juliet Farm, conveying this intelligent."

"Lieut. Scott's platoon, now forming the left flank of No. 2 Company, were at least 500 yards north by east of Captain Chrysler's right, and in order to take care of this condition the Commanding Officer was obliged to draw upon his reserve. In conformity with the plan which provided for placing platoons of No. 4 Company at the disposal of Captain Culling, No. 15 (Lieut. A. G. McLennan) were sent forward. The men started off in single file from Juliet Farm, northwards on a line parallel to the eastern edge of Kitchener Wood. They had gone no distance when both Lieut. McLennan and his principal non-commissioned officer, Sergeant Larkins, were wounded, while a number of men also became casualties. Orders were then given to Captain W. H. V. Hooper second-in-command of the Company, to take over No. 15 Platoon. This officer conducted them to a position in advance of and covering Captain Culling's left front, between 50 and 100 yards, southwest of Alberta Farm."

"Meanwhile No. 13 (Lieut. E. D. O'Flynn), No. 14 (Lieut. C. H. Ackerman) and No. 16 (Lieut. R. D. Ponton), were brought into use earlier than anticipated, due to the definite check imposed on No. 1 Company for the operation which was to have such unfortunate results. No. 14 took up the temporary line to the west of Juliet Farm, later establishing themselves on No. 3 Company's right. No. 13 continued rear of the trench occupied by the 10th and 16th Battalions; while No. 16 strengthened the line for the time being. They moved over subsequently to the extreme left in order to buttress Lieut. McLurg's isolated force at Oblong Farm."

No. 1 Company

"At Third Brigade Headquarters, No. 1 Company (Major Bennett— had been put in support, and following an interval of about half-an-hour moved up in the rear of the others. Their sudden projection into the battle arose from the Commanding Officer's anxiety for the left flank of the Battalion, for he had reason to believe that there were few allied troops from Oblong Farm westward to the Yser Canal. The presence of the enemy in the trench that ran diagonally towards No. 3 Company's lines added to this anxiety. From there the Germans had maintained an enfilade fire on the 10th and 16th Battalions through the night. This menace formed the subject of deliberations between him and Lieut.-Colonel R. G. E. Leckie, O.C. 16th Battalion, and following these the decision was reached to storm the trench. No. 1 Company of the 2nd Battalion were required to execute the operation, and it was imperative that the attempt be made before daylight, reduced the chances of success, for dawn was not far off."

"Objects were visible at a greater distance now than formerly and a tense calm had succeeded the riot of the darker hours. It was the uneasy quietness which broods over a battlefield when men, whose strength is sapped by strain that has worn their nerves raw and whose minds are befogged with lack of sleep, want to relax—but dare not."

"They hugged the shallow holes they had laboriously scratched for themselves heavy-eyed and hungry and shivering in the penetrating cold in the morning."

"At Juliet Farm, Major Bennett was instructed to dispose his men for the attack. To him and his platoon officers—Lieut. T. A. Kidd, Lieut. O. G. Whelan, Lieut. G. W. Day and Lieut. H. Klotz—the scheme was outlined by Lieut.-Col. Watson. It was an operation that envisaged a frontal assault. It involved assembling in rear of and at right angles to the line occupied by the 10th and 16th Battalions; the direction to be taken was west by north—obliquely across No. 3 Company's front. In an effort to secure more definite information as to the enemy's whereabouts, reconnaissance patrols were sent out."

"The men themselves were strung back in single file, extending for some considerable distance to the rear of the farm-buildings. The word was given, and the company trudged forward, with Major Bennett in the lead. When the last man had crossed over the roadside ditch where No. 14 Platoon lay, a halt was called, and from the head of the line the command was issued to execute a left-turn. The Company's initial movements were favoured by a fold in the ground which partially concealed their assembly. Over a low ridge and about 250 yards away, were the enemy."

"In later days, when things were done differently, the assault would have been preceeded by some sort of artillery preparation. But that time was not yet. However, this was the first attack the 2nd Battalion were to make; and a realization of its character seized upon the men. They stood perfectly still, awaiting the order."

Patrols Killed

"The patrols dod not return."

"Uneasily Major Bennett requested his second-in-command, Captain Leslie Gordon, to reconnoitre the situation. He set out alone; and that was the last seen of him alive. The minutes were now lengthening: so on it would be too late to operate with any prospect of success. Lieut. Whelan was ordered forward; but as he started off Major Bennett apparently made up his mind that the time was now or never. The order was quietly passed to fix bayonets, and the Company almost at once shook itself into action."

"As if some stage-manager, having now prepared the scene, sought to inject the full elements of drama into the tragedy that followed, dawn rolled away the curtain. It disclosed a long, thin line charging wildly over the ridge and down the gentle slope toward the enemy."

"Silence had shrouded the whole German trench for the past few minutes. This was suddenly shattered by a crash of musketry. Into the teeth of a leaden storm went No. 1 Company. Major Bennet, Lieut. Day and Lieut. Klotz were instantly killed; Lieut. Kidd and Lieut. Whelan fell wounded. The line sagged, crumpled and finally was swept away. The enemy fire lasted for less than two minutes. Not one man reached the German trench. About a dozen were able to attain as far as the line held by the 10th and 16th Battalions to their right; some few crawled wounded into No. 3 Company. But as the morning brightened it revealed the field between Juliet Farm and the enemy position dotted with lifeless and writhing men The forlorn hope had failed; and No. 1 Company had ceased to exist."

He Was Cured

"Red" Young thought it wasn't manly to ge homesick, so he tried hard to forget it. But his roommate knew the symptoms. One night he said carelessly, before going out, "Why not telephone home some evening and get the news?" Later when he returned, "Red" was jubilant. "I did call home, Bill. The folks are coming down for the game. That's what the voice does! Gee, I feel great."

Peterborough's Quota to Original 2nd Battalion

Here is the Peterborough quota to the original 2nd Battalion C.E.F., photographed on the parade ground of the local Armouries on the bright August morning back in 1914, when the 57th Regiment's recruits left for Valcartier Camp. The picture was taken a few minutes before the men marched off to the C.N.R. Station on the first stage of their journey toward the great adventure, from which so many were destined never to return.

Lieutenants in Originals

Lieutenant-Colonel Charles H. Ackerman (right) and Lieutenant-Colonel Everett Birdsall, who enlisted in August, 1914, as Lieutenants. Both officers were badly wounded.

Battalion Honors

Victoria Crosses, 2; Knight Commander of the Bath, 1; Cross of St. Michael and St. George, 1; D. S. O. with two bars, 1; Distinguished Service Order, 7; Military Cross with two bars, 1; Military Cross with one bar, 3; Military Cross and Distinguished Conduct Medal, 1; Military Cross and bar with Distinguished Conduct Medal, 1; Military Cross with one bar and Military Medal, 1; Military Cross and Military Medal, 2; Military Cross, 37; Distinguished Conduct Medal and Military Medal with one bar, 1; Distinguished Conduct Medal and Military Medal, 2; Distinguished Conduct Medal, 34; Distinguished Conduct Medal and French Croix de Guerre, 2; Military Medal and one bar, 14; Military Medal, 174; Meritorious Service Medal, 5; French Legion of Honor, 1; French Croix de Guerre, 1; Belgian Croix de Guerre, 6; Mentioned in Despatches, 16.

Battalion Units

Third Prince of Wales' Dragoons (Peterborough); 9th Mississauga Horse (Toronto); Gover-Generals Foot Guards, Ottawa; 14th Regiment (Princess of Wales' Own Rifles), Kingston; 15th Regiment (Argylle Light Infantry), Belleville; 16th Prince Edward Regiment, Picton; 34th Ontario Regiment, Whitby; 40th Northumberland Regiment, Cobourg; 41st Regiment Brockville Rifles; 42nd Lanark and Renfrew Regiment, Perth; 43rd Regiment Duke of Cornwall's Own Rifles, Ottawa; 45th Victoria Regiment, Lindsay; 46th Durham Regiment, Port Hope; 47th Frontenac Regiment, Kingston; 49th Regiment (Hastings Rifles), Belleville; 51st Regiment (Soo Rifles), Sault Ste. Marie; 56 Grenville Regiment (Lisgar Rifles), Prescott; 57th Regiment, Peterborough Rangers; 59th Stormont and Glengarry Regiment, Alexandria.

PROMOTION FOR HARRY S. DAHN

Former Manager of Grand is Famous-Players District Manager.

OFFICE IN TORONTO

Harry S. Dahn, manager of the Capitol Theatre, Montreal, has been promoted to the position of district manager of the Famous Players Canadian Corporation, with offices in Toronto.

Mr. Dahn was formerly manager of the Grand Theatre and has many friends in Peterborough who will be highly pleased by his promotion.

W. M. Gladish, Ottawa, reports that the Governor-General and Viscountess Willingdon are regular film fans, often attending three shows a week.

Theatre-goers of twenty years ago may remember "The Tenderfoot," the Richard Carle musical comedy which provided a night's entertainment at the Grand here, with Oscar Figman in Carle's part. Warners-First National will put it on the screen early in the new year, with Joe E. Brown in the "I'm a Peaceable Party" role.

OVERSEAS MAIL.

Closing of Mails for Great Britain and European Countries.

Full mail for Great Britain and countries via Great Britain to connect with steamer Duchess of Atholl sailing from Montreal on November 21—mail will close at the local Post Office at 11 a.m. November 20.

Correspondence for the New York route to connect with steamer Ile de France sailing from New York on November 21—mail will close at the local Post Office at 11 a.m., November 19.

FIRST CASUALTY

8428 Pte. Jack Davis of the Second Battalion, First Brigade, reached Queen's Hospital at Shorncliffe on February 24, 1915. Pte. Davis, a native of Renfrew, was suffering from shrapnel wounds and was the first casualty in a Canadian Brigade.

CANADIAN ART SHOULD BE MADE BEST IN WORLD

No Need To Go to Europe to Study Declares J. W. Beatty, R.C.A.

BEWARE OF IMPEDIMENTS.

Womens Art Association Hears Principal of Port Hope Art School.

"I made the mistake in 1900 of going to Europe to study. That is the biggest mistake and the greatest error that any native-born Canadian can make. We have a country here that is the biggest and the best and the freest in the world, and we have stuff here that can't be beaten anywhere. You can get a better artistic education in Canada to-day than you can get anywhere on earth. If we stayed right here, we could develop an art so distinctive and fine and native to our land, that a painting by a Canadian hanging in a foreign gallery would be just as easily recognized as a Canadian is to-day, walking down the Strand, by his clothes and character."

Thus making an eloquent plea for the recognition of Canadian preeminence in its own artistic line, J. W. Beatty, R.C.A., of Toronto, and principle of the Summer School of Art at Port Hope, spoke to members of the Lyceum Women's Art Association yesterday afternoon in the studios of the Conservatory of Music, takng as his subject "Experiences of a Sketcher." Mr. Beatty, whose address was refreshing and delightfully frank and sincere, brought with him a collection of charming landscape done in oils. He was introduced by the president, Mrs. W. Blackwell, who also proferred him the vote of thanks worded very aptly by Miss Letitia Elliott, at the close of his address.

Mr. Beatty spoke of the attitude toward art of half a century back and how his own father had frowned down his desired to take art lessons, stigmatizing them as "woman's work."

Liable to Arrest.

"About fifty years ago, an artist was liable to be arrested under the Vagrancy Act, a vagrant being one who had no visible means of support."

Homer Watson, said Mr. Beatty, started his working career by carrying bricks in a brickyard at the weekly wage of $2.50.

Beginners in sketching, he said, were liable to wander for miles looking for some ideal spot to sketch, forgetting that the basic idea was to take Nature as a motif and eliminate undesirable things, for, although one must never put in what wasn't there, one might eliminate nine-tenths of what was there, if one wished. Portraits, he thought, were only a matter of copying, whereas landscape work required real ability.

Recounting some of his sketching work in the Old Land, Mr. Beatty spoke of his resorting to a constant exhibit of his gold tooth while sketching in Holland, where the children would sit quietly around him as long as that glittering object was in plain view. The children of Spain were little devils, he declared, in the matter fo harassing the luckless artist.

Beware of Impediments.

Several humorous incidents were told, and the speaker warned his hearers against the type of artist who sallies forth with a complete outfit of sketching materials, a stretched canvas being a very bad sign. One of the finest water-color artists in his experience, a man named D. F. Thompson, now living in Boston, took with him only three colors, a piece of paper and a couple of brushes stuck in his pocket.

"The fate of Canadian artist' while alive was illustrated by the impoverished career of Tom Thompson, who once offered 51 of his sketches of Algonquin Park to Mr. Beatty for the sum of $250. The latter refused and raised the sum for the artist by the sale of only a few of the group. These same sketches now sell to-day for $300 each.

So with Paul Peel, who received $168 for a picture that was sold after his death, after a life almost of starvation, to the Canadian Government for $10,000.

Mr. Beatty waxed very indignant over the treatment accorded many artists by unscrupulous dealers and the manner in which invoices are falsified to bring in pictures to this country. He spoke of the small prices paid the painters by the dealers, who later demand exorbitant prices from a credulous buying public that will apparently spend almost anything for foreign pictures. A large establishment in Toronto, he declared, asked $375 for a picture that was purchased in England for the sum of two guineas.

"Under such conditions, we can't achieve a national art in Canada. It is up to you people to have confidence in your own children. That's what it means."

Designs From U. S.

Mr. Beatty referred to the practise of Canadian Manufacturers who,

(Turn to page 12, please)

JAPAN'S PREMIER HOLDING HIS OWN

Foreign Minister Takes Over Reins of Government Temporarily.

POLICE FINDINGS SECRET.

TOKYO, Nov. 15.—(A.P.)— Baron Shidehara, the Foreign Minister, temporariuy took over the reins of government to-day as Premier Hamaguchi, struggling to recover from the pistol wound inflicted yesterday by a young radical, passed a critical period to the satisfaction of attending physicians.

A bulletin issued shortly before noon indicated Premier Hamaguchi was making progress. His temperature had shown a slight increase, but his pulse and respiration had slowed. He was sleeping soundly when the bulletin was issued.

Hamaguchi's mind was clear and he had questioned nurses about his assailant. Police meanwhile had not revealed anything they might have learned after hours of questioning of the 23 year old assailant, who was a member of the Aikogusha, or "Love of Country Organization." No motive for the attempted slaying at the Central railway station was known to the police.

The Cabinet, meeting this morning, named Baron Shidehara, Foreign Minister, as Acting Premier during Hamaguchi's incapacity.

THE WARDERS

On Vimy Ridge and Passchendaele
Our silent armies sleep,
Through summer's sun and winter's gale
And neath the starry deep;
No more for them the dawn of day,
Nor sunset on the hill,
Their shouts and songs have died away,
Their giant strength is still.

The march of time goes swiftly by
And brings its care and toil,
But in eternal youth they lie
Beneath a foreign soil;
With iron limbs and fire for breath
They charged amidst the gloom,
And shared along those fields of death
The comradeship of doom.

Yet not in vain they watch and wait,
Strong champions of the right,
They are the warders at our gate
And guard us through the night.
From selfish aim and paltry ease,
From slavery of the soul,
The men that saved the land are these
They point us to the goal.

—F. G. Scott.

Monthly Meeting Of King Edward Assoc.

The monthly meeting of King Edward Home and School Association was held on Friday afternoon in the Assembly Hall, with a fine attendance. The preident, Mrs J. J. Pollock, occupied the chair, and conducted the business of the day. The meeting was opened with a devotional service. The minutes were read and adopted, and furnished considerable new business to be taken up. A most encouraging report was given by the treasurer, and accepted. After discussion, a motion was made by Mrs. Price and Mrs. Groombridge that a donation be made to the Home and School Federation for the Dr. Marty Fund. Letters of thanks for kindness shown in gifts of flowering plants sent during illness were received from Mesdames Warne, Price, and Roberts. Arrangements for a large bridge and euchre party was the chief item of business, creating much enthusiasm and pleasant anticipation. Committees were chosen for the different phases of work, one of these being the draw for the Kenwood blanket for which tickets have been sold, and many other valuable prizes. The affair will be held on Thursday evening November 27 in the Legion Hall. The meeting closed with "God Save the King."

A rash—a skin sore Eczema?

DDD has no rival in the treatment of skin disorders. A doctor's formula that doctors recommend. An active fluid that destroys the disease germs in the skin. DDD cools, soothes, heals. The blemished skin is washed clean.

Bond's Payne's McDermid Drug McDermid & Jury.

On Vimy Ridge and Passchendale Our Silent Armies Sleep

FELL AT ST. JULIEN APRIL, 1915

SIG. EDGAR BROWNE

SIG. FRED STEVENS

LANCE-CORP. E. E. HAYDEN

PTE. DOUGLAS LEAL

Where Canadian Heroes Lie Buried at Beautiful Vimy Ridge Cemetery

Canadian cemetery at Vimy

The hearts of many Canadians move at this time of year by memories of the Great War will turn to thoughts of Vimy Ridge, and other Canadian cemeteries in France. Picture shows the magnificently plain memorial in front of the Vimy Ridge cemetery, the thousands of graves beyond it, and the great Cross of Sacrifice in the distance.

THE UNRETURNING COMRADES

PTE. J. H. WILSON

PTE. P. BRISCOE

PTE. ERIC BARTLE

ARTHUR ACKERMAN

Originals Who Went Over in 1914 and Returned

PTE. HERBER ROGERS

PTE. ERNEST MESLEY

PTE. THEODORE W. QUINN

PTE. GORDON H. GRAHAM

PTE. H. JOHNSTON

PTE. FRED CLARKE

PTE. ALBERT KENDALL

PTE. CHARLES STENSON

UNABLE TO ATTEND RE-UNION BUT SEND THEIR BEST WISHES

Among the numerous notices of regret from officers, N.C.O.'s and men of the 2nd Battalion who are unable to come here for the reunion, and who express their hope that the occasion will be one of great joy and success, are the following:—

From Rev. William Beattie

From the first padre of the Battalion, Rev. William Beattie, D.D., C.M.G., V.D. "If you are reading greetings from absent ones, tell the boys I'll be thinking pretty strong about them, especially about 'lights out.' We will all think, too, of the long absent ones who come not again to any of our feasts—the splendid fellows who went over on the old Cassandra or who joined us later and paid the full price. God bless their memory and make us more worthy of them, is the prayer of your first Chaplain."

From Lt.-Col. H. J. Smith

Lieut.-Colonel H. J. Smith, Hastings and Prince Edward Regiment, in mentioning that he has a prior engagement that will prevent his attendance, says, "I regret it very much because I had counted greatly on being able to meet a lot of old friends of War days."

Flying Officer R. O. Denman, R.A.F. and 2nd Batt., writes from Hamilton, "I regret I shall not be able to attend the reunion."

Colonel Thomas H. Kidd, M.L.A., of Kingston, has a business engagement which will keep him in the West for some four weeks.

Major R. de W. Waller, M.C., of Brandon, Manitoba, expresses keen disappointment at his inability to attend.

Colonel H. F. H. Hertzberg, C.M.G., D.S.O., H.Q. No. 2 Toronto. "Unfortunately the inspection of the Ontario Regiment at Oshawa takes place on Saturday night, which will prevent my attendance at Peterborough."

Quartermaster R. Pearson

Ralph Pearson, Quartermaster, 2nd Battalion, "I would very much like to be at the reunion particularly that I might renew acquaintanceship with some of you chaps whom I have not met in the past eleven years. Unfortunately I cannot make it on November 15th."

Brigadier-General A. E. Swift, D.S.O. of Dane, Ontario, "Very sorry I cannot be with you this year, much to my regret. It would have been a pleasure to meet old comrades again. The fame of the 2nd Battalion is well known, as one of the best fighting units in France. I think the Battalion was fortunate to have such commanding officers as the late General Watson, to the last O.C., Colonel McLaughlin."

Sergeant-Major Bradley

Sergeant-Major J. H. Bradley, M.M., D.C.M., writing from St. John's Hospital, Long Island, N.Y., "See in one of the Canadian newspapers to-day that the old Batt. is having a reunion at Peterborough. You don't know how I should like to be there, but here I am with a compound fracture of the right leg, and don't expect to get out before the first of the year. Give my best to all the boys of the Batt. and tell them that I would like to hear from them now or at any time." Sergeant-Major Bradley's address is 120 Delhi street, Port Colborne, Ontario.

Lieut. L. F. Green, of Belleville, "Owing to the serious illness of a relative will be unable to be present, but trust you will have a most pleasant time."

Captain Bill Sneath of Ottawa, "Replying to operation order of 2nd Batt. I am enclosing $2.00 for the 'eats' with very little chance of being present. My heart will be with you all in any case."

Clarence F. Dafoe, of 8 Platoon, now of Gilmour, Ontario, sends his regards to all old comrades, with his sincere regrets at his inability to attend.

W. H. Eaton of Cornwall also sends his regrets and congratulates the boys on their reunion which he is assured will be a grand success.

Major Edwin Deerham of the Soo Rifles, "It is with sincere regrets I find it necessary to forego the extreme pleasure that will undoubtedly be the outcome of this reunion."

Captain F. C. Biggar, head office Canadian Bank of Commerce, "Much as I regret it I find it will be quite impossible to attend the Battalion reunion. It would be pleasant to have a chance to see all my old friends once more. However, as it cannot be done, I must grin and bear it."

H. Hartshorn of Kingston, Ontario, "Find it impossible to attend. My thoughts will be with you and the boys. May it turn out a huge success from every angle."

Bandmaster W. Christmas, P.W.O. Regiment, Kingston, "Regret to state I will be unable to attend the reunion, but hope it will be such a success that it will become an annual

Captain F. H. Pratten, M.B., F.A.C.P., of the Queen Alexandra Sanitarium, London, "Was pleased indeed to receive a line from you again. I am all in favor of a reunion every year of the good old 2nd Battalion and will do all in my power to assist in this matter."

GENERAL SIR ARTHUR CURRIE
Commander of the Canadian Army Corps.

"It is a pleasure to send cordial greetings to my old comrades of the 2nd Battalion as they meet once more to renew the loyal friendships formed in the War Days."

"My heartfelt hope is that your gathering may be a joyous reunion, reminiscent of those arduous but splendid hours of the past, and that you will rededicate yourselves to that unselfish association and faithful endeavour which ever characterised the Canadian Corps and contributed so greatly to its glory."—A. W. Currie.

PTE. HARVEY YATES

CANADIAN ART

(Continued from page 11)

he said, send to the United States for their designs, when better designers may be had in their own country.

"And these things come in duty free, as a manufactured article, although I must pay 25 to 30 p.c. for everything I bring in, in the raw state. What is the matter with our Canadian people?

"Art is the only industry in Canada that has no protection and that is because you people have not sufficient confidence in your own people and in your own designs, to entrust them with your work."

Going back to the problem of the inefficient artist who will not work hard, Mr. Beatty spoke of one such of his acquaintance, in the Old Land, who was always going to do something and never quite accomplished it. This man informed his associates one day that he was about to make a collection of his masterpieces, and divide them into three sections "the Important Pictures, the Clever Sketches and the Little Gems."

Tea was served, at the conclusion of the address.

ARCTIC BOUDOIRS ICILY FURNISHED

But Out-of-door Life and Subzero Climate Fine For Health, Says Physician.

SYDNEY, N.S. Nov. 15—The simplicity and satisfaction of frozen beans for breakfast, the solid comfor of deer-skin-covered beds of ice, the Eskimo's joy in the "makings of spring"—these and a score other characteristics of the Arctic combine to give a vivid picture of the white man's life in the north, as conveyed in letters reaching Sydney from Dr. Hugh A. Stuart, who has completed a year of service in the land of midnight sunshine.

Dr. Stuarts' communication reached Sydney late last month by the government ship Boethic, on which Dr. Stuart returned to his station at Pangnirtung, Baffin Land, from Pond's Inlet, whither he had gone—covering the 950 miles by dog-team in 52 days—in order to examine enroute all the natives on the east coast of Baffin Land to determine the prevalence of tuberculosis.

Leaving Pangnirtung on February 14, with dog-team and native, Dr. Stuart was forced to return a week later, when his tent was blown to ribbons by a blizzard. For two days and nights he was forced to huddle under the remains. The second trip, however, begun on March 14 and ending on May 15, was uneventful. It was the second time a through run from Pangnirtung to Pond's Inlet had been made by a white man.

Have Cold Spells.

Dr. Stuart says the weather last winter was "quite good." There were some cold spells—about 45 degrees below zero, but it was clear, for the most part. "The out of door life has suited me splendidly," he continues, "and I have already gained fifteen pounds. All year I have been in perfect health and have never had even an ordinary cold. It is one of the remarkable things about this country, that in spite of the extraordinary exposure to cold, no one ever gets pneumonia . . . the climate, despite the rigors, is an excellent one for good health."

"The house is a small affair of three rooms, consisting of a bedroom, kitchen and dispensary. The floors are of hardwood and they are very well laid, so it is not exactly an igloo.

"Of course, I have slept many times in snow igloos since coming here and I hasten to say that they are very comfortable.

"They are built in a very masterly manner, of snow-blocks and are perfectly wind proof. The sleeping bench made of ice, is well covered with the warm deer-skins and with a large judlik (seal-oil lamp) burning it is a pleasure to lie there listening to the wind howling outside.

"When travelling by dog-team with my native I use merely a silk tent at night for sleeping accommodation. Deer-skins are placed on the floor under which tanned seal-skins to keep the snow from wetting them and on top of this we put our sleeping bags.

"The sleeping bag is a very excellent bit of Arctic equipment—made of heavy khaki stuffed with eider-down. The only indication of cold is that you usually have to break away the ice that has frozen all around the small aperture through which you have been breathing.

"On awakening in the morning the small kerosene pump stove is lighted and with its strong heat the interior of the small tent is oven-like in a few minutes.

"Breakfast usually consists of heated up beans which have been carried, already cooked, frozen in small patties. The beans contain plenty of fat and molasses so they readily heat up. This with black tea and pilot biscuit makes a simple and satisfying basis for the day.

"On December 25th the sun at Pangnirtung just shows as a red rim, and then sinks again. This is the shortest day. However, despite the fact that the sun is below the horizon. There is still enough twilight to enable us to travel for a few hours.

"Conversely, in the summer time on June 25th the sun does not set at all. Here at Pond Inlet, which is considerably farther north than is Pangnirtung, the sun did not set from May 20th till July 25th round and round in the sky it travelled in an endless orbit. During the day the sun is quite near and its rays are hot. At night, although it still shines, it is on the other side of the earth, so the heat emanating from it is negligible

"This would be an ideal country for a sun-worshipper. It is a great sight to see the returning friend' in the winter and although it is only a red disc without heat it brings promise of sunnier and warmer days to come.

"The Eskimos have a very apt and impressive terminology for their seasons. They do not jump abruptly from one season to another, but instead intervene a makings of a season' in between. The 'makings of spring' is a splendid time of year—that is when the surprises higher and higher in the heavens and develops signs of being a centre of heat The young seals are being born in their cosy igloos and the older seals are coming up through their holes in the ice to sun themselves. Here and there along the land snow is melting sufficiently to form small rivulets. This is the time of year for travelling, and it is a joy indeed. Dogfeed is plentiful—young seals on the ice—days are long and warm and the bone-runners of the komatik run easily over the snow.

"The days soon lengthen—so that on May 20th (at Pond Inlet) a little later than at Pangnirtung—the sun no longer sets. However, in the same fashion that the days lengthen in spring, so do they rapidly shorten in the fall and now each day can be seen visibly shorter than the previous one.

PTE. SAMUEL A. MILLS

EX-PREMIER BALDWIN HOLDS HIS PARTY THROUGH ORATORY

Wickham Steed, Well Known Publicist, Tells of Leader's Life in "The Real Stanley Baldwin."

PASSED TRYING TIMES.

LONDON, Nov. 15.—(By Thos. T. Champion, Canadian Press Staff, Correspondent)—When the last General Election deprived him of office Rt. Hon. Stanley Baldwin could say truthfully that for every pound he had possessed when he entered 10 Downing Street, only one shilling remained when he left. This is one of the many entertaining reflections in a book called "The Real Stanley Baldwin," published here by Nisbet. The author is Wickham Steed, the well-known publicist and one-time editor of "The Times."

Exactly 10 years before that election an anonymous letter appeared in "The Times," in which the writer said he had decided to realize 20 per cent of his estate, purchase $750,000 of War Loan, and present the same to the Government for cancellation. The writer of that letter was Stanley Baldwin.

Men still know little of him, says Mr. Stead, and it is not certain they now wish to know more. Mr. Steed attributes Mr. Baldwin's revolt against the Lloyd George coalition Cabinet in October, 1922, which proved to be the point in his own political career, to "moral and subjective" motives not unlike those which inspired self-sacrifice of June, 1919.

The General Strike of 1926, in the opinion of the author of this book, was the hour of Mr. Baldwin's greatest opportunity, yet he himself collapsed. He missed "the tide" in his affairs. Thereafter his voyage was "bound in shallows and in miseries." How then can his hold upon his Party, and upon public opinion beyond the ranks of his Party, be accounted for? The explanation lies mainly in his oratory. His "plain speech" goes home. For rhetoric he confesses contempt, though he is by no means innocent of it. He has claimed that he escaped from his youthful servitude to "fine language and beautiful expressions" at the age of 18, when he read Froude's denunciation of oratory as "the harlot of the arts."

Coming to events of the present moment, Mr. Steed declares that where Mr. Baldwin has failed, or appeared to fail, has been in steady determination to go ahead and get things done. This is why Lord Beaverbrook's campaign for "Empire Free Trade" made so strong an initial impression. Such success as it achieved was due to the impression that, in an hour of confusion, and faint-heartedness, Lord Beaverbrook was determined to "get something done"; and to the psychological insight into the character of the English people which he showed by taking the ostensibly unpopular cry of "food taxes" as the starting point of a popular campaign. Lord Beaverbrook's arguments may be specious. Some of his "facts" may be wrong. His suggestion that the peoples of the Dominions will tumble over themselves in their anxiety to provide markets for British manufacturers is certainly wide of the mark. But he has challenged, the self-hypnotising refrain, "The people will never stand food taxes," which Conservatives and Liberals alike have chanted to each other in paralysing antiphony for a generation. Lord Beaverbrook doubtless remembers the egregious misreading of the temper of the country during the war by eminent politicians who imagined that the people "would never stand" this or that demand upon their patriotism.

Of late, the author asserts, there have been signs that a new sort of Baldwin may be in process of evolution—a fighting Baldwin, a Baldwin with a punch. Lord Rothermere has been, unwittingly, the chief cultivator of this "rare and refreshing fruit." Between him and Mr. Baldwin there has long been a lack of reciprocal admiration; and the assumption is plausible that Mr. Baldwin's dealings with Lord Beaverbrook would be less ambiguous had Lord Beaverbrook's relationship to Lord Rothermere been more clearly defined. The two "Press Lords," sometimes known as the "Wicked Uncles," are associates in the "newspaper industry." Now and again they have thrown bouquets at each other in public. At other times they have exchanged epithets, in private. What Lord Rothermere does not know about the finance of the "newspaper industry" is hardly worth knowing; but if he flatters himself that he is also a journalist, in the same sense in which Lord Northcliffe was a journalist, he is the victim of vainglorious self-delusion, Mr. Steed comments.

Lord Beaverbrook, on the other hand, says Mr. Steed, is something more than a newspaper financier. He is endowed with a certain degree of political sense, and he possesses a moral courage from which Lord Rothermere is immune. By degrees he has won a meed of recognition even as a journalist. Moreover, his aims go beyond the mere making of money and the using of it for his political purposes. In the secret places of his heart there may lurk an ambition to prove to the people of Canada, who have sometimes reviled him, that, on the broader stage of British and Imperial affairs, he is a very considerable actor and a credit to the senior Dominion. In any event, his opposition to Mr. Baldwin and to the official organizers of the Conservative Party seems to be prompted rather by public than by private consideration.

The breach, if breach it be, between Lord Beaverbrook and Mr. Baldwin may therefore be neither so deep nor so wide as that between Mr. Baldwin and Lord Rothermere.

Check dandruff!

You, too, can say goodbye to hair-worries, if you'll learn this simple method of caring for the hair. It is known to hundreds of stage and screen stars; used by thousands of women and girls, who haven't time for laborious methods.

Sprinkle a little Danderine on your brush to-night. Then as you brush your hair you'll feel the soothing, toning effects.

For over 20 years, specialists have recommended Danderine; to dissolve the crust of dandruff; stop falling hair; tone the scalp, encourage the hair to grow long, silky and abundant.

The first application gives your hair new life and lustre; makes it softer; easier to manage; holds it like you arrange it. Evidence beyond doubt proves the benefits of its regular use.

Danderine

The One Minute Hair Beautifier

AT ALL DRUG STORES—THIRTY FIVE CENTS

Memories Revived as 2nd Battalion Hold Reunion

Eastern Ontario's Originals Left Behind a Proud Record Of Over 4 Years' Service

When the Call Came in the Early Days of August, 1914, Peterborough Contributed Her Share of 124 Men and Officers From 57th Regiment.

IN COURSE OF GREAT CAREER AT THE BATTLE FRONT RECRUITS FROM ALL PARTS OF CANADA JOINED UNIT

Battalion Was Engaged in Many of the Major Battles of the Great War and Always Left Behind It a Most Proud and Enviable Record.

(By Harold Robson)

Proud memories are revived through the reunion in this city of the Second battalion, Canadian Expeditionary Force, (The "Iron Seconds")—memories of those early days in August 1914, when Canada's offer of an army division to Great Britain was gratefully accepted. Hearts swell with pride as we remember how the subsequent call for 20,000 volunteers was answered with an enthusiasm unqualled in the history of the world; the response of Peterborough and district; the departure of the first contingent of volunteers from the 57th Regiment and the Prince of Wales' Dragoons, who were destined to become a unit of the 2nd. Battalion mainly recruited from Central Ontario.

Our thoughts go back to those days of preliminary training at Valcartier Camp among the blue Laurentian Hills; the departure of the great Armada of thirty-three transports which carried the First Division C.E.F. across the Atlantic without a hitch; of the intensive period of training for warfare in the quagmires of Salisbury Plain and of the countless glorious deeds of heroism and gallantry on the fields of France and Flanders, where the Second Battalion won the proud title of the "Iron Second."

General Sir Arthur Currie, Commander-in-Chief of the Canadian Expeditionary Forces during the Great War, said of the Second Battalion, "In all the years of the War this battalion has never lost an inch of ground, nor failed to take an objective."

The Personnel.

The 57th Regiment's initial contribution to the Second Battalion was 124 men while also from this city went the Dragoon's volunteers. Lieutenant-Colonel Watson of Quebec was in command of the Second Battalion with Lieut.-Colonel Rogers of the Dragoons second-in-command. Major Joseph Mills of Peterborough, quartermaster; Captain Garnet Greer, M.D., also of this city, the M.O.; and Lieut. R. W. F. Jones of the Dragoons, transport officer. Major G. W. Bennett commanded A Company having with him Lieut. C. H. Ackerman.

Departing from this city on August 22nd, 1914, the local unit saw service as part of the Second Battalion until the signing of the Armistice, and returned on April 24, 1919.

The "Iron Second" was one of the first original battalions of the Army of Occupation, and was the first infantry to cross the German frontier south-west of Malmedy on December 4, 1918.

124 Men Enlisted

In those August days when the newspapers were crying that the Hun was at the gate and Armadegdon seemed to impend, there were activities of preparedness at the armouries just at the time when the 57th Regiment had planned a trip to Windsor. This peace jaunt suddenly cancelled, the men were expectantly awaiting the call to the colours and on August 7th, Colonel E. B. Clegg, the officer commanding the regiment, received authorization from the Militia Department to accept recruits for service overseas for the duration of the war. In five days the company allotted to Peterborough was complete, and these first recruits were nearly all members of the 57th Militia Regiment. On August 12th, the list for volunteers was closed, and the company of four officers and 124 men was introduced to "bikes" and squad drill that proved at least a pleasant emory in the strenuous training that began at Valcartier.

First Casualty

PTE. JAMES BILLS

who enlisted with the Second Battalion and was the first local casualty during the Great War.

Planned Re-Union

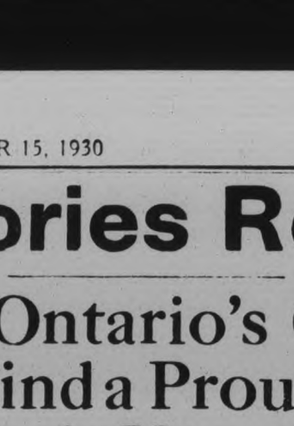

MAJOR G. G. WINTERBOTTOM

Second in command of the Peterborough Rangers and one of the originals of the Second Battalion who has taken a prominent part in planning the re-union in this city.

Followed a brief two weeks of feverish waiting for the orders to depart, and on the evening of August 21st the order was telegraphed to Colonel Clegg. The next morning the company as a unit bade morning the company as a unit bade farewell to the old town and stepped off on the first stage of the great adventure which was destined to become a seemingly endless Gethsemane.

The volunteers wore the old red coats of the local regiment when they paraded at the Central Park, where Major Davidson (now Archdeacon Major Davidson) conducted a short service of intercession, praying for the safety of the nation and of the soldiers. Them en repeated with him the Lord's prayer and sang a verse of the National Anthem. Navor Buller gave the company a final message and extended the city's formal good-bye promising the soldiers that the city would protect and care for their families. The tense, dramatic scene and poignant emotions, were quickly relieved by the realignment of the men into marching order and the command that called them away.

That was a lovely summer morning. The sky was a soft blue and the sun warmed the fresh morning air, which seemed to sparkle with a strange brightness as the volunteers swung down George street to the regimental tune of "The Lass O' Gowrie". The first popular song of the new army, "It's a Long Way to Tipperary" had not at that time attained its vogue in Canada.

Re-inforced Often

Such was the departure, and the faces that did not return are still fresh impressions on the memories of many as their proud but tender thoughts go back over the years that are gone, on this memorable occasion. Following the departure of the first contingent of the Canadian Expeditionary Force, the "Iron Second" was continually re-inforced with men from other battalions and units, and many other men from Peterborough and district were destined to see active service in it's ranks, and to find a last resting place beside their heroic comrades who lie buried in the glorious fields of France and Flanders.

The first reinforcements to the 2nd Battalion were drawn from the 11th Battalion and after the second battle of Ypres in which the "Iron Second" sustained severe osses, they were reinforced by a company from the 32nd Battalion (Alberta). Likewise at Givenchy the 2nd Battalion suffered such enormous casualties that it was necessary to draw two companies as reinforcements from the 38th Battalion (Ottawa).

Glorious Record

The 2nd Battalion, the "Iron Second," mobilized at Valcartier on the 12th of August, 1914, and is one of the veteran battalions of the original expeditionary force.

It was recruited largely from Eastern Ontario, but in the course of its fighting career received reinforcements from every province in the Dominion. Latterly, however, when the territorial idea was developed within the corps, the 2nd Battalion regained its original identity with the eastern counties and went under canvas at Salisbury Plain.

After three and a half months' miserable soldiering in the quagmires of the plain, the battalion sailed for France and landed at St. Nazaire in February, 1915.

Entering the trenches at Armentieres it was broken in by the equally famous fighting unit, the North Staffordshire Regiment, prior to holding its own sector at Bois Grenier.

Marching north in April, 1915, the battalion was heavily engaged in the severe fighting around Langemarck and Polecappelle, at the second battle of Ypres.

The first infantry brigade, of which the 2nd Battalion was a unit, were in reserve in Boesinghe. Before the battle the English and Canadians held the line from Broodseinde to a point half a mile north of St. Julien on the crest of Grafenstafel Ridge. The French prolonged this line to Steenstrate on the Yperlee Canal. The Canadian division held a line extending about five miles from the Ypres-Roulers railway to the Ypres-Poelcappelle Road. The division in the front line consisted of two brigades of infantry and the artillery brigades.

About five o'clock on April 22nd, chlorine gas was projected from a large number of cylinders brought into the German front line trenches, and was carried by a gentle breeze over the Canadian and French lines. The native French soldiers sustained the brunt of the gas attack and gave way all along the line. The consequence was that the Canadian line remained with its flank exposed. The third brigade, under Brigadier-General Turner, on the left, was to some extent disorganised by the gas, but the men held firm.

As the German line pressed forward through the gap left by the retreating French it was necessary for the third brigade to swing around to the south to prevent envelopment. It was not found possible to throw the first infantry brigade into the line at a moment's notice, and the enemy, advancing rapidly, reached St. Julien in the rear of the original French line.

A counter-attack was made by the 10th and 16th Battalions after midnight on April 22-23, and the third brigade was shortly reinforced by the second, third, seventh and tenth battalions and fought desperately all night long.

Canadians Called Up

At dawn on the following day the second brigade still held its position, but the third Canadian brigade had swung back upon St. Julien. At this time the Germans made a powerful attempt to outflank the third brigade, and it was then to afford relief that the first and fourth Canadian battalions were called upon to counter-attack.

The attack was pushed home in broad daylight in the face of heavy frontal fire. It was made in the face of tremendously superior odds, but the trenches were won back and held until the remnants of these shattered but victorious battalions (the first and fourth), were relieved by fresh troops.

The Canadians had proved themselves beyond all question and, in the words of Sir John French, had saved the situation.

The effect of the Canadian losses was immediately felt in all its significance throughout the Dominion. The division had sustained 6,000 casualties, with the 2nd Battalion suffering its full tragic portion.

Withdrawn to Bailleul, the battalion was reorganized, and sent south to Festubert where it supported the attack on the Orchard, which was launched by the Canadian Highlanders on May 20th, 1915. After sustaining heavy casualties here, through machine-gun fire and unexpected delays from ditches and barbed wire the Orchard position was taken.

A month later the battalion saw service at Givenchy, which, taken as a whole, was but an isolated battle in the long struggle that occurred on the western front; it was, in reality, a very bloody affair for the Canadian division. From Givenchy the battalion proceeded north and took over a section at "Plug Street." The section at "Plug Street" seemed peculiarly familiar to men from Ontario, for on first impression it reminded them of the old holiday grounds of Muskoka. In the woods numerous log houses had been built, resembling those of campers in Muskoka, while rustic fences, gates and trellis work completed the illusion that this was a section of one of Canada's summer playgrounds.

Winter in Trenches

In October, 1915, the "Iron Second" side-slipped and held the line throughout the winter of 1915 at Wulverghem, in front of Messines. Nothing unusual occurred on the Canadian front until March, 1916, when the third British division on the bluff in front of St. Eloi sprang a series of mines which shook the country around for miles, like an earthquake. The 2nd Battalion was withdrawn from Wulverghem again to proceed north. At the end of April it was in action at Hill 60, and was deeply committed in the fighting at Ypres six weeks later.

The next engagement of the 2nd Battalion was on the Somme—the battle in which tanks were brought into action for the first time, successfully co-operating with the infantry and giving valuable help in breaking down enemy resistance. The tanks were used on September 12. It was the first Canadian unit to attack during that great battle, in which it greatly distinguished itself. Six weeks were spent on the Somme and severe casualties were suffered in the various small operations in which this unit participated.

Moving by march route the 2nd Battalion took over Vimy Ridge sector in front of Souchez in October and passed the winter in this vicinity.

In April, 1917, it was again in action at the capture of this famous ridge, and a month later again attacked at Fresnoy, northeast of Oppy.

Withdrawn for a brief rest the 2nd Battalion became involved again in the fighting at Hill 70, and was the battalion which bore the brunt of the heavy counter-attacks by the 4th Prussian Guard. The grimness and stubbornness of its resistance earned for it great praise from the army and corps commanders and fully justifies the proud title of the "Iron Second."

It was at Hill 70 that Major O. Learmouth, O.C. 3rd Company, 2nd Battalion, won the Victoria Cross. The other holder of the coveted decoration in the battalion is Sergeant Bomber Leo Clarke, who won the V.C. at Pozieres on the Somme.

General Sir Arthur Currie, Commander of the Canadian Army Corps, in his introduction to a complete and authentic history of the part played by Canada and the British Empire during the World War, written by Colonel George Nasmith, C.M.G., and to whom The Examiner makes acknowledgment for many important facts in compiling this brief history of the heroic 2nd Battalion, said of Major Learmouth:

Tribute to Learmouth

"Our men had to form up in very exposed ground between Arleux and Fresnoy. The shelling was extremely heavy, and only those who have waited in a heavily shelled area, for the zero hour, know the tension that existed. In order to set an example to his men," states General Currie, "Learmouth knelt and prayed to the God of Battles in whom men have more than ever learned to put their trust. Learmouth took part with his battalion (the 'Iron Second') again in the fighting at Hill 70. In one of the innumerable counter-attacks delivered by the enemy, our men faced for the first time liquid fire Jumping on the parapet, Learmouth shouted, 'Second Battalion, we hold this trench for Canada. Not a man must leave.' With his revolver he shot down the leading attackers. Standing on the parapet he hurled bombs at the enemy and drove them back, himself catching and returning bombs that were thrown at him. He was badly wounded and fell back into the trench. His men wanted to carry him out, but he refused to leave. His men assured him that the trench would be held as long as one of them was alive, for the 2nd Battalion in all the years of the war has never lost an inch of ground nor failed to take an objective.

"Learmouth fainted, and his comrades carried him out. He revived and recognized that he was near battalion headquarters. He insisted on seeing the battalion commander, reported the situation, what had occurred, and advised as to steps that might be taken to make the position more secure. He again fainted and never recovered consciousness.

"In these paragraphs," states Sir Arthur, "I have tried to point out some of the salient characteristics of the Canadian soldier. Vigorous, clean-minded, good-humored, unselfish, intelligent and thorough: not leaving anything to chance; fully imbued with a sense of their responsibility and the determination to win. The qualities that made him to become rapidly one of the best soldiers in the field. He is going back now to civil life still possessing these qualities, while having learned in addition the value of well-organized, collective effort, backed by self-restraint and discipline. The change from the indescribable sufferings endured on the battlefields to the normal conditions of life is so great that the mental readjustment necessary may require some time, and make a call on the sympathetic care of the nation, but I have every confidence that the period of transition will be short."

In October, 1917, the 2nd Battalion marched north again to Ypres, and took part in the attack on Paschendaele, returning to its old sector in the vicinity of Lens. At a later date it was sent back for a rest and reorganization to Chamblain-Chatelain.

January, 1918, saw the battalion again at Hill 70 and fighting with great determination during the local attacks which the Germans staged in accompaniment to their great offensive against the Fifth Army.

In a few days the 2nd was hurried south with the intention of throwing it in against the heavy attack of the enemy south of Albert, but on 28th of March the Germans commenced their offensive against the Third Army east of Arras.

The battalion was diverted, and on The battalion was diverted, and on the night of March 28th marched on to Telegraph Hill to relieve the wearied troops who had withdrawn from Monchy that morning.

For a few weeks the 2nd Battalion held the line in the vicinity of the Scarpe River, before being sent back for a rest, which lasted for nearly ten weeks.

On the 8th and 9th of August this unit attacked on successive days at Amiens, taking part in the great counter-offensive. Two weeks later it returned to Arras and attacked at Upton Wood, north of Hendecourt. On September 2nd and 3rd it took part in the breaching of the Drocourt-Queant line, and advanced as far as the Canal du Nord, north of Inchy.

On the 27th of September the battalion was again prominent in the fighting at Bourlon Wood, west of Cambrai, where it captured 14 guns. This was the last big engagement of the 2nd Battalion. The pursuit of the enemy from the Sensee Canal to north of Valenciennes did not call for so much for fighting as for endurance.

When the Armistice was signed the 2nd Battalion was in rest at Rieulay, between Denain and Douai. It was, hwever, one of the original battalions of the Army of Occupation, and was the first infantry to cross the German frontier southwest of Malmedt on the 4th of December, 1918.

Nine days later it marched through the streets of Cologne and across the Rhine, to hold the bridgehead north of Sieburg.

Withdrawn from Germany on the 10th of January, 1919, the battalion returned to Belgium.

Triumphant Return

The 2nd Battalion, in command of Lieut.-Colonel McLaughlin, D.S.O., well known in Peterborough, reached Kingston at 4 o'clock on the afternoon of April 23, 1919, disentraining at the Tete du Pont barracks, where they were welcomed by thousands of people. Headed by their own band and with a mounted escort furnished by the R. C. H. A., and a large number of war veterans in uniform, the "Iron Second" marched to the market square, marched to the market square, they were formally welcomed by Brigadier-General Victor Williams, G. O. C. No. 3 Military District, and Mayor Newman of Kingston. Afterward there was a triumphal parade through flag-brightened streets, and then the battalion marched to the barracks at Barriefield where they were billeted.

The artillery units and other details who arrived on the second train at 9 o'clock, were given a similar reception and cheered by an even larger crowd.

There are not many Peterborough Original Firsts back with the "Iron Seconds," stated The Examiner in reporting the sad fact on the arrival of the battalion fresh from the fields of battle. There were three found, however, in the persons of Regimental Sergt.-Major Ernest Nicholls, D.C.M.; Sergeant Harry Kelsey and Corporal Stan Bucknell, with the battalion, although another of the originals, Sergeant William Hale, came in on the second train, having been transferred from the 2nd Battalion to a machine-gun unit.

Sergeant-Major Nicholls, who was a member of the 57th Regiment, and who left Peterborough in August, 1914, as a sergeant in the 57th detachment, has probably as long a record as any who came back with the battalion. He has since been promoted to the rank of Captain—a rank which he now holds in the 57th Regiment. He was slightly wounded in the battle of Ypres in April, 1915, and was in hospital for a short time, later rejoining his battalion, and winning the D. C. M. and promotion to sergeant-major. Sergeant Kelsey and Corporal Bucknell also have a record of service since the 2nd Battalion went to France, as has Sergeant Hele, whose father and two brothers also served in France.

Well-known Peterborough boys who came back with the 2nd Battalion were Sergeant Allan Wade and Private Stanley Wade. The two brothers went overseas with the 39th Battalion but were transferred to the 2nd. Sergeant Allan Wade was awarded the Belgian Croix de Guerre.

Accompany the end Battalion was a company of men who were attached to the 2nd, as they wanted to get an early discharge at Kingston. Among them was Pte. D. G. Hatton, son of the late Crown Attorney G. W. Hatton, who served at the front with the 5th Battalion, and Ptes. Chris McGrath and E. W. Bailey, former members of the 93rd Battalion who were at the front with the 1st Battalion.

There were no Peterborough officers with the 2nd Battalion when they arrived at Kingston, Captain T. W. B. Marling, of Lakefield, who went overseas with the 93rd, being the only officer from the immediate district to return with the battalion, while Acting-Major G. G. Winterbottom, M.C. (bar); D.C.M. (now Major in the Peterborough Rangers), was in the Royal Free Hospital, London, England.

The special train bearing the men back home was an hour later than was expected, but large crowds of people endured the cold and waited about the G.T.R. station and stretched away down Charlotte street and up George street, to welcome the returning men with an enthusiastic reception.

The procession to the Armouries was led by the 57th Regimental Band, followed by the Boy Scouts, the Reception Committee of the City Council, the G.W.V.A. band at full strength and a full line of veterans. It was highly fitting that the escort for the soldiers was composed of veterans of the 2nd Battalion who had been previously invalided home. The Salvation Army Band and a string of automobiles followed the cars that contained the returning men.

The crowd nearly filled the Armouries when Mayor Duncan delivered the city's address of welcome. Alderman Turner, of the reception committee, voiced a warm welcome, after which he called for cheers. The home-coming soldiers were then claimed by their friends and former comrades. The joy of reunion proved contagious to those who could only envy the happiness that pervaded the swirling crowd about the platform.

Officers at Demobilization.

The officers with the Battalion on arrival at Kingston following the Armistice, were as follows: Lieut.-Colonel L. T. McLaughlin, D.S.O.; Major R. Vanderwater, D.S.O.; Major R. de W. Waller, M.C.; Captain D. Paton, M.C.; Captain H. H. Hester; Captain P. C. Band, M.C.; Captain W. W. Murray M.C.; Captain H. Smith, M.C., M.M.; Captain H. Pym; Lieut. R. N. Broad, M.C., M.M.; Lieut. W. M. Burton; Lieut. (Acting Captain) D. A. Cameron, M.C.; Lieut. H. S. Cobb; Lieut. C. F. Day; Lieut. E. T. Douse; Lieut. (Acting Captain) J. H. Eastwood, M.C.; Lieut. P. B. d'Esterre; Lieut. S. J. Gilmore; Lieut. V. T. Hewer; Lieut. A. Hewitt; Lieut. R. H. Hopkins; Lieut. G. Hunter; Lieut E. R. Langton, M.C.; Lieut. J. O. Lee; Lieut. J. Keckey; Lieut. H. V. K. Masson; Lieut. J. Maxwell, D.C.M.; Lieut. A. McKinney; Lieut. (Acting Captain) J. Milne, M.C.; Lieut. A. Richie; Lieut. S. E. Vermilyea; Lieut. A. J. Wall, M.C.

The following officers were also attached to the Battalion: Captain F. M. Lockary; Captain F. M. Johnson, M.C.; Acting Sergt. W. H. Bathe.

Officers of Second Battalion, 1st Infantry Brigade

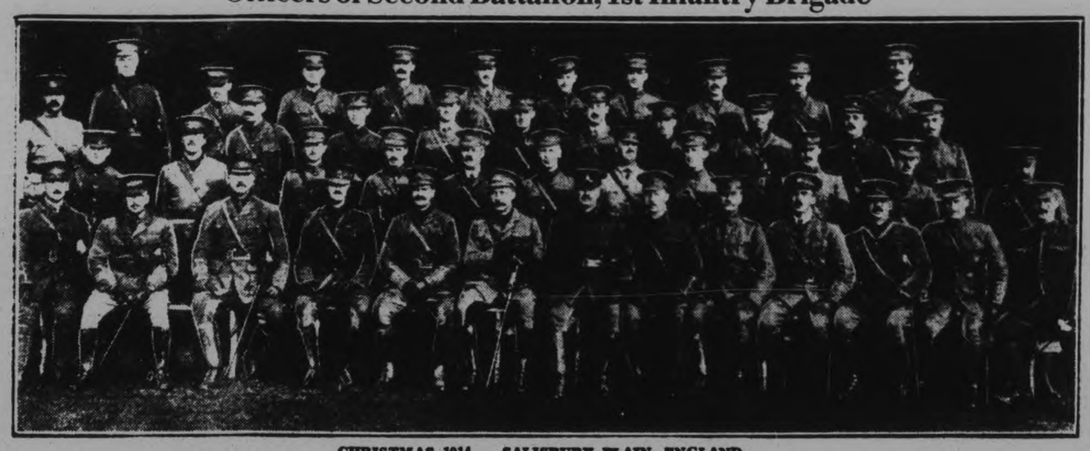

CHRISTMAS 1914 — SALISBURY PLAIN, ENGLAND.

REAR ROW—Lt. H. E. Hodge, Lt F. McGarrison, Lt. E. D. O'Flynn, Lt. C. R. Scott, Lt. E. C. Culling, Lt R. O. Earee, Lt. N. H. Klotz, Lt. R. D. Ponton, Lt. J. E. McLurge, Lt. H. Fraser, Lt. W. H. Doxsee.

THIRD ROW—Lt. J. H. Strathy, Lt. T. A. Kidd, Lt. W. L. L. Gordon, Lt. C. Ackerman, Lt. A. G. McClennan, Lt O. G. Whelan, Lt. A. H. Hughill, Lt. K. D. Ferguson, Lt. G. T. Richardson.

SECOND ROW—Lt. J. H. Stewart, Lt. R. W. F. Jones, Capt. L. F. Guttman, Capt. G. G. Chrysler, Capt. T. H. S. Abell, Lt. T. M. Houghton Capt. A. E. Mercer, Lt. C. W. Day, Lt. F. E. Birdsall, Lt. F. C. Curry, Capt R. de Salaberry

FRONT ROW—Capt. W. H. V. Hooper, Major S. L. Thorne, Major G. W. Bennett, Capt. H. Willis-O'Connor, Lt.-Col. C. H. Rogers, Lt. Col. D Watson, Officer Commanding; Lt.-Col. F, A Howard, Lt. A. C. Turner, Major J. Mills, Major H. G. Bolster, Capt. H. B. Verret, Capt. G G. Greer (M.O.), Major W. Beattie.

Quartermaster

LIEUT.-COL. JOSEPH MILLS

Who went overseas in 1914 as quartermaster of the Second Battalion and who passed away in this city in May, 1926.

We Strive to Reason Why

We are those who paid the price
That brought you victory;
We are those who threw the dice
And won obscurity,
We are those you cheered along
Because we took your cause;
We are those you knew were wrong
And tore with hateful claws;
We are those who won and lost
But mingle in the grave;
We are those who know the cost
Because of lives we gave.

Foemen yesterday were we,
But now we're just the dead.
Dead—but souls in amity
Without a single dread.
We have learned behind the veil;
That strife goes not beyond;
Only Love and Peace prevail
To form a lasting bond.
Feuds of worldy days no more,
We strive to reason why
Those we left do not explore
The paths of Peace so nigh.

—Robert D. MacLachlan, Victoria, B. C.

Killed in Action

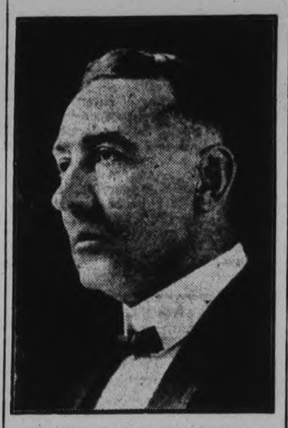

MAJOR GEORGE W. BENNETT

Commander of "A" Company, Second Battaloin, who was killed in action at the Battle of St. Julien in April, 1925.

PERCY TOWNSHIP LOSES PIONEER

Mrs. W. McClelland, Oldest Resident, Succumbs in Norham After Long Illness.

WAS IN 98TH YEAR.

NORHAM, Nov. 15 (Examiner Correspondence).—The death occurred on Tuesday evening, in the village of Norham, of Mrs. William McClelland, in her 98th year. Deceased was the oldest resident in the township of Percy.

Mrs. McClelland's maiden name was Sarah Jane Reddick and she was born in Demorestville, in 1833.

At the age of 18, she was married to Mr. William McClelland and settled at Salem, near Colborne. Some years later, they moved to a farm near Norham, now occupied by Mr. J. Woddard.

About thirty-five years ago they moved to Norham villege to the home which they now occupy.

Mr. McClelland predeceased her twenty-seven years ago.

She is survived by two daughters, Mrs. Tweed of Norham and Mrs. George Goheen of Brighton and one son, George of Norham with whom she has lived.

Four years ago this month, Mrs. McClelland had the misfortune to fall and break her hip and since that time she has been confined to her bed. Mrs. McClelland was a member of the Anglican Church.

The funeral service was conducted by Rev. Major Belford of Codrington.

He based his remarks on the text, "Death is swallowed up in victory."

"Death is the one thing everyone is afraid of," said the speaker. It was the passing from the known to the unknown that caused the fear. But it should not be so. The physical is this life, and the spiritual life is what is beyond. If we can think of death as a door to a future life of happiness, that fear is removed."

Mr. Belford spoke of the number of years the deceased had lived. In her girlhood days, it was the time of slow things—oxen and slow developments. She had seen a country grow from a small colony. She had been a pioneer and had endured many hardships in a new country. Much honor is due to the pioneers.

The pall-bearers were Messrs. P. Windover, W. Campbell, N. Gummer, H. Curtis, F. Meneilly, and W. Crealock. Interment was in the Stone cemetery.

PETERBORO BOYS WHO JOINED UP WITH ORIGINALS

Members Left This City on August 22, 1914, For Valcartier Camp.

FOUR OFFICERS.

Recruits Were Drawn From the 57th Regiment and the Dragoons.

List of the Peterborough boys who left on August 22, 1914, to join the 2nd battalion at Valcartier:

Officers.

Lieut.-Col E. B. Clegg, Major G. W. Bennett, Major Joseph Mills, Lieut. Charles H. Ackerman.

A. Company.

Color-Sergeant John Allen, Sergeant H. E. Carpenter, Privates Thomas Parrington, O. D. Taylor, Charles W. Stenson, Albert Hawkins, D. S Calder, Alfred Hawkins.

B. Company.

Sergeant Wm C. Hele, Corporal Wm. Austin, Privates Wm. McKnight, H. W. Johnston, Antoine Lazure, Harry Wood, Harold Saunders, Albert White, John Aspey, Fred Mockett, Arthur Phipps, N. H. Clarke, Stanley Bucknell, Charles Powell, David R. Kendry, E. F. Miner, W. J. Long, Allen Cockerill, Ernest Mesley, John Langley, William Sheehan, John Vincent.

C. Company.

Color-Sergeant Fred Howarth, Sergeant Ernest Nicholls, Co poral Peter Victor, Privates Stephen Curtis, Henry Ellis, Henry Caillard, Thomas Nicholls, Thomas H. Griffiths, Albert Kendall, Eric Bartle, Harold Scollie, George Brunton, John Ridyard, Sam A. Mills, Frank Richardson, James Bills, Douglas Leal, Frank Dudley, W. A. Wood, Ford Stevens, Fred Briscoe, Aaron Gifford, John Ford, Thomas C. Chalmers, R. C. Wilmot, Edwin E. Hayden, H. G. Kelsey, D. Cummings, Arthur White, George Middleton, Thomas Jolly, W. D. Packwood, Fred Pimblott.

D. Company.

Corporal James Robertson, Corporal William Thompson, Bugler Bruce A. Mills, William Shepperdson, Leonard Hartley, Charles Moncour, Harvey Yates, G. N. Curtis, A. W. Savage, R. Levoir, James H. English, George Curson, Edward Prosser, George Farrance, William Cole, Herbert Smith, William Levoir, P. J. Butler, George Adamson, E. G. Hale.

E. Company.

Sergeant W. G. B. Ellis, Privates J. A. Boyce, George Ashbrooke, James G. Newell, S. Pellow, Wm. W. Simmons, Wm. E. Morgan, Ernest Dunmitt, George Van Norman, Richard Lindsay.

F. Company.

Sergeant Arthur Ackerman, Sergeant Keith Cumberland, Privates A. F. Field, E. B. Boswell, Heber Rogers, Wm. G. A. Affleck, Charles Garrett, S. McKinley, J. H. Wilson, H. S. Sherwood.

G. Company.

Sergeant Stanley Garratt, Privates John Hollaway, Harry Johnston, Harry C. Evans, O.R. Brooks, G. W. Jeffries.

H. Company.

Sergeant Fred Smith, Sergeant Thomas Griffin, Privates Thomas Lavoir, Edgar Browne, D. Connelly, Victor Northcotte, Osborne Montgomery, Leonard Williams, Harold Coons, William Conway, William F. Gibson, Theodore W. Quinn, H. Fitzclarence, George E. Minorgan, F. Clarke.

Early Casualty

LANCE-SERGT. PETER VICTOR

Subject of the first official telegram from the War Office, notifying his next of kin here, of his admittance to No. 13 General Hospital, Boulogne on March 16, 1915, suffering from gunshot wounds in the thigh.

QUEEN VICTORIA WAS STRONG IN POLITICS TO THE LAST

Aged Queen Kept Tight Hand on Foreign Policy and Had Firm Views on Most Subjects. New Volume of Her Letters Shows.

LONDON, Nov. 15.—(By Thos. T. Champion, Canadian Press Staff Correspondent).—By the permission of King George a volume, edited by G. E. Buckle and published by Murray, appears here comprising the third series of "Letters of Queen Victoria." The book covers the five years from 1886 to 1890. In political affairs it includes the introduction of the first Home Rule bill, the matter of the Pigott forgery, the fall of Parnell. There is also a host of incidents concerning foreign affairs, upon most of which Queen Victoria held very firm opinions. It is more interesting to the general reader of this day to note some of the intimate glances which the letters afford of the family and domestic relations of the English court in the years around the time of Victoria's Jubilee.

The old Emperor William of Germany was dying, and his successor, the Emperor Frederick, was a doomed man already. Queen Victoria well knew of the lack of sympathy between her daughter, the Empress Frederick, and the latter's son, afterwards Kaiser William. Victoria knew, too, of the implacable hostility of Bismarck to the Empress. "I appealed to the Prince Bismarck to stand by poor Vicky, and he assured me he would and that hers was a hard fate," she wrote.

At a later period personal differences soon became so acute between the Kaiser and the Prince of Wales (later Edward VII) they formed a subject of a memorandum written by Bismarck for presentation to Lord Salisbury in which among other things the complaint was made that "the Prince treated the Kaiser as an uncle treats a nephew, instead of recognizing that he was an Emperor who, though young, had still been of age some time." The Queen's reply to Lord Salisbury was full of spirit.

Silly Affair.

"We have always been very intimate with our grandson and nephew, and to pretend that he is to be treated in private as well as in public as 'His Imperial Majesty' is perfect madness. He has been treated just as we should have treated his beloved father and even grandfather, and as the Queen herself was always treated by her dear uncle King Leopold. If he has such notions he had better never come here.

"The Queen will not swallow this affront. All this shows a very unhealthy and unnatural state of mind, and he must be made to feel that his grandmother and uncle will not stand such insolence. The Prince of Wales must not submit to such treatment."

Lord Salisbury felt so strongly the danger to the good relations of the two countries when the Empress Frederick was being very harshly treated by her son and Bismarck that he wrote to the Queen that he and the Prince of Wales both thought that it would be prudent to defer the Empress's visit to England. But the Queen put her foot down: "She has nowhere to go; everyone expects her to come and wonders she has not come before. It would be no use and only encourage the Emperor and the Bismarcks still more against us. You all seem frightened of them, which is not the way to make them better."

Relations improved later, and next year the Queen made her grandson a British Admiral. The Emperor was ecstatic: "Fancy wearing the same uniform as St. Vincent and also Nelson; it is enough to make one quite giddy. I feel something like Macbeth must have felt when he was suddenly received by the witches with the cry: 'All hail, who art Thane of Glamis and of Cawdor too!'"

Other letters of the period show that the personal relations between the Queen and Prince of Wales (afterwards King Edward) were mellowing: "Dear Bertie! He has many qualities and is such a good son."

The Princess of Wales was her favorite. She is always "dear Alix," and her beauty fascinated Victoria. Young Mr. Balfour, soon to be the leader of the House, she finds charming. Sir Charles Dilke she regards as guilty, and the Parnell divorce nauseates her. She is moved to admit the innocent wives who have figured in divorce suits to her Court, although, oddly enough, her officials raise objections. It is they and not she who are "Victorian" on this question.

Her home life might be that of any elderly lady. We find on her birthday a curiously familiar family excitement and have a pleasant picture of grandchildren trooping into her bedroom and sitting on her bed to say, "Many happy returns, Gan-gan."

The promotion of Dean Davidson of Windsor, her beloved adviser, who is more anxious to have a bishopric than she is to lose him; the attempts to unseat the Duke of Cambridge from his control of the Army; the conduct of foreign affairs; the cession of Heligoland to Germany to which she most reluctantly consents with gloomy forebodings for future troubles and the remark that "giving up what one has is always a bad thing"; her fight for the financial and professional protection of her family, causing her when the promotion of the Duke of Connaught is in question to cry that "it is very abominable that the Government, and a so-called Conservative one too, should wish to pander to the Radicals"—these things fill the years, revealing her as still the masterful Minister of State that she had always been; growing more Tory and more Imperial as the years pass, but displaying a new mellowness and a wider tolerance than heretofore.

The full savor of these letters, as of the earlier series, is only for those who bring to the book a close knowledge of the men and the events with which the Queen's letters and journals deal: but even to a youthful reader untroubled by personal memories of the actors of that great day and unburdened by acquired knowledge of their actions, the collection must be fascinating.

Former Slave Girl May Be Returned To China

Above: Gee Shu Moy of Vancouver, 19-year-old former slave girl of China, with her Canadian-born son, from whom she may be separated by deportation order if judgment in Vancouver court is upheld by Ottawa. Gee Shu was bought for $100 when 13 years old, and entered Canada with her master under guise of his daughter. Recent romance and marriage to Canadian-born Chinaman revealed true facts of case.

WOMEN'S INSTITUTE WEEKLY COLUMN

A goodly thing it is to meet
In Friendship's circle bright,
Where nothing stains the pleasure sweet
Or dims the radiant light.
No unkind word our lips shall pass,
No envy sour the mind,
But each shall seek the common weal,
The good of all mankind.

MILLBROOK ..

A discussion of lunches at an Institute meeting brought out many practical ideas that members would doubtless go home and act upon. One woman, whose daughter went to business every day, taking her lunch and coming home for hot dinner at six, gave her plan of putting in cheese, chicken, or ham croquettes, or sandwiches; tomato, celery, cucumber, or lettuce salad in wax paper container; buttered brown bread, sometimes changed for graham muffins; occasionally a piece of plain sponge cake, and a thermos bottle of milk, or hot cocoa.

Someone who had been at the C.N.E. this year mentoined the drink called 'grapenuts milk' seen in one exhibit, she could not remember just which, but had learned that it was made by soaking grapenuts in milk, and then pressing through a sieve, the result being an appetizing and nutritious drink.

When the subject of a lunch for the school child came up, there were many suggestions, the outcome of practical experience, the concensus of opinion being that variety, nutritive qualities, and absolute cleanliness were ideals to be kept to the fore in its preparation.

Sandwiches might be the same as for the business girl's lunch, it was decided, and salad was also an ingredient not to be left out, though fresh fruit, preferably a rosy, Ontario apple, would happily take its place. Brown bread, or Graham muffins or wafers, must always be included, and the slice of plan cake would not be out of place, with emphasis on the word 'plain'—no rich confection, nor icing. A chocolate bar would oust the cake, occasionally, and milk, or cocoa, were the correct drinks to provide.

As several members were the wives of workingmen naturally they wanted discussion of their problem—that of making an attractive lunch pail for the noontide meal of their husbands. This might be more substantial, it was the general opinion, and several remarked that tea was the dring insisted upon in the thermos bottle which fitted into their menfolks' lunch kit. Sandwiches of white bread, with a goodly slice of cheese for filling, were declared to be popular, though ham, or other cold meat, was also liked; whole tomatoes seemed in more favor than a salad, "and my man wants his piece of pie, and won't be satisfied without it," one woman insisted. A banana, or apple, or a good slice of cake, were other suggestions to provide the 'dessert' for the noon meal.

"I wonder if all our members know that, by writing the Dairy Branch of the Department of Agriculture, they may have free bulletins telling how to use milk, and why, with information along the line of skim-milk, buttermilk, cream, cheese, etc., "asked the secretary, and a number made a note of the matter, and decided to write at once. "So many farmers put in their own ice now, why not have frozen desserts occasionally" the secretary added; "and then the bulletins tell us how to care for milk, and that is important in either town or country."

A farm home, with its doors wide open for the young people to come in and have a good time, was a recipe given at one gathering for the preevntion of delinquency among the younger element of the community, and rural sections.

Nice homes, with recreational and cultural centres in athletic fields, sports' equipment, skating rinks, libraries, good schools, supervised at the noon hour, and an intelligent interest taken in the young folks' activities by teachers, parents, and other leaders, were emphasized as the discussion proceeded, and it is safe to say that several mothers went home with new ideas 'buzzing in their bonnets' as they thought over the message, plain-spoken but given with loving interest, by the visiting secretary who was the guest at their gathering that day.

WARSAW

It is only five years this month since Women's Institutes were organized in New Zealand. Now they have a small paper all their own called "Home and Country." In three years they had over fifty branches and three Provincial Federations. New Zealand women like to form their Institutes along the lines of English ones. Though the country is small there are long distances to travel and many very lonely places.

Miss Jerome Spencer is the chief New Zealand organizer. For years she was head mistress of the girls' school at Napier and after retiring she took a trip to England. A few days before her return to New Zealand she just happened to see the Women's Institutes' Arts and Crafts Exhibition in Hall, London. She was attracted and spent what time she could studying it and left determined to start Women's Institutes in her own land as soon as she landed. She makes her home with a Mrs. Hutchinson, with whom she discussed the matter, and the first meeting was in her home. The women were much interested and organized at once. The women there weave, spin and dye their own wool.

Miss Spencer is not a wealthy woman, but seeing the need of and the good done by the Institutes, she bought a second hand car, so that she could tour the North Island of Newzealand, hold meetings wherever possible, and start branches without any outside help. She travels thousands of miles, sleeps in her car often and helps the Institutes already organized, as well as organizing new branches. She edits Home and Country. She holds classes for organizers. The Exporter Newspaper Company donated two hundred and fifty dollars to help organize more branches throughout the country. It was a big gift and the first one they had received from any outside body and they appreciated it.

No large scheme was ever launched more efficiently and economically than Miss Spencer launched the Women's Institutes is the opinion of New Zealand people.

CAVAN

It is gratifying to the Ontario Women's Institutes to note that in his address to the sixteenh annual convention of the Women's Institutes of Western Ontario, in session at the Masonic Temple, London, Ontario, the Hon. H. Kennedy, Minister of Agriculture, promised that the Women's Institute government grant should be increased shortly.

He spoke in terms of praise of the work of Women's Institutes in Ontario. The women of that convention are asking that rural scholars should be given their entrance certificates on their year's work, instead of by examination, as in urban schools. They also ask that the Department of Education should make hygiene, physiology and temperance compulsory studies for an hour a week from the fifth to the eighth grades inclusive, and that rural teachers should be taken into the exchange system, under which urban teachers have trips to other parts of the empire.

The conventions which are being held during the fall months bring out many interesting features of other Institutes. They show method and thought in program planning. The conventions in the north report much relief work carried on under the handicap of sparsely settled districts and poorer facilities with which to work.

In the Rainy River district, one community has the proud record of having every woman a member of the Institute and every new baby receive a layette.

In Manitoulin, a one-day convention was held, when the members from all sections of the Island drive from a short distance to fifty or sixty miles to tell of the work they have done, and to express their appreciation of the services available and the co-operation of other Institutes. This convention has been compared to a family re-union, there is such thorough enjoyment of its privileges and social advantages.

A number of branches reported having an emergency basket on hand which is loaned in case of sickness. Some of the articles and the layettes are given away while the sheets and certain other articles are retained for future use—they in all cases being properly sterilized before being sent out again.

Many Institutes are hoping to follow the example set in a few centres of introducing music in the schools.

The schools are not overlooked, one community providing outdoor sports, such as swings, teeters, sand piles, and first aid kits to three schools.

More and more attention is being given to the beautification of public places, through the planting of bulbs, the growing of flowers, the planting of trees and keeping the grass cut. Gradually more community halls are being established.

Flower and weed naming contests are carried on at fairs, which, no doubt, develop keen-eyed boys and girls, alert for observing nature about them. One branch reported a wild-flower identification contest; while another related an interesting study of wild flowers at a meeting. Pictures or pressed specimens of wild flowers with description of the plant attached were on exhibit and characteristics studied.

The convenor on agriculture at one convention stated that since at least three-quarters of the members come from farm homes, this subject was of general interest, and in answer to the comment that the average farm woman has to work very hard, she replied, there is satisfaction in hard work at worthwhile tasks done for those we love. It is the eager, capable spirit of our farm women in the face of difficulties and sometimes discouragement that makes life worth while. One cannot work for the home without helping the country as a whole.

Tweed

(Examiner Correspondence)

Rev. Joseph P. King, nephew of Mr. Paul King, of this village was ordained in St. Francis College Chapel on Sunday morning, November 2 by Rt. Rev. Dr. Sefebre, Chinese Bishop. Next year Father King will go to his mission in the same territory as Father Fraser, under the above named Bishop.

Rev. W. L. Wright chaplain of the Frontenac Regiment, preached the sermon for the Regiment at Napanee on Sunday afternoon.

Miss Ada E. Varty, of Peterborough, spent the week-end and holiday with her parents, Mr. and Mrs. H. Varty, of Sulphide.

Messrs. Wilfred, Frank and Stanley Tufts and Harry Thompson left on Sunday morning for Virginia stopping at Rochester and Niagara Falls. They will return at the end of the week.

Mr. C. Burr, of Bloomfield, a leading layman of the United Church will assist the pastor, Rev. J. W. Flatt on the Thanksgiving circuit on Sunday. He will give his impressions of the recent general council held at London. Service at Bethel will be at 10.30 a.m. and at 7 p.m. at Thomasburg.

Mr. Lee Huycke, of Niagara Falls, Ont., who represents the Dominion Chain Company, spent Thanksgiving with his uncle, Mr. W. B. Huycke.

Dr. Earl and Mrs. Kingston and son of Niagara Falls, N.Y., spent Thanksgiving with Mr. and Mrs. J. W. Kingston.

Mr. and Mrs. Russell Barker, of Bolton, and Mrs. William Roushorn, of Madoc, spent Sunday with Mr. and Mrs. H. B. Austin.

Mr. Gerald Quinn left on Tuesday for Kingston, where he has taken a position with the Metropolitan Life Insurance Company.

Mr. Dan LaFontaine, of Queen's University, spent the holiday with his mother, Mrs. M. LaFontaine.

Miss A. Moffat, of Ottawa, was home for the holiday.

Misses M. Coughlin and M. Clare motored to Toronto for the holiday.

Misses Helen McGee and Elva Clark of Toronto, spent the week-end at their respective homes.

The Misses Bessie Gordon and Eileen Cooke, of Toronto, were home for the holiday.

Mrs. F. Cotton, of Peterborough, spent Thanksgiving with her parents, Mr. and Mrs. M. Dafoe, at Sulphide.

Mr. Harold Olafson, of Perth, spent the week-end with friends at Tweed.

THOMASBURG

(Examiner Correspondence)

Mr. and Mrs. Ernest Morton spent Monday afternoon with Mr. and Mrs. Freeburn, of Flinton.

Mrs. Freeburn, of Flinton, was a recent visitor with her daughter, Mrs. Ernest Morton.

Mrs. Walter R. Harrison is visiting this week with friends and relatives at Bannockburn, Copper and Actinolite.

Mr. and Mrs. Byron Arbukle spent Sunday with Mr. and Mrs. Charles Bowers.

Mrs. Leslie Emerson spent Sunday with Mr. and Mrs. Thomas J. Emerson.

M. and Mrs. Damon McCamon and children, Mr. and Mrs. George H. Sherry, Mr. Wilbur Sherry and son Ronald spent Sunday with Mr. and Mrs. John Geen and family, of Fuller.

Mr. and Mrs. William E. Kerr, of Thomasburg, were recent guests at the home of their son Stanley, of Belleville.

Mr. Harry Blakley, of Kingston, spent Thanksgiving with his parents, Mr. and Mrs. J. H. Blakley.

Miss Mary Robinson, of Fitzroy Harbor, is ill at the home of her father, Mr. M. Robinson.

Mr. Russel Bateman, of Toronto Normal School, spent Thanksgiving with his parents, Mr. and Mrs. J. R. Bateman.

Mr. William Plunkett, of Hybla, who has been spending a few days with his daughter, Mrs. George H. Walker, returned to his home on Saturday.

Mr. Henry Bateman, of Queen's University, Kingston, spent the holiday with his parents, Mr. and Mrs. J. R. Bateman.

Mr. and Mrs. William Holbert, Mr. and Mrs. Harold Morton and children spent the week-end and Thanksgiving with Mr. and Mrs. F. Holbert, of Toronto.

Mr. Clifford Adams, who has been ill at Crookston, has returned to his home here, much improved in health.

Mr. and Mrs. Silas D. Prindle recently entertained guests from Hastings.

Mr. and Mrs. Fred Westover, of Sydney, Mrs. George Westover, of Belleville and Mrs. Wellington Embury, of Foxboro, spent Sunday with Mrs. W. S. Embury.

A meeting of Moira Valley Cheese Company was held in the I.O.O.F. hall on Tuesday evening, supper being served to the patrons at 7 p.m. Speakers for the occasion included John Elliott, of Belleville, Mr. Ervin, of Belleville and Mr. Charles Linn. Mr. John Dudgeon, who has been cheesemaker for the past few years, was hired again for 1931, the same salary as last year.

Suez Canal tolls are being reduced.

Broke Eight World's Records

The sisters, Joan and Thelma Archer, twins, pictured after they had created eight new world's motorcycle records on the Brooklands track, England. Between them the girls accounted for new records for the 50 to 100 kilometre distances, the 50 and 100 mile distances, and the one, two and three-hour mileage records. The girls used a machine made by their father and which was equipped with a one-horsepower engine.

WHEN CHILDREN CRY

CHILDREN often cry for no apparent reason. Many times we can't guess what is wrong. The crying may mean a touch of colic; the little bowels may be sluggish—or some other upset. It may mean any of the common little ailments that children suffer. To bring quick comfort to your little one, give a few drops of Castoria. Most upsets of children are soon soothed away by this pleasant-tasting remedy that children all love.

In five million modern homes, Castoria is a mother's first thought when a child is out of sorts, feverish, cross, doesn't eat right or sleep right. When bad breath, coated tongue, or languor tells of constipation. These five million wise mothers know that children should never be given stronger medicines meant for the fully developed systems of grown-ups. Castoria is gentle—safe, yet always thorough and effective for a child of any age. It may be given to the tiniest infant for any little upset. When buying, look for the signature of Chas. H. Fletcher on wrapper.

United Empire Party's First Winner

Admiral Taylor, the British United Empire candidate, and his wife, leaving the polling booth after successfully contesting the South Paddington by-election in England. Admiral Taylor is the first candidate sponsored by Lord Beaverbrook and his Empire party who has captured a seat in the House of Commons.

CHIROPRACTIC

Offers a Safe, Sane, and Logical Method of Removing the Cause of Disease.

Try C. M. LAWRENCE, Peterborough's New Chiropractor. Now 'Phone 802. Rooms 17 and 18, Kresge Building.

3d-118

Keep it handy!

Many a meal requires just the finishing touch of H.P. Sauce. It gives a delicious flavor to plain, wholesome food, coaxes the appetite and aids digestion.

HP SAUCE

makes all the difference!

REAL ESTATE FOR SALE

NOW is the opportune time to become a home owner . . . The Examiner's Classified advertising columns TO-DAY contain many unusually attractive offers . . . unusually low in price and most attractive as to terms. Look over these splendid offerings before you lay THIS paper aside.

EXAMINER

CLASSIFIED AD DEPT.
2ND LAST PAGE

Praise from NORWAY..

The call for Gin Pills comes even from far off Norway. Mr. Olaf Berg of Stenkjaer, Norway, suffered from kidney trouble and was given Gin Pills by a friend from America . . . "after taking them I felt better," Mr. Berg writes, "and want you to send me a box directly."

Give your kidneys a chance. They work hard and need assistance. Get a 50c box of Gin Pills from your druggist.

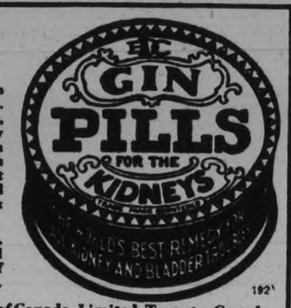

192

National Drug & Chemical Co. of Canada, Limited, Toronto, Canada

Directory of Business Live-Wires

Save time and trouble by looking over this list of progressive business cards when you need the best service. In their line see these first:—

Austin's DINING ROOMS
Dime a Dance
TO-NIGHT

Garages

De SOTO
Garage Service
We also do expert repair service on all other makes of cars.
JACKSON MOTOR SALES
211 Hunter Street. Phone 3297

CHEVROLET
USED CAR MARKET
See our Used Cars. Best price in Town
J. K. HUGHES, LTD.
Cor. Hunter and Water Phone 1347

Watch Repairs

Try Our Repair Dept.
All work guaranteed. We call for and deliver all clocks.
WAINMAN'S
JEWELERS
Phone 243 388 George St.

Social Printing

WE PRINT
Calling Cards, Business Cards, Invitations, Announcements, Tickets—Anything and everything for social occasions—at the
EXAMINER

Tool Works

The Peterborough Tool Works
Specialists in Dies and METAL STAMPINGS.
220 King street Phone 1101.

Typewriters

UNDERWOOD'S
Standards, Portables and Rebuilts
United Typewriter Co. Ltd.
H. P. MOYER, Mgr.
Phone 2626 Kresge Bldg.

HEALTH

One Week's Treatments Given of
THERONOID
At Our Office Absolutely FREE
THERONOID OF PETERBOROUGH
Green Building

YOUR HEALTH RESTORED
By Taking
Invigorating Fume Baths
The John F. Class Health Fume System
220 Brock St. Phone 3157

Cartage

COONEY CARTAGE & TRANSPORT
COAL—CARTAGE—TRANSPORT
Daily Service, Peterborough and Toronto. All trucks insured
Peterborough Toronto
189 Simcoe St. 90 Claremont St.

Washers

BEATTY WASHER
EASIER TO OPERATE—WASHES FASTER — LASTS LONGER
342 Water Street - 'Phone 3129

Caulking Contractor

COMFORT MAKES A HOME!
Seal the Uncaulked Crevices around Window and Door Frames—the places where cold comes in and heat goes out—wasted. Costs little. Estimates on Home or Buildings are gladly given.
J. A. BRISTOL
CAULKING CONTRACTOR
'Phone 3289W - 312 George Street

Tea and Coffee

Try CONNAL'S
No. 1
COFFEE
One pound will make 100 cups. Follow directions on bag.
Phone 834w-1161w

PARIS NEWS STAND
Magazines, Books, Pennants, Flags, Printing and Developing, Lending Library, Chocolate Bars, Ice Cream, Soft Drinks, Cigars, Cigarettes.
173½ Simcoe St. Phone 2693

Reach Out Ads

WHAT DO YOU WANT?
—To Buy Sell, or Trade Something, Rent, Buy or Sell a Property; Rooms, Roomers, Help, or a Job? Use The Examiner Classified Columns.
'Phone 1600 We Send For It.

Radio

DeForest Crosley Radios
Made in Canada
By Canadians, For Canadians
See the New 1931 Models
Easy Terms Open Evenings
Radio Sales & Service
185 Charlotte St. Phone 3575

SEE
The Watson Tire & Radio Supply Co.
FOR YOUR TIRES AND RADIOS AT CLOSEST PRICES
Phone 968 444-46 George St.

FINE STATIONERY
Distinctive Personal Stationery, Initialed or with House Address, on Finest Quality Linen Paper.
Printed at THE EXAMINER

ROSENEATH COUPLE HONORED BY FRIENDS

Mr. and Mrs. John Webb Celebrate Fifty Year Anniversary of Wedding.

ROSENEATH, Nov. 15.—(Examiner Correspondence)—Mr. and Mrs. John Webb celebrated the fifty-first anniversary of their wedding on Wednesday, a large number of their friends gathering in the evening to honor and congratulate them.

Mr. and Mrs. Webb were taken completely by surprise at seeing the large gathering. Albert Crowe and son furnished music for dancing in which the younger folks indulged, while the older ones enjoyed a social chat.

Heartiest congratulations were offered Mr. and Mrs. Webb after which a delicious luncheon was served.

HOME TOWNERS

Tidbits, Interesting and Humorous CAMPBELLFORD

CAMPBELLFORD, Nov. 15. (Examiner Correspondence)—Canadian Authors' Week was observed last week in Campbellford Public Library with a very satisfactory result. For the six days ninety-nine Canadian books were read. This is a very good average considering that Canadian books constitute a very small percentage of the library and that many of these books have already been read by the public.

This spell of soft weather almost makes one wonder if summer is paying us another visit. So it almost seemed when a local doctor reported that on Thursday evening he heard a frog merrily croaking.

Mrs. G. C. Bromley and children returned on Tuesday after spending Thanksgiving with friends and relatives in Lakefield.

Doxsee Lodge L.O.B.A. will hold their first euchre of the season on Wednesday, Nov. 19th, at 8 p.m., at their rooms in the Ferris Block. Lunch served. Draw for spread made. Come and have a good time. Admission 25c.

Mrs. J. L. Hoover is visiting with Mr. and Mrs. Ray Hoover at Orillia.

Mrs. Martha Wescott of Burnbrae visited for two days this week with Mrs. Nora E. Westcott, Stirling.

It is reported that a local youth shot a ten pound wild goose on the river north of town. This must be a "daddy" that old age forced out of a passing flock. Youth seems more speedy, even in the bird world.

Mr. and Mrs. Fred Todd and Mrs. J. B. Todd spent the holiday in Stirling the guests of Mr. and Mrs. George Richards.

Mr. and Mrs. Joseph Sloggett had as their guests over the holidays, Mr. and Mrs. Lewis Sloggett, Mr. and Mrs. Ernest Sloggett and Mr. G. Sloggett, all of Toronto.

Mrs. Bennett, Hoards, Mr. and Mrs. Neil Morrison and Mrs. John Storey of Town, were the guests at Wellmans of Mr. and Mrs. Harry Fanning for Thanksgiving.

Mr. and Mrs. Sweet of Trenton were the guests of Mrs. Tomes Rutherford on Friday.

We are sorry to heart that "Buster" Whitton, Campbellford's all-round sport, was taken to hospital on Friday for treatment. We trust that his stay will be a short one.

Mrs. C. W. Turner is visiting friends this week in Peterborough.

Mr. D. Mainprize met with a painfull accident on Wednesday, when he had the misfortune to break his arm. While hauling a load of wood with a team and wagon the bolt came out of the cross trees causing the tongue to drop. This scared the team which sprang forforward, throwing Mr. Mainprize from the wagon.

Many members of the Campbellford Rebekah Lodge journeyed to Frankford on Thursday evening and were the guests of the Glenford Rebekah Lodge at that place. Among those who went were: Mr. and Mrs. T. J. Craighead, Mr. and Mrs. Ernest Haig, Mrs. Ray Phillips, Mrs. Harold Petherick, Miss Stella Keir, Mrs. John Jeffs, Miss Helen Jeffs, Miss Alma Simpson, Mrs. Charles Hay, Mrs. Robert Moore, Mrs. John Ackerman, Mrs. Frank Menzie, Mrs. J. D. McEarchern, Mrs. Grant Anderson, Miss Muriel Mills, Mrs. Ben Finney, and the Messrs S. A. Maguire, Gerald West and Charles Neill.

Nip that Cold in the Bud

Grippe or pneumonia may develop. So, at the first symptom—ache, sneeze or chill—take a ZUTOO TABLET. They stop the pain and fever and help nature throw it off. Taken in time, they will bring relief overnight.

Zutoo

FOR SALE EVERYWHERE 25c

June's Wedding March Over

Lady Inverclyde, known as "June the Actress," with Lord Inverclyde after their marriage in London last year. The actress is now seeking an annulment of the marriage which aroused such interest on both sides of the Atlantic.

CATTLE, GRAIN, PRODUCE

TORONTO PRODUCE

TORONTO, Nov. 15.—Trading on the local butter market was dull again this week, and though some sales were made they were in quantities required by buyers to fill in for immediate needs. Local dealers gave out a 'quiet' report daily and a transaction involving any fair sized amount was exceptional. Buyers had not shown any tendency to become interested for some considerable time, due mostly to the unsettled conditions in respect to the tariff against imports from Australia. This Dominion is quite capable of flooding the Canadian markets even at the increased tariff, which is lower than that imposed on New Zealand.

Prices held steady for Ontario, No. 1, butter at 30c to 30½c, and 29c to 29½c for No. 2. Brokers did not offer much good quality stock at 30c, but the general range for the first grade was as stated.

Cream

Cream prices were unchanged at 33c for special, 32c for No. 1, and 29c for No. 2, f.o.b. country points, and according to the buyers interviewed there will be no reduction in the immediate future.

Cheese

Cheese prices declined from ¼c to ½c during the week, bringing the prices for new large, down to 14¾c to 15c, with twins at 15c to 15¼c, colored, paraffined, Government graded. Prices to retailers were steady at 17c for new large, 17¼c for twins, and 17½c for triplets.

Eggs

The situation on the local egg market remained unchanged as far as demand was concerned. Real fresh eggs were very scarce and prices to shippers were higher, while storage supplies moved into consumptive channels freely and at steady prices. Practically all of the trade between retailers and wholesalers was in storage and short held eggs, and any receipts of new laid eggs brought good prices.

For the last few days of the week country shippers were offered 50c to 55c for extras, 46c to 48c for firsts, 40c to 42c for pullet extras, and 28c to 30c for seconds, ugraded, delivered, cases returned. Retailers were unable to get many new laid eggs, but the prices quoted for this quality were 58c to 60c for extras in cartons, 56c to 58c for extras loose, 50c to 52c for firsts loose, 45c for pullet extras loose, and 37c to 38c for seconds loose. Short eld supplies were offered at 52c for extras in cartons, 50c for extras loose, 44c for firsts loose, and 35c for seconds loose.

Wholesalers offered storage extras at 40c in cartons, 38c loose, and firsts 36c loose. Brokers were able to make some sales of storage eggs to wholesalers at 34½c to 35c for extras, and 32½c to 33c for firsts.

Poultry

The poultry season is now at hand but to date receipts of poultry have not been exceptionally heavy. The stock coming in at most centers shows a lack of finish which could be remedied and which would materially improve the value of the bird by a short period of crate fattening. With the differentials which will be paid this year for quality poultry, on the basis of the National Poultry Standards, producers everywhere would be well advised to properly fatten their birds before marketing.

BUFFALO LIVESTOCK

EAST BUFFALO, N.Y., Nov. 14.—(CP—Hogs 3,400; holdovers 300; slow mostly to packers; above 100 lbs 10.15 lower; bulk desirable 130-250 lbs 9.00; below 120 lbs. steady, 9.25; packing sows, 7.25-7.75.

Cattle 400; medium steers and heifers steady, 9.25—grassers unsold; cows weak to 26 lower.

Calves 700; vealers steady to 50 lower; good to choice $12.00-13.00.

Sheep, 3,800, holdovers 2,000; lambs draggy, bulk unsold, scattering sales 2.50 lower, quality and drastic sorts considered, good to choice ewe and wether lambs 75-90 lbs. 7.75-8.00.

CHICAGO GRAIN

CHICAGO, Nov. 15.—Despite surprising relative strength shown by prices for December delivery of wheat here, the wheat market, as a whole, averaged much lower yesterday. General belief was expressed that farm board allies were purchasing December wheat on a large scale. On the other hand, Canada's 1930 wheat yield was officially estimated at 11,000,000 bushels, larger than was forecast in September, and Canadian country marketing for 24 hours totalled 2,143,000 bushels, against 786,000 bushels a year ago.

Prices Drop ¼ to 2 Cents

Closing quotations on wheat were nervous at ¼ to 2c a bushel lower than yesterday's finish. Corn closed 1⅜ to 2¼c down; Oats ¼ to ⅝c off, and provisions showing 12 to 42c drop.

WINNIPEG GRAIN.

WINNIPEG, November 15.—Wheat prices continued to slide here yesterday, and recessions of 3 to 3⅝ cents a bushel were marked up at the close, representing the lowest price ever recorded on the Winnipeg Grain Exchange.

Touching low marks of 64, 62¾, 68, and 69 cents a bushel respectively, all futures recorded the lowest value in the 24-year history of the local exchange.

With the exception of fairly good buying by Continental and elevator interests shortly after mid-session, trading was dull throughout the day, and finally, in the last 20 minutes slumped to the low points. Weak Liverpool cables, limited overnight xeport business, and the bearish Government report all contributed to the weakness.

Trade in cash wheat and coarse grains was slow, and price recessions, especially in afix, were drastic.

Futures:

	Open	High	Low	Close	Prev. Close
Wheat—					
Nov.	0.66	0.66¾	0.64	0.64	0.67¼
Dec.	0.65	0.65¾	0.62¾	0.62¾	0.66¼
May	0.70¾	0.70¾	0.68	0.68	0.71¾
July	0.71¾	0.71¾	0.69	0.69	0.72⅝
Oats—					
Nov.	0.29¼	0.29½	0.28¼	0.27⅝	0.29⅜
Dec.	0.27⅜	0.28⅛	0.26⅝	0.26⅝	0.28⅝
May	0.30¼	0.30¼	0.28⅞	0.28⅞	0.30½
Barley—					
Nov.	0.22⅜	0.22⅜	0.21⅝	0.21⅝	0.23⅜
Dec.	0.23⅛	0.23⅛	0.22⅛	0.22⅛	0.23⅞
May	0.28⅜	0.28⅜	0.27½	0.27⅝	0.28⅞

SCIATICA PAIN SO SEVERE THOUGHT ANKLE BONE WOULD SPLIT

Heathcote, Ont., man has good reason to thank T-R-C's

"Like most blacksmiths," Mr. S. Davidson writes, "I get a touch of pain in the back sometimes—but this pain was different. Started in the small of my back, shot down my leg and often felt as though it would split the ankle bone. A farm implement agent recommended me to try Templeton's Rheumatic Capsules. After taking the first dose I got relief. I kept right on taking the capsules and soon was back at work. I continued the treatment for several weeks after I was round again. "As a result I have never had a return of the Sciatica. Of course, I always keep T-R-C's in the house...never let the pain get started."

Repeatedly T-R-C's have given speedy, safe relief from Sciatica. And, when taken faithfully and correctly, T-R-C's have conquered even the most stubborn Rheumatism. Safe and swift also for Neuritis, Neuralgia and Lumbago. No harmful or habit-forming drugs. Reliable.

There is no mystery about the action of T-R-C's. They enter the blood stream. Go to the root of the trouble. Help your body throw off the poisons that are making your life miserable. Buy a box. Get back your normal health again. 50c and $1 at your dealer's. 142

T-R-C's TEMPLETON'S RHEUMATIC CAPSULES

DIAMONDS ARE DISCOVERED IN ONTARIO LAKE DISTRICTS

Precious Gems in the Rough Found in Southern Great Lakes Regions.

MANY NEW FINDS

Special to the Examiner. Copyright 1930.)

OTTAWA, Ont., Nov. 12.—Diamonds in Ontario? Is there somewhere in this province a miniature Kimberley?

In widely separated localities south of the great Lakes rough diamonds have been found in glacial drift, gouged out of some Canadian hillside by the ice and transported there. Somewhere in Canada lies the mother-lode of these diamonds, perhaps. It has never been located.

This is one of the touches of romance that have crept into a handbook just issued by the federal department of mines. It is called "Prospecting in Canada" and it has been written and compiled by officers of the Geological Survey.

Laborers are engaged in building the Temiskaming and Northern Ontario Railway in 1903 are said to have worn bright the surface of a vein of silver over which they walked. A blacksmith, Larose, smelted ore in his forge before its value was recognized, the handbook relates. But not all discoveries are accidental, nor are they all on the surface.

"In Turner Valley, near Calgary, great flows of natural gas, natural gasoline, and petroleum are being drawn from a mile underground, although there is little if any trace of these usefu substances on the surface.

"The gold-copper Horne ore-body in Rouyn district, Quebec, was entirely covered by soil and dense forest growth," records W. H. Collins. "According to an official of the Mond Nickel Company, their Frood ore-extension, in Sudbury district was disclosed by scientific use of the magnetic needle and the diamond drill."

The prospector has some traits in common with the criminal investigator. He is a sort of geological Sherlock Holmes Examples are cited in the handbook of mineral discoveries by tracing the glacial debris back to its source. Iron ore in the Lake Superior region, fluorite in Madoc district, corumdum in the Bancroft district, and gold-bearing quartz veins in Nova Scotia have been located in this manner.

Similar methods applied to the copper of the Coppermine River area may result some day, in a spectacular find of native metal. One slab weighing 600 pounds has been found, and many smaller pieces. Major Locke T. Burwash, who spent the early summer of 1930, at Hearne, where the Coppermine flows into the Arctic, is hopeful that the mother-lode will be found.

Sometimes river float of minerals gives the prospector a clue as to the site of important metal ores. The method, unfortunately for Canada, can only be applied in regions not affected by the great glacial age, since metals discovered in rivers elsewhere, may be fragments brought from other parts by the ice. In the Yukon gold and tungsten have been so located.

Occasionally fragments found at the base of cliffs or mountains have given prospectors a clue. In Gaspe, Quebec, lead-zinc ore-bodies were discovered by tracing float uphill to its source. The original discovery that led to the exploitation of the Keno Hill ores, Yukon, was made by tracing talus uphill.

"Prospecting in Canada" covers wide ground. As well as describing the kind of pack to fasten on a 'husky' it tells in detail the way the radio-active metals break down into helium emanations and lead. Besides long formidable lists of Canadian minerals it tells the prospective prospector how to survey a stretch of irregular ground. It contains such odd and curious facts as that in extreme depths any rock will flow like putty into an opening or fissure, though in a strong rock like granite a wide crack may exist as far down as 11 miles below the surface.

A brief treatise on gems and precious stones offers the information that the total world production is about $80,000,000, of which $76,112,500 is in diamonds, and only $1,104,000 in the next most valuable stone, the sapphire.

Magnetic, electrical, electro-magnetical and gravitational efforts to locate mineral bodies are examined, and through a few examples of successful and profitable work with these "fancy" methods of prospecting are named, the general impression given is that there is still a long way to go with these instruments before they can have wide application. The writers confess, however, that many of the results contained and the detail of instruments used are regarded by the manufacturers as trade secrets, and that it is difficult to make a fair conclusion.

One of the limitations of the electrical method is that so far ore-bodies more than 500 feet below ground level could not be detected. Where the rock surface is exposed such a deposit would be likely in any case to be discoverable. Where a few feet of glacial drift covered the rock the value of the electrical prospector might be much greater.

The most curious of these scientific attempts to discover mineral is the seismic, in which an explosion of dynamite or other agents is recorded on a sensitive seismograph, the suspected body of ore lying between the blast and the instrument. The wave travels faster through certain kinds of rock and ore than others, and the results in some cases indicate the presence of ore-bodies.

REMARQUE'S NEW BOOK.

Erich Maria Remarque's new book, "The Way Back," will go into production at Universal as soon as its adaptation is completed. It starts in serial form in "Collier's" issue Dec. 6.

It is an after-the-war story. Lew Ayres, Slim Summerville and Louis Wolheim will be in the cast.

DANCING COURSE IS HIGHLY ACCLAIMED

Pupils of St. Margaret's School, Kirkfield, Appreciate Great Advantage Given Them.

KIRKFIELD, Nov. 15.—The Dancing Course at St. Margarets School, Kirkfield, just completed, was conducted by Miss Leona Beatrice James from the Conservatory of Music, Peterborough. Miss James studied dancing at the Duncan School of Dancing, Birmingham, England, and also at the New Wayburn Vestoff Serova School New York Cty.

The pupils of St. Margaret's enjoyed the course and entered into the intricate steps of the many fancy dances with hearty zeal and appreciation at the great advantage to be derived from the instructions given by such a teacher.

OBITUARY

JOHN P. GORMAN

A highly respected citizen of this community passed away in the person of Mr. John P. Gorman, who died on Tuesday, Nov. 4th at the age of 60 years, in the Hotel Dieu Hospital, Kingston, after a brief illness.

He had suffered greatly during his short illness and was removed to the hospital on Monday night, where an operation was performed.

The funeral service which was held in St. Jerome's Roman Catholic church, Warkworth, was said to be one of the largest ever held there. The large numbers gathered, together to pay a last tribute to the departed attested to the high esteem in which he was a member.

Rev. Father Ferguson who sang the Requim High Mass, spoke of his sterling qualities as a good Catholic, a loyal citizen and a charitable disposition which won him his many friends. He called attention to the fact that even in his moments of greatest pain he was remembering to prepare himself for the great eternity. He will indeed be greatly missed, not only in the community as a kindly neighbour, and a true friend, but in the church as a loyal and generous supporter.

Besides his wife, he leaves to mourn his loss two daughters, Mary and Helen, and two sons, Paul and Bernard, one sister, Mrs. John Duff, Sr. of Campbellford, and a brother, Maurice of Toronto. A brother William predeceased him thirteen years ago.

The pall-bearers were Messrs. John P. McAuley, J. B. Moran, William Greenly, Walter J. Weir, P. J. Moran and L. Boyce.

WEDDING BELLS

BENNS—PAYNE.

LAKEFIELD, Nov. 15.—(Examiner Correspondence.)—The marriage took place quietly on Friday evening, November 7th, at 7.30, at the parsonage of Regent Street United Church, of Alice Ruth Violetta Payne, daughter of the late Mr. and Mrs. Harry Norman Payne of Peterborough, formerly of Lakefield to William Orval Benns, of Peterborough. Miss Marion Miles and Mr. Basil Smith, both of Lakefield, were the attendants. Rev. S. A. Kemp performed the ceremony.

Mr. and Mrs. Benns are taking a motor trip to Frankford and Belleville and on their return they will reside in Peterborough.

MURRAY—GARVEY

DOWNEYVILLE, Nov. 15 (Examiner Correspondence). — A pretty Autumn wedding was witnessed by a large crowd in St. Luke's Church, Downeyville, on Wednesday morning at 8 o'clock, when Lillian, eldest daughter of Mr. and Mrs. Michael Garvey, became the bride of Fergus, son of Mr. and Mrs. Bernard Murray, all of Emily.

The bride entered the church on the arm of her father to the strains of the Wedding March, played by Miss Regina Costello, and was frocked in a gown of velvet, with hat, hose and gloves to match, and was assisted by Miss Anna Murray, sister of the bridegroom, who was attired in blue velvet, with hat, hose and shoes to match.

The bridegroom was ably assisted by Mr. Dennis Garvey, brother of the bride. After the ceremony, the bridal party with the immediate relatives repaired to the home of the bride's parents, where a sumptuous dinner was served.

After dinner Mr. Murray and his bride left on a trip to Buffalo, N.Y., and other American points and on their return will reside in Emily. The presents were numerous, showing the high esteem in which they are held.

LUCAS—COLLINS

DOWNEYVILLE, Nov. 15 (Examiner Correspondence).—A very pretty wedding was solemnized at St. Luke's Church, Downeyville, Wednesday morning, at 8 o'clock, when Miss Isobel Collins, daughter of Mrs. and the late Patrick Collins of Ops, was united in holy bonds of matrimony to James C., son of Mr. and Mrs. Charles H. Lucas, Downeyville.

The ceremony, which was performed by Rev. Father Galvin, was witnessed by a large number of friends and relatives of both bride and bridegroom. The bride entered the church to the strains of "Lohengrin," played by Mrs. Patrick Perdue, organist, and looked lovely in a gown of brown transparent velvet, with hat, hose and shoes to match, and carried a bouquet of roses and lily-of-the-valley. The bride was assisted by her cousin, Miss Mary Wyne, who was also attired in brown velvet with hat, hose, etc., to match, and carried a bouquet of roses and lily-of-the-valley.

The bridegroom was ably assisted by Mr. Frank O'Leary. During the signing of the register Mrs. Patrick Perdue sang Rosewig's "Ave Maria."

Immediately after the ceremony the bridal party left on the 9.15 train for a brief honeymoon, and on their return will reside in Emily.

Ready to go to work much sooner than expected, after the birth of her child, Norma Shearer will start immediately on Metro's "Strangers May Kiss."

MODERN

Thanksgiving Special

All LADIES' DRESSES Cleaned and Pressed for

One Dollar

FOR ONE WEEK ONLY

We still give that SUPERIOR SUPER-SERVICE on MEN'S SUITS AND OVERCOATS for

$1.00

Our LAUNDRY SERVICE is unsurpassed—Five Family Services at your disposal.

Send it to the Modern—The Modern does it Best.

IF MODERN CLEANED—IT'S C-L-E-A-N

PHONE 3040 OUR DRIVER WILL CALL

ANNOUNCING THE ARRIVAL of 1930

Christmas Greetings

Lovely Specimens of the Yuletide Art Creative Exclusive to the Examiner

EVERYONE Carries a Warm Message of Goodwill and Regard, fittingly Embellished with Modern or Old-Time Christmasy Decoration, of a Character which lifts them above the commonplace. And they are here in so varied a range of Artistic Designs and Seasonal Sentiment that satisfying selection is assured even by the most exacting. Come in and look them over. They include—

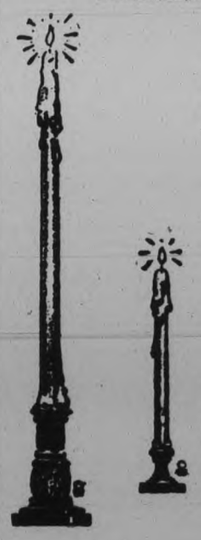

FOLDERS, BOOKLETS, SINGLE FACE CARDS

With Plain or Colorful Envelopes.

The Personal Touch

THIS can be attained by having us Print your name and address on Your Choice of Greetings. In that way you convey an impression of that Heart-to-Heart contact which Enhances the Value of all Christmas Remembrances.

THE COST IS SMALL

The Peterborough Examiner, Limited

Peterborough, Ontario

Singer Stripped of Title-Herd Defeats Bulldogs

TWO REAL PUNCHES SPELL DEFEAT FOR WELSH FIGHTER IN FIRST ROUND OF BATTLE

And Singer is Stripped of His Crown as Quickly As He Won It.

CANZONERI WINNER.

Sixteen Thousand Fans Boo Defeated Gladiator From the Ring.

MADISON SQUARE GARDEN New York Nov. 15. (CP)—Quicker than he won the crown, quicker almost than the eye could follow, young Al Singer was stripped of his lightweight title last night by Tony Canzoneri, brisk little Italian, who started his fantastic boxing career as a bootblack in the streets of New Orleans.

Singer, hailed as the new Benney Leonard when he crushed Sammy Mandell in a single round last August to mount the 135-pound throne, lasted only two real punches and 1 minute and 6 seconds against the attack of the former featherweight champion. Canzoneri nailed the sleek Jewish lad with one left hook to the chin punched him again, and the battle was over in the first round of what started out to be a fifteen-round match.

The "viewers with alarm" became very busy the minute Singer hit the floor, as busy as they were when Mandell, a pale, lifeless ghost of himself, was battered into senselessness by Singer in something over 2 minutes last summer. The crowd of about 16,000 rose and booed, howling Singer from the ring, though they cheered the exit of Canzoneri, the new king.

Amateur Hockey Moguls Meeting in Toronto

TORONTO, Ont., Nov. 15. (CP)—Meeting on the eve of the annual conclave here the Ontario Hockey Association executive committee admitted 11 new clubs to membership and disposed of considerable other business. The new clubs are Campbellford, Toronto Marlboro seniors, York Hockey Club, Uxbridge, Hamilton Patricians, Ohsweken, Mimico, Brockville juniors, Huntsville, Dresden and Aurora intermediates.

Applications from players for change of residence were passed on and the clubs concerned will be notified as to the decisions reached.

FIRST BLOOD?

Campbellford Hunter Shoots Buck After 30 Minutes' Hunting First Day of Season.

CAMPBELLFORD, Nov. 15 (By Examiner Staff Correspondent)—Campbellford produces some fine men and some fine shots, and it takes an occasion like the hunting season to establish this fact.

Here is a story that comes direct from the back country. Chief G. C. Bromley went back hunting this season with a Lakefield club, and shot what was perhaps the first buck of the season, for he made his bag after only being out for half an hour on the first day of the sport. A. E. Webster of Lakefield, also one of the same party, bagged a deer the same day, which perhaps constitutes a record.

What sportsman can say that he made his bag in the first thirty minues of the sport? No wonder we boast of good men and good shots in this part of the country.

Roughriders Certain To Win Western Title

VANCOUVER, B.C., Nov. 15.—Unless a startling upset occurs, Regina Roughriders, Prairie football champions, will be crowned Monarchs of Western Canada today for the fifth successive year. The Riders meet Vancouver Meralomas, Coast titleholders, in the second game of the Western titular series.

If the result of the first game Thursday night, can be taken as a criterion, Al Ritchie's Sackatchewan huskies will have little trouble in making it two straight. Regina won the opening game by a 17 to 0 count, and on actual play should have won by a larger margin.

The teams came out of the opening fray in good condition and none other than minor injuries were reported today. Meralomas may shift their team about for tomorrow's game, but their definite lineup has not yet been selected. Ritchie will probably nominate the same team as started last night for the visitors.

BISONS BLANK BULLDOGS 1-0

Windsor Loses Close Contest in Which Goalkeeping Features.

ROTH SCORES WINNER.

WINDSOR, Nov. 15.—Buffalo Bisons spoiled the local opening of the International Hockey League season for 4,500 fans last night by capturing a 1—0 verdict in a scrappy battle that was featured by sensational goaltending.

For almost two and a half periods, Clint Benedict, National League veteran, held the Bisons at bay. But he could not keep up his miracles for the full hour, and midway through the third chapter Roth's low drive from the blue line split his feet and sailed on into the net.

The Bull Dogs, outplayed up to that stage, came back with a fighting finish that almost forced the game into overtime. But then it was Bill Taugher's turn to shine, and the Buffalo goalkeeper didn't pass up his chance. He turned back the best efforts of Windsor's frenzied four-man attack, and his citadel was still inviolate at the final gong.

On the night's play, the Bisons richly deserved their victory. They had many scoring chances in the first two periods, and they almost held their own in the third. The Bull Dogs played very ragged hockey at times, and never approached the form they showed against Chicago Black Hawks in an exhibition game earlier in the week.

Will It Be The Scullers Or The Tigers?

SPECTACULAR FIGURE OF TENNIS COURTS

Between the years 1919 to 1926, William T. Tilden was the world's greatest tennis player, possibly the world's greatest tennis player up to the present day. He brought back the Davis Cup after it had lingered in Australia. He went across to England to win the British championship at Wimbledon and he returned to conquer the same Bill Johnson, his closest rival, at Forest Hills.

Bill Tilden was the most spectacular figure that ever walked on a tennis court. He was not only the star player up to 1926 but also a militant revolutionist or mutineer, the man who could draw the greatest crowds in the game and then, more often than that, have these same crowds pulling for his opponent to fin.

Tilden has had more arguments with tennis associations, umpires and linesmen than any ten players in the game. Tilden has given more time to teaching young stars, without recompense, than any one else in the game. He has always been willing to help any promising young player that asked for advice and instruction. And he does it with keen enthusiasm.

Few would have believed that the nervous, over-tense Tilden of 1918 and 1919 would have developed so quickly into the confident, almost care-free performer of later years. Even during championship matches he would work out certain strokes, using many of them as if engaged in a practice test.

At the age of thirty-six, when Tilden's tennis glory was supposed to be fading, he came back to win the national championship of the United States for the seventh time. Nearing thirty-seven, he set sail again this spring for another invasion of Europe. He began by sweeping his way through the Riviera tournaments, collecting enough cups to lead a small battleship.

Then he descended on Italy and won the championship of that country with some of the finest tennis he had ever shown. He crushed Italy's greatest player by 6-1, 6-1, 6-2, with an all-around display of speed, skill and power that reminded one of the Tilden of ten years ago. From Italy he fell upon Austria with as much violence as Napoleon ever used, hammering everything from his path.

The stormy petrel of the tennis world is now drawing near the end of the road. But with all his faults few men have left their impression upon any game as Tilden has. Great player, hard fighter and master strategist, he has been the most colorful figure in the history of the game.

NEW SOCCER LEAGUE PROVES SUCCESS ON PACIFIC COAST

Big Four League Plays to Huge Crowds—Westminster Royals Lead.

GEORGE RUSSELL BACK.

NEW WESTMINSTER, B. C., Nov. 15 (Special to The Examiner—Copyright, 1930)—The formation of a Big Four Soccer League in British Columbia is meeting with success, and the clubs are packing them in the available closed grounds in Vancouver and Nanaimo. Westminster Royals, Canadian champions, are leading the loop at the present time, although by a narrow margin, due, no doubt, to the increased strength of St. Andrews and St. Saviours, the two Vancouver clubs, and the youthful Nanaimo City, an all-Canadian outfit.

Crowds of close to 3,000 have been common so far this season and the respective managers see visions of wiping out the "red" in their ledgers of the past few years.

George Russell, well-known to Winnipeg and Montreal teams, and one of the outstanding centre half backs in Canada, will be back with the Royals this season. Russell developed lung trouble last year but prompt action by scores of his admirers allowed the player to migrate to a sunny clime. He returned with a clean ticket from the doctor, married an Edmonton girl last week and will shortly commence training.

Anna Q. Nilsson has left for three months at the old home in Sweden. She'll be five weeks at sea on a freighter.

Bowling

Alley Gossip

By Pin Boy

Team standing City League:

Big Five 10 pts.; Rangers 10 pts.; Lucky Strikes 9 pts.; Bowlrites 9 pts.; Westclox 7 pts.; Canadiens 7 pts.; Belmonts 3 pts.; Brintons 3 pts.; Examiner 2 pts.; Cogs 0.

The team standing in the City League was given a thorough shaking up last night when five shutouts were registered which placed two teams in a tie for first place and four others within striking distance. Close decisions were the order of the night with the striking out of an individual player winning the game on two occasions.

The biggest upset of the season was registered when the Big Five took the league leading Westclox team for a ride to win every game which puts the winners in a tie for first place with the Rangers. Tommy Cupoli was going great guns for the Clockmakers securing 732 in three games but this total was not enough to offset the consistent pin spilling of the Canadians who had nine out of the fifteen scores over the 200 mark

The Bowlrites hit a big league stride in their tangle with the Belmonts to collect 3347 pins in three games. The so-called weak Belmonts toppled 3027 pins, having 8 out of 15 scores over 200 while the winners chalked up 10 scores over 200. Sweetman, V. Anthony and L. Anthony clipped off triples of 748, 722 and 709 respectively for the winners, while Holyman with 707 and Green with 655 were high for the Belmonts.

The Cogs had rough going with the Lucky Strikes losing every game, which means that they retain the cellar position for another week. O'Connell and Hickey were the mainstays for the winners, both topping the 700 mark. O'Connell leading with 736 while Hickey made 719. The former established a high single record when he knocked over 309 pins.

The Rangers had a rather easy time of it, with the Brintons winning three games by a margin of over 500 pins. The Brintons, however were away below their usual form and the fowl line pulled their total down. Playford led the attack for the winners with scores of 245-229-235.

The Canadians went on a sharp-shooting spree to swamp The Examiner quintette for a four point gain with a comfortable margin. Each team had seven 200 scores with Lewis on the winning team being the heaviest hitter making singles of 365 and 284.

CITY LEAGUE

J. Green	240-209-206
Holyman	259-242-206
Sweetman	273-277
L. Anthony	202-256-251
Galbraith	240
Nobbs	215
Hood	219
V. Anthony	257-234-231
Shaugnessy 6	206
Marsden	218
McGee	217
F. Jones	223-261
Playford	245-229-235
Chamberlain	223
Wyllie	221
Cullen	209-221
Dugan	204-213
Scales	237-236
Routley	229-263
Freeman	240
A. Delahaye	212-237
Lewis	265-284
Cummings	265-270
J. Naples	229
R. Naples	202-202
Amos	297
Thomas	227-215-277
Baptie	215
Moore	211-276
Dundas	228
Cupoli	265-253-214
Hickey	250-294

Prindible			256-254
Weese			214-220
O'Connell			309-224-203
Cripps			244
Prest			223
Williams			263
Wilson			255
Results By Games			
Bowlrites	1142	1123	1076—3341
Belmonts	1012	1014	1001—3027
Examiner	960	935	956—2851
Canadiens	993	1086	1154—3233
Cogs	1014	1024	847—2885
Lucky Strikes	1029	1064	1138—3233
Brintons	751	941	809—2501
Rangers	1099	962	1056—3027
Westclox	952	907	1051—2910
Big Five	1002	1169	1102—3273

Inside Sportin' Dope—By A. Wise Cracker

Mister Sporting Editor:

Well, Mac, the lads from Confederation Sq. has turned the trick and copped Doc. Neal's mug for the 3rd year in succession. Here Sat. in spite of some cock-eyed umpiring that was tougher'n the Belleville team to overcome. Mister Legon's up-and-coming young athaletes battled themselves into a 12 to 8 lead and then Wed. they went down to Belleville and repeated the feat, beating the Bay of Quinte champs right on their own door step 17 to 10. A nice afternoons work. When P. C. I. started off this year by taking 1 on the chin at Oshawa they was a lotta folks began to think mebbe this season the home lads would find the going just a little too tough to be handled. But the P. C. I. boys buckled to their work and now have grabbed off the Central Ont. title by reeling off 7 straight wins. What I mean that's nice going and entitles both Mister Legon and his athaletes to the congratulations of the old home town. Who the lads stack up against next in the Ont. series aint been announced up to the time of writting but anyway they can be counted upon to put up a good battle

I hesitate to point out, Mac, that for once I've picked a winner, me calling Queen's to take Varsity last Sat. which same they did neatly. The win meant curtains for the Toronto rah rahs for their only chance now is for McGill to lay Queen's like a carpet in Kingston there Sat. and that simply aint being done this year. Anyway Queen's will hafta be satisfied with the college title for I for 1 can't see them beating the Big 4 winners which oughta be Tigers although them Argos may put up a grim battle in the big game Sat.

Both our Junior hockey squads is being tossed into action in the 1st round of the S.P.A. serious, Mac, the St. John's team clashes with Gal; and the Petes Jr. with Stratford. I aint got a line at all on them 2 Western teams but they'll likely have the edge on the Peterborough kids in condition, despite the odd practice the boys may work in at Oshawa in the near time. Anyway it'll be a trip to the big town for the youngsters and a chance to show what they can do under fire.

Our Intermediates is asking for a Lake Shore grouping, Mac, which our friends in Lakefield is likely to think is a case of highhatting, but then a change of scenery won't do the Petes no harm.

Well, Mac, they aint nothing new except a coupla Baby Austin jokes and mebbe they aint so new at that so well just bail out here.

Sportfully Yours,

A. WISE CRACKER.

Our Boarding House - - - - - - - - - - By Ahern

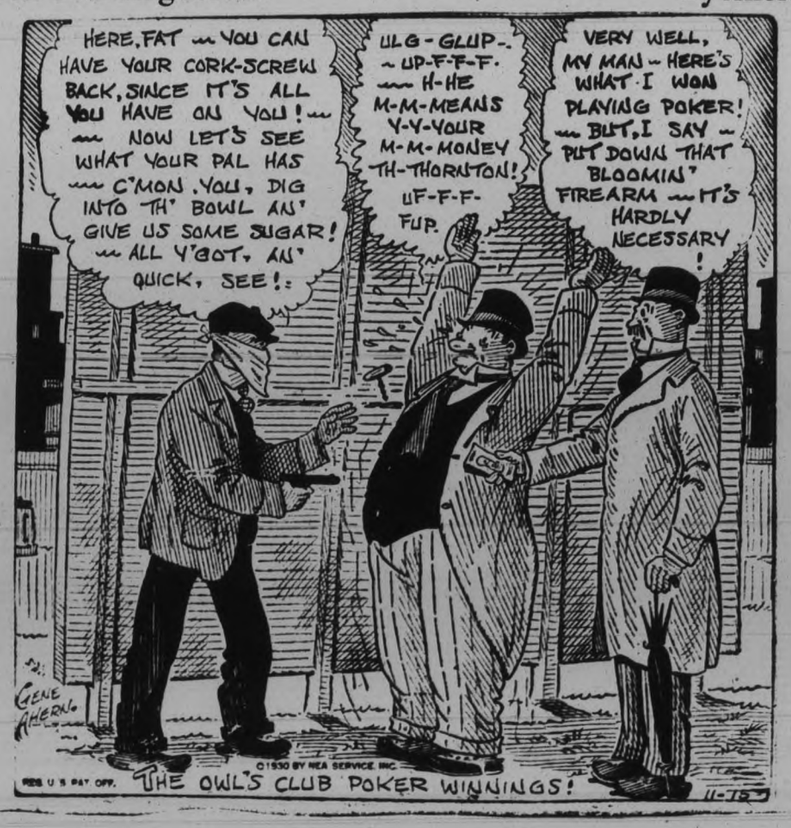

CHAMPIONSHIP ISSUE WILL BE SETTLED IN INTERPROVINCIAL FOOTBALL UNION BY SUNDOWN

Tigers Favorites to Cop Title For Third Successive Time.

ARGOS RELY ON AERIAL.

McGill Optimistic Over Chances With the Tri-color To-day.

TORONTO, Ont., Nov. 15 (C.P.) — Two football championships are hanging in the balance to-day as six well-drilled teams swing into action eager to conclude the schedule in the Interprovincial and Intercollegiate Unions. Of the six squads, two will emerge at sundown champions of their respective unions and entitled to enter the Canadian Rugby Union playdowns.

To-day's Card

Interprovincial.—Hamilton Tigers at Toronto Argonauts.

Intercollegiate.—McGill University at Queen's. University of Toronto at University of Western Ontario, London.

Of the three games the Tiger-Argo struggle takes the headline position without trouble. Rivals for years, this feeling has been intensified recently by certain developments and then of course, to the winner goes the spoils, in this case, the Big Four crown, worn by Tiger twelves with regularity in recent years.

On form, the Jungle Kings should win. They have swept through their schedule to date with nothing more serious than a tie with Montreal marring their string of victories. In addition, they swept through a pre-season tour of Western Canada without defeat. Once during the season they seemed to be faltering when injuries weakened the team. But last week they displayed a convincing return to top form by trouncing the Montreal Winged Wheelers decisively.

Argos have met but one setback. That was by Tigers at Hamilton earlier in the season. The Scullers have improved since then, and today will have the moral support of home fans and a familiar grid-iron.

Tigers of course will depend on the mighty power of their wing line to attain victory. During the Big Four season the Yellow and Black has piled up the impressive total of 14 points against 8 for their opponents. The wing line, led by the husky Brian Timmis, complied most of the points by crashing through opposing lines for touchdowns. Tigers have scored five more points than the other three squads—Ottawa, Montreal and Toronto—combined.

Argonauts' main strength appears to lie in the backfield department, where the brilliant Frank Turville performs. The latter has played a leading role in the Double Blues' success and upon him will probably depend Argos' chances of victory. And, should the local line succeed in holding the Bengal Tanks, Turville will, no doubt, come through with flying colors.

At Kingston, the college championship will be decided when Queen's entertain McGill. Everything points to a Tricolor win and the end of the Intercollegiate race. The Montreal Red Men, however, are taking the contest seriously and may furnish the biggest upset of the season in the Union by downing the powerful dozen trained so well by Coach Harry Batstone.

If this unexpected development occurs, University of Toronto will again enter the picture. Prior to last week the Blue and White were favored in many quarters to annex the honors, but they were unexpectedly beaten on their home grid-iron by Queen's and nosed out of the leadership. To-day, trailing by one point in the standing they clash with Coach Joe Breen's Western Mustangs and a triumph will place them on top if McGill spill Old Man "Dope."

Ottawans Prominent In Pro Hockey Games

OTTAWA, Nov. 15.—The large part Ottawa puck-chasers played in deciding the three games on Thursday night's professional ice hockey program is a major topic of discussion in the Capital today. The fans proudly point to the fact Ebbie Goodfellow scored the lone goal that gave the Detroit Falcons victory over New York Rangers: that "King" Clancy was the backbone of the Toronto Maple Leaf team held to a goalless draw by New York's revamped Americans, and Len Grosvenor netted two of the three winning goals for London Tecumsehs against Pittsburg's International League team.

The coach of the Americans, who have shown surprising form in their two starts of the present season, is Eddie Gerard, an Ottawa player of yester-year.

Belanger Married

It was learned yesterday that Albert "Frenchy" Belanger, Canadian flyweight boxing champion, was married last week to Miss Ivy Bracewell, daughter of Mrs. Bertha Bracewell of Toronto. The marriage took place last Friday morning at Our Lady of Lourdes Church, Rev. Father Kelly officiating. The bride wore her travelling costume of brown suit, and hat with a brown broadtail fur coat to match and carried a bouquet of roses. Miss Helen Wagner was her attendant wearing a brown velvet suit, with brown hat to match and carried roses also. Ray O'Donnell was best man. Immediately after the ceremony the couple left for Buffalo. They will reside in Toronto, Frenchy is a nephew of Thomas Turcotte of this city.

SERIES OF MARRIAGES.

When the Marquis de la Falaise marries Constance Bennett, as he is expected to do when divorced by Gloria Swanson, he will for a second time become the third husband of an American film star who divorced two predecessors. Gloria divorced Wallace Beery and Herbert Somborn, and has a daughter by the latter. Gloria's mother married Joseph T. Swanson and Matthew P. Burns, before marrying C. C. Woodruff.

Constance Bennett divorced Chester H. Moorehead, of Chicago, and Philip M. Plant, of New York. Her father, Richard Bennett, actor, was divorced by Adrienne Morrison, actress, and married Aimee Raisch, who had divorced Harry C. Hastings, of San Francisco. The mother, Adrienne, married Eric Pinker, agent. Constance received a $1,000,000 or more settlement from Plant, whose mother's third husband is Col. William Hayward.

MIX ILLNESS LESS GRAVE.

HOLLYWOOD, Nov. 15. — Tom Mix's condition, at first thought to be grave, is now regarded more optimistically. He is still confined at the Hollywood Hospital where he is being X-rayed to determine the trouble.

X-rays point to a recurrence of a previous spinal trouble incurred in strenuous cowboy athletics.

FOR SALE & EXCHANGE

YOU have an old Radio set. . . . You want a guitar . . . Someone else has a guitar and wants a Radio set. The two of you ought to get together in our Classified column. You'll both be pleased just as scores of others are satisfactorily making use of this convenience in The

EXAMINER

CLASSIFIED AD DEPT.
PHONE 1000
We Send for Your Ad

RELIABLE PRINTING
no order too small

Y.W.C.A. Swimming Pool Competitions are Keenly Contested

YOU'VE NEVER SEEN THIS PRODUCTION!

The Screen's Dramatic Thunderbolt!

The MIGHTIEST of all OUTDOOR DRAMAS

Taunted by an infatuated dance-hall beauty—he lets loose his mighty strength against the horde of ruthless despoilers of wild, gold - studded Alaska — against the woman he really loves! A terrific, two-fisted drama!

AN EDWIN CAREWE PRODUCTION BY REX BEACH

"THE SPOILERS"

WITH

Gary Cooper

Kay Johnson Betty Compson

Harry Green James Kirkwood

A Paramount Picture

2.30, 7.00 & 9.00 TO-DAY & MONDAY PRINCE OF WALES THEATRE

WATCH FOR— "WITH BYRD AT THE SOUTH POLE"

HAZEL BRADLEY WINS MORROW CUP FOR SENIOR CHAMPIONSHIP

Judges' Decisions Meet With Popular Approval of Large Audience.

LIFE SAVING WORK.

One of the most successful swimming exhibitions yet conducted by the local Y.W.C.A. — and one which reflected great credit upon Miss C. F. Littlefield, swimming and physical training director—was witnessed last evening by a crowd of spectators who thronged the gallery and occupied other points of vantage, and evinced a keen and enthusiastic interest in the entire program.

A very large number of entries were received for the various championship events, and the competition was both close and strong, making the task of the judges an extremely delicate and difficult one. Their decisions, however, met with popular approval, as was evident from the uproarious applause which greeted their anonuncements.

The major events were captured by the following contestants:

Junior Life-saving Championship, The G. N. Gordon Cup — Marion Harvey.

Babies' Championship, The O'Conor-Fenton Trophy — Lily Long.

Junior Diving Championship, The Hamilton Cup — Isabel Duffus.

Senior City Championship, The Morrow Cup—Hazel Bradley.

Praises Sport.

Dr. A. Moir, in a short speech which preceded the aquatic exhibition, dilated on the advantages of sport, with particular reference to swimming. He gave high praise to the work of the Y.W.C.A., and the kindred organization, including the Board of Directors, instructors and staff, who are accomplishing splendid work in the interests of the moral and physical advancement of the youth of the city. He pointed out that in the past five years Miss Littlefield had given swimming instruction to 2,000 pupils; had passed 200 in their life-saving examinations; while a further 2,000 persons had used the swimming pool without taking instruction. The speaker in mentioning the Y.W.C.A. financial drive, now under way, for $2,000, thought that this sum should be readily forthcoming, as he felt confident that the citizens of Peterborough had a full realization of the good results which were being shown through the "Y" training.

Prizes were presented at the conclusion of the program by Mrs. E. E. Harvey, president of the Y.W.C.A., who afterwards addressed the swimmers in the Green Room, extending to them her sincere congratulations on the praiseworthy efforts they had put forth——winners and losers alike, and offering them encouragement to go on to further accomplishments.

Capable Officials.

Miss Littlefield had the capable assistance in the arranging of the program and during the evening, of the swimming committee, those being present at the event including Mrs. J. Harkness, Mrs L. J. LeClare, Mrs. J. F. Strickland, and the general secretray of the "Y", Miss L. Brownscombe. The judges were: Dr. J. J. Craig, G. H. Roper, general secretary of the Y.M.C.A., J. C. McClenehan, director of Boys' activities at the "Y," and I. T. Lillico.

The Junior Life-saving event provided an intensely interesting part of the exhibition, and gave one a full realization of the read practical value which such knowledge is to the pupil. The competitors ,all under 14 years of age, were required to perform four different methods of rescue and three of release in the water. They were required to tow their "victims" for at least twenty yards. A neat dive, 100 yards breast stroke, and 50 yards back stroke, and diving for a weight—a difficult feat—were other requirements for this difficult test.

Marion Harvey, winner with 215 points, had as runner-up Edith Long, 193 points, while Audrey Johnson and Audrey Doukas were third and fourth respectively.

Win Much Applause.

In the Babies' Competition each of the three contestants was under eight years of age, although their wonderful exhibition of swimming would have done credit to persons of more mature years. In the manner in which they took the high dive from the balcony, and performed other difficult evolutions, in the water, they earned the admiration and applause of the entire gathering, including audience and contestants. Nonchalantly poised on the edge of the swimming pool, the youngsters eagerly awaited the starting signal, and fought for the honors in a true sporting fashion. Lily Long won the championship with 234 points, being closely followed by Fred Fowler 214 points, and Doris Doukas 211 points. For speed little Fred Fowler outclassed his rivals in the 12 yards race, completing the course in 6 4-5 seconds, the best time he has yet made.

Following the announcement of the winners of this event, Lily Long and Doris Doukas presented their instructress with a bouquet and a box of chocolates.

Decisions in the Junior Diving Championship classes were a difficult proposition, and the girls were requested by the judges to go over their work a second time, when they announced Isabel Duffus as the winner with 260 points, Marion Harvey second, [illegible] points, and Mary Kingsbury [illegible] points.

In the Senior Championship Hazel Bradley put up a splendid showing, proving her ability as an all-round swimmer of promise. The judges awarded her 362 points, with Jean Harvey and Elda Bradley close followers with 349 and 339 points respectively.

The program, well conceived in every detail, was rounded out with the inclusion of a number of exhibitions of trick and fancy swimming and diving, novelty races and stunts, etc.

Mary Kingsbury, a member of the "stunting squad," performed a noteworthy feat, in so much as she completed two lengths of the pool swimming under water—a distance of 87 feet.

Great amusement was created by the tub chariot race, in which two swimmers completed the length of the pool, while supporting a washtub including "passenger." There were several teams entered in this novel race, and great was the merriment when one of the tubs would suddenly capsize, and take a sudden plunge to the depths of the pool, along with the "cargo." This event was won by Doris Rogers, Jean Harvey, and little Lily Long.

Other mirth provokers were the duck race, Hazel Bradley; old clothes race, Jean Harvey; egg and spoon race, Doris Rogers (seniors); candle race, Audrey Johnson (juniors) and Hazel Bradley (seniors); and the blindfold race, Isabel Duffus (juniors) and Ilene Bowles (seniors).

Girls Put One Over.

In the relay race between teams representing the Y.M.C.A. and the Y.W.C.A., the girls took the lead and held it throughout, beating their male opponents in a thorough fashion. The boys are awaiting the completion of their new swimming pool, and intend to get some of their own back.

Among some of the other difficult events on the bill, was the 25 yards senior race won by Jean Harvey, and the race in which the contestants took to the water with their hands and feet securely tied. The junior event was won by Marion Harvey, while Elda Bradley captured senior honors.

In addition to the cups other valuable prizes were awarded to the successful contestants in the minor events, these prizes being donated by Mrs. E. E. Harvey and the swimming committee, and consisting of articles of jewellery and a set of silver spoons.

Jean Howson passed award of merit examinations on Friday afternoon: J. McClenaghan of the Y.M.C.A. being the examiner.

BOWLERS PLAN OPEN TOURNEY NEXT SEASON

Will Mark Beginning of Next Year's Activities By Local Club.

EXTENSIVE PROGRAM.

Much Decided at Meeting of Sports Committee Held This Week.

Although the lawn bowling season is scarcely over, plans are already being made by members of the Peterborough Lawn Bowling Club for a busy season's activities next year. This will include a number of district tournaments as well as club tournaments which should keep the members busy from the start to the close of the season.

At the meeting of the Sports' Committee, held in the club house this week under the chairmanship of B. Chesler and attended by President J. D. Fitzpatrick, R. Disney, H. Freemand, Dr. H. J. Long, George Cairns and H. B. Cowan, tentative plans were laid for a portion at least of next season's activities. In order that the local club may have the full support of the bowling clubs in the districts adjacent to Peterborough in any open tournaments that may be conducted, it is proposed that the twenty-one bowling clubs, between Whitby on the west and Belleville and Tweed on the east, shall be invited to send representatives to a meeting to be held in Peterborough, Thursday afternoon, November 27. The main purpose of the meeting is to try to avoid over-lapping of tournament dates and to insure outside support for whatever tournaments are decided upon.

Open Tournament

The Peterborough Club proposes to hold open tournaments on July 1, and Wednesday, August 26. These will be elimination tournaments and suitable prizes will be offered. In addition it is proposed to hold a men's double tournament on Wednesday afternoon and evening, July 22; the winners to be decided on the plus system, and a mixed tournament on Wednesday afternoon and evening, August 12.

In view of the fact that Peterborough has much the best equipped buildings and grounds of any local club and because of the city's central location, it is expected that strong outside support will be forthcoming for any open tournaments that are finally arranged.

It is proposed that the local season shall start with a local tournament on Monday, May 25. This will be an all day tournament restricted to club members and will be decided on the plus system. The club fours will commence the first of June and it is intended that they shall be completed by July 10. Teams which fail top lay according to this schedule will be penalized. It is expected that there will be about 44 rinks and that 16 greens will be used.

The first Wednesday in June will be used for the club fours but the other three Wednesdays' will be used for local tournament purposes. On June 24 it is proposed to hold a mixed tournament in the afternoon and evening. On June 24 it is proposed to hold a mixed tournament in the afternoon and evening. Two games of 12 ends each will be played in the afternoon and one at night.

The club house has recently been improved by the installation of a furnace which makes it possible for it to be used with comfort throughout the winter months for any activities which may be decided upon.

Regent

TO-DAY AND MONDAY 2:30, 7 and 9

An uproarious comedy with a real kick

WARNER BROS. present DUMB-BELLS IN ERMINE

He thought he wrote the book on what wayward girls ought to know —but when they opened the book and read a page from his past—he grabbed for his roller skates. The cast includes Robert Armstrong, Barbara Kent, Arthur Hoyt, Beryl Mercer and James Gleason.

FOX SOUND NEWS COMEDY MUSICAL ACT

Starting Tuesday - 4 Days

An Amazing, Thrilling Romantic Masterpiece

Ronald Colman in Raffles

Screendom's Great Adventurer as the most daring figure in all mystery fiction

Here is Ronald Coleman to thrill you, amaze you, delight you, in his greatest role as a daring gentleman-genius of crime. He will entertain you as you have never been entertained before.

TORONTO LEAFS WILL MEET PHILADELPHIA QUAKERS IN SECOND GAME OF SCHEDULE

While Montreal Canadiens Entertain Ottawa Senators to Open Their Home Season—Three Games Sunday Night Will Complete the Official Opening of All Teams in the National Hockey League.

GAME NEEDS MORE LENIENT REFEREEING TO WIN APPROVAL OF HOCKEY FANS

TORONTO, Ont., Nov. 15 (C.P.)— Two games in the Canadian group mark activities in the National Hockey League to-night. Tomorrow night, however, three games will be played, and the official opening in all cities represented in the circuit will have been completed.

While Toronto Maple Leafs are entertaining the Philadelphia Quakers, Montreal Canadiens will inaugurate their home season against Ottawa Senators.

Highly favored to win their opening game Thursday against New York Americans, the Leafs who were lucky to secure a tie, are expected to redeem themselves against the Quakers, who lost their first start as representatives of Philadelphia when New York Rangers beat them, three to nothing.

Too strict officiating spoiled the Leafs' opening tussle. But things may be different to-night. Another capacity house will watch the teams perform and most of those who saw the first game are hoping President Frank Calder has appointed more lenient referees.

Canadiens will attempt to avenge the defeat suffered by their intra-city rivals when they meet the Senators. The latter trounced the Maroons in the opening game quite handily, but are expected to find it a more difficult matter to defeat the Stanley Cup holders, who have shown all of their old time ability in exhibition contests.

In the Sunday games, Philadelphia stops off at Detroit, after leaving Toronto, and engages the Falcons of that city. Hopes of a championship are already arising among Detroit fans following the Falcons sparkling one to nothing victory over Rangers on Thursday, and another large crowd will welcome the Quakers and cheer the Motor City team.

Rangers move on to Chicago where they assist the Blackhawks in opening the schedule in the Windy City. Rangers have played two games, winning one, but just how good the Hawks are is not definitely known.

The Blackhawks have much the same team which entered the playoffs last year, only to be defeated by Canadiens, but with the return to form of stars of 1928 who were not up to the mark last year, it is expected the Chicagoans will be an outstanding threat to every team they meet this season.

Eddie Gerard's "Amazing Amerks," more amazong than ever, open their home season in New York against Montreal Maroons. The latter have played but one game, but lost that despite the presence on their line-up of six stars of last year's Allan Cup team, the Montreal Amateur Athletic Association. Ottawa's victory was so convincing it would occasion no surprise if the Americans, powerful defensively, should register their first victory of the season. The Gothamites have played two games, losing by one goal to Boston and playing a scoreless tie with the Maple Leafs in Toronto.

Famous Race Horse Victim Of Disease

TORONTO, Ont., November 15 (C.P.). — Falling victim to the dread autumn pneumonia, Rare Jewel, who scored a sensational victory in the Coronation Stakes at the Ontario Jockey Club's fall meeting at Woodbine last September 20, is dead at Thorncliffe Park Race Course.

The death of this promising racer came as a shock to Conny Smythe, popular managing director of the Toronto Maple Leafs in the National Hockey League, who had planned to train the fast running filly for the big stakes at Woodbine next spring, including the historical King's Plate.

When Rare Jewel won the Coronation she returned her backers $214 for a $2 ticket. Smythe won more than $5,000 besides the purse of $3,000.

GLORIA'S BABY GROWING UP.

Gloria Swanson has a series of pictures showing Gloria, Jr., from the time she was eleven days old until now. Gloria said she had a lump in her throat when she saw the wee babe and realized that Gloria is no longer a baby. A charming little girl is Gloria, Jr., with poise, her mother's beauty and her mother's personality. Brains, too, says her mother, if the questions she asks mean anything. Gloria has very wisely kept her daughter out of the public eye and her child is sweet and unspoiled.

SYRACUSE SEES FIRST PRO GAME SATURDAY NIGHT

Newly Formed Team in King League Will Meet Detroit Olympics.

SIX TEAMS IN ACTION.

London Tecumsehs' Clash With Cleveland Will Be Only International Affair.

TORONTO, Ont., Nov. 15. (CP)— Six teams in the International Hockey League get into action tonight to complete the opening of the King loop. Two games are all-American clashes, while the other is an international affair with London meeting last year's champion Indians at Cleveland.

The Tecumsehs have already had a taste of competition proper for they beat the Yellow Jackets at Pittsburgh on Thursday and hope to add the Indians to their short list of victims. The Londoners will have an edge in condition over their opponents who in a recent exhibition game appeared badly in need of some strenuous training.

Buffalo Bisons, fresh from a hard earned triumph over Windsor Bulldogs last night, by a lone goal in the final period, open their home season with Pittsburgh as the visitors. Possessing all of last year's players who know each other's style perfectly the Bisons will no doubt make it two wins in a row, as the Yellow Jackets do not appear to have settled down in their home as yet. The Pittsburgh tam is composed of players who were last year with Toronto Millionaires and Niagara Falls Cataracts two clubs that dropped out this year.

Professional hockey will make its debut in Syracuse when the stars clash with Detroit Olympics. The latter were a power in the race last year, but several sterling players have been promoted to the Detroit Falcons of the National league, and on paper the team does not appear quite so formidable.

The Lonely City!

Ellen was very excited when she left to work in the nearby city. But she soon discovered a big city can be a lonesome place sometimes. The one thing that kept her at her job was the fact that she could go home twice a week by telephone. Night rates made the cost trifling and these voice visits with her family and friends were Ellen's greatest pleasure.

CARPET BALL.

Games For Next Week.

Monday, Nov. 17.

A.O.F. No. 7 vs. St. George's No. 10.
W.O.W. No. 11 vs. K.O.P. No. 12.

Tuesday, Nov. 18.

S.O.E. No. 14 vs. All Saints' No. 15.
All Saints' No. 18 vs. St. John's No. 13.
All Saints' No. 6 vs. K.O.P. No. 12.
S.O.E. No. 3 vs. K.O.P. No. 8.
St. George's No. 1 vs. St. John's No. 4.
All Saints' No. 2 vs. St. James' No. 16.
All Saints' No. 2 vs. K.O.P. No. 12.
All Saints' No. 9 vs. St. James' No 16.
All Saints' No. 9 vs. All Saints' No. 18.

Wednesday, Nov. 19.

K.O.P. No. 5 vs. S.O.E. No. 17.

Friday, Nov. 21.

St. George's No. 10 vs. St. John's No. 13.

Last Week's Results.

St. George's No. 10, 16-18; S.O.E. No. 17, 3-3.
St. John's No. 13, 11-13; W.O.W. No. 11, 9-3.
S.O.E. No. 3, 7-8; S.O.E. No. 17, 16-9.
S.O.E. No. 14, 14-11; W.O.W. No. 11, 6-12.
All Saints' No. 9, 3-8; K.O.P. No. 12, 13-7.

Loop Standing.

Team No.	P.	W.	L.	Pts.	Aver.
13..	18	15	3	30	.61
4..	16	13	3	26	.57
10..	16	11	5	22	.54
6..	14	9	5	18	.60
15..	14	9	5	18	.56
12..	14	8	6	16	.57
18..	12	8	4	16	.52
14..	20	8	12	16	.46
8..	12	7	5	14	.58
1..	14	7	7	14	.50
3..	18	7	11	14	.45
9..	16	6	10	12	.46
17..	16	6	10	12	.46
7..	14	5	9	10	.46
5..	18	5	13	10	.46
2..	12	4	8	8	.46
16..	8	3	5	6	.40
11..	16	3	13	6	.40

BRUINS WANT NEW PLAY-OFF SYSTEM

Different play-off arrangements in the National Hockey League are desired by the officials of the Boston Bruins. The following article in the New York Telegram outlines the Bruins' suggestions:

Somehow or other it's just impossible to keep the old reform instinct from bubbling over the top of the Boston kettle. If it isn't a book, it's something else again. Just now it happens to be hockey, and the Bruin officials are shouting the need of a play-off reform, for the second time in three years. Using Frank Calder president of the National Hockey League, as a medium, the Bruins have despatched form letters to all magnates in the ice circuit. Among other things these circulars advocate a three-out-of-five game final and a set payment policy for players regardless of the magnitude of the gate. It is just a coincidence of course but still true, that Boston's hockey chieftains never experience the reform urge when successful in the play-offs. Three seasons back the three-out-of-five game final prevailed. That year the Rangers put the wilds under the Bruins, and the official machinery began to grind. Owner Charles F. Adams and Manager Art Ross talked so fluently, in fact, that a two-out-of-three game final was installed. Whether the new Bostonian plan will be accepted will be decided at a Board of Governors' meeting, and there is a strong likelihood of its being approved. Charlie and Art have a way of convincing their fellow-icemen which is astonishingly consistent. Besides Art Ross is known as a very difficult person to thwart. It is not the type of play-offs that bothers the New York hockey public, however, but the play-off system as a whole. The customers cannot understand why six out of ten teams in the National League should be given a chance to win the title after the regular season is over. They regard it unfair to the group winners, and quite at odds with the American baseball theory. Bill Dwyer, owner of the New York Americans, advances the same opinion. He would prefer a world series between the leaders of the American and Canadian groups and nothing else. Like the other magnates, he agrees the play-offs are purely a financial proposition, and he would install the baseball series system if given his way. Colonel John S. Hammond, boss of the New York Rangers, takes the opposite stand, as does Manager Lester Patrick.

Wish Peterborough Luck In Playdowns.

On Wednesday afternoon in the Ball Park at Belleville the Garnet and Grey of Peterborough C. I. triumphed over the crimson of Belleville C. I. to take the second game of the home and home series by a score of 17 to 10 and the Dr. Neal Cup and the right to advance further in the Cossa playdowns and the O.R.F.U. interscholastic series. Peterborough's team this year, as in other years, was a hard but clean-playing outfit who fought hard all the time from the drop of the hat. Their coach, "Red" Legon, gave them the plays and they put them into effect, they played nice football all year and the local collegiate team and fans who saw them play here wish them luck in their further quest for honors, and are satisfied that the reputation of this district for producing good teams is in capable hands.—(Lindsay Post).

DON'T JUNK YOUR OLD BATTERY UNLESS YOU ARE SURE YOU NEED A NEW ONE

If your old battery is run down, you can't be sure it's worn out unless you give it a complete inspection. We gladly give such inspection service without charge—on any make of battery.

ALDOUS & METCALFE

PETERBOROUGH

290 CHARLOTTE ST. PHONE 266

Willard STORAGE BATTERIES

A BEDTIME STORY

by Howard R Garis

UNCLE WIGGILY'S LITTLE APPLE.

Once upon a time there was a wee tiny, little growing on top of a tree that stood in a farmer's orchard, close to the fence. On that tree was this little apple, but it was so small that it was quite ashamed of itself.

"Oh, dear!" sighed the little apple one day.

"What's the matter?" whispered a leaf. There were very few leaves left on the tree now and only this one, wee apple. For the summer had passed, autumn was passing and winter was coming. "Are you in trouble, my friend?" asked the leaf.

"Such a trouble!" said the apple. "I am so little that no one wants me. I am of no use in this world. All the other apples on our tree were either picked off or they fell and the farmer man gathered them into his cellar. But he didn't try to pick me. Here I am left alone on top of the tree where everybody sees me."

"Perhaps," said the leaf, "the farmer didn't pick you because you were so high up."

"No, it wasn't that," sighed the apple, "It's because I am so small he thought I

Buster threw a stone!

wasn't worth bothering with. He just left me to dry up here and whither away. Why, I am so small that even the wind didn't think it worth while to try to shake me off. And none of the animal boys, who live near Uncle Wiggily's bungalow, thought it worth their while to try to knock me off with a stick or a stone. Oh, dear! I am of no use in this world. Nobody wants me! I wish I could dry up and blow away!"

"Nonsense! That is no way to talk!" said the leaf. "Look at me! Nobody ever wants me or picks me. The best that can happen is that I will fall off, dry up and blaze in a bonfire."

"Even that would be better than having nothing happen," said the little red apple. "It isn't as if I were on a low branch where no one could see me. But up here, so high, everybody can see me and make fun of me."

"I'm sure no one makes fun of you," spoke the leaf. 'You must try and be more cheerful. Who knows? You may be of some good after all. And you may have an adventure such as Uncle Wiggily has."

"Don't try to cheer me up!" said the little red apple. "Let me be sad and unhappy."

"Nonsense!" chuckled the leaf. "I think—but hush! Some one is coming, I hear them walking under our tree! Listen!"

There was a shuffling, rustling sound in the dried leaves and, looking down, the little red apple saw the rabbit gentleman himself. With him was Buster, a little boy rabbit.

"There's Uncle Wiggily now," whispered the leaf. "He may bring you good luck, little red apple."

"I'll never have any luck!" sighed the sad fruit.

Uncle Wiggily looked up into the tree. Then he looked again and said:

"Why there's one, lone, little, red apple left on top of the tree. I guess the farmer doesn't want it."

"Could we have it?" asked Buster.

"I think we might, if we could get it down," answered Uncle Wiggily. "But it is too high for us to climb up there."

"We don't need to climb," spoke Buster. "I'll throw a stone and knock the apple off. It will fall down and we can pick it up."

"You may try," said Uncle Wiggily.

Buster threw a stone.

"Oh, I hope he hits me and knocks me off," thought the little, red apple. "I'm so tiny that I'm ashamed to stay up here."

"Whack!" went Buster's stone against the stem by which the little apple was fastened to the tree. The stem broke and down fell the red fruit in a pile of leaves at the same time a large, red apple rolled out on the ground beside the little one.

"Oh, look!" cried Buster. "There were two apples, Uncle Wiggily."

"No," said Mr. Longears. "You knocked down the little apple, but the big one was already on the ground under the leaves. I guess the farmer man forgot it. And as he doesn't want it, you may have it."

"Then do you want the little apple, Uncle Wiggily?" asked Buster.

"Yes, I'll take it," said the rabbit gentleman. "It's a cute, little thing," he went on, picking up the red fruit. "I'll put it in my pocket and give it to Baby Bunty."

"See," whispered the leaf, which had also been knocked down with the wee apple. "You are going to have an adventure! How wonderful!"

"We shall see!" answered the apple. "At least this is better than being all alone on top of a tree." The tiny apple cuddled down in the rabbit's pocket.

(Copyright, 1930, by the Howard Garis.)

Lakefield

(Examiner Correspondence)

Mr. Roy Hendren and son, of Toronto, were guests of Mr. and Mrs. A. Hendren, for the week-end.

Eric Payne, of Point Anne, is visiting his gradparents, Mr. and Mrs. Nathan Payne.

Mr. and Mrs. Cyril Waite, of Belleville, were week-end guests of Mrs. E. C. Cameron.

Mr. and Mrs. Herbert Girven, of Peterborough, were in the village for Thanksgiving.

Miss Thelma Hendren left on Monday for Welland, where she will spend the winter.

Miss Elva Hendren, of Toronto, spent the week-end with her parents, Mr. and Mrs. Abel Hendren.

Mr. and Mrs. Roland Payne, of Warsaw attended the dinner and concert in Regent Street United Church on Thanksgiving evening.

Mr. Kenneth Kemp, of Peterborough, was the week-end visitor with his parents, Rev. S. A. and Mrs. Kemp.

Mr. and Mrs. Hoover, of Peterborough, were in the village on Monday evening when they attended the fowl supper of Regent Street United Church.

Mrs. J. M. Bygott and Miss Helen Bygott, of Campbellford, were holiday guests of Mr. and Mrs. Charles Thomson.

Miss Maud Stenner, of Toronto, is visiting Mr. and Mrs. W. W. Yale.

Mr. James Spencer, of Peterborough, attended the fowl supper and concert at Regent Street United Church on Monday evening.

Mr. Stanley Duncan, of Toronto, was the week-end guest of Mr. and Mrs. Aylmer Langley.

Mr. Frank Payne spent a few days in Toronto last week.

Mrs. B. Moore, has returned to Toronto after visiting her sister, Mrs. Grant.

Mr. Harry W. Blewett, of Toronto, spent the week-end with his parents, Mr. and Mrs. John Blewett.

The Misses Holdworth and Mr. Holdworth, of Port Hope, were guests of Mr. and Mrs. Harold Dunford last week.

Mr. Ernest Pullen, of Oakville, was a week-end guest at "The Grove."

Mr. and Mrs. Fred S. Brown were in Toronto on Friday last.

Mr. and Mrs. H. M. Stewart motored to Toronto last week.

Miss Margaret Lumbers, of Toronto, was a week-end visitor in the village.

Mr. and Mrs. John Hubbel Ryder, of Toronto, were week-end guests of Rev. A. E. and Mrs. Mackenzie, at "The Grove."

Dies in Ottawa

Hon. John G. Turriff, Assiniboia, Saskatchewan, representative in Upper House, who is dead at his Ottawa residence.

Mrs. J. W. Todd was in Toronto for a few days last week.

Miss Margaret Fletcher, of Bishop Bethune College, Oshawa, spent the holiday with her parents, Mr. and Mrs. E. C. Fletcher.

Mr. Frank Madill, of Queen's University, Kingston, spent the week-end at his home in the village.

Mr. and Mrs. A. C. Ashforth, of Toronto, were guests of Mrs. E. C. Cameron, for the week-end. The former is in the head office of the Dominion Bank, Toronto.

Mrs. A. G. Fawcett, of Toronto, spent the week-end with friends in the village.

Cadet E. Peck, of the R.M.C. Kingston, was a week-end guest at "The Grove."

The teachers of the Lakefield Public School attended the convention in Peterborough last week.

Mrs. Drain, of Peterborough, is the guest of Mr. and Mrs. W. J. Charlton.

Mrs. A. B. Burrows and children were guests of the former's mother, Mrs. Wilson, in Lindsay, last week.

Miss Loretta Gibson, of the College of Pharmacy, Toronto, was a week-end visitor at her home in the village.

Mrs. Elsa May, of Toronto, spent the week-end with friends in the village.

Mrs. J. C. Strickland and Mr. Jack Strickland, of Peterborough attended the Thanksgiving dance at the Grove on Saturday evening.

Mr. and Mrs. C. J. Beauclerc and son, of Toronto, were week-end guests of Mr. and Mrs. J. L. Holmes.

Mr. and Mrs. Albert Cooper, of Warsaw, were in the village on Saturday, attending the Grant—Payne nuptials.

Mr. O. A. Lampman, of Toronto, was a week-end visitor with his family in the village.

Miss Yvonne Stuart, of Toronto, spent the week-end at her home in the village.

Mr. and Mrs. Rodney Cameron and daughters Joyce and Sylvia, of Toronto, were week-end guests of Mrs. E. C. Cameron at Alton Cottage.

Miss Alice Dench, of Toronto, spent the week-end at hetr home in the village.

Miss Florence Gibson, of Brantford was the guest of Mr. and Mrs. K. A. Mackenzie for the week-end.

Miss Irene Madill, of Peterborough, spent the week-end at her home in the village.

Mr. W. C. Harvey, of Cleveland, is spending a week in the village and vicinity, renewing acquaintances.

Miss Marjorie Frankish, of Macdonald Hall, Guelph, spent the holiday and week-end at her home in Douro.

Mr. J. R. Sherin, of Toronto, was a week-end visitor in the village.

Miss Margaret Tanner, of Victoria College, Toronto, was a week-end visitor to her parents, Reeve C. S. and Mrs. Tanner.

Mr. and Mrs. Govan, of Toronto, were week-end visitors in the village.

Mrs. Frank Pullen, of Oakville, was a weeke-nd visitor in the village.

Mr. H. Peck, of Toronto, spent the week-end at "The Grove."

Mrs. G. C. Bromley and family, of Campbellford, were guests of the former's parents, Mr. and Mrs. W. J. Webster for the week-end.

Mr. J. F. Harvey spent the holiday week-end in Newmarket, with his family.

Miss Sadie Young, of Holland Landing, spent the week-end at her home in the village.

Miss Barbara Dench, of Toronto, spent the week-end with her parents, Mr. and Mrs. B. Q. Dench, of "North Douro Lodge."

Mr. and Mrs. J. M. Eason of Toronto, are guests of the latter's parents, Mr. and Mrs. Aylmer Langley.

Miss Florence Hewitt, of Toronto, was visiting at the Grove for the week-end.

Miss Helen Porter, of Queen's Unend with her parents, Mr. and Mrs. J. A. Porter.

Mr. Duxbury, of Toronto, was the guest of Mr. and Mrs. K. A. Mackenzie for the week-end.

Miss K. E. Simpson, of Toronto, spent the week-end with her mother, Mrs. T. A. Simpson.

Mr. Sam Spence, of Queen's University, Kingston, was the week-end guest at his home in the village.

Miss Mina Young, of South River, was a holiday visitor at her home in the village.

To End a Cough In a Hurry, Mix This at Home

To end a stubborn cough quickly, it is important to soothe and heal the inflamed membranes, get rid of the germs and also to aid the system inwardly to help throw off the trouble.

For these purposes, here is a homemade medicine, far better than anything you could buy at 3 times the cost. From any druggist, get 2½ ounces of Pinex. Pour this into a 16 oz. bottle, and add plain granulated sugar syrup or strained honey to make 16 ounces. This takes but a moment, and makes a remedy so effective that you will never do without, once you have used it. Keeps perfectly, and children like it.

This simple remedy does three necessary things. First, it loosens the germ-laden phlegm. Second, it soothes away the inflammation. Third, it is absorbed into the blood, where it acts directly on the bronchial tubes. This explains why it brings such quick relief, even in the obstinate bronchial coughs which follow cold epidemics.

Pinex is a highly concentrated compound of genuine Norway Pine, containing the active agent of creosote, in a refined, palatable form, and known as one of the greatest healing agents for severe coughs, chest colds and bronchial troubles.

Do not accept a substitute for Pinex. It is guaranteed to give prompt relief or money refunded.

SOCIETIES HONOR LAKEFIELD WOMAN

Mrs. G. C. Grant, an Esteemed Member of Knox Church, Leaving Village Shortly.

LAKEFIELD, Nov. 15 (Examiner Correspondence)—Mrs. G. C. Grant, who is leaving shortly to join her husband in California, was the guest of honor at a joint meeting of the W.C.T.U. and W.M.S. of Knox United Church, held on Wednesday evening in the schoolroom of Knox Church.

The impromptu program was excellent and included a double presentation to Mrs. Grant. On behalf of the W.C.T.U. of which Mrs. Grant was president Mrs. S. Hunter and Mrs. J. M. Simpson presented her with a cut steel chain and onyx and steel pendant and Mrs. Bailey and Mrs. Burgess on behalf of the W.M.S. presented a bar pin to match.

Refreshments were served and a social hour spent. Mrs. Grant bid her friends good-bye, assuring them of her thanks for the gifts and of her remembrance of them and their pleasant associations.

To Give Travellogue

Rev. J. B. McCormack will give his very interesting travellogue "A Trip to Scotland" on Wednesday evening, Nov. 19, in the Selwyn Baptist Church, beginning at 8 o'clock.

READ THE WANT ADS.

THREE RIOTERS KILLED.

MADRID, Nov. 14.—(A.P.)—Three men were killed, a dozen seriously wounded and fifty others injured in a series of labor riots which threw the city into a turmoil for half an hour to-day.

A Cape of Good Hope four-cent 1862 stamp printed in the wrong color was sold in London recently for $1,050.

MILBURN'S HEART & NERVE PILLS

Price 50c a box

Was Weak and Run Down

Could Scarcely Do Housework

Mrs. Edward A. Allen, Bezanson, Alta., writes: "I would like to tell you of the great benefit I have received from your Milburn's Heart and Nerve Pills. I was feeling very much run down in health, and was so weak I could scarcely do my housework, in fact, I would have to lie down in the afternoon for an hour or so. I saw your Pills in the drug store and took a box home with me, and I was delighted with my renewed strength. I have recommended them to a neighbor and feel sure they will help her too."

Sold by all drug and general stores, or mailed direct on receipt of price by The T. Milburn Co., Ltd., Toronto, Ont.

JOB PRINTING

We will gladly make layouts in one, two or more colors, and estimate costs for you.

Phone 1600

It looks easy to feed sheets of paper into one of the swiftly running presses . . . and it is easy. But it requires a trained eye to spot faults. Our pressmen take an intense pride in the quality of their work, and we make certain of this also by holding them to only one kind of work — "Good Printing."

Peterborough Examiner Ltd.

Peterborough, Canada.

3d-eod

TILLIE THE TOILER — By Russ Westover

BRINGING UP FATHER — By George McManus

TOOTS AND CASPER — By Jimmy Murphy

DUMB DORA

Sell Discarded Articles Now---They Bring You Money---Phone 1,600

Plant An Acorn

Today

In forty years you have an oak tree

A Classified Ad Today

Results The Next Day

WANT AD. RATES

Cash 1 cent per word or figure per insertion

If Charged 1½ cent per word or figure per insertion.

Phone 1600 We will call for your ad and give you the cash rate.

CHARGES:

Card of Thanks 50c
In Memoriam (up to 2 inches) .. 75c
Over two inches, per inch 50c
With black border extra 25c
Birth Notice 50c
Death Notice 50c
Locals (Back Page) per inch ... $1.00
Black Local (Back Page) per in.. $1.40

INDEX TO EXAMINER CLASSIFIED WANT ADS.

Agents Wanted L
Boarders Wanted .... F
Business Opportunities .... K
Cottages, Summer Resort .... E
Dressmaking .... Z
Employment Wanted .... J
Female Help Wanted .... H
Found .... N
For Sale: General .... A
To Rent: Houses and Apartments .. B
General Notice .... T
Livestock .... O
Lost .... M
Male Help Wanted .... G
Pet Stock .... W
Personal .... R
Poultry For Sale and Eggs .... P
Radio I
Real Estate For Sale .... D
Used Cars For Sale .... S
Wanted: General .... Q

a For Sale—General

LIBRARY TABLE AND CONGOLEUM Rug 9 x 10. 478 Patterson. 3d-118-2503A

SECOND-HAND FURNACE, IN EXCELLENT condition. Owner replacing with larger size. Can arrange installation. Cheap. Terms to responsible party. 'Phone 3071. 3d-118-3795A

ELECTRIC WASHER, GOOD CONDITION; cheap. 629 Aylmer Street. 2d-117-2511A

DRY WOOD ALL KINDS. AT CUT-Rate Prices. Good Coal and Coke. Dinsdale's. 'Phone 153. 26d-122-1829A

SIXTEEN-INCH DRY MIXED SLAB-wood $6.50 per Cord; also Eighty per cent Dry Hardwood Fourteen-inch, $9 per Cord. Delivered. A. L. Payne. 'Phone 16 ring 6, Warsaw. 12d-116-2123A

CHOICE MANVERS POTATOES 90c Bag at the House; $1.00 Delivered. Carrots, Cabbages, and Turnips at close prices. 'Phone H. F. Doig, 2097. 6d-117-2389A

MIXED WOOD. CUT STOVE LENGTH. Good Sound Wood. Four Dollars Truck Load. 'Phone 1496J. 12d-123-2394A

THREE KITTENS TO GIVE AWAY. Write Box 2476 Examiner. 3d-117-2476A

QUEBEC RANGE, ALMOST NEW. 'Phone 2333W. 2d-116-2487A

IF YOU REQUIRE SANITARY RUBber Goods, write for Catalogue and Prices. Safe and Sanitary Rubber Works, Dept. 17, Box 165, Verdun, Montreal. Mar 1/31-4933A

a For Sale—General

DANDY APPLES FOR SALE—STARKS, Baldwins, $3.25 Barrel; Ben Davis and Gano, $2.75; Spys, $4.00. Delivered. These Apples are going fast. 'Phone Dan Sims, 2041M. 6d-116-3749A

TWO GIRLS' COATS, FUR TRIMMED. Apply 335 McDonnel. 3d-116-2470A

QUEBEC HEATER. 'PHONE 2824W. 3d-116-2468A

MIXED WOOD, NINETY PER CENT. Hard, $3; Half Hardwood, Half Slabs, $3; Kindling, $2.50. H. Hamlin, 1394J. 3d-117-2492A

OLD ROTTEN MANURE, BLACK. H. Hamlin, 1394J. 3d-117-2492A

MANVERS POTATOES AT 90c PER Bag at House, $1.00 Delivered. 'Phone 2505J. 4d-118-2377A

BRUNSWICK VICTROLA, LARGE size; also Pandora Range, with Water Front, cheap. 516 Sherbrooke Street. 3d-117-2497A

NEW QUEBEC COOK STOVE, CONDITION like new. 'Phone 1434M. 1d-116-2504A

GREY GOAT COAT, PERFECT CONDITION. 'Phone 847. 1d-116-2522A

AT A SACRIFICE—FINE FURNITURE, contents of Seven-Roomed House, including Piano. 'Phone 473. 3d-118-2539A

SMALL HEATER, $6; GOOD SHAPE. 175 Rubidge Street. 3d-118-2535A

b For Rent—Houses and Apartments

FURNISHED HOUSE, CONVENIENCES; reasonable rent. Apply Mrs. Young, Grand Hotel. 3d-117-2484B

$43—SEVEN-ROOMED BRICK, MAITland.
$30—Modern House, Reid.
$28—Nice Bungalow, Rubidge.
$30—Seven-Roomed Brick, Rubidge.
$16—Six-Roomed Brick, North.
Several others to choose from. Walter Nugent Real Estate, 181 Charlotte. 'Phones 203-2598. 1d-116-2517B

FURNISHED FLAT, CENTRAL; REAsonable. 'Phone 2837W. 3d-117-2482B

SIX-ROOMED HOUSE, WITH FURnace, West-end. Apply 457 Elm. 3d-118-2515B

RENT REASONABLE — 3-ROOMED Flat, partly Furnished. 345 Rubidge. 3d-118-2516B

BRIGHT APARTMENT, LIVING-Rooms downstairs; private entrance; suitable for Two Adults. 'Phone 2032J. 2d-12,15-2423B

NO. 391 WATER STREET (IN BANK of Commerce Building), suitable for Store or Office; heat furnished. Possession arranged. Apply 437 George Street. dtf-B

POSSESSION IMMEDIATELY — FINE Brick Residence, 558 Gilmour. Will give special price for Winter months. 'Phone 2316. 5d-116-3716B

SMALL HOUSE, IN GOOD ORDER. South-end. R. C. Braund. 6d-117-2361B

LISTEN! DANDY 7-ROOM BRICK Home. French doors, hardwood floors, Garage; central. Apply 293 Dalhousie Street. 'Phone 273. 5d-116-2363B

GOOD COMFORTABLE HOUSE, CENtral, clean, well decorated; conveniences; choice location; rent reasonable. Apply 183 Antrim. 6d-117-2352B

MODERN HOUSE, WITH FOUR BEDrooms, at 273 Thomas. Immediate possession. Apply 271 Thomas. 3d-117-2496B

MODERN FLAT, RESIDENTIAL. 'Phone 754J. 3d-117-2498B

THREE UNFURNISHED HOUSEKEEPing Rooms. 468 Stewart Street. 3d-117-2490B

SEVEN-ROOM BRICK HOUSE, 505 Bolivar Street, all conveniences. Possession December 1st. 'Phone 990 ring 13. 3d-15,17,19-2431B

COMPLETELY MODERN HOME WITH Electric Range, Water Jacket, and Fixtures, hardwood throughout, French doors, Sunporch, Garage, Blinds. Move in without one cent of expense. 'Phone 2007F. 1d-116-3789B

LOWER APARTMENT, 4 ROOMS, hardwood floors, modern; not heated; central. 'Phone 443W. 3d-118-2506B

ONE OR TWO GIRLS TO SHARE Lovely Furnished Apartment; references. 'Phone 473. 3d-118-2538B

UNSURPASSED APARTMENTS (FURnished), Heated; also Unfurnished. Telephone 1232J. 3d-118-2533B

SEMI-APARTMENT, PARTLY FURnished if desired. 168 Antrim. 3d-118-2528B

TWO UNHEATED, UNFURNISHED Rooms, $10 per month; no children. 265 Charlotte Street. 3d-118-2526B

FRAME HOUSE, TWO MILES WEST of Jackson Park, on 2nd Line of Smith. Apply 38 Edison Avenue. 'Phone 511J. 3d-118-2524B

b For Rent—Houses and Apartments

UNFURNISHED ROOMS, WITH KITchenette. Apply 219 Reid Street. 3d-116-2467B

HOUSEKEEPING ROOMS. 'PHONE 1842M. 3d-116-2472B

TWO UNFURNISHED ROOMS, HEATed, for 2 Business Girls. 512 Wolfe Street. 3d-116-2432B

SEVEN-ROOM BRICK HOUSE, HARDwood floors, garage; central. 'Phone 484 ring 21. 3d-116-3753B

FIVE ROOMS, HARDWOOD FLOORS, partly heated. Garage. 443 Mark. 3d-118-2479B

For Rent—General

HEATED STORE. CALL 451 WATER. 6d-118-2421C

GARAGE. APPLY OR 'PHONE MISS Morton, 30 Lundy's Lane (Byersville). 3d-116-2453C

d Real Estate

COSY WEST-END HOME — SEMI-Bungalow, 7 Rooms, well finished, newly decorated first floor, 2 bathrooms, garage; very easily heated. Sell or Rent—$1,000 below value for immediate Sale. Apply 575 Weller Street. 'Phone 874. dtf-D

FACTORY DISTRICT— 5-ROOM COTtage, full plumbing and furnace, $2,200. Central, Stucco Cottage, partly modern, $2,300. 6-Room House, big Lot, North, $1,200. Don't wait, but act if interested. Apply 344 King Street. Few Houses to Rent. 2d-117-2521D

f Boarders Wanted

COMFORTABLE HOME, CONVENient to C.G.E. 153 Rutherford Avenue. 'Phone 3096F. 6d-117-2401F

BOARDER WANTED, WEST-END. 'Phone 720F. 3d-115-2459F

ROOM AND BOARD. APPLY 265 Hunter Street W. 3d-118-2512F

ROOM AND BOARD FOR LADY OR Gentleman. 'Phone 3175. 3d-116-2471F

COMFORTABLE ROOM AND BOARD for Gentleman or Married Couple, in West-end home. 'Phone 1925W. 3d-12,14,15-2446F

TWO OR 3 BOARDERS. 539 HARVEY. 'Phone 2563J. 2d-117-2525F

TWO FRONT ROOMS, WITH BOARD; use of 'phone and piano. 209 Murray. 3d-118-2537F

GOOD, COMFORTABLE ROOM AND Board, with private family. Telephone 181F. 3d-118-2534F

g Help Wanted, Male

CLERKS, LETTER CARRIERS, STENOgraphers, Customs Examiners, etc., constantly required by the Government. Write M.C.C. Civil Service School, Toronto 10. 5d-1,8,15,22,29-2578G

A TOWN IN EASTERN ONTARIO Wants Centre Hockey Player, O.H.A. ability; good character; a goal getter. Write Box 2503, Examiner. 1d-116-2503G

MAKE MONEY AT HOME GROWING Mushrooms for us all Winter, in cellars. Illustrated booklet free. Canadian Mushroom Company, Toronto. 1d-116-3786G

EARN $6 TO $10 PER DAY — AMBItious, Reliable Men Wanted at once. Part time pay while training for Aviation Mechanics, Garage Work, Driving, Battery, Electric Acetylene Welding, House Wiring, Industrial Electricity, Machinist, Bricklaying, Plastering, Drafting, Barbering and Hairdressing. Act quick, get your application in now. Write or call for information. Dominion Trade Schools Limited, 79 Queen Street West, Toronto, Eastern Headquarters. 5d-1,8,15,22,29-3569G

Help Wanted, Male or Female.

WOMEN WANTED TO SEW FOR US at home. Sewing machines necessary. No selling. Ontario Neckwear Company, Dept. 116, Toronto 8. 1d-116-3785H

MONEY FOR WOMEN SEWING AT HOME

YOU CAN EARN GOOD MONEY IN your spare time at home, making neckties. Positively no selling. We furnish complete outfit and instructions and supply you with work. Send stamped envelope for particulars. American Necktie Co., Department 27, Keefer Bldg., Montreal. 1d-116-2501H

m Lost

ON SATURDAY, A PAIR OF DARK-rimmed Spectacles, in Brown Case. 'Phone 1543W. Reward. 2d-116-2499M

WILL THE PARTY WHO TOOK THE Overcoat from the Downy Flake, November 8, please return to Examiner Office, and save further trouble? 1d-116-2536M

FOR RENT
MODERN APARTMENT
Ground Floor, Central, Heated, Hardwood Floors, Bright.
Apply 383 Water Street - - Phone 362
1d, 116, 3791

j Employment Wanted

PAINTING. LOWEST PRICES. WORK Guaranteed. 'Phone 2368. 3d-117-2489J

WANTED — GARDENS, LAWNS, TO Fix Up for Winter, Fruit Trees to Prune, Storm Windows Cleaned, Put Up. 'Phone 610F. 3d-116-2473J

CARE OF FURNACES, SNOW, AND Ashes; 18 years' experience in Peterborough; best of references. A. Youngs, 470 Weller. 'Phone 412J. 1d-116-2519J

CARPENTERY — ALTERATIONS. ESTimates on new work. Rates reasonable. 1735W. 3d-116-1474J

LADY WANTS POSITION AS HOUSEkeeper or mother's help. Wages moderate. No objection to country. Write Box 2477 Examiner. 2d-116-2477J

n Found

GOLD INITIALED BRACELET. APply 263 Townsend. 3d-117-2478N

SAMPLE BOOK OF CHRISTMAS Cards. Owner may have same by applying at Examiner Office proving property, and paying for advertisement. 1d-116-3790N

o Live Stock

FOR SALE — SOW AND LITTER OF Pigs, 3 weeks old. 'Phone 19 ring 14, Keene. 6d-118-2422O

YOUNG PIGS, 7 WEEKS OLD, FOR Sale. 'Phone 976 ring 1-2. 1d-116-2523O

DARK BROWN COLT, RISING THREE years; also 25 Bushels Buckwheat, 25 Barred Rock Pullets. 101 ring 13. 2d-117-2530O

YOUNG AYRSHIRE COW, JUST freshened. Richard Patten, R. R. No. 11, Peterborough. 3d-118-2531O

p Poultry

O.A.C. BARRED ROCK AND WHITE Leghorn Pullets, ready to lay; March, April, and May hatched. H. C. Howson, Bailieboro. 3d-11,13,15-2381P

q Wanted

QUANTITY OF OATS, BARLEY, FOR Feed. 'Phone 544 ring 1-2. 3d-117-3752Q

HORSES WANTED FOR FOX FARM. 'Phone immediately 990 ring 2. 5d-116-3717Q

GARAGE WANTED, VICINITY OF Downie and Dublin Streets. 'Phone 1805J. 3d-116-2465Q

WANTED—A METRONOME, IN GOOD condition. Phone 1073W. 3d-118-2505D

LADY DESIRES WARM ROOM AND Board, in private family; central. Write Box 2510, Examiner. 2d-117-2510Q

r Personal

CANADIAN CITIZENS — WHY NOT get into the Canadian Civil Service? There is a wide range of Positions open. Free information. The M. C. C. Civil Service School, Toronto 10. 5d-1,8,15,22,29-3577R

s Used Cars for Sale

DURANT SEDAN, RE-DUCOED, OVERhauled; new Tires and Battery, $195. Brewer Motor Sales. 'Phone 192. Used Car Depot 3166. 2d-116-3783S

FORD LIGHT DELIVERY TRUCK, complete in every way, $89. Brewer Motor Sales. 'Phone 192. Used Car Depot 3166. 2d-116-3782S

CHEVROLET SEDAN, LATE SUPERior; real bargain. 'Phone 441. 4d-118-2491S

FORD SEDAN, GOOD TIRES AND Batteries, first-class running order—$45. Brewer Motor Sales, 'Phone 192, Used Car Depot 3166. 2d-116-2781S

BETTER USED CARS AT BROCK ST Rink. All makes and models. Easy terms. Open evenings. Brewer Motor Sales. Phone 192 or 3166. 12d161-2046S

1927 STAR SEDAN. 'PHONE 1544W, Evenings. 3d-116-2457S

FOR SALE — OWING TO ILL-health, 1926 Ford Coupe, in good running order. 'Phone 1226J, or apply 826 Water Street. 2d-116-2483S

l Agents Wanted

SIDELINE SALESMAN WANTED FOR line of Lithographed Labels, Stickers, Gummed Sealing Tape, etc. Wright Litho. Co., Ltd., London, Ont. 6d-116-3738L

RELIABLE MAN FOR ONE HUNDRED Store Route, this county; experience unnecessary; no selling; distribute and collect; should net Seventy Dollars weekly. Shamas Mfg. Co. New Toronto, Ont. 2d-15-22-3788L

t General Notice

INTERIOR AND EXTERIOR DECORating Done, Reduced Rates. Also Storm Windows Cleaned and put up. 'Phone 1813M. 5d-118-2458T

FURNITURE REPAIRING, UPHOLstering, and Refinishing. 'Phone 2846. 6d-119-2454T

DEER HEADS AND OTHER SPECImens Mounted. 156 London. 'Phone 878. 12d-127-2529T

BARRISTERS AND SOLICITORS

GORDON & ELLIOTT — Barristers, Solicitors, Notaries. Patents and Trade Marks. Money to Loan. Telephone 3300. — Hon. G. N. Gordon, K.C., Alexander L. Elliott. Toronto Office: 410 Saturday Night Building, 73 Richmond Street West. Telephone Number, Elgin 8831.

PECK, KERR & McELDERRY—Barristers, Solicitors and Notaries. Office, Water street, Peterborough. Money to Loan at the lowest current rates of interest. Telephone 1950. E. A. Peck, M.P., F. D. Kerr, K.C., V. J. McElderry, K.C.

EMMETT F. SHEEHY—Barrister and Solicitor, 397½ George street, corner Hunter, Peterborough. Money to Loan. Phones: Office 63. Residence 1307. 1yr.Jun2 29

R. R. HALL, K.C.—Solicitor, etc. Peterborough, Ont. Office: corner of Hunter and Water streets over the Canadian Bank of Commerce. Trust Funds on Loan on easy terms of payment.

JAMES FORDYCE STRICKLAND, K.C., M.P.P., BERNARD E. PARK — Barristers, Solicitors, Notary Publics. Peterborough. 'Phone 191. Money to Loan. 375 Water street.

MEDICAL

DR. C. C. CRAGG, Eye, Ear, Nose and Throat. Office: Clinic Building, corner Charlotte and Reid. Phones: Office 200. House 1018.

DR. BUCHANAN, F.R.C.S., Edinburgh. M.R.C.S., Eng., Eye, Ear, Nose and Throat Specialist, corner Water and Murray streets, Peterborough.

FOR YOUR ACHES AND PAINS TAKE
OSTEOPATHIC ADJUSTMENT
THE ORIGINAL SPINAL TREATMENT
W. A. SETTLE
OSTEOPATH
124 HUNTER STREET WEST
PETERBOROUGH, ONTARIO
TELEPHONE 649

SUPPORT the town that supports you BUY AT HOME

THEATRE NEWS

BYRD PICTURE IS RATED BEST

Polar Photography Receives Annual Award for Camera Work.

"ALL QUIET" SUPREME

John T. Rucker and Willard Vander Veer, the two Paramount camera men who spent eighteen months in Little America with the Byrd expedition and who filmed "With Byrd at the South Pole," have received the annual award of the Motion Picture Academy of Arts and Sciences for the best cinema photography of the year. This and other awards were announced recently in Hollywood at the third annual dinner of the academy.

The performance of George Arliss in "Disraeli" was judged the best of the season, and "All Quiet on the Western Front" was selected as the outstanding motion picture. To Lewis Milestone, director of that film, went the award for the best direction. Herman Gosse was declared to have done the most outstanding art direction by his work in "The King of Jazz." Norma Shearer's performance in "The Divorcee" was adjudged the best by an actress.

Frances Marion for her script of "The Big House," reecived the palm for the best original story, while the sound recording in that film brought to the Metro-Goldwyn-Mayer engineers the award for the most perfect work of its kind.

AT THE REGENT

The week's attractions at the Regent are as follows:

Nov. 15 (tonight) and 17—"Dumbbells in Ermine", a Warner Bros. picture.

Tuesday to Friday, Nov. 18-21—Ronald Colman in "Raffles." This is a United Artists production and the second to be shown at the Regent under the house's new booking arrangements with U.A.

Saturday and Monday, Nov. 22-24—Rube Goldberg's "Soup to Nuts" (Fox).

FRENCH PERMIT "ALL QUIET"

The French government has ruled to permit the exhibition of "All Quiet on the Western Front" (U) in spite of the general ban on war pictures. Reason is that the authorities acknowledge the value of the picture's propaganda against war.

So completely is the cabinet in favor of preachments against war the officials give willing ear to the suggestion that such material be encouraged by remission of the usual film taxes.

CAPITOL BOOKINGS

Forthcoming attractions at the Capitol are:

"The Spoilers," based on Rex Beach's novel, Saturday and Monday, Nov. 15 and 17.

"Heads Up," with Chas. Rogers, Helen Kane and Victor Moore, Nov. 18 and 19.

"The Big House," Nov. 20 and 21, a prison-crook story and one of the big films of the year.

"Old English," with George Arliss in the title role, Nov. 22 and 24.

"With Byrd at the South Pole," Nov. 25 and 26. This picture was one of the few to receive "Liberty's" four-star rating.

RUBBER STAMPS
RUBBER STAMPS OF ALL KINDS
Leave you order with The Examiner
If you can't call, phone 1600.
6962-13P

ADVERTISE IN THE EXAMINER

SCREEN AND STAGE NOTES

Amos 'n' Andy's second picture for Radio will be made on the Coast next summer. No terms have been reached nor agreement made, but there is a mutual understanding the air team will repeat for Radio

Ruth Chatterton will blow herself to a vacation in New York and abroad.

Indications are that Mary Nolan will be rtained at U for another year, following expiration of present ticket in four months. She may go into lead of "Up and Up."

Wallace Beery spent week-end at San Francisco as a participant in the American Legion air race. He piloted his own plane.

"Mlle. Modiste" will be sold under the title of "Kiss Me Again" instead of "Toast of the Legion."

Will Rogers' new deal with Fox aggregating $1,000,000. Cowboy star calls for six pictures in two years. Has yes or no on all stories.

Oscar Strauss' $11,000 breach of contract suit against Metro has been settled in full. Strauss must furnish some additional song material for Metro's use

Jackie Coogan is hog raising in San Diego county. This info leaked out at Brawley, Cal., when his representatives negotiated for three carloads of hog feed.

Basil Dean and Sir Philip Gibbs are collaborating on a story for R-K-O-Associated Talking Pictures, one of the Anglo-American films made here for R-K-O distribution.

Richard Arlen is getting ready to go somewhere in his new yacht "Jobyna Nan."

Pathe lot is starless with Ann Hardin, Helen Twelvetrees, and Constance Bennett all under loan to other studios.

"Indiscretion", United Artists feature starring Evelyn Laye, will open at the Rialto or Rivoli on Broadway in December.

No opening date yet set for Charlie Chaplin's "City Lights"

El Brendel, the Swedish comic, is a leading man in Fox pictures now. Instead of furnishing the comedy relief for others, Mr. Brendel will enact the principal part in "Poor John," based on a story by Sonya Levien and Harry Delf.

William Powell's next picture will be "Ladies' Man," from the story by Rupert Hughes. The film is now going into rehearsal in Hollywood within the next ten days. "Alias Mrs. Wallace," an Octavus Roy Cohen play, which was to have served as Mr. Powell's next feature under the tentative title "Buy Your Woman," will be produced immediately with another cast.

Lawrence Tibbett left Hollywood last week to star tour from coast to coast that will keep him away from the Metro lot until next May. Tentative New York appearance on the concert route is December 24.

Culminating a friendship which started 65 years ago, Miss Grace Rowlands, aged 85, and Charles Blanchford, 87, were married recently at Horsell, England.

TWO CIRCUSES FOLD

Sparks and Hagenback-Wallace Shelved for 1931.

CHICAGO, Nov. 15.—Sparks and Hagenbeck-Wallace circus will not be on the road in 1931. Recent conference between John Ringling and several executives brought the decision to shelve these two properties for next year.

Several head men, who had yearly contracts with the Sparks outfit, were notified by mail their contracts would be void as the show was not going out. Same procedure for the H-W show.

Al. G. Barnes circus, on the Pacific Coast, is reported for sale. If this goes through will leave Ringling with only the Ringling-Barnum, Sells-Floto and John Robinson for next year.

These three outfits, at present, are slated to go on tour in 1931. Understood there will also be considerable change in advance personnel, which will include many Ringling employees who will step into the shoes of the executives of the old American Circus Corp.

ADVERTISEMENT FOR SALE

UNDER AND BY VIRTUE of the powers contained in a certain mortgage, which will be produced at the time of sale, there will be offered for sale by public auction, on Thursday the 18th. day of December, 1930, at the hour of two o'clock in the afternoon, at Hancock's Auction Parlours, 494 George street, Peterborough, the following property consisting of two detached dwelling houses, with lands appurtenant, being premises known as 492 and 496 Elm Street, in the City of Peterborough. The properties are suitable dwellings, with modern conveniences, and may be purchased separately or together.

THE sale will be subject to a reserved bid.

TERMS: 10 per cent of the purchase money to be paid down at the time of sale, balance to be paid within 30 days.

FOR FURTHER particulars and conditions of sale apply to Gordon and Elliott, 395 and 397 George Street, Peterborough, Solicitors for the Mortgagee.

DATED at Peterborough this 12th. day of November, 1930. 3d-15,22,29-3787

NOTICE TO CREDITORS.

IN THE MATTER of the ESTATE of ANN DUNN, Late of the City of Peterborough, in the County of Peterborough, Widow, Deceased.

NOTICE IS HEREBY GIVEN, That all Persons having any CLAIMS or DEMANDS against the late ANN DUNN, who died on or about the Eleventh Day of January, 1929, at the City of Peterborough, in the County of Peterborough, are required to send by post prepaid or to deliver to the undersigned, Solicitors herein for Annie Simons, Excutrix and Trustee under the Will of the said Ann Dunn, their names and addresses and full particulars in writing of their Claims and Statements of their Accounts and the nature of the Securities, of any, held by them.

AND TAKE NOTICE, That after the First Day of December, 1930, the said Annie Simons will proceed to distribute the Assets of the said Deceased among the persons entitled thereto, having regard only to the Claims of which she shall then have had notice, and that the said Annie Simons will not be liable for the said Assets or any part thereof to any person of whose Claim she shall not then have received notice.

DATED at Peterborough, the Thirty-first Day of October, 1930.

PECK, KERR & McELDERRY, 415 Water Street, Peterborough, Ontario, Solicitors for the said Annie Simons, the Executrix. 4d-1,8,15,22-3563

RELIABLE PRINTING
no order too small

DAVIS-THOMPSON COMPANY, LTD.
Insurance and General Agency.
433 GEORGE STREET • PHONE 40

THE RETURN OF TARZAN No. 54 (Metropolitan Newspaper Feature Service, Inc.) By Edgar Rice Burroughs

In half an hour they came stealthily upon a small party of black warriors filing toward the west. As Tarzan saw them he gave a cry of delight. It was a band of his own Waziri. Busuli was there and others who had accompanied him to Opar. At sight of him they danced and shouted in exuberant joy. They had been searching for him for weeks.

The blacks exhibited considerable wonderment at the presence of the white girl with him, and when they found she was to be his woman, they vied with one another to do her honor. With the happy Waziri laughing and dancing about them, they came to the rude shelter by the shore. There was no sign of life, and no response to their calls.

Tarzan clambered quickly to the interior of the little tree hut. There he found the still, emaciated form of Clayton. Lines of suffering were upon the once young and handsome face. Clasped in his dead hand were some sheets of faded yellow paper. Tarzan of the Apes drew a fold of cloth across the upturned face. Then he beckoned Jane to come up.

For a moment they remained kneeling there, the girl's lips moving in silent prayer. As they arose Tarzan handed her the dead man's pitiful diary, day by day sentences filled with the tragedy of his situation until he was too weak to write more. Through her tears the girl read the tale of suffering and devotion to her. And as she read her eyes went very wide.

Start a Savings Account

A Bank Book with a good balance on the right side is a Great Asset.

Get your Savings Bank Book here to-day and deposit regularly out of your earnings.

FOUR PER CENT Paid on Deposits

The Toronto Savings and Loan Co.
435-437 George Street
Office Hours: 9 a.m. to 4 p.m.
Open Saturdays Until 5 p.m.

Established 1868

For 2,000 Lbs. to the Ton

PHONE 48

Conger Lehigh Coal Co., Limited,

266 Charlotte St.

T. O. DONALDSON Local Mgr.

IN MEMORIAM.

DYER. — In loving memory of Walter John Dyer, who passed away on November 16, 1927.

As we loved you, so we miss you,
To memory you are dear—
Loved, remembered, longed for always,
Bringing many a silent tear.
Three years ago to-day
You were carefully laid away,
And the years go swiftly by
A misty light now fills our eyes
We loved you dearly, dad, dear,
And when our time is up
We'll join you there.

—Sadly missed by Wife, Sons, and Daughters and Grandchildren.

RADIO SERVICE PHONE JOHNSTON 2123

DAY OR NIGHT

a-t-f

WEATHER STRIPPING

AND CAULKING

Saves Coal

Have your windows and doors made cold-proof the expert way, by

J. H. Vance

773 AYLMER PHONE 1292

W and Sat—Dec 25-3475

CYCOLOGY SEZ:

"YES, OLD HEZ'S BOY IS AN ACROBAT-AN' DOIN WELL!-HE MADE HIS SUCCESS BY LEAPS AND BOUNDS!"

We expect no success that is not fairly measured by the electrical repair satisfaction we give. Our service is a dependable week-in-week-out quantity. Whether it's an electric motor, generators, drills or fans.

ABBOTT'S ELECTRIC REPAIRS

PHONE 709 DAY 3397 NIGHT AT REAR COR GEORGE & DALHOUSIE STS.

SUNDAY

Special Dinner and Supper

AT THE

CANTON CAFE

334 GEORGE ST.

Roast Spring Chicken with Dressing, 40c

1 soup, 2 vegetables

1 dessert

TOM LONG, Prop.

LOCALS

TRY OUR COAL.

It is as good as our Wood Bakers [illegible] 676 165 Dalhousie street. 25d-129-2..4

COAL—WOOD.

Phone us for the Best Quality Coal, Coke, Dry Hemlock Slabs, No. 1 Body Hardwood and Hard Slabs — Bert Reid. Phone 703. 6d-125-3775

FAMOUS READING COAL

The Coal of Satisfaction "Costs no more". Also Pocahontas, Coke, Wood and Coarsecal. Sanitary Ice Supply Phone 147. d-tf

"FOLLOW THE RULE"

By ordering NOW your Coal, Coke, and Wood from J. E. A. Fitzgerald. Phone 111 or 253 Hunter Street. All Satisfaction Guaranteed, all at current prices. 13d-128-3798

NOTICE

We are paying top prices for all grades of Scrap Iron, Copper, Brass, Rags, Papers etc. Sell us direct and save money. A. Low & Co. 385 Bethune Street. Phone 697 N and Hol. 1027 or 1773m

"MARRYING ANNE."

A Play entitled "Marrying Anne" will be presented under auspices of C.G.I.T. of George Street Church in Sunday School on [illegible] Admission 25c and 15c. Proceeds in aid of Christmas Fund. 2d-115-3765

LADIES' AUXILIARY TO THE CANADIAN LEGION

Will hold their Bazaar on Nov. 19th and 20th. A sale will be held of home-made cooking, fancy work, novelties, quilts and babies' woollens. Afternoon tea will be served both days. 7d-119-3757

ATTENTION.

The Salvation Army Band is giving a Grand Twin Concert under the auspices of the St. James' Brotherhood. Don't miss this great event. (St. James' United). Adults 25c, Children 15c. 3d-115-2438

A Better Way!

"So long, ol' man. Drop me a line next time you come to town," said John Adams to his friend. But the friend telephoned, because he believed in speedy service. And he caught John just before the latter left town. They arranged for a future meeting and were saved a great deal of inconvenience.

Extra Special Value

Have just secured a very fine Silver Flower Basket. These Baskets are of very fine quality and absolutely guaranteed.

Be sure and see these wonderful Baskets at the special price of

$4.95

Have one yourself—pick it now

WARNE BROS.

DIAMOND HALL

Phone 880 349 George St.

EUCHRE

at St. Alphonsus Lyceum on Monday, Nov. 17 at 8.15. Good Prizes. 2d-117-2514.

AN OPEN MEETING

of Liberals of the Riding of West Peterborough will be held at the Chamber of Commerce on Tuesday evening next, November 18, at 8 p.m. to prepare resolutions to be submitted to the Provincial Convention to be held in Toronto in December.—W. F. Huycke, Secretary. 1d-117-2527

NOTICE.

Watch Examiner Monday and Tuesday, 17th and 18th, for announcement re Concert and Car Contest. Branch 52, Canadian Legion. 1d-116-3799

SCIENTIFIC PALMIST—MONDAY

Have your hands read. Know yourself. Empress Hotel, Room 89, 10 till 10. $1. 1d-117-2513.

ST. ANDREW'S ANNUAL FOWL SUPPER

will be served in Sunday School Hall Wednesday November 19, from 5.30 to 7.30. Admission, including programme, 50c. 30-118-3793.

ST. JOHN'S TOMORROW

Teen-age boys of St. John's Church are requested to attend Communion on Sunday morning at 8.30 and to meet for breakfast immediately after.

CARD OF THANKS

Mr. W. G. Nicholls and sons wish to thank their friends and neighbors for kindness shown them during their recent sad bereavement.

A BURNS CLUB

All Scots desiring to be affiliated with above club communitcate with Donald MacDonald, care of Box 2532 Examiner. 1d, 116, 2532

TEA AND SALE

The Otonabee Chapter I.O.D.E. will hold a Tea and Sale of Fancy Work and Home Cooking at the home of Mrs. J. A. Aylmer, 548 Weller street, on Thursday afternoon, Nov. 20th. The Quilt and Luncheon Set will be drawn for at the Tea. The ladies of the city are invited to attend. 2d, 15 19, 3800

HARP RECITAL

Auspices Women's Music Club

HALL OF CONSERVATORY OF MUSIC by

JOHN DUNCAN

LATE OF LONDON, ENG.

Assisted by

MARGUERITE NUTTALL, Coloratura Soprano

TUESDAY, NOV. 25 at 8:15 p.m.

Tickets 48 cents, plus 2 cents tax

DANCE

ST. JOHN'S PARISH HALL

TUESDAY, NOVEMBER 18, 8.30 P.M.

By Popular Request and Under Auspices of St. John's W.F.B.C.

MUSIC BY JACK MARSHALL AND HIS ORCHESTRADIANS

Admission 25c. Proceeds for Relief Work.

2d-117

DIME A DANCE

TO-NIGHT

"Red" Moncrief's Orchestra

Enlarged Hall--Splendid Floor

Austin's DINING ROOMS

MAIN STREET TOPICS

Jabs and Jottings as Picked Up by an Examiner Reporter

DRIP, DRIP, DRIP!

Peterborough had what sailors refer to as "dirty" weather last night. A heavy fog mantled the city and the surrounding district. The trees and eaves dripped with wet and motorists found difficulty in peering through the fog. The same conditions have prevailed for several nights this week, the fog being caused by the comparatively high temperature of the day followed by the cool night.

ADDRESSED SUPPER CLUB

The romantic story of the rise to fame of Lord Birkenhead, one of the greatest minds and most colorful personalities in modern British history, was related to members of the Y.M.C.A. Friday Night Supper Club, by V. J. McElderry, K.C., whose recital was followed with keen interest.

Mr. McElderry was tendered a hearty vote of thanks by the President of the Club, C. A. Salmonsen.

OBITUARY

MRS. JOHN M. ROSZEL

The death occurred suddenly this morning of Mrs. John M. Roszel, formerly Charlotte Ellen (Nellie) P. Cookson of 508 Aylmer street at the age of 48 years.

She is survived by her mother, her husband and one son Kenneth and daughter Helen also two sisters and five brothers.

The funeral will be held on Monday from the family residence to Little Lake cemetery. Arrangements are in the hands of A. Comstock and Sons, Funeral directors.

Job Printing REASONABLE PRICES

The Most Individual Gift in the World

Your Photograph

Do not put it off.

Make an appointment now.

The Baker Studio

(Kenneth Baker, formerly with Roy Studio)

Kresge Building Phone 3620

Announcing---

A. Ray Brown

as Representative

North American Life

ASSURANCE COMPANY

Peterboro, Ontario.

Branch Office, Royal Bank Chambers, Peterboro, Ontario.

D. V. Ketcheson, Branch Manager.

RAY BROWN ENTERS INSURANCE COMPANY

Partner in A. Brown and Son Associated With North American Life Company.

The many friends of Ray Brown will be pleased to know that he has recently associated himself with a business of such stability and progress as life insurance.

In choosing the North American Life Assurance Company to represent, Mr. Brown has affiliated himself with one of the oldest and strongest Life Insurance companies on the continent. It has an enviable record of service to policyholders, an unexcelled financial position, and its fifty years of history has well merited its motto "Solid as the Continent".

Before entering the Life Insurance business, Mr. Brown was associated with his father, Mr. A. Brown in the automobile business where he made many friends on account of his fair dealings and gained a broad sales and business experience which will greatly assist him in his new work.

Mr. Brown will be connected with the Peterborough agency of the North American Life Assurance Company with offices in the Royal Bank Chambers.

We extend Ray our best wishes for success in his new vocation.

CENTREVILLE MAN HELD FOR MURDER

Action Taken Following Death of Victim in Hallowe'en Celebration.

KINGSTON, Ont., Nov. 15 (C.P.)—A jury at Centreville, sitting before Dr. T. M. Galbraith, coroner of Napanee, probing the circumstances that led to the death of Frank Shane, about forty years of age, who died in the Kingston General Hospital on Sunday morning last, as a result of a skull injury, rendered a verdict that Shane came to his death as the result of a blow on the head caused by a stone in the hands of Lorne Rogers, Camden East. Shane received his injuries during a celebration of Hallowe'en at Camden East.

Following the verdict rendered by the jury, Provincial Officer F. W. Barrett of Napanee, placed Rogers under arrest on a charge of murder, and the accused was removed to the jail at Napanee. He came before Magistrate Graham at Napanee this morning and was remanded for a week.

WEDDING BELLS

TRUSSLER—MacEACHERN.

A quiet wedding took place on Thanksgiving Day in Yonge Street United Church, Toronto, when Marion E. MacEachern, eldest daughter of the late Mr. and Mrs. William MacEachern, of Orangeville, became the bride of Paul E. Trussler, eldest son of Mrs. Trussler, of 28 Kenneth Avenue, Toronto, and the late Joseph Trussler, formerly of Peterborough. The ceremony was performed by the Rev. Peter Webster.

The bride, who was given in marriage by her brother, Percy MacEachern, wore a pretty gown of eggshell lace and net, with matching velvet hat and shower bouquet of roses and lily of the valley.

The bridesmaid, Miss Lorraine MacEachern, wore blue georgette with a hat of blue velvet and a bouquet of pink roses.

W. L. Randall acted as best man.

Ushers were Harold MacEachern and Robert Eustace.

After the ceremony, a reception was held. The mother and sister of the bridegroom received with the bride and bridegroom, the former wearing black lace and georgette with a black velvet hat, and the latter, Miss Alma Trussler, in coral georgette with matching velvet hat. Refreshments were served in buffet fashion.

Later, Mr. Trussler and his bride left for their future home in Cobalt, the latter travelling in a dress of wine colored crepe, with matching felt hat and fur coat.

Mr. Trussler is associated with the Woolworth Company in Cobalt.

HALL—WILSON

On Monday, Nov. 10 at St. Paul's Anglican Church, Perrytown, a very quiet wedding was solemnized by Rev. Mr. Kingsford, M.A., when Beatrice E., daughter of Mr. and Mrs. Reid Wilson, of Port Hope became the bride of William Clifford Hall, eldest son of Mr. and Mrs. A. S. Hall, Millbrook.

The church was tastily decorated with oak leaves and yellow and bronze "mums".

Mendelssohns wedding march was played by Miss Dorothy Wilson of Toronto, as the bride entered the church on the arm of her father. She looked very dainty in an ankle-length gown, in Empire style of eggshell georgette with trimmings and mittens in mahogany transparent velvet. Hat and shoes were of the same mahogany shade. She carried a prayer book and wore a bouquet of lily of the valley and deep purple pansies at the waist.

During the signing of the register by Miss Gladys Wilson, sister of the bride and Mr. Willis Hall, brother of the groom. Mr. Laurence Dunbar sang "The Voice that Breathed O'er Eden".

The ushers for the occasion were Mr. Charles and Hector Wilson, brother and cousin of the bride respectively.

Immediately after the ceremony, [illegible] couple left for a brief honeymoon, the bride travelling in a frock of navy blue wool geogette in Russian style, with matching accessories and a seal coat.

On their return they will reside on "Fairview farm", Cavan.

BAND PRESENTS FINE CONCERT

Entertaining Affair Held Under Auspices of Brotherhood of St. James' Church.

PLEASING NUMBERS.

Unique in character was the "Twin Brother Concert" presented last night by the Salvation Army Band, under the auspices of the Brotherhood of St. James' United Church, when a large audience occupied the church auditorium.

After an opening hymn, Rev. A. E. Moorhouse, pastor of the church, offered prayer, and gave the program into the hands of Bandmaster Robinson, who introduced the first selection by the Temple Band, "Bravest of the Brave" (S. C. Coles). A humorous reading "Registration Day" (Jessie Alexander Roberts) was cleverly portrayed by Miss N. Boorman.

Deputy Bandmaster Richardson contributed a fine sacred vocal solo, "We Are Witnesses for Jesus," which was well received.

The next selection by the Band was a Meditation, "When I Survey the Wondrous Cross." (S. D. Coles), with a massive introduction leading up to more emotional feeling, resulting in a softer climax. The episodes between the verses were taken by various instruments in solo parts.

A very pleasing vocal quartette, "Soldiers of the Cross," was well rendered by Misses F. Boorman, N. Boorman, M. Boorman and G. Sutherland.

The concert flute and Italian accordian duett (selected) by Bandsmen O. and J. Yurgensen, came as a delightful innovation on the program.

Another stirring selection by the Band, "Joyous Echoes" (C. Bristow) received warm applause.

The female voice quartette again appeared, offering a part song, "Praise Ye the Lord," with fine effect.

A patrol, "Salvation Army" (Hawkes), represented a new departure, since it is the first selection of its kind to be written. It skilfully depicts a band in the distance, gradually coming nearer, and then fading away. The finale is a mighty crash on one chord.

Bandsmen O. and J. Yurgensen with their flute and accordion, gave a second selection, "Over the Waves" that brought them repeated applause.

Familiar hymn tunes, "Onward Christian Soldiers" and "O God Our Help in Ages Past" were given added attractiveness when played as band numbers with variations.

A short Bible reading by Rev. Mr. Moorhouse, from St. Matthew 7:21, preceded the final number by the Band, which was a beautiful anthem, "Praise Ye the Lord" (Marshall). This was written first to words and later to band music in which one could almost hear the words of praise.

The Doxology, followed by prayer by the pastor, brought to a close this fine musical treat.

The announcements were made throughout by Bandmaster Robinson, who also conducted his splendid band with ease and skill.

The Brotherhood of St. James are to be commended for providing this treat to lovers of band music and for promoting a spirit of friendliness between the two organizations.

IN MEMORIAM

McCARTNEY.—In memory of my dear Daddy, who died Nov. 15, 1928. November will always bring memories
Of a loved one laid to rest.
He will always be remembered
By those who loved him best.
—Sadly missed by Daughter, Kathleen

PAINTING OF MAJOR BENNETT

A large oil painting of the late Major G. W. Bennett, O.C. No. 1 Company, 2nd Battalion, C.E.F., occupies a place of honor in the window at The Examiner Office to-day, as a tribute to his memory and to the heroic sacrifices made by him and his men.

The picture is the work of Stan Harris, partner in the firm of Harris and Boddy, and is loaned to The Examiner for this occasion by the Canadian Legion, to whom it was presented by the artist.

DANCING AT CHEMONG TO-NITE.

Dance where it is Warm and Cosy to MOWRY-STEER AND THEIR SILVER COLLEGIANS.

PUBLIC NOTICE

To Purchasers of Printing in Peterboro

My attention having been drawn by unemployed printers to the scarcity of work in the printing trade in Peterborough at the present time, citizens are kindly asked to assist in providing employment to printers by confining their purchases of printing to Peterborough job printers, thereby relieving unemployment in the printing trade.

ROLAND DENNE, Mayor.

Mayor's Office, Peterborough, Nov. 6, 1930.

5d-11,13,15,17,19

Sunday Chicken Dinner 50c

SOUP — 2 VEGETABLES — DESSERT

Well cooked — Tastily served — Eat in comfort

ELITE SWEETS CAFE

339 George Street - - 'Phone 768

8d-11,13,25,1,8,15,22,29-3240

Cast Off Those Ills

Perhaps you find coughs and colds hard to get rid of. They impair your energy, lower your resistance and make life thoroughly unpleasant. But do not be content to let a cold hang on. Build up your resistance by restoring nerve force to all parts of your body.

This Can be Done

by freeing the spinal nerves of pressure, thus allowing them to work normally and keep every tissue cell thoroughly alive.

LET CHIROPRACTIC HELP YOU TO HEALTH.

M. C. GOODWIN, Chiropractor

Palmer Graduate - - Lady Attendant

108 BARRIE BUILDING, Peterborough - PHONES 431 and 1340-J

Office Hours: 10 to 12 a.m.: 2 to 4, and 7 to 8 p.m.

Office Closed Tuesday evening, also Thursday afternoon and evening

IT'S time now to be thinking of a gift for old friends you can't be with at Christmas time. They will appreciate that personal thoughtfulness that prompts you to send your photograph.

The ROY Studio

140½ Hunter St.

Fred L. Roy

A. C. V. Darling

t,t,s-tf

KELLY'S

FUEL IS GOOD FUEL AND THE SERVICE IS GOOD, TOO

HARD AND SOFT WOOD

All Kinds—and You'll Find it Nice and Dry

BETTER COAL

POCAHONTAS Smokeless Soft | D. & H. ANTHRACITE

Welsh Anthracite

SOLVAY COKE

For Economy, Convenience, Cleanliness

Peterboro Fuel & Transfer Company, Limited

134 AYLMER ST. PHONE 270, 848

3d, 106

ARMSTRONG GARAGE NOW OFFERS

British American GAS AT 25c Per Gal.

Try this High-Grade Gas and our High-Grade Service on all makes of cars.

Armstrong Garage

PHONE 528

Cor. Hunter & Queen Sts.

"It's Confidence That Does It"

Saturday Evening Specials

Emperor Grapes, 2 lbs. 19c
Brown Sugar, 5 lbs. 25c
Cranberries .....19c lb., or 2 lbs. 35c
Sunlight Soap, 5 for 25c
Mixed Candy, lb. 15c
Canned Peas, No. 4 size, 2 tins 15c

Porter S. White Co.

Phones 1900 2900 Groceterias 322 GEORGE 146 CHARLOTTE

PROBABILITIES.
Moderate east and south-east winds; mostly fair, and quite mild to-day and most of Wednesday.

The Evening Examiner

HOME EDITION

IF IT WILL HELP PETERBOROUGH AND DISTRICT, THE EXAMINER IS FOR IT.

VOL. LXV., No. 117 — PETERBOROUGH, ONTARIO, CANADA, TUESDAY, NOVEMBER 18, 1930 — PRICE THREE CENTS

PREMIER BENNETT PAYS VISIT TO IRELAND

Wheat Decline Checked at Winnipeg

PRICE DECLINES LOWEST MARK IN PAST 24 YEARS

Heavy Liquidation By U. S. Interests Brings Selling Wave to Climax Before Noon.

MARKET OPENS WEAK.

November Future Registers Greatest Loss With 8½ Cent Decline.

WINNIPEG, Man., Nov. 18. (CP)—After the drastic 7 1-8 cents to 8 1-2 cents recession, the wheat market at noon had bounded back more than three cents from the low marks.

November advanced from 55¼ cents to 58½. December touched 57 3-8, May 62 1-4 and July 63 7-8.

Heavy liquidation by southern interests, including Chicago and New York, brought the selling wave to a climax shortly before noon. Thousands of bushels of wheat were dumped in the local pit, but then support came from professional traders and the climb back got underway.

Greatest Decline

The November future registered the greatest loss, 8⅛ cents, when it touched 55¼ cents a bushel, an all time low mark. December was 7 1-8 cents down at 55 1-8, May future at 59 5-8 and July 7 1-3 at 61 7-8.

Starting at the opening ong, values started down the ladder and as each hour went by, slipped drastically until a general wave of selling, in a frenzied pit, shot quotations to the lowest in the 24-year history of the grain exchange.

There was absolutely no support. Buyers had deserted the pit as traders fought to gain position and unload.

Weakness at Liverpool and Buenos Aires and another disappointing overnight trade in export grain were early contributing factors in the decline.

190 UNEMPLOYED ARE GIVEN WORK

At Present Time City is Expending $425 a Day on Unemployment Work.

363 MEN REGISTERED.

One hundred and ninety married men have been taken from the ranks of Peterborough's unemployed and placed on the city's payroll under the unemployment relief program entered into by the City Council and the Federal and Provincial governments.

At the present time the city is expending $425 a day on this unemployment relief work, stated City Engineer Parsons to-day. The relief bill last week for five days, work was $2,104, and it will be bigger this week because there is one extra day of work and more men are now employed.

363 Men Registered

In all 363 men have registered at the Engineer's office as being unemployed. Of this number 271 claimed to be married and 92 signed themselves as being single. Forty of the married men were culled out, because they had secured jobs since registration or it was found that they were not discharging their duties to their families. It was found that 26 single men were supporting dependents, either widowed mothers or younger brothers and sisters, but as yet no single men have been given jobs under the city's unemployment relief scheme.

Mr. Parsons intimated to The Examiner that it was no bed of roses giving the city's unemployed work. He quoted several cases in which men had tried to secure work who did not need it, but he thought that most of these men had been found out and few were working for the city who were not deserving cases.

Students From Queen's To Visit C.G.E. Plant

Fifty students from the Engineering Faculty of Queen's University, Kingston, are coming to Peterborough on Wednesday to spend the day in observation of the plant of the Canadian General Electric Company. Several of the executives of the local company will join them at dinner at the Empress Hotel.

Australian Flier May Try Pacific

OAKLAND, Cal., Nov. 18.—(C. P.)— R. H. Kingsford-Smith, Oakland shipping executive, announced to-day his famous brother, Wing Commander Charles Kingsford-Smith, was planning a non-stop flight across the Pacific from San Francisco Bay to Tokyo.

The plans were revealed in a letter from the Australian flier, who said he expected to have a new plane named the Southern Cross to negotiate the 4,800 miles. The new plane would be designed to have a cruising radius of 6,000 miles to allow sufficient margin for possible adverse winds.

BARCELONA RIOT QUIETENS DOWN; TWO ARE KILLED

Guards Route Out Merchants in Hiding, Compelling Them to Open Stores.

ONE TROLLEY LINE RUNNING.

Over 200 Wounded Before Civic Officials Threaten to Bring in Troops.

BARCELONA, Spain, Nov. 18 (C.P.) —The beleaguered authorities of this terrorized city took a firm hand today to put down the labor riots which had caused at least two deaths and probably as many as 200 wounded.

Detachments of the Civil Guard made the rounds of stores in the business sections, routing out merchants who had fled in panic yesterday and demanding that they re-open their places of business.

Police guards were assigned to trolley cars and a few of them were put into operation. Passengers at first feared to ride, as groups of strikers still appeared in the streets, but the loaded rifles of the police gave them ample protection and by mid-afternoon one line out of the city's sixty was running on a more or less regular schedule.

The city government has determined to break up this strike if it requires the use of army troops.

Troops were held in reserve to-day but as indications increased that the strike was near an end, it was hoped that it would not be necessary to use them in any great numbers.

PETERBOROUGH CANOE COMPANY COMPLETES NEW MODEL CRUISER

Company is at Present Working at Full Capacity.

DEMAND FOR SKIIS.

"Anticipating the demands and the volume of the 1931 trade, our plant is at present working at full capacity," said W. A. Richardson, president of the Peterborough Canoe Company to The Examiner this morning.

The company has recently completed a new model 24-ft. cabin cruiser, which is the last word in luxury and perfection of design, and it is hoped within the near future to put her through her paces on the waters of the Otonabee River.

Among other new models is a runabout type 19-foot motor boat, which is expected to have a good demand next year.

Despite the lateness of the winter season, Mr. Richardson states, that orders for skiis, snowshoes and other winter sports equipment is exceedingly brisk, and the shops are being kept busy in fulfilling the supply.

He seemed to be very optimistic as to a revival in trade, and said that the company following years of boat building experience, is confidently anticipating the demands of the future and is thus able to keep the plant working at full time.

$44,629,847 WILL BE SPENT ON UNEMPLOYMENT

Senator G. D. Robertson, Minister of Labor, last night fully approved Peterborough's unemployment relief program of laying storm drains and paving up to a total cost not to exceed $80,000. He also approved the expenditure of $30,000 for relief in Haliburton County.

The lists issued bring the total amounts approved for unemployment relief up to $44,629,847. This includes the $11,514,000 undertaken by the Canadian Pacific Railways and the $11,764,498 by the Canadian National Railways. A total of $10,735,100 has been approved for Ontario.

HARDEST PERIOD LIES BEFORE U. S. THOMAS STATES

Claims Americans Must Have Faith in Their Institutions.

AIDED WORLD PROGRESS.

Five Year Plan For U. S. Industry Suggested By Chamber of Commerce Chief.

LONDON, Eng., Nov. 18. (CP)—The United States will "go through hell in the next four months as never before" said Rt. Hon. J. H. Thomas, Secretary of the Dominions, to-day, in an address before the American Chamber of Commerce.

"America is up against it, just as we have been" Mr. Thomas said of the depression. "You in America must have faith in your institutions and you have a right to be proud of them, for you have made no small contribution to world progress. They should be your guiding star. You should say, 'Yes, we are having a bad time of it, but just as clay goes through the fire and comes out purified, so shall we.'"

Francis Powell, President of the London American Chamber of Commerce, suggested a "five year plan" for American industry based on the Russian idea to avoid future slumps. "Some Governmnt departments could call together the heads of industries and lay production plans five years ahead" he elaborated later.

Bennett Pays Visit To City Of Belfast

BELFAST, Northern Ireland, Nov. 18 (C.P.)—Premier R. B. Bennett came from the Irish Free State to Northern Ireland to-day, motoring on his arrival here to Queen's University, where he was the recipient of an honorary degree.

His busy program next included a visit to the City Hall where he adressed the corporation and immediately at the conclusion of this item, the Canadian Prime Minister was taken to the Grand Central Hotel, where he was the guest of the Ulster Government at a luncheon.

Hull, England, with a population of 300,000, is just substituting electricity for gas for street lighting.

Il Duce Has Salary Cut 12 per Cent.

ROME, Nov. 18 (C.P.).—The Council of Ministers, acting on Premier Mussolini's recommendation, to-day decided on a sweeping salary cut of twelve per cent. for all State employees in Italy, including themselves.

This reduction will become effective December 1, and is designed to obviate the necessity of imposing new taxes or increasing present ones.

The decision came after it had been stated that there was a deficit of about $36,450,000 facing the State in the first four months of budgetary period to come.

This drastic economy move, it was indicated, would not be the first and only retrenchment measures the Fascist State would adopt.

Labor Gov't Announces New Hours' Measure

LONDON, Nov. 18.—(C. P.-Cable)—The Government today made public the text of its "Hours of Industrial Employment" Bill, which is to implement the Washington Working Hours Convention of 1919. The Bill, which is not restricted to rigid limits, sets the statutory working hours of industrial workers at eight a day and 48 a week, with certain exceptions. Overtime must not exceed 32 hours in a period of 28 days. Before it is concluded the Minister of Labor will consult organizations affected.

The provisions of the bill do not apply to seamen, managers or clerks.

Discussing the Destiny of India

Among the outstanding notables at one of the most historic gatherings which have ever been witnessed in Great Britain—the India Round Table Conference—are the following: (top, left and right): The Marquis of Reading; Lord Sankey, Lord High Chancellor of England. (Below, left and right): Shri Maharajah of Alwar, powerful Indian Prince and the Maharajah of Bikaner.

CONTROL OF GERMANY MAY CHANGE TO HANDS LIFTED AGAINST FRANCE

Senator Beaubien Lays Much of Blame For European Conditions on Mussolini.

PRAISES LEAGUE'S WORK.

MONTREAL, Que., November 18 (C.P.). — "War is the scourge of the masses," stated Senator C. P. Beaubien at a meeting of the Young Men's Canadian Club held here yesterday. The League of Nations, which he characterized as mankind's greatest concerted effort against war, was gradually fighting it, he said, and time alone would record success or failure

Senator Beaubien said that the serious conditions in Europe to-day were aggravated by Mussolini's aloofness from France, his present marked leanings towards Germany, and by Germany's marked leaning toward Russia. He declared that though Germany was prohibited from arming at home, she was doing so indirectly through Russia in view of a Russian conflict with Poland.

Grave Situation.

He said that the situation was grave and that the control of Germany may slip to hands uplifted against France. Could Germany wage war or was she penniless and powerless as Lloyd George states, could be answered by the increases since the war in her industry. The coal industry had increased 48 per cent., since 1913, the iron industry 48 per cent., the steel industry 38 per cent., the chemicals products 113 per cent., and international trade 29 per cent. The war budget since 1924 has increased 50 per cent. and Von Seeckt, the genius responsible for the Reichswehr, openly claimed its superiority over the French Army, and stated that the defensive force of France would be shattered at the first blow, Senator Beaubien said.

France, led by Briand, the apostle of peace, faces the future with patience and faith in disarmament, he said.

He praised the work of the League of Nations and paid tribute to Sir Robert Borden and Senator Chapais' work there.

B.C. PILOT LOSES LICENSE

VANCOUVER, Nov. 18 (C.P.)—Pilot W. A. Joerss, who landed his seaplane here from Prince Rupert, was handed a letter from Squadron Leader T. Cowley, acting head of the Civil Aviation Department, permanently cancelling his pilot's license for continued infractions of air regulation. Joerss had taken part in the so-far-unsuccessful search for Captain E. J. A. Burke and two companions.

Particulars of the Alleged infractions of the air regulations charged against Joerss were not made public.

Six U.S. Governors To Plan For Relief

NEW YORK, November 18 (C.P.). —Governor Franklin D. Roosevelt plans a round table conference in January of the Governors of six industrial states to discuss problems of unemployment.

Prior to his departure last evening for Warm Springs, Ga., the Governor said he would issue invitations to the chief executives of Massachusetts, Rhode Island, Connecticut, New Jersey, Pennsylvania, and Ohio to come to Albany and devise means of preventing "an unmployment situation similar to the present one."

(Turn to Page 5, Please)

RELIEF AGREEMENT IS APPROVED AT REGULAR MEETING OF COUNCIL

By-law Endorsing Expenditure Will Probably Not Have to be Given People.

CALL GARBAGE TENDERS

The agreement between the City Council and the Provincial Government on sharing the expense of unemployment relief work now being carried on by the corporation unanimously passed the City Council at a special meeting last night. By the agreement the Province is held responsible for 25 per cent. of the cost of the work of laying of specified storm drains and paving up to an amount not to exceed $80,000 in total cost, and one third of the cost of direct relief over that given out monthly by the city last year.

May Not Submit By-Law.

It was intimated by Mayor Denne that the Council will not have to submit the unemployment relief by-law to the ratepayers, since J. A. Ellis, secretary of the Provincial Unemployment Relief committee, has given assurance that a law will be passed in Order in Council giving Ontario municipal councils power to sanction such work on their own.

The additional program of water main laying suggested by the Utilities Commission will not be added to the city's relief program at the present time, since it was thought not the proper to again visit Mr. Ellis with a request to alter the city's program. It was held that something in regard to the Commission's suggestions might be accomplished later, when sufficient time had elapsed to allow the Coun-

(Turn to Page 3, please)

Bone Amid Ruins Points to Tragedy

LONDON, Ont., Nov. 18 (C.P.). —With the finding of a charred collar bone during a search of the debris on the farmhouse of Andrew McDermid, swept by fire early Sunday, belief that an unknown person died in the ruins are substantiated. Police stated last night, however, there is still doubt as to whether the bone found was that of a human or an animal, and further examination is to take place.

Many Police Injured During Indian Parade

PATNA, India, Nov. 18 (C.P.) — Many police were injured and three civilians were wounded by police shots in clashes growing out of celebration yesterday at Muzaffarpur of "Jawahrlal Day" in honor of the imprisoned Pandit Jawahahlal Nehru, President of the All India National Congress.

Three thousand persons formed a procession which was declared unlawful and was ordered to disperse, but, according to official report refused to do so, the participants stoning the police. The police charged the gathering, firing seven shots before the disturbance was quelled.

PRESS COMMENTS VERY FAVORABLE ON INDIA PARLEY

Guardian Urges Concrete Proposals at Once Lest Generalities Take Sway.

EQUALITY CLAIM JUSTIFIED.

Events Show All-India Federation Possible if Parties Work Hard.

LONDON, Nov. 18.— (By Thos. T. Champion, C. P. Staff Correspondent.)— A hopeful tone is shown in newspaper comment on the first business session of the Round-table Conference on India, which will last for many weeks.

The Manchester Guardian to-day said: "It looks as if the main business will be to draw up a general plan for an All-India Federation and agree on the extent of responsibility the British Government may transfer to a Central Legislature. It is most important, therefore, that concrete proposals should be submitted forthwith, otherwise the conference may fall into a slough of generalities."

Aid Within Reach.

The Guardian, however, noted that neither the Simon report nor the Indian Government's despatch held "much help in this respect for both consider an All-Indian Federation, though entirely admirable, to be but a remote possibility. Events have shown it is nothing of the sort, but is within reach if all parties work zealously. If the Round-table manages to produce a generally agreed upon plan for Federation it will have done well. The details are best worked out in India."

The Daily News said the speech of the Maharajah of Bikaner, spokesman for the native rulers, yesterday, makes it certain that anybody cherishing a secret hope the Prince could be used as a dam against the rising tide of Indian Nationalism may clearly dismiss the idea. The speeches of Sir Tej Bahadur Sapru on the one hand and Mr. Jayakar, speaking for young India, on the other, "make it equally plain that progressive Indian opinion in British India is alsoperfectly willing to co-operate with the Princes," the News added. "Federated India has ceased to be the distant ideal of Lord Irwin."

The Daily Telegraph noted particularly the remarks of Sir T. J Spokesman for British India, who said such delegates had to come to the conference "amid the jibes and ridicule of their countrymen". "There is no doubt whatever" commented the Telegraph, about her claim to equality of status with other members of the British Commonwealth. Assured of that, even the Congress Independence Party would

(Turn to Page 5, Please)

QUEEN'S UNIVERSITY IN BELFAST HONORS CANADA'S PRIME MINISTER GREAT WELCOME GIVEN CANADIAN

Very Full Day is Spent in Ireland By Prime Minister Bennett.

SENTIMENT NOT ENOUGH.

Need For Educated Men Was Never Greater Premier Declares.

BELFAST, Northern Ireland, Nov. 18. — (C. P. Cable) — Premier R. B. Bennett of Canada caught an early train at Dublin today, arrived in Belfast at noon, and by nine o'clock tonight had received a civic welcome, received the honorary degree of Doctor of Laws from Queen's university, attended an official luncheon and a dinner, and visited Stormount Castle, headquarters of the cabinet of Northern Ireland.

Met By Cabinet

Viscount Craigavon and members of his cabinet greeted the Canadian Prime Minister at the station. At the university Mr. Bennett received a tumultuous welcome from hundreds of boisterous young men and women students.

"There was never a time in the history of the world when the need for educated men and women was greater," Premier Bennett said at Queen's. "Neither was there ever a time when the competition was keener and the trained mind more in demand. I trust you are availing yourselves of the opportunities presented to you. I realize I did not fully avail myself of mine. Opportunities in the world were never greater and the demands were never higher."

At the Government luncheon in his honor, Premier Bennett spoke of the problem facing the Empire, of tieing together the several units to present an undivided front to the world. "Of the constitutional side we have made such progress that nobody suggests there should be more," he said, "but sentiment will not alone maintain national life—it must be buttressed by material things. Much as I believe in the ideals that men should have regarding their own countries and their policies and life, the fact remains that we must tie together the various component parts of the Empire."

Seeks Investigation Into Moysey Accounts

TORONTO, Ont., Nov. 18.—Baptiste David, formerly a mining camp cook, who has lodged a claim for $500,000 as creditor in an application for the winding up of Arthur E. Moysey and Co., stock brokers, has demanded an investigation of the personal account of Arthur E. Moysey. The petitioner alleges the company has fradulently transferred its assets without the consent of creditors, in order to obstruct their claims. The petition, which is fyled at Osgoode Hall, asks that in the interests of the creditors the accounts of Moysey and all the directing officers be investigated.

HENRY TO APPEAL COURT DECISION ON ASSESSMENTS

City Council Gives Assessor Power to Act in Assessment Cases.

GO BEFORE JUDGE

Alderman McNabb Outlines Stand of Merchants on George Street.

The verbal battle over the proper assessment for 1931 of the land occupied by stores on the west of George street between Hunter and Charlotte streets is not over, but will be opened before His Honor Judge Huycke by City Assessor Wm. J. Henry.

Notice that he took exception to the decision of the Court of Revision in placing the 1931 assessment on these business sites back to the 1930 level, was given the City Council last night by Mr. Henry, declaring frankly that the City Council had never interfered with the work of the City Assessor, the aldermen unanimously voted him "power to act" in carrying the assessment fight through to a finish. Mr. Henry then informed The Examiner that he would certainly take an appeal before the Judge on the Court of Revision's decision handed down last week.

Mr. Henry took exception to the Court's decision on the grounds that the value of the land between these two blocks on George street was worth more than the value placed on it by T. E. Ephgrave, who was witness for the merchants. According to Mr. Ephgrave's estimate, the land between Charlotte and Simcoe streets on the west side was worth $800 a foot, and in the block north $1000. Mr. Henry said that 168 feet, 9 inches of land between Hunter and Simcoe Streets had changed hands recently, the lowest price being $1058 per foot and the highest $1250. In the block between Charlotte and Simcoe streets 139 feet had been sold at prices ranging from $758 to $1338. He said that the 1930 land assessment on the south block was $650 on the centre lots and $835 on the corner ones. Similarly the assessment in the block between Hun-

(Turn to Page 11, please.)

HUNTERS RETURN WITH FULL QUOTA

First Party Arrives in Lindsay With 30 Deer and Large Brush Wolf.

WERE IN HALIBURTON.

LINDSAY, November 18 (Examiner Correspondence). — The train from Haliburton yesterday brought down the first contingent of hunters from the northland, with some thirty deer. Incided in the party were ourteen Americans, headed by Franklin C. Raber, president of the Security Savings Bank, Akron, Ohio. The party got their full quota and Mr. Raber was also successful in shooting a large female bush wolf. The other members of the party were from Avr, Ontario.

The mild weather has forced the hunters to break camp earlier than usual in order to save their deer.

COL. WALTER BRUCE DEAD.

HAMILTON, Ont., Nov. 18. (CP)— Col. Walter Bruce, former commanding officer of Princess Louise's Argyll and Sutherland highlanders died in this city to-day.

BID FOR LIBERTY ENDS IN DEATH

Convict Leaps From Train as His Five Companions Battle Wardens.

ON WAY TO PENITENTIARY.

ROMSEY, Hampshire, Eng., Nov. 18.—(CP)—A desperate fight in the corridor of a train between four convicts and their warders ended today in the death of one convict who jumped from a window.

The convict whose name was Fern and three fellow prisoners were being taken from Winchester to Princetown, Dartmoor to serve heavy sentences.

During the trip the men, who were chained together requested to be taken into a corridor where one was released. He immediately attacked the warder while the other three prisoners leaped on the second warder.

The six fought desperately for some minutes until a train guard came to the warders assistance. As the train was passing Crampton Moor cross, the unchained convict jumped from the train and was killed. The remaining three were overpowered.

DENIES ALL REPORTS.

MONTREAL, Que., Nov. 18 (C.P.). — Rt. Hon. Arthur Meighen, former Conservative Premier of Canada, today said he knew nothing of reports published recently that he would be the next chairman of the Canadian National Railways.

The former Premier was in Montreal to-day on his way to Saint John, N.B. He leaves to-night for the New Brunswick city.

Fire Destroys Barn And Season's Crop

Loss of his barn and summer harvest and feed cost Noble Cummings of Harvey township $800. His farm is on lot 16, concession 12. This recent fire was discovered about eight o'clock, and there was no indication of its origin. Mr. Cummings had been in the barn about five o'clock, and had left everything in its usual condition.

Serious Disorders Break In Barcelona

STRIKERS RIOT ONE IS KILLED 200 WOUNDED

Mob Applies Torch to Several Places Not Closing on Strike Orders.

CAVALRY TROOPS ORDERED.

Police Battle For Control Valiantly—Revolutionary Tinge Looms.

BARCELONA, Spain, Nov. 18. —(CP)— Serious disorders flared last night in connection with a general strike, with at least one man killed and probably 200 wounded.

Police and strikers fought bitterly in a half-dozen clashes, with a mob applying the torch to certain places which had not closed in compliance with the strike order.

Shout for Republic

The disorders also took on a revolutionary tinge, for countless speakers mounted improvised rostrums and shouted for a republic. Others voiced fiery demands for a Communistic regime, and still others called for the separation of Catalonia from Spain — an old question

Cavalry troops of the regular army were ordered into action, and heavy guards and soldiers patrolled the entire city.

Giant Dornier DO-X as Seen in England

Above—Giant Dornier DO-X aeroplane (1) as seen at Calshot, Eng., just prior to its take-off on southern European flight in preparation for ocean trip, via Azores and Bermuda. The DO-X has already completed a European jaunt. (2) Capt. Frederick Christiansen, commander, and (3) Harvey Brewton, an American, who is in chargeof the machinery of giant aeroplane.—Copyright, Pacific and Atlantic Photos, Inc.

HOME IS RAZED NEAR BANCROFT

Children Suffer Severe Burns When Their Home is Destroyed.

CANDLES BLAMED.

BELLEVILLE, Nov. 18.—According to word received from the village of Bancroft, 90 miles north of here, the family of Clifford Avey of Kenneway are patients at the Red Cross hospital at that point, suffering from severe burns received when their home was destroyed by fire.

It is understood that an entertainment was being held in the school house, and in order to furnish sufficient light, the family had loaned their lamps. Candles were lighted in the home and in some manner a dresser scarf was ignited and the fire spread with rapidity until soon the dwelling was in flames.

Mr. and Mrs. Avey, who were sleeping downstairs, were awakened by the cries from the children choking in their beds from the smoke. They were successful after some difficulty in removing the youngsters in their night attire, but not before all had been painfully burned. The family was immediately taken to Bancroft.

The home was reduced to ashes, and it is understood that little insurance was carried. Kenneway is situated in the northern bush, where no fire fighting apparatus is available.

SOLLOWAY MILLS BOOKS LOCATED

Shipment Lost Since Last September Likely to be Seized To-day.

Prosecutions May Follow.

TORONTO, Ont., Nov. 18 (C.P.)—Following a diligent search 28 crates of books and records of Solloway, Mills and Company, missing since early last September when they were despatched from Vancouver to Toronto by freight and express, have been located here and will be seized to-day by Mark Cosgrove, representative of the Attorney-General's Department of British Columbia. He declared he was "reasonably sure" of the location of the missing records.

Prosecutions by British Columbia against the two brokers who have already been convicted and sentenced in Alberta and Ontario, depends on what the books and records reveal, it was stated.

A search warrant, it was said, may not be necessary, as there is believed to be a possibility of the officials of the company yielding the books voluntarily.

In a statement issued here Mr. Cosgrove declared he had been on the track of the missing books since his arrival in Toronto several weeks ago.

Relieve BACKACHE with
DODD'S KIDNEY PILLS
FOR ALL KIDNEY DISEASE
BACKACHE BLADDER TROUBLES RHEUMATISM
IN 4087 THE PRONOUNCEMENT

U.S. FARM BOARD BUYS UP WHEAT

Reported to Have Purchased 20,000,000 Bushels Saturday in Chicago.

STABILIZATION MOVE.

The Federal Government is openly holding the line it secretly had manoeuvred against sagging last week in a brand-new grain stabilization campaign.

Chairman Legge of the Farm Board and George S. Minor, general manager of the Grain Stabilization Corporation, joined in the public announcement of this second effort to dam the flood of wheat price depression with Government resources.

A year ago, at a cost estimated at around $75,000,000, the Corporation penned up 60,000,000 bushels of grain, which it still has on its hands.

The new stabilization move, which became evident in Chicago last Saturday, was unofficially reported late yesterday to have absorbed another 20,000,000 bushels.

Chairman Legge said the total holdings of the stabilization corporation now could be "conservatively" estimated at 70,000,000 bushels, but other estimates at the Capital approached 104,000,000 bushels.

PREMIER SLATED FOR LONDON POST

Ottawa Despatch Says Announcement is Coming in Near Future.

HENRY NEW PREMIER.

TORONTO, Nov. 18.—(CP)—A special despatch from Ottawa to a Toronto morning paper says:

Appointment of Hon. G. Howard Ferguson, Primier of Ontario, as High Commissioner for Canada in the United Kingdom is likely to be announced officially in the near future. It is reported in well-informed quarters here that Premier Bennett discussed the appointment with the British Prime Minister during his sojourn in London and that the necessary preliminaries have been completed.

If an announcement is not made by Sir George Perley in the meantime, it is understood the Prime Minister will make a public statement shortly after his return from England at the end of this month.

Mr. Ferguson's successor, according to gossip here, will be Hon. George S. Henry, who has been acting premier in the absence of Premier Ferguson overseas."

BROKERS' TERMS APPEAL IS LIKELY

Attorney-General Price Considering Action in Solloway-Mills Cases.

CONFERENCES HELD.

TORONTO, Ont., Nov. 18.—(C.P.)—An appeal against the sentences imposed on I. W. C. Solloway and Harvey Mills, heads of the former Dominion-wide mining brokerage firm of the name, will be made by the Attorney-General's Department of Ontario, it has been learned on good authority.

In the fall assizes here recently the brokers pleaded guilty to "gaming in stocks" and Solloway was fined $200,000 and Mills $50,000.

Attorney General W. H. Price declines to comment regarding appeal, but it is understood, the Department will fyle the necessary papers at Osgoode Hall some day this week.

Several conferences, it is learned, have taken place between the Attorney General and prominent legal authorities during the last few days and it is said, the purpose of these conferences was to discuss the question of an appeal.

Madoc Man Injured Working Under Auto

MADOC, Nov. 18 (Examiner Correspondence). — Mr. Chris. Henderson met with a painful accident on Saturday afternoon. He was working under his car, when the jack fell, causing injuries to his mouth and upper lip, necessitating both surgical and dentist's care. He is reported to be progressing favorably.

GRANT BY GOV'T TO AID FARMERS WILL BE URGED

Westerners Want Help During Depression of Agricultural Prices.

PREMIERS IN TORONTO.

Bankers Agree to No Forced Dumping—Bonus on Wheat Sought.

TORONTO, Ont., Nov. 18.—(C. P.)—An emergency subvention to aid the farmers of Western Canada during the present depression of agricultural prices, will be urged upon the Federal Government, when the Premiers of the three prairie provinces, confer with Government officials in Ottawa to-day it was learned here.

In conference here yesterday with managers of leading Canadian banking houses, Premier John Bracken, of Manitoba, J. T. M. Anderson, of Saskatchewan and J. E. Brownlee, of Alberta, reported they had reached "very satisfactory" results in their efforts to alleviate the crisis in the western wheat situation.

No Forced Dumping."

Having reached an understanding with the bankers that present stocks of grain will not be dumped" on the market through forced liquidation, the western Premiers will now, it is learned, ask the Dominion Government for a bonus on wheat. Such assistance, it is said, will be sought, in an attempt to stabilize Canadian prices and tide the western farmer over the present crisis until conditions in the world markets can resolve themselves into something like order and definite price trends emerge.

The prairie Premiers left Toronto last night for the Dominion capital where they present their recommendations to Hon. Sir George Perley, Acting Prime Minister.

The nature of the bonus proposal, it is understood, will suggest payment of a certain amount per bushel on all wheat sold through the present established channels, poor or private. The actual amount which the Federal Government would be asked to advance, is estimated at twenty or twenty-five million dollars.

SON ESCAPES JAIL FATHER BLAMED

Drayton Man Charged With Having Entered Prison and Smashing Locks.

YOUTH AT LARGE.

GUELPH, Ont., November 18 (C. P.). — Alleged to have assisted his son Wilbert Mayne, to escape from the Drayton Jail, Frank Mayne was brought to Guelph yesterday by Provincial Constable Harry Noble of Palmerston, to face charges of obstructing a police officer in the discharge of his duties and aiding his son to break custody. In the Police Court he was remanded for one week, bail being fixed at $2,000 in two sureties.

According to Constable Noble, Wilbert Mayne was in jail awaiting trial on a charge of driving a motor car while intoxicated, when it is alleged his father broke into the lockup, smashed two locks, and released his son.

So far as the Guelph police could learn, the longer Mayne has not been apprehended.

MEIGHEN GIVES PALESTINE VIEWS

Claims Passfield Fails to Understand Pledges to Arabs and Jews Are Different.

FACTS ARE CLEAR.

TORONTO, Ont., Nov. 18.—(CP)—A significant interpretation of the Palestine situation was given here last night by Rt. Hon. Arthur Meighen, former Canadian Premier.

"Perhaps it may be well to enquire how far—if at all—the recent pronouncement by Lord Passfield departs from the promise made by Lord Balfour and the obligations under that promise in 1917", he said.

Facts Are Clear

"It would be most unfortunate if people hurriedly came to the conclusion that a breach of faith was contained in the Passfield declaration," he proceeded. "The historic facts are clear. In days when the very sternest of patriots were beginning to fear that a complete victory might never come—in those later years of the war the allies were holding out rewards here and there in directions which they thought likely to have a bearing on the final victory. In these days the British Government knew the Jewish world was favorable to the Allied cause, and particularly favorable to Britain. They were, nevertheless, especially anxious the Jewish people—particularly in the United States—would rally to the cause. The British Government then made the now famous statement that they looked with favor upon, and would do their utmost to establish a home for the Jewish people in Palestine." It was during the negotiations at Versailles, said Mr. Meighen that the conflicting viewpoints of the allies were brought into the melting pot. The effort was to bring about a treaty which, by the distribution of mandates, would result in a maximum of fidelity to all nations, having in mind the fact that some of the aims were in conflict.

Under the treaty, continued the speaker, the mandate was given to Great Britain to establish a national home for Jews, in Palestine. It maintained that not only would Britain establish and maintain a national home for Jews, but also the State would guard the civil and religious liberties of the Arabs.

Obligations Vital

That these two obligations were vital and nowise in conflict, was concurred in by a commission of Allied Powers in the League of Nations. Then later in 1922, a statement was made to the effect that Britain was still bound to establish a national home for the Jews as a positive obligation, but equally bound, though only by a passive undertaking, to maintain the liberties of the Arabs.

The Passfield pronouncement indicates that the one is as obligatory as the other, Mr. Meighen said, but he seems to fail to understand that, while one is indeed as obligatory as the other, they are of entirely different character. The Arab civil liberation must be safeguarded, but there is no pledge addressed to the Arab population. On the other hand there is a pledge for maintenance of a national home for the Jews in Palestine and it is a pledge to Jews throughout the universe.

GIVE SUSPENDED SENTENCE.

HAMILTON, November 17 (C.P.). —Seven of the eight members of the unemployed organization who were arrested following a street disturbance last week, were freed on suspended sentence by Magistrate Burbidge in Police Court to-day. The eighth prisoner was acquitted.

CATARRH
SAFE—Not narcotic or habit-forming.
At all good Druggists. 50c $1 $5
STOP it in 24 hours
Your Catarrh or Head Cold may be stubborn . . . but Rinex will end its grip in 24 hours. Guaranteed relief—or your money back.
DR. PLATT'S Rinex PRESCRIPTION

TEACHER FACING ASSAULT COUNT FOR BEATING GIRL

Pupil of 13 Has Ribs Broken and Left Lying in Agony By Roadside.

FOUND BY SISTER.

Victim Unable to Explain Detention—Arrest Sensation in Aldborough Township.

RODNEY, Ont., Nov. 18 (C.P.) — Reeling from the schoolhouse and finally falling to the roadside on her homeward journey, Jessie Lamont, 13-year-old pupil of Oakgrove School in Aldborough Township, was found last Thursday by an older sister and carried to the Lamont home.

Harvey Gillies, 21, teacher at the school, was placed under arrest and charged with inflicting severe injuries on the girl, who medical examination revealed was suffering from four fractured ribs and other injuries caused by a brutal beating.

Released on $4,000 Bail

Several hours after being placed in St. Thomas jail Gillies was released on bail of $4,000. When he appears in court he will face a charge of assault and occasioning actualy bodily harm.

Gillies' arrest caused a sensation in the district. Wild rumors had been circulated throughout the countryside concerning the affair. The teacher was taken from the school by two police officers as wide-eyed children looked on.

According to the Lamont girl's version of the affair, Gillies had detained her after school hours last Thursday. Two other girls, it was reported, had also been "kept in."

Jessie claimed the teacher refused to tell her what she had done to deserve punishment. Then, she alleges, he set upon her and beat her brutally, leaving her to drag herself homeward in agony.

Natives of District

Both the teacher and pupil are natives of this district, and members of well-known families. The girl was considered exceptionally clever for her age and was taking second form high school work in the country school.

For some time, it is understood, Gillies had been driving his senior pupil, the Lamont girl, home in his automobile after school. Recently, it is said, she declined to ride with him any more.

PALESTINE RULE HEAVILY SCORED

Lloyd George's Attack Vigorously Defended By Laborite Government.

WILL CARRY OUT MANDATE.

LONDON, Eng., Nov. 18. (CP)—Administration of the British mandate in Palestine was vigorously attacked in the House of Commons yesterday by Right Hon. David Lloyd George, Liberal leader, and as vigorously defended by the Laborite Government.

At the conclusion of the debate between the former Premier and Drummond Shiels, Under-Secretary of State for the Colonies, Premier Ramsay MacDonald re-affirmed the Government's intention to carry out the mandate terms in full.

Mr. Lloyd George declared he could only understand the Palestine white paper on the supposition it was written by anti-Semite officials.

He contended that the Jews were made responsible for Palestine's unemployment troubles, and even were held to blame when they were murdered. He asserted that the white paper has been generally regarded as a virtual revocation of the mandate, and declared "if the Government cannot work the mandate, it should be handed back to the League of Nations."

Quoting the text of the Balfour declaration, he said the idea was not only to give an opportunity to the Jews for colonization and settlement, but the dominant idea was the establishment of a Jewish national home in Palestine.

"It was an idea accepted at a critical moment in our fate" he said. "It was a pledge of honor by some of the greatest nations on earth, including the British Empire, which we are called upon to honor."

Soviet Russia Gives England Large Order

LONDON, Nov. 18.—(CP)—Orders for various types of machine tools to the value of $3,000,000 are to be placed in Great Britain by the Soviet trade delegation, through its agent, Arcos, Limited.

An agreement to that effect has been signed by Saul G. Bron, Soviet trade representative here, and Greville Maginness, chairman of the Associated British Toolmakers.

The British Association will extend credit to the Russians to the full amount of orders placed, and undertakes to provide technical assistance in constructing toolmaking works in Russia.

Mr. Maginness and directors of the Association will visit Russia next week.

Second Suit Faces King Of Bootleggers

MILTON, November 18 (C.P.). — Another writ has been served upon Rocco Perri, self-styled King of the Bootleggers. It was learned this morning the writ was issued on behalf of Andrea Centen Aretie, who claims 4,458 allegedly due him from Perri on a promissory note issued in 1926. In the meantime, Perri is stated to be in a very serious condition, suffering from pneumonia. A consultation of doctors was held at his home on Saturday.

MINISTERS HEAR BISHOP SEAGER

Question of Church Union is Dealt With at Regular Ministerial Meeting.

RE-UNION OF CHRISTENDOM.

COBOURG, Nov. 18 (Special to The Examiner).—That the Roman Catholic Church is faced with the alternative of changing so as to become a part of re-united Christendom or of perishing, was the declaration here yesterday of the Rt. Rev. C. A. Seager D.D., D.C.L., LL.D., Bishop of Ontario, and until two years ago Provost of Trinity College, Toronto.

Every evangelical Communion in the United Counties and members from Peterborough were represented at the sessions of the Ministerial Association of Northumberland and Durham, held here in St. Peter's Parish House yesterday morning and afternoon.

Rev. Dr. Seager's address dealt with the question of Church Union from the standpoint of the Anglican Communion, based on His Lordship's recent attendance at the Lambeth Conference of the Church of England prelates.

He declared that the Anglican Church is "deeply, desperately and passionately committed to Christian re-union," but regarded any federation of Protestant Churches to offset or to counterbalance the Roman Church as "abhorrent."

Results Disastrous

"The motive of such a federation," Bishop Seager declared, "would be wrong and its result would probably be disastrous. Christianity itself might easily be destroyed between the upper and nether millstones of the Roman Church and the Protestant Federation."

That Canada is in a position to give leadership in the movement towards complete unity between the non-Anglican and Anglican churches of the Empire was earnestly stated by the speaker. He pointed out that the Anglican Church's position is much better understood in Canada than in England itself.

In support of his contention he quoted extensively from The New Outlook, showing an example of hopeless misunderstanding, when the London correspondent insinuated that the Lambeth Conference had receded or retreated from its position of 1920.

Bishop Seager cited the union in South India of Anglican, Presbyterians and Wesleyan Methodists as the great example of the Anglican Church's position. Voluntarily it had cut away 750,000 communicant who became, not Anglicans, but "something greater." His Lordship stated, "A unit of Church Universal which is yet to be."

He predicted that in time the South India Union would embrace the whole of that continent.

Anglican effort toward union with the Greek Orthodox or Eastern Church was misconstrued in some quarters, Bishop Seager said in conclusion. But the Anglican Church, he again affirmed, was working for the reunion of Christendom. It might take a thousand years, but the Church was prepared to plot its course accordingly, and in doing so realized that Christian re-union must come through the episcopal churches, of which the Eastern Church is a most important part.

Educational classes for prisoners in Dartmoor, England's famous prison, are being conducted by voluntary teachers, the most popular subjects this year being foreign languages.

Brokers Get 2 Years For $2,000,000 Fraud

CAMBRIDGE, Mass., Nov. 18. (CP) Sentences of two years in the House of Correction were given to Ottis E. Dunham, President of Page and Shaw Candy Company, Isaac Hart and Joseph Pollay, Boston brokers for conspiracy to defraud in connection with the floating of a $2,000,000 stock issue of the candy company.

In addition, Dunham was fined $1,000 and Hart Pollay each $5,000. They were acquitted of being accessories to larcency.

It was testified during the trial that the brokers got nearly $1,000,000 of the $2,000,000 taken in on the issuance of the stock. Among the witnesses for the prosecution were several aged women, who had mortgaged property in order to purchase stock in the candy company.

At the suggestion of his wife, H. B. Sedgwick, of Farraline, Scotland, celebrated his tenth wedding anniversary by reducing rents of farm tenants 10 per cent.

The New Christmas Cards Have Arrived

Never before have we seen such beautifully decorated designs and such cleverly devised sentiments as those on the Greeting Cards we have received this year from our makers. It is not a day too early to let us adapt your selection of cards now and print your name and personal message on them.

EXAMINER Job Printing

HAMILTON BY-PRODUCT COKE

"We sell this Made-in-Canada Fuel" declare progressive dealers

SPONSORED by the Federal Government, the "Buy Canadian products" campaign is winning the endorsation of merchants and public alike.

Among the products which stand high in popular favor is Hamilton By-Product Coke. Strictly Canadian, it is the fuel preferred for its heating qualities, its cleanliness and its lightness.

Irrespective of price, Hamilton By-Product Coke is endorsed by thousands as the modern and satisfactory fuel for domestic furnaces. But the price itself is one of the largest factors in its ever-increasing sale. It represents a clear saving of one-third on every ton you buy.

HAMILTON Trade Mark Registered By-Product COKE

Sold By McCARTHY & JOHNSTON. W. SCOTT CO., LTD.
H. B. TAYLOR & SON

REV. PETER TAYLOR OF TORONTO SPEAKS AT WESTWOOD SERVICES

Annual Anniversary Services Held in Francis Andrews' Memorial Church.

POWERFUL ADDRESS

KEENE, Nov. 18.—(Examiner Correspondence.)—Rev. Peter Taylor, of Toronto, was the speaker at the anniversary services held in Francis Andrews' Memorial Church, Westwood, on Sunday morning, and which were most impressive and inspiring.

Before beginning his address, the Rev. Mr. Taylor spoke of his extreme pleasure in seeing the Westwood congregation; first because it was with them that Dr. Andrews had labored for over half a century, second, because out of the seven hundred congregations from coast to coast, it was the first to reach its allocation for the church budget for 1930.

The chapter in Acts dealing with Paul's conversion on the road to Damascus was chosen and the text, Paul's trembling inquiry in Acts IX-6, "Lord, what wilt thou have me to do?" and the Lord's reply, "Arise and it shall be told thee what thou must do."

"A man was wanted to follow up the preaching of Jesus. His language had been simple for simple men, but if it were a message to go down through the ages for all kinds of men it must be reduced to systematic and doctrinal form. Who is capable of gleaning after the reaping of Jesus? Certainly not one of the group of fishers and tax gatherers. Yet you'll not find one so unlikely as the one on whom the robe fell—Saul, the chief inquisitor.

Always it is thus. Whenever God needs a man for a special purpose, one is raised up. Does God want an emancipator? From the courts of Egypt and the slave huts of the Israelites came Moses; does God need a prophet? Isaiah appears, one of the greatest intellects of his time; does God need a reformer to save Christianity from superstition and sensuality? From the lonely friar's cell, Martin Luther answers, "Here am I." So now from the highway of Damascus, the proud, imperious, threatening Saul rises, blind, broken in spirit. "Lord, what wilt thou have me to do?" Me must await his commission.

"Why was a commission necessary? In the answer to this question lies all Christian propaganda and missionary effort throughout the centuries. If one religion is as good as another why did Paul follow the carpenter? In the days of Imperial Rome was the saying, "All roads lead to Rome." To-day some say, "All religions end in Heaven," suggesting that one is as good as another. 'No,' cried the speaker, 'I believe that every man must be able to gve a reason for the faith that is in him.' Did Paul now choose the way of Christ for its richness, glory, its wisdom, its culture just as a wise Roman might choose rather than the other highways, the Appian way for its princely residences, its triumphal arches? No, Paul knew there had been a great churning up in his life.

"So he returns first to Jerusalem to his former associates to tell them that the Jewish religion had lost the heart out of it by rejecting Jesus. It had become a mere round of formalism.

"Driven from Jerusalem, the spiritual capital of the world, he went to the intellectual capital of the world, Athens. There, with all its philosophy, science and art, religion, too, was practised earnestly. What was the sense of Paul coming to Athens if all religions are equally efficient in saving the souls of men? Paul was quick to see in their hearts the yearning for something beyond all that they had and seized upon the inscription carved on the boulder, 'To the Unknown God.' But when Paul preached a God to them who was just one of those despicable Jews, who had been hanged on a cross, they laughed him to scorn. And still the religion of Jesus went on. Being cast out of Athens he went to the great beyond—to the great Pagan world of heathen men and women—but he found them all apparently happy in the practice of their natural religions. If a religion of nature is as good as a religion of grace, if a religion moulded out of men's conception is as good as a religion revealed by God's grace; if a God carved by men out of stone is as good as the Incarnate Son of God, then the whole thing is a tragic mistake. Go back, Paul; don't go into a world of shipwrecks, hunger and thirst, stonings, lashings and finally the headsman's axe at Ostium!

"But now comes the greatest miracle of the ages. Delicate women as well as men who had battled the world over, are giving their lives a willing sacrifice, bravely dying in the arena, victims of the lions. There you have Truth! No other religion has sealed its testimony as has the Christian. 'The blood of the martyrs is the seed of the church,' said Augustine.

But let us take the testimony of Jesus himself. What was the meaning of his incarnation? Why was it necessary if one religion is as good as another? The meaning is this. There was no other good enough to pay the price of sin. "He only could unlock the gates of heaven." You could hear the death rattle in the throat of the ancient world. Then the Lord God laid bare his arm' as any one does when the task before them is great. Then it was that the birth of Jesus occurred.

And what was the meaning of His death? 'As Moses lifted up the serpent in the wilderness even so must the Son of Man be lifted up, that whosoever believeth on Him should not perish." Ah, but how could any person perish if all religions are good and any religion is as good as another? No, we are all in danger of falling short of the mark God intended for us. But by the religion of Christ, God can take hold of a broken life and remake it. All history testifies to this.

Take 2 Rev. Peter Taylor

Oh yes, in other religions is some truth and beauty—in Mohammedanism, Faoism, Buddhism, as gold is found in sea water! But what we want is a religion that can save us from ourselves, save us from our passions that drag us to the level of the beasts, a religion to keep us straight when the temptation comes to do the slefish and mean thing.

"What is the church? A lodge, a place of entertainment, a gathering of congenial souls? Christ intended His church to be an army to slay sin, to save the outcast. What a cheap, shoddy thing some men make of it in comparison with the glorious thing God intended it to be.

At Pentecost Christ gave his disciples their commission. First, witness at Jerusalem, that is your home church; second, go to Judea and Samaria, there is your challenge to home missions; third, go to the uttermost parts of the earth, there are your foreign missions. Some say they do not believe in missions. Charity begins at home. Yes, but charity that stays at home ceases to be charity. If Christ gave this order to his handful of disciples, is he going to countermand it now that his followers number millions and he commands the wealth of the earth. If he doesn't cancel the commission what right have we? Can we to men benighted, the lamp of life deny? That's the work of the church to make known the name of Christ, not to save—that is the work of God's Holy Spirit.

The choir sang Hadyn's 'Oh Come Let Us Worship.' Mr. Grieves, of St. Paul's church, Peterborough, sang two solos, 'Somebody Cares, It's Jesus," and "Love Brought Him Down From Glory." The church was decorated with carnations, chrysanthemums and massed foliage. Everything conspired to make the occasion one of spiritual uplift.

COLBORNE GIRL WINS CONTEST

Miss Norma Arkless Winner of Oratorical Contest in Cramahe Township Section.

SEVERAL SPEAKERS

CASTLETON, November 18 (Examiner Correspondence). — Miss Norma Arkles, of Colborne School, speaking on "The Tenants in Our Orchards" won the oratorical contest (Cramahe Township section) at the meeting of the Northumberland Trustees' and Ratepayers' Association held in the Town Hall on Friday evening.

Fred Black acted as chairman for the occasion, and the program was as follows: First speaker, Donald Bush, S.S. 22, speaking on "The Tenants in Our Orchards"; Donald Stickle, S.S. 14 and 16, "Going to Market"; Mildred Carr, "The Creek and What It Sees on Its Way to the Lake"; chorus, pupils of S.S. 17, Mount Pleasant, under the direction of Miss Myrtle Hardy, music teacher in the schools; James Rutherford, "The Story of An Automobile Tire"; Miss Mary Broomfield, S.S. 13, "What a Girl Can Do to Help"; James Potter, S.S. 24, "The Story of an Automobile Tire"; Grace Huycke, S.S. 16, "The Creek and What It Sees on Its Way to the Lake"; solo, Juanita Sharpe, S.S. 26; Leila McKague, S.S. 17, "Story of An Automobile Tire"; Robert Shred, S.S. 14 and 16, "The Story of an Automobile Tire"; Dorothy Craig, S.S. 2 and 3, "What a Girl Can Do to Help"; piano solo, Marjorie Marsey, S.S. 16; Dorothy Doidge, S.S. 17, "The Tenants in Our Orchards"; Mary Drum, S.S. 10, "The Creek"; Alice White, S.S. 20, "The Story of An Automobile Tire"; Lena Miller, S.S. 10, "Going to Market"; chorus, S.S. 16; address, R. B Dawson, president of the Association; Howard Samiss, S.S. 18, "Story of An Automobile Tire"; Marion Arkles, S.S. 26, "What a Girl Can Do to Help"; Margaret Plumpton, S.S. 18, "Story of An Automobile Tire"; comic duet, S.S. No 22; Isabella Harnden, S.S. 22, "Story of An Automobile Tire"; Lloyd Haynes, S.S. 24, "The Story of An Automobile Tire"; Betty Hendricks, S.S. 2 and 3, "The Tenants in Our Orchards"; chorus, S.S. 24; Norma Arkles, Colborne, "The Tenants in Our Orchards"; Lloyd Chapman, S.S. 13, "The Tenants in Our Orchards" solo, Harold Fitchett, S.S. 26; Jack Mutton, S.S. 13, "The Story of An Automobile Tire"; Evelyn Mutton, S.S. 13, "The Creek"; Ruth Allen, "The Tenants in Our Orchards"; Allen Jones, S.S. 23, "Story of An Automobile Tire"; duet, S.S. No. 24.

S. S. Bricken, principal of the Brighton High School, R. W. Sampson, assistant, and Miss Luella Munroe, of the York Road School, were the judges for the occasion.

W. A. Fraser, M.P., has donated a silver cup for each township in the county, to be held for one year only, the contest to be an annual one.

Each speaker was the recipient of a book and also a gift, these being donated by the citizens of Colborne and vicinity.

Dorothy Craig was placed second in the contest, with Jack Mutton and Isabella Harnden third and fourth respectively.

R. HOPPER IS ROTARY GUEST

Addresses Campbellford Club on Work of Rotary Among Crippled Children.

FINE OUTLET FOR SERVICE.

(By Examiner Staff Correspondent)

CAMPBELLFORD, Nov. 18.— The weekly meeting of the Campbellford Rotary Club was held on Monday in the St. Lawrence Hotel, with vice-president, N. Alex McColl in the chair.

The speaker for the luncheon was R. Hopper of Toronto, who gave a very interesting address on the work that is being carried on by Rotary in connection with crippled children. He commenced by stating that before the war, Hamilton was the only club to do any work along this line in the province. About eight years ago individual clubs started to undertake this work as part of there program and since that time it has grown rapidly until today there are only two or three clubs in Ontario who do not handle this specific object. This work, the speaker said, is a fine service out let for members of the club and stated that ninety per cent of the work among crippled children in Ontario is done by Rotary.

This work is handled in many ways, from dealing with the individual cases to the organizing of clinics. Some clubs reach out so far as to spread themselves over a large area outside of the community in which they operate.

The causes of crippling were gone into very thoroughly by Mr. Hopper. In the first place he spoke of infantile paralysis as being a chief cause of this condition. He pointed out however that this disease does not confine itself to children nor does it always paralyse. It comes in waves across the country and is very hard to combat because the germ has never been isolated. At present it is almost impossible to prevent it, but the serum treatment has done much to lessen the mortality rate. This serum is taken from the blood of those who have suffered from this complaint, and Rotary had done a great deal in collecting and transporting those once affected to local centers for the purpose of giving blood for this project at the request of the government.

Another cause of crippling was that of tuberculosis. This comes from human contact and defective milk and affects the lungs and the joints.

"Rickets"

Another cause and a common one the speaker went on to state was that of rickets. This was due to improper feeding and lack of sunlight, and although the remedy for it is simple, people fail to take advantage of it. The general effect of the complaint is a general weakening of the system which makes the child unable to resist the usual ailments to which it is subject.

Then there are those children who are crippled through accidents, some of which could be avoided if only people would take more care, and lastly those children who are born crippled. This latter class is very low, comprising only ten per cent. of the whole, and the cure is to have them treated when they are young and before their infirmaties develop.

Mr. Hopper went on to explain that because there were many parts of the country where there were no clubs to operate along this line, yet where inspection had shown that there were many children who needed treatment, a petition had been made to the Royal Commission on Public Welfare by the Ontario Society for Crippled Children to obtain aid from the government to carry on this work. The commission had accepted the report and it was hoped that soon the matter would go before the house and become law.

In conclusion Mr. Hopper asked that the club appoint a member to sit on the board of the O.S.C.C., and explained the necessary procedure that would enable the club to link up with this society, under which they could obtain a measure of help in their own relief work.

RELIEF AGREEMENT

(Continued from Page 1)

cil opportunity to see how the present program was proceeding.

Want No Insurance.

Unemployment insurance received something of a slap in the face from the Council. The following by-law was received from the Hamilton City Council with the request that the Peterborough Council pass it and join with Hamilton's Council in forming a delegation to wait upon the Federal Government:

"That in view of the unemployment at present existing and of the inability of municiapilties to cope adequately with the widespread distress resulting therefrom, the Council go on record as favoring a scientific relief measure, and the City Clerk be instructed to correspond with all City Councils in Ontario and to urge them to join this City Council in a joint delegation to wait upon the Federal Government, requesting that the earliest possible moment steps be taken to bring into force a system of unemployment insurance suited to the needs of the Dominion."

The general expressed opinion of the Peterborough aldermen last night was that now was not the opportune time to consider such a big subject and the matter required much deep thought. Alderman Tuggey did say that such unemployment insurance was certainly coming some day to the workers, but even he was firm in the belief that no "snap judgments" should be made.

Tender will be asked for this week on garbage collection and anyone desiring to have a district included in the garbage collection should inform the City Clerk.

Public Liability Insurance

Alderman McNabb, chairman of the Claims Committee, reported as follows:

"Your committee was waited upon by representatives of Messrs. Plaxton, Hueston & Company, of Toronto, in regard to public liability insurance for this city. They offered a public liability and property damage insurance policy of $5,000.00 for one person and $10,000.00 for one accident and $1,000.00 for property damage covering streets, sidewalks, parks and playgrounds operated by the city for a rate of $12.00 per one hundred of population, which would be $2,736.76 for the year. They said that this would be the rate for the first year and that they were satisfied that after the first year the premium would be reduced fifteen to twenty per cent, and in two years it would probably be $1,200.00.

"They told your comm... that while the Zurich Comp... insured against public liability from 1924 to February, 1925, they received a premium of $760.00 and the losses were $510.00; that from February, 1926 to 1927, the premium was $1,540.00 and losses $4236.00 and expenses $1,000.00 and from February 2nd, 1927 to October 2nd, 1927, the premium was $1,026.60, the losses $3,822.00 and the expenses $620.00.

"Since the City has not carried insurance the compensations paid have been: From October 2nd, 1927 to the end of that year, Ten Dollars; in 1928, $1260.00; in 1929, $634.00, and in 1930 up to date $1,531. The amount of $1691 in 1930 includes $900.00 paid Mr. Carroll for injury by ice when blasting was being done in the creek on Hunter street."

From the Yukon

MRS. GEORGE BLACK

Wife of the Hon. George Black, Speaker of the Canadian House of Commons.

CATTLE, GRAIN, PRODUCE

CHICAGO GRAIN

CHICAGO, Nov. 18.—Climbing up in lively fashion as much as 3 3-8 cents a bushel, the Chicago Wheat Market yesterday closed with most of the gains tightly held. The rise was attributed to extensive new purchasing operations on the part of the United States Farm Board allies and to a statement from leading Canadian banks that the Canadian Growers' Pool would not be compelled to sell out on a depressed market.

Estimates were current that Government sponsored agencies in the United States now have acquired ownership of more than 20,000,000 bushels of future deliveries of wheat, and there were authoritative statements that further purchases of like character might be expected if necessary to sustain the domestic wheat price level.

Corn and Oats Advance

Chicago closing quotations on wheat were nervous, 1-4 to 3 3-8 cents a bushel higher than Saturday's finish. Corn closed, 1 1-8 to 1 3-4 cents up; Oats showing, 1-2 to 1 1-8 cents advance, and provisions varying from 10 cents decline to a rise of 20 cents.

TORONTO PRODUCE

TORONTO, Nov. 18.—Prices to the country shippers for fresh eggs and to the retailer for the same quality were higher on the local market yesterday. Offerings of short held supplies were celaned up, and larger receipts of fresh eggs changed the situation. Storage stocks were needed, of course, to meet the demand, which lately has greatly exceeded receipts from the country, and the lack of short-held supplies helped move considerable of those "long-held" eggs.

Country shippers were quoted 55c for extras, 47c to 48c for firsts, 32c to 35c for seconds, and 40c to 42c for pullet extras, delivered, ungraded, cases returned. Last week-end there was a spread in prices, some dealers quoting lower than the above, but yesterday the market was steady at top figures. Retailers were asked to pay 2c more for fresh eggs at 62c for extras in cartons, 60c for extra loose, 52c for firsts loose, 38c to 40c for seconds loose, and 45c for pullet extras.

Brokers offered storage supplies at 34½c to 35c for extras, and 32½c to 33c for firsts.

Peddlers were offering new-laid firsts to consumers at 67c per dozen, at the week-end, and stated that they could not get extras, which would probably have brought 75c.

Butter

The butter market was quiet, and asking prices were unchanged from those quoted last week, but no sales were reported at better than 30¼c for No. 1, Ontario, though the price range was 30c to 30½c for No. 1, and 29c to 29¼c for No. 2. Buyers were no more anxious to take on fair-sized lots than usual.

Cheese

Cheese prices were unchanged at 14¾c to 15c for new large, 15c to 15¼c for twins, and 15¼c to 15½c for triplets.

MONTREAL PRODUCE

MONTREAL, Nov. 18.—Butter and one grade of eggs were advanced from 1c to 2c to retailers; cheese was lower, while wholesale butter and potatoes were unchanged on the dairy and produce market here yesterday.

Cheese was ¼c lower, Ontario being quoted at 13½c and Quebec at 13c a pound. Receipts were 1,413 boxes.

Butter, to retailers, was advanced 1c a pound as previously announced. Solids were 33c and prints 34c a pound. The carlot market was unchanged. Eastern Townships No. 1 pasteurized creamery selling at 29½c to 29¾c a pound. Receipts were 397 boxes.

Fresh pullet extras to retailers were increased 2c a dozen, and other grades were unchanged on the egg market. Receipts totalled 1,736 boxes.

Prices on the potato market were unchanged. New Brunswick Green Mountains were quoted at 85c per 80-pound bag, and Prince Edward Island potatoes were 85c for Cobblers and 90c for Mountains, per 90-pound bag.

WINNIPEG GRAIN.

WINNIPEG, November 18. — Gaining nearly four cents a bushel, the wheat market yesterday staged a notable recovery from Saturday's record low levels.

In one of the most active sessions of the season, "shorts" and speculative buyers, whose absence had been noted from the market for some time, rushed into the pit immediately the session opened and all offerings were quickly snapped up.

The "about face" in the trend of values was brought about mainly by the statement of lending banks that the Wheat Pool selling agency would not be forced to unload supplies to meet its lans. This brought the "shorts" back on the jump and within a few minutes of the opening gong, good gains had been registered. At the close quotations were: 3 to 3⅞ cents a bushel above Saturday's finish.

Coarse grains and cash wheat shared in the advance. No. 1 Northern wheat climbing to 63⅝, as against 60½ on Saturday.

Futures::

	Open	High	Low	Close	Prev. Close
Wheat—					
Nov.	0.62	0.63⅝	0.61½	0.63⅝	0.60
Dec.	0.58¾	0.63	0.58	0.62¼	0.58⅝
May	0.64	0.67¼	0.64	0.67¼	0.64¼
July	0.66½	0.69⅝	0.66½	0.69⅛	0.65⅝
Oats—					
Nov.	0.27¼	0.28⅜	0.27¼	0.27¼	0.26⅜
Dec.	0.25⅝	0.26⅝	0.25⅝	0.26⅛	0.25⅝
May	0.27¼	0.29	0.27¼	0.28⅝	0.27½

TORONTO LIVESTOCK

TORONTO, Nov. 18.—Receipts at the Union Stock Yards yesterday were: 4,475 cattle, 456 calves, 504 hogs, 2,554 sheep and lambs.

The supply of cattle is moderate for Monday with only a small proportion of good butchers. Cows were the only fairly active killers up to 11 o'clock, selling steady at $3.50 to $5.25 a cwt. for butcher kind. Heavy steers are a very slow trade. Stockers and feeders are fairly active with good quality selling at $5.75 to $6.75 a cwt. One load of good handy butcher steers brought $7.50 a cwt. and for medium steers, $5.50 a cwt.

Baby beeves are weak, with the best selling around $10 a cwt. There is very little demand for milkers and springers with bids easier than last week. Veal calves are selling steady at $12 to $13 a cwt. for choice and downward to $4 a cwt. for common grassers. Good ewe and wether lambs are selling steady at $8 to $8.25 a cwt., with buyers imposing $2 a cwt. discount on culls, heavy lambs and bucks.

Good butcher steers sold up $4.50 a cwt. The hog prices are unsettled with packers bidding $9.75 a cwt. f.o.b. and $10.75 to $11 w.o.c.

Quotations:

Heavy beef steers	$ 6.00	$ 7.00
Butcher steers, choice	7.25	7.75
do., fair to good	6.00	6.50
do., common	4.00	5.25
Butcher heifers, choice	7.25	7.50
do., fair to good	6.50	6.75
do., common	4.00	6.00
But. cows, good to choice	3.50	5.25
do., medium	4.00	4.50
Canners and cutters	1.75	2.75
But. bulls, good to choice	4.00	5.00
do., bologna	3.00	3.50
Baby beef	8.00	10.00
Feeders, good	5.75	6.75
Stockers	5.75	6.75
Calves, good to choice	12.00	12.50
do., medium	10.00	10.50
do., common	6.00	7.00
do., grassers	3.50	4.50
Milkers	45.00	90.00
Springers	60.00	100.00
Lambs, choice	8.00	8.25
Buck lambs	6.00	7.00
Sheep	1.50	4.50
Hogs, bacon, w.o.c.	10.75	11.00
Do., trucked in, 50c cwt. under w.o.c.		
Do., butchers, 75c per hog discount.		
Do., selects, $1 per hog premium.		

Robt. Fair & Co. Ltd.

The Store Surpasses Itself with Exceptional Values for mid-week Buyers

Coats of Superior Quality

A varied collection of high type Coats of beautiful quality broadcloths and imported tweeds, with fashionable collars and cuffs of selected muskrat, caracul, French beaver, wolf and opossum. Silhouette and belted effects, in the season's smartest colours. Sizes for misses and women and half sizes for the short stout figure. Specially reduced to sell on Wednesday from .....

$19.95 to $35.00

Unbeatable Values in New Frocks

Dresses in a group of high-grade materials, including Canton crepes, satins, celanese and fine wool fabrics. Some with dainty trimmings of lace, flares, bolero effects, tunics and pleated. Frocks for afternoon, street and business wear, in the season's best shades. Specially priced from, each .....

$4.95 to $10.95

Sweaters

Cardigans and Pullover Sweaters, in a wide range of styles. Coats with or without collars, in all the new colors and color combinations. Pullovers in sizes 34 to 40; Coats, 36 to 44. Ranging in price from, each..... **$2.25 to $5.95**

Children's Skirts

Children's Navy Serge Pleated Skirts, with detachable white cotton camisole top, in sizes 6 to 16 years. Each..... **$1.98**

Night Gowns

Flannelette Night Gowns, Mother Hubbard style, long sleeves, V and high neck, sizes up to 40, and short sleeves, round and V neck in sizes 36 to 50. Wednesday special, each.... **98c**

House Dresses

Gingham House Dresses, in a large assortment of colors, slip-over style, with short kimona sleeve, pocket and ties at back. Sizes 34 to 44. Sale price, each..... **59c**

Dress Fabrics Sharply Reduced

Smart Covert Cloth, one of the fashion leaders for Fall and Winter coats and ensembles, adopt this supple fabric to their own uses, 54 inches wide. Priced at, per yard..... **$2.85**

Flat Crepe, 39 inches wide. Shown in a range of new shades. Specially priced at, per yard..... **$1.59**

McCall's Quarterlies and Magazines now on sale.

Tubfast Prints, in a wide range of shades and patterns, 36 inches wide. Per yard..... **35c**

Ginghams, in checks or stripes, in yellow, pink, orange and blue shades, 32 inches wide. Yard..... **19c**

Spotted and Plain Broadcloths, in many pretty shades, one yard wide, tubfast. Prices range from, per yard..... **25c to 35c**

Linens Lead List at the Staples Counter

Pure Linen Dish Towelling, 20 inches wide, with fancy colored borders in rose, gold and blue, in a strong fine quality. Actual value, 35c yard. Sale price, yard..... **29c**

Pure Linen Roller Towelling, a strong, long wearing quality with fancy border. Actual value, 20c yard. Wednesday special, yard..... **15c**

Odd Pure Linen Table Napkins, all ready hemmed, in good, firm, fine finished quality. Medium size. Actual value, $5.00 dozen. Wednesday special, each..... **34c**

Wabasso Sheeting, 72 inches wide, pure white bleach. A strong, fine quality, free from dressing. Formerly sold at 50c per yard. Sale price for Wednesday, yard..... **39c**

White and Colored Flannelette, in strong soft finish.

36 inches wide. Priced at, yard **20c**
27 inches wide. Priced at, yard **15c**

Wabasso Circular Pillow Cotton, a beautiful, strong, fine finished quality, 40, 42 and 44 inches wide. Actual value, 45c yard. Sale price, yard..... **39c**

GIFTS

Now is the time to make your selection of Xmas gifts while our collection is complete. A Leather Handbag is always very acceptable. We have a good assortment of the newest styles and shades, that range in price from, each..... **$3.25 to $7.75**

Gloves, Hose and Undies Underpriced

"Bemberg" Silk Hose, in many shades. They have the standard narrow heel, full fashioned, service weight. Special, pair..... **$1.00**

Girls' Silk and Wool Hose, in sand or grey shades. They are wide ribbed. Just a few sizes left. Specially priced for Wednesday, pair..... **69c**

Children's Natural Colour Fleeced-Lined Sleepers, Combinations, Vests and Drawers, all sizes in stock, and prices to suit all.

Special Sale of Ladies' and Maids' Pink Brocaded Corsellettes, with four hose supports. Pair..... **98c**

Chamoisette Gloves, in all the Fall shades. These are in different styles, with neatly trimmed cuff or in pull-on style. Ranging in price from, pair..... **35c to $1.50**

Odd Lines of "Mercury" $2.00 Quality Hose, in odd sizes and shades. Specially reduced to clear on Wednesday at, pair..... **$1.59**

We Have a Wonderful New Range of "Run-Resista" Silk Underwear, in colors of pink, peach, mauve, mint, sand, maize and white, at a low price.

H'd'k'fs Gentlemen's Pure Linen Hemstitched Handkerchiefs, in a good quality, 18c each, or..... **2 for 35c**

CURTAIN NETS, 29c YARD

Filet Curtain Nets, suitable for bedrooms, dining-rooms, etc. Small all-over patterns in floral or conventional effects. 36 inches wide. Regularly up to 45c.

SILK DRAPERY, $1.25 YARD

Included in this choice of drapery materials are Slap Repps in stripe effects of rose and gold, blue and gold; also shot effects with small all-over designs of green, rose and gold. 50 inches wide. Regularly $1.75 yard.

CUSHION FORMS

Well filled Cushion Forms, made of pure Java kapok and covered with plain white cotton.

18 x 18 in. square. Each . 65c
20 x 20 in. square. Each . 75c
18 x 24 in. oblong. Each . 75c
18 x 24 in. oval. Each .. 75c
18 x 3 in. round. Each .. 75c
24 x 10 in. bolster. Each $1.00

heintzman

The NEW HEINTZMAN is a piano for the moderns. It presents a new climax of tone quality . . . new sweetness of touch . . . new scale improvements . . . amazing refinements in construction . . . a harmonious instrument. Made in Canada, offering the ultimate in piano performance and value. See the NEW HEINTZMAN, or write for catalogue. 30 months to pay.

ye old firme

heintzman & co.

Corner Hunter and George - Royal Bank Building

CHEST SORENESS YIELDS...

to a "counter-irritant." Though relief is frequent with one application, Musterole is most effective when applied once an hour for 5 hours.

MUSTEROLE

The Examiner

The Examiner is a member of the Audit Bureau of Circulation

The Daily examiner, published every lawful evening by The Peterborough Examiner, Limited. Office: 416 George Street. $6.00 per year delivered in City, out-of-town subscribers, by mail $4.50 a year.

U. S. REPRESENTATIVES.

Special U. S. Representatives—W. H. Stockwell, 629 People's Gas Building Chicago, Ill.

New York—Chas. P. Miller 225 Fifth Avenue.

Advertising Rates on Application.

E. M. GLOVER, Managing Director.

'PHONES — Editorial, 1601; Business Office, 1600. Private Branch Exchange to all Departments.

TUESDAY, NOVEMBER 18, 1930

THREE PEOPLE AT FAULT.

A Simcoe jury has brought in a verdict of accidental death following an investigation of a traffic mishap in which the life of a farmer was taken.

The Examiner has no desire to quarrel with the justice of this verdict and yet the circumstances surrounding the case were such as to remove the killing from the category of accidental deaths.

There were apparently three contributory factors.

In the first place, the victim was driving in a horse-drawn vehicle that did not carry a light as required by the traffic regulations.

In the second place, a truck approaching the scene of the crash carried bright lights that almost completely blinded the driver of a motor car coming in the opposite direction, with the result that his car crashed into the horse-drawn vehicle.

In the third place, this motorist whose vision was affected by the truck lights was driving at the rate of 35 miles an hour when the "accident" happened.

All of which suggests that if ordinary care and common sense had been exercised there would have been no fatality.

The farmer should have been protected by the light on his vehicle called for by law.

The truck equipped with blinding headlights should have long since been checked up by traffic officers and made to comply with the regulations.

And the motorist who was bothered by the strong lights approaching him had no business to drive at anything like thirty-five miles an hour.

All three people were at fault—and yet there is a verdict of accidental death, which hardly fits in with the evidence of triple carelessness and disregard of the regulations.

THE REAL ISSUE.

The charge made by S. C. Tweed, member for North Waterloo in the Legislature, that Messrs. Solloway and Mills, convicted mining brokers, knew in advance that they were going to be fined and had their cheques ready before sentence was passed, has been vigorously denied by their counsel.

The case was bad enough without the introduction of charges of this nature, and nothing is to be gained by attempting to paint the affair in blacker colors.

What the public is chiefly concerned about is, why in the case of these two offenders a fine was considered sufficient punishment when others in the same boat drew penitentiary terms.

There has been no explanation from anybody in authority on that point; the Attorney-General, who is usually ready to talk, has made no statement, and so far as the people are concerned the difference in the treatment accorded these various offenders remains a mystery.

To the man on the street it seems a travesty of justice that two men should escape by handing over a fine while others guilty on the same charge were given no option.

The Attorney-General, if he is alive to the duties and responsibilities of his office, will appeal in the Solloway and Mills cases and ask for more adequate punishment.

If he fails to do so the public is justified in believing that he regards it of more importance to replenish the provincial treasury with a share of the loot than to see that wrong doing meets the penalties it merits.

THE WORLD'S BEST.

While it will probably strike the average Canadian that this business of special weeks for the promotion of this, that and the other thing is being sadly overdone and that there has been so much of it that nothing like the full effect of any of these campaigns can be hoped for, this present week's drive to bring before the people of this country the great variety and fine qualities of Canadian fish foods deserves more than a passing thought.

There are one or two points of especial importance.

First, fish are, as the Department of Fisheries points out, among the best foods available.

Second, fish foods are in many cases cheaper than other food products.

Third, Canadian fish offer an exceptional variety and in quality cannot be surpassed.

Fourth, the fishery industry of this country represents an investment of $62,000,000, is a direct source of livelihood for some 80,000 Canadians, comprises a production of over $50,000,000 a year, and indirectly, because of the buying power of those engaged in the industry, helps to furnish employment for many workers in a large number of industries.

For all these reasons the consumption of fish in Canada should be a great deal larger than it is at present, and if the present campaign succeeds in increasing the demand for this most excellent food the results cannot fail to be beneficial to the whole country.

ADMINISTERING RELIEF.

The Examiner has frequently called attention to the need in Peterborough of a clearing house for charitable organizations so that the business of administering relief can be dealt with in a less haphazard manner.

There is nothing new in the suggestion nor is it likely to be taken up with any more enthusiasm on this occasion than when advanced before, and yet it seems obvious that in view of the abnormal unemployment conditions at the present time that something more businesslike than the old methods is a necessity.

There will be more families in need of assistance this winter than usual, that is certain.

On the other hand, there are many organizations eager and willing to lend a helping hand.

The problem is to reach as many of the needy as possible and to utilize the willingness of these social service organizations to the best advantage.

If they all work on their own it is difficult to see how overlapping can be prevented—and worse than that, there is the evident danger that some of those most in need of help may be completely missed.

A central committee representative of all the existing agencies that are ready to help furnish relief for the families suffering from the present conditions. The Examiner maintains, would contribute materially to a better handling of the situation than if the administration of relief is to go on undirected and with no head or leadership.

THE PICK-AXE GOT HEAVY.

One man found a few hours' work a day with pick, shovel and sometimes a wheelbarrow. He had not been used to labor of that sort, but he was anxious to get something to do.

The hours he was permitted to work were not very long, that is as we regard a day's work.

At the end of the first day he was telling a friend: "I never had any idea just how heavy a pick-axe was. When I got hold of the thing in the morning it didn't seem so very big, but by the end of the first hour it felt like three pick-axes."

Regarding wheelbarrows that were well loaded he remarked: "I never knew I had so many muscles up and down my back and in my legs that could start and get sore and stiff. I found out that a wheelbarrow does not run itself."

When he got home he was so tired and sore that all he wanted was a chance to eat something and go to bed.

Did he quit? His friends asked him about it, and received this answer: "I'll show up there in the morning if they have to get a wheelbarrow and take me down. It's bad enough to be sore and tired from working, but it's worse to be idle."

And yet now and then we hear some jaundiced cynic saying that men don't want to work!—Stratford Beacon-Herald.

"TOO EASY" PROSPERITY.

When the sky is overcast it is hard to distinguish the proverbial silver lining. Yet, when one comes to take stock of conditions, how many are the reasons for thankfulness and satisfaction. No situation is so bad that some good cannot be extracted from it, and it is always well to look on the bright side. There is genuine distress, undoubtedly, at the present time; but there is, on the other hand, a sincere desire and effort to cope with it. Governments, national, provincial and municipal, as well as organizations and individuals, are rising to the occasion in a way which is truly inspiring. The problems are pressing and difficult, but there is no tendency to shirk them and everything possible is being done to prevent distress and to ensure justice to needy citizens. Depressions come in cycles, but there has probably never been a depression in the past which has evoked such sympathy and such a responsive effort. As to the causes of these depressions, the one which has received the major share of the blame on this occasion is the stock market crash, which shattered the dreams of deluded speculators and replaced the spirit of unbounded optimism with a gloom equally unbounded.

The tale of woe is repeated day after day, with details which tend to become ever more harrowing. One of the latest threnodies comes from a famous American university. Students, it appears, are leading a much less luxurious life than they used to do; moving picture houses in this particular centre find the patronage of students is showing a lamentable falling off; stores complain that cash customers are fewer and charge accounts larger; there are not so many student golfers; railways are not selling so many week-end tickets; fewer books, phonograph records, magazines, candies; less expensive room furniture, etc., are noted as infallible indications that parents have been forced to reduce the allowances to their children in college. Most significant of all, registrations for work have increased at least twenty-five per cent. All this may be very sad; but then, again, it may be just the reverse. Is it, after all, a cause for sorrow that young men and women have been compelled to take life more seriously; that they have had to curtail their extravagances and been brought to realize the necessity and virtue of independence and thrift?

Other people than university undergraduates have been forced to retrench and return to the good old-fashioned method of living frugally and putting by for the rainy day. While it lasted, it was very exhilarating to ride gaily along on the crest of the wave of speculation. It was exhilarating, but in its nature an essentially ephemeral experience. It simply could not last, and sooner or later the descent to earth and common sense was bound to come. It came with a sickening thud; but that is no reason for lying prostrate. The thing to do is just what these college students have done: get up on one's feet, take off one's coat, set to work and rebuild, with the advantage of added experience. It was a sharp lesson, but a salutary one. Life is not meant to be so soft and easy as the hopeful speculators imagined. In a recent speech, Mr. Dwight Morrow summed up the position in these wise words: "Of course, we will come through this period. I make no prophecy when, for I don't know. Much depends on the character of the people. I have often wondered whether our morale can be spoiled by too easy prosperity. Our forefathers weren't given any assurance there would be an uninterrupted prosperity, yet they carried on with a remarkable courage and everything turned out all right."—Hamilton Spectator.

EDITORIAL NOTES AND COMMENT.

The Tigers having won the Big Four championship, this after all must be regarded as a normal fall.

Ontario farm products are being featured this week. The public can make the drive effective by insisting upon being furnished with Ontario goods.

The Metereological Office says that the public memory in regard to weather conditions is not very long. People fail to remember that other autumns have had their share of mild weather.

There is no lack of money in Canada judging from the announcement that federal income tax collections since April 1 of this year have reached a new all-time record.

The City Council is taking the right course in making arrangements to provide a measure of employment for single men. No other policy would meet the needs of the situation.

Premier Bennett is to receive the freedom of both Belfast and Edinburgh, but apparently Aberdeen is not going to give anything away.

Every Christmas present bought now means a little more impetus to the movement that is bringing prosperity back.

The next Imperial Conference is to be held at Ottawa, so that Mr. Ferguson will not have so far to travel to listen at the keyhole.

The reason some cannot mind their own business is that they haven't any mind; the rest haven't any business.—Brandon Sun.

THE SILVER HAWK

By

WILLIAM BYRON MOWERY

(Continued from yesterday)

The sky gradually became a deeper, darker blue. The sun's halo disappeared, and the sun itself was merely a bright disc of dazzling copperish colour. In that lifeless region of the upper air its rays had no warmth or cheerfulness. An invisible ice—incredibly thin flakes riding level on the wind—stung him like tiny daggers.

At twenty thousand feet Dorn turned to Aurore. She was leaning forward close behind her windshield; her breath had formed rime frost on the mask he had fashioned for her. But she freed her mouth for an instant and smiled back at him, knowing now what his adventure was; and her pursed lips answered his unspoken question:

"Yes, Jim! Yes! On up, up . . ."

Each thousand feet above twenty came slower, harder. Always Dorn kept an eye on that dot of blue below him where he could glide down to a deadstick landing in case the engine failed. And he kept strict watch over his body, his senses. His breathing was laboured, his limbs cramped and chilled to the bone; he had to fight a drowsiness stealing over him. But he had been aloft enough to know the danger signals; he meant to drop back down at the first imperative warning; and his limit was not yet come.

When he looked around now he saw that Aurore's eyelids were heavy. She too was fighting the drowsiness. He had never in the world expected her to stick it out this long; he had expected to her go to sleep in the warm place he had fixed for her; but she was still awake, still alert, and he climbed on aloft.

In that thin air the Silver Hawk was now standing slightly on its tail for greater lifting power against the wings, and the tilt rapidly increased. At twenty-three thousand feet Dorn struck a steady wind blowing out of the northwest: a wind so strong that the Silver Hawk could rise against it hovering nearly still, with ground-speed almost nothing. With no more spiralling he held the plane head-on into the screaming gale and felt it braving the wings, lifting the Silver Hawk on higher and higher till his slow progress dwindled to nothing and he came out upon his ceiling, twenty-six thousand feet aloft; and hovered there for half a minute while he gestured for Aurore to look at the ten million acres of wilderness spread below.

Then with the danger signals ringing in his ears, Dorn turned the plane downward, back toward mother earth.

When he came down from his ceiling Dorn headed for the Lost River Dutchman's post to take on gas and oil, as he and Aurore had planned while in the Bighorn's Looking-Glass. For the first forty miles to the vedette their flight lay over unglaciated spear-head mountains with only deep canyons of perpetual twilight in between. But the ranges then began to take on softer rounder outlines; the valleys widened. They flew over muskeg swamps teeming with water-fowl rookeries, over tamarack lowlands where moose and caribou yarded in winter, over beaver meadows where trapping must have been a paradise.

Nearing their goal they came upon a sign of human life—an abandoned Indian camp where teepee leather flapped idly on rotting poles. A little later they winged over a lake where a band of nomad "Smookies" were passing the summer at their fish weirs. On a spruce-buried river Dorn glimpsed a canoe with two scarlet dots in prow and stern, and focussing the glasses, saw it was a Police patrol on some wilderness business—possibly to those same nomad Indians. Recognizing the insignia on his plane wings, they waved their paddles, and he leaned out to answer.

The silvery ribbon of a sizeable stream swam in sight far ahead. Dorn spotted the river-widening where the Dutchman's vedette was located, and veered toward it. To make sure neither of the enemy planes was there, he circled once before alighting.

The lonely vedette stood in a clearing on the river bank. It consisted of a large squat building, a fur storage shed of heavy rocks and logs, a fur press, pole frames for stretching big peltry and drying fish and meat, a canoe landing, and an acre of quick-maturing vegetables. It was rumour that the indefatigable Dutchman, bringing in his seed potatoes from Fort Vermilion one winter, had kept them from freezing by sleeping with them next to his body.

No one knew where the Lost River Dutchman and his wife had come from. Their names and identities were lost in the past of uprooted wanderers. They had simply appeared out of nowhere—city-bred cheechakos in a raw, savage wilderness; and located their vedette on the lonely river.

While Dorn was helping Aurore out of the blankets and canvas, she said to him: "Jim, my father told me a story of these folk here. Dad lent them money and befriended them when they first came, and I believe he knew the truth about them. This is what he told me; he asked me never to repeat it, but I believe Dad would want you to know.

"This man here was an officer in the Prussian army, Jim—a young officer with the most brilliant kind of prospects. This woman then was the wife of a general in the—I think Dad said the French army. They met at a diplomatic affair, they liked each other, and they ran away together. They made aliens and exiles of themselves, Jim. Europe wasn't big enough to hold them. They had to forget their names and their identities. They came to the States; they were traced and would have been deported; but they escaped into Canada and found safety—here."

Aurore's account sounded a little incredible to Dorn; but he had often thought there had to be some strange story in the lives of these two strange people; and he did not reject Aurore's explanation.

When he took Aurore ashore the Dutchman was in the storage shed making castorum a mixture of the female beaver scent beaten up with aspen buds; but he dropped his work and trundled down to the landing, and his wife came out of the log dwelling to greet their visitors.

It was with sharpened eyes that Dorn observed the pair now. There was nothing about the Dutchman—fat from spruce-beer and heavy meat-eating—to suggest a former officer in the Imperial Army, but his wife was startling proof of every word Aurore had said. Though she was now a woman of forty, Dorn thought she must have been beautiful in he halcyon days. Her black hair was still long and silken, there was a nameless grace in her carriage and manners, her French was not of the Strong-Woods nor the eastern habitants of Canada, but unmistakably Parisian.

In that lonely alien wilderness, with her husband and herself the butt of coarse jokes, she had sunk to a pitiful level. She had no pride left, no desire to keep herself pretty even in the eyes of her husband. Her clothes were greasy, her features expressionless, her body as shapeless as a bag of pemmican tied in the middle.

"Vell, vell, Chim!" the Dutchman boomed, after he had shaken hands twice and kicked a snarling dog. 'Py golly I see you got marriet vunce!"

Aurore flushed and looked aside. Dorn winced at the unmeant ironyof the remark. Married . . . the word stung. But he smiled, answered casually:

"Oh, no, we're—Aurore's my sister—Aurore Dorn. She just wanted to come along to-day and see what my work was like."

The Dutchman looked at Aurore's flushed, averted face, at her trim-jacketed figure; compared the oval outline of her face, the delicate cast of her features, with Dorn's lean stern countenance. A wide grin spread.

"Ya! I believe dass, Chim! You bet. Didn't I saw you handle her into de canoe unt den handle her onto de landink? Ha! Her unt you—Geschwestern? Der Teufel? Geschwestern dey don't act like dot! Congradulachuns, Chim! Come up to de house. Ve vill do de honours."

There was something pathetic in the way the Dutchman and his wife craved talk with Dorn and Aurore that afternoon. Something profoundly pitiful in the way his wife, hopeless and broken in spirit, kept looking wistfully at Aurore, envying a girlhood such as her own had been.

Dorn thought: "She's regretted a thousand times what she did—if only for his sake, that she ruined his career. And if he loves her at all or ever did, he must hate himself for dragging her down to this."

The thought came to him, shocking and abhorrent, that here was a foreboding of himself and Aurore, twenty years hence: "Only by degrading yourself and me, Jim, can it ever be." And when Dorn realized why Aurore had repeated to him the story which her father had told her; and why, on the eyrie pinnacle of the mountain-top, she had said, "I'll show you what your future—our future—may be." She had guessed, she had somehow become aware of the temptation he fought, to take her into his plane and be down across the Border with her in twelve hours. She had repeated that story in order that he could see a living picture of what might come to pass for himself and for her in the years ahead. She had raised a mirror of the Future to his eyes; and Dorn shrank back, appalled, from what he saw.

CHAPTER XXV.

A HOME NEVER TO BE BUILT.

It was near midnight when Dorn and Aurore came back to the Lake of the Dawn. As they walked up the path together under the towering pines, Aurore said to him:

"Kansas told me, Jim, how you and he have worked out plans to start an air line between Seattle and Alaska. He wouldn't tell me the cost of it. But won't you?'

Her question surprised and jarred Dorn. He wondered why Aurore wanted to know about that hopeless project, and how she could mention so unimportant a thing now when a few more minutes together were all they had. He said "It would cost more than's in sight for Kansas and me in ten years," and thought to end the subject.

But Aurore insisted: "Jim, you've got to tell me! How much—in figures?"

"We'd need three big, safe, cabined flying-boats. They'd cost forty thousand apiece. Then advertising, hydrodromes, franchise. About a hundred and sixty thousand—to start on."

Dorn remembered afterward how hesitantly Aurore made her magnificent offer.

"Jim, my father left most of his estate to me. I'm of age now, it's mine. There must be over half a million. All to-day I've been thinking . . God knows you'd make better use of money than ever I could. You wouldn't be offended, Jim, you wouldn't think I was trying to repay kindness with dollars if I . . I want to stake you! It's the only gift in my power to make. Won't you let me, dear?"

Dorn was overwhelmed by an offer so downright and unexpected. It confused and bewildered him, and this was the first time Aurore had allowed herself to use a word of passion toward him. Then he thought: "I can't accept her money. She'd be a partner in everything; I could never plan or work but I'd be remembering her."

Aurore did not wait for his refusal but went on, a little breathlessly: "I'm going to make you accept it, Jim! I'm going to put it on deposit for you. You think now you'd never use it, but—but after a time you'll feel differently, and then it'll be waiting for you. Don't you see how I'd watch and read of your success, Jim, and how glad I'd be of it?"

Dorn could not wound Aurore by refusing directly. He tried not to be bitter: "There's a part of that plan, Aurore, which Kansas didn't tell you about; I never told him but I'll tell you now. Over there on the coast, where I could manage this air line and yet wouldnot be living in a city, I've got a home. It's on a mountain slope, with the sea in front of it and the mountains—nearly as mossy and wild as these ranges here—stretching back of it. It's the kind of a home I've always been hungry for. You, and Kansas too, you can't possibly understand what the word means; only a person like myself who's never had one, can know. With me that home and the air line and —other things—they all hang together; one without the others would be intolerable. I've had that home for more than a year now, but the girl living there with me, my wife——"

(To be continued.)

EMBARRASSING MOMENTS

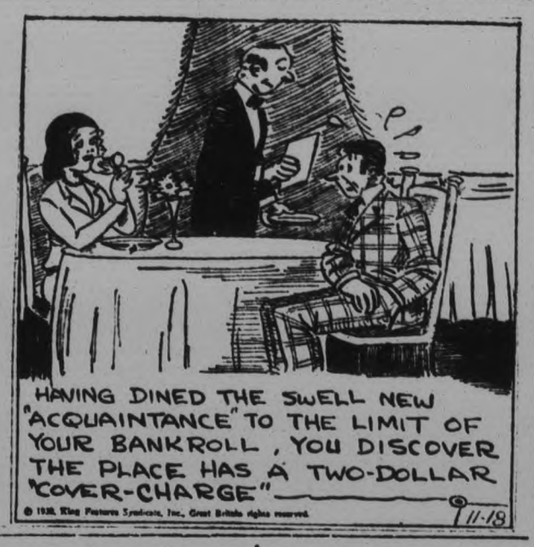

What To-day Means To You

"SCORPIO"

If November 18th is your birthday, the best hours for you on this date are from 9 a.m. to 11 a.m., and from 7 p.m to 9 p.m. The danger periods are from 6:30 a.m. to 8 a.m. and from 1 p.m. to 2 p.m.

There will be little to break the ordinary routine of life on this date—a quiet and peaceful time is indicated. The development of good will in the right direction; words of wisdom will be dropped on fertile soil. An extremely good time for tired nerves.

Children born on this November 18th will have too little independence of spirit for sufficient protection against selfishness in others, from which they will suffer great injustices. They will have unselfish and gentle natures, and will be honest and sincere. They seek considerable affection.

You have a very patient, plodding nature, and one which proves that persistency alone is better than brilliancy alone. You are not given to brain storms, but in a slow, deliberate way, you are able to do some very clear, sane reasoning. You do not have a whit more than the average amount of intelligence, energy or courage, but you are an ordinary man or women, who can achieve extraordinary things, because you stick to your job until it is finished.

You have a very calm temperament, and are seldom given to emotional storms. You seldom speak or act when in a temper, and in this respect you are at an advantage over those who have less self-control. You consider your words, and you measure your steps. You are very careful not to get mixed up with what you consider other people's affairs. Your own troubles, you keep pretty well to yourself, and there are very few who have your complete confidence. You are widely sympathetic, although not in the least demonstrative. You are a person of few words, and you do not require constant companionship for happiness. You are an intelligent reader, and will always be a student.

You do not look upon love and marriage in a light way, and you will give a constant and sincere love to your wife or husband, as the case may be. You are passionately fond of children, and in a home and family you will find your greatest happiness.

Ennismore

The members of the Holy Name Society held their annual entertainment in the Hall on Monday evening, when dancing was enjoyed, excellent music being furnished by local talent. A dainty lunch was served at midnight.

The Misses Olive Crough and Flo Bishop, of Peterborough, were guests of the former's parents, Mr. and Mrs. T. J. Crough over the holiday week-end.

Mr. and Mrs. J. J. O'Donoghue and family, of Toronto, spent Sunday with the former's mother, Mrs. M. Cadigan.

Miss Hazel Cavanagh, of Tweed, spent Thanksgiving at her home here.

The Misses Rita and Margaret Carroll, of Peterborough, spent the week-end with their parents, Mr. and Mrs. Wilfred Carroll.

Miss A. McBride, spent the week-end with friends at Napanee.

Mr. M. J. Cavanagh, of Toronto, spent Thanksgiving with his parents, Mr. and Mrs. W. D. Cavanagh.

Mr. and Mrs. Peter Flood and Miss Dot Flood, of Toronto, were guests of friends here on Monday.

Mr. and Mrs. John Shanahan and son Dan, of Buffalo, were guests of Mr. and Mrs. Eugene Murphy over Sunday.

Miss Loretto Cavanagh, of Peterborough, spent Sunday at her home.

Mr. Francis Crough, of Toronto, was the guest of his parents, Mr. and Mrs. D. Crough, over Thanksgiving.

Mrs. Margaret Murphy, of Peterborough, was the guest of her sister, Mrs. E. Murphy, on Monday.

Miss Kathleen O'Donnel, of Peterborough, spent the holiday with her aunt, Mrs. Richard Hickson.

Miss Margaret O'Donoghue, of Peterborough, spent Thanksgiving at her home here.

Miss Mary Harrington has returned home after spending a few weeks with friends in Windsor.

The Misses Marion and Madelyn Flaherty, of Toronto, were guests of their parents, Mr. and Mrs. F. Flaherty, over Thanksgiving.

The Misses Kathleen O'Boyle and J. Stubensy, of Toronto, were guests of Mrs. Thomas Cavanagh over the week-end.

Miss Helena Holland, of Peterborough spent the week-end with her parents, Mr. and Mrs. D. Holland.

Miss Margaret Sullivan, of Peterborough, spent the week-end at her home here.

Mr. and Mrs. F. Brown, of Peterborough, were guests of Mr. and Mrs. J. Sheedy, on Monday evening.

Miss Loretto and William Murphy, of Peterborough, spent Thanksgiving at their home here.

Mrs. Frank Malone, of Windsor, was the guest of friends here for a few days, recently.

Mr. Roy Cavanagh, of Peterborough, spent the week-end at his home here.

Mr. M. Young, of Windsor, spent Thanksgiving with friends here.

Miss Mary Holland, of Lindsay, spent the week-end with her parents, Mr. and Mrs. J. Holland.

Miss Rita Sullivan, of Lindsay, spent the week-end with her parents, Mr. and Mrs. D. Sullivan.

Mr. William Cavanagh and Mr. Thomas Cavanagh, of Peterborough, visited their parents, Mr. and Mrs. W. F. Cavanagh, on Monday.

Messrs. H. Tinney and R. Carveth, of Cavan, made a business trip through here last Thursday.

Father Of Five Held For Stealing Cattle

SARNIA, Ont., Nov. 17.—(C.P.) — Thomas Carl Evans, father of five children, is under arrest here charged with the theft of four registered Holstein cattle from the dairy farm at Coplestone, operated by the Rev. V. M. Derbford of Hyde Park.

Evans, who was manager of the dairy farm, was discharged on Oct. 25, after two head of cattle disappeared. Last Friday two more cows were missed and Provincial Police were called and traced them to an auction sale at St. Mary's. The officers went too. After an all night vigil they arrested Evans as he returned from London. He will be arraigned in court here.

HOUCH REMANDED.

TORONTO, Ont., Nov. 17 (C.P.).—Miles Houch, of Oshawa, was remanded a week when he appeared in York County Police Court to-day on a charge of negligence.

THREE INJURED IN CAR CRASH

Vehicle Hitting Stone is Thrown Into Ditch and Collides With Post.

NEAR CAMPBELLFORD

CAMPBELLFORD, November 18 (By Examiner Staff Correspondent)—Striking a stone on the Grand Road Sunday afternoon at the boundary line of the town of Campbellford, a car driven by Percy Saunders of Detroit was thrown into the ditch colliding with a pole, the driver and two other occupants being thrown clear over the windshield onto the ground.

Mr. Saunders, with Jack Potts of Toronto, both formerly of Campbellford and one other passenger also a Toronto man, were driving into Campbellford on the Brighton highway when the accident happened. The top of the car was fortunately down at the time and when the car struck the pole all three of the passengers were lifted clear of the car without any interference. No serious injuries were sustained although all three of the men were badly shaken and severely bruised and scratched.

The car was badly wrecked, the front axle being bent, the front wheels turned in and the fenders smashed.

Voice of the People

Letters to be printed in the Voice of the People column must be received at The Examiner Office on the day before it is desired to have them inserted.

THAT POPPY INCIDENT

308 Charlotte Street,
Peterborough, Ont.
Nov. 14th.

The Editor of The Examiner.

Upon my return to this city my attention was immediately drawn to the reply of "Assistant Public School Principal."

His comments equal that to "the dog at the fair", all over the lot, and travelled nowhere.

He claims that his words were twisted and added to yet he still refrains from stating just what he did say or the meaning he wished to impart.

If someone is telling a lie I am prepared to go before The Board of Education with no less than three witnesses, and let them decide just who is telling the truth.

I also note that he hides behind his forefathers record as to what they done but just because some colonel told him that he being a married man, should be home with him family is a mighty poor excuse for staying back.

His apology in his concluding paragraph is however accepted but I and others would still like to know his story of "Poppy and England's disgrace", and why he still refrained from buying one on Saturday last.

May we be further enlightened, and would he please sign his name instead of hiding behind a non de plume?

Yours very truly,
W. H. HOWARD.

CROSSWORD PUZZLE, No. 1830, (Copyright, 1930, by the Bell Syndicate, Inc.)

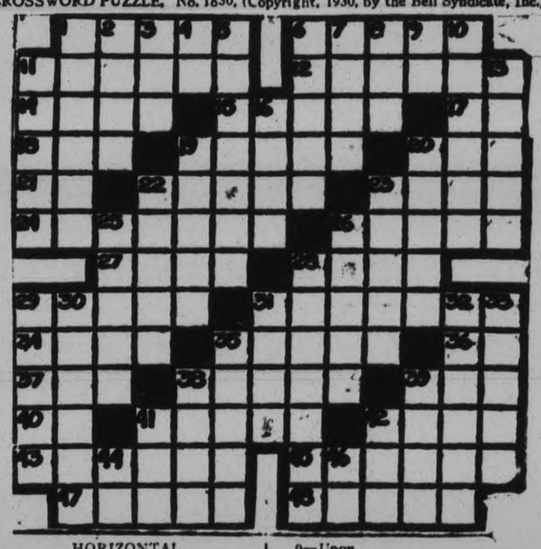

HORIZONTAL

1—Clumsy persons.
6—To wither.
11—Individual.
12—Messenger.
14—Fury.
15—Eaten away.
17—Sun-god.
18—Some.
19—Sea mammals.
20—To chop.
21—Symbol for tellurium.
22—A month.
23—Box.
24—Improve morally.
26—Wearied.
27—Expired.
28—Part of chimney.
29—Filaments.
31—Coquetted.
34—Medicinal plant.
35—To drink to health of.
36—Musical note.
37—Seized with teeth.
38—In law, civil wrongs.
39—Preserve.
40—Within.
41—Heavenly body.
42—To surfeit.
43—Period of holding.
45—Escape.
47—Slang: drugs.
48—Heavy cords.

VERTICAL

1—Inclined.
2—Wild revel.
3—Custom.
4—Toward.
5—Scoffed.
6—Humorous.
7—European.
8—A number.
9—Upon.
10—To read.
11—To talk idly.
13—Classified.
16—Hostile incursion.
19—Secret scouts.
20—Mark of omission.
22—Ablaze.
23—To woo.
25—One of low intellect.
26—Happiness.
28—To praise.
29—Custom.
30—Placed in row.
31—Front.
32—Cheers up.
33—Ladies.
35—Books.
38—Ripped.
39—Green mineral.
41—Drinking vessel.
42—To dine.
44—A negative.
46—Behold!

Toronto List Prices Display Weakness In Early Session

TO-DAY'S QUOTATIONS

SUPPLIED BY BIGGAR & CRAWFORD
Peterborough
(Quotations complete to 1:30)

Grain — New York — Mine — Canadian

Toronto Stocks.

	High	Low	Close
Abitibi	9-10	..	..
Con. Bake.	8½	..	..
Br. Am. Oil	15¾	15	15
Bdg. Prod	21¾	..	..
Bell Tel.	147	..	..
C. P. R.	43	42¾	43
Can. Dredge	24¼	..	..
Cartiers	2-2½	..	..
Cookshutt	12¾	..	..
Durant	4½	..	..
Dist. Seagram	9¾	..	..
Ford	20½	20	20
Can. Gypsum	13½	..	..
Wm. G. and V.	6¾	6¼	6¾
Int. Nickel	18½	17¾	18½
Ind. Alcohol	34	..	..
Imp. Oil	17¾	17	17
Con. Smelt.	141	140	141
Laura S.	40	..	..
Lobiaw	11¾	..	..
Mont. L. H. & P.	54¾	54¼	54¾
McColl. Frontenac	20¾	20¼	20½
Massey-Harris	15¾	..	..
Page Hersey	80	..	..
Power Corp.	61¾	..	..
Int. Petrol.	14¼	14	14¼
Service Stations	32¾	32½	32½
Shawinigan	49½	..	..
Sup. Petro.	27	26	27
Std. Paving	15	..	..
Steel of Canada	41½	41¼	41¼
Brazilian	26¼	26	26¼

TORONTO MINING

	Hig	Low	Close
Ajax	139	..	..
Amulet	40	..	..
Dome	820	..	..
Falconbridge	160	..	..
Home Oil	226	..	..
Hollinger	600	575	600
Hudson Bay	540	490	540
Howey	19	..	..
Kirkland Lake	41	..	..
Lake Shore	2180	2160	2180
Mining Corp.	130	..	..
Newbec	7	..	..
Premier	75	..	..
Sherritt-Gordon	80	75	77
Teck-Hughes	575	565	570
Ventures	45	..	..
Waite-Ackerman	265	..	..
Wright-Hargreave	174	170	170

Opening Prices.

WHEAT.

Chicago — Open. May 76, Dec. 73¾. Close. May 75, Dec. 73⅝.

Winnipeg — Open. May 63⅝, Dec 60⅛. Close. May 62⅞, Dec. 58⅞.

Liverpool — Open. ⅛ to ¾ lower. Close. 1⅞ to 2⅛ lower. Due. ½ to ⅝ higher.

AT WINNIPEG

WINNIPEG, Man., Nov. 18 (C.P.)—Opening prices:—

Wheat.—Nov. 1¾ lower at 61; Dec 2⅛ lower to 2¼ lower at 59¾ to 60¼; May 1¼ to 2⅜ lower at 66 to 65½; July 1⅜ to 2⅛ lower at 67¾ to 66¾.

Oats.—Dec. ⅛ to 1 lower at 25¾ to 25½; May ⅜ lower at 25¼.

New York Stocks

	High	Low	Close.
Allegheny Corp.	9⅛	9⅛	9⅛
Allied Chem.	204	198¼	204
Amer. Can.	114⅝	112½	114½
Am. Foreign Power	38¼	37¼	38⅛
Amer. Radiator	19½	19	19½
Am. Smelters A	52½	51¼	52½
Am. Rolling Mills	30⅝	—	—
Am. Tel. & Tel.	188	185½	188
Anaconda Copper	37½	36⅜	36⅞
Atchison	186	—	—
Baldwin Locomot.	22¼	—	—
Beth. Steel	63¼	61	63
Border	6		
Briggs	15⅞	14⅛	15
Byers, A. M.	42	41½	42
Canada Dry	39⅛	38½	38⅝
Canadian Pacific	43	42½	42½
Chrysler	16⅝	16¼	16⅝
Col. Gas	36⅝	35½	35½
Col. Graph	11	10¾	11
Com. Solvents	17⅛	16½	17
Dupont	89½	88¼	89½
El. Bond & Share	45⅝	45¼	45⅜
Fox Films	33	31½	32
Gen. Asphalt	29¼	29⅛	29⅛
Gen. Electric	48¼	47	48½
Gen. Motors	35	33½	35
Gen. Refractories	44	—	—
Goodyear Tire	49⅛	44½	49⅛
Houston Oil	40½	—	—
Hudson Motors	21½	—	—
Int. Harveser	58	—	—
Int. Nickel	18⅝	18¼	18¼
Int. Tel. and Tel.	28¾	27⅝	28¾
Johns-Manville	67	66½	67
Kennecott	29¼	28⅞	29
Mont. Ward	20	18⅝	19⅞
Nat. Cash Regis.	30	..	..
N. Y. Central	131	129½	131
North American	68	65¾	68
Pack. Motors	9	8¾	8⅞
Para.-Publix	45¼	44¼	45¼
Penn.	60	59⅝	60
Public Ser. N. J.	73	72¼	73
Radio Corp.	16¼	14⅞	16
Radio K. Orph.	21¾	21⅛	21⅝
Ravbestos-Man.	23¼	..	..
Simmons Bed Co.	14½	13¾	14⅜
Sinclair Cons. Oil	13½	..	..
South. Pacific	101	100½	101
Stand Brands	15½	15¼	15¼
Std. Oil of N.J.	53¼	52½	53⅛
Std. Oil of N.Y.	26¼	26	26
Studebaker	21¾	..	..
Stewart-Warner	18½	18	18
Texas Gulf	51⅝	50⅞	51⅝
Union Carbide	60⅜	59⅝	60½
United Corp.	18¾	18¼	18⅝
U.S. Rubber	12⅜	12⅛	12¼
U.S. Steel	145¼	142⅝	145¼
Vanadium Corp	52	49¾	52
Warner Bros.	19⅝	18⅛	19½
Westinghouse	101	98¼	101
Woolworth	59	58⅛	59
Yellow Cab	10	9⅝	9⅞

WINNIPEG GRAIN

WINNIPEG, Man. Nov. 18 (CP)—Grain quotations:

Wheat—

	Open	High	Low	Close
Nov.	61½	62	55	58½
Dec.	61		54½	57⅝-⅞
May	66		59½	62¼-⅜
July	67⅞		61½	64-64¼

Limerick, Irish Free State, plans to spend $750,000 in enlarging its harbor.

FINANCIAL NEWS AND BRIEFS

A SPECIAL SERVICE TO THE EXAMINER

Sir Clive Morrison-Bell's work, "Tariff Walls" published in Canada by Longmans, Green and Company, comes at an opportune time when the world is tariff conscious. Perhaps Sir Clive's book has had something to do with arousing that consciousness, for it is avowedly a crusade to clearly acquaint the world with existing conditions and awaken a general interest in the subject. The author has hit on the ingenious idea of showing national tariffs by raised walls built on a map of Europe—The map is an attempt to visualize customs-house schedules so that they convey the idea of being physical walls over which international trade and commerce have to laboriously climb. A dull and oftentimes difficult problem is pictured in its simplest form. The ever photographs actual barrier which the mind finds difficult to evaluate out of a mass of figures. Incidentally, a mass of detail work has been a necessary preliminary in arriving at a new and finding comparative height for these walls himself a free trader at heart. Sir Clive emphasizes that Britain is trying to play the role of a free trade country in an otherwise protectionist world. The author takes no side in the dispute, content to point out an already existing condition. He has no panacea but does suggest a "tariff holiday," during which time the nations might scientifically study the complex problem.

Volume has fallen off in the decline and brokers opinions differ as to the merits of this. Some hold the opinion the reduction in total sales when prices were dropping was a good sign, indications selling was not in the same quantity as purchases of the previous week, while others say the fact such a larger percentage of the five days advance was wiped out in a single session should be taken as a cautionary signal. In support of the later view it is pointed out the Dow-Jones industrial average gained 15.08 points in the five days of rising prices on sales of 14½ million shares and the same average dropped 6.18 points Monday on sales of 2,137,700 shares, the result being a loss of 41 per cent of the gain on 18 per cent of the turnover required to move the average up 15.08 points.

Prices Shaded.

The stock markets were still under the influence of the reaction of Monday in the early hours of trading to-day and prices, both here and in New York, were shaded from the preceding close. Following a five day period of advancing prices it was to be expected profit-taking would be experienced and operations for the decline in New York were aided by the reduction in the price of copper and news of banking trouble in the south. In Canada the markets had to contend with the old Wall Street influence and the wheat situation with the western premiers in conference with banking heads in Toronto before seeking government aid at Ottawa, the low price of wheat has become a national problem as industry in the east depends upon the purchasing power of the west to some extent and a solution of the difficulty will not only benefit the prairie provinces but the dominion as a whole.

To-day the stock markets are more susceptible to adverse news than in some years and all advances in security prices in the future are bound to meet with interruptions from selling by disturbed holders and professionals who will take advantage of every opportunity to ply their trade on the short side. This will tend to check the security markets from rising into dangerous ground by avoiding speculative excess that would sooner or later have to be corrected.

Shareholders of Famous Players Canadian Corporation who exchanged their shares for those of paramount public under the offer made some time ago, will be interested in the announcement of President Adolph Zukor that the budget of the United States corporation for 1931 will be as large as the $25,000,000 spent in 1930 with more advertising and more work. Following the exchange of shares, Paramount Public has a large number of stockholders in the dominion from coast to coast and their equity is now in a company, having a chain of theatres and production studios in the United States as well as the show places in Canada owned or controlled through Famous Players.

WALL STREET IS UNEASY OVER GRAIN SITUATION FOLLOWING BREAK ON WINNIPEG MARKET

But Stock List Creeps Irregularly Higher Following Early Depression.

MARKET MARKS TIME.

Nevertheless Losses of Two or More Issues Suffered in Some Issues.

(Claude A. Jagger, Associated Press Financial Editor.)

NEW YORK, Nov. 18.—The stock market was becalmed to-day, save for a few ripples of liquidation left by yesterday's selling wave.

Further selling in the first hour depressed about a score of issues 2 to 4 points, but these were, in the main, more than regained, as the list crept irregularly higher thereafter. Trading was sluggish.

Losses of a point or two in U. S. Steel, American Telephone, Radio, American Water Works and Bethlehem Steel were recovered.

Eastman Kodak converted a loss of 2 points into a gain of like extent, and Allied Chemical substantially more than recovered a 3-point loss. Sears Roebuck, Gillette, Howe Sound, National Lead and Air Reduction gained 2 points or more. Some of the rails were heavy, notably Northern Pacific and Union Pacific, the latter losing 5 points.

The market appeared to be marking time, pending clearer signs of the trend in commodity prices. Efforts to stabilize wheat, copper and steel prices are being watched in Wall Street with keen interest.

The stock market has now had a substantial technical rebound after its two-month decline and a secondary reaction of fair proportions occurred yesterday, it now appears to be in a position to reflect outside developments rather than inside market conditions.

Wall Street was naturally a little uneasy over the grain situation, with a wide-open break in wheat at Winnipeg, and the Grain Stabilization Corporation again making heavy purchases in the Chicago market. The fact that domestic prices were substantially above the foreign markets lent an element of uncertainty to the situation.

AMULET HOLDS AT EVEN TONE

Profit-taking and Decreased Demand For Stocks Leave Mine Market in Soft Condition.

GOLDS IRREGULAR.

TORONTO, Ont., Nov. 18. (By the Canadian Press)—Prof.it-taking, cessation of short-covering and decreased demand for stocks has left the mining market in rather soft condition resulting in further declines during the forenoon session to-day.

Both Noranda and International Nickel showed fractional recessions from last night at noon, and Hudson Bay was down 55 to $4.95. Base Metals and Waite-Ackerman dropped 10 each to $1.40 and $2.60 respectively. Amulet and Abana were just holding. Falconbridge was unchanged and Ventures regained 3 to 45, but Sudbury Basin was off 10 at 60 and Sherritt Gordon 7 at 75.

New York advised foreign sale of copper Monday came to slightly over 6,000,000 pounds with sales early to-day totalling around 500,000 pounds. Customs Smelters and Producers are both holding at 1 cents domestic and foreign price remains 2.30 C.I.F. European ports. In all countries abroad, as well as here, second-hands are offering metal at material concessions below producers prices.

Gold sections was merely irregular. Hollinger and Wright-Hargreaves were off 4 each and Kirkland Lake gold a point, while Lake Shore, Premier and Teck Hughes firmed 5 apiece. Others were steady with last night.

Chemical Research dropped another 30 to $2.75 and Home Oil was off 15 to $2.15. Alberta Pacific eased a couple of 33 and Calmont 4 to 36. Balance of the oil section was quiet.

PRESS COMMENTS

(Continued from page one.)

speedily forget their cry of complete independence. Precisely what that signifies and when the conferment of it is to take place are points that have never yet been decided. The conference thus at the outset is brought to an impasse. Its usefulness will depend on its ultimate attitude to the question."

GARAGE DOOR BLOWS SHUT MOTORIST ASPHYXIATED

TORONTO, Ont., Nov. 18 (CP)—Failing to notice the garage door had blown shut, Frederick T. Abbott, age 38, continued to repair his car and was found asphyxiated in his garage early to-day. Abbott returned home late last night and went to the garage to make a minor repair. Mrs. Abbott went to bed, awakening shortly after 3 a.m. and on investigating found the body of her husband lying under the car with the ignition switch turned on.

A doctor was called but pronounced life extinct.

Appointment Awaits Return Of Premier

OTTAWA, Ont., Nov. 18. (CP)—Sir George Perley, Acting Prime Minister said to-day that he has little expectation of an appointment being made to the post of High Commissioner for Canada in London, before the return of Premier Bennett next month. Rumors respecting the selection of Premier G. Howard Ferguson for the vacancy were met by Sir George with the statement that he had nothing to say.

While it is understood that no decision has yet been reached, the choice of Premier Ferguson as Canadian High Commissioner would not be surprising. The decision rests with the Prime Minister, however, and no official action is expected until his return.

NICKEL SHOWS POINT DROP

Toronto Exchange Sinks Lower Under Reduced Volume of Trading.

OILS SLIGHTLY LOWER.

TORONTO, Ont., Nov. 18. (CP)—Under reduced volume of trading, stocks on Toronto Exchange sank lower again to-day. The session was the slowest for any time back over the past month, and the recessions, while indicating that sellers were forced to take the initiative, certainly did not bespeak weakness.

Major portion of the losses was accounted for at the opening, the prices showing scarcely any variation in the second hour. International Nickel sold at 18 most of the morning, off slightly less than ½ point. Noranda too was down less than ½ point. Smelters dropped 3 points during the morning on board lots.

Oils were almost uniformly ¼ point under last night. Brazilian dipped under its former closing of 26, Bell Telephone was unchanged at 147, C.P.R. lower at 43.

Ford Canada sold down as low as 19½ for a loss of 1½ points, then firmed somewhat later. Steels, Walkers, some of the farm implement stocks and some of the foods lost fractions.

A fair amount of Service Stations turned over, the price ¼ point down at 32¼. One large order in the stock was reported for a client who has been picking out favored stocks the pas month, purchasing three to five hundred shares and locking them up in the safety deposit box.

PARTY IS HAVING SPLENDID HUNT

Jopling Party on Saturday Had Secured Nine Fine Deer.

225 POUND BUCK.

News of the doings in northern huntings camps where Peterborough's hardy nimrods are on the trail of moose, deer, bears and wolves seeped into The Examiner office today.

"We are having one of the best hunts ever and have bagged one of the finest poles of deer ever brought out of this district," writes Fred Jopling from Packsley in a letter that carries one's mind out to cedar runways, baying hounds and booming guns.

Last Saturday the Jopling party, consisting of twelve zealous hunters, was but three short of their full bag of deer. Mr. Jopling relates that "Hap" Grose shot an exceptionally fine buck weighing about 225 pounds, one of the finest specimens seen in the Parry Sound District.

All the Americans in the party are delighted with the hunting in Canada, each having bagged his deer. John Neasmith, of Tonawanda, a tenderfoot, states Mr. Jopling, shot a deer his first day out and then spellbound watched a large buck and doe canter past him within thirty feet.

It is also related, and the story is causing many a laugh around northern fires, that Joe Alcorn wrestled with a large buck. "Sharp-shooter Joe", of Youngstown, Ohio, was on a lonely watch," writes Mr. Jopling, "when 'Shiner' Johnston of the adjacent watch heard through the calm of the northern wood, shrieks of terror from Joe. It is alleged that the buck had knocked the sharpshooter over."

Partridges are plentiful and seem quite tame, and the hunters have seen numerous signs of moose and bear.

The following "boys" make up the party this year: J. L. Alcorn and G. D. Smith, both of Youngstown, Ohio; S. T. Newman, Playmyra, N. Y.; J. I. Nasmith, Tonawanda, Pa.; Johnston, H. E. Grose and Fred Dobson, of Peterborough; W. J. Telford, W. B. Jopling, F. Jopling, Sandy McManus, of Bridgenorth, and J. S. Taylor, of Cobourg.

Tommy Hooper and other members of the band of former years are not at Packsley this year and they are missed.

READ THE WANT ADS.

Unlisted Stocks.

UNLISTED CANADIAN STOCKS
Furnished by A. J. Pattison, Jr. & Co., Limited.

	BID	ASKED
Industrial Stocks.		
Burns 7Pfd. Bonus 25% Com.	$ 42.00	$ 52.00
Canada Packers 7% Pfd.	97.50	100.00
Can. Industries Pfd.	117.00	123.00
Dom. Foundries & Steel Pfd.	65.00	75.00
Dominion Sugar Com.	17.00	21.00
General Steel Wares Pfd.	50.00	
Internat. Proprietaries "A"	28.50	33.00
Mount Royal Hotel 6% Pfd.	24.50	30.00
Provincial Paper Pfd.		75.00
Rogers Majestic Radio,	12.00	16.00
Insurance Stocks.		
Canada Life	650.00	750.00
Capital Life	18.00	25.00
Confederation Life 20% Pd.	250.00	325.00
Continental Life 20% Pd.	70.00	78.00
Dominion of Canada General	230.00	280.00
Excelsior Life 30% Pd.	100.00	125.00
Great West Life	475.00	625.00
Manufacturers Life	365.00	395.00
Saskatchewan Life	19.00	
Sun Life	1625.00	1,850.00
Trust & Loan Stocks.		
British Mtge. and Trust	205.00	225.00
2nd Can. Gen. Investments	10.00	13.00
Chartered Trust	99.00	
Guelph & Ont. Loan Par $50	60.00	70.00
London & Western Trust	145.00	195.00
Security Loan & Savings	113.00	
Sterling Trust	90.00	
Traders Finance Com.		19.00
Trusts & Guarantee	90.00	95.00
Waterloo Trust & Savings	121.00	
Power Issues.		
B.C. Electric Pwr. & Gas Pfd.	102.00	106.00
Calgary Power Pfd.	95.50	99.00
Can. Light & Power Com.		30.00
Can. Northern Pwr. Pfd.	104.50	107.00
Can. West. Nat. Gas L.H&P Pfd.	92.00	95.50
Great Lakes Power Pfd.	93.00	
Montreal Isl. Pwr. (40% Com.)	88.00	95.00
New Brunswick Pwr. 1st Pfd.	65.00	
Nova Scotia L. & P. Pfd.	93.00	97.00
Ottawa L. H. & P. Pfd. 6½%	103.50	

MINISTER DENIES SALMON DUMPING

Canadian Exports to Britain Have Increased in Past Year.

DECREASE FROM RUSSIA.

LONDON, Eng., Nov. 18. (CP)—Imports of canned salmon from Canada had increased in the first 10 months of the year over last year, while imports from Soviet Russia of this commodity had showed a heavy decrease in the same period, stated Rt. Hon. William Graham, President of the Board of Trade, in the House of Commons to-day.

The Minister made the statement in contradiction to an assertion that the canned salmon industry of British Columbia had been severely affected by the Soviet government dumping salmon on the British market.

Extradition Hearing Opens in Gunmen Case

ORILLIA, Ont., Nov. 18. (CP)—Proceedings to extradite "Two Gun" O'Brien and "Sunny" Sydney Lass, alleged gunmen and hold-up men, at present held in New York were opened to-day with John Ainsworth, brought from the Toronto jail under heavy guard, to give testimony.

"If we can show evidence from this hearing to the New York court which would convict the pair there, we shall get them back to Canada said County Crown Attorney F. G. Evans.

The pair of gunmen are wanted in connection with a payroll hold-up in Toronto in September.

Port Colborne Man Leaves Large Estate

WELLAND, Ont., Nov. 18. (CP)—One of the largest estates to be filed in the local Surrogate Court is that of the late Michael J. Hogan, former Port Colborne contractor, who left $1,981,666. The application is filed by James Moore Hogan of Port Colborne, only son of deceased and sole beneficiary. The provincial governments' coffers will benefit to the extent of $396,000 in succession duties.

Blames Team Failure On the Poor Coaching

TORONTO, Ont., Nov. 18 (C.P.)—A. C. Cochrane, sports editor of "The Varsity," in to-day's issue blames the lack of success of the University of Toronto football teams on the coaching, or rather the system of coaching, that has been in vogue at Varsity. He advocates a paid coach with a five-year contract, which, he says, would give the man placed in charge a chance to get results.

GOV'T IS ASKED TO GUARANTEE PRICE ON WHEAT

Proposal For Minimum Figure Laid Before Perley By Westerners.

MUST AWAIT BENNETT.

Ministers View Scheme as Meaning Gov't Would Have to Enter Wheat Business.

OTTAWA, Ont., November 18 (C.P.). — Premiers of the three Prairie Provinces asked the Dominion Government to fix a guaranteed minimum price for wheat at a conference held in the office of the Prime Minister here to-day. The reply to this and other suggestions made was that the proposals must await the return of Premier R. B. Bennett from overseas.

No announcement was made as to the price which was proposed, or even if the Western Premiers had suggested a definite figure beyond which the Dominion should not let the wheat market fall. It is understood the view taken by the Dominion Ministers present was that the proposal would practically mean the Canadian Government would have to go into the wheat business. In the absence of the Prime Minister no commitment of this kind could be given.

Situation Improved.

Sir George Perley, Acting Prime Minister, stated following the discussion, that he thought the arrangement effected between the banks and the Western Premiers in Toronto yesterday improved the situation materially. Under this arrangement last year's remaining crop would be taken care of and the market would not be adversely affected by it. He also said he had been in communication with Premier Bennett on the wheat situation, both by cable and long distance telephone. He had spoken to Mr. Bennett over the telephone last Sunday. At present it was more difficult to reach the Prime Minister who was in Ireland.

Conference Lasts 2 Hours

The conference to-day lasted for over two hours, and at its conclusion the three Western Premiers hurried out to lunch at Government House. Premier J. T. M. Anderson, of Saskatchewan, declined to make any statement, and Premier John Bracken of Manitoba, indicated that Sir George Perley would give out any announcement. Sir George could not say definitely whether or not there would be any further discussion during the day.

While the fixation of a minimum price was perhaps the most important proposal made to-day, it was stated that other plans had been laid before the Government. Sir George Perley did not indicate their nature. The views of the Western Premiers were obtained with respect to various ways of improving the position of farmers in Western Canada apart entirely from the present grain situation.

HIGGINS MAY LOSE FURTHER POWERS

Salvation Army Sessions Secret Over Reform Arguments.

LONDON, Nov. 18.—(C. P.)—Taking heart from the strength shown in the first major clash of the conference of Salvation Army Commissioners, reform elements in the organization are insisting on further shearing the powers of General Edward J. Higgins, were said in many circles to be more confident to-day.

A proposal of the reform element providing for drastic cuts in the General's powers was defeated by a vote of 23 to 19 although the clash of the opposing interests took place Friday, news of the heated arguments had been withheld. The sessions are secret.

The exact manner in which it was proposed to curtail the General's powers was not made known. Since the opening of the conference, however, three other curtailments have been placed upon the General's office. These included retirements at seventy years of age, formation of a five or seven member trusteeship in place of the sole trusteeship held by the General for British property, and provisions to elect Generals in the future instead of permitting a General to choose his successor.

HUNTER IS SHOT CHASING DEER

Gun Discharges as Mallorytown Youth Attempts to Overtake Swimming Animal.

BULLET PIERCES BODY.

BROCKVILLE, Ont., Nov. 18 (C.P.).—With a bullet wound in the chest, sustained accidentally at Buckshot Lake, north of Perth, while he was on a deer hunting expedition, Donald Haffie, 23, of Mallorytown, is in hospital here, after a long and trying journey by easy stages from the scene of the accident, with medical examinations carried out en route. The shooting occurred on Monday morning while Haffie and his father, Thomas Haffie, together with two men whose identity is unknown here, were camping on the shore of Buckshot Lake. A deer was sighted in the water, and the younger Haffie set out in a rowboat to overtake it. Suddenly a dense fog blanketed the lake and the boat ran aground. The jar discharged the youth's gun, the shot entering Haffie's chest, passing directly through his body and, after shattering a bone in his arm, came out at the shoulder. The injured youth was carried two miles through the woods on a stretcher, and then brought here by motor. His recovery is anticipated.

MINISTERS PLAN NATIONAL POLICY FOR AGRICULTURE

Provincial Agricultural Ministers Meet Federal Minister in Toronto.

DELIGHTED WITH PROGRESS.

Terms Meeting a Federal Cabinet of Agriculture.

TORONTO, Ont., Nov. 18 (C.P.)—Provincial agricultural ministers convened here to-day under the chairmanship of Hon. Robert Weir, Canadian Minister of Agriculture, to continue their discussion on the development of a national agricultural policy. The party came here from Ottawa, where they were in session yesterday.

The conference as yesterday was held in private and Mr. Weir said there would be nothing made public until late this afternoon.

When the conference adjourned for luncheon, Mr. Weir told the Canadian Press he was delighted the way matters had progressed. Everyone, he said, was greatly enthused and very optimistic regarding the outcome. "Things have progressed very successfully," the minister repeated. He again expressed his pleasure at the work of the meeting which he said, "might be termed a Federal Cabinet of Agriculture."

JAIL BREAKER UNDER ARREST

Clarence Pfeifer Escaped From Burwash on September 1.

TAKEN IN HAMILTON.

HAMILTON, Ont., November 18 (C.P.). — When police visited a boathouse on the bayfront this morning, they found ClarencePfeifer crouched within. He was talkative, morning, they found Clarence Pfeifer break from Burwash Reformatory "a nine years," he bragged, when he saw that the game was up.

Pfeifer was sentenced by Magistrate Burbidge a year ago on a charge of keeping a disorderly house. He escaped from the prison farm on September 1, and since that time has eluded the police. To-day, he boasted of the ease with which he had avoided the authorities.

"The funny thing was that it was so easy to get out of Burwash," he said. "I had a job as a trusty in the pump house of the Reformatory, and I just walked out on them. I might just as well have said goodbye to the guard before I left."

Advertise in The Examiner

BIGGEST AND BEST EQUIPPED PLANT OUTSIDE THE BIGGER CITIES

Commercial Printing

BOOK-BINDING AND RULING IN ALL ITS BRANCHES

PHONE 1600
Our Service Man will call

Prices as low as Economic Conditions will justify

PERMIT us to create a personality in your printing work . . such personality as you would prefer in the human salesman that you would employ.

We plan and print booklets, inserts, sales bills, broadsides, announcements, office and factory forms.

The Peterborough Examiner
LIMITED
Peterborough, Ontario

CANADIAN COMMERCE DELEGATES VISITING CHINA TO BOOST TRADE

Imrie Presents Chinese Press With Statement Showing Objects of Mission.

LAND IN SHANGHAI.

SHANGHAI China, Nov 17 (CP) The trade delegation to the Orient of the Canadian Chambers of Commerce arrived here Sunday. A statement expressing friendliness and goodwill and the objects of the mission was given to the Chinese press by John M. Imrie, Edmonton chairman on behalf of the delegation.

Closer Business Contact

The statement read:

"It is a desire for closer and more intimate contacts with the business interests of China that has brought this delegation across the Pacific from Canada. Our coming is prompted by friendliness and goodwill, and the hope of mutual benefit.

"The conviction is growing in Canada that recent developments in China are symbols of growth and expansion. They represent a passing phase, which must surely be followed by the unification of this great empire and the utilization of its vast resources in enlarged trade, both within itself and with other nations.

"Canada is a near neighbor of China, separated only by an ocean which man has converted from a physical barrier into set lanes of ever widening commerce and communication.

"Although lacking the rich history and maturity of China, Canada has displayed recently a capacity for vigorous growth and economic expansion. Since 1915, our exports have increased threefold, and our imports have been doubled. Today Canada stands fifth among the nations of the world alike in export, import and aggregate trade.

"China and Canada are in many respects trade complements of each other. Each is growing or manufacturing goods which the other lacks. Canada is in a position to supply many commodities that China will need in her internal development of agriculture, transportation and industry, and in turn will have need of much that China is producing or will produce in the new economic era on whose threshold she now stands.

"Therefore, the Canadian Chambers of Commerce, which represent Chambers of Commerce in 205 cities and towns in Canada, and of which I have the honor to be Vice-President, has sent this trade mission to China.

Fourfold Purpose

"It has a fourfold purpose, viz: To reflect the goodwill and friendship of Canada's business interests; to acquire knowledge of trade conditions and trade requirements; to establish personal contacts, and to promote mutual understanding with a view to the further expansion of bi-lateral trade on a mutually beneficial basis.

"Included in our party are representatives of three of the leading Canadian banks, two managing directors of daily newspapers, five representatives of lumbering and manufacturing interests, a member of the legal profession who is also on several business directories, two technical engineers, a financier, a representative of the distributing trade, a representative of the import trade, a representative of our transportation system, the Vice-President and the Secretary of the Canadian Chambers of Commerce.

"Our delegation is looking forward with great pleasure to our sojourn in China, and sincerely hopes that our visit will prove of mutual benefit."

FURTHER COMPLAINTS HEARD ON C.P.R. TRAIN SCHEDULE

Present 9.30 Mail From Toronto Not Picking Up Its Full Quota of Mail.

SAYS CHARLES LACHEUR

Following a recent meeting of the Transportation Committee of the Chamber of Commerce, under the chairmanship of J. A. McKone, when complaints were heard from Postmaster Charles Lacheur against passenger train schedules on the C. P. R., the secretary of the Chamber interviewed W. Fulton, assistant general passenger agent of the company, in Toronto recently.

Mr. Fulton said he had strenuously opposed the recommendations of the operation department to remove Train No. 34, and seemed surprised to hear that the present 9.30 train was not picking up its full quota of Toronto mail.

He admitted the 9.30 train left too early to permit of people connecting with it who were coming from Chicago and other points west, who are now obliged to remain in Toronto overnight. In making the change, which came into effect on November 8, the company had done so, he stated, by reason of several complaints on the part of Peterborough people who objected to the old arrangement, whereby they had to wait until 1.50 in the morning to take a sleeper to Ottawa.

The Chamber of Commerce Transportation Committee, in their interview with Mr. Grout of the C.P.R. which was held in this city a week or so ago, suggested that a sleeper be put on the 9.30 from Toronto, without having any idea that the company would remove train No. 34 leaving Toronto at 11.35 p.m.

Mr. Fulton said he was glad to have the information passed on to him from the committee, and would after a conference with Mr. Grout, communicate with the Chamber as to the outcome of the complaints.

The committee's representative also interviewed Mr. Bourlier, general passenger agent of the C.N.R. respecting the recent removal of the "sleeper" of the Saturday night Montreal train.

Mr. Bourlier, on hearing that the C.P.R. night train did not carry a "sleeper," promised that he would consider the matter and would advise the committee as to his decision.

COMMUNISTS ALLEGED SENT OUT TO CANADA TO START TROUBLE

Also Rumored That Conference Held Recently in England.

Plan To Seize Government.

(Special to The Examiner Copyright 1930.)

LONDON, Nov. 18.—Startling reports concerning Russian communistic activity spreading in an intensive campaign across Canada have come to the attention of police here and a probe is being launched.

The report is that in June, London communists elected three delegates to a parley scheduled to be held in Moscow under the third internationale, the expenses of the delegates being paid by Moscow.

It is now said that three delegates were elected in this city and that they did go overseas. Instead of Moscow the conference was transferred to a point in England.

Within just about three weeks the delegates were back in this city, according to the story, which is being checked through steamship agencies and other sources. Other delegates attended from various communist centres in Canada it is claimed.

These leaders returned with instructions concerning schemes for fomenting trouble among the unemployed and for a weird plan to eventually seize the reins of government. Local communists are credited with the statement—which is the basis of the investigation—that last week a small group of notables operating directly under Moscow landed at Halifax and scattered over Canada. One of these "Big Shots" is holding a series of meetings in London with communist chiefs it is claimed.

Efforts were made to reach Gregory Aristoff, Russian communist leader here but at his home it was said he would be away for some indefinite time.

BANISH RHEUMATISM

To those who suffer from the torments of rheumatism there is available a harmless, inexpensive remedy that has proven effective in the most difficult cases. Dr. Banta's Kidney Pills attack the poisons that cause such torment, and by driving these poisons out of the system they bring back health and joyous relief from the torturing pains.

Ask your druggist for Dr. Bantas Kidney Pills, the most reliable remedy for kidney trouble and rheumatism. Price 50c a box.

Get a box from your druggist today.

For sale in Peterborough by the following dealers: Lynch's Drug Store, Hunter St.; J. Ross Thornton, Park St., west end; V. Sullivan, Hunter St., East City; B. O. McLeod, Park St., south end; M. E. Finn, George St., north end.

OBSTINATE CASES OF HEMORRHOIDS (PILES)

A well-known physician in his hospital and private practice discovered that the prescription now known as Moone's Emerald Oil diluted with equal parts of ordinary Olive oil, will help to reduce the most obstinate case of piles with just a few applications, and stop all itching, burning, bleeding, and distress.

Sufferers should get a bottle of Moone's Emerald Oil and begin the treatment at once. It is a remedy that is easily applied, and the first application gives instant relief and comfort. All good druggists have it, or can get it for you on short notice.

Nickel Co. Will Spend $100,000 For Relief

SUDBURY, Ont., November 18 (C.P.)—The International Nickel Co. of Canada Limited board of directors has authorized the expenditure of $100,000 for the relief of the unemployed, practically all of which will be spent in the Sudbury district. A program of civic improvement involving road widening and sewer construction in the town of Copper Cliff will be proceeded with immediately, Vice-President J. L. Agnew said.

Australians are buying more American tractors than those of any other country.

Heads Antarctic Cruise

The liner Stella Polaris will leave Southampton on December 10 on a four months' cruise of the Antarctic. She will be the first liner to penetrate so far south, and there will be women among the passengers. The scheme is a project of Lt.-Com. J. R. Stenhouse, shown above, who commanded Shackleton's ship Aurora, in the 1914 expedition.

INSCRIPTION HAS COURT HEARING

Louvain University Rector Appeals Decision That Engraving Be Placed on Edifice.

HEARING TO LAST WEEK.

BRUSSELS, Nov. 17.—(C. P.)—A bitter battle over the famous balustrade on the new Louvain library as designed by Whitney Warren, re-opened to-day before the First Appeal Chamber here.

The case was raised in the form of an appeal by Rector Ladeuze of Louvain University against the decision of the Louvain Tribunal that the Whitney Warren balustrade with the much motted inscription should be placed on the facade of the edifice.

This inscription in Latin reads:

"Destroyed by Teutonic fury, restored by American generosity."

The rector and his supporters have contended warmly that this inscription tended to keep alive war memories which were best left to fade out.

The contrary view has been just as spiritedly supported by Mr. Warren and others who took part in the dispute. It is expected the present proceedings will continue at least a week.

LEGION BAZAAR HELD THIS WEEK

Need This Year Amongst Returned Men and Families Greater Than Ever.

WEDNESDAY AND THURSDAY

The Ladies' Auxiliary to the Canadian Legion is asking the public to patronize its annual bazaar, to be held this week in the Canadian Legion hall, on Wednesday and Thursday afternoon and evening.

This year, the need among ex-soldiers is exceptionally great, owing to the large measure of unemployment that has been the case since early last spring. Many of the men are physically incapable of doing hard work, so that the manual labor demanded in many of the public works now being undertaken, is impossible for them. And most of them have wives and children depending upon them.

The Ladies' Auxiliary to the Legion makes ex-service men and their dependents their especial care. They look after them in every way throughout the year and spend long months in preparing articles for their annual sale, when they have a wide variety of pretty and useful gifts, to suit every purse and fancy.

The are sales of home-made cooking, of novelties for Christmas gifts, of fancy work, quilts and babies' woollens.

Afternoon tea is served on both days. It is worth one's while to drop in for a half hour and see the pretty things on view and enjoy a cup of hot tea and some home-made cake. The ex-service men will profit by your visit.

REDUCED FARES TO TORONTO ROYAL WINTER FAIR

NOVEMBER 19TH—27TH

From	Special Return Fare
Campbellford	$5.10
Hastings	4.60
Lindsay	3.20
Omemee	3.55
Peterborough	3.55

Good going Nov. 18th to 27th. Return limit Nov. 28th. Proportionate fares from other points. Consult local agents. 413

CANADIAN NATIONAL RAILWAYS

MOOSE BOLD IN NEW BRUNSWICK; STALK CITIES, TOWNS, HIGHWAYS

Attack Motor Cars and Locomotives at Night—Many Killed.

DOING MUCH DAMAGE

(Special to Examiner, Copyright 1930.)

ST. JOHN, N.B., Nov. 18.—The locomotive engineers in the maritime provinces have a new problem to contend with. Watching for moose, on the railway tracks.

The bull and cow moose are becoming the bolder. They have been stalking through the cities and towns, and parking in basements, barns and backyards.

In going into and exiting from the cities and towns, the moose have used the roads. The increased use of the highways has resulted disastrously for the moose, scores of the animals being killed this year by motor vehicles. Particularly after dark, when the moose have often attacked pleasure and commercial cars. There is something in a headlight that seems to excite the animosity of a moose, especially a bull. And twin headlights double the hatred.

The moose have been slowly learning the penalties of assaulting cars, and have been turning to the railway tracks. There the evil fascination of the headlight is not so often seen. However, there are locomotives, and all wear headlights—dazzlers all.

In New Brunswick, in recent weeks, two bull moose have been killed by locomotives, at night. At Sugar Brook, a big bull stepped on the tracks to challenge the right of way of a locomotive drawing a passenger train from Woodstock to McAdam. The driver and fireman, did their best to frighten the moose from between the rails, but all to no avail. The whistle and bell were ignored, the animal standing flat footed and with head lowered, trying to bar the way of the iron horse.

The locomotive had been slowed down to a few miles an hour. The pilot struck the moose and threw the beast off the ties. A game warden was notified, and he found the moose dying. A friendly bullet put the animal out of pain.

The challenge of the moose was in sudden, the train could not be stopped so time to prevent the collision.

MOTORING NEWS

By Frank Chamberlain.

The speed boys are at it again! Captain Malcolm Campbell, British racing driver, is now developing a Napier "Blue Bird" with which he hopes to clean up all existing automobile speed records. One Australian and two American cars are also expected to compete in speed races at Datona beach, Florida, next January. Maybe it will be recalled that in February, 1928, Captain Campbell drove a Napier at 206.9 miles an hour, a record toppled two months later by the late Ray Keech, and again in March of last year, when the late Sir Henry Segrave established the present mark of 231.3 miles an hour. Personally, we don't care for speed records.

Non-splinterable glass will soon become the common-place thing on motor cars if the present developments continue apace. According to plans, after March 1, 1931, all cars in London, England, must carry safety glass. Ordinary glass on cars will be declared illegal.

The most interesting single chassis at the recent Olympia Motor Show in London, England, was the Daimler with its fluid flywheel and self-changing gear-box. The fluid flywheel consists of a flywheel with vanes rotating within a similarly vaned rim. The rim connects with the rear axle through the gear-box. The flywheel and rim are contained in a case partly filled with oil or glycerine. As the motor turns the oil or glycerine is thrown out centrifugally. When the motor hits the proper speed, the oil or glycerine grips between the flywheel and the vaned rim, and the power of the motor is transmitted to the rear axle. When the motor is decelerated, the flywheel cuts out.

News from the Old Land reports that the finest English automobiles are streamlined, built low to the ground, frequently have no running-boards at all or use only steps; stubby, cycle-type or long, sweeping fenders, often with thick sections behind the front wheels; hoods that extend back in unbroken lines from radiators to wind-shields, sliding roofs, junctions of tops and wind-shields rounded off, commodious baggage accommodation built in the body, sober colors, plain upholstery, and more comfort and safety than have been found in bodies of other years.

The sixteenth annual Chicago Automobile Salon will will open at the Drake Hotel, Chicago, on Saturday, Nov. 8th. A variety of developments in custom coachwork styles and types are promised for the exhibition. There will also be new developments disclosed in chassis engineering. The exhibition will mark the debut of several new models of fine cars, including new eights, twelves and sixteens. The bodies of cars are to be lower than ever this year, according to predictions. Practically all of the new designs show the body sides carried down over the side of the chassis frame in a wide variety of treatments. The new school is partial to the all-metal exterior, eschewing leather, but bank, etc.; and depending largely on the high luster of surfaces for effect.

With the situation in automobile manufacturing in its present position none of the companies can afford to dismiss any available sales opportunity. With that in mind, progressive widening of the present range of cars is under way for 1931. Several more 16-cylinder cars are being designed and are nearly ready for the market. With these are to come two more twelves, according to present programs; while several other makers are to replace sixes with eights. These developments, together with the likely formation of a midget car to include Americanized designs of the baby types now manufactured in Europe, promise new ways in which the makers will strive for originality. Motor-car engineers believe that the high-power engine is here to stay, and front-wheel drives are becoming more popular every day.

Women have funny ideas about the type of motor-cars manufacturers should supply. A magazine recently asked its women subscribers to describe the kind of cars they would like, and Miss Leone Gould replied: "I'd like to see some sort of device to give you advance warning of mechanical trouble before you get to the place where your car breaks down."

Mrs. Edith Heileman suggests: "I think cars should provide a nice little elegant pocket for infants. My young married daughter tours a great deal with her two children, one four years and the other a year. The basket they use is ugly."

Mrs. Osborn Norcott dreams of a day when telephones will be installed in all automobiles. "In fact," she writes, "I would like to see in cars all the modern conveniences of an apartment, even to a shower." Mrs. Gordon Mullen writes: "I wish they would install ash trays that are really serviceable and convenient. Most of the present ones are so small and so far away that no one ever bothers to use them." Oh lady!

G.E. TUBE PATENTS VALID BY COURTS

Millions of Dollars in Royalties May Be Recovered By Company.

TORONTO, Nov. 18.—A case involving millions of dollars in royalties that may now be recovered by General Electric Company from competitors, has been decided on by the United States Circuit Court of Appeals. It constitutes one of the most important rulings on record of affecting radio and radio tubes manufacturers. The court has reversed its own action of a year ago and now rules that vacuum tube patents owned by the General Electric company are valid.

The patents on the type of tube involved are owned in Canada by Canadian General Electric and the decision now removes any doubt which may previously have existed regarding ownership of the dominating patents in the radio tube field. With this uncertainty removed, Canadian General Electric Company can go on with their plans for improvements permitted by volume production without fear of their tube plant having to curtail operations due to inroads into this business by importers.

The U.S. Circuit Court ruled in October, 1929, that the patents were invalid, and its reversal of decision followed reargument of the case on the motion of General Electric.

The company may now recover royalties from competitors which have been producing similar tubes in the five years the patents have been in operation. The type of tube involved is widely used in receiving sets and are known commercially as non-gaseous vacuum tubes, defined as a process for minimizing the use of gas as a conductor element.

Electric lights are routing kerosene lamps in China.

DONT'S FOR RADIO BUYERS

Radio's swift development has reached the point of near perfection in tonal quality. To the average man it probably appears that there are numerous types or makes of sets which offer about equally goof performance. Probably you think of radio—"Almost any kind will give a lot of enjoyment nowadays." We think that nowadays of cars, but don't forget that the motor car industry is twenty years older than radio.

It is better to be safe than sorry. Perhaps one or two of these pointers wil help you in a successful choice.

Don't let a few dollars' saving in the price influence your decision. You usually get what you pay for.

Don't forget that quality of material and manufacture in the actual instrument may vary tremendously between different makes at about the same price—and that this difference may not be apparent to you.

Don't fail to inquire pointedly as to the quality of set material and parts in the "chassis" itself.

Don't forget to examine the "chassis" yourself. Is it heavily constructed? Often the weight of a radio is a good indication of the quality built into it—and that quality means long life.

Don't buy a comparatively unknown make. Stick to the leaders in the field and avoid owning an "orphan."

Don't forget that radio reception must overcome longer distance in Canada than in the States—and that other things being equal a "made-in-Canada" product should be your choice.

Judge the wisdom of your choice by the number of leading stores which handle it.

Consult a dealer whom you know to be thoroughly experienced.

Enquire how long the manufacturer has been actively and successfully engaged in the Canadian radio industry.

Finally, don't postpone your radio purchase till winter time. The new 1930-31 models are ready for your inspection now. They'll cost as much at Christmas as in October. If you have an old radio trade it in now. Your dealer can give a better allowance for your old set when he has the active season ahead of him in which to dispose of it.

Chas. A. Levine Held As Counterfeiter

VIENNA, Austria, Nov. 18 (C.P.)—An American giving his name as Charles Levine, 33, was arrested at Summering, an Austrian watering place, yesterday as a suspected counterfeiter.

After questioning the arrested man, police said he was Charles A. Levine, who, with Clarence Chamberlin, flew the Atlantic from New York to Germany in 1927.

They added also that Levine vehemently denied any wrongdoing.

The police said the defendant arrived in Vienna with a woman, and they visited an engraver here.

The American offered the engraver a large sum of money, the report said, if the artisan would counterfeit certain French coins. The engraver told police of the alleged plot. He, too, was held for investigation.

GHOST WARRIOR PROVES FIREMAN

Covent Garden Officials Delve Deeply Into Supposed Apparition's Actions.

MIRROR CAUSED DEFLECTION

LONDON, November 17 (C.P.).—It seems the shadowy figure that unnerved Herman Darewski as he conducted his orchestra at a ball in Covent Garden wasn't a ghost after all.

Many of those who saw the ghostly figure stalk across the wall believed it to be the shade of Siegfried, Richard Wagner's hero-child, seeking retribution for the strains of modern jazz that was filling the hall from Darewski's band. As the apparently armored figure appeared the drummer ceased to drum, Darewski dropped his baton and collapsed into a chair and the dance abruptly ceased.

Now after several days' investigation, it has been determined to the satisfaction of the Garden authorities that what really was seen was the shadow of a fireman making his nightly rounds.

An official of the Garden explained it thus: "What really happened was that during a 'blockout' the fireman on duty in the darkened upper part of the huge theatre was walking along carrying a lamp. The subdued light was casting a shimmering ray from a moving ball of mirrors, and the whole effect was to throw a ghostly shadow against the wall. The fireman's helmet accounted for the armor effect."

Roll your own Cigarettes!

MACDONALD'S Fine Cut

With ZIG-ZAG Papers

EMBARGO ON CANADIAN GRAIN BY ENGLAND, LATEST RUMOR

Story Was Soon Spiked, But Caused Plenty of Excitement.

(Special to Examiner, Copyright 1930.)

WINNIPEG, Man., Nov. 18.—Rumors that Great Britain was contemplating an embargo on Canadian wheat have spread swiftly through grain circles in Winnipeg and have caused great excitement. A cable from Hon. H. H. Stevens, now in England, states that shipment of chemical-tainted wheat has been received in Liverpool and threatened the whole British market, started the commotion.

A. P. White, president of the Winnipeg Grain Exchange, soon spiked the rumor, however, and explained how it started. A shipment of 24,000 bushels of Canadian wheat sent to Liverpool from Port Colborne, Ont. When it reached Liverpool it was discovered to be tainted with ethyline bichloride, a chemical used against weevil. It has not been determined whether the Canadian wheat itself was treated with the chemical or whether the wheat was taken from a bin in which United States wheat had been so treated.

Two representatives of the board of grain commissioners are on their way east to conduct a thorough investigation. Mr. White said he had never heard of Weevil in Canadian wheat although it was not uncommon un United States grain.

Sold in Peterboro by
THE PETERBORO LUMBER CO., LTD.

"In His Quiet Moments"

A True Story

Always 'the life of the party' everybody admires Ted Carruthers for his breezy good nature and winning personality. He is a real man through and through.

But in his quiet moments—

Poor Ted has his personal problem from which he cannot shake himself free when alone. A recent illness, the price of overwork, left his health impaired. The doctor says it is only a matter of time.

He now has only a few short years in which to provide for Mary and the children. What is he to do? He is not able to get life insurance and cannot save much more than $300.00 a year. In five years this will be but $1,500.00—not nearly enough!

'Tis now he realizes just what it would have meant if he had insured when able, to provide for his wife an income of at least $100.00 a month ($1,200.00 a year) as long as she lived. At his age (35) $6.40 a week with the London Life would have guaranteed it, and worry would not now be further sapping his strength, killing any chance he may have had of recovery.

• • • •

The future may easily be made safe for loved ones by insurance, and worry removed from those who have dependents.

One of our trained representatives will be glad to advise

London Life

Insurance Company

"Canada's *Industrial-Ordinary* Company"

HEAD OFFICES, - LONDON, CANADA

F. M. TYRRELL, Superintendent

Royal Bank Building, George and Hunter Streets, Peterboro

FEATURE - NEWS - PICTURES

All Set for American Debut

BOSTON—Lieut. Momm and Capt. Baron von Waldenfels with Kampfederell at the Commonwealth Armory.

Radio Equipment for Tanks

A Vickers Armstrongs tank equipped with a Marconi wireless station. There is a twelve-foot vertical aerial, which is very flexible and will not buckle, and is, moreover, practically invisible. Inside is an ultra-shortwave portable installation.

Where Princess Giovanna Wed King Boris

ASSISI, ITALY—The Church of St. Fran... where the King of Italy's daughter, Princess Giovanna, was married to King Boris of Bulgaria. The bride and groom were drenched with rain.

First Division Opens Reunion in Washington

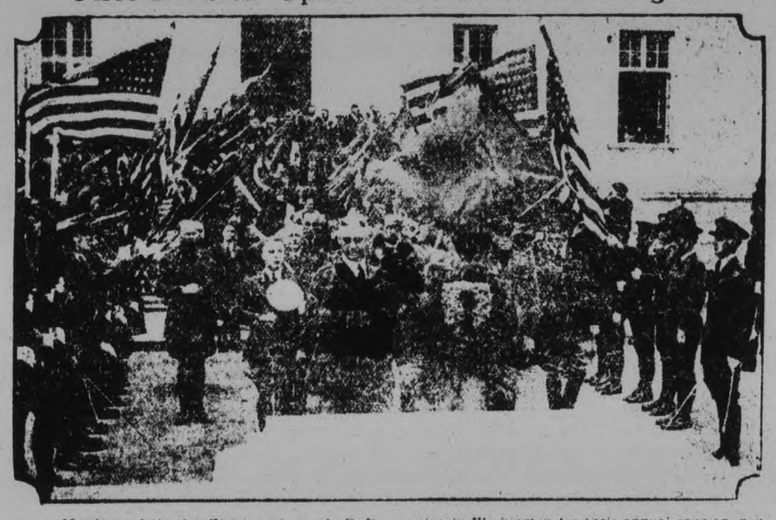

Members of the 1st Division of the A. E. F. meeting in Washington for their annual reunion, pay their respects to the dead of the World War at the Tomb of the Unknown Soldier. Gen. C. P. Summerall, chief of staff, about to place the wreath on the tomb.

Reopening of Law Courts

LONDON—Lord Justice Avory at the head of the judges' procession after the special service in Westminster Abbey, in distance, during the reopening of the law courts.

Dead Letter Office at Washington

In order to handle the enormous amount of improperly or incorrectly addressed mail in the dead letter office at Washington a remarkable slicing machine which quickly trims the ends off the envelopes has been installed.

...ties L... Canned Foods

Dr. Sumner W. Rowe, assistant chief of the Bureau of Food and Drug Control of the Department of Agriculture, with a device used to determine quickly the amount of liquid in canned goods. In use the instrument is lowered into the can until it rests on the solid matter.

...ummerall Feted in Chicago

CHICAGO—Gen. Charles P. Summerall was feted in Chicago by ... parade. He is the sixth four-starred general in the history of this country and a soldier for more than forty-two years. He is retiring Nov. 21. Left to right: Gen. Frank Parker, Gen. Charles P. Summerall, and Major Gen. Williamson.

...eaders of Industry at Annual Conference

CHICAGO—Left to right: Julius H. Barnes, chairman of the board of the Chamber of Commerce; Glenn Frank, president, University of Wisconsin; Julius Rosenwald, chairman of the board of Sears Roebuck; P. E. Crowley, president, New York Central; Robert M. Hutchins, president, University of Chicago; Vincent Bendix, president, Bendix Aviation Corporation, and Samuel Insull, chairman of Commonwealth Edison Company. These industry leaders assembled to discuss and close the seventh annual conference of major industries.

New Cactus Room at Garfield Park

CHICAGO—The newly-completed cactus room at Garfield Park. This new succulent house contains a wonderful collection of plants gathered from arid regions of the United States and Mexico. It is being utilized as a laboratory for studying desert plants.

His Birthday Observed as Navy Day

CHICAGO—Alice Daly holding the "big stick" used in the 1912 Presidential campaign for Col. Theodore Roosevelt. Because of the big part he played in building the modern American Navy, the anniversary of his birth is observed as Navy Day.

Latest in Novel Beauty Stunts

VIRGINIA BEACH, VA.—The red-tipped fingernail is slowly giving way to the color age. Paris introduced green fingernails, Monte Carlo light blue and now a local enterprising beauty expert advocates black to match the black ensembles. Miss Ann Suter is showing her nails.

HALL'S DAILY STORE NEWS!

WOODS Lavender Line

Such beautiful Underwear as Woods' Lavender Line is always acceptable as gifts, is practical enough for general wear, and is moderately priced. Woods' Underwear is displayed on the First Floor.

Knickers---
FOR DAINTY GIFTS

Their appeal is irresistible—charming colour combinations, with appliques in contrasting shade and lace. Made from soft, firm Woods' silk fabric, which is durable as well as attractive. Pair..... **$1.95**

Pyjamas---
TWO-PIECE STYLES

Unusual in design, colour and in price! The suits are made with three colour combinations and from the usual superior quality Woods' fabric. Some of the colours are champagne, cameo, monkeyskin, castilian red, coral, flesh pink, opalrose, etc..... **$3.98**

Knickers--

Made with banded top and knee. Colours include orchid with purple, suntan with leafbud, champagne with opal rose. Another prettily appliqued Knicker priced at..... **$1.95**

Singlette---

A serviceable garment, made in tailored style, with brassiere and knicker combined. Fastening at side. White, champagne, peach and pink..... **$2.98**

Slips---

Fashioned with shaped shoulder and in Princess effect. Black, peach, pink, flesh and monkeyskin. Priced at..... **$2.50**

Boudoir Bags--

Again Woods' present something new and useful! The Boudoir Laundry Bag to hold milady's silk under garments. Attractively patterned with Chinese figures in bright colours. Each.... **$1.49**

Gowns---
CHARMINGLY APPLIQUED

Did you ever see anything so unusual as the three gayly coloured little groups in applique on this lovely Gown? There is a braided girdle combining all colours shown in the Gown. Amongst the shades are opal rose, flesh pink, champagne, cameo, white and wavecrest..... **$3.98**

RICHARD HALL Limited

LAKEFIELD VETERANS HONORED AT JOLLY ARMISTICE DINNER

Merriment Reigns Supreme as Comrades of Other Days Enjoy Event.

GOOD PROGRAM

LAKEFIELD, Nov. 18 (Examiner Correspondence) — Mustering about one hundred strong the members of Branch No. 77 of the Canadian Legion and other ex-service men of the district answered the fall in on the evening of Armistice Day in front of the club rooms on Queen street and were formally lined up and numbered in the approved army style, for perhaps the first time since demobilization.

Comrade L. J. Charlton of the famous Fighting Fifth acted as sergeant-major and in turn handed over the parade to Major J. M. Bygott of the 40th Northumberland Regiment who mustered and led the Lakefield Company of the 93rd overseas in 1916.

The 'old major' as he is affectionately called, marched the happy squad along Queen street to the Lakefield Inn where the genial proprietor A. G. Lawless had prepared a fowl dinner for the troops. The parade was perhaps reminiscent of the days of early 1916 when hundreds of local boys and the surrounding district were in training prior to going overseas where many made the supreme sacrifice. The streets were lined with sympathetic admirers as in the days of yore and the stirring war time melodies as rendered by the boys were heartily applauded by the onlookers.

The usual army grace was said by Rev. Capt. N. Clarke Wallace, Campbellford, an ex-padre of the Canadian Expeditionary Forces. Capt. T. W. B. Marling, M.C., past president of the local branch of the Legion and formerly company commander of the famous Iron Seconds acted as toastmaster and dispensed his duties in a manner quite befitting to the occasion. Comrade Ernest Robertshaw, vice-president of the branch, proposed the toast to the King which was loyally honored. Our Empire, by Comrade N. W. Kyle, M.M., who made a stirring appeal to all ex-service men to retain their loyalty and scorn communism during the present tense period of depression. He concluded his address by an appropriate selection from the works of the great Imperial poet, Rudyard Kipling which was heartily encored.

Col. T. J. Johnston, V.D., who recruited and commanded the 93rd overseas battalion, in which hundreds of boys from Lakefield and vicinity served with distinction, responded very fittingly and during the course of his address reiterated his former opinion that it was not to end war for all time that our boys went overseas but rather to protect their families and homes and otherwise loyally serve the Mother Country.

The Canadian Legion was proposed by Councillor J. R. Hull, whose elder brother made the supreme sacrifice while serving with the 13th Royal Highlanders, whilst the councillor himself was rejected because of his youth. His remarks were primarily of a commendatory nature of the charitable and other community work undertaken by the Legion. Comrade J. R. Hull, president of the local branch was unduly brief and after welcoming the guests reminded the comrades that much of the credit for the stable condition of the local unit was due to the efforts of his predecessors, Comrades, T. W. B. Marling and Dr. M. P. Kennedy.

Lakefield Branch No. 77 was proposed by Major J. M. Bygott of Campbellford, and formerly of Lakefield who conveyed the greetings of his branch and also his personal appreciation of the honor conferred on him on the momentous occasion. Comrade K. A. Mackenzie, secretary of the local branch and formerly a commissioned officer of N.M.S. Renous, responded in his usual affable manner and the gathering sang, "For he's a jolly Tar." The secretary is the only ex-naval member of the branch.

Our guests was proposed by Comrade A. B. Burrows, who explained that he was substituting for Comrade R. J. Webster, Chief Constable of the Municipality who was unavoidably absent. His welcoming remarks to the guests were very appropriate and timely. W. H. Casement, veteran village postmaster and also honorary member of the Legion responded briefly, recalling the stirring war time days as the local boys were mustered and marched away and of the remorse of those who, due to advanced years were left behind. He spoke highly of the Legion the great work which it was carrying on.

Our Fallen Comrades was proposed by Comrade T. W. Chaplain who made an elequent address on the virtues of those who made the supreme sacrifice and drew attention to the company to the frontispiece of the program whereon was printed the immortal poem "The Silent Toast" by Canon F. G. Scott, Chaplain general of the Expeditionary Forces. The lights were dimmed and a spot light depicted a small table with the usual immaculate trimmings but without any occupants. The comrades observed the customary two minutes' silence.

Comrade M. P. Kennedy, M.C., responded and in keeping with the occasion paid tribute also to the departed and likewise made an appeal for all to assist to the utmost those who were spared to return from the great conflict.

The dinner program closed with a very hearty vote of thanks to "Mine Host Lawless," and the singing of the National Anthem which was led by the Rev. C. E. Moore, of Young's Point, an honorary Chaplain of the Legion.

The parade reformed outside and adjourned to the G.H.Q. which in this instance was the Legion Club rooms where an excellent musical program was rendered by Red Moncrief and his Corn Huskers, of Peterborough and also vocal and instrumental numbers by Comrades Burrows, Watson, Birch, Fletcher, Dr. Smith and other well known musical artists.

Zion Ladies' Aid Holds Quilting Bee

Petherick's Corners, Nov. 18 (Examiner Correspondence)—The annual quilting bee of the Zion Ladies' Aid held in Sentinel Hall on Wednesday was as usual a decided success. Five quilts were completed.

Dinner was served at noon to about thirty ladies and some fifteen men who were working on the road near the church.

Mrs. John Simpson is president of the Zion Ladies' Aid with Mrs. Ernest Irwin, treasurer and Mrs. Harry Barnum, secretary. The organization had done a wonderful work in assisting the officers of the church to meet the various obligations.

Mr. Roswell Forde who has recently arrived from the West to visit friends here was a guest during the dinner.

Zion League Meets

More than forty Zion League members were out on Wednesday evening when Miss Gladys Petherick presented the Missionary program with Walter Brunton as leader. The Japanese and Chinese groups were tied for attendance.

The scriptural lesson was read by Mrs. Harry Barnum and the Rev. Mr. McTavish gave a fine address introducing the missionary study of Japan. Mr. Albert and Miss Freda Petherick contributed fine instrumental selections, Mrs. Lorne Barnum and Thomas Fry sang and Miss Gladys Petherick concluded the program with a Bible spelling contest, the Japanese and Canadian groups facing the Chinese and Africans.

Madoc

Moira Chapter I.O.D.E. of Madoc village held a very pleasant afternoon tea at the home of Mrs. George Wright on Friday afternoon. Assistant hostesses were Mrs. F. Curry, Mrs. F. E. Jenkins, Mrs. C. McCoy, and Mrs. Geo. Maybee. Presiding in the tea-room were Mrs. Rutherford, Mrs. F. Dafoe, and Miss Jean Mackintosh. The table was in colors, with candles and roses.

The floral decorations of the rooms were beautiful Canadian holly and bittersweet, with chrysanthemums in the drawing-room. A small amount of fancy work was offered for sale, also cakes, and pies, and other homemade dainties, in charge of Mrs. Curry, Mrs. Holland and Mrs. Robertson. The afternoon was a great success, both socially and financially. About seventy-five people were served. The proceeds go for soldiers' comforts.

The proceeds of poppy day held last Saturday by the I.O.D.E. were $20 which goes to the National Institute for the Blind, Toronto.

Mr. and Mrs. Wm. Cox have moved into Frank Ballard's house on Nelson street.

Mrs. A. H. Watson left on Wednesday morning for Brighton to visit her brother, Mr. Harry Ross who is seriously ill.

Miss Ella Adams, student-nurse at Kingston, is spending the week with her parents, Mr. and Mrs. George Adams.

Miss M. McEachran, principal of Madoc High School, spent the Thanksgiving holidays with friends in Kingston.

Mr. Raymond Rivers, of Port Colborne, spent the holidays with his parents at Trinity United parsonage. He was accompanied by his friends Mrs. Dawson, Mr. J. H. Dawson and Miss Evelyn Johnson.

Mr. Archie Kincaid, of Toronto, spent the holiday with his family in town.

Miss Marion Henderson of Whitby was the guest of her aunt, Miss M. O'Hara, in town over Sunday. She also visited her grandparents, Mr. and Mrs. Lester O'Hara in Gilmour during the Thanksgiving season.

Mrs. F. A. Harrison left town early this week to spend the winter months in Florida.

Mr. and Mrs. Herbert Caskey of Claremont, spent the holidays with Mr. and Mrs. J. A. Caskey. They were accompanied home by Miss Helen Caskey, who will be their guest for a few weeks.

Mr. and Mrs. Wm. Kelly and Miss Aileen Kelly spent the Thanksgiving holiday in Toronto, the guests of Rev. and Mrs. Connell.

Mrs. John McMullen, of Port Arthur, returned to her home this week after spending about five months with her sister, Mrs. Robert Weir in town.

Mr. Charles Caverly of Niagara Falls, also Messrs. Rex, Will and Chris Caverly, are hunting in the north country. With the party are Mr. Hawkins of Stamford and Mr. Barlow, of Bowmanville.

Mr. Benson Kincaid has returned to Toronto after spending a few days with his mother in town.

Mr. and Mrs. Gavin Wallbridge entertained Mr. and Mrs. Clute and son of Toronto during the Thanksgiving season.

Mr. and Mrs. Gordon Munroe have been spending a few days with Mr. Munroe's parents in Montreal.

Mr. and Mrs. Ralph Hicks and two children of London, have been guests of Mrs. Hicks' parents, Mr. and Mrs. Malcolm Britol.

Miss Mildred Burr, of Bloomfield, spent the holiday with friends in town.

Mrs. Will Hill, Mr. Chas. Hill, and Mrs. John Hailstone spent a few days in Toronto last week.

Mr. and Mrs. Alex McGregor and family of Napanee spent Thanksgiving with friends in town.

Mr. Donald McKenzie of Niagara Falls is the guest of his parents, in town for a few days.

Mr. Joseph Wilson has been appointed Engineer of Madoc Township.

Mr. and Mrs. H. Hector of Hamilton, were visitors in town last week.

Mrs. George Wright spent a few days in Toronto last week.

Mr. and Mrs. Bruce Sills and little daughter, of Belleville, were visitors in town on Sunday.

Mr. and Mrs. Ed. Lattimer and family, of Peterborough, spent the week-end as guests of Mr. and Mrs. George West at their home in town.

Mr. and Mrs. A. Corrigal, of Stirling, spent Thanksgiving with Mr. and Mrs. S. S. Ashley in Madoc.

Mr. Clement Cox, of Belleville, spent Sunday with his parents in town.

Keene

Mrs. Walter Hope and Mrs. Andrew Nelson went to Toronto on Saturday.

Mr. and Mrs. Douglas Brown attended the Cavan fowl supper with Mr. and Mrs. Hooper on Wednesday night.

Mr. and Mrs. John Renwick have moved from their farm to their home in the village.

Mr. and Mrs. Francis Shearer and Harold, of Peterborough visited Mr. and Mrs. James Shearer over the week-end.

Miss Abigail MacCarthy, of Rochester arrived on Sunday evening to visit Mr. and Mrs. Vincent McCarthy.

The Young People's Society of Knox Presbyterian Church held the regular meeting on Friday evening. Miss Irene Short had the topic while Miss Nellie Hunter played a piano solo.

More Pep!

FEEL the way you used to! Get up in the morning with a smile and enjoy your work and your play. No miracle! No magic! Just a simple, natural treatment recommended by doctors—internal lubrication—which your body needs like any other machine!

Crystal-clear Nujol will clear away the dulling poisons that hold you back, and flood health's sunshine into your life. Not a drug—not a medicine—can't hurt you. Costs but a few cents. Makes you feel like a million dollars!

Hard to believe that you can be joyously well so easily? Millions of others have proved it—why don't you? Start Nujol this very night and join the joyous people who get a real kick out of life!

"Regular as clockwork"

Nujol is sold in all drug stores in sealed packages only—trademarked "Nujol." Insist on Nujol by name!

NATURE'S WAY

Nujol

TO HEALTH AND HAPPINESS

DISTRICT NOTES

From Villages and Towns in District

BY CORRESPONDENTS OF THE EXAMINER

MILLBROOK

Miss Annie Armstrong has returned home after a two months' visit with friends at Fergus, Toronto, and other points.

Miss Benson, of Detroit, is the guest of Mr. and Mrs. H. W. Johnston.

Miss Woolgar, and Miss Walker, of Toronto, were guests for Thanksgiving of Mr. and Mrs. B. F. Harrington, the former remaining with Mrs. Harrington for the week following the holiday.

Mr. and Mrs. F. A. Kidd were host and hostess for the usual family gathering Thanksgiving Day, their guests including: Mr. J. H. Pallin and Miss F. Pallin, of Indian River; Mr. and Mrs. J. O. Fife and sons, Ashton and Harold; Mr. and Mrs. and Miss Viola Payton and Mrs. Mesley all of Peterborough.

Guests of Mr. and Mrs. J. L. Byam for the holiday week-end were their son-in-law, Arthur Martin, of Toronto, and their son, Jack Byam, of Peterborough. The many friends of Mrs. Martin (May Byam), will be glad to learn that she is practically fully recovered from her recent illness with 'flu, and expects to return home with Mr. Martin within another week or ten days.

Mr. and Mrs. George H. Raymes, and Miss Gertrude Richards, of Brighton, were week-end guests of Mr. and Mrs. E. C. Richards.

Mrs. Mary Weatherup was called to Stratford on Saturday, owing to the serious illness of her sister.

I. E. Needham was in Peterborough last week attending the funeral of the late Mrs. Walker.

Mr. and Mrs. Russell Smith, and daughter, Mary, were in Toronto the last week-end attending the marriage of the former's sister.

Mrs. Eric Hunter was the speaker at the weekly meeting of the Young People's Society, her paper on Missions in Africa, with special reference to the pitiable condition of the women and children living still in heathendom, being both instructive and interesting. The great need of more missionaries, church and school buildings, and equipment, also found a place in Mrs. Hunter's comprehensive study. The convenor of the missionary department, Miss Phyllis Kidd, occupied the chair, and the pastor, Rev. W. W. Jones, B.D., was in charge of the opening worship period.

The Ladies' Association of Saint Andrew's United Church intends holding a sale of fancy work early in December, with probably a home baking sale, and hot supper as features of the occasion.

The Women's League of Grace Presbyterian Church will hold its annual bazaar on Saturday, December 6, the sale of home baking to also be connected with the event.

Harry Grubbe, of Toronto, formerly accountant in the local branch of the Bank of Toronto, was a recent guest at the home of Mr. and Mrs. L. H. Winslow, North Cavan.

The Y.P.S. of Saint Andrew's United Church will sponsor a play, "As a Woman Thinketh," by the dramatic club of Knox Church, Peterborough, to be presented in the Town Hall, Millbrook, on Friday, November 28, at 8 p.m.

G. F. Burton is relieving as C.N.R. agent at Midland at present; Mr. Burton spent Thanksgiving with his sister, Miss Lillie Burton, here after a two weeks' stay at Campbellford relieving the local station agent.

Postmaster T. H. and Miss Mamie Collins were guests of relatives in Toronto over the holiday week-end.

Guests of Mr. and Mrs. T. H. Ingram for Thanksgiving included their two sons, Lawrence and Carman, of Toronto, and Mr. and Mrs. L. Windrim, of Lindsay.

Miss Etta Needler has been appointed as the local secretary for social service work, and if telephoned regarding parcels of clothing, etc., that might be used by the Neighborhood Workers' Association, of Toronto, in their much-required relief work this winter, will arrange to have same called for, the intention being to pack a bale and ship it to Toronto early in December. The W.A. of Saint Thomas' Church, has the matter in hand.

The Golden Links Mission Circle, at its last meeting, discussed gathering clothing to relieve local cases of need, the original intention of sending such articles to the usual rummage sale at Oshawa, from which venture the Circle had received substantial returns in previous seasons, being abandoned owing to the need known to exist. Those wishing to help might communicate with the secretary, Charlotte Luxon, or with the President, Jean Burnham, who have charge of the matter.

PONTYPOOL

Messrs. Albert McMahon and Bert Richardson are spending a few weeks hunting.

Miss Della Thompson, Miss Ida Payne and Miss Vera Killett, of Toronto spent the holiday at their respective homes.

Mrs. Ed. Kellett was was a visitor at the home of Mrs. Talbert Kellett on Thursday.

Mr. Raymond Bottrill has sold his residence and farm property east of the village to Mr. I. Bernstein and intends moving to Oakwood to reside.

Mr. Norman Fuller who has been seriously ill in the hospital at Peterborough is reported to be somewhat better.

Miss Marietta Marvin is recovering after a slight attack of diphtheria.

Mr. Charles Brown who has sold his hardware business to W. Rennie is moving to Orono.

BETHANY

Miss Doris Donley, of Toronto spent the week-end with her aunt, Mrs. George Foster.

Mrs. T. G. Jackson was a business visitor to Peterborough on Friday.

Mr. Everett Dawe spent the week-end at his home here.

Bethany United Church parsonage was the scene of a pleasant event on Tuesday evening when the Rev. L. W. and Mrs. Scott were at home to the members of the congregation. The living room was prettily decorated with ferns and yellow mums. The president of the Women's Association, Mrs. W. L. Rowan and the president of the W.M.S., Mrs. T. G. Jackson received with them. Mrs. William Lee and Miss Sara McMullen poured tea from a table which was centred with a beautiful maderia cloth and pink carnation and pink tapers. Tea assistants were Miss Mabelle Scott, of Port Hope, and Mrs. Lane, of Canton assisted in looking after the guests which numbered about one hundred.

PETHERICK'S CORNERS

Mr. Grant Kerr, one of the local junior farmers, and Harold Milne of Burnbrae who are two of the Northumberland team for Ottawa Winter Fair left on Friday morning for a trip to Guelph Agricultural Farm in company with their coach, Mr. E. Webster assistant agricultural representative for the county. Stewart Stillman and other mmebers of the trio were unable to make the trip owing to illness.

BONARLAW

Mrs. Mac Anedson was a recent guest of Mrs. A. Jones.

Mr. and Mrs. Isaac Lain and family motored to Campbellford recently.

Mrs. Harry Sweet and children and Mrs. Alex. Varcoe spent Thursday with Mrs. M. Anderson.

Congestion?—Cold in Chest?

Sloan's Liniment relieves that tight, smothered feeling. Knocks out painful cold in the chest. *Warms you like sunshine.* Makes it easy to breathe. Get a *fresh* bottle today, only 35¢.

SLOAN'S LINIMENT

Concentrated Beef

The Great Strength Builder

Always keep a bottle of BOVRIL in the house

It is so useful when nourishment is needed in a hurry. A cup of Bovril is always a splendid pick-me-up and a quick restorative in convalescence.

The concentrated goodness of prime Beef, it is a wonderful stimulant with no harmful reaction and soon rebuilds your strength.

Mixed with cream cheese or scrambled egg it makes a delicious sandwich paste for bridge parties and afternoon teas: and puts real beef strength into soups and gravies.

Proprietors: Bovril Limited, Park Ave., Montreal.
Sales Agents: Harold F. Ritchie & Co. Ltd., Toronto.

BOVRIL THE STRENGTH BUILDER

C56

PASTOR SPEAKS AT MEETING

Rev. J. W. Wilkinson Gives Address on "Feministic Influences" to Warsaw Institute.

GOOD PROGRAM

WARSAW, Nov. 18 (Examiner Correspondence)—The main feature of the Women's Institute meeting held on Thursday afternoon was the address on "Feministic Influences" given by Rev. J. W. Wilkinson.

Among those present at the meeting were Mrs. W. Douglas, a charter member who lived away from Warsaw for twenty-one years and Mrs. E. R. Hamblin, formerly an active member and secretary of the Institute.

Mrs. T. Cooper, first vice president, occupied the chair and after the routine opening exercises and business, Mrs. Theodore Douglas and Mrs. O. B. McIlvena were appointed a committee to interview possible janitors.

The next meeting will be held in the evening in the Institute rooms at 7.30, when Mrs. Fred Crowe will give a talk on the motor trip to the coast which she and Mr. Crowe took in June.

A play was discussed and Mrs. Fred Crowe, Mrs. Weller and Mrs. McIlvena were appointed a committee to arrange for one, the practices to begin after Christmas. Rev. J. W. Wilkinson offered some plays which he had in his possession.

Two large coal oil lamps have been donated to the Institute and Mrs. D. Miller was appointed to see about getting lamps enough to properly light the room. Mrs. T. H. Crowe, Miss Valetta Drain and Mrs. D. Miller were appointed to look after some relief work.

Mrs. T. Douglas, Mrs. Fred Crowe and Mrs. O. B. McIlvena will look after the Christmas Cheer boxes.

Mrs. T. Douglas gave a reading on the Institute Ode, in which each line was enlarged upon and the meaning emphasized.

Miss L. McIlvena recited "Home," followed by the singing of "Darling I am Growing Old" in which everyone joined.

Rev. Mr. Wilkinson, in his address, pointed out that women are co-workers in community life and often wondered how bachelors got along in the ministry. When he was thinking of his life work, he spoke to three ministers about it, one encouraged him and two discouraged him. Then he spoke to three women, one his Sunday School teacher and all three advised him to do as he felt, called to enter the ministry.

Through the Christian religion woman has been placed in her proper sphere. It is a common saying that all men are equal in God's sight. That was impossible for women in life two thousand years ago. Womanhood is something to lift humanity to a higher level. Generally speaking there is something a little coarser in men and women's finer instincts overcome it.

"A great need of the day is to act as we speak and back up what we say by what we do. Our actions speak. Influence is a universal law of life and we cannot escape influencing and being influenced. Sometimes people influence for bad. In their social life, girls seldom realize the influence their words and especially their actions influence young men for either good or evil. We cannot help but notice the influence of women leaders in social, religion, economical and political life.

"However, there is no place where her influence is felt more than in the home. There is not trouble with the world where mothers are Christians. Her influence is greater than the father's."

The speaker urged women not to be satisfied with equality with men, but to go ahead and use their talents. In every true woman there is an instinct for love, home and religion. Guard and use that instinct with care.

Bazaar Held

The bazaar held by the Zion Willing Workers on Wednesday was very successful, the sum of $85 being realized. Aprons, towels, pillow slips, knitted and crocheted articles and cooking done by the ladies, were on sale. Stock's Bread Company kindly donated several dozen cookies and the Salada Tea Company donated the tea used in the tea room and for supper. Others donated samples of cocoa, baking powder and other canned goods. Tea was served and a splendid supper was also enjoyed. The Warsaw United Church W.M.S. put on the program.

Mr. Albert Graham is visiting his brother in Belleville.

Mrs. Uriah Payne has returned after a pleasant trip to Montreal.

Mrs. Fred Crowe was a visitor to her home in Otonabee on Wednesday.

Manufacturers of sporting goods in India are complaining that the supply of mulberry wood from the Chanha Manga forests is proving insufficient for their increasing needs.

SCHOOL REPORTS

HAVELOCK PUBLIC SCHOOL.

Sr. IV.—Honors: D. Quinn, M. Williams, W. Chiles, K. Kelly. Pass: E. Abroud, B. Jones, M. Clarke, I. Pollock, A. Poste, T. Sanders, E. Parcels, E. Anderson, Eva Abroud, A. Fincombe, T. Seeney.

Jr. IV.—Pass: W. Weymark, W. Brunton, W. Lewis, P. Scott, F. McLaughlin. P. Yuill, Principal.

Sr. III.—Honors: M. Gould, P. Falconer, L. Bound, P. Vincent, H. McCutcheon, P. Johnson, E. Russell, M. Seabrook. Pass: B. Green, M. Quinn, M. Isaac, H. Davies, P. Williams.

Jr. IV.—Honors: T. Moore, L. Scott, M. McQuigge, F. Sanders, B. Hagerman, M. Aikens, N. Haggerty, H. Smith, M. Fraser. Pass: V. Pomeroy, I. Plunkett, M. Watson, L. McMullen, W. Knox, H. Wood, N. Davidson, E. Hoffman, R. Vover.

M. INKSTER, Teacher.

Jr. III.—Honors: B. Moore, E. Deline, D. Leask, P. Parcels and E. Gordon, O. Vover, E. Dafoe and B. McLaughlin, J. Bush. Pass: H. Hamilton, T. Newell and P. Cross, A. Clark and D. Kennedy, P. Miles and B. Grahm.

K. SCULLY, Teacher.

Sr. II.—Honors: J. Scott and D. Thoms, A. Rowat, W. Russell, W. Baxter, M. Jameson. Pass: H. Gordon, N. Varty, T. McMullen.

Jr. II.—Honors: J. Watson, E. Yeo, D. Watson, C. Edwards, H. McMullen, E. Logan, R. Fleming, A. Currie, I. Scott, E. Fincombe, I. Kelly. Pass: T. Dafoe, M. Dafoe, R. Said, R. McQuigge and W. Buchanan, M. Little.

E. L. ROBERTS, Teacher.

Jr. I.—Honors: B. Said, V. Revoy, E. McMullen, D. Lutz, M. Quinn. Pass: W. Poste, E. Jamieson, M. Poste, C. Chard, L. Southworth, D. Toms, R. Ketchen, J. Green, E. Whitney, I. Deline, E. Chard, P. Parcels, L. Ellis, B. Rice, L. Ellis, C. Currie, R. Hamilton.

Sr. Primer.—Pass: M. Ellis, B. Mathison, D. Ketchen, A. Logan, M. Clarke, W. Fraser, J. Edwards, S. Little.

V. ROBINSON, Teacher.

Jr. Pr. 'A'.—F. Fleming, B. Copp, M. Kennedy, D. Allan, E. Fleming, L. Yeo, C. Watson, B. Filion, V. Gordon, H. Aikens, A. Post, B. Lutz, D. Thompson.

Jr. Pr. 'B'.—C. Edwards, T. Forsythe, D. McQuigge, P. Ellis, B. McQuigge, J. Watson, M. Chard, V. Bound, M. Richards, N. Ellis, G. Chase, V. Little, F. Doughty, R. Ellis.

Beginners.—K. Green, G. Clark, E. McQuigge, B. Gould, N. Thompson, A. Little.

W. I. GREER, Teacher.

TWEED HIGH SCHOOL

The following are the results of Third Form Examinations:—

E. Beach.—E. Comp, 66; Geometry, 64; Ancient History, 82; Literature, 74; Chemistry, 89; Algebra, 75.

M. Blackley.—E. Comp. 50; Anc. History, 25.

K. Courneyea.—E. Comp. 52; Anc. History, 50; Latin, 53; Lit., 33; French, 44; Chemistry, 46; Algebra, 53.

O. Casey.—E. Comp., 57; Ancient History, 59; Latin, 32; Lit., 57; French, 23; Chemistry, 92; Algebra, 44.

E. Cassidy.—E. Comp., 57; Anc. History, 32; Latin, 61; Lit. 11; French, 54; Chemistry, 47; Algebra, 67.

M. Collins.—E. Comp., 58; Anc. History, 77; Latin, 86; Lit., 84; French, 97; Chem. 88; Alg., 71.

J. Doran.—E. Comp. 54; Anc. Hist., 57; Latin, 51; Lit, 59; French, 75, Chem. 81; Alg. 27.

C. Elliott.—E. Comp. 53; Geom., 71; Anc. Hist., 54; Latin, 60; Lit., 56; French, 52; Chem., 70; Alb. 44.

T. Eaton.—E. Comp. 55; French, 48; Chem 49; Alg. 20.

A. English.—E. Comp. 68; Anc. Hist. 67; Latin, 95; Lit. 50; French, 99; Chem. 68; Alg. 100.

F. Kielly—E. Comp. 52; Latin, 58; Lit. 34; French, 45; Chem. 77; Alg. 41.

E. Kerr.—E. Comp. 77; Geom. 72; Anc. Hist. 50; Latin, 57; Lit. 58; French, 68; Chem. 82; Alg. 44.

V. Kindred.—E. Comp. 65; Geom. 77; Anc. Hist. 92; Latin, 80; Lit. 46; French, 69; Chem. 97; Alg. 72.

T. McDonald.—E. Comp. 49; Geom. 74; Anc. Hist. 49; Lit. 30.

H. McCutcheon.—E. Comp. 66; Geom. 60; Anc. History, 88; Latin, 92; Lit. 65; French, 96; Chem. 87; Alg. 89.

A. Meraw.—E. Comp. 54; Liter. 32; French, 21; Alg. 28.

E. Moffatt.—E. Comp 71; Geom. 64; Anc. Hist. 61; Latin, 65; Lit. 63; French, 76; Chem. 88; Alg. 77.

M. Moffat.—E. Comp. 78; Geom. 74; Anc. Hist. 90; Latin, 95; Lit. 85; French, 94; Chem. 95; Alg. 77.

N. Paisley.—E. Comp. 73; Geom. 66; Anc. Hist. 82; Lit. 79; French, 84; Chem. 93; Alg. 56.

E. Rashotte.—E. Comp. 55; Lit. 31; French, 19; Chem. 32; Alg. 13.

T. Rashotte.—E. Comp. 59; Geom. 71; Anc. Hist. 49; Latin, 43; Lit. 40; French, 50; Chem. 84; Alg. 52.

V. Rashotte.—E. Comp. 58; Geom. 83; Latin, 60; Liter. 45; French, 48; Chem. 80; Alg. 72.

E. Reynolds.—E. Comp. 64; Geom. 64; Anc. Hist. 71; Latin, 89; Lit. 66; French, 96; Chem. 84; Alg. 96.

H. Thompson.—E. Comp. 58; Geom. 69; Latin, 33; Lit. 32; French, 19; Chem. 80; Alg. 15.

V. Thompson.—E. Comp. 60; Latin, 55; Lit. 53; French, 69; Chem. 86; Alg. 37.

H. Varty.—E. Comp. 56; Geom. 90; Latin, 86; Lit. 50; French. 94; Chem. 88; Alg. 97.

D. Way—E. Comp. 51; Latin, 45; Lit. 52; French, 46; Chem. 83; Alg. 48.

G. Woodcox—E. Comp. 65; Latin, 67; Lit. 46; French, 69; Chem. 54; Alg. 33.

E. Tufts.—E. Comp. 58.

T. Smith.—E. Comp. 57; Lit. 38.

G. Shorley—E. Comp. 58; Anc. Hist. 61; Lit. 37; French, 59; Chem. 83; Alg. 69.

R. Miller.—E. Comp. 53; Lit. 49.

United Church Fowl Supper Is Success

WESTWOOD, Nov. 18.—(Examiner Correspondence)—The annual fowl supper of St. Andrews United church was held very successfully on Wednesday evening. The supper comprised of the usual tempting dishes was served to a large number of people, all the surrounding towns and village being represented.

Following the supper a good program was given in the town hall, Rev. H. Bell making a capable chairman. The program opened with prayer, followed by the chairman's address; duet by Mr. and Mrs. Spencer of Indian River; solo, Miss Virginia Lobb; selection, the Comstock and Fife orchestra; address by Rev. Mr. Archer of Havelock; piano duet, Miss Doxsee and Miss Scriver of Hastings; solo Mr. Story of Campbellford; instrumental trio, Spencer orchestra; solo, Mr. Story; selection, Comstock and Fife orchestra; address, Rev. Mr. R. F. Stillman of Norwood; duet, Mr. Gordon Faux and L. T. Huycke of Hastings; piano solo, Miss Lena Dickson; instrumental trio, Spencer orchestra; solo, Mr. Story; selection, Comstock and Fife orchestra.

Before the last number the autograph quilt, made by the Women's Missionary Society during the summer was auctioned, the highest bidder being Mr. Richard Faux. A vote of thanks was tendered by the chairman to all taking part in the program and helping in any way, and was responded to by a hearty clap from the audience.

Miss Margaret Fallis Awarded First Prize

MILLBROOK Nov. 18 (Examiner Correspondence) — Margaret Fallis, younger daughter of Mr. and Mrs. Edgar Fallis, Seventh Line, Cavan, was awarded first place in the Girls' Garden and Canning Club for this section of Durham county, the judging being done in the office of the Department of Agriculture, Port Hope, last Saturday.

Marian Earle, daughter of Mr. and Mrs. H. A. Earle, Fourth Line, Cavan, had second place, and Sadie Rowland, Mr. and Mrs. Rowland's elder daughter, also of the Fourth Line, was given fourth standing. A competitor from Hampton held the third place.

The judging is done on the basis of eighty per cent. for garden, and twenty for exhibit of canned goods, which must include four samples of the girls' skill. Cash prizes were given this year. Miss Iva Smith, of Bethany, is high girl for the whole county. Miss Edith Hopkins, of Lindsay, was the judge, and E. A. Summers is the Agricultural Representative for Durham.

The previous year the girl holding the premier place in any county was given two weeks at the O.A.C., Guelph, with all expenses, fare board, and lodging, paid, but apparently this will not be the course followed this year, owing to the limited number entering the competition. Efforts will be bent toward enlisting a larger number of entrants another season.

RADIO PROGRAM

TUESDAY'S FEATURES

6:00—Black-Gold Or.—CKGW-NBC.
7:00—Amos 'n' Andy—CKGW-NBC.
7:30—Rex Battle's Or.—CPRY.
8:00—Melody Boys—CFRB.
9:00—Tek Music—CKGW-NBC.
9:00—Eveready Program—WEAF.
9:30—Philco Symphony—CFRB-CBS
9:30—C.G.E. Vagab'ds—CKGW.
10:00—Graybar's "Mr. and Mrs." — CBS.
10:00—Westinghouse Salute—WJZ.
10:15—B. A. Rolfe's Or.—WEAF.
10:15—Para.-Pub.—CFRB-CBS.
10:30—Cucko—oCKGW-NBC.
11:00—Amos 'n' Andy—WJZ.
11:00—Newscast—CFRB.
11:00—Slumber Music—WJZ.
11:30—Lopez Orchestra—WEAF.
11:30—Alpert's Orch.—CFRB-CBS.
12:00 mid.—Jack Albin's Or.—WEAF.
12:30 a.m.—Organ, Ann Leaf—WABC.

WEDNESDAY FEATURES

6.45 a.m.—Tower Exercises—CKGW-NBC.
8.00—Quaker Man—CKGW-NBC.
8.00—Shirriff's program—CKNC.
8.15—Devotions—WBEN-NBC.
8.30—Devotions—CFRB-CBS.
8.30—Cheerio—CKGW-NBC.
8.45—Dutch Girl—CFRB-CBS.
9.00—For Everyone—CFRB-CBS.
9.30—Morning Moods—CFRB-CBS.
10.15—The Manhatters—WJZ.
11.15—Salon Orchestra—CFRB-CBS.
11.15—Household Institute—WEAF
11.30—Ida Bailey Allen—CFRB-CBS.
12.00—Manhattan Towers Orch.—CBS
12.00—Elgin Program—CKGW-NBC.
12.10—Newscast—CFRB.
12.30—Columbia Revue—CBS.
12.30—Farm and Home Hour—WJZ.
1.00—Janssen Hofbrau—CFRB-CBS.
1.00—Palais d'Or Orch.—CKGW-NBC.
2.00—Victory Luncheon—CFRB-CBS
3.00—B.B.C. Symphony — CKGW-NBC.
3.00—Salon Orchestra—CFRB-CBS.
3.30—Silhouettes—CFRB-CBS.
3.30—Evening Stars—CKGW-NBC.
4.00—Musical Album—CFRB-CBS.
4.00—Kirkman Interlude—WEAF
4.30—Sky Sketches—WEAF
5.10—Newscast—CFRB.
5.15—Santa Claus—CKGW.
5.30—Tea-Timers—WEAF.
5.45—Eddie Connors—CFRB-CBS.
6.00—Black-Gold Orch. — CKGW-NBC.
6.45—Uncle Abe and David—WEAF.
7.00—Mountaineers—CFRB-CBS.
7.00—Amos 'n' Andy—CKGW-NBC.
7.30—Evangeline Adams—CFRB-CBS
7.30—Phil Cook—CKGW-NBC.
7.45—Fifth Ave. Knights—CKGW-NBC.
7.45—George and Blossom—CFRB.
8.00—East of Cairo—WEAF.
8.15—Romany Patteran—CBS.
8.30—Luden Orchestra—CKGW-NBC
8.30—Burbig's History—CFRB-CBS.
9.00—Pres. Hoover—CKGW-NBC.
9.30—Gold Medal Fast Freight—CBS.
9.30—Palmolive Hour—WEAF.
9.30—La Palina Smoker—CBS.
10.00—Marconi Hour—CKGW.
10.30—Detroit Symphony — CFRB-CBS.
10.30—Coca-Cola Program—WEAF.
11.00—Slumber Music—WJZ.
11.00—Newscast—CFRB.
11.00—Will Osborne's Orch.—CBS.
11.00—Vincent Lopez Orch.—WEAF
11.00—Amos 'n' Andy—WJZ.
11.00—Romanelli's Orch. -CKGW.
11.30—California Melodies—CFRB-CBS.
11.30—Jack Albin's Orch.—WEAF
12.00—mid.—Royal York Orchestra.—CPRY-NBC.
12.00—Bert. Lown's Orch.—WABC.
12.30 a.m.—Organ, Ann Leaf—WABC
12.30—Palais d'or Orchestra—WEAF.
12.30—Spitalny's Orch.—WJZ.

ONTARIO Meats

Government graded Beef is stamped with red or blue lines on carcass. Choose Ham and Bacon sold under leading Canadian brands.

Insist on getting Ontario Fruits, Vegetables, Dairy and Poultry Products.

ONTARIO DEPARTMENT OF AGRICULTURE

Hon. Thomas L. Kennedy, Minister — J. B. Fairbairn, Deputy Minister

BUY ONTARIO FARM PRODUCTS

THE CANADIAN DEPARTMENT STORES LIMITED

TELEPHONE 3000 — Leadership Won and Held by Right Goods, Right Prices, Right Methods and Reliability — GEORGE ST., PETERBOROUGH

November Silk Sale!

Wednesday is the Last Day of Our Free Service Offer

Take Advantage of it!

Our special Home Dressmaker offer continues to-morrow only. Don't miss this opportunity. The special values offered are equal to those offered in our Toronto store. You will save considerably and be well satisfied with the quality of the merchandise. Plan to shop Wednesday at the C.D.S.

Heavy Quality Eatonia Flat Crepe

Evenly Woven—Yard

1.69

Lustrous, real silk Flat Crepe, full 38 inches wide, and choice of the following lovely shades: rose, powder, wine, Nile, aqua green, light and dark brown, sand, red, and navy.

—Second Floor, C.D.S.

Novelty Printed Tweeds

Crepe Back Satin, Yard

1.39

Very popular dress materials, showing new tweed effects on grounds of green, brown, navy and black. Suitable for dresses, ensembles and linings. 38 inches wide. Extra special value.

—Second Floor, C.D.S.

Maple Leaf Special! Men's English Flannelette Pyjamas

Extraordinary Selling - Wednesday

MAPLE LEAF SPECIAL — THE SIGN OF SUPER VALUE

Special! Per Suit **1.39** *Maple Leaf Value*

Offered at a time when men need warmer clothing at night, these Pyjamas represent without a doubt the greatest value offered in Flannelette Pyjamas this year. They are made from a superior quality English Flannelette, in a kite front style, with draw string at waist; the cut being full and roomy. The patterns are in various designs in fancy stripes. All were made in Canadian factories by Canadian workmen. Here are Pyjamas which will appeal to your sense of style and your appreciation of bedrock values. Would make a good Christmas gift. Shop early and secure the first choice. Sizes 34 to 44 ..... 1.39

Buy Now for Christmas — No C.O.D.'s — No Telephone Orders, Please.

Stamped Goods That Make Ideal Gifts

Every lover of fine Art Needlework will appreciate these splendid values offered in time for making delightful Christmas gifts at very little cost. Visit our Fancy Goods Department and see our splendid values.

Stamped Hoover Dresses, Each 79c

Made of good quality factory cotton. Neatly bound wih colored tape. Medium size. Special value.

—Third Floor, C.D.S.

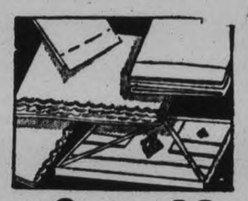

Infants' Gowns, Each 69c

Warm white flannelette, stamped in floral pattern. Neat feather stitching on collar.

Lace Dresser Scarves, Ea. 39c

Ivory shade lace in basket patterns. Very dainty and useful size, 17 x 45 inches.

Pillow Cases Pair 49c

Fine quality factory cotton, with hemstitched hem. Size 36 x 42. Dainty floral patterns, easily embroidered.

—Second Floor, C.D.S.

36 in. Linen Lunch Cloths 98c

Snowy white, with dainty hemstitched hem. Stamped in two corners for embroidering.

Dark Linen Pieces, Extra 39c

Fringed Buffet or Table Runners and Pillow Tops to match. Assorted stamped patterns. Outstanding value.

Items of Interest to the Home Lover!

EXTRA SPECIAL!

ODD CHESTERFIELDS Priced from $39 to $49

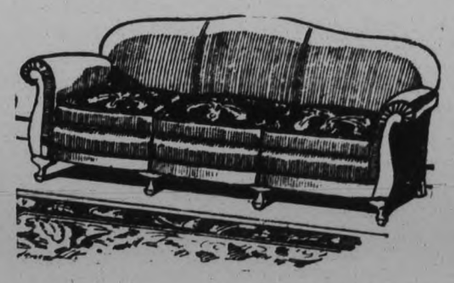

A special shipment of these wonderful Chesterfields. Marshall spring construction, full size, and well upholstered with damask, mohair or tapestry. Buy your Christmas gift for the home now.

—3rd Floor, C.D.S. Hfgs. Bldg.

Marquisette Curtains Pair 89c

Fine ivory and ecru shade Curtains in frilled style. Extra special at this price.

—2nd Floor, C.D.S., Hfgs. Bldg

Toaster Stoves Special 79c

Square style—large enough to hold kettle or fry pan. Element guaranteed for one year.

—Main Floor, Hsfg. Bldg.

Johnson's Clear Varnish, Qt. 75c

Brighten up the floors, woodwork or linoleum with a coat of this 4-hour, hard drying, high gloss finish Varnish.

—Main Floor, Hsfg. Bldg.

THE CANADIAN DEPARTMENT STORES LIMITED

Neighborly Notes

Please Phone Items to 1600 or 1601

Mr. and Mrs. J. Morris, of Lachute, Quebec, were guests last week of Mr. and Mrs. W. J. Swanger, Romaine Street.

• • •

The Rev. J. H. Sutcliffe, pastor of Murray Street Baptist Church, was the special speaker on Sunday afternoon at Stewart's Hall, Otonabee.

• • •

Miss Robertein Cox, of Nassau, has returned home after spending a vacation with friends in Toronto, Hamilton, and Kitchener.

• • •

Miss Dorothy Swanger, Romaine Street, left on Saturday for an extended visit with Mr. and Mrs. J. Morris, of Lachute, Quebec.

Mrs. E. Lipincki, of Hamilton, who is addressing an open Thankoffering meeting of the Young Women's Mission Circle of Murray Street Baptist Church to-night, is the guest of Mrs. George Post, Union Street.

• • •

Mrs. H. Thurston, of Dunsford, spent the week-end with Mr. and Mrs. Hugh Anderson, Lansdowne Street.

• • •

Mr. and Mrs. Fred Webster, of Fenelon Falls, spent the week-end with friends in the city.

• • •

Mr. and Mrs. H. G. Walker, 774 George Street, left this morning by motor to visit their son, Mr. Vaughn Walker, of Charleston, West Virginia. They will be absent from the city for a couple of weeks.

MARMORA LODGE ELECTS OFFICERS

Mrs. H. R. Hoacke Chosen Worshipful Mistress of Harmony L.O.B.A. No. 600.

Mrs. W. Holland, Treasurer.

MARMORA, Nov. 18 (Examiner Correspondence.)— At the monthly meeting of Harmony L.O.B.A. No. 600 held on Friday evening in the Orange Hall, the following were elected as officers for the ensuing term:

W.M., Mrs. H. R. Haacke; D.M., Mrs. J. R. Hart; Recording Secretary, Miss Myrtle Potts; Financial Secretary, Miss Dorothy Haacke; Treasurer, Mrs. W. Holland; Chaplain, Mrs. A. McInroy; Director of Ceremonies, Mrs. N. Stocker; 1st Lecturer, Mrs. J. Shaw; 2nd Lecturer, Mrs. N. Hipson; Inner Guard, Mrs. T. Gray; Outer Guard, Mrs. C. Nayler; Guardian, Mrs. T. E. Potts.

The committee will be appointed later.

LOOK at the PACKING!

THAT'S why BAKER'S COCONUT is always so much fresher and more deliciously flavoured. Made in Canada from fresh coconuts. In packages, tins and by the pound.

BAKER'S COCONUT

A7-30

Consider Your Eyes

Don't take them for granted. Give them the help they need while you can. Let us examine them for you.

SEE

W. H. Lacey

Optometrist

410 GEORGE ST. (Op. Examiner)

Phone 1180 — 1884J for Evening Appointment

NEURITIS? Neuralgia? Rheumatism?

Mr. S. Vrooman, Odessa, Ont., says "I had the most dreadful neuritis. Was in hospital for weeks. I got a $1 box of T-R-C's and felt relief before the box was half gone. Six more boxes drove every trace of neuritis from my body. I have had no return of my pain." Equally good for Sciatica, Neuralgia, Rheumatism, Lame Back. No harmful drugs. 50c and $1 everywhere. 189

You owe it to yourself to try

T-R-C's TEMPLETON'S RHEUMATIC CAPSULES

DODDS PRESIDENT OF ST. PAUL'S MEN

Annual Meeting of St. Paul's Men's Association is Held.

OFFICERS ELECTED.

The Men's Association of St. Paul's Presbyterian church held its annual meeting last night in the Sunday School hall of the church and elected Hurrell Dodds as president for the ensuing year.

During the meeting, which was presided over by the retiring president, Dr. J. C. Smith of Lakefield, Mr. Dodds gave to his hearers a splendid address in which he outlined the plans which Germany had made for the past Great War; plans which had taken scores of years to formulate. The speaker also showed how, after war was declared, the German head of staff failed to follow these plans and as a result the great strike which German leaders for years had planned to make, failed to live up to their great expectations and Paris did not fall.

Most optimistic reports were heard on the plans for the future and a splendid year's work is expected by the executive of the association.

The officers elected were:

Hon. President—J. W. Anderson.
Past President—Dr. J. C. Smith.
Chaplain—Rev. William Allan.
Organist—Martin B. Chenhall.
President—Hurrell Dodds.
1st Vice President—G. Wilson Craw.
2nd vice President—John Hornsby.
Secretary—C. Sealright.
Treasurer—A. D. McLeish.
Executive members—F. Raines, W. Baptie, R. Wilson, W. S. Hill, J. Armstrong, Dr. J. J. Craig, C. E. Blewett, S. Hall, W. H. Shackleton, and J. G. Whyte.

Jasper Maskelyne has started from London for Cape Town with a full company and 12 tons of properties to give illusion and magic shows in South Africa.

Just Between Us Women

A daily chat with Examiner neighbors conducted by Anne Wilcox

Such mornings as these we don't necessarily need to have hot dishes at breakfast, but when the weather gets really cold, hot breakfasts are particularly welcome. Even the first course of fruit pleases the palate if it is warm.

• • • • • •

When cooked fruits are served they lend themselves well to combining with the cereal course, making one dish. Incidentally this is a saving of work for the housewife as it eliminates one set of dishes to lay on the table to wash, dry and put away again!

• • • • • •

Dried or evaporated peaches are an innovation for the morning meal. These have added flavor if dried with the skins on. Wash the fruit well, cover with cold water and put over a low fire and gradually bring to a boil.

• • • • • •

Simmer until thoroughly tender, but not long enough for them to loose their shape. When nearly done sweeten to taste.

• • • • • •

These are served with a rich cream as a separate course or put a spoonful or two over a plate of cooked cereal and serve with lighter cream.

• • • • • •

A breakfast that is different results from serving the hot, they can be re-heated, peaches with the sausages. Dried apricots can be used instead of the peaches but they are not so unusual.

• • • • • •

Baked winter pears are another seldom served breakfast fruit that is delicious not. If the pears are somewhat tasteless, as frequently happens with winter varieties, allow a teaspoon of maple syrup to each pear, one teaspoon of lemon juice to a pint of them, and sugar to taste, if the maple syrup is not sufficient.

• • • • • •

The lemon gives zest, but can be omitted if pears are to be eaten with cream.

• • • • • •

Prunes are a good old stand-by. Fortunately they are appreciated just now. They are hearty, and wholesome and when cooked well have a delicious rich flavor.

• • • • • •

They should be soaked after washing, and then cooked in fresh cold water, starting with a low temperature and then gradually having heat increased until the water which covers them comes to a boil.

• • • • • •

Then the temperature should be lowered and the prunes allowed to simmer until tender. Always have prunes lightly covered for they should steam. They can be cooked in a casserole.

• • • • • •

A tablespoon of light molasses or syrup can be added with a little sugar when the prunes are half done while they are being cooked on top of the stove.

• • • • • •

If cooked in the oven the liquid sweetening may be put in with the sugar at first. Be careful of sweetening prunes too much. It spoils the flavor. Some persons like a little lemon juice and rind cooked with prunes, but if the fruit is to be served with cream, as would be the case for breakfast this acid is not so welcome.

Elaine And Her Ideas From Paris

Heavy goods take Sunset Dyes as beautifully and perfectly as light materials . . .

Woolen garments can be made like new with Sunset, just as successfully as dainty summer dresses and lingerie. Ask your dealer to show you the Sunset Colour Card.

SUNSET SOAP DYES

MADE IN CANADA

THE RHYMING OPTIMIST

By Alice Michaelis

TRUE LIFE.

True life, is growth; by this alone
Is our extent of living shown.
No measurement of days or years.
Of heights or depths, of joys or fears
Can fitly serve to show how far
Upon the road of life we are.
And only as we look behind
To selves of other times, we find
Ourselves to-day more strong, more wise
We gain a glimpse that satisfies.
We see how we have grasped some good
From trials once misunderstood.
We learn how every evil thing
At last must lose its hurt and sting,
When we have grown enough to see
Bright purpose through dark mystery.
True life is growth; through it we find
New meanings, merciful and kind.

BISHOP SWEENEY CONDUCTS INDUCTION

Rev. Mr. Dwelly is New Rector of All Saints' and St. James' Parishes in Penetang.

On Thursday evening last the official induction ceremony for the new rector of All Saints' and St. James' Parishes in Penetang was conducted in All Saints Church by Rt. Rev. J. F. Sweeny, M.A., D.D., D.C.L., LL.D., Lord Bishop of Toronto. Present also in the Chancel were: Rev. A. E. Winnington Ingram, B.A., Rector of St. Mark's Church, Midland; Rev. W. C. Stubbs, L.T.H., Rector of Elmvale and Rural Dean; Rev. C. R. Spencer, M.A., Rector of Shanty Bay and acting Bishop's Chaplain; Mr. A. H. Cuttle, Finance Commissioner of the Diocese of Toronto and the Rector, Rev. R. T. C. Dwelly, B.A., B.D., of the Church of England in Penetanguishene.

Following the special prayers the instructions for the new rector were recited by the Bishop and accepted by Mr. Dwelly. Dr. Blackwell, in his capacity as Church Warden presented the key of the Church to the newly inducted Rector. Mr. Arthur Jennings, the other Warden, was also present at the presentation of the key. The Bishop, his Chaplain and the Rector then visited in turn the Baptismal Font, the Lecturn, the Pulpit and the Communion Table and at each place read a special verse of Scripture and gave special instruction pertinent to that part of the Church of England ritual. He also read a special exhortation to the congregation.

Construction in Shanghai, China for 1930, is estimated at 40,000,000 or twice that of the previous 12 months.

That Body of Yours

By James W. Barton, M.D.

ADULTS AND PHYSICAL EXAMINATIONS.

I suppose it is because I have always been interested in health and athletics that I can't understand why everybody shouldn't be interested also. I always wanted to be able to run faster than other boys, jump higher and farther, play shortstop on the ball team, forward on a soccer team, or half-back on a football team. It seemed only natural to go on into medicine and health work, and try to tell students and future school teachers something about themselves and the children they would be teaching.

And always I've tried to stress the matter of physical examination; of trying to find out what their own assets and liabilities were, so that they could help the coming generation to do likewise.

And nowadays our schools have these physical examinations by physicians and nurses that size up the youngster just as soon as he enters school, and during the years he remains there.

Thoughtful parents think this is a very wise thing to do. But what about parents themselves; what about adults and physical examinations?

Except when they are going up for an insurance examination they never think of consulting a doctor unless they are sick.

And yet there may be a half dozen little points about their particular body that, if they were aware of them, would make a great difference in their work, play, and general happiness; why they have so many head colds; feel so tired all the time; not much appetite for food; want to sleep all the time; have periods of wakefulness; have attacks of indigestion; frequent headaches, frequent pains in abdomen, difficulty in breathing through the nose; frequent sore throats; eyes tire easily, and many other things that do not prevent one working, but certainly keep one from enjoying one's work.

And just as the physician located little defects in the child, so he will locate the little defects in the adult if the adult will consult him for at least an hour once or twice a year.

This annual or semi-annual examination will give you such a knowledge of yourself that you will never have any hesitancy about eating, sleeping, or exercising. You will have learned from them just what you need to do to get the most from that body of yours.

Let your family doctor overhaul you.

In 5 Weeks One Thin Woman Gained 15 Pounds

Dear Madam: If you need more good solid flesh to fill out unsightly hollows in neck, cheeks and chest why not start to-day to get it?

Further delay may be dangerous so why not go to McDermid & Jury, McDermid's, Bond's, Lynch and Payne's, or any live druggist and get a box of McCoy's Cod Liver Extract Tablets—they are sugar coated, small and rich in the weight building substance extracted from codfish livers.

And while you are putting on weight with McCoy's you'll also gain in energy and physical attractiveness—eyes will brighten—skin blemishes vanish.

Sixty tablets for 60 cents—take them for 28 days faithfully—then if you are not satisfied with gain in weight and improved health get your money back—just ask for McCoy's.

Vegetables Better With Refrigeration

If the vegetables were a little crisper and fresher for this year's Thanksgiving feast, it was probably due to a recent development in the electric refrigeration industry now found in many Canadian homes.

Dietitians and engineers, looking for a method to prevent dehydration of leafy vegetables and similar foods stored in an electrice refrigerator, developed the hydrator, a container finished in acid proof porcelain, popularized by Frigidaire Corporation.

Leading product of this General Motors subsidiary is a line of low priced models designed to meet the requirements of the average Canadian family and which has resulted in thousands of sales to families which previously felt unable to afford an electric refrigerator.

All Frigidaires presented as Christmas gifts this year will be fitted with a sterling silver inscription plate, it has been announced. This plate, or "medal of honor," as it is called, has been designed to meet the wishes of hundreds of prospective purchasers who wanted their gift to be distinctly a Christmas present.

BROTHER AIDS POOR

NEW YORK, Nov. 18 (C.P.)—Standing bareheaded in the rain for hours, a Franciscan brother Sunday handed out—one by one—4,376 ten-cent pieces and as many sandwiches to an interminable line of penniless, bedraggled men in font of the church of St. Francis of Assisi.

Magic's unvarying quality
ensures uniformly good baking results

You never have to experiment with Magic Baking Powder because its leavening quality never varies.

Every spoonful from every tin is identical.

3 out of every 4* Canadian women, who bake at home, say they use Magic because it gives *consistently better baking results*. If you use Magic Baking Powder, it will ensure better baking results for you too.

**This fact was revealed in a recent Dominion-wide investigation.*

TRY THIS RECIPE FOR GRAHAM MUFFINS

2 tablespoons butter
¼ cup sugar
2 eggs
1 cup white flour
A pinch of salt.
3 teaspoons Magic Baking Powder
2 cups Graham flour
1½ cups milk

Cream butter and sugar, beat in eggs, then sift flour, baking powder and salt, and add to first mixture alternately with milk. Put in well-buttered muffin pans and bake in hot oven.

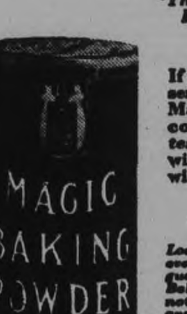

If you bake at home, send for the New Magic Cook Book. It contains over 200 tested recipes and will save you time with your baking.

Look for this mark on every tin. It is our guarantee that Magic Baking Powder does not contain alum or any harmful ingredient.

STANDARD BRANDS LIMITED
GILLETT PRODUCTS
TORONTO MONTREAL WINNIPEG
and branches in all the principal Canadian cities

Our Mail

Conducted by ANNE WILCOX

Dear Anne:

May I drop in again so soon? Summer and Autumn have been very heavy for me, but to-day I have taken a quiet day at home to rest. By that I mean, do nothing extra that I felt pushed to do. Do what is necessary of housework, enjoy the beautiful soft, hazy atmosphere with the faintest hint of a purplish tinge over all, even when the sun shines.

Did you notice—or perhaps it was not so except just in this vicinity—that the maples were not so brilliant as usual and after delighting us for some time they and other forest trees suddenly shed their leaves, while apple and other fruit trees and lilac bushes retained their leaves still quite green, and though fading, are still on the trees? My husband and I both noticed it.

Then too, there is the thought that threshing and corn cutting are over and the granaries and silos are generally, pretty well filled; that the potatoes and roots are in; that garden stuff is safely harvested and here we have abundance. Thanksgiving surely should be sincere. We in Old Ontario are surely blessed and with that comes the thought of responsibility, for there are many not so favored.

Then it does seem as if perhaps we are bringing a curse on our beloved Canada, for which many of our forefathers gave their lives, by the wretched drink, the terrible amount of cigarette smoking, especially among women and young people, and the lack of responsibility. There is really no need for this unemployment. But it took years to reach its present proportions and will take years to get back.

People will need to learn to live more simply, without so much waste and extravagance, and be willing to get down to work. There is lots of work to do, if people will do it, without hunting up work for the sake of hunting it up and then paying for it. It must all come out of the land and the land cannot stand it.

I began with the idea of telling you how much I appreciated your thoughts on November. No, we should not be blue, and such a day as this makes one happy just to see and breathe.

Your talk on children lying touched a chord in my mind. I knew a dear little lad who was taken to a better world when he was only ten years old, but by that time he was a staunch little truthteller. He was absolutely dependable, no matter what the consequences he was true in every way.

When he was five years old, he nearly broke his mother's heart. He would deny up and down and his mother punished him for it. She tried to teach him the wrong of telling a lie, when he would say, "But Mother, what is a lie?" She was one of the best trainers of children I ever knew, but could not get that child to realize that denying something he had done was wrong. He had a vivid imagination and used it as all healthy children should.

God pity the poor child whose imagination is destroyed, even if there are brothers and sisters. When they all play school, have they not imagination? Are play houses not the result of imagination? Pity the poor child who sees just clouds in the sky, or just stars, who sees only dead leaves being blown by the wind in November. Where could we even get a conception of God the Father or of our Saviour without imagination? Where would all the wonderful ideas have arisen which have done so much good in the world if men and women of imagination, or call it vision, did not live and act? Whence would our stories come?

Of course it can be used wrongly, so can anything. But it does seem that the inborn imagination of every normal child should be encouraged and trained.

With best wishes and many thanks, I am

Yours sincerely,
Quid Est.

P.S. I am the eldest of seven, have absolutely no accomplishments, but from earliest childhood my mind has been wonderful pictures and heard the most rapturous music. Even the dead leaves were fairies while the clouds were good children in Heaven and we used to try to see our little brother. The stars were golden cities showing through little holes. Mother let some of the notions stay, but these were some she quickly destroyed, well for us. Q. E.

Thank you so much Quid Est for your most interesting letter.

Dear Anne Wilcox:

I am enclosing another letter for you to address and forward to Ad Nauseam, please. Thank you so much for having done those favors for me before.

Would Esma please send me a cure for varicose veins? I wrote her a personal letter before, but perhaps it never reached her.

Yours Sincerely,
Elizabeth.

I'm sure Esma will forward to you her letter when she sees your request Elizabeth. I have forwarded your letter to Ad Nauseam.

Dear Anne:

I wonder if you will think I am writing too often? I would like to see a lot of letters from the neighbors again so thought I would try to drum up a few. I am sure everyone enjoys reading a good letter—a letter telling all about the daily round and common tasks. You know it is very helpful to homemakers to read of other homemakers' experiences, their successes and failures. It creates fellowship and widens our sympathies.

I really feel the most kindly interest in the neighbors who have written so thoughtfully of many helpful things. When we are happy and well, let us tell of it as when we are "ill and down and out." This old world is full of happiness if we would see it. To-day I hiked to the woods with my faithful collie and we had a wonderful time. He romped through the fallen leaves and barked joyously while I tramped along in the most satisfied mood, glad not to forget to give thanks to the Giver of this gorgeous Indian summer days with its sun and shade and mystic mistiness and thought of the words of the Psalmist, "Oh that men would praise the Lord for His goodness and for His wonderful works to the children of men."

I wonder if anyone would like my recipe for Graham Gems? I am enclosing it and now I must stop, but wait, I want to say once more neighbors, that I am just crazy to see a letter from you each and every one.

Yours Vincerely,
Nionnet.

Thank you so much for your letter Vionnet, indeed you are not writing too often, come just as often as you like.

Anne Wilcox

Warns All Past 40 To Heed These Signs

If you are troubled with burning irritations, Kidney or Bladder Weakness, scanty elimination, frequent annoyance day and night; swollen feet or ankles and pains in the back, lower abdomen or down through groins—you should try the amazing value of Dr. Southworth's "Uratabs" and see what a wonderful difference they make! If this grand old formula of a well known physician brings you the swift comfort it has brought to others, you surely will be thankful and very well pleased. If it does not satisfy, the druggist that supplied you is authorized to return your money on the first box purchased. At all good drug stores.

BRACKEN REMAINS MUM.

TORONTO, Ont., Nov. 18.—(C.P.)—Premier John Bracken, of Manitoba, who acted as spokesman for the Prairie Premiers who conferred here with banking interests, declined to comment upon a report that he and his colleagues would seek a bonus from the Federal Government as a means of relieving the plight of the farmers in Western Canada. Neither would Mr. Bracken confirm nor deny another report that the Dominion Government would be urged to set up a grain stabilization corporation similar to the one now functioning in the United States, or another emergency measure.

MILLIONS of MOTHERS

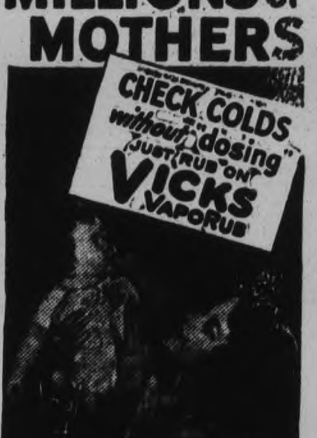

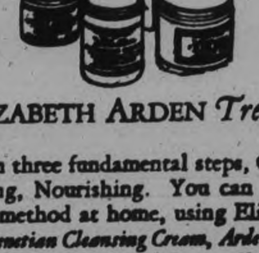

An ELIZABETH ARDEN *Treatment*

is based on three fundamental steps, Cleansing, Toning, Nourishing. You can follow this same method at home, using Elizabeth Arden's *Venetian Cleansing Cream, Ardena Skin Tonic, Special Astringent* and *Orange Skin Food*. A little Home Treatment each morning and night will give you a clear lovely skin.

ELIZABETH ARDEN'S *Venetian Toilet Preparations are on sale at*

GRETA GILES
190 CHARLOTTE ST. Phone 1623W

Free from pimples!

What a relief it is to know that your skin can be free of pimples. Anoint it gently with CUTICURA OINTMENT, then wash off in a few minutes with CUTICURA SOAP and warm water. A very simple but satisfying treatment of pimples!

The CUTICURA Treatment has been used for years in thousands of homes throughout the world.

Sold everywhere. Soap 25c. Ointment 25c. and 50c. Talcum 25c. Canadian Depot: J. T. Wait Company, Ltd., Montreal.

Cuticura

FITTING CEREMONY MARKS REOPENING OF SUNDAY SCHOOL

Saint Andrew's United Church Rooms at Millbrook Thoroughly Redecorated.

GOOD PROGRAM

MILLBROOK, Nov. 18 (Examiner Correspondence)—An event of peculiar significance to those connected with Saint Andrew's United Church, and to many others of the community as well, was the formal re-opening of the Sunday School rooms on Friday November 14 at 8 p.m., after the redecorating and renovating which was completed last week, the contract being in the hands of W. Thomas, of Peterborough.

The basement presented a most attractive appearance as the large gathering assembled on Friday evening, the ceiling having been painted an ivory shade, with moulding of burnished gold, a stencil in bronze green and conventional design, breaking the contact between the attractive cream shade of the walls with that of the metallic covering overhead.

Wainscoting, doors, and pillars are painted a very light grey, the moulding heading the wainscoting and the lower part of the large pillars being in a somewhat darker shade. Large four-leaved screens, to use either side of the platform when entertainments are being given, are also painted pearl grey and are filled in with a green material, harmonizing with the stencil used near the ceiling.

The furnaces and pipes have all been done over with aluminum paint, and through the industry of the capable caretaker J. Pitt, there has been further improvement through the thorough cleaning of floors, transoms, windows, and light shades. In the near future the Men's Bible Class intends, by volunteer labor, to paint and varnish all chairs, tables, benches, etc., and before the annual New Year's entertainment is given, the platform is to be raised, enlarged, and probably finished with a hardwood surface.

Another needed change, and one toward which effort will be bent, is the covering of the entire basement with a good hardwood flooring, the original idea of giving it a paint finish having been abandoned in favor of the hardwood mentioned. This improvement, however, will wait for the present. The blackboard between the two windows immediately back of the platform has been eliminated and the screen for use with the lantern takes its place.

Good Program

The program on Friday evening was furnished by members of the Home and School Club of May's School, Peterborough, and its every item was much enjoyed. The pastor, Rev. W. W. Jones, B.A., B.D., was in the chair and after extending hearty greeting to the large audience, said, "This Sunday School auditorium, which is dedicated to the glory of God, and the teaching of His Word that it may be established in the hearts and lives of those connected with the school, I now declare open for this high use in the service of our Lord and Saviour Jesus Christ."

Community singing, with Mrs. (Rev.) W. W. Jones at the piano, and C. C. Garside optrating the lantern, preceded the chairman's address, the pastor mentioning in the course of his remarks, the donation of one hundred dollars from the Men's Bible Class (Mrs. L. H. Rae, teacher) toward the renovation fund, and the donation of ninety-five dollars made by the Boneka Class (Mrs. Jones, teacher) toward the same object. The Boneka Class also sponsored the gathering on Friday evening, serving the refreshments, and intending to contribute to the funds of the school the amount, totalling approximately forty-five dollars, taken in at the door. Mr. Jones also mentioned the volunteer work of Mr. Theobald, and other members of the men's class, in repairing the chairs, benches, etc., in preparation for later painting and varnishing.

The opening number on the program was a piano duet, "Qui Vive" by Misses Bryar Edmunds and Mary Burnham, and bfore passing on to the next item, Rev. Mr. Jones paid fitting tribute to the fine work being accomplished in teacher training in the Sunday School, the leader being Miss Estelle Hetherington. Three examinations were written on by the class during the past year, and there had been no failure on the part of any pupil; indeed in all the years Miss Hetherington has been teaching the classes in leadership training her pupils have always been listed on the side of success.

Popular Artists

Popular young artists on Friday evening's program were Master Frankie Frost and Dorothy Cunningham, pupils of Mr. Roy Rome, whose violin solos and duets called forth insistent demands for an encore in each case. Frankie's selections were "Passe-Pied", (Gillett); and in duet with Dorothy "The Robin's Lullaby" the recall being "The Little Prince". Little Miss Dorothy, who looked to be not more than six or seven years of age, played "Zamaretta" with "Barcarole" as encore and later in the evening gave "The Blue Bells of Scotland" with variations. The accompanist of the evening was William C. Thompson, organist of Saint Luke's church, Peterborough.

Vocal solos by Mrs. Nyal Todd were enjoyed, her selections including "When it's Springtime in the Rockies" the recall being, "Memories"; and "Pal of My Dreams". Little Miss Barbara Miller delighted the audience with her recitations given with every evidence of marked talent, her numbers being: "In the Kindergarten" and the encore for this number, "The Spellin' Lesson"; "Watchin' the Sparklin'," brought as recall, "Mary Ann."

A special treat, not listed on the original program, was provided in the violin solos played by Roy Rome, his selection, "The World is Waiting for the Sunrise" winning prolonged applause to which Mr. Rome responded with a lively old English dance number, "Elizabethan Days."

A short play, "Rev. Peter Bryce, Bachelor" held the audience in happy good humor, the characters being: Flora Flynn—Mrs. A. Brisco; Della Dodge—Mrs. George Cunningham; May Marsh — Mrs. Harry Brown; Clara Coons—Mrs. T. Brierly; Sara—Mrs. H. McMahon; Susan (the maid)—Mrs. Will Carter.

The piano trio, "Don Giovanni Fantasia" by Mrs. (Rev.) W. W. Jones, Miss Beatrice Jones, and Miss Phyllis Kidd, concluded a most enjoyable program, after which refreshments were served and a social hour spent.

Before dismissal with the National Anthem, Rev. Mr. Jones voiced the hearty appreciation felt by all present toward those who had contributed to the program, each of those taking part being presented with a box of candy as more tangible evidence of the gratitude of the hostesses of the evening, the Boneka Bible Class.

Weak After Operation

"I was very weak after an operation. My nerves were so bad I would sit down and cry and my husband would not go out and leave me alone. Now my nerves are much better, thanks to a booklet that was left under the door. Lydia E. Pinkham's Vegetable Compound surely put me on my feet. I have taken eight bottles. My friends tell me I look fine. My sister has taken this medicine too."—*Mrs. Annie Walton, 67 Stanley St., Kingston, Ontario.*

Lydia E. Pinkham's Vegetable Compound

FASHION SERVICE

It's the important lightweight tweed frock that has come into a place of its own It meets so many needs for all-day occasions in smart woman's wardrobe.

The neckline is unusually graceful and slimming. The hips are extremely flat and accentuated by the side buttoned closing. The long-fitted sleeves are narrowly cuffed in self-fabric. A belt of the self-fabric rests at the top of the hips and is fastened with an enameled buckle.

It's easily copied! It's simplicity itself, to make it. The saving is great.

Style No. 905 is designed in sizes 36, 38, 40, 42, 44, 46 and 48 inches bust.

Wool jersey, crepy plain and patterned woolens, canton crepe and flat crepe are equally smart for this model.

Size 36 requires 2⅛ yards 54-inch with ¼ yard 40-inch contrasting.

Pattern price 15 cents in stamps or coin (coin is preferred). Wrap coin carefully.

We suggest that when you send for this pattern, you enclose 10 cents additional for a copy of our new Fall and Winter Fashion Magazine. A copy should be in every home, for of course every woman wants to look her best without great expense, and this book points the way.

The Examiner:
Please order for me:—
Pattern Number.....
Size .....
My Name.....
Address .....
.....
I enclose 15c in payment.
Allow five days for return

HOME TOWNERS

Tidbits, Interesting and Humorous CAMPBELLFORD

CAMPBELLFORD, Nov. 18 (Examiner Correspondence).—Mr. W. Scott, Town Engineer, is acting in the capacity of surveyor for the town in connection with the construction work being carried on for relief purposes. This work is progressing favorably with ideal weather conditions and is absorbing many of the unemployed of the town.

Mr. John Gay and his hunt club returned on Friday and report a very fine and successful hunt.

Mr. Kenneth Grills of the Bell Telephone staff, Toronto, is spending two weeks' holidays with his parents, Mr. and Mrs. George Grills.

WHAT A PITY

Small boy, hanging on to car grimly: "What's the name of the last place we passed through, Mummy?"

Woman speed fiend: "I don't know."

Small Boy: "That's a pity, because that's where baby fell out."

Mr. and Mrs. C. J. Windrim and son, Stanley, were visitors to Port Hope on Sunday. They were accompanied by Mrs. Windrim's mother, Mrs. Stanley.

Mr. and Mrs. Joe whitehead and daughter, Glen, of Stirling were the Sunday guests of the former's father, Mr. Joseph Whitehead, Victoria street.

Mr. H. N. Carr was a business visitor to Toronto on Monday.

Mr. Will Allen of Madoc was a Sunday guest of Mr. and Mrs. Andrew Hay.

Miss Mary Hay of Dagus Mines, Pennsylvania, is visiting relatives in the district.

Mr. and Mrs. W. J. Dalgleish and family and Mr. and Mrs. John H. Allison were visitors to Belleville on Sunday.

Mr. and Mrs. Earnest Cochrane and William Cochrane motored from Toronto and spent the week-end with friends in town.

Mr. Murray Free has accepetd a position in Oshawa.

Mr. George Godden and daughter Vera and Lionel Dalgleish spent Thanksgiving Monday at Brighton and Trenton.

Miss Reta Cochrane was a visitor to Peterborough on Sunday when she was the guest of Miss Rosina Clarke who is attending Normal School there.

"I like it lots, Mom"

Fry's

Mothers — there is no better food in all the world for growing children than FRY'S Cocoa.

It has elements to build up every part of the human body and is most economical because it promotes health and energy at so little cost.

Watch your children grow rosy cheeked and bonny when given a daily cup of FRY'S. It helps to keep them free from colds and sickness.

FRY'S PURE BREAKFAST COCOA

Write for Free Recipe Book

J. S. FRY & SONS (Canada) Limited, Montreal, Que.

WHEN YOUR STOMACH GROANS WITH GAS

When Sourness, Pain and Bloating Follow Every Meal.

MAKE THIS SIMPLE TEST

If you really want stomach comfort—quick, certain and lasting relief from the usual annoyance of after-eating distress make this simple NEVER FAILING TEST today!

At trifling cost, get from the nearest drug store some Bisurated Magnesia—either tablets or powder—and take a little after your next meal. This is a simple, pleasant, inexpensive test that can be depended upon to prove its value in less than five minutes. In most cases, relief comes instantly.

Bisurated Magnesia is a good old-fashioned recipe that has been straightening out disordered stomachs for many years. Nothing better has ever been found for soothing, cleansing and sweetening the stomach and neutralizing the dangerous stomach acids that cause dyspepsia and indigestion. If you have never tried it, you do not know what stomach comfort means.

HENRY TO APPEAL

(Continued from page one.)

ter and Simcoe streets had been $800 on the centre sites and $975 on the corner ones.

What Constitutes Values.

"If sales do not constitute a value, what does?" questioned the City Assessor of the Council. "One or two sales do not, but when half or one third of the property in one block changes hands I maintain the prices obtained do constitute a value.

"The merchants claimed that their sales have dropped 20 per cent during the past year and that is the reason why they should not be asked to pay an increased assessment. Well, they are just as able to pay as the ordinary working man in the city, who is now working on reduced time, is on his small plot of land. If the amount sold does not constitute a guide, what does?" asked Mr. Henry in conclusion.

Mayor Denne asked: "Mr. Henry we have always given you full authority? Under your oath of office you must use your own good judgment?"

Mr. Henry answered "Yes" to both questions.

Felt To Be Unfairly Treated

Stating that he was more conversant with the situation on George street than most of the aldermen, Alderman McNabb outlined the position of the merchants on the assessment question. He said that the merchants felt that they had been unfairly treated. Increases in assessment had been from 8 to 35 percent. He thought the assessor had been led astray by the influx of chain stores, "who will pay any price for a desired location." He maintained that the small merchant who was striving to give his store its best display attraction in windows and fixtures was suffering and that taxes made up 65 to 75 percent of their rent. He affirmed that the increase should not have been confined to the two blocks or the one side of George Street, but should have been spread out more so that the whole business district would share the burden.

Later Alderman McNabb stated that he was not trying to interfere with the City Assessor nor was he criticizing his wisdom, but that he was merely stating the position of the merchants.

The motion giving Mr. Henry "power to act" passed unanimously.

HIGH SCHOOL STAGE PLAY AS A FEATURE

Interesting Program Presented By Members of Campbellford H. S. Literary Society.

CAMPBELLFORD, Nov. 18 (By Examiner Staff Correspondent).—A meeting of the Campbellford High School Literary Society was held last Friday afternoon in the High School Auditorium, with the vice-president, Georgia Davidson, in the chair. Muriel Linton acted as secretary.

The reading of the minutes of the last meeting and the appointing of Stewart Anderson as critic comprised the business session.

The program was given under the auspices of the pupils of the Fourth Form. Current events were read by "Bud" Inkster. A two-act play, entitled "The White Shawl," was presented by the pupils, which was well received and presented in splendid style. Those taking part were: Blanche Wright, Bernadette Jones, Edith Wallace, Vernon Abernethy, Grant Meiklejohn and Martin Russaw.

Between the two acts musical selections were given by Dorothy Henson at the piano and Ronald Richardson, violin.

After the giving of the critics' report the meeting closed with the singing of the National Anthem.

MOTORMAN HAS LEG AMPUTATED.

ST. CATHARINES, Ont., November 18 (C. P.). — William Wilson, motorman who stuck to his post when his car ran into an open switch and saved 15 passengers from injury had his left leg amputated yesterday. An infection had set in. His condition to-day is reported as fair.

CAMPBELLFORD SCOUT NEWS

CAMPBELLFORD, November 18 (Examiner Staff Correspondence).—About six of the older boys of the 1st Campbellford Troop of Boy Scouts spent the holidays camping at the Twin Lakes north of Havelock. Soon after camp was made a bush fire was seen in the vicinity of Blue Mountain, and rapidly travelling eastward. Preparations were made to meet the blaze and prevent it coming further south than Bog Lake. This was successfully carried out and the fire was thrown further north and east.

On Sunday afternoon a second fire came in a circuitous route to the south of the lake and burned a wide swath behind the camp, but did very little damage, only taking the under brush. After fighting these two fires the boys slept as sound as the proverbial log on Sunday night. They received great encouragement from the fire rangers. The trip was a very enjoyable one, the time being all too short to do and see all that was desired.

The boys arrived back on Monday evening in time to attend the weekly course in St. John's ambulance work, in which line of activity great progress is being made.

The regular troop meeting was held on Friday evening when the patrols reviewed their earlier tests and took some instruction in signalling.

The boys are busy at the present time preparing to spread some cheer among the children of the town. Many toys are being made and some repaired, and these will be distributed to children whom Santa will overlook, as near to Christmas Eve as possible.

The Cub Pack is showing considerable activity, and the Scouts will give every assistance to the Cubmaster in helping their younger brothers in the great brotherhood of Scouts. Scoutmaster M. H. Sergeant.

REV. A. McLAUCHLIN HEADS MINISTERIAL

Grafton Minister is President of Northumberland and Durham Association.

COBOURG, November 18 (Special to The Examiner). — Rev. Andrew McLauchlin, B.A., B.D., minister of the United Church at Grafton was yesterday elected president of the Northumberland and Durham Ministerial Association, meeting of which yesterday was attended not only by United Counties ministers, but by visitors from Peterborough and Eastern Ontario.

Officers for the year 1930-1931 are: Immediate past president, Rev. T. Stannage Boyle, D.D., D.C.L.; vice-presidents, Rev. T. E. Meldrum and Rev. G. A. Sisco, Port Hope; secretary, Rev. Maurice R. Kingsford, of Gore's Landing.

At the December meeting of the Association, Rt. Rev. Dr. Oliver, Moderator of the United Church of Canada, and the Rev. Samuel B. Mercer, Ph.D., of Trinity College, University of Toronto, will be the special speakers. Dr. Mercer is the greatest modern archaeologist, and has just completed very important research work in Abyssinia.

Believe U.S. Alcohol Run Into Kitchener

KITCHENER, Ont., Nov. 17 (C.P.)—With the arrest of three men over the week-end and the seizure of three quantities of alcohol, police have come to the conclusion that American alcohol is being smuggled into Kitchener from the border. John Gustonevitch of this city went to jail today for three months in default of a fine, while Joe Preuth and Howard Snider, also of this city, are charged with illegally having alcohol.

OBITUARY

WILLIAM SCOTT PICKUP

TORONTO, Nov. 18.—Prominent as a member of fraternal orders, being a Mason, Oddfellow and Forester, William Scott Pickup, retired farmer, died yesterday at the home of his son, J. W. Pickup, 374 Armadale Ave. After farming in Hope township for some years, the late Mr. Pickup went to Millbrook, Ont., where he conducted a hardware business and served as reeve of the village. He then went to Saskatchewan, farming for some years near Weyburn, and retiring two years ago. He is survived by his wife, formerly Miss Agnes Barkell of Hope township; five sons, Rev. F. H. Pickup, pastor of St. Giles' United church, and J. W. Pickup, barrister, Toronto; Dr. W. P. Pickup, Fort William; H. R. Pickup of the C.N.R. immigration department at Liverpool, Eng., and Clarence of Barons, Alta., and two daughters, Mrs. (Rev.) Geo. Shearer, Moosomin, Sask., and Mrs. J. A. Macdonald of Vancouver, B.C.

Something new in Christmas Gifts

The "Medal of Honor" Frigidaire

Here you see the beautiful sterling silver medallion or "Medal of Honor" that's affixed to the cabinet of all gift Frigidaires, at no extra charge.

Or, if you prefer, you can present the medallion alone (in a handsome velvet case) on Christmas morning and let the fortunate one select her own Frigidaire at her leisure.

This year you'll want to give "her" something different from the usual things that change hands at Christmas—something that will be a *personal* gift, yet a gift that she wants and needs.

And now you can give her just such a gift—a Frigidaire to which is affixed a beautiful sterling silver medallion on which we will inscribe her name or any sentiment you desire.

What a happy solution you'll find this to be! And how happy *she'll* be that you found it! For only a woman can appreciate all that Frigidaire means—the help it brings to the kitchen.

She'll thank you for this aristocrat of Christmas gifts a dozen times each day. And it's so easy to give her a Frigidaire! You can purchase any model you wish on special Christmas terms—a small down payment—the balance extended over a period to suit your convenience. Stop in and ask for full details today.

FRIGIDAIRE

Aristocrat of Christmas Gifts

RADIO SALES AND SERVICE

ERNIE LILLICO

185 CHARLOTTE STREET GREENE MUSIC BLDG. PHONE 3575

KEEPS THE BATHROOM

Spotless

"Once-a-week"

*Lye should never be dissolved in hot water

Dissolve a tablespoonful of Gillett's Lye in a gallon of cold water* and you have a solution that will save you hours of cleaning time in the bathroom, for it is equally efficient for washing floors, tiling, sinks, the bathtub or closet bowl . . . and when cleaned with Gillett's Lye each is thoroughly disinfected with the one operation.

GILLETT'S Pure Flake LYE has dozens of other daily household uses. Send for our *new Free* booklet explaining how it will help you with all your cleaning.

GILLETT'S *Lye*

"Eats Dirt"

STANDARD BRANDS LIMITED
GILLETT PRODUCTS
Toronto Montreal Winnipeg Vancouver
and offices in all the principal cities of Canada.

Queen's and Tigers to Play off In Toronto Saturday

BRUISED TIGERS ARE NURSING INJURIES AT BENGAL QUARTERS

Likely Some of Star Players Will Be Out of Saturday's Tussle.

QUEEN'S IN FINE TRIM.

TORONTO, Ont., Nov. 18 (By the Canadian Press)—A battle scarred team of rugbyists are nursing bruises in Hamilton to-day while preparations proceed in Toronto for the holding of the eastern Canada football semi-final at Varsity stadium on Saturday.

Hamilton Tigers, Ontario Monarchs of gridiron east and west, who captured the Interprovincial Union championship last Saturday in their first step toward another Dominion title, meet Queen's University, champions of the Intercollegiate Union, in the first of the Canadian Rugby Union playdowns.

The final "Big Four" fixture with Toronto Argonauts did not improve the health of the Tigers any and, according to reports from the Bengal camp, stitches are in big demand.

Brian Timmis, Ernie Cox and Alex Denman, three mainstays of the mighty Yellow and Black wing line, are suffering from injuries that quite likely will keep them out of the game. Timmis, injured in the opening quarter against the scullers, is said to be suffering from a torn ligament in his right ankle, while Cox stretched a ligament in his knee. Denman and several others were badly used up in their courageous efforts to halt the inspired Argo line.

Coach Mike Rodden, considering the state of his team physically, has decided Wednesday will be soon enough to start training for the clash with the Tricolor.

Queens Have Chance

Queen's came through their game with McGill University in first class shape and should be in condition to give the fast weakening Jungle Kings a terrific battle. Ordinarily Tigers would be called to win by a fairly large margin, but the Bengals of to-day are not by any means as powerful a team as that which started the Western Canada tour the middle of last October. Seven games in the West and six "Big Four" tussles has taken plenty of sting from the Hamiltonians' crushing offensive, so much so, that Queen's, providing they solve Coach Rodden's splendid interference system have a splendid chance to knock the Jungle Kings from the top of the football realm.

Decision to change the location of the game was made following lengthy conferences between Tiger Club and Queen's University officials. Hamilton desired the game be played in Toronto, but the Tricolor wished their supports to see them in action once again. However, it was finally agreed on that Varsity stadium would be the venue of the match and tickets for the struggle will go on sale to-day, according to R. W. Hewitson, secretary of the C.R.U.

This means much larger number of fans will be able to see two of Eastern Canada's best in action as the local stadium has a seating capacity of about 20,000, while that at Kingston will hold not much more than half that number.

JUNIOR TEAMS OPEN S.P.A. HOCKEY SERIES

West Toronto and Marlboro' Juniors Are Victorious.

S. P. A. SERIES

West Toronto 3 Parkdale 2
Marlboros.....9 Young Rang's 4

TORONTO, Nov. 18—West Toronto and Marlboro juniors advanced to the second round of the S.P.A. series last night when they defeated Parkdale and Young Rangers, respectively, in two exciting games at the Arena Gardens.

West Toronto took the first game after a hard battle with the Parkdale Canoe Club representatives, while in the second contest, the Marlboro snipers were in great form and piled up a 9 to 4 score on the Ranger team.

West Toronto juniors, O.H.A. champions of last season, who were eliminated in the S.P.A. series by Parkdale a year ago by 3 to 2, secured revenge on the Paddlers last night, when they reversed the tables, the Canoeists being forced to see an early lead dwindle under some speedy attacks in the last two periods, and West Toronto win by 3 to 2.

SHARPE OUTPOINTS VIRGIL KINCAIDE

English Middlewegiht Scores Fourth Straight Victory in Canadian Ring.

TORONTO, Ont., Nov. 18.—(CP)—Scoring his fourth straight victory in a Canadian ring, Dick Sharpe, England, last night decisively outpointed Virgil Kincaide, Buffalo, middleweight, in the eight round feature bout of the Shamrock Athletic club's weekly show here. Sharpe weighed 162½ and the loser 158½.

After a tame start Sharpe unleashed a barrage of short rights to the body and crushing left hooks to the head which completely bewildered the speedy Buffalonian, who was hammered to the canvas for a count of nine in the fifth round.

Jackie Johnson, local featherweight staged a rousing rally in the last few rounds of the eight round semi-final to overcome a lead established by Joe Meyers, Rochester, to gain a split decision. Meyers floored Johnston for a nine count in the first round but thereafter the winner more than held his own and staggered the clever Rochester boy several times with whipping right uppercuts to the jaw. Johnston weighed 130¼ and Meyers 130½.

PILUDSKI IN CONTROL

WARSAW, Poland, Nov. 18 (C.P.)—Marshal Piludski, fiery Polish leader, emerged victorious from Sunday's parliamentary elections, his supporters capturing 247 out of 444 seats.

He thus is in control of the house in which he commanded only 118 votes on dissolution last August.

See as you Buy

Look through the Cellophane wrapping --- mark Peg Top's superior appearance --- a true indication of its finer quality which smoking promptly proves to you.

Sealed in moisture-proof Cellophane to keep them fresh and prevent pocket breakage.

PEG TOP 5¢

For 50 years the quality 5c Cigar

Renounces Throne

ROBERT TYRE JONES

The world's outstanding golfer who yesterday announced his retirement from active participation in the game after fourteen years of tournament play as an amateur, during which he won most of the prominent titles. ..

SIX TEAMS IN 'CAGE LEAGUE

Schedule Will Get Under Way With Doubleheader on Wednesday Evening.

IN Y.M.C.A. GYMNASIUM

Six teams are entered in the City Basketball League, which will get underway with a big double header Wednesday evening at the Y.M.C.A. gymnasium.

The respective teams have been busy for the past month lining up the best performers of the cage game in the city and some smart quintets should be seen in action during the long winter season. It is likely that the best players developed in this league will form a team which the "Y" will enter in the Intermediate series of the Ontario Basketball League.

The C.G.E. is represented by two sturdy squads and it is reported that some smart players who learned their basketball at college, will be prominent on both teams.

Doug. A. Loomis, physical director of the "Y", is responsible for the formation of the league which is the one circuit that is keeping the game alive here.

Nov. 19—Chevrolet Motors vs Graftons; Teco vs. De Laval.
Nov. 22—C.G.E. Test vs. C.G.E.
Nov. 26—De Laval vs C.G.E. Test; C.G.E. vs Westclox.
Nov. 29—Chevrolet Motors vs Teco.
Dec. 3—Graftons vs Westclox; Chevrolet Motors vs C.G.E. Test.
Dec. 6—De Laval vs C.G.E.
Dec. 10—Graftons vs De Laval; Teco vs C.G.E.
Dec. 13—C.G.E. Test vs Westclox.
Dec. 17—Teco vs Westclox; Graftons vs C.G.E. Test.
Dec. 20—Chevrolet Motors vs De Laval.
Jan. 7—Graftons vs Teco; Chevrolet Motors vs C.G.E.
Jan. 10—De Laval vs Westclox.
Jan. 14—C.G.E. vs Teco; Westclox vs Chevrolet Motors.
Jan. 17—Graftons vs C.G.E.

First game each Wednesday is called at 7.30, second game at 8.30. Game each Saturday will get under way at 7.30. Claude Larmer will referee both games the first night; Joe Cooper will officiate on Saturday the twenty-second.

Many Golfers Enter Caliente Tournament

AGUA CALIENTE, Baja California, Mexico, Nov. 18.—Every professional or amateur golfer of note will have a chance to enter the second annual $25,000 Agua Caliente "open" golf tournament which will be held over the championship course here Jan. 13, 14, 15 and 16.

A field of 100 players, 90 professionals and 10 amateurs, will tee off in the tournament proper, with the field to be selected through a two-day qualifying round at Agua Caliente on Dec. 23 and 24.

To date some 49 professionals and two amateurs have automatically qualified for the "open," the world's richest event in golf. These players are the first 32 to finish in the 1930 national open championship, the 32 qualifiers in the 1930 championship of the Professional Golfers' Association, and all winners and runners-up in past United States and British opens and the P.G.A. This list covers about 50 professionals and two or three amateurs, as many of the names are duplicated on the two lists. Also some of the automatic qualifiers will not be on the coast this winter, leaving additional room in the field.

Bowmanville Hockeyists Elect Season's Officers

BOWMANVILLE, Nov. 18.—Bowmanville hockey team has reorganized for the coming season, with the following officers:

Hon. President, Peter Lombrose; President J. A. Gunn; Vice-President, H. Ormiston; Secretary-Treasurer, S. R. James; Executive, S. Moore, Rex. Jones and Alex. Edmonstone.

PLAYERS FUND DISTRIBUTED

All Accounts of Injured Players Paid in Full—Financial Report Read.

Sweaters To Be Presented.

The final meeting of the Peterborough and District Football Association was held last evening, in the Chamber of Commerce Rooms, with President V. Stewart in the chair and a full executive present.

A Soccer Concert

Arrangements were completed to have a concert in the Legion Hall on Saturday evening, December 13th, when Jamie Reid and Jean Simpson of Toronto will appear before the city public. He broadcasts over the Toronto stations and has just returned from a tour of the old country vaudeville stage. On that evening, the Canadian Packing soccer team will be presented with their sweaters and will receive complimentary tickets from the association. It is expected to be able to report that Rev. Father Phelan will present his new trophy to the local board.

Players' Fund Distributed

All players' accounts rendered to the board were submitted and received. They were all paid in full on the unanimous vote of the executive and a good sum was left in the Injured Players' Fund for next season. In previous years, a proportionate sum was only paid. The cheques were handed over to the club secretaries.

Affiliation Meeting

It was decided that a special meeting be called to deal with the question of affiliation when Robert Muir, secretary of the Ontario Football Association, will be the principal speaker on the subject of organized soccer.

Caledonian Banquet Thursday

The local Scots associated with the soccer club are holding a banquet in the Paragon Hall, on Thursday evening, at Seven thirty. Invitations have been accepted by the President, vice-president and secretary of the association.

Financial Account Read

An excellent report was delivered by Secretary Stanley Gillespie on the financial transactions of the year. He received the sincere thanks of the executive. Nearly sixty dollars being left after all liabilities had been paid; also the sum of fifty five dollars being on hand for affiliation purposes. An excellent sum being handed over to charity through the Father Phelan Charity Cup.

MONTHLY MEETING PONTYPOOL L.A.

Mrs. Talbert Killett Hostess to Members of United Church Society.

PONTYPOOL, Nov. 18 (Examiner Correspondence)—Mrs. Talbert Killett was hostess to the members of the Ladies' Aid of the United Church for the regular meeting held at her home on Thursday afternoon and was assisted by Miss Blanche Moore, of Cavan.

The meeting was opened by the usual devotional excercises with the president Mrs. H. M. Richardson in the chair.

Considerable discussion took place regarding the annual bazaar and it was decided to hold it on December 6 with a hot supper in connection with it. A dainty lunch was served by the hostess at the close of the meeting. The next meeting is being held at the home of the president, Mrs. H. M. Richardson.

JONES RETIRING FROM GOLF PLAY

Champion of Champions to Make Motion Pictures Under Warner Bros.' Contract.

THROUGH WITH TROPHIES.

NEW YORK, Nov. 17. (By the Canadian Press)—Robert T. Jones, Jr., champion of golf champions, and holder of all the major titles of the United States and Great Britain, to-day announced his retirement from competition.

Jones in his statement, announced that he signed a contract on November 13 with Warner Brothers, motion picture firm, to make a series of twelve one-reel films, "purely educational in character."

Jones, having no more worlds to conquer in the royal and ancient sport, made known his decision in a statement issued on his behalf through Herbert H. Ramsay, executive vice-president of the United States Golf Association.

Jones declared flatly he had no intention whatever of turning professional, explaining that he was prompted to retire from the competitive field because he was convinced his motion picture contract conflicted with the spirit, if not the actual letter of the amateur rule.

He did not specifically refer to whether he would continue, at any time, in open golf play, but indicated he was through altogether with championships.

Brydson To Return To London Tecumsehs

LONDON, Ont., Nov. 18.—Gordon Brydson, property of the London Tecumsehs of the International Professional Hockey League, who has been subject to considerable publicity as a result of an announcement sent from Chicago that he was to line up with the Chicago Shamrocks of the so-called "Outlaw" league, will return to London and will play with the Tecumsehs, according to information secured last night. With the return of Brydson, the hockey war clouds have cleared, as the London leader threatened an injunction in United State law courts if Brydson lined up with the Chicago Shamrocks.

In a telephone conversation with Manager Roy Brothers, Gofdon Brydson who is in Minneapolis, stated that he had not signed a contract with the Chicago Shamrocks or any other team. He is willing to return to London, and transportation has been forwarded by the London Hockey Club. The differences between Brydson and the London Club have been settled and Brydson stated that he did not intend to jump his contract.

New York Freighter Runs Aground Point

New York, Nov. 18 (C.P.)—The freighter Harry Bowen, with 36 persons aboard, wirelessed for immediate help this morning saying she was aground in the fog off Montauk Point, the extreme tip of Long Island. The message was picked up by the coastguard, and vessels in the vicinity were ordered to go to the Bowen's aid.

The steamer Harry Bowen, of 1896 tons, is a coastwise vessel plying between New York and Norfolk, Va.

Marine records indicated that she left New York November 13 for the southern port.

SOCCER DRAW

LONDON, Nov. 18. — (Canadian Press Cable).—The draw for the first round proper of the English Football Association cup competition was made yesterday and announced as follows:

Wellington versus Wombell.
Rochdale versus Doncaster Rovers.
Halifax Town versus Mansfield Town.
Tranmere Rovers versus Gatehead.
Wrexham versus Wiganboro.
Nelson versus Workington or Manchester Central.
Hartlepools United versus Stockport County.
Accrington Stanley versus Lancaster Town.
Scarborough or West Stanley versus Rhyl Athletic.
York City versus Crewley Rovers.
Chesterfield Rovers versus Notts County.
Boston or Newark Town versus Rotherham.
Gainsborough Trinity versus Sounthorp United.
Crewe Alexandra versus Jarrow.
Lincoln City versus Varrow.
Carlisle City versus United.
Carlisle United versus New Brighton.
Southport versus Darlington.
Walsall versus Bournemouth.
Aldershot versus Peterborough.
Folkestone versus Sittingbourne.
Norwich City versus Swindon Town.
Luton Town versus Clapton Orient.
Walthamstow Avenue versus Watford
Northfleet United versus Exter City
Dulwich Hamlet versus Newport County.
Crystal Palace versus Taunton Town.
Tunbridge Wells versus Kingstonian.
Fulham versus Wimbledon.
Ilford versus Brentford.
Northampton Town versus Coventry City.
Gillingham versus Guildford City.
Bristol Rovers versus Merthyr Town.
Queen's Park Rangers versus Thames.
Southend United versus Torquay United.

The matches will be played on the grounds of the first-mentioned club on November 29.

TITLES CONFERRED KINGSTON DOCTORS

Edward Ryan and Charles O'Connor Honored by Pope Pius XI.

KINGSTON, Ont., November 18 (Special to The Examiner). — Dr. Edward Ryan and Dr. Charles O'Connor of Kingston, graduates of Queen's University, and who have won fame in the medical world, have had the Order of St. Gregory the Great conferred upon them by Pope Pius XI., and are entitled to carry the title of "Sir." The Order of St. Gregory the Great was founded by Pope Gregory XVI. in 1831, who placed it under the patronage of the great Pope, whose name it bears. The decoration is an eight-pointed red enamelled gold cross, in the centre of which is a blue medallion, on which is impressed in gold the image of St. Gregory. The badge is the cross of the Order surrounded with silver rays. The ribbon of the Order is red surrounded with orange borders. The costume of ceremony is a dress coat of dark green, open in front, and covered on breast and back with embroideries in the form of oak leaves. White trousers with silver side stripes, a bi-cornered ornamented hat and the usual knightly sword complete the costume.

P.C.I. WILL MEET HAMILTON BOYS HERE SATURDAY

Delta Collegiate to Play Garnet and Grey Team in Sudden-Death Game.

DEFEATED ST. MIKE'S

Visitors Are Far Famed on Interscholastic Gridirons.

Coach Ernie Legon's gallant Garnet and Grey team, champions of Central Ontario, in their hunt for further Interscholastic rugby honors will undergo the acid test at James Stevenson Park on Saturday afternoon.

The light but hardy and brilliant P.C.I. gridiron squad has been ordered to clash with the Hamilton Delta Collegiate team here on Saturday in a sudden-death game in the Interscholastic semi-final round.

Hamilton Deltas are as famed on Interscholastic gridirons as the conquering Hamilton Tigers in senior rugby circles across the Dominion. Year after year this school has turned out winning teams that have plowed their way to many championships. This year's Delta team comes here with no less reputation than those representing the same school in the past. A crew of Tiger cubs they are, carrying weight and muscle, speed and dash, along with a long and systematic training in the great fall game.

Champions of Hamilton Group

Deltas are champions of the Hamilton group, always one of the toughest circuits to surmount in the whole Interscholastic Union. Also they are conquerors of St. Michael's College, the fighting Irish. In the game in the Ambitious City, Delta defeated St. Mike's, 23 to 12, and in Toronto yesterday the Irish only succeeded in holding them to a 11-11tie sore.

Isbister, 16-year-old half back, is reported to be the star of the Hamilton aggregation. He is a kicker that ranks in the senior class, booting a football 60 yards in a game is said to be nothing for this youthful giant.

Regulars To Be In Line.

P.C.I. will carry all Peterborough's hopes into the combat. Coach Legon's players have earned the admiration and support of every rugby fan wherever they have performed this season by their pluck, skill and sportsmanly fighting qualities. Although they are expected to be greatly outweighed it can be safely said that they will not back up and some of the coach's trick plays are expected to have a great bearing on the result.

The team is in fine fettle for the contest and their plays are wellnight perfect.

It is hoped that a big crowd will turn out to view the game not only to support the home team vocally but also financially since P.C.I. must pay the whole expense of bringing the Hamilton team here.

C.N.R. May Transfer Depot To Kingston

KINGSTON, Nov. 18.—The Chamber of Commerce suggests, in an advertisement urging the passage of a fifty thousand dollar by-law to secure control of Cataraqui Bay as an additional harbour for Kingston, that the Canadian National Railways is likely at a later date to move its ferry and coal depot from Cobourg to Kingston, saving ninety miles of dead haul by the transfer. The C.N.R. has a railway line right into the centre of the Bay.

florida and the Gulf Coast

WHY WORRY about Winter when Summer is almost at your door?

From the frigid North to the Sunny South is just a few hours' ride and palatial trains over varied routes add to the pleasures that await you in Florida and the Gulf Coast.

Let the Canadian Pacific plan your trip.

CANADIAN PACIFIC
WORLD'S GREATEST TRAVEL SYSTEM

Lindsay Will Change Main Street Lighting

LINDSAY, November 18 (Examiner Correspondence). — Plans for improved street lighting on Lindsay's main thoroughfare are being prepared by the Town Council. It is about seventeen years ago since this town adopted the magnetite system of street lighting, but at present the system is not giving satisfaction. The proposed new decorative system will only cost the town the price of installing the equipment, as the Hydro will supply the power free of cost. The new system will be installed as soon as possible.

ROYAL WINTER FAIR
NOV. 19-27
Canada's Greatest Indoor Agricultural Show

Take in this year's brilliant Royal Fair. Make up your party now. This year's Royal is the greatest ever planned. From opening to close every moment will be crowded with sparkling activity—

INTERNATIONAL ARMY TEAMS
from Europe and America
in spirited contests of daring horsemanship. Special Feature Events for each day's programme.

See the
ROYAL HORSE SHOW
THE FLOWER SHOW
DOG AND CAT SHOWS
19,000 ANIMALS AND BIRDS
BEEF AND DAIRY CATTLE
SHEEP SWINE POULTRY
PET STOCK DAIRY PRODUCTS
FRUIT, SEEDS AND VEGETABLES

See the
JUNIOR FARMER JUDGING COMPETITIONS
THE CANADIAN HORSESHOE PITCHING CHAMPIONSHIPS

CANADA ON PARADE
First Day—Last Day
Every Moment from Opening to Close packed with
EDUCATIONAL, ENTERTAINING, INSPIRING FEATURES

ROYAL COLISEUM TORONTO
Specially Reduced Fares

Our Boarding House - - - - - - - - - By Ahern

Christmas Sailings

Dec. 8th
LANCASTRIA
from Halifax to Plymouth, Havre and London. + + +

Dec. 13th
LETITIA
from Halifax to Belfast, Liverpool and Glasgow. (Leaving Saint John Dec. 12th). Direct trains to the ship's side. + +

Ask about our special Christmas excursions on these ships. +

Go HOME with the Christmas mail this year! Have your Christmas dinner with the old folks! Book on a Cunard or Anchor-Donaldson Christmas ship. Splendid food, in generous portions; trained stewards to wait on you, and a Third Class rate of only $155 round trip. Also low Cabin and Tourist Third Cabin rates.

Book through The Cunard Line, Corner of Bay and Wellington Streets, Toronto, (Tel. Elgin 3471), or any steamship agent.

CUNARD
CHRISTMAS SERVICE
IN CONJUNCTION WITH THE ANCHOR-DONALDSON LINE
CABIN + TOURIST THIRD CABIN + THIRD CLASS

Leafs And Maroons Clash For First Time To-night

TO-DAY AND WEDNESDAY

Charles Rogers

—and a full crew of gay girl-friends cruising along in a saucy, nautical tale of love, lyrics and laughter—

"Heads Up"

with

HELEN KANE and VICTOR MOORE

Capitol THEATRE

2.30, 7.00 & 9.00

Based on Broadway's Musical Smash

A SURE-BET SHOW TO GO TO

A Paramount Picture

Added Attractions

"ALL FOR MABEL"

NEWS

THE BANDMASTER

COMING

"With Byrd at the South Pole"

NOVEMBER 27th and 28th

AMERICAN A.A.U. ACCEPTS RECORDS

Wykoff and Stella Walsh Credited With New Marks—Association Enlarged.

WASHINGTON, November 18 — The Amateur Athletic Union took another step forward yesterday when it was enlarged to take in three new district associations in widely separated sections of the country.

The new organizations, created at the Union's forty-second annual convention here, are the Gulf Association with headquarters in Houston, Texas, the North-eastern Ohio Association with headquarters in Cleveland, and the Missouri Valley Association with headquarters in Kansas City.

The associations of the Union now number 29—the largest in the history of the organization. Three other applications for new associations, presented by Wisconsin, Western Massachusetts and Lehigh Valley groups, were tabled for a year upon the recommendation of the National Redistricting Committee.

Accept Wykoff Record.

In a busy session, the convention also accepted as official the 100-yard dash record of 9 2-5 seconds established by Frank Wykoff, Southern California sprinter, and also took favorable action upon most of last year's other 171 record-breaking performances.

Notable among these records was the one-mile mark of 4 minutes 12 2-5 seconds, set by Ralph A. Hill, Oregon University; the half-mile record of 1 minute 52 1-5 seconds, established by Phil Edwards, New York University negro star, and the 16-pound shotput mark of 52 feet 5¾ inches credited to Herman Brix of Los Angeles A.C.

Miss Stella Walsh, Cleveland runner, and Miss Helene Madison, Seattle, and Miss Eleanor Holm, New York, swimming champions, were the leaders among the women record breakers, each with a long list to their credit.

BANKER SHOOTS WOLF

LINDSAY, Nov. 18.—Franglin C. Raber, banker of Akron, Ohio, came to Haliburton on a hunting trip. He shot a large buck on his first day, winning the camp hatchet for the first to get a deer, and on his third day he shot a large female bush wolf, collecting a $25 bounty. Each of the party of 14 got a deer.

ARCH ENEMIES WILL TANGLE AT MONTREAL

Toronto Team Expects King Clancy to Give Defense Added Power on Road Trips.

OTTAWA AT QUAKERS.

Boston and Canadien Clash in Hub City Will Be Feature Battle of the Evening.

TORONTO, Ont., Nov. 18 (C.P.) — To-night's National Hockey League schedule of four game should give supporters of the "fastest game on earth" a fairly good indication of the merits of the eight teams engaged.

Toronto Maple Leafs, perched at the top of the Canadian group as the result of three points garnered in a victory and tie at home, battle on foreign ice with their arch rivals Montreal Maroons. Each team has played two games and from the result of these, indications point to a close struggle. The Maroons played both games away from their home Forum, losing to Ottawa and New York Americans, respectively. Toronto drew with the Americans in a scoreless match but decisively defeated the weak Philadelphia Quakers.

Popular With Fans

Last year, these teams provided both Montreal and Toronto fans with some hectic exhibitions of hockey and apparently they will continue their rivalry. With King Clancy on their line-up the Leafs are expected to be a better road team this year, as the dynamic Ottawa product fights as hard on foreign terrain as in his rink.

The game which many fans have been waiting for takes place in Boston, where the Bruins, National Hockey League champions, entertain Montreal Canadiens, Stanley Cup holders. The Flying Frenchmen trounced the Bruins in the world's championship final last season, after the Bostonians had emerged from a gruelling series with the hard-hitting Maroons to win the N.H.L. title. Supporters of the Boston team have always claimed Maroons "softened" their favorites so that they were not able to withstand the hurricane rushes of the Habitants.

Both teams appear equally as formidable as last year. Each sextette won the only game played to date. Canadiens defeated Ottawa at home, while the Bruins squeezed out a victory over the Americans at Boston.

Ottawa at Quakers

The Ottawa Senators take to the road when they travel to Philadelphia for a game in that city with the Quakers, formerly the Pittsburgh Pirates. The latter have lost all three games played so far, due to the weakness of their defence which has been further weakened by an injury to Roger Smith, which will keep him out of the game for several weeks, it is understood.

Ottawa won their first game by defeating Maroons at home, but lost their second engagement with Canadiens. However, they have a fast well-balanced team and should keep in the running by winning to-night.

Bitter intra-city rivals clash in their first meeting in the 1930-31 season, when the New York Americans and Rangers clash not only for league honors but for the championship of the city. The team winning the most points in these clashes wins the title, synthetic as it may seem to outsiders.

The Americans are tied for the leadership of the Canadian group at present, having beaten Maroons and tied with the Leafs in three games. Rangers are in second place with three points in the American group, also having won and tied in three starts.

Bowling
Alley Gossip
By Pin Boy

A six team league from the C.G.E. Drafting Room started the season last night at the Duffus Academy, but most of the Drawing Makers showed the effects of the long lay-off and with very few exceptions the scores were well under the 600 mark.

League Records

Fred Hickey continued his heavy hitting, setting up a single of 353 and a triple of 781 that should stand in this league for the greater part of the season as records.

Donaghue and Kelbrick with their respective crews tangled on Saturday afternoon on the K. of C. alleys in a three game series to break a first place tie in the Wednesday night league. The three games were closely contested but the feature bowling of Lewis swayed the scales in favor of Donaghue, who won two out of the three.

Donaghue	1072	972	1157
Kelbrick	1008	1117	1101

Lewis set a brisk pace to collect 272- 267, 294 for a triple of 833 while the following scores were secured by his teammates, Trennam, 284, 239; Cox 219; 211; Jobe, 208; and James 224. For Kelbrick Leo Martyn and Walter Firth were in the van making 206, 221, 252, and 232, 232, 224 respectively' Chas. McCoy with 238 Kelbrick with 248, and Bill Sweetman with 18 and 239 were the other topnotchers.

BOSTON TIGERS LEADING LOOP

While Providence Reds and Springfield Indians in Tie For Second Place.

IN THE CAN-AMERICAN PRO.

BOSTON, November 18. — The greatly strengthened Boston Tigers, aided by the work of several big league discards, finished the first week of the hockey season on top of the Canadian-American League. The Providence Reds, last year's champions, were tied for second with the Springfield Indians, and the other two clubs in the circuit, New Haven and Philadelphia, have yet to win a game.

The standing, including games of November 15, follows:

	W	L	T	TP	GF	GA
Boston	2	0	0	4	11	4
Providence	1	0	0	2	5	1
Springfield	1	0	0	2	6	1
New Haven	0	2	0	0	2	8
Philadelphia	0	2	0	0	4	14

The schedule for the week follows:

Wednesday — New Haven at Providence.

Thursday—Boston at Philadelphia.

Saturday—Providence at Boston. Philadelphia at Springfield.

BELLEVILLE POSTMASTER

BELLEVILLE, Nov. 18.—Word was received here today that J. V. C. Truaisch, for the past 31 years a member of the Belleville postal staff, has been promoted to the position of postmaster, to succeed Alfred Gillen, who is retired. The new postmaster has served as assistant since 1911. He was born in Belleville, received his education here and early in life identified himself with the postal staff.

Regent

TO-DAY, WED., THURS., FRI. — Mat. 2.30
Nights 7.00 and 9.00
— No Advance in Prices —

SCREENDOM'S GREAT ADVENTURER AS THE MOST DARING FIGURE IN ALL MYSTERY FICTION!

The Law Wanted Him— The Underworld Admired Him— And Women Loved Him!

RONALD COLMAN in RAFFLES

Presented by SAMUEL GOLDWYN.

The dashing romance of an Amateur Cracksman who outwitted with audacious cunning, the keenest minds of Scotland Yard.

Tantalizing Adventure! Mystifying Climaxes! Rollicking Romance!

UNITED ARTISTS PICTURE

No safe could baffle his nimble fingers.

No heart could withstand his fascination

"Raffles," the Amateur Cracksman, daring, audacious, beguiling. He knew the combination to treasure chests—and women's hearts.

Ronald Colman as the gentleman genius of crime—screendom's great adventurer in his most romantic role.

COMEDY - SONG OF ISLANDS - SOUND NEWS

CANADIAN TEAMS MEET STRONG FOES IN TO-NIGHT'S BATTLES

Tecumsehs Open Home Season With Indians While Bulldogs Cross River to Detroit.

BRYDSON RETURNS.

TORONTO, Ont., Nov. 18.—(By the Canadian Press.)—The two Canadian teams competing in the International Hockey League meet strong opponents in two of the three games scheduled to-night. London Tecumsehs open their home season with Cleveland Indians, last season's champions, while Windsor Bulldogs cross the river to Detroit where they meet the fast skating Olympics. In the third fixture Syracuse clashes with the Buffalo Bisons at Fort Erie.

The Tecumseds may be strengthened by the addition of Gordon Brydson, clever playing forward, who has settled his differences with the London Club and is en route to the Forest City to sign a contract. Brydson had refused to report at the first of the season, claiming salary arrears were due him. He was reported to have signed with Chicago, of the American Hockey League, but this report was without foundation, apparently. Last year Brydson, who is also a fine golfer, was one of the best marksmen in the league.

In second place at present, one point behind the leading Bisons, the Tecumsehs will make a determined effort to overtake the leaders by defeating the Indians who they tied in a game at Cleveland Saturday. Previously London defeated the Pittsburgh Yellow Jackets to get off on the right foot.

Windsor fought a game but losing battle in their only game when they lost to the Bisons by one goal. Several former players of Montreal Maroons, including the one and only Clint Benedict in goal, are with the Bulldogs this year, and it is expected they will prove a real contender for the title once they hit their stride.

Like the Bulldogs, the Olympics have played but one game, winning that from Syracuse by the odd goal in five. Great rivalry exists between these border teams and as they appear evenly matched an exciting contest will probably result.

Stars Proving Good.

The Syracuse Stars showed unexpected strength against the Olympics in their opening fixture at home and may prove troublesome for the Bisons who have got off to a flying start with two victories.

Composed of players from the former Hamilton Tiger club, the Stars have strengthened the weak positions. In addition two former Owen Sound junior stars, Marty Lauder and Markle, appear due for a good season in pro company, and on their performance in the first game, should strengthen the front line.

Kansas City To Meet Buffalo December 7

The Kansas City team in the American Hockey Association is scheduled to play its first games in Buffalo on December 7 and 8, according to information in a letter which Wilfrid Ranger recently wrote to one of his friends. This is their first engagement in the east, and as it falls on Sunday and Monday nights, a number of the friends of the two Peterborough players, Bert McLeod and "Biff" Ranger, are planning a trip to Buffalo to see one or both of the games.

When flocks of wild geese recently settled on the east coast of Scotland amateur forecasters in the Highlands predicted a hard winter, saying the sign never fails.

POLISH GOV'T. ON SOUND BASIS

WASHINGTON, Nov. 18 (C.P.)—The Polish Legation, in a statement to-day, said the results of the election just held in Poland would guarantee the maintenance of a firm, stable and efficient Parliamentary Government."

The election, it held, rewarded "the traditionally Liberal policy pursued by the Government toward the racial minorities," by showing Government support from Jewish and Ukranian groups in many electoral districts.

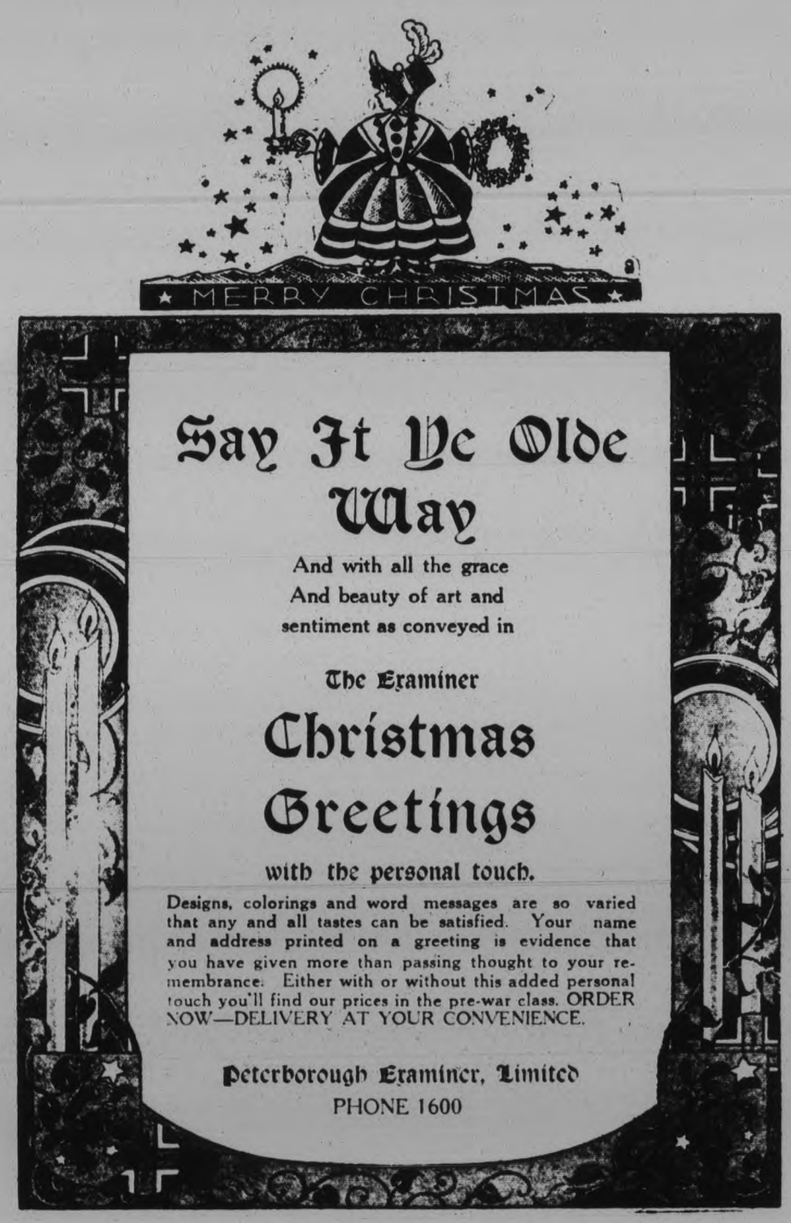

Say It Ye Olde Way

And with all the grace
And beauty of art and
sentiment as conveyed in

The Examiner

Christmas Greetings

with the personal touch.

Designs, colorings and word messages are so varied that any and all tastes can be satisfied. Your name and address printed on a greeting is evidence that you have given more than passing thought to your remembrance. Either with or without this added personal touch you'll find our prices in the pre-war class. ORDER NOW—DELIVERY AT YOUR CONVENIENCE.

Peterborough Examiner, Limited
PHONE 1600

NOTRE DAME STAR FULLBACK WITHDRAWS FROM SOUTH BEND

Blow is Severe With Team Having Three Hardest Games Yet to Play.

STELLAR ATHLETE.

CHICAGO, Nov. 18. — "Jumping Joe" Savoldi, Notre Dame's hard-running full-back, closed his collegiate football career yesterday when he withdrew from school.

His withdrawal was the outgrowth of divorce proceedings which revealed that he was married June 3, 1928. Notre Dame officials refused to comment on the matter "in pursuance of their policy of avoiding publicity."

Savoldi's loss comes as a severe blow to the Notre Dame team which has its three hardest games yet to play against Northwestern, Army and Southern California.

Savildi was the leading scorer of the Notre Dame team, having scored 8 out of its 32 touchdowns for a total of 48 points, and was regarded as one of the leading candidates for the All-America football eleven.

Knute Rockne, however, has a pair of stellar fullbacks, Moon Mullins and Dan Hanley, to replace Savoldi. Hanley, who weighs 195 pounds and is 6 feet, 1½ inches in height, hails from Butte, Mont., and had been kept under cover by Rockne until last week, when he played his first game against Drake.

Hanley reeled off a 45-yard run for a touchdown and another 73-yard dash against Drake. He was almost unstoppable, and it was necessary for two or three tacklers to pull him down.

Both Lose Regular Backs

With Savoldi out, both Notre Dame and Northwestern have lost their regular fullbacks for Saturday's game between the two undefeated teams. Rentner, Northwestern's fullback, still is nursing an injured shoulder.

Born in Italy and brought to this country about eight years ago, Savoldi has had an unusual athletic career. He was born in a lonely Alpine villa several kilometres from Milan, three hours after his grandfather, who was a dealer in fine Italian wines, had died from a stiletto wound in his throat, inflicted by roadside bandits.

Until he was 13 Joe lived with his mother's people in the old country, while his parents became moderately prosperous in the ice cream business at Three Oaks, Mich.

Joe learned football fast in high school and he became a terror to rival Michigan teams. In his first year at Notre Dame in 1928, however, he played only a couple of minutes against Georgia Tech, which prevented him from having another career of competition after this season.

CIVIC GUARDS BOMBED.

BANTRY, Irish Free State, Nov. 17 (C.P.)—A bomb was thrown at the civic guards barracks in Glengariff, near here, to-day, damaging the front of the building. Sergeant Boyland and three guards in the barracks escaped injury.

A woman's bicycle was found abandoned near the gate. The motives for the outrage were not known.

SITUATION WANTED

TO the seeker of employment The Examiner Want-Ad pages offer the most complete listing of available positions and at the same time an inexpensive medium through which to make known their qualifications and experience.

PHONE 1600

EXAMINER

CLASSIFIED AD DEPT.

We Send for Your Ad

HASTINGS UNIT IN SECOND PLACE

Durham Regiment is in Seventh Place in Lewis Gun Competition.

RANGERS IN 31ST

Regiments of neighboring counties did well in the Lewis Gun Competition for Military District No. 3, the results of which have just been announced. Hastings and Prince Edward Counties' Regiment won second place with a score of 144. The Durham Regiment was seventh with 115 points and the Victoria and Haliburton Regiment eighth with 114 points. The third team of the Durham Regiment won twenty-second place with the same regiment's second team, while the same regiment's second team was in twenty-sixth place. The first team of the Peterborough Rangers was placed thirty-first.

The Governor General's Foot Guard's second team earned first place with a score of 153 points out of a possible 181, proving that the shooting was much better than in 1929 when the winning score was 128. In 1929, 26 teams competed and this year they numbered 48.

RALLY SERVICES ARE HELD IN HAVELOCK

Special Music Rendered at Sunday Service in St. John's Anglican Church.

HAVELOCK, Nov. 18.—(Examiner Correspondence)—Rally services were held in St. John's Anglican church on Sunday when the aim was to have every Anglican family in Havelock and district represented at one or both of the services.

Special music was contributed by the choir under the leadership of Mrs. P. C. Howard, with the capable support of Miss Jean Anderson, A.T.C.M., at the organ. Besides the chosen hymns for the occasion, "Seek Ye the Lord" by Roberts was sung as the anthem, C. Blackburn taking the tenor solo in a most effective manner.

At the morning service the sacrament of Holy Communion was administered to an unusually large number of communicants. At both services the Rector, Rev. P. C. Howard expressed his sincere appreciation to the congregations for their hearty response to his appeal for "an every family" representation.

In the morning Rev. Mr. Howard based his sermon on John 21:3, emphasizing the fact that Peter bravely and uncomplainingly returned to the nest when he considered it his duty to do so, after a three years' "vacation" in the company of his Saviour, Jesus Christ." The speaker applied this lesson to the practical attitude of his congregation in a most interesting and helpful manner.

At the evening service, Rev. Mr. Howard preached on the text, "So built we the wall; and all the wall was joined together unto the half thereof; for the people had a mind to work."

"As Nehemiah faced the task of repairing the dilapidated wall of Jerusalem, so we must assume our share of the responsibility of building the wall of the Spiritual Jerusalem," said the speaker.

At Her Wits End With Indigestion

Spent all kinds of money, . . . then got complete relief from 2 boxes of McCall's Pink Capsules. Reliable prescription of an old Scotch doctor.

Read Miss Le B's letter written from Montreal: "Your good Capsules have saved my life. I was at my wits end to know what to do. I am so happy. Now I can eat anything. Nothing hurts me."

GUARANTEE. Positive relief from all the misery of Indigestion—or your money back. Don't suffer. Right now try 32

MCCALL'S PINK CAPSULES FOR INDIGESTION

30c and $1.25 at all good Druggists

A BEDTIME STORY

by Howard R Garis

UNCLE WIGGILY'S FUNNY SIGN.

"Uncle Wiggily! Oh, Uncle Wiggily!" squeaked Nurse Jane Fuzzy Wuzzy, all excited one morning as she came running into the bungalow from the lower end of the yard. "Oh, Mr. Longears!"

"Yes? What is it?" asked the rabbit gentleman quickly. He hopped out of the breakfast room, where he was eating carrot pancakes with some honey from the bee tree spread on them, and opened the kitchen door as Nurse Jane came up the steps.

"There are tracks and paw marks all over the place!" said the muskrat lady housekeeper, curling her tail into a bowknot so she would not sit on it when she took a chair.

"All over what place?" asked the rabbit.

"Your garden," went on Nurse Jane. "At least what used to be your garden in the summer."

"And what kind of marks are there?" asked Uncle Wiggily.

"Paw marks! Footprints! Toe marks of many bad chaps!" whispered Nurse Jane. "I think they were prowling around in the night trying to get you. Something should be done!"

"I'll put up another sign."

"Something shall be done!" said Uncle Wiggily, firmly and bravely. "I'll go down and look at those paw marks in my garden!"

"Oh, but finish your breakfast first," begged Mrs. Longears. "I have just baked you some new cakes while Jane was helping the bunny children through the back fence so they wouldn't be late for school."

"Yes, perhaps I had better eat a few more carrot pancakes with honey from the bee tree," said Uncle Wiggily. "Did all the little bunny boys and girls get away all right?" he asked Nurse Jane, who had started them for the Hollow Stump School, where the Lady Mouse Teacher heard their lessons.

"Oh, yes, the children got to school all right," squeaked the muskrat lady housekeeper. "It wasn't until I came back, after helping them through the hole in the fence, that I saw the paw marks of the bad chaps in the dirt of your garden. They may come slinking around again to-night to get you."

"I'll fix them!" said Uncle Wiggily. "I'll put up a sign."

"What kind of a sign?" asked his wife, helping him to more cakes.

"I'll put up a sign telling the bad chaps to keep away from here," said Mr. Longears. "I'll get a piece of bark, paint the sign myself and stick it up on a post. That'll fix 'em."

"Perhaps the bad chaps don't believe in signs," said Nurse Jane.

"They'll believe in the kind of sign I'll put up," exclaimed Mr. Longears. "But first I'll have a look at their paw marks."

He hopped to the end of the garden and there, surely enough, were tracks, paw prints, little hills and hollows which showed that many animals had been prowling around there quietly in the dark of the night before.

"Yes, the Bob Cat was here, so was Fuzzy Fox and Red Fox, his cousin, and the Woozie Wolf, also," whispered Uncle Wiggily, for well he knew each track of the bad chaps. Each animal's paw made a different mark in the soft dirt of the old garden.

"I'll put up a sign that will keep them out," said Uncle Wiggily. On a white piece of birch bark with some paint made from the purple juice of raspberries Uncle Wiggily made a sign which said:

PLEASE KEEP AWAY FROM HERE.

This sign he fastened to a tree branch and stuck it up at the end of his garden. Then came night. None of the rabbits heard any noise, but in the morning the sign was found torn down and there were more paw marks in the soft ground.

"So the bad chaps don't believe in signs," said Nurse Jane. "They were here again in the night."

"I'll put up another sign," said Uncle Wiggily. So he made one which said DANGER—KEEP OUT in big letters. But in the morning that sign, also, was found torn down and there were more paw marks all over the bunny gentleman's garden.

"What are you going to do now?" asked Mrs. Longears.

"I'll print a funny sign this time," said her husband. He got another piece of birch bark and on it, in big red letters, he printed:

WELCOME. COME IN AND HAVE A CUP OF TEA.

As Uncle Wiggily was painting this sign the Bob Cat, who was sneaking around even in the day time to see what was going on, looked through the bushes at the edge of the woods and saw the rabbit.

"There! That sign will fix the bad chap!" said Mr. Longears. He flipped his paint brush and, not knowing the Bob Cat was so near, spattered a lot of red paint on the bad chap's nose.

"I'd better run and tell my friends something queer is going on," mewed the Bob Cat to himself. "That's a funny sign to put up."

(Copyright, 1930, by Howard R. Garis.)

HOW AN ENGLISH CARTOONIST VIEWED GERMAN ELECTIONS

"Hans Bruening gif a party—
Where ish dat party now?
All gon'd afay mit Herr Adolf Hitler—
Hoch! Vilhelm! vhere ist thou?"

—The Daily Express.

TRENT RIVER

Mr. George Brooks has joined a party of hunters for the north country.

Mrs. George Brooks is visiting her brother Victor and family at Campbellford.

Thieves were active on Friday evening during the oratorical contest stealing gasoline from one of the cars parked outside the school house.

Dr. Wood's Norway Pine Syrup

Bad Cold On Her Chest Had To Stay In Bed

Mrs. J. C. Wintera, Janow, Man., writes:—"I have every reason to praise Dr. Wood's Norway Pine Syrup as it has done me a world of good. I had a very bad cold on my chest, and had to stay in bed two weeks, and could hardly speak on account of coughing so much. I tried every medicine and liniment I could think of, but I got no relief. My husband read about Dr. Wood's Norway Pine Syrup so I decided to try it. I took only one bottle and I am ready to recommend it to anyone with a cold."

Price 35c. a bottle; large family size 65c.; at all druggists or dealers; put up only by The T. Milburn Co. Ltd., Toronto, Ont.

COUNTY YOUTHS ATTENDING FAIR

Group Will Be Guests of Ontario Department of Agriculture.

PLOWING MATCH WINNERS

A delegation of fourteen Peterborough County farm boys left for Toronto this morning to visit the Royal Winter Fair which opens today.

This group includes ten boys who will be guests of the Ontario Department of Agriculture in the "500 Party" of farm boys from all over the Province of Ontario who are brought in each year to study the exhibits at the Royal and places of interest in Toronto.

The following are the names of this group:

Stewart Tedford, No. 2, Indian River.
Harry McIntyre, No. 3, Keene.
Howard Hamilton, No. 2, Lakefield.
Boyd Renwick, No. 3, Keene.
Ormond McCarthy, Keene.
Roy McArthur, Havelock.
Trevor Little, No. 2, Lakefield.
Eddie O'Toole, No. 8, Peterborough.
Norman Lemay, No. 4, Peterborough.
Ivan Drain, Warsaw.

Besides these boys several others are making a similar visit as a prize they won at County Livestock Judging Competition last summer. These boys are as follows:

Ralph Garbutt, No. 2, Lakefield, prize donated by T. P. Lancaster, M.L.A.
Roy Dunford, No. 2, Lakefield, prize donated by Bank of Toronto, Keene.
James McIntyre, Keene, prize donated by Keene Junior Farmers' Association.
Hugh Buchanan, Havelock, prize donated by Silverwoods Ltd.

These boys will participate in part of the program of the "500 party."

Plowing Match Winners.

The final announcement has just been made by the Peterborough County Plowmen's Association of the winners of special prizes at the recent plowing match. These prizes are kept open for some time each year to allow for protests and corrections. The corrected list is as follows:

(1) Trophy donated by E. A. Peck, M.P., for competition in the high cut classes was won by Wilfred Short, Woodville. This is Mr. Short's second win and the beautiful cup is now his permanent possession.

(2) Trophy donated by T. P. Lancaster, M.L.A., to be competed for in the class for Peterborough County Plowmen only. Won by Harold Collins, Keene.

(3) Trophy donated by Canadian Bank of Commerce to the winner of the jointer class. Won by John Medd, Port Perry. Mr. Medd has won this cup twice and so retains possession of it.

(4) A. J. H. Eckhardt Silver Tea Service to the resident of District No. 4, who plows the highest scoring land. Won by John Medd, Port Perry.

(5) Trophy donated by the Royal Bank to the best plowman under 21 years of age won by Ollan Leahy, R.R. No. 4, Lakefield.

(6) J. H. Burnham cup. This cup has been for years emblematic of the County Championship, any class, any age. Won by Harold Collins, Keene.

These special prizes have been forwarded to the winners with the congratulations of the donors.

PIMPLES Cleared — RASH Healed

Quickly Soothes & Clears Sore, Troublesome Skin

Zam-Buk

Ends IRRITATION — Expels ECZEMA

ADVANCE LOANS TO UNEMPLOYED.

HAMILTON, Nov. 17. — (C.P.)— Help for bonafide employees was announced by the International Harvester Company, largest employer of labor in this city.

The company will advance loans to members of their staff who have been laid off, in order to tide them through the lean period, it was stated.

These loans will be repayable by instalment when the men are re-engaged.

England is taking notice that America is becoming a rival in the purchase of meat from the Argentine, which supplies half the meat requirements of that country.

TILLIE THE TOILER — By Russ Westover

BRINGING UP FATHER — By George McManus

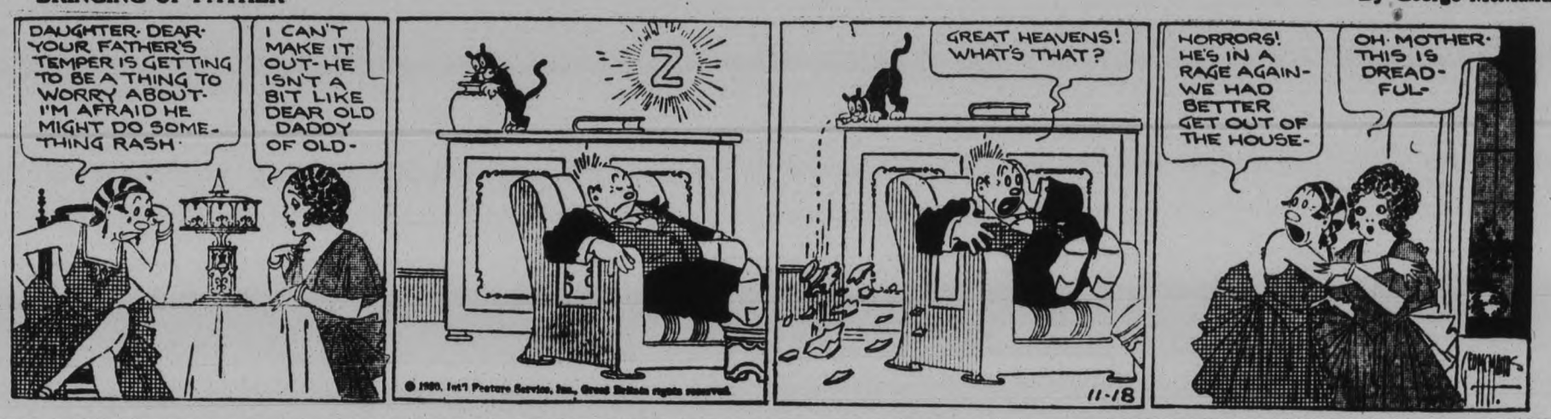

TOOTS AND CASPER — By Jimmy Murphy

DUMB DORA

Super-Heterodyne Radio

by Westinghouse

now priced as low as

$225

EASY TERMS

Your Old Radio Taken in Trade.

NO longer need you say: "I wish I could afford a really fine radio." You CAN, for now we offer you the famous Super-Heterodyne circuit in a radio priced at this sensationally low figure and ON CONVENIENT TERMS THAT MAKE IT EASY TO OWN.

To own a Super-Heterodyne is to own the most sensitive and selective radio that science has yet produced. To own this Super-Heterodyne by Westinghouse is to enjoy super-realism of tone, together with super-selectivity and super-sensitivity.

Make yourself familiar with this value before you buy.

GRANT & THORPE

418 GEORGE ST. Open Every Evening. Phone 798.

Sell Discarded Articles Now---They Bring You Money---Phone 1,600

Plant An Acorn

Today

In forty years you have an oak tree

A Classified Ad Today

Results The Next Day

WANT AD. RATES

Cash 1 cent per word or figure per insertion.

If Charged 1½ cent per word or figure per insertion.

Phone We will call for your ad and give you the cash rate. 1600

CHARGES:

Card of Thanks 50c
In Memoriam (up to 2 inches) .. 75c
Over two inches, per inch 50c
With black border, extra 25c
Birth Notice 50c
Death Notice 50c
Locals (Back Page) per inch .. $1.00
Black Local (Back Page) per in. .$1.40

INDEX TO EXAMINER CLASSIFIED WANT ADS.

Agents Wanted L
Boarders Wanted ..... F
Business Opportunities ..... K
Cottages, Summer Resort ..... E
Dressmaking ..... Z
Employment Wanted ..... J
Female Help Wanted ..... H
Found ..... N
For Sale; General ..... A
To Rent; Houses and Apartments B
General Notice ..... T
Livestock ..... O
Lost ..... M
Male Help Wanted ..... G
Pet Stock ..... W
Personal ..... R
Poultry For Sale and Eggs .. P
Radio I
Real Estate For Sale ..... D
Used Cars For Sale ..... S
Wanted; General ..... Q

a For Sale—General

LIBRARY TABLE AND CONGOLEUM Rug 9 x 10. 478 Patterson. 3d-118-2508A

SECOND-HAND FURNACE, IN EXCELlent condition. Owner replacing with larger size. Can arrange installation. Cheap. Terms to responsible party 'Phone 3071. 3d-118-3795A

DRY WOOD, ALL KINDS, AT CUTRate Prices. Good Coal and Coke Dinsdale's. 'Phone 153 26d-122-1829A

MIXED WOOD, CUT STOVE LENGTH, Good Sound Wood, Four Dollars Truck Load. 'Phone 1486J 12d-123-2394A

NORDHEIMER PIANO, SPLENDID condition; also Oak Dining-room Suite. 174 Antrim Street, 'Phone 1289J. 3d-119-2518A

HARDWOOD, CUT TWELVE-INCH, $10.00 Cord; 4-foot Hardwood, $9.00 Cord. 'Phone 18 ring 23, Warsaw. M. Payne. 6d-122-4550A

ONE DOZEN APPLE BARRELS; ALSO Auto Knitter. Apply Monaghan Road opposite Canadian Aladdin. 3d-119-2546A

SMALL HEATER, $6; GOOD SHAPE, 175 Rubidge Street. 3d-118-2535A

ONE PAIR GOODYEAR TIRES, 32 x 4.95, only run 500 miles; cheap. 'Phone 3815J. 1d-118-2568A

KITCHEN CABINET, GAS STOVE, Kitchen Linoleum, Congoleum Rug, Walnut Top Extension Table, Table Lamp, 30' Garden Hose, Nozzle and Sprinkler, Boy's Overcoat, Hand Sleigh; all articles in first-class condition. 505 Bolivar Street, or 'phone 1285 2d-119-2583A

a For Sale—General

MANVERS POTATOES AT 60c PER Bag at House, $1.00 Delivered. 'Phone 2505J 4d-118-2377A

AT A SACRIFICE—FINE FURNITURE, contents of Seven-Roomed House, including Piano 'Phone 473 3d-118-2539A

CANOE AND BICYCLE, CHEAP. 156 London. Phone 878. 3d-119-2558A

THREE CHANDELIERS AND THREE Drop Lights, complete, $5.00; Heintzman Victrola, cost $187, and 50 Choice Records, for $25.00 'Phone 2570J. 2d-118-2510A

SET OF TIRE CHAINS AND THREE Inner Tubes, size 32 x 6.00. Also Winter Front for 1927 or 1928 Willys-Knight. Phone 3513 2d-118-2559A

HOUSEHOLD FURNITURE, TOILET Sets, Arch Curtains, Lending Library. Apply 59 Aylmer (near Perry). 3d-119-2562A

DOUBLE FOR YOUR MONEY — OAK, $4; Maple and Beech, $6; Mixed Wood, 50% Hard, $4.25; Mixed Slabs, $2.50; Mixed Wood, $3. 3378J. 2d-118-2514A

FRAMED ENLARGEMENT, SIZE SEVen by nine inches, in silver moulding. Very special, 98 cents. Parks' Studio, Park and Townsend. 3d-120-2580A

SLAB WOOD, $1 TO $4.50. COAL AND Coke, good value. A. Deal 'Phone 1959W 1d-118-2606A

LARGEST LOAD IN TOWN — MIXED Slabs, $2.50; Body Hardwood, $6.00; Dry Oak, $4.00; Buttings, $2.00; Mixed Wood, $3.00; Mixed Wood, 75% Hard, $4.25. 'Phone 483J. 3d-120-2592A

BLACK POMERANIAN PUPPIES. 567 Albert Street. 3d-120-2593A

VERANDAH FOLDING CHAIR, ARCH Poles, Book Shelves, Pictures, Washtub, Aladdin Lamp, Electric Iron, Saucepans and Bowls. 'Phone 1434M. 1d-118-2602A

COOKING APPLES, SLIGHTLY MARKed, 70c Bushel. Also Good Winter Apples by Barrel. 'Phone 2041M. 3d-120-2605A

PARCEL DELIVERY, GOOD PAYING proposition, and a real opportunity for a Carriage Company; very reasonable. Write Box 2599, Examiner. 3d-120-2599A

b For Rent—Houses and Apartments

SIX-ROOMED HOUSE, WITH FURnace, West-end. Apply 457 Elm. 3d-118-2516B

RENT REASONABLE — 3 - ROOMED Flat, partly Furnished 345 Rubidge. 3d-118-2516B

NO. 391 WATER STREET (IN BANK of Commerce Building), suitable for Store or Office; heat furnished. Possession arranged. Apply 437 George Street. dtf-B

THREE UNFURNISHED ROOMS. 'Phone 1791M. 3d-120-2594B

TWO SMALL ROOMS FOR RENT; suitable for Two. 'Phone 322F. 3d-120-2581B

SEVEN-ROOM HOUSE, MODERN, newly decorated. 710 Water Street. Apply 151 Park Street. 6d-123-2590B

LOWER APARTMENT, 4 ROOMS, hardwood floors, modern; not heated, central. 'Phone 443W. 3d-118-2506B

ONE OR TWO GIRLS TO SHARE Lovely Furnished Apartment; references. 'Phone 473. 3d-118-2538B

UNSURPASSED APARTMENTS (FURnished), Heated; also Unfurnished. Telephone 1232J. 3d-118-2533B

SEMI-APARTMENT, PARTLY FURnished if desired. 68 Antrim. 3d-118-2528B

TWO UNHEATED, UNFURNISHED Rooms, $10 per month; no children. 265 Charlotte Street. 3d-118-2526B

FRAME HOUSE, TWO MILES WEST of Jackson Park, on 2nd Line of Smith. Apply 38 Edison Avenue, 'Phone 511J. 3d-118-2524B

TWO UNFURNISHED HEATED ROOMS (central). 'Phone 483W. 3d-119-2551B

TWO FURNISHED ROOMS FOR Light Housekeeping. 144 Rubidge Street. 3d-119-2553B

SEVEN-ROOMED HOUSE, ALL CONveniences, with Garage. 'Phone 2607W. 3d-119-2566B

FIVE ROOMS, HARDWOOD FLOORS, partly heated. Garage. 443 Mark. 3d-118-2479B

FIVE-ROOMED HOUSE, WITH GAS, and conveniences, $18 per month. Apply 560 Wolfe Street. 3d-119-2557B

TO RENT OR FOR SALE — POSSESsion immediately — Splendid Red Brick Residence, 558 Gilmour. 'Phone 2316. 6d-122-3813B

SINGLE AND DOUBLE ROOMS; Large Room for Light Housekeeping. 306 Aylmer. 'Phone 2552W. 3d-119-2571B

b For Rent—Houses and Apartments

LOVELY FRONT, FURNISHED BEDroom, downstairs. Kitchenette. 601 Water. 3d-119-2564B

STEAM HEATED APARTMENT, cheap; Couples, Business Girls. 'Phone 2462M. 2d-118-2575B

For Rent—General

HEATED STORE. CALL 451 WATER. 6d-118-2421C

GARAGE, ELIAS AVENUE. 'PHONE 387W. 2d-119-2545C

d Real Estate

COMPACT, MODERN 6-ROOMED House for Sale or Rent. Occupancy December 1. Monkman, 304 Monaghan Road. 3d-119-2577D

COSY WEST-END HOME — SEMIBungalow, 7 Rooms, well finished, newly decorated first floor, 2 bathrooms, garage; very easily heated Sell or Rent—$1,000 below value for immediate Sale. Apply 575 Weller Street. 'Phone 874. dtf-D

f Boarders Wanted

ROOM AND BOARD. APPLY 265 Hunter Street W. 3d-118-2512F

FURNISHED ROOM, BOARD IF WISHed. 'Phone 2821. 3d-120-2596F

TWO FRONT ROOMS, WITH BOARD; use of 'phone and piano. 209 Murray. 3d-118-2537F

GOOD, COMFORTABLE ROOM AND Board, with private family. Telephone 181F. 3d-118-2534F

TWO MEN BOARDERS WANTED. Apply 144 Rubidge Street. 3d-119-2552F

g Help Wanted, Male

WANTED—MARRIED MEN, BETWEEN 25 and 35, to represent prominent Life Insurance Co. Guaranteed salary and commission. Write Box 2573, Examiner. 2d-118-2573G

WE REQUIRE 3 MEN WITH DETERmination and grit to Positions caused by promotion; good earnings to start; future assured honest workers. Apply, after 2 p.m. Wednesday, Mr. Jones, Room 1, 119 Hunter Street East. 1d-118-3834G

WANTED — FIREMAN; MUST BE willing to make himself useful around plant. Write Box 3826, Examiner. 2d-119-3826G

h Help Wanted, Female

WANTED — OLD LADY OR GIRL TO take care of Two Children. 'Phone 3247J. 2d-119-2603H

j Employment Wanted

RESPECTABLE WIDOW WOULD LIKE to get Offices to Clean. 'Phone 2552W. 3d-119-2569J

WOMEN WILL DO WORK ON MAternity cases; good references; charges $1.50 per day. Apply to Mrs. Taylor, 40 Edison Avenue. 'Phone 3213J. 3d-120-2604J

YOUNG GIRL, AGED TWENTY (CANadian) desires Light Household Work; experienced, best references. Write Box 2545, Examiner. 2d-118 2545J

PRACTICAL NURSE DESIRES POSItion. 'Phone 383J. 2d-119-2582J

WOMAN WANTS WORK AS COOK, Kitchen Work or any kind. Write Box 3827, Examiner. 3d-120-3827J

l Agents Wanted

KLEEN-E-ZE BRUSH CO.(OVERSEAS) Ltd., require 3 Neat Appearing Men, with determination and grit, to Represent them in Peterborough and neighboring towns. Write Box 3812, Examiner. 3d-119-3812L

m Lost

MARKER KZ-77. FINDER PLEASE leave at Examiner. 2d-118-2541M

SATURDAY EVENING, ON GEORGE Street, between Hunter and Charlotte, Key Ring with Keys attached. Finder please telephone 3193W or leave at Examiner Office. 2d-118-3810M

BLACK POMERANIAN DOG, WEIGHing about Ten Pounds. Please 'phone 2416. Anyone harboring this Dog after to-day will be prosecuted. 3d-119-2560M

33 x 4 TIRE ON RIM, OVER TWO weeks ago; Tire no value, just Rim. 'Phone 990 ring 2. 3d-119-3815M

CHIROPRACTOR

WHY NOT NOW? TRY OUR NEW Natural Health Method. C. M. Lawrence, Chiropractor. Kresge Building. 'Phone 802. 6d-122-2595

o Live Stock

FOR SALE — SOW AND LITTER OF Pigs, 3 weeks old. 'Phone 19 ring 14, Keene. 6d-118-2422O

YOUNG AYRSHIRE COW, JUST freshened. Richard Patten, R. R. No. 11, Peterborough. 3d-118-2531O

FOR SALE — HEREFORD BULL, 11 months old; Repeater strain; good individual. R. E. Birdsall & Son, Birdsall, Ont. 5d-122-2587O

FOR SALE—COW, DUE TO FRESHEN This Week. 'Phone 998 ring 15 2d-118-3801O

p Poultry

FOR SALE — PURE-BRED SINGLEComb Black Minorca Cockerels; also Rose-Comb Brown Leghorn Cockerels, $1.50 each. Apply Oscar Rood, Young's Point. 3d-119-2543P

FOR SALE — REGAL DORCAS WHITE Wyandotte Cockerels; bred direct from C.N.E. and New York State Fair winners. Trapnest records 200 to 257 Eggs—$5.00 each. Apply Wilfred Clarke, Belmont Road, Norwood. 3d-120-2588P

q Wanted

WANTED TO RENT — SMALL FURnished Heated Apartment. 'Phone 3345. 3d-119-2554Q

WANTED — OLD GOLD AND ARTIficial Teeth. Phillips' Dental Laboratory, 408½ George Street. 26d-143-2597Q

WANTED — WELL DRILLER, WITH equipment. Write Box 2576, Examiner. 3d-120-2576Q

HORSES FOR FOX FARM. 'PHONE immediately, 990 ring 2. 6d-122-3814Q

WANTED — MEN AND WOMEN TO please write The C. J. A. Office, 380 Herkimer Street, Hamilton, Ont. Free plan, Justice For and By the People 3d-119-2561Q

s Used Cars for Sale

CHEVROLET SEDAN, LATE SUPERior; real bargain. 'Phone 441. 4d-118-2491S

BETTER USED CARS AT BROCK ST Rink. All makes and models. Easy terms. Open evenings. Brewer Motor Sales. Phone 192 or 3166. 12d161-2046S

FOR SALE — 1923 FORD COUPE, $25. Apply 613 Chamberlain. 3d-119-2544S

FORD ROADSTER, GOOD CONDITion, 1929; real bargain for cash. 'Phone 3009W. 3d-119-S

t General Notice

INTERIOR AND EXTERIOR DECORating Done, Reduced Rates. Also Storm Windows Cleaned and put up. 'Phone 1813M. 5d-118-2458T

FURNITURE REPAIRING, UPHOLstering, and Refinishing. 'Phone 2846. 6d-119-2454T

DEER HEADS AND OTHER SPECImens Mounted. 156 London. 'Phone 878. 12d-127-2529T

Ordaining Young Missionaries For China

Bishop Defebvre of Ningpo, after 25 years in China and upon his first visit to Canada, officiated at ordination of young missionaries for China at the St. Francis Xavier Seminary, Scarboro Bluffs, Ont. The bishop had recently returned from ad lumina visit to Holy See in Rome. Left, Bishop Defebvre seen during ceremony of ordaining three young priests at the seminary. Right, Bishop Defebvre (centre) is seen here with two of the young missionaries for China he ordained, Rev. A. Chafe (left) and Rev. G. King.

DEPORTATIONS BEING STUDIED

Thomas Answers Query as to Britain's Attitude on Canadian Action.

PREMIERS WATCHING.

LONDON, Eng., Nov. 18. (C. P. Cable)—Asked in the House of Commons to-day whether his attention had been drawn to the reports of deportation of British citizens from Canada because they had become public charges, Rt. Hon. J. H. Thomas, Secretary for the Dominions replied representations had been made from time to time to the Governments of the United Kingdom and the matter was now under consideration.

The Minister added he was sure the questioner would have "observed the very strong position so far as the Dominion Premiers are conserned, of their own interests in their own country first."

Other references to the attitude of the Dominion Premiers have been made since the recent Imperial Conference opened. In Parliament a week ago Premier Ramsay MacDonald said the Australian depression was of great importance to British employment, "but there is another phrase which has been dinned into my ears for the last four weeks, and which I shall never forget—namely: that our Dominions occupy equal status with ourselves." Rt. Hon. Mr. Thomas, on the conclusion of the Imperial Conference, said Britain was now merely a Dominion like the rest of them. "We are a Dominion now. I would like to emphasize that point," he said.

Military authorities in China are releasing steamers for commercial service.

z Dressmaking

DRESSMAKING AND ALTERATIONS, and Fur Coats Relined. 100 Aylmer. 'Phone 2452J. 3d-119-2572Z

STORM WINDOWS.

STORM WINDOWS SAVE FUEL. Bring Winter Comfort—A user says, "Winter was more severe than usual, but with storm windows we saved one-third fuel." Another says, "I saved 2½ tons of coal with my windows." Another customer says, "Saved about twenty per cent. with storm windows." Hundreds of users say Storm Windows quickly repay their full cost in comfort and lower fuel bills. Halliday Storm Windows are delivered ready Glazed. Write now for free price list showing low freight paid prices. Halliday Company Limited, 19 Halliday Building, Hamilton, Ont. 8d-4,7,12,14,18,21,25,28

Speed Traps Are Form Of Petty Blackmail Declares Motorist Of Scarboro Traffic Law

"Speed traps are considered to be a form of petty blackmail, and motorists in general owe it to their own self respect to help abolish them. The Motor League has fought this anachronism for years past and their efforts in this case are greatly appreciated," such is one of the caustic comments made by J. H. Vernor, Manager of the Western Clock Company in a communication to the Peterborough Automobile Club.

Feeling that Mr. Vernor had been imposed upon by the Scarboro' Municipal authorities, who summoned him recently for exceeding a speed of 20 miles per hour through that town, the O.M.L. took up the defence of the case and a dismissal of the action was the result.

Mr. Vernor is a member of the O.M.L. and thus entitled to Emergency Road Service and Legal Defence.

"This place has long been a mean one, due to the fact that the municipality did not comply with the law and erect signs showing the speed limit," continues Mr. Vernor, who is of the opinion that the Motor League, in securing the dismissal of the charge on the grounds that the law had not been obeyed by the municipality, is functioning 100 per cent.

"Does it follow that all those who have been fined on such a charge are entitled to a refund," is a very pertinent question which he makes, in stating that he is under the impression that as many as 25 or 30 Peterborough motorists have been summoned for a like cause every week.

Draw For Legion Car Friday, November 28

The drawing for the Ford car sponsored by the Peterborough Branch Canadian Legion is creating a great deal of interest in the city and district. The Legion has paid the dealer for the car and holds the receipt for same as well as the license plates and it may be seen at any time on the Legion grounds.

All the profits from the sale of tickets go to the fund for the relief of all returned men in Peterborough requiring it. Nothing is paid out to any one for directing the draw. Tickets are being sold by members of the Canadian Legion and they may also be had at the Canadian Legion Hall. Ticket sale closes on the 27th, and the concert and draw will take place on Friday evening, Nov. 28th.

FOR YOUR ACHES AND PAINS TAKE

OSTEOPATHIC ADJUSTMENT

THE ORIGINAL SPINAL TREATMENT

W. A. SETTLE

OSTEOPATH

124 HUNTER STREET WEST

PETERBOROUGH, ONTARIO

TELEPHONE 649

RELIABLE PRINTING no order too small

BARRISTERS AND SOLICITORS

GORDON & ELLIOTT — Barristers Solicitors, Notaries. Patents and Trade Marks. Money to Loan Telephone 3300. — Hon. G. N. Gordon, K.C., Alexander L. Elliott. Toronto Office: 410 Saturday Night Building. 73 Richmond Street West. Telephone Number, Elgin 6831.

PECK, KERR & McELDERRY—Barristers, Solicitors and Notaries Office, Water street, Peterborough. Money to Loan at the lowest current rates of interest. Telephone 950. E A. Peck, M.P., F. D. Kerr, K.C., V J McElderry, K.C.

EMMETT F. SHEEHY—Barrister and Solicitor, 397½ George street, corner Hunter, Peterborough Money to Loan. Phones: Office 93, Residence 1307. 1yr Jun2 29

R. R. HALL, K.C.—Solicitor, etc. Peterborough, Ont. Office: corner of Hunter and Water streets over the Canadian Bank of Commerce Trust Funds on Loan on easy terms of payment.

JAMES FORDYCE STRICKLAND, K.C., M.P.P., BERNARD E. PARK — Barristers, Solicitors, Notary Publics Peterborough. 'Phone 191. Money to Loan. 375 Water street

MEDICAL

DR. C. C. CRAGG, Eye, Ear, Nose and Throat. Office: Clinic Building, corner Charlotte and Reid. Phones: Office 300, House 1018.

DR. BUCHANAN, F.R.C.S., Edinburgh, M.R.C.S., Eng., Eye, Ear, Nose and Throat Specialist, corner Water and Murray streets, Peterborough.

Railway Time-Tables

CANADIAN PACIFIC RAILWAY.
(Corrected to Date.)

Going East—

8.10 p.m.—Indian River, Norwood, Havelock Tweed. Daily except Sunday.

11.44 a.m.—Havelock Tweed, Kingston, Smith's Falls, Ottawa, Montreal, Quebec Boston and New York. Daily except Sunday.

11.05 a.m.—Sunday only to Havelock.

11.50 p.m.—Havelock, Tweed, Kingston, Perth, Ottawa, Smith's Falls, Montreal, St. John, Boston, and New York. Daily. No Sleeper to Montreal on Saturday.

Going West—

5.00 a.m.—Toronto, Guelph, Goderich, Hamilton, Galt, Woodstock, St. Thomas, London, Chatham, Detroit, Chicago, and New York. Daily.

6.50 a.m.—Bethany, Lindsay, Orillia, Port McNichol, Midland, and intermediate points. Daily except Sunday.

7.25 a.m.—Toronto, Hamilton, Brantford, Buffalo, New York, Galt, Woodstock, London, Chatham, Detroit, and intermediate points. Daily except Sunday.

3.50 p.m.—Toronto, Hamilton, Buffalo, Rochester, Boston, Woodstock, London, Windsor, Detroit, Chicago, and intermediate points between Peterborough and Toronto. Makes connection with the Trans-Canada Limited for Winnipeg and Vancouver Daily except Sunday.

5.45 p.m.—Sunday only, for Toronto and points West.

6.30 p.m.—Lindsay, Toronto, and intermediate points. Daily except Sunday.

CANADIAN NATIONAL TIME TABLE.
(Corrected to date)

Trains Operate Standard Time Daily except Sunday

No. 91—7.15 a.m. for Port Hope, Oshawa, Toronto and points on main line east of Port Hope.

No. 93—8.20 a.m. for Lindsay, Orillia, Midland, Toronto, Hamilton, Buffalo, London, Windsor, Detroit.

No. 371—8.30 a.m. for Lakefield.

No. 609—8.35 a.m. for Hastings, Campbellford, Belleville, connecting with the International Ltd. for Kingston, Brockville and Montreal and points in Maritime provinces.

No. 100—11.45 a.m. for Hastings, Campbellford, Stirling, Belleville, Kingston and Brockville with the "Canadian City" train for Ottawa, also with Inter-City Limited for Cornwall and Montreal.

No. 92—12.00 noon for Port Hope, Oshawa, Toronto Buffalo, Philadelphia, New York, London Chatham, Windsor and Detroit

No 373—12.10 p.m for Lakefield.

No. 95—4.37 p.m., for Lindsay, Orillia, Toronto connecting with "International Ltd." for London Sarnia, Port Huron and Chicago also with the "National" for Winnipeg and Pacific Coast points and with No 47 for North Bay and Cochrane and No. 89 to Buffalo Philadelphia, and New York

No. 609—8.45 p.m., for Lindsay

No. 94—8.54 p.m., for Port Hope Cobourg, Kingston Montreal New York Boston Carries through sleeper from Peterborough to Montreal. Daily except Saturday and Sunday.

RUBBER STAMPS

RUBBER STAMPS OF ALL KINDS. Leave your order with The Examiner. If you can't call, phone 1600. 6972-tfp

HOUSEHOLD GOODS

THOSE extra bits of odd furnishings you have stored in garr attic anbasement are worth money to someone. Make an inventory of those you no longer need Publish the list in our Want-Ad columns and you'll be agreeably surprised at the quick response and the neat little sum of money they will bring.

PHONE 1600

EXAMINER

CLASSIFIED AD DEPT.

We Send for Your Ad

DAVIS-THOMPSON COMPANY, LTD.

Insurance and General Agency.

433 GEORGE STREET - PHONE 40

THE RETURN OF TARZAN No. 56 (Metropolitan Newspaper Feature Service, Inc.) By Edgar Rice Burroughs

Along the tropic African coast cruised a French warship on patrol duty. Its first officer was Lieutenant D'Arnot, Tarzan's old friend. At his suggestion, the ship had anchored off the little land-locked harbor to allow d'Arnot and others to have another look at the cabin and jungle. For here many of the officers and men had taken part in exciting adventures two years before

On landing, they had found Lord Tennington's shipwrecked party. Under his intelligent leadership the eighteen castaways were leading a comparatively secure and comfortable life. Never had they abandoned the hope that their fourth lifeboat had been rescued. Then one morning a strange and terrible figure emerged from the jungle just south of their camp.

As Lord Tennington reached for his revolver, the half-naked filthy creature called his name and came running towards him. Then he saw that it was "Monsieur Thuran," his once immaculate guest aboard the Lady Alice. When they questioned him concerning the other occupants of the missing boat, "Thuran" said: "Mon dieu, it is too terrible—but only I am alive to tell their story."

Mourning the sad fate of Jane and Clayton, the little community made preparations to board the French cruiser. The following morning it was to take them back to civilization. Lieutenant d'Arnot had wandered alone down the beach, thinking of his friendship here with Tarzan. Suddenly, his attention was arrested by a strange procession in the distance.

Start a Savings Account

A Bank Book with a good balance on the right side is a Great Asset.

Get your Savings Bank Book here to-day and deposit regularly out of your earnings.

FOUR PER CENT Paid on Deposits

The Toronto Savings and Loan Co.

435-437 George Street

Office Hours: 9 a.m. to 4 p.m.

Open Saturdays Until 5 p.m.

NEILL S
The Store of Better Values
Stylish, Serviceable GAITERS
For all Weather

SMART, COMFORTABLE AND CONVENIENT
In slide and Dome Fastener styles, black, brown, grey and two-tone effects. Styles to fit every shoe for Ladies and Children and here at prices from,
$1.65 to $3.15
R. Neill Ltd.
350-354 GEORGE STREET
Canada's Greatest Shoe Store

NOTICE!

The Adjourned Tax Sale of lands for the County of Peterborough will be held on Monday, November 24, 1930 at 10 o'clock a.m.

ED. M. ELLIOTT
County Treasurer.
3d-119-2565

Public Notice!
Now the warm weather is over you will want **good coal.** Why not get the best, **Old Company's Lehigh,** at the standard price.
OLD COMPANY'S LEHIGH
Phone 2916
Fitzgerald & Co. 255 McDonnel St
6d, 122

Wednesday Specials

Potatoes, peck	19c
Carrots, peck	19c
Turnips, peck	19c
Spy Apples, No. 3, peck	25c
Tolman Sweet Apples, choice	60c
Tomatoes, large can, tin	10c
24 Lbs. Pastry Flour	65c
98 Lbs. Bread Flour Quality guaranteed.	$3.10
4 Lbs. Green Siftings	$1.00
10 Lbs. Amber Honey	75c
Pure Clover Honey, 5 lbs.	50c
Home-made Mincemeat, 2 lbs.	35c
3 Tins No. 4 Peas	25c
2 Tins No. 3 Peas	25c
Walnuts Special, lb.	39c
Black Tea, Special, lb.	49c
Choice Grapefruit, 4 for	25c

ALLEN'S
Corner George and Sherbrooke Sts.
Phone 2445.

PRIVATE SALE OF FURNITURE
AND HOUSEHOLD ACCESSORIES.
This is your opportunity to buy good household equipment Right. Inspection invited. 626 Gilmour Street.
ROBERT S. HALL
Phone 473.
2d-119-2584

IT'S time now to be thinking of a gift for old friends you can't be with at Christmas time. They will appreciate that personal thoughtfulness that prompts you to send your photograph.
The ROY Studio
140½ Hunter St.
Fred L. Roy
A. C. V. Darling
t,t,s-tf

LOCALS

KNIGHTS OF COLUMBUS
Regular meeting Tuesday Nov. 18th 8.15 p.m. Entertainment 24|18.3818

RUMMAGE SALE.
There will be a Rummage Sale at Canadian Legion Hall on Wednesday and Thursday of this week.
2d-118-3802.

TRY OUR COAL
It is as good as our Wood. Baker's Phone 676. 155 Dublin street.
25d-129-2..4

COAL—WOOD.
Phone us for the Best Quality Coal, Coke, Dry Hemlock Slabs, No. 1 Body Hardwood and Hard Slabs. — Bert Reid. Phone 703. 6d-120-3775

SCIENTIFIC PALMIST HERE.
Have your hands read. Know yourself; indications of health.—Empress Hotel, Room 89. 10 till 10. $1.00.
1d-118-2591

W. O. W.
Regular Card Party Wednesday, Nov. 19. Proceeds for relief. Admission 25c. Six good prizes.
1d-118-3833

FAMOUS READING COAL
The Coal of Satisfaction "Costs no more". Also Pocahontas, Coke, Wood and Charcoal.—Sanitary Ice Supply. Phone 147. dtf.

"ROSE LAWN"
A Play to be presented by the Cheerful Workers of St. James', in the St. James' S.S., Thursday and Friday, Nov. 20 and 21. Admission, Adults 25c, Children 15c. 2d-119-3830

AUCTION SALE
On Thursday, November 20, of Farm Stock, Grain and Household Furniture of James Walker, Lot 14, Con. 13, Otonabee. Sale at 1.30. — H. Redmond, Auctioneer. 1d-118-2589

PLAY AT KEENE.
Knox Dramatic Club will present a comedy drama in Town Hall, Keene, Friday evening, November 21, under auspices of L.O.B.A., Keene. Admission 25 and 15 cents.
2d-17-12-3803.

"FOLLOW THE RULE"
By ordering NOW your Coal, Coke, and Wood from J. E. A. Fitzgerald. 'Phone 111 or 253 Hunter Street. Al Satisfaction Guaranteed—all at current prices. 13d-128-3798

ST. ANDREW'S ANNUAL FOWL SUPPER
will be served in Sunday School Hall Wednesday, November 19, from 5.30 to 7.30. Admission, including programme, 50c. 30-118-3793.

RUMMAGE SALE.
A group of the W.M.S. of Trinity United Church will hold a Rummage Sale in the Reid Street Hall on Friday evening, Nov. 21. Doors open at seven o'clock. 2d-18,20-3834

LADIES' AUXILIARY TO THE CANADIAN LEGION
Will hold their Bazaar on Nov. 19th and 20th. A sale will be held of home-made cooking, fancy work, novelties, quilts and babies' woollens. Afternoon tea will be served both days.
7d-119-3757

AUCTION SALE
of 5 Good Horses, 13 head of Cattle, Flock of Hens, 30 Turkeys, Timothy Hay, also a full equipment of good Machinery, on Lot 10, Con. 13, Harvey occupied by Mr. W. M. Dugan, on Monday, November 24, at 1 p.m. sharp.—R. H. Alford, Auctioneer; B. Fitzgerald, Clerk.
3d, 18 20 21, 3824

HWAIKING GOODS FOR SALE
Magnificent Dinner Cloth, 2 x 2½ yards, made of Irish linen with cut work and Venetian point trimmed with hand made filet lace. Also 25-piece Luncheon Set. Irish linen point de Venise and cut-work edged with real hand-made lace. Other goods suitable for Christmas gifts. All profits for Missions and Social Service work. Phone 1710J for appointment. 1d, 118, 3835

OBITUARY

MRS. M. P. JONES IS DEAD
LIVERPOOL, N.S., Nov. 18 (C.P.) —Mrs. Maria Parker Jones, mother of Colonel C H. L. Jones, President of the Mersey Paper Company, died at the home of her son here yesterday, after an illness of some months. Mrs. Jones, who was 86, had led a remarkably active life. Shortly after the outbreak of the World War, at the advanced age of seventy years, she went overseas and volunteered her services for work in soldiers' canteens in England. For her efforts in this connection she was awarded two medals at the end of the war. During her lifetime, she had been active in many institutions of a religious and charitable nature.

EDMUND C. FOLEY
The death occurred yesterday of Edmund C. Foley at his residence, lot 12, concession 4, Otonabee, at the age of 76 years, after an illness of two years.
He leaves two sisters, Annie Caroline at home and Mrs. Mary Ryan of this city; also brothers Edmund of Kingston and James and William of Otonabee.
The funeral will be held on Thursday at 8.30 a.m. from the family residence to St. Peter's Cathedral and cemetery, Peterborough.

DAVID BELASCO IMPROVES
NEW YORK, Nov. 18 (C.P.)—David Belasco, 76-year-old dean of stage producers, rallied to-day from an attack of lobar pneumonia and was described by his physician as "much improved" after a restful night.
Believed yesterday to be seriously ill, Mr. Belasco was brought home from Baltimore, where he had been rehearsing his newest play, and was put to bed.

Wedding Gifts

Right now is the best time to buy that Wedding Gift.
We are showing a beautiful line to choose from and at very moderate prices.
This Silverware is of the very best quality and workmanship and every piece is guaranteed.
If you are thinking of buying a gift now or in the near future we will be pleased to show you our selection of
Tea Sets.
Casseroles and Pie Plates.
Entree Dishes.
Cake plates and Bread Trays.
Candle Sticks.
Salts and Peppers.
Popular makes of Flatware, etc., etc.
Make your selection now.
WARNE BROS.
DIAMOND HALL
Phone 880 349 George St.

CAREFUL PACKING IS BEING URGED

Time For Mailing Christmas Goods to England is Drawing Near.

NEAT WINDOW DISPLAY.

As the season for mailing Christmas gifts, particularly to the Old Country, draws near, the postal authorities are stressing the need for careful packing, and merchants are displaying goods in their windows which make popular appeal and suggestion to all types of pocket books.
The Canadian Pacific Express Company, in a neat window display suggests the very practical gift of Ontario apples, which may be shipped over to the Old Land, at specially reduced rates, in barrels or boxes. The apples are shipped in special refrigerator freighters, and are thus shipped with the consignment arrives in a fresh and delicious condition.
Charles Lacheur, postmaster, in making suggestions for Christmas gift packing, points out that the usual method is to secure an empty shoe box, which in the majority of cases, is unsatisfactory. Especially at Christmas when the Post Offices are taxed to the limit for room, and parcels have to be handled quickly, the shoe box will not stand the strain and the demands which are made on its strength.
A strong corrugated box is recommended, and even when the article is not easily broken it is advisable to wrap it in several layers of strong wrapping paper and tie it securely with a cord. Articles which are easily broken should be marked "Fragile". Special attention should be given to parcels for overseas as they run a greater risk of damage or loss.
In addressing a parcel, it is always advisable to place an address inside the parcel in case the paper becomes torn. On the outside, the address should be clear. The return address should be placed in the upper left hand corner. Some people are in the habit of putting the name of the addressee there, with the return address in a prominent place in the centre of the parcel. The result is liable to cause considerable confusion and the return of the parcel to the addressee.

CHOIR OF BOYS COMING TO CITY

One of Finest Choirs in World to be Heard on Friday, November 28.

OLD ORGANIZATION.

A choir of boys, known as the Children of H. M. Savoy Chapel—one of the finest choirs in the world—is coming to this city on Friday November 28th, under the auspices of the local Kiwanis Club.
The singers will appear on the platform, probably at the Collegiate Institute, in their gold and red uniforms, the same as they wear when singing and chanting at Royal weddings, and will render a program of part songs, and glees for the interpretation of which they are famous.
The Savoy Chapel Singers organization goes back hundreds of years, and the present members of the Choir are worthily upholding all the glorious traditions handed to them by their predecessors.
The Chapel Savoy is a little church, hidden away in a secluded corner off the busy Strand in London, and is one of the most distinguished in the British Empire.
The building dates back over 400 years at which time it was built to replace an earlier edifice destroyed during the famous Peasants' Rebellion in Chaucers day.
The church has for many years, been one of the private Chapels of the Royal family, and its choir of boys are considered among the finest, in a country where the standard of boys' choirs is probably higher than in any other country in the world.
The news that the children have received permission from the King to leave England for the first time in the Chapel's long history and to tour the North American continent, will be of particular significance to everybody interested in English church music and specially so to those interested in choir singing.

QUALITY PRINTING With Quick Service

ASSAULT TRIAL ADJOURNED WEEK

Aldborough Township Teacher Allowed Out on $4,000—Girl Too Ill to Appear.

FATHER TELLS STORY.

ST. THOMAS, Ont., Nov. 18 (C.P.) —The case against Harvey Gillies, 21-year-old teacher at the Oak Grove School, Aldborough township, charged with assaulting and doing harm to one of his pupils, was adjourned for a week by Magistrate Maxwell to-day on account of the student, Bessy Lamont, aged 13, being too ill to appear.
In the meantime the accused is out on bail of $4,000. The girl's story has not been told, but her father, John Lamont, farmer, declares she told him Gillies kept her and two other girls in after four and undertook to strap them for alleged disobedience. Bessy refused to hold out her hand and Gillies undertook to administer punishment by force. In the scuffle which ensued, Bessy is alleged to have sustained four broken ribs, perhaps by falling across the edge of a desk. The girl is said to have collapsed on her way home.

MAIN STREET TOPICS

Jabs and Jottings as Picked Up by an Examiner Reporter

TAKES A MONTH
"I'll take the month, ye worship," said one local man with a marked Irish brogue, when Magistrate Langley offered him the choice of a $50 fine or thirty days in jail in police court this morning pleaded guilty to being drunk and it was his second offence.

ONLY ONE HOUSE PLACARDED
Peterborough presented a clean bill of health this morning to the City's Board of Health. Dr. T. W. H. Young, M.O.H., reported that there was only one placard up in the city and it was coming down to-morrow. It was for a diphtheria carrier in the south end. The milk report also showed that the city is being supplied with high grade, clean milk.
Last month there were five cases in the Queen Mary Hospital; two of infantile paralysis, two of diphtheria, and one of erysipelas.

TRAMPS IN LUMBER YARD
Tramps have taken up quaretrs in the lumber yard of the Peterborough Lumber Company, it is reported by several residents of East City. The tramps are said to bivouac in the lumber piles at night. Police said that several searches of the lumber yard had failed to find any trace of the vagabonds, and suggest that the tramps merely rest there for a time while they await a passing freight to convey them to other fields.

ENTHUSIASTS
At the Chamber of Commerce a letter has been received from Buffalo, New York, intimating that two young men are planning to make a canoe trip to Northern Ontario next summer.
Their intention is to start at Peterborough, and go north through the Trent Waterway to Balsam Lake, up the Gull River to Gull Lake.

WEDDING BELLS

RENWICK—SHEARER.
The marriage took place on Saturday morning at 10 o'clock, at the Manse, Keene, of Olive Elizabeth Shearer, youngest daughter of Mr. and Mrs. James Shearer, to Henry Renwick, second son of Mr. and Mrs. John Renwick.
After the marriage ceremony, Mr. and Mrs. Renwick left immediately by motor for Oshawa, Toronto, and Hamilton. At Hamilton they visited Miss Isabel Elmhirst, a school friend of the bride's.

LANGFORD—WAINWRIGHT.
At nine o'clock on the evening of November 10, in the Parsonage at Noranda, Que., the marriage of Stephanie Marguerite,younger daughter of Mr. and Mrs. S. Wainwright, Peterborough, to Mr. Herman Hamilton Langford, only son of Rev. and Mrs. A. J. Langford, Toronto, was solemnized by Rev. S. McVitty. The happy couple were attended by Mr. and Mrs. Stuart Withard, of Rouyn, Que., and Mr. and Mrs. Rogers Taschereau, of Noranda, Que. After the ceremony a dinner was served at the Hotel Noranda in honor of the bride and groom. Mr. and Mrs. Langford will reside in Amos, Que.

MacDonald Favors Back To Farm Move

LONDON, November 18 (C.P.) — The Labor Government is considering a "back to the farm" solution for the nation's unemployment problem.
Premier Ramsay MacDonald today conferred with the Minister of Agriculture on a Bill which would provide garden plots and small farms as a means of sustenance to jobless men who know how to till the soil.
Mr. MacDonald said he believed the cities' unemployed burdens were increased by the presence of many farmers who have fled from poverty to the centres of population because the funds available are restricted. He explained the new Bill would put the farms at the disposal of trained men only, since it would take too long to make farmers out of city dwellers.

SPECIAL COMMITTEE SUGGESTED FOR STUDY OF FEDERAL RELATIONS

Would Bring Up Connection Between Indian States and British India.

HAVE 32 MEMBERS.

LONDON, Eng., Nov. 18 (By George Hambleton, C. P. Staff Correspondent).—The Round Table Conference advances towards Indian Federation—a United States of India—but there is much ground to be covered.
The business committee of the conference to-day laid before the plenary session, recommendations for creation of a special committee of 32 members. This special committee would study Federal relations. The conference proper did not reach a formal conclusion, for a number of amendments were submitted and the recommendations therefore went back to the business committee for further consideration.

Consider Federal System
In the terms of the business committee's recommendation, the Federal Relations Committee "would consider this structure of a Federal System of Government in India, as regards relations between the Indian States and British India, and relations between the Provinces of British India and the centre, and recommend the main principles to be applied."
It proposed that Rt. Hon. Wedgwood Benn, Secretary of State for India, should preside over this special committee, and that its members should consist of six members of the British Delegation, ten from the Indian States delegation and 16 from the British India delegation. The services of a skilled draftsman should be placed at the disposal of the committee.
The Federal Relations Committee should also, it was recommended, be empowered to suggest if necessary the appointment of sub-committees, not necessarily confined to members of the main committe, to consider special subjects.
Prime Minister Ramsay MacDonald intimated that various proposed amendments to the structure of this special committee had been submitted. Until these were considered by the business committee he did not propose to put its conclusions formally before the conference. No objection was raised to this course and the recommendations consequently went back again.

United States of India.
And it was the Federal idea which ran through further speeches to-day. The Maharajah of Alwar, ranking native ruler of India, who always wears a circlet of diamonds in his turban, was not enchanted with the word "Federation" as a mere form of expression. To him the "United States of India" sounded more grand, he said.
"The problems of India are more complicated and more momentous than the problems of any other country," he continued. "Race, religion, language, government, all add to the complexities. But a United States of India, united in a common body to work out Indian national problems, would form the shortest and quickest route to Dominion status in the British Empire."
Lord Peel, one of the British Conservative delegates, and former Secretary of State for India, thought "We should attempt perhaps to lay some stones immediately on which that great Federal idea can be built." He cited a statement by Lord Irwin, Viceroy of India, before the Indian Legislative Assembly last January, and declared that declaration held no promise of immediate translation into fact of the full measure of Dominion status. Dominion status was pointed out then as a goal "which might be attained in a swifter way or in a shorter time if things go well with the political development of India."
"While therefore we are united in the goal, we may differ on the pace or rapidity with which we may attain that goal," Lord Peel said. He declared that apart from legal and constitutional rights founded on Acts of Parliament, Great Britain's position in India, and her services to India, have given her a strong claim for consideration on moral grounds.

LEVINE IN JAIL SCORNS CHARGES

Vienna Attorney Claims U. S. Aviation Enthusiast Be Freed To-day.

COUNTS RIDICULOUS.

VIENNA, Nov. 18. —(CP)— From his prison cell, Charles A. Levine, who police say, is a United States aviation enthusiast, today ridiculed allegations of suspicion of intention of forgery which yesterday brought his arrest.
Levine was taken into custody at Semmering Spa, where he was resting, and brought to Vienna. Police said they found a ticket to Venice in his possession at the time of his arrest.
The Vienna Police President said that Levine had given orders to a Vienna engraver for metal dies and matrices to enable him to coin French two franc, one franc, and one-half franc pieces as issued by the French Chamber of Commerce.

Expect Freedom Today
PARIS, Nov. 18.—(CP)—The Paris edition of Chicago Tribune in a Vienna dispatch today said that Dr. Koretz, Charles A. Levine's Vienna attorney, had stated that the charge against his client was laughable and that today's investigation would bring his exoneration and freedom.
It was out of the question, Dr. Koretz said, "for a man of such position and such wealth to undertake counterfeiting notes of such a small unit as two francs, or 25 francs. He told me emphatically that he was innocent and suspected someone of seeking revenge against him."

CLUB MEMBERS HEAR A. M. MOON

Shop Director at Vocational Training School Addresses "Hi-Y' Club.

CHOOSING A VOCATION.

Dealing with the necessity for early decision in arriving at one's life work, A. M. Moon, B. A., Shop Director and teacher of Electricity at the local Vocational School, was the speaker at the regular weekly meeting of the "Hi-Y" Club at the Y.M.C.A. This talk was the first of a series of vocational guidance talks which are to be given the Club during the next few weeks.
Mr. Moon pointed out that by silver-tongued oratory a speaker might be able to convince his listeners that his own particular vocation was the one to follow, and he cautioned the boys to weigh their decisions carefully. He described the school system in Ontario and provided a chart which illustrated in a graphic way the many and varied courses which were at the disposal of any earnest-minded chap who set his heart on reaching the top.
Jack Cullen and John Mark, in a vote of thanks, expressed to the speaker, the sincere appreciation of the group for his helpful and very interesting address. Nelson Stanger's Program Committee has secured Leo W. Copp as speaker for the next supper.

BORN
STEINKRAUSS.—At Nicholls Hospital, on Thursday, Nov. 13, 1930, to Mr. and Mrs. W. C. Steinkrauss, a daughter, Mildred Donaldson.

DEATH.
FOLEY.—Last evening, at his late residence, in Otonabee, Edmund C. Foley, after a lingering illness. Funeral announcement later.

Garbage Collection Area
Any person who desires the Garbage Collection Extended is requested to notify the undersigned not later than Thursday night of this week, November 20.
S. R. ARMSTRONG,
City Clerk.
2d-119-3825

1927
BIG SIX BUICK
SEDAN
A Remarkably Good Car at a Remarkably Low Price
Phone 2460
for a Demonstration
5d, 122, 5221

DEMONSTRATION
On THURSDAY, Nov. 20th
The economical way to grind grain, to any degree of fineness by the
HAMMER MILL
Made by Massey Harris Co., and being demonstrated on the farm of
L. J. CLANCY
R.R. 6, OTONABEE All interested are Welcome

IN MEMORIAM.
TELFORD.—In fond and loving memory of my husband, William G. Telford, who passed away November 17, 1927.
This day recalls sad memories.
—Inserted by his Wife, Annie.

DANCE
COMMUNITY HALL, EAST CITY.
Music by Red Moncrief and His Haymakers.
WEDNESDAY, NOV. 19TH.

Opening Tuesday Evening
With modern equipment, and years of experience in this business, the
MODEL FISH AND CHIP CAFE
will be ready on Tuesday evening to cater to the public who appreciate a first-class service. Our motto is "Cleanliness and Good Service," and we know we can satisfy you. Remember the place,
MODEL FISH AND CHIP CAFE
201 HUNTER ST. WEST - UNDER BELL APTS.
2d-118

NOTICE!
Owing to the delay in getting tickets and stubs returned from the outlying villages and townships the **CONCERT AND CAR CONTEST** is postponed until **FRIDAY, NOV. 28th, 1930** at 8 p.m. Tickets are available and on sale until Thursday, November 27 and may be had also at Canadian Legion Hall, Murray St.
3d-120-3829

VIOLIN RECITAL
In EAST CITY HALL, corner Hunter and Mark Streets
BY PUPILS OF
ROY ROME
Assisted by
A LYRIC TENOR
Soloist with CNRO, Ottawa; CKAC, Montreal; and CPRY, Toronto
TUESDAY EVENING, NOV. 25, 1930
Commencing at 8.15 o'clock. Admission 25c
Tickets on Sale at Nugent's Drug Store, Choate Hardware, and Manlece Grocery.
3d, 18 20 22, 3828

ALTERATION IN
Havelock - Peterboro - Port McNicholl TRAIN SERVICE
Train formerly leaving Havelock 5:45 a.m., Peterborough 7:00 a.m. now operates as follows between Havelock and Lindsay.
No change in schedule west of Lindsay
(Daily except Sunday)
Leave Havelock 5:40 a.m.
Leave Peterborough 6:50 a.m.
Arrive Lindsay 8:10 a.m.
For detailed service to intermediate points, apply local ticket agent
CANADIAN PACIFIC
3d-18-20-22

LaMONA Beauty Parlor
13-14 KRESGE BUILDING
Announces
PRICES EXTRAORDINARY
Master Oil. Reg. $12.50.. (Permanents) $4.50
La Mona Oil. Reg. $10.00 (Permanents) $3.00
Each Wave Guaranteed.
Why pay more when you can have $1.00 worth of Beauty for 35c
(Expert Operators.)
Marcel, Shampoo, Finger and Water Wave 35c
Finger Waving Not Necessary
PERSONALITY HAIR CUTS, —35c—
13-14 Kresge Bldg 14 Ontario Street 110 St. Paul Street
LAMONA BEAUTY PARLOR
Peterboro. 'Phone 1331 Stratford. 'Phone 2178 St. Catharines. Phone 4444
t,t-tf

"It's Confidence That Does It"
Wednesday and Thursday Specials
SEEDLESS ORANGES
25c Dozen or 2 Dozen 45c; also 33c Dozen

CELERY HEARTS	3 for 25c
TOMATOES (Delicious Fruit) lb.	15c
HEAD LETTUCE	2 for 19c
GRAPES	2 lbs. 23c
QUICK QUAKER, Package	23c
GRAPEFRUIT, almost Seedless	5 for 25c

Porter S. White Co.
Phones 1960 2960 Groceterias 332 GEORGE 346 CHARLOTTE

PROBABILITIES
Fresh East and Southeast winds, mostly fair and mild to-day and Thursday.

The Evening Examiner

HOME EDITION

IF IT WILL HELP PETERBOROUGH AND DISTRICT, THE EXAMINER IS FOR IT.

VOL. LXV., No. 118 | PETERBOROUGH, ONTARIO, CANADA, WEDNESDAY, NOVEMBER 19, 1930 | PRICE THREE CENTS

HUNTER IS MISSING NEAR MARMORA

Lindsay Constable Arrests Two Burglars

British Liner Crashes Into Cliffs; 550 Passengers and Crew Are Saved

LISBON, Portugal, Nov. 19.—(CP)—Riding through thick barriers of fog, lifeboats today carried to safety 550 passengers and crew of the British steamship Highland Hope which ran on the back cliffs of Berlengas off the coast of Portugal today.

Officials of the Nelson Line stated that of more than 200 passengers some were bound for Rio de Janeiro and others for Buenos Aires. Many were Londoners, and some representatives of big London business firms. Some were going to Buenos Aires for the British trade expedition which the Prince of Wales will open in January.

The ship was given up as a complete loss.

Her holds were full of water and she was sinking rapidly.

The British Consul has left for Peniche where the ship's passengers, numbering between 200 and 300 were being landed.

WHEAT PRICES RECOVER TO-DAY AT WINNIPEG

Guarantees to Montreal Bankers By Western Premiers Not Divulged.

Solution Up to Gov't, Banks.

Whether or Not Manitoba Adopts Compulsory Pool System Highly Important.

TORONTO, Ont., Nov. 19. (CP)—Wheat prices recovered on the Winnipeg Grain Exchange to-day from the low break of yesterday. Meanwhile the three Prairie Premiers continued on to Montreal to confer with leading bankers on the situation.

The Dominion Government yesterday declined to commit itself to the Prairie Premiers' suggestion that the Government guarantee a fixed price for wheat, at about 70 cents a bushel. Prime Minister R. B. Bennett is still in the British Isles and acting Government heads would not accept responsibility for a decision of such a far-reaching nature.

No Definite Disposal

The matter however has not been definitely disposed of.

Wheat-growers of the Western Provinces were in hopes of a fixed price of about $1 a bushel or even $1.15. Alberta farmers want $1.15 a bushel as a guaranteed price; Saskatchewan favored the even dollar, and farmers of Manitoba were in session at Portage La Prairie to-day, discussing the question.

Another decision of great importance will be made by the Manitoba farmers now in session—whether or not Manitoba will adopt the compulsory pool system which has already been approved by Saskatchewan. The Alberta pool has not yet taken a stand on this question.

The general situation has been relieved somewhat by the assurance secured by Prairie Premiers from Toronto banking heads, that their banks will carry the wheat pools' margins on "long" wheat, bought at prices much higher than those now prevailing.

The Provincial Governments of the West stand committed to guarantees involving millions of dollars, which were necessary before the banks would supply to the wheat pools the funds necessary to pay initial payments to the farmers. For a time, the provinces had hopes that the Dominion would share this responsibility, but a suggestion that the Federal Government take some of the guarantees was rejected by Prime Minister Bennett last August.

Put Before Bennett.

The Western Premiers will renew their proposal of a fixed price on

(Turn to Page 5, Please)

NEW YORK PLANS RACKETEER WAR

Conference Called to Consider Ways of Ousting Gangs Preying on Industry.

Rockefeller, Young To Aid.

NEW YORK, Nov. 19 (C.P.)—John D. Rockefeller Jr., Owen D. Young and Charles M. Schwab are among fifty men and women who have heard the call to arms against the racketeers of New York.

District Attorney Thomas C. T. Crain has issued invitations to a conference to-morrow on methods of suppressing the assaults of gangsters on industry. He said he had receive no replies as yet but was confident all who were summoned would be present.

The list includes professional men business heads, industrial and labor leaders, clergymen, bankers, publishers, shipping magnates, welfare workers and city, county and state officials.

Bennett Pays Visit To Edinburgh City

LONDON, Nov. 19.—(C.P. Cable.)—Premier R. B. Bennett, of Canada, was in Edinburgh to-day after a fast trip from Belfast, where he was the guest of the Ulster government. Since leaving London last Sunday he has already filled his engagements in the Irish Free State and Northern Ireland, and it is understood he will carry out the original intention of visting Paris for a conference with French Government officials on trade matters, before he prepares to return to Canada.

GOV'T IS LEANING TO LABOR PEER AS NEW VICEROY

Times Claims Tendency Shown to Regard Post as Spoils of Office.

IRWIN'S TIME UP APRIL.

No Action Likely Taken By Premier MacDonald Till After Round Table Parley.

LONDON, Nov. 19 (By Thomas T. Champion, C. P. Staff Correspondnet).—The Labor Government, seeking a successor to Lord Irwin, whose term of office as Viceroy of India expires next April, seems to have conceived the idea that a Labor Peer should be appointed, says The Times in a leading editorial to-day. The Times declares that among the adherents of Labor there are many better qualified men than in the small handful of Labor Peers.

"There has been an obvious tendency lately among partisans of the Government to regard the succession as though it were one of the 'spoils of office' to be dispensed for services to the party," The Times said.

Why Limit Post to Peerage?

"Casting among their adherents—even their most nominal and least distinguished adherents—Labor seems to have conceived the idea that their political dignity demands the appointment of a peer who can be claimed as one of their own complexion. If the idea is ever to be held seriously—and there is no doubt its existence has—then it might well be asked, especially of the Labor Government, why the choice is to be limited to the Peerage? More than one bygone Viceroy was not a Peer when he was selected.

"It would be surprising if the Labor Party—supposing membership were really regarded as a passport—could produce no candidate in all its ranks with better credentials than are to be found in its infinitesimal handful of Peers. The simple truth is that there is one at present in that small (still far too small) assemblage, who is even remotely qualified for the most difficult, most responsible and most distinguished position in the service of the Crown.

"At the stage which matter have now reached it is only fair to credit Premier MacDonald, who is not usually careless about appointments, with the intention of awaiting developments of the Round Table Conference, before assessing finally the special qualities most needed in Lord Irwin's successor."

Belleville Man Held As Crash Victim Dies

BELLEVILLE, Ont., Nov. 19 (C.P.)—Gordon Green, run down while walking on the sidewalk at Point Anne by a car allegedly driven by Frank Maracle, succumbed from his injuries in the hospital here to-day and after preliminary evidence was taken at an inquest opene dby Dr. R. W. Tennent, coroner for the district, the hearing was adjourned for one week. Frank Maracle has been arrested and when he appears in court in a week will face a charge of manslaughter. Maracle, it is alleged, was passing another car when his car went upon the sidewalk, knocking Green to the ground, who sustained a fractured skull. The police arrested Maracle at a dance some hours after the accident.

ENTRANCE MADE INTO STORE, LOOT IS FOUND IN CAR

Two Daring Robbers Caught Robbing Store in Town of Lindsay.

REMANDED ONE WEEK.

Constable With Night Watchman Was Touring Eastern Section of Town.

LINDSAY, NOVEMBER 19 (Examiner Correspondence). — Commendable astuteness on the part of Constable Hodgson, which resulted in the arrest of two daring nocturnal robbers, complete with loot valued at $500, possibly provides a clue to several burglaries which have been committed lately in Peterborough and district, although there is no evidence to show that the pair had operated elsewhere.

Remanded One Week.

The prisoners, who gave their names as Roy Clark and Harry Scott of Coulter Hotel, Adelaide Street, Toronto, were remanded for a week when they appeared before the magistrate this morning. In the meantime Chief of Police Lawlor will endeavor to get a complete history of their recent movements.

It is learned that Constable Hodgson was making a tour of the eastern section of the town in his car, accompanied by Nightwatchman J. Davis. On approaching the C.P.R. overhead bridge on Colborne Street at 3 a.m. the constable's suspicions were aroused by a car which was parked by the side of the road. He made investigation and found that the car contained a large supply of cigarettes, silverware, and groceries. The officer kept a lookout and a few minutes later saw a man approaching the car with a further supply of loot. He approached cautiously, but was not aware of the presence of a representative of the law, until he felt a hand clapped on his shoulder and the realization that the game was up. The prisoner was cautioned to keep quiet and the trio kept vigil until a second man approached the car. He was also placed under arrest.

Entered Through Window.

Further investigation disclosed the fact that the loot had been secured at the store of Wilbert Nicholls, situated near the C.P.R. Station. Entrance to the premises had been made through the cellar window, outside of which was another pile of goods awaiting transfer to the car.

On being searched at the Police Office, permits were found on the men which showed they had been working for the Canadian Magazine Company, 247 Adelaide Street W. Scott later gave his name as Charles Vernon McKinney, and volunteered the information that they had stolen the car in Toronto — a Chevrolet, bearing a Toronto license, P-5124, and that their destination was Montreal.

GASOLINE PUMPS ARE BROKEN INTO

Two Local Service Stations Pumps Broken Into By Thieves.

LOCKS ARE BROKEN.

Smashing the locks on two gasoline pumps at service stations in the city last night, thieves secured a quantity of gas. The pumps were located at Dawson's service station at the corner of McDonnel and Reid streets and at the Sanitary Ice Station on Water street north. In both cases the thieves used a heavy tool in forcing the lock.

A series of thefts from stores in the county recently have all been accompanied with thefts of large quantities of gasoline from pumps, and it is suspected that the same gang has begun operations in the city.

Gasoline thefts have not been uncommon here this summer, but in all other instances the gas was siphoned by rubber tubing from parked cars. The thefts from the service stations last night were made in whole quantities, but neither of the stations could estimate closely just how many gallons had been stolen.

Peterboro's Budding Aquatic Stars

The above youngsters gave a sensational display of swimming skill in the Y.W.C.A. Pool on Friday evening. They competed in the Babies' Competition, giving the spectators a thrill as they dove unerringly from the high balcony. They are, left to right: Doris Doukas, Freddy Fowler, and Lily Long. All three are under eight years of age, and received all their instruction from Miss C. F. Littlefield, swimming and physical instructor at the Y.W.C.A. Their ability is further proof of the manner in which Peterborough kiddies are taking to the water.

CHOICEST OF CANADIAN PRODUCE, ANIMALS, POULTRY AT ROYAL FAIR

Sir Robert Borden to Officially Open Great Show To-night.

500 YOUNG FARMER GUESTS

TORONTO, Ont., Nov. 19 (C.P.)—The choicest of Canada's agricultural products and the bluebloods of her cattle, domestic animals and poultry were on display here to-day.

At ten o'clock this morning, without any ceremony or speechmaking, the gates of the Royal Winter Fair were opened to the public. Housed in the buildings of the Canadian National Exhibition are hundreds of horses, livestock, poultry, foxes and cats and dogs, seeking glory in their respective classes, while in other buildings are aisles and aisles of fruit, flowers, dairy products, seed, grains—the best Canada and United States has to offer. Perhaps the most varied show is the great display of apples, entered for competition by farmers and associations from Prince Edward Island to British Columbia. The displays consist of boxes of apples, packed for shipment, and placed one box beside the other, 10 crates high and 25 crates wide, forming a great, glistening sea of red and green.

The show will not be officially opened by Sir Robert Borden until this evening, when the former Canadian Premier, will address the throng in the huge Coliseum. It is here the horses will give their annual performances and where the military teams will fie for world honors in horsemanship.

One of the features of to-day's program is the parade of the 500 young farmers, who are guests of the Ontario Government.

Motorist Is Injured When Car Hits Pole

Injured in a motor accident at the corner of Park and Sherbrooke Streets, James T. Lang, 135 Dublin Street, was conveyed by ambulance to Nicholls Hospital early last evening suffering from brain concussion. He was attended by Dr. Herbert Young, who said that his injuries were mostly bruises about the head and would not likely prove serious.

Lang's car bumped against a Hydro pole on the north-west corner of the intersection after being in collision with a car driven by Frank Hooey, 196 Aylmer Street. It is believed that Lang was thrown out of his car, a small coupe, by the impact which resulted in his head wounds.

Hooey was proceeding south on Park Street, but it is not known in what direction Lang was driving, since there were no witnesses and the man was unconscious when taken to the hospital.

Both cars had considerable glass broken, but other damage was slight.

No Date Is Named For Brokers' Appeal

TORONTO, Ont., Nov. 19.—(C.P.)—The appeals of William J. Smart and Maurice R. Young, Toronto brokers, who were sentenced to prison terms when they were convicted on charges of conspiracy to defraud, were set over sine die by Second Division Court to-day.

R. H. Greer, K.C., spoke on behalf of the appellants. W. N. Tilley, K.C., special Crown prosecutor, presented no opposition to the postponed hearing because as yet they have not been provided with any transcript of required evidence.

Chief Justice Latchford asked Mr. Greer when they would be prepared to continue but no certain day was set. His Honor left the matter in hands of Mr. Tilley and asked that the case be brought up as soon as possible.

KITCHENER CASE READY FOR JURY

James J. Hill Charged With Causing Death of Motorcyclist on Highway.

JUDGE KELLY PRESIDING.

KITCHENER, Ont., November 19 (C.P.). — Evidence in the manslaughter case at the local Assizes in which James J. Hill, city, is the defendant, was concluded at noon, and the case will go to the jury late this afternoon. The accued is charged with having caused the death of William Aberhardt, 21 years in the early morning hours of last June 22 on the Kitchener-Preston Highway.

Aberhardt was on a motorcycle, and was driving northerly towards Kitchener, while the accused was driving a motor car. A crash resulted with fatal results to the motorcycle. The defence produced evidence purporting to show 2that the motorcyclist was going at a rate of 70 to 75 miles an hour at the time of the accident, and that the machine had poor lights. The Crown on the other hand contended that there was no reason why Hull should not have seen the motorcycle regardless of its speed, and that the accident was caused by Hill's attempting to pass another machine going in the same direction as his own. The sitting is being presided over by Mr. Justice Kelly.

The British Empire, now produces 87 per cent of the world's rubber.

HALIFAX HARBOR COMMISSIONERS' ACTIONS PROBED

Charge Body Contracted For $300,000 Job Already Provided For.

PIERS NOT UP TO MARK.

Claim 1,372 Extra Men Paid $5,000 on Election Day.

HALIFAX, N.S., Nov. 19 (C.P.) — The investigation of past activities of the former Halifax Harbor Commission opened here to-day with serious charges levelled against the former administration of this port, by C. B. Smith, K.C., representing the Dominion Government.

Mr. Smith charged that the former Harbor Commission had improvidently contracted for $300,000 work of work previously provided for; that they entered into leases whereby the lessees were not required to pay an amount sufficient to meet the carrying charges of the properties involved; that they purchased 24,000 tons of cement made from a formula yet to prove its fitness for use in submarines construction, previous to approval of the contract in the carrying out of which it was to be used; that the contracts for two of the piers at present under construction are not being fulfilled according to specifications, and finally, that 1372 extra men were paid $5,000 on election day.

Mr. Justice F. Orde of the Appellate Division of the Supreme Court of Ontario is presiding over the Commission.

WOMAN'S DEATH SERIOUS FOR TWO

Fatal Fumes Lead to Arrest of Fumigator and Apartment Owner.

Face Manslaughter Count.

TORONTO, Ont., Nov. 19 (C.P.)—Two people were arrested to-day on a charge of manslaughter in connection with the death of Mrs. Elizabeth McNiven, who was found dead in her apartment on Nov. 4. Mrs. McNiven's death was caused by gas used to fumigate the apartment directly below hers, according to the verdict returned by a coroner's jury at the inquest last night.

W. E. Harris, fumigator, and E. Snelgrove, owner of the apartment, are the two men arrested. Evidence submitted at the inquest revealed that the people in the apartment below had asked the landlord to have their apartment fumigated. A solution known as calcyanide gas was used, and the fumes apparently seeped into the room above.

London Loan Company To Merge With Huron

LONDON, Ont., Nov. 19.—(By the Canadian Press.)—It is officially announced that negotiations leading up to the absorption of the People's Loan and Savings Corporation of London by the Huron and Erie Mortgage Corporation were definitely concluded to-day by the Boards of Directors of the institutions. The agreement for the purchase is to be submitted to the shareholders at a later date.

It is understood that Huron and Erie officials made, during the past two or three weeks, an examination of the securities owned by the peoples, and after mature deliberation on the part of Huron nad Erie directors, it was decided to purchase the instiution.

Oklahoma Twister Takes Heavy Toll

OKLAHOMA CITY, Nov. 19 (C.P.)—Striking during a heavy rain, a tornado to-day killed at least 17 persons and injured 60 others in and near the little town of Bethany, seven miles west of here.

The downpour of rain continued several hours after the tornado twisted past, handicapping the efforts of relief workers.

Over a foot of water stood in the town, in which 200 building were destroyed.

THOS. DAVIES, TORONTO, MISSING SINCE EARLY ON MONDAY MORNING SEARCH PARTIES ARE ORGANIZED

Missing Man When He Left Camp Intended to be Away Two Hours.

RETURNED SOLDIER.

Was Accompanied on Hunting Trip by William Barrah of Marmora.

MARMORA, November 19 (Examiner Correspondence). — A posse set out from here this morning in charge of Provincial Police Constable P. Gray to institute a search for Thomas Davies of Toronto, who has been missing in the bush since Monday morning.

Mr. Davies, who was on a hunting trip, was camped near Lynch's Mill at Shannick, some miles north of this town, and was accompanied by William Barrah of Marmora.

The missing man on leaving camp expressed the intention of being absent for a period of about two hours. His failure to return within the stipulated time did not cause his companion any undue uneasiness, but when Tuesday morning came and there was yet no signs of Davies he immediately requested a neighboring resident to drive into Marmora and inform the police, and consequently the search party has been organized.

Mr. Davies, who is about thirty years of age, is a veteran of the Great War, and is said to have been shell-shocked.

Ministerial Head

REV. ANDREW McLAUGHLIN
Minister of United Church at Grafton, who was on Monday elected president of Northumberland and Durham Ministerial Association.

STEAMERS RACE TO AID FREIGHTER SINKING AT SEA

S. O. S. Reports Swedish Ship 400 Miles Off Cape Race.

NEAREST VESSEL 200 MILES.

America, Whose Skipper Is Hero of Two Rescues, Expects to Arrive at 2 O'clock.

S.S. AMERICA, November 19 (By Bates Raney, Associated Press Staff Writer). — An SOS signal from the Swedish steamship Ovidia, which radioed that she was sinking 400 miles south by south-east of Cape Race, took the America off her course at 2 a.m. to-day to speed to the rescue of the stricken vessel, a freighter of 1,898 tons.

Captain George Fried, the America's skipper, hero already of two ocean rescues, the Antinoe and the Florida, expected to reach the Ovidia, which was bound from Newport News to Saint Nazaire, France, about 2.00 p.m., E.S.T., this afternoon.

200 Miles to Go

The America's position at 2 a.m., E.S.T. was 45:10 north longitude and 49 west, about 200 miles southeast of Cape Race. The Ovidia's position was roughly 200 miles southwest of the America, or 400 miles south by south east of Cape Race.

The S. S. Endicott also proceeded to the assistance of the Ovidia, officers hoping to reach her about noon. Moderate northeast winds and moderate seas prevailed.

Captain Carlsson of the Ovidia sent this message:

"Taking water hold number two. Heavy list. Trying to keep afloat but pumps unreliable."

YOUTHS FACING SERIOUS COUNT

Two Winnipeg Motorists Out on $10,000 Bail Pending Manslaughter Trial.

SUGGESTION OF DRINKING.

WINNIPEG, Man., Nov. 19 (C.P.)—Charges of manslaughter have been laid against two young Winnipeg men, Herbert Warren and Earl Andrews, as the result of an automobile crash in which Robert Simpson, 22, lost his life. Andrews was the driver of the car which crashed into an auto driven by Warren on November 12.

Following an inquest into Simpson's death the manslaughter charges were placed against the two men. They were given their freedom on bail of $10,000 each. The coroner's jury stated that there was "a suggestion of liquor being partaken of by both parties, and we are of the opinion that both drivers are culpable, but we are inclined to believe that of the two Herbert Warren was

ALBERTANS WANT SET WHEAT PRICE

Would Have Gov't Buy at $1, Covering Deficit By Taxation Scheme.

22ND ANNUAL CONVENTION.

CALGARY, Alta., Nov. 19 (C.P.).—Following the sharp decline in wheat on the Winnipeg market yesterday, the question of a Dominion Government-operated wheat board will be one of the major topics for discussion and decision by the 305 delegates meeting here to-day at the 22nd annual convention of the Alberta Association of Municipal Districts.

The following resolution will be submitted to the convention for discussion and approval:

"Whereas, the Wheat Pool in the three Western Provinces cannot function efficiently owing to high interest charged by the banks on loans," and "Whereas, the pool members cannot meet their obligations with the small initial payments for their wheat," and "Whereas the non-pool farmers are selling their wheat far below the cost of production," and "Whereas the prices on all farm machinery and on all other things which the farmers must buy are too high in proportion to wheat, therefore be it resolved that the Dominion Government be requested to establish a Wheat Board and purchase all wheat from the Canadian farmers at $1 per bushel at the elevator nearest to the farmer, and sell it at the market price, and that any deficit be covered by increased income tax or by any other source of taxation."

The Weather

The weather keeps unseasonably mild. Lowest last night, 44 degrees. Some rain has again fallen, but the total is small.

Yesterday's highest temperature was 55 degrees, the lowest 52 degrees, or a range in temperature of only 3 degrees. This is very unusual. I only remember it occurring once of twice in over 30 years. Mild weather occurred last year in November until the 19th, when rain gave place to snow. Snow-plows were out for the first time on the 22nd. The first time the temperature went below zero was on November 29. There was fair sleighing on December 2nd, and sleighing (good, bad and indifferent) continued until March 1.—W.P.

GANANOQUE BRIDGE OPENED.

GANANOQUE, Ont., Nov. 19 (C.P.).—Gananoque's new reinforced concrete bridge with a 30-foot wide roadway for vehicular traffic over the Gananoque River was opened at 7.47 last evening by Hon. Wm. Finlayson, Minister of Forests and Mines, before a large gathering.

SOVIET-BRITISH TRADE DEALINGS ROUSE INTEREST

Balance of Trade With Britain in Past 9 Years in Moscow's Favor.

SAME WITH FRANCE, ITALY.

Soviets Aim For Economic Depression in World—Bread Queues Start.

TORONTO, Nov. 19.—A special despatch from London says: Development of trade between the United Kingdom and Russia is attracting more public attention as evidence of the policy of dumping becomes clearer.

The Soviet Union Year Book for 1930 shows that Soviet purchases in Great Britain during the period 1920-29 have amounted to £113,017,000, and Soviet sales during the same period to £164,408,000, the trade balance in favor of the Soviet Union being thus £52,391,000. This balance has been growing steadily in the past four years as Russia has been able to extend her commerce. Statistics compiled by the Economic League from Soviet forces show that although the United States has increased its trade tremendously with Russia, it has been largely one way, while Britain, France, Italy, Holland and Persia have contributed to Soviet wealth by purchasing much more than sold.

The sales, however, have been chiefly in machinery and implements, which have added to Russian efficiency, and have enabled the Soviet Government to produce in volume and undersell even those countries which provided the means. This is what is going on now, bringing economic depression to the world.

Bread Queues Appear

Not long ago The Daily Herald's Moscow correspondent wrote that bread queues had appeared in Russian cities after two years of absence. "This," said the correspondent, "is particularly aggravating to the population, because everybody knows that the harvest is good, and that the Soviet is exporting considerable quantities of grain." About the same time this was printed, 7,000 quarters of wheat arrived at Leith in a Soviet ship from Russia, for the Scottish Co-operative Wholesale Society. Russian wheat is offered on the Baltic Exchange at prices 25 shillings a quarter less than it costs the British farmer to produce.

ADOPT FIRST NAVAL CAUSE

GENEVA, Switzerland, Nov. 19—The Preparatory Disarmament Commission to-day adopted the first article of the naval armament section of the draft convention providing for total limitation and reduction of tonnage.

Mourned Are Safe. Fishermen Find Out

BOSTON, Mass., Nov. 19. (CP) The fishing schooner Mary F. Curtis came in from the fishing grounds with her flag at half-mast, and her crew mourning the loss of Rodney Williams and James Haynes. The two had gone adrift in a fog a week ago, and had not returned to the ship. Standing on the fish pier awaiting the vessel were Williams and Haynes, and they joyfully welcomed the recent mourners. They had been picked up by a ship after being adrift sixty hours, had been landed at Halifax, and then shipped home.

HON. FRED T. SMYE IS LAID TO REST

Leaders in Politics, Industry and Finance Pay Tribute at Hamilton Service.

PNEUMONIA VICTIM.

HAMILTON, Ont., November 19 (C.P.). — Simple but impressive funeral services were held here yesterday for the late Hon. Fred T. Smye, M.L.A., for Hamilton West and Minister without portfolio in the Provincial Cabinet, who died last Saturday after an attack of pneumonia.

Members of the Ontario and Dominion Parliament, leaders in industry and finance gathered with citizens in paying tribute at the service.

The Provincial Cabinet was represented by almost a full quota. Members of the Legislature from many parts of the Province, representing all political parties, were in attendance.

After services in the Church of the Ascension, interment took place in Hamilton Cemetery. In the morning a private service was held at the home, conducted by Rev. W. T. Ballam, rector of the Church of the Ascension, and Rev. Frank H. Smye, Montreal. They also conducted the church service, assisted by Bishop Newnham.

BANKS NOT TO BLAME

OTTAWA, Nov. 19. (CP)—"Pure bunk", exclaimed A. J. McPhail, President of the Canadian Wheat Pool, when informed of a report that the grain market collapse was due to concentration of holdings in the hands of Canadian banks. The report, emanating from Winnipeg, claimed that the Pool did not own any wheat and that prices were deflated by uncertainty on the part of buyers as to the future intentions of the bankers.

Toronto Gunners to Entertain German Veterans

ABOVE are shown three former members of German army who will be among guests at forthcoming 12th annual re-union banquet of 43rd Battery Association at Toronto. (1) Corporal F. Hoephner, (2) Lieut. Nicol Freyenhagen, and (3) Sgt.-Major George Kaergelin.

AGENTS UNCOVER AERIAL RUM RING WORKING BORDER

U. S. Officials Allege Aliens Besides Whiskey Being Smuggled In.

2 SYNDICATES—30 PLANES.

Indictments Issued Against 14 Members—12 Aircraft Seized in Year.

DETROIT, Nov. 19. (CP) — The Federal Government holds indictments against 14 alleged members of airplane smuggling syndicates believed responsible for the dumping of scores of aliens and thousands of cases of liquor within the United States during the past year. Twelve airplanes have been seized.

Ten of the indictments were returned yesterday by Federal Grand Jury. The counts included alleged violations of the tariff, immigration and prohibition acts and also cited conspiracy. The ten men indicted were among 18 named last spring in connection with a large conspiracy case. The other four indictments also named men included in the original 18 but were continuation of old indictments.

Agents Work With Runners

Information turned over to the Government by under cover agents who gained the confidence of the smugglers and worked with them for weeks formed the basis of the indictments. The two syndicates operating at least 30 planes smuggled liquor and aliens across the Canadian border into the United States. Some of the planes landed at isolated fields near Detroit while others flew into Wisconsin, Indiana, Ohio and Illinois. Such cities as Saginaw, Toledo, Milwaukee, Cincinnati and Sandusky were the more distant destinations of the smuggling planes. These planes cleared 1,800 cases a month from a single Canadian airport, according to one government agent. Varying amounts were cleared from other fields.

Among those involved in the gigantic smuggling plot is said to be Russel (Curly) Rosler, a pilot in the 1930 all-American flying derby. Hosler was one of the four re-indicted. Others indicted include notorious down river rum-runners, airplane pilots and Windsor, Ont., residents.

WINTER STRIKES WESTERN COAST

Forest Ranger Succumbs After Battling Snow in Crater Lake Park.

AIR TRAVEL DANGEROUS.

DENVER, Col., Nov. 19 (C.P.) — Winter took a firm and icy grip on a widespread area from the Rocky Mountains to the Pacific Coast and from Arizona to Canada, as snow fell in depths ranging up to twenty-four inches. The fall was heaviest in the mountains.

The loss of one life has been attributed to the storm. Mountain passes were snowbound, air travel was made hazardous, and many highways were clogged with drifted snow.

Exposure was blamed for the death of William C. Godfrey, chief forest ranger in the Crater Lake National Park, who died after battling his way on foot through forty-four inches of snow from Fort Klamath to the Government camp.

MAN IS INJURED, INDIAN ARRESTED

Driver Charged With Criminal Negligence at Belleville When Pedestrian is Hurt.

$10,000 BAIL ASKED.

BELLEVILLE, Ont., November 19 —Frank Maracle, Indian resident near Point Anne, is a prisoner in the county jail, facing a charge of "negligently operating a motor car and doing grievous bodily harm to Gordon Green," also of Point Anne. Maracle is alleged to have been at the wheel of an auto which crashed upon the sidewalk late last night where Green and two other companions were walking. Green sustained a fractured skull, and was still unconscious late last night. Physicians have given him only an even chance of recovery.

Provicial Constable Bert Hammer and Traffic Officer Byles visited the scene, and, receiving information went to a private home, where a dance was in progress, as it is alleged Maracle left the scene of the accident. Scrutinizing the cars lined along the sidewalk, the police noticed one with a right fender freshly crumpled and, seeking the owner, found Maracle. When he appeared in court to-day, defended by Charles A. Payne, K.C., bail of $10,000 was demanded by Crown Attorney Donnan, but the accused was unable to raise the amount.

LORD'S DAY ACT WELL ENFORCED DECLARES PRICE

Attorney General Answers Recent Action of United Church Presbyteries.

Druggists Issue Statement.

Conference to be Held Between Rev. Heustis and Edward Bayly, K.C.

TORONTO, Ont., Nov. 19 (C.P.)—"I think there is good enforcement of the Lord's Day Act throughout Ontario," declared Attorney-General W. H. Price last night, replying to the latest protest from the United Church of Canada concerning the laxity shown in enforcing the Act.

The central presbytery of the United Church here has followed the example of two other presbyteries of that denomination by passing a resolution requesting the Attorney-General to take steps to curb the alleged multiplicity of breaches of the Lord's Day Act.

Druggists, on whom the censure for alleged "commercial" breaches had mainly fallen, issued a statement through the Ontario Retail Druggists' Association, declaring the druggist was as anxious as anyone to observe Sunday and any sales made in drug stores other than drugs, medicines and surgical appliances, were the exception rather than the rule.

Attorney-General Price announced conferences on Sabbath observance in Ontario were being held between Rev. C. H. Heustis, representing the Lord's Day Alliance, and Edward Bayly, K.C., Deputy Attorney-General.

BRIGHT OUTLOOK SEEN FOR CANADA IN WHEAT MART

Washington Predicts Dominion May Soon Have Export Market to Herself.

U.S. TIED UP FOR MONTHS.

Winter to Halt Russian Shipments—Southern Countries Crops Not Ready Till January.

WASHINGTON, D. C., Nov. 19. —(CP)—Canada is now the only exporter of North American wheat. Within a month the Dominion may have the immediate world market to herself. These views are drawn from canvass of the wheat situation here.

Chairman Alexander Legge of the Federal Farm Board, which organization through the Grain Stabilization Corporation apparently went ahead today with its immense purchases on the Chicago market, is authority for the statement that the United States is out of the world wheat market for months except for commitments already made that eliminates the United States at Liverpool.

The stream of Russian wheat now pouring out through the Black Sea will be cut off by weather in about a month.

The harvest of the southern hemisphere will hardly be ready for market until early in January.

Another fact which pessimists have apparently overlooked in contemplating the present hysterical market is the fact that 22 importing nations this year grew six and eight-tenths per cent less wheat than they did last year, so that there should be room for absorption of that much more in the world market.

PORT PERRY FARM LOST 700 CHICKENS

Police Dog is Found Tied to Nearby Tree—Hen House Cleaned Out.

OSHAWA, Nov. 19.—Russell Wray, who resides near Port Perry, was the loser early yesterday morning in one of the most daring and biggest chicken thefts ever perpetrated in this district. In all, he lost over 700 chickens, together with 3 turkeys and 9 ducks. The loss was not discovered until 5 o'clock yesterday morning, when Mr. Wray went to the poultry houses to feed his fowl, although he and his wife had heard a noise during the night. They got up to investigate, could see nothing, so went back to bed. This was some time after midnight, Mrs. Wray said.

The loot comprised every bird Mr. Wray had, including 250 spring pullets which were quite valuable. The thieves must have used one or more trucks in making their getaway although they left no clues behind them.

The culprits cut the telephone line leading to the Wray house and enticed away the large police dog which was in the yard, guarding the poultry. The dog was found, bedraggled and forlorn, tied to a tree in a woodlot near the farm yesterday morning.

Provincial Constable Thomas Mitchell of Oshawa is investigating the theft.

Strikers In Seville Clash With Officers

SEVILLE, Spain, Nov. 19 (C.P.) — A general strike was called in Seville to-day, disorders following immediately when striking workmen clashed with police. Two persons were wounded.

Strike delegations visited shops and factories and dragged out workmen who did not cease their labors willingly. The two persons injured were hurt when strikers stoned a motor car on which they were motorman and conductor.

The strike was entirely unexpected but was called apparently in sympathy with the movement earlier this week in Madrid and Barcelona.

$15,000 CHARITY DRIVE

OSHAWA, Nov. 19.—A campaign to raise $15,000 to enable the Oshawa Associated Welfare Societies to assist the needy families of the city during the coming Winter was launched today. An army of 100 citizens has been organized to canvass thoroughly the whole city. The Rotary Club has already contributed $2,000 and the campaign has the support of all the city's services, clubs and church organizations.

WANT PROBATION OFFICERS.

TORONTO, Ont., Nov. 19 (C.P.).—Probation officers in every county centre in Ontario was the aim of the Provincial Government, Attorney-General W. H. Price stated in an address on the work done by Children's and Domestic Relations Courts. He emphasized the necessity of their extension in order to conserve the integrity of the youth of the Province.

Germany recently increased its duty on wheat.

FALLACY TO CUT WHEAT ACREAGE

Important That Canada Maintains Supremacy as Exporter Says Harold Fry.

EXPERT REVIEWS SITUATION.

TORONTO, Ont., Nov. 19 (C.P.) — Reduction of acreage seeded to wheat by farmers in Western Canada in an effort to cut down production and thus limit the exportable surplus of stocks, would be an economic fallacy, in the opinion of Harold S. Fry, of Regina, Chairman of the General Publicity Committee of the World's Grain Exhibition and Conference, which will be held in the Saskatchewan capital in 1932. Mr. Fry is also Publicity Director of the Saskatchewan Wheat Pool.

According to Mr. Fry, Canada produces in largest quantities the world's best hard spring wheat and ranks as the world's greatest exporter of wheat. He held it paramount that Canada maintain this supremacy, either by finding new markets for wheat, lessening the cost of production, finding new uses for wheat or a combination of all three.

Mr. Fry offered these observations in response to an invitation by R. J. C. Stead, Director of Publicity of the Department of Immigration, Ottawa, at a meeting of the World Exhibition Committee here. He revealed, in substance, the extent to which world wheat production has been increased in all countries, and declared the world surplus had been steadily increased since the period 1920-24, without the world really awakening to the extent of the economic change.

Censure Motion Seen Upon Parley Report

LONDON, Nov. 19 (By Thomas T. Champion, C.P. Staff Correspondent) —When it produces its report on the Imperial Conference in the House of Commons, the Labor Government will probably face a motion of censure tabled by the Conservative Opposition.

Discussion on the Imperial Conference is scheduled for next Wednesday in the House of Commons, and Lord Stanley (Cons., Fylde, Lancashire) will move a motion regretting the Government's failure to make any progress with a policy of inter-Imperial trade. This will be a private member's motion; Lord Stanley having been successful in the ballot taken to decide who would move it.

READ THE WANT ADS.

CHEST COLDS

RELIEF

Cold East wind : : : wet, clinging snow . . . children with chattering teeth . . . chilled to the bone. Coughing follows and leads to—what?

Probably Bronchitis, or worse.

Prevent serious consequences with Thermogene : : : a medicated wadding applied to the chest.

At once Thermogene soothes and relieves. Its penetrating warmth breaks up congestion. Stops pain : : : ends trouble. Thermogene is not like a mussy, sticky poultice, and when its healing work is done it may be taken off a layer at a time, as easily as it is put on.

Chest colds, sore throat, Neuralgia—all chill-caused pains that children are subject to, quickly give way to treatment with Thermogene. And that's why there's a package handy in most homes.

YOUR DRUGGIST HAS THERMOGENE

Sales Representatives for North America:
Harold F. Ritchie & Co. Limited
10-18 McCaul St. . . . Toronto

The word "Thermogene" is the registered trade mark of The Thermogene Co. Ltd., Haywards Heath, Sussex, England.

1B

THERMOGENE
Put it where the Pain is

CLAIM BROWNLEE TO RESIGN POST

Knowledge of Grain Industry May Lead to Invitation to Joint Bennett Gov't.

POLITICS BE NO BARRIER.

TORONTO, Nov. 19 (C.P.)—A special despatch from Calgary to The Mail and Empire to-day says:

"Reports that Premier Brownlee is to retire as head of the Alberta Government are circulated here on high authority."

"Rumors of this nature have appeared sporadically ever since the Bennett Government acceded to power. Their present revival is traced to the current crisis in wheat. Mr. Brownlee has an intimate knowledge of the grain industry, having formerly been general counsel for the United Grain Growers. It is believed here that his experience in this respect might eventually result in his being invited to join the Bennett Government.

"Although he heads a progressive administration in this Province, Mr. Brownlee has been regarded as holding political views of a Conservative stamp. The fact of his leading a Progressive party here would not be a barrier to his transition to Ottawa, it is declared.

Liberals In Hamilton May Change Policies

HAMILTON, Ont., November 19 (C.P.). — The reverses which Liberalism has experienced in recent Provincial and Federal election contests have not dampened enthusiasm here, but have stirred members to the realization that changed policies, especially on the temperance issue, must be adopted in a renewed fight for power, speakers declared last night when the annual meeting of the Hamilton Liberal Association was held. There are matters which concern the well being of the great mass of people in Ontario other than the prohibition question, which the party might well deal with, it was agreed.

Several of the delegates who will represent the local branch at the Provincial Convention in Toronto on December 16-17, spoke and concurred in the view that the Liberal Party should divorce itelf from the liquor question.

PEG PRICE OF $1 URGED ON WHEAT

Farm Chieftain Claims Figure "the Hope" For Stabilization of Canadian Industry.

OUTLINES PLAN.

PORTAGE LA PRAIRIE, Man., Nov. 19. (CP)—"Pegging" of wheat prices at a world figure of $1 per bushel through Dominion Government effort was urgently advocated last night before the annual convention of the United Farmers of Manitoba by George H. Williams, President of the United Farmers of Canada, Saskatchewan section.

A "pegged" price, Mr. Williams held, is "the hope for the stabilization of Canadian industry as well as agriculture." Speaking as a fraternal delegate, the President of the Saskatchewan Agrarian body, largest such unit in the west, with its 30,000 members, outlines a plan parallell to that he proposed to Hon. E. B. Ryckman, acting Minister of Finance, during his recent Western tour.

Fifty-cent wheat and 8 per cent. relief, with debts piling and pyramiding, can mean nothing but economic stagnation" asserted Mr. Williams.

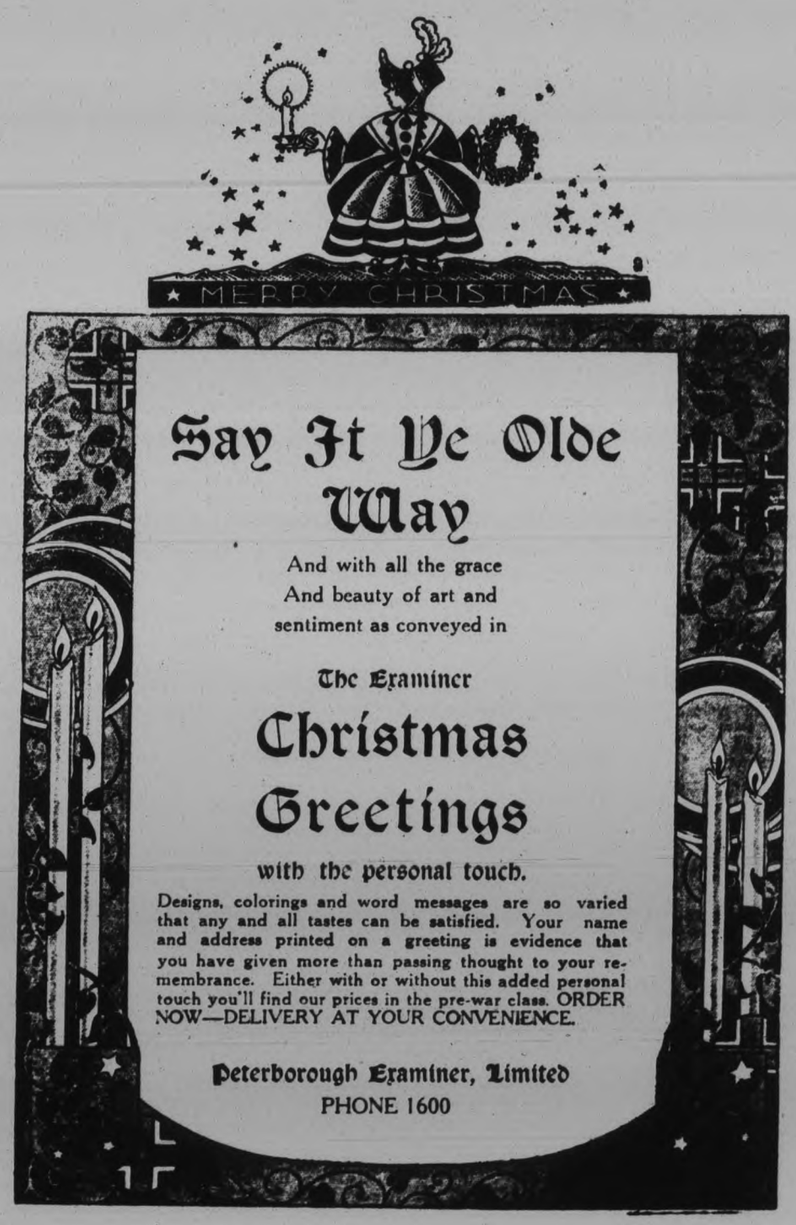

PASTOR CONDUCTS MEMORIAL SERVICE IN CAVAN CHURCH

Returned Veterans Headed By Bethany Band Parade to Service.

SPLENDID ADDRESS.

CAVAN, Nov. 19. (Examiner Correspondence).—A memorial service was held in Cavan United Church on Sunday evening conducted by the pastor, the Rev. J. E. Whitham, when the returned men of the district and members of the L.O.L. gathered at the Community Hall, headed by the Bethany Band marched to the church where the front pews were reserved for them.

The pastor, himself a chaplain in the Great War, chose as his scriptural lesson, Hebrews 11, commencing at the 13th verse, and his text was from Hebrews 11:40, "God having provided some better things for us, that they without us should not be made perfect."

"This chapter," said Mr. Whitham, 'might be called the honor roll of the saints. It is twelve years since the war, how far have we gone towards the ideals for which these men suffered and died? These twelve years have been dramatic and treacherous but disappointing!"

In masterly style he outlined advances in commerce, industry, science the airplane having bridged the distance between nations and continents. Industry has been advanced through many labor saving machines. Science has made wonderful advances with machinery along scientific lines.

"We can move under water, soar through the clouds, flash messages great distances, hear voices from many miles away, but in spite of all the mighty advances made, he asserted that the last twelve years have been the most disappointing that the world has ever known!

He quoted from great authorities statements that the nations have not yet learned the great lessons which the Great War should have taught them. The world has not yet learned the great principles men died to save.

"Either civilization will end war, or war will end civilizztion. If we are to do our duty to the dead and at the same time to the living, the principles for which men died must not perish."

With illustrations from his own work and experiences in the Great War, the pastor vividly protrayed the horrors of war, stating that any man who went through it would never want to see another, and would be most anxious that the next generation should be spared its horrible experience.

"War is not a beautiful thing, it is horrible, savors of savagery and should be swept aside and not taught in our schools. 'Brittania rules the waves', is a poem quoted often, but it matters not who rules the waves, because if another war comes it will be decided in the air We should see that war is presented in the school in its true light. There are two kinds of patriotism, 'some people like to sing 'God Save the King' and wave the flag, but would rather the other fellow would do the fighting and do the paying.' Patriotism is love of country home and religion, and the mighty principle for which men died, should never perish on the earth. We must think of the men who never came back, who love ow obedience and courage went to a war to end war. They laid the foundation on which the structure might be built, and cemented it with their blood.

It is only by following the example of the Prince of Peace and His teaching that the world will ever possess real peace."

The sermon appropriately closed with the quotation of the poem, "Who goes there?"

The congregation remained seated while the men marched out, the band, followed by the returned men and the members of the L.O.L.

The band gave a short open air program following the service.

FRASERVILLE.

Mrs. J. A. Carl and son Earl, visited friends in Coboconk, recently.

Miss E. Moffat and Constance Downs spent the week-end with Mr. and Mrs. Daniel Moffat, Fraserville.

Mrs. Arthur Hewitt and son Leigh, have returned home after visiting friends at Hall's Lake.

Miss Mae Moncrief is visiting her grandparents, Mr. and Mrs. George Ward of North Monagham.

Mr. and Mrs. W. G. Waterman and daughter, Margaret, were guests of Mr. Taggart, Westport, over the week-end.

Miss Helen Ward of Peterborough, spent the week-end at the home of her sister, Mrs. W. Moncrief.

Mr. and Mrs. A. Jewel and son, Alvin, of Lorneville, Mr. and Mrs. John McElroy, of Cambray and Mrs. R. McElroy of Lindsay, were guests of Mr. and Mrs. Will McElroy on Sunday.

Mrs. John White and daughter, Bernice, of Ida, is visiting at the home of the former's parents, Mr. and Mrs. R. Moncrief.

Mr. and Mrs. Henry Carl and daughter June of Peterborough spent Sunday at the home of Mr. and Mrs. J. A. Carl.

Mrs. George Ward, Miss Vetra Ward and Mr. Earl Ward, Mrs. L. Moncrief and daughters, Lenore and Ethel, of Ida, were guests of Mr. and Mrs. Walter Moncrief on Sunday.

Miss A. Matchett, spent the week-end at her home in Otonabee.

"Skinny" Run-down Violinist Gains Pep 10 Lbs. in 4 Weeks

WEIDEN, MAN.—Mr. Fred Duneluke, well known violinist, says: "Was badly run-down for months. Then tried Ironized Yeast. New pep at once. Gained 10 lbs. in 4 weeks.'

Ironized Yeast adds 5 to 15 lbs. in 3 weeks. Ugly hollows, bony limbs fill out. Blemished skin clears right up. "Nerves," indigestion, constipation and overnight. Avoids danger of serious ills. New pep first day.

Ironized Yeast is two great tonics in one. Weight-building brewer's Yeast plus strengthening, blood-enriching Iron. Many times more effective than unmedicated yeast. Results in half the time.

Gain weight, health quick. Avoid risk of serious ills. Take these pleasant little tablets No yeasty taste; no gas. If not delighted with quick gains, manufacturer refunds money. Get Ironized Yeast from druggist today. Feel great tomorrow. New pounds quick.

FINE PRIZES TO BE GIVEN AWAY

Campbellford Hockey Club Dance and Free Draw Changed to December 19.

Radio and Watch Featured.

(By Examiner Staff Correspondent)

CAMPBELLFORD, Nov. 19.—At a meeting of the executive of the Campbellford Hockey Club held last night it was decided that the date of the free draw and dance be changed from December 5 to 19.

The reason for this action was to give the committee more time to sell tickets and to make the necessary arrangements. Two fine prizes are being given away, with an optional choice for the first.

The premier award will be a Philco-All-Electric Radio valued at $100.00, or the option of a diamond ring, the second prize will be the choice of a ladies' or gent's gold watch, valued at $25.00.

This dance, being staged as it is just before the holidays, is expected to draw a large crowd, especially as it is all in support of hockey, the sport that is always patronized in Campbellford and district.

JOLLY TIME IS SPENT BY Y.P.S.

Campbellford and Burnbrae Presbyterians Stage Joint Meeting With Great Success.

REV. D. McKENZIE SPEAKS.

CAMPBELLFORD, Nov. 19. (Examiner Staff Correspondent).— The Young People's Society of St. Andrew's Presbyterian Church, Campbellford, were hosts on Monday evening to the Burnbrae society of the church.

Thomas Campbell the Campbellfrd president, took the chair for the opening exercises, with W. A. Newcourt as pianist and Miss Grace Blue as secretary. The meeting opened with the singing of a hymn, Scripture reading by Franklin Roe and prayer by Mr. Newcourt, after which the Burnbrae president, Malcolm Hutcheon took the chair.

This portion of the program commenced with an address by Mr. Rutcheon followed by a short talk by the Rev. Donald McKenzie of Burnbrae. Mr. McKenzie based his theme on the encouragement given by the Young People's Society to the young people as a whole, to perform Christian work, and the goodwill and fellowship which comes from that work.

The musical portion of the program was as follows: Piano and violin duet, Dorothy Watson and Fern Weatherill; reading, "Running to Happiness" Nellie Bennett; vocal duet, Grace Ingram and Howard Hutcheon; reading, Mrs. Frank Little; solo, Fern Weatherill; reading, "The Valley of Silence" Mrs. R. Craighead; mouth organ selection, Frank Haig and Leo Fry; and a duet by Malcolm Hutcheon and Helen Odie.

After the musical portion of the program, many items of which were heartily encored, Mr. Newcourt of Campbellford gave a short address after which the National Anthem was sung and the Benediction was pronounced by the Rev. Mr. McKenzie.

A very delightful lunch was served by the Campbellford Young People to their Burnbrae visitors bringing a very delightful evening to a close.

Victoria Council Opens Fall Session

LINDSAY, Nov. 19.—The Victoria County Council met in the Court House, Lindsay, yesterday afternoon for its final session this year. There is not a great deal on the docket except the usual routine business unless one is to mention the by-law that has to be passed to issue debentures for the $80,000 that the country owes the province for expenditures on provincial highways here in 1928-29. The council has been faced with this for several sessions, but as the province was in no hurry and the interest was the same either way they did it, the debentures were not issued.

Arrives in the East

John M. Imrie, Edmonton, Alta., head of the Canadian Trade Mission to China, has arrived in Shanghai with his colleagues on the first stop of their tour.

BARN RAISING BEE.

Neighbors in Fenella District Respond to Aid Erecting New Structure on the Adams Farm.

FENELLA, Nov. 19 (Examiner Correspondence).—Under the direction of E. Sherwin, carpenter, with his gang of men, work has been started, and is rapidly going forward, on the new barn that is being erected on the property of Mrs. Maggie Adams, Fenella, to replace the one destroyed by fire in the early fall, during threshing operations. A bee was called on Friday last, when upwards of twenty men, with teams, responded to haul material in place for the new building. It is expected that the work will be far enough advanced to hold the raising the latter part of this week.

HEAD OFFICERS ARE MOVED TO GATINEAU

International Fibre Board Limited to Make Closer Supervision Over Products.

Due to the increasing number of new insulating products now being manufactured by International Fibre Board Limited, and the resulting need for closer factory supervision, the administrative offices of the company have been moved from Montreal to Gatineau, Que. International Fibre Board Limited, makers of Ten Test insulating building board, is one of the largest manufacturers of its kind in the British Empire, and exports its products throughout the world.

District sales offices, it was announced today by Mr. Howard Stannard, general manager of the company, will be maintained in Montreal, Hamilton and Toronto, while western distribution will be under the supervision of the T. R. Dunn Lumber Company Limited, Winnipeg. Both domestic and export sales will be directed by Mr. Charles Southgate, general sales manager. Canadian sales will be under the direct supervision of Mr. George Willenberg, assistant sales manager for Canada.

DUNSFORD

Miss Margaret Middleton, of Omemee spent Sunday with Miss Anna Burgess.

Mr. Burwell Kennedy, of Huntsville, is spending a few days with his mother, Mrs. W. B. Kennedy.

Mr. and Mrs. Walter J. Thurston, of Millersmith spent Sunday with Mr. and Mrs. W. J. Thurston.

Miss Kaiser, of Woodbridge, is spending a few days with friends here.

Miss Kora King spent Sunday with her parents at Little Britain.

Mrs. L. G. Steele and Miss Helen spent a few days last week with Mr. and Mrs. Alex Mitchell.

Miss Ana Burgess spent Saturday evening with Mr. and Mrs. Fred Maires, Lindsay.

Mr. W. J. Thurston has returned home from the hunt near Huntsville with a fine big deer.

Mrs. H. Thurston spent the week-end in Peterborough with Mr. and Mrs. Hugh Anderson and Mr. and Mrs. Alexander Scott.

Dandruff Crust Quickly Dissolved

One after another, a million men and women have made this discovery: that this simple method does dissolve the crust of dandruff; puts the scalp in the pink of condition; makes hair soft, lustrous, thick and vigorous.

Get a bottle of "Danderine" from your drug or toilet counter today. Put a little on your brush each time you dress your hair. Penetrating to the head, its soothing aid soon has an itching, feverish scalp cool, comfortable, healthy. The crust of dandruff simply melts away.

Dandruff is unsightly. It is the cause of grayness, baldness, dry, brittle, dull hair. When the scalp is freed from this irritating scurf, Danderine soon has the hair back in condition; soft, glossy, thick, vigorous and youthful-looking.

Start on Danderine today and end hair worries. A thirty-five cent bottle will demonstrate its merit!

DR. E. J. FREE IS LAID TO REST

All Parts of County Pays Respect to Pioneer Campbellford Physician.

AUSPICES MASONIC ORDER.

CAMPBELLFORD, Nov. 19 (By Examiner Staff Correspondent). — Campbellford paid tribute on Tuesday to one of its oldest physicians and most respected and beloved citizens, when the late Dr. Edward John Free was laid to rest in Warkworth Cemetery, following services in the house and Christ Church, Campbellford.

The service at the church was conducted by the Rev. N. Clark Wallace, and was fully choral, the choir being augmented by many singers of the town. The main body of the edifice and the gallery was filled to capacity, there being people from all parts of Northumberland County who had come to pay their last respects to a man whose influence was felt for many miles around, and who claimed the respect and affection of people from many parts of the country.

The funeral was held under the auspices of Golden Rule Lodge, No. 126, A. F. and A. M., of which the deceased was a Past Master, the Lodge taking the final service at the graveside.

Dr. Free died suddenly on Sunday, November 16. All that day he had been well, having received several calls and attended to them. In the afternoon he was visiting relatives near Warkworth, when he was taken ill, Dr. A. Haig of Campbellford being called, but the sick man passed away late that evening.

Known and respected through the whole county, and with a practice that covered many miles of the surrounding country, Dr. Free was born in Seymour Township in 1859. His wife pre-deceased him a little over one year ago. He is survived by two sons, Dr. F. deF. Free of Campbellford and John of Smith Falls.

Many floral tributes testified to the esteem in which the late doctor was held by the town and community. A Past Master of Golden Rule Lodge, he took an active interest in Masonry in the community, and for many years chairman of the Board of Education, he was keenly interested in all educational matters.

The pall-bearers were all nephews of the deceased: Marshall West, Gerald West, Earl West, William West, Harry Free and Ralph Free. Members of the Masonic Order acted as flower-bearers.

OBITUARY

DAVID McGILL

LIFFORD LINE, Nov. 19 (Examiner Correspondence).—David McGill who was born in Manvers over eighty years ago and spent all of his life there passed away at his home on Saturday.

Deceased had not enjoyed good health for some months.

The funeral took place from the family residence on the fourteenth concession of Manvers on Monday afternoon with the Rev. Walker, pastor of the Presbyterian Church, Janetville in charge of services at the home and graveside. The Rev. Mr. Patterson of the United Church assisted the Rev. Mr. Walker.

Left to mourn the loss of an aged parent are Mrs. William Lathangne, Janetville, Irene and Lewis McGill at home and Lorne McGill a farmer residing near home. Deceased's wife pre-deceased him thirteen years ago at which service Rev. Walker was also present.

CORDOVA MINES

A very pleasant social evening was enjoyed on Wednesday last, November 12, when a number of friends gathered there to honor Brendon Lincoln on the eve of his departure for his home in England. Dancing and cards were the order of the evening, and just before lunch was served Mr. Lincoln was presented with a handsome pen and pencil set, as a token of the esteem in which he is held in this community. Mr. Lincoln has been here only two years, but during his sojourn has won the regard of a large circle of friends.

Mr. Jerry Hayes of Marmora spent the week end with his friend, Mr. Jack Wiggins.

Mr. Charles Phernbaugh and Mr. William Smith of Kitchener are spending the hunting season at the home of J. E. Maloney.

Mr. Jack Wiggins of Cherry Valley spent the past week with Mr. Jack Wiggins.

Misses Hazel Green and Pearl Peake and Mr. Fred Blake, Mr. and Mrs. William Youmans and daughter, Lorene, all of Campbellford, were Sunday visitors with Mr. and Mrs. Charles Chard.

Mrs. John Vonvolkenburg, who has been visiting her daughter in Oshawa, has returned home.

Miss Ilene Sopha spent the week end with Miss Evelyn Steenburg.

Mr. Harry Bowen and his sisters, Nellie and Margaret, all of Campbellford, spent Sunday with their parents, Mr. and Mrs. Ed. Bowen.

Mr. Wesley Steenburg of Pennsylvania is spending the hunting season with his brother, Mr C. S. Steenburg.

Misses Beulah and Estelle Steenburg spent Friday last with Miss Beatrice Bowen.

Mr. John McFarlane of Vansickle shot a pure white deer recently, while hunting in the vicinity of Mud Turtle Lake.

CANADA NEEDS UNITED CHURCH.

OTTAWA, Ont., Nov. 18.—(C.P.)—Canada without the United Church would be spiritually impoverished as that church is absolutely indispensable in the life of the nation, Rev. Dr. E. H. Oliver, of Saskatoon, moderator of the General Council of the United Church in Canada, said in an address here last night.

CAVAN

Mrs. Perry returned to Peterborough on Thursday after a visit with Mrs. I. Keegan.

Mrs. J. W. Perrin spent the week-end with her sister-in-law, Mrs. White, Peterborough.

There was a business meeting of the executive of the Cavan Women's Institute at the home of Mrs. D. J. Hunter on Friday evening.

Mr. and Mrs. R. Matchett attended the anniversary service at Millbrook Presbyterian Church on Sunday morning.

Mrs. R. Syer and Miss F. Hunter motored to Peterborough on Saturday.

Mrs. W. White, of Port Hope has been visiting her parents, Mr. and Mrs. N. Lamb.

Miss Blanche Moore was a recent guest with friends at Pontypool.

The Examiner

The Examiner is a member of the Audit Bureau of Circulation

The Daily Examiner, published every lawful evening by The Peterborough Examiner, Limited. Office: 419 George Street. $6.00 per year delivered in City; out-of-town subscribers, by mail, $4.50 a year.

U. S. REPRESENTATIVES.

Special U. S. Representatives—W. H. Stockwell, 629 People's Gas Building, Chicago, Ill.

New York—Chas. P. Miller, 225 Fifth Avenue.

Advertising Rates on Application.

B. M. GLOVER, Managing Director.

'PHONES — Editorial, 1601; Business Office, 1600. Private Branch Exchange to all Departments.

WEDNESDAY, NOVEMBER 19, 1930

THE RETIREMENT OF BOBBY JONES.

There have been many glorious episodes in the remarkable career of Bobby Jones, golfer extraordinary, but undoubtedly nothing finer than the spirit he has shown in withdrawing from the field of competition because he has entered upon a moving picture contract that may possibly be a violation of the principle of amateur sport.

Mr. Jones believes that an amateur should be like Caesar's wife, above suspicion, and while there is a very real doubt as to whether the contract he has signed is an infringement of the spirit of amateurism, the famous champion refuses to place himself under the slightest implication of having committed a technical breach of the amateur code.

A good deal of color will have gone out of amateur golf competitions with the departure of Bobby Jones.

No golfer in the world has a finer record of achievement and none is held in higher regard as a sportsman than the celebrated Atlantan, whose feat of winning the British amateur, the British open, the American amateur and the American open in one year has never been duplicated and probably never will be.

Golfing enthusiasts—and millions of other people throughout the world who know nothing of golf and yet who have followed with admiration the consistently brilliant performances of Bobby Jones—will regret to hear that he is to compete no more in championship competition, and at the same time will honor him for the conscientious motive that has lead to his withdrawal.

WISE INSTRUCTIONS.

Most people in Ontario will approve of the instructions issued recently by Sir Henry Drayton to vendors, inspectors and other employees of the Liquor Control Board urging that care shall be taken in the issuing of liquor permits in view of the unemployed situation and the reduced incomes of many breadwinners.

Sir Henry's words are worth noting.

"I desire particularly," says the head of the Liquor Control Board, "to emphasize that under present conditions the greatest care should be exercised both in the issuing of permits and the sales of liquor to those who may suffer from the present economic conditions. Help them to conserve their funds."

The Liquor Control Board shows a proper appreciation of its responsibilities in laying down the policy that people who are in needy circumstances should not have their troubles aggravated by being allowed to waste their money in purchasing liquor.

In the carrying out of this policy, of course, much depends upon the individual vendor.

The official who realizes that his real duty is not to sell liquor but to control the sale of it, who understands that he is giving the best service when his sales are being cut down rather than increased, will make every effort to obey these latest instructions and to see that so far as he is concerned that families whose income is inadequate will not find themselves further distressed by foolish expenditures on liquor.

One encouraging sign is that there has been a marked falling off in the purchase of new permits, only 36,926 having been issued so far this month, as against 53,810 at this time last year.

CHRISTMAS MAIL.

A mild controversy has been occasioned by the action of the Postmaster-General in decreeing that there shall be no distribution of mail on Christmas Day, the intention being, of course, to allow letter-carriers to celebrate the festival with their families instead of having to wrestle with heavy packs of Christmas mail on the holiday morning.

One exchange says of this order:

"Interference with a social and domestic custom of this kind has been taken light-heartedly, and perhaps the Minister has little sympathy with Christmas and the traditions with which it is associated, one of which more than almost any other, is the arrival of the postman with his load of letters and greetings and his happy reception of the gifts that are not withheld on the merry festival."

To which the Ottawa Journal replies:

"Yes, but what about the merry festival of the postman? Is he, too, not entitled to the joy of sitting home with his family on a Christmas morning, watching his children extract things from their stockings, explore their Christmas tree? Or is this Christmas joy, about which the editor writes so eloquently, just for a favored few?

"The paper we have just quoted from says there is altogether too much of the spirit of Scrooge in the postoffice ruling. There appears to be considerable of selfishness in the objections to the ruling."

There is another angle to the question.

It is just possible that the majority of letter-carriers would prefer to deliver mail on Christmas Day.

In the first place, they may not wish to lose the pay they would otherwise receive for this work, and, secondly, Christmas morning from the viewpoint of a postman is not the worst day of the year to have to call upon the people he serves along his route.

The letter-carrier is usually remembered at Yuletide, and when he calls on the morning of the festival is sure of a warm welcome and perhaps more generous treatment than upon any other possible occasion.

THE WHEAT SITUATION.

Will the Federal Government eventually find itself in the wheat business?

That is the question that logically suggests itself following the request made at Ottawa yesterday by the Premiers of Alberta, Saskatchewan and Manitoba that the Dominion Government guarantee a fixed minimum price for Canadian wheat.

The ultimate decision will have to be made by Premier Bennett, and there will be nothing definitely determined until his arrival back in Canada which leads to the opinion that the situation is critical enough to justify a demand that the Prime Minister should cut short his visit to the British Isles and hurry back to the serious problems that await him.

Of these, of course, the wheat crisis is the most important; prices have dropped to an unheard of low level, and the condition of many western grain growers is desperate.

Ottawa opinion is that Mr. Bennett will refuse to establish a federal guarantee for wheat prices, and that there will be no underwriting of provincial guarantees by the Federal Government; that was the Premier's attitude in August when he conferred with the Premiers of the Prairie Provinces and with leading Canadian bankers, and there is no reason to believe that he has changed his mind.

The unfortunate feature of the whole situation is that the present price levels are inevitable in view of the larger world production of wheat in the past crop year, accompanied by decreased buying power.

The trend is not for higher but for ever lower prices, and the conditions in the Prairie Provinces, which must necessarily be felt in the industrial East, are critical.

The Dominion Government must deal in some manner or other with the crisis—and it is the feeling at Ottawa that Mr. Bennett will prefer to offer direct relief to those most in need of assistance rather than to accept an obligation that might easily run into a hundred million dollars.

TAXES AND CANDIDATES.

Those intending to become candidates for election to municipal office this year are reminded that, under a change in the statute, they must file with the treasurer or collector of taxes of the municipality in question a statement of the lands in it of which the candidate is the owner or tenant and obtain from such official a certificate that there are no municipal taxes or rates due upon the lands. Should such taxes or rates remain unpaid, the clerk of the municipality is bound under the law to refuse to place upon the ballot paper the name of any candidate thus disqualified.

The section of the Municipal Act governing this question reads as follows: "Before making the declaration (of qualification) the candidate shall submit to the treasurer or the collector of taxes of the municipality a list of all lands in the municipality of which the candidate is the owner or tenant, but not including land of which he is a tenant as set out in clause (r) of sub-section 1 of section 53, and shall procure from such official and file with his declaration a certificate that there are no municipal taxes or rates due on any such lands, and the clerk shall not place on the ballot paper the name of any candidate who fails to file such certificate with his declaration."

The Act specifically provides that "a person against the land in respect of which he qualifies there are at the time of the election any taxes overdue and unpaid" cannot become a candidate for election. But it makes an exception of "a person who is a tenant holding under a lease which provides that the landlord shall pay the taxes and who qualifies in respect of land other than that covered by such lease."

The situation thus appears to be that no individual who owes the municipality taxes, either as owner or tenant, can qualify as a candidate, with the exception that should there be an agreement between him and his landlord providing that the latter shall pay the taxes and such taxes remain unpaid, he may qualify upon other land of which he is the owner.

Legal opinion obtained by the clerk of one of the neighboring rural municipalities holds that the disqualification for non-payment of taxes applies to taxes that remain unpaid at one o'clock on nomination day.

It is not without interest to learn the other disqualifications which the law provides. Those ineligible for election to a municipal council include judges, jailers, sheriffs, deputy sheriffs or sheriff's bailiffs, chief constables, any officer or employee of a municipality, any person other than the head of the council who occupies a seat upon a board or commission concerned with the construction, management or control of an electric railway or steam railroad owned by, leased to or controlled by a municipal corporation; a clerk or bailiff of a division court, a crown attorney or clerk of the peace, a registrar or deputy registrar of deeds, a master or a local master of titles, a member of a board of education or of a public or separate school board unless his resignation as such has been submitted at least three days before the day of nomination, a police magistrate, a clerk of a county or district court, a deputy clerk of the Crown or a local registrar, a person having an interest in any contract with the commission (with some exceptions), a person who has an action or proceeding against the corporation, a person who is counsel or solicitor in the prosecution of a claim or action against the corporation or opposing such claim or action, a person who is an undischarged bankrupt or insolvent within the meaning of any Bankruptcy or Insolvency Act in force in Ontario.

This may be a lengthy list, but actually it involves very few who are not office-holders under the Crown or the municipality. It is different, however, with the provision in the law regarding the payment of taxes and any person intending to become a candidate and anxious to escape disqualification should make certain about the point in question and see that the necessary certificate is fyled.—Brockville Recorder and Times.

EDITORIAL NOTES AND COMMENT.

Premier Ferguson is one man who need have no fear of being found in the ranks of the unemployed. The newspapers are picking jobs for him.

Attorney-General Price has not yet made the announcement the people of Ontario are waiting for, namely that he is entering an appeal in the Solloway-Mills cases.

Mr. Bennett will find plenty of problems waiting for him when he arrives home. He picked a bad time to take over the responsibilities of government.

Ontario vegetables are the best the world produces. By buying more of them you will vary your menu and contribute to the health of your family and the wealth of the Province.

And now the Globe wants to know if Mr. Ferguson is coming home to say good-bye.

The outcome of the Imperial Conference varies, according to the political views of the particular British newspaper you happen to see quoted.

Twenty-one Regina men are candidates for six seats on the Council. Perhaps there is a rumor afloat that salary increases are on the agenda for next year.

Australia has raised its tariff on all sorts of things, too. There are jumps in the old kangaroo yet.—Border Cities Star.

THE SILVER HAWK

By

WILLIAM BYRON MOWERY

(Continued from yesterday)

He was checked by Aurore's sharp, anguished cry. They had come to a pool of moonlight on the path, and Aurore stopped suddenly and confronted him, and she was trembling as though his words "girl" and "wife" had struck her a terrible blow. Dorn said quickly: "But Aurore, wait; I'll finish this absurdity of mine; the girl living there, my wife—she had never been more than a shadow to me—only the vaguest kind of an ideal of what I thought a girl should be. Then three weeks ago . . . it's just three weeks, almost this same hour, isn't it, Aurore, that you came over to my island? . . . I was studying one night and looked up, and she stood there under the torch of my tent——"

Aurore understood him then, and she cried: "Your home isn't built yet, Jim! That's what you mean! It's only—what you hoped for."

"Then you understand, Aurore, why I can't accept your offer. You'd be paying for the air line, for the home—and you would not be there. Could I stand that?"

Aurore did not urge him. She was thinking: "Next year at this time I'll write to him and tell him where the money is deposited." And with that resolution made, she was face to face with her greater duty to Dorn, which all that day she had desperately staved off.

They were still standing in the pool of moonlight. Out on the bosom of the lake they heard the sociable gabble of ducks feeding in deep water, and the sleepy koke-koke of a pair of wild swans. In the night silence arose the voice of the mountains—the chastened murmur of overfalls, the swelling whisper of avalanches, the dreamy rustle of pine boughs overhead, all blended into one endless slumber song.

Aurore's voice trembled when finally she said, "Kansas promised he'd come—and look after me, Jim."

"You asked him to?"

Aurore nodded; she could scarcely trust her voice and she knew that she had to be courageous now. The moonlight was in her hair, and she saw that Dorn was aware of it; she drew a little away into the shadow so that her features and the glow in her hair would not add more to his struggle.

He said, not in his usual decisive way, but falteringly: "Then—you mean—I shouldn't come back here?"

"Jim, you must not! Jim, we've got to face truth, human facts—truths as old and deep-rooted as those mountains. We can't go on just liking each other. You'd want to possess—to possess completely."

Aurore found his hand and her fingers tightened upon his clasp; and she went on with desperate courage: "You mustn't come back, Jim. You mustn't see me again. We mustn't allow ourselves . . . what we saw this afternoon . . . we must never fall to that. But we will it's inevitable—unless—unless . . . "

Dorn had pulled himself sharply erect. Unhesitant now, he completed her sentence, "Unless I never come again!" There was no weakness of purpose about him; he seemed to have won over that, and was meeting her halfway and was a tower of strength to her. "I'll promise, Aurore."

He clasped her hand. Aurore thought he was leaving her then, but Dorn suddenly bent closer and slipped his arm around her and held her against him, whispering, "But first . . . before I go . . . a moment always to remember, darling . . ."

Aurore's cheeks were wet with tears, and she could not see Dorn, and her body shook with sobs. Gently Dorn raised her on tiptoe, kissed her hair, the forehead; and for a moment their lips met. Then he was gone.

CHAPTER XXVI.

GRAY FIGURES IN THE MIST.

From the cabin, from the bed which Dorn had made for her, Aurore heard the Silver Hawk rise and circle in the night sky and start away into the southwest; and she listened, not breathing, till the motor-song died to a whisper, and vanished altogether.

After a while she arose and groped out into the big room and lit candles; the darkness was unbearable and the loneliness was crushing, for she had no more visits of Jim Dorn ever to look forward to. She tried to be courageous and to distract her thoughts by tidying up the cabin, but there on the table were the breakfast dishes of her last meal with him, and Aurore could not touch them or even look at them. She flung herself down upon the settee and buried her face in her arms and cried bitterly.

Toward dawn Aurore slept a little, utterly exhausted by her terrible ordeal; but at daybreak she stirred and woke and went out into the cold gray morning where the air was cool on her feverish cheeks. She started toward the jutting boulder, but there she and Jim Dorn had once sat; and she went on past it, her eyes blind with tears, on to the lower end of the island, and at the water's edge she bathed her face and arranged her dishevelled hair. High overhead the first hints of sun were rosy in a cloud; the mossy wildwood behind her was waking; but she did not notice.

Aurore remembered her momentary terror when Jim Dorn had spoken of a girl, his wife, in that home of his. The word had nearly annihilated her, till she realized it was only visionary. She was not ashamed of her cry which betrayed her anguish and her sudden, flaming jealousy; Aurore had no pride left, no strength such as she had shown in those last moments with Dorn. If he had returned then and asked her to go away with him, she would have yielded and gone.

She did not know what her life would be after she dared leave this wilderness hiding. Her future had all been bound up with Henry Carter-Snowdon, but that was dead now; and she had no plan, no hope or ambition. Her one wish was that sometimes Jim Dorn would use her money to advance himself and to carry out at least a part of his vision.

While Aurore was still there at the lower end of the island, unable to go back to the desolate cabin, she heard the drone of an airplane motor, and her heart stopped with the thought that it was Jim Dorn returning to her. But as the sound rapidly grew louder, she knew it was a deeper and more rumbling drone than the Silver Hawk's. When it swam into sight, up above the mesa, Aurore saw it was a big biplane; and it looked exactly like one of those machines which had come upon her and Dorn yesterday.

She watched it sail out over her lake; and expecting it to go on she was surprised and very much startled to see it circling above the island and dropping. It meant to light there! The pilot had sighted the cove and was spiralling down toward it!

Aurore was frightened, and she shrank back out of sight. That was a cartographing machine; Jim had said it was; but it was not Kansas' plane, and she was afraid of strangers seeing her. She could not imagine what its mission could be; three men were in it; they were geticulating at the island; their landing was not accident; they must have come for her.

The biplane lit heavily three hundred yards out and taxied into the cove. Aurore hid closer than ever in the cover of the bushes as she saw the three men get out a boat and paddle hastily ashore and start running up the path to the cabin—vague and gray and grotesque figures through the morning mist. She tried to reason down her trembling fear. She thought: "They're friends! That's a cartographing machine. Jim must have sent them here. He had some reason . . . I ought to go to them. . . . "

Aurore did start up toward the cabin, but a nameless fear shook her and she kept to the cover of the bushes and flitted from tree to tree, watching the cabin with wide, terrified eyes; and a hundred yards from it, she stopped and hid in a clump of bracken. The men had passed into the building; a minut later they came out of it again, and one of them had her rifle, snaping the shells out of it. Two of the men started up through the pines, and Aurore knew that, not finding her in the cabin, they were combing the little island for her.

The third came down toward Aurore, tramping heavily and clumsily through the bushes; and he stepped upon a log forty paces away and Aurore had a first clear view of him. Her cry of horror smothered in her throat; all her senses reeled and she was frozen with terror there where she lay on the moss. She glanced around wildly, to flee, to hide, but there was no escape, she was caught, a prisoner, on the tiny island; and the man who stepped down from the log and came on toward her was Henry Carter-Snowdon.

CHAPTER XXVII

"WHAT—AT QUESNAL?"

With Aurore his prisoner in the cabin under the great pines, Carter-Snowdon's hunt for her was ended, and Jim Dorn's fight to keep her safe in the wilderness where she fled had come to nothing. Because Dorn had carefully shieded her from suspecting her enemies were closing in, this blow had fallen upon Aurore with avalanche suddenness. Brought back to the cabin now, she had flung herself, dazed and utterly crushed, upon the rough settee where last night she had lain and cried, heart-broken, at having to tell Jim Dorn that he and she were not to see one another again.

Carter-Snowdon stook looking down at Aurore, breathing heavily, a battle ground of warring emotions. Her flight from him had been a blow to his egoism, and he was wrathy for having lost three precious weeks in this hunt for her. But there was in him a desire to be tender with Aurore, now that she was in his power again and to be magnanimous to her—after she was properly humiliated. He still believed that her flight had been merely a sudden, foolish caprice; that in reality she was quite willing to come back to him, and was not so wretched as she made appear. In those moments he could forget in some measure his jealousy toward Dorn the cartographer. The tables were turned now and he possessed her; and he thought that Dorn's guardianship had amounted to nothing beyond a few brief visits here. He reasoned that Aurore McNain knew her social position, her wealth and her value entirely too well to give one serious thought to a man who lived by his daily work.

Carter-Snowdon had the decency not to abase Aurore in front of other men. He swung on the detective and snapped at him: "Get out. Your check's good now." With more tolerance he said to Quillan, the biplane pilot: "Go down to your machine. See it's ready for a long flight. We'll be leaving in a few minutes."

He closed the door behind the two, and was alone with Aurore. When he started across toward her, Aurore looked at him fearfully and rose up from the settee where she had been lying, and moved a little away from it. He did not touch but loomed over her, his bulk cutting off a golden shaft which was slanting through the window and which had been sunsheen in Aurore's hair. He demanded of her:

"What made you get out of my coach that night, run away from me, hide up here in this hut? I want to know!"

He took her wrist and made her look up at him, and when Aurore did not answer, he repeated angrily: "I'm talking to you; I say, what possessed you to do a thing like that?"

Aurore said hopelessly, "You'd never understand."

"I wouldn't? You must have changed a hell of a lot if I'm not even able to understand you any more!"

Aurore would not answer: the oath and the insulting tone blocked any reply from her. When he saw she was not going to explain her flight, Carter-Snowdon put the question aside as unimportant compared with other things he wanted to say. He took up one of her words and played sneeringly with it:

(To be continued.)

EMBARRASSING MOMENTS

TRENT RIVER ROAD IS BEING IMPROVED

Narrow Places Are Being Widened and Holes Filled With Gravel.

TRENT RIVER, Nov. 19 (Examiner Correspondence) — Considerable improvement has been made on the Trent River—Campbellford road. Quantities of gravel has been used and the road widened in many places. Trucks have been employed drawing gravel to fill in the mud holes on the 14th concession.

Personals

Mr. and Mrs. Turk of Norwood were Sunday visitors with Mr. and Mrs. W. W. Redden.

Mr. John Waters of Campbellford was renewing acquaintances here on Monday.

Mr. James Mann has the contract for building a fence around Mr. Watson's lot on the back channel.

Mrs. Percy Gardner of Norwood left to-day for Detroit and Walkerville, where she will spend two weeks with relatives.

Mr. and Mrs. William Preston had as Sunday guests: Mr. and Mrs. Willis Preston and Miss Edna Richardson of Hastings.

Miss Ethel Longmuir has been confined to bed through illness for two weeks but is making a good recovery.

Recent visitors with Mr. and Mrs. David Burgess, Cedar Lodge, were Mr. and Mrs. Will Thompson of Westwood; Mr. and Mrs. Sam Johnston and Mrs. Robert Longmuir of Campbellford; Mr. and Mrs. Sanderson of Norwood; Mr. and Mrs. Ernest Spencer and Mr. and Mrs. Will Davidson and daughter, Dorothy, of Havelock.

BIRTH—On Friday, November 14, 1930, to Mr. and Mrs. Walter Lewis, Norwood Road, a daughter.

What To-day Means To You

WHAT TO-DAY MEANS TO YOU "SCORPIO."

If November 19th is your birthday, the best hours for you on this date are from 7 a.m. to 8:30 a.m., from 2 p.m. to 3 p.m. and from 11 p.m. to midnight. The danger hours are from noon to 1 p.m. and from 11 p.m. to midnight. The danger hours are from noon to 1 p.m. and from 6 p.m. to 7:30 p.m.

It will be proven on this date that Fate can be brutal as well as kind, and that certain close associates are made of straw, and not steel. There will be more promises than fulfilments. Danger warnings through pleasure.

The child born on this November 19th will have a very genial nature, and will win affection and friends through its merry, sunny disposition. It will not take like very seriously, although it will be both sincere and honest. It will love sports and games, and will be only a fair student.

You have a brave, courageous and adventurous nature, and you will never allow your existence to become a tame or settled one. If you be a man, the blood of a navigator or "colonist" flows through your veins, and you will feel the call of distant lands. You are a handyman, and will always be able to make a living for yourself, and to be of service to others. When your days become a treadmill, you have the nerve and ambition to seek the place where there may be a ladder. You are seeking more than comfort and security.

It is easy for you to co-operate with others, and you are always ready to listen to advice, although you are not afraid to stand on your own judgment. You do not pretend to be a "know-it-all." You have too much nervous energy to lead other than an active life, and your mind and fingers are seldom idle. Your enthusiasm, your optimism and your vigor, make you a stimulating companion, but not a restful one. You take a sympathetic interest in others, and you are one in whom it is easy to confide. You are generous, and are almost too willing to be a sturdy oak upon whom others may lean. You love responsibilities, and you take considerable pride in doing your duty at all times.

If you be a woman, you are very fond of entertaining, and you have the qualifications for a social leader. You have considerable tact and are a good mixer. (Copyright 1930, by the Bell Syn., Inc.)

THROWN BY A BULL

TORONTO, Ont., Nov. 18 (C.P.)—Thrown by a bull at the Canadian National Exhibition grounds, Fred Parker, of Waterloo, Ont., was seriously injured to-day. Parker, who is a visitor here for the Royal Winter Fair was rushed to a local hospital. The extent of his injuries are not yet known.

Ash Cans Are Upset By Prowlers At Night

Residents on Benson avenue are very much exercised over the mean acts of some young men who are deliberately upsetting ash cans full of ashes set out twice a week for the garbage collector. Benson avenue is one of the city's best looking streets and the ratepayers are endeavoring to keep their properties in good condition, but the wanton messing up of the street is not conducive to good appearances or to good citizenship.

Unless the practice is discontinued by those responsible court cases are likely to result.

Sheep Flocks Worried By Dogs In Cavan Twp.

CAVAN, Nov. 19 (Examiner Correspondence)—On Saturday night, dogs again attacked Loyd Sutton's flock of sheep. They killed two, and one is badly injured. One is missing doubtless scared by the dogs and ran away. A short time ago, dogs attacked the flock and nine were lost. Mr. Sutton had a flock of 34 early this fall but has lost 12.

It is the general opinion that after a flock of sheep have been attacked and badly scared by the dogs, they never thrive as well. They do not feed as contentedly, and are very easily alarmed.

On the same night that Mr. Sutton lost the first of his flock, J. W. Whitfield, Millbrook, lost several from the same cause.

Dogs are being allowed to run at large and many are not even wearing tags.

POLICE FIND CLUE IN DOUBLE DEATH

Receive Letter From Woman Who Lived in Montreal With Victims.

DESERTED HER HUSBAND.

MONTREAL, Que., Nov. 19. (CP) Evidence that the men known as George and John Kerr, who committed suicide here last week had previously run away from Detroit with the wife of a man who saved them from starvation and kept them at his home for weeks, was brought to light Monday when Montreal police received a letter from Jesse L. Hagle of Detroit, Mich. The unknown woman whose whereabouts the police are still seeking and who had been living with the two brothers in this city, is now believed to have been Mrs. Hagle.

Gave Men Money

According to a statement received from Detroit, the two men went under the names of George and John Wilson during their stay in that city. Hagle met them when they were without money and unable to get work, he says and took them into his household, giving them food and lodging for several weeks. In July 18 however, he returned from work to find his baby alone in the house, the two men whom he had befriended had run away with his wife, taking with them all the money in the house and also a bank book which was in Mrs. Hagle's name.

Following the desertion of his wife, Halge lost his position and was forced to rely on friends to take care of him and his baby while he searched for work He tried to locate some clue as to the whereabouts of his wife, but was unable to find where she had gone or for what reason.

Asked for $50 Loan

Absolutely nothing was known of her until last week, when he learned from his wife's sister in Kind, Mich., that she had wired and asked for the loan of $50, a sum which she received shortly before her disappearance.

The janitor of the apartment where the men were found dead told the police during the inquiry that a telegram addressed to Mary Hagle had been received, a day or so before the men committed suicide, by a woman living with them. The woman was known to the janitor as Mrs. Jonn Kerr. The police then traced the message to Detroit, Mich.

FATHER J. FILLION IS DEAD.

QUEBEC, Que., Nov. 18 (C.P.).—A cable received here yesterday announced the death in Algiers, Africa, of Father Joseph Fillion, member of the White Fathers of Africa, and brother of Mgr. P. J. Fillion, rector of Laval University, Quebec.

Besides Mgr. Fillion he is survived by another brother, Rev. Father Fillion, bursar at the Ste. Anne de la Pocatier Agricultural School.

CROSSWORD PUZZLE No. 1831. (Copyright, 1930, by the Bell Syndicate., Inc.)

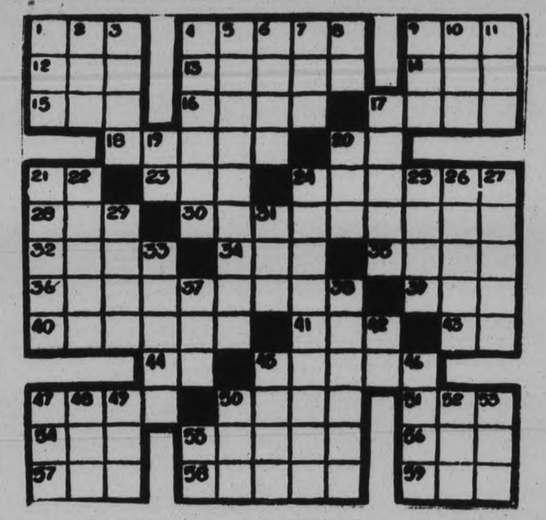

HORIZONTAL

1—Shelter.
4—Slow creature.
9—Faucet.
12—Age.
13—Turkish government.
14—To be in debt.
15—Part of circumference.
16—Insects.
17—To shift direction.
18—Musical instruments.
20—Father.
21—Mother
23—A beverage.
24—Compact masses.
28—Ailing.
30—Pertaining to Druids.
32—Unites.
34—Sea Eagle.
35—Girl's name.
36—Enrollments.
39—Snare.
40—To sell in small quantities.
41—Consumed.
43—Compass point.
44—Toward.
45—Reaches across.
47—Winged mammals.
50—Implements.
51—Explosive sound.
54—Self.
55—Cognizant.
56—Part of "to be."
57—A number.
58—Painful spots.
59—Corded fabric.

VERTICAL

1—Meadow.
2—To mistake.
3—Every
4—Freed from punishment.
6—Wiles.
7—Possessive pronoun.
8—French article.
9—Part of shoe.
10—To inspire fear.
11—Through or by.
17—Just or sound.
19—By.
20—Seed container.
21—Prelate's headdress.
22—To place in row.
24—British Asiatic seaport.
24—Religious image.
26—Ventures.
27—Brittle rock.
29—Lithuanian.
31—Vase.
33—Chairs.
37—Spanish for river.
38—Loses freshness.
42—Half an em.
45—To fly.
46—To box.
47—Wager.
48—Era.
49—Measure of weight.
50—A number.
52—Metalliferous rock.
53—Slang: energy.
55—Like.

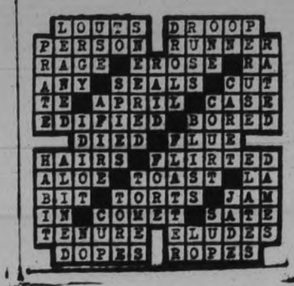

Depression Felt In Farm Implement Stocks At Toronto

TO-DAY'S QUOTATIONS

SUPPLIED BY BIGGAR & CRAWFORD
Peterborough

(Quotations complete to 1:30)

Grain — New York — Mine — Canadian

Toronto Stocks.

(Complete to 2.30 p.m.)

	High	Low	Close
Abitibi	9¼	....	....
Br. Amer. Oil	15⅞	15	15⅛
Bldg. Prods	21¼	....	....
Bell Tel.	148	147¼	148
C. P. R.	43	....	....
Can. Malt	12¾	....	....
Cockshutt	12	11⅝	11¾
Durant	4	....	....
Dist. Seagram	9⅛	....	....
De Forest C.	9⅛	....	....
Dom. Stores	14⅛	13½	13½
Ford	21	20¼	20
Can. Gypsoc	13⅛	....	....
Walk. G. and W.	6¼	6¼	6¾
Int. Nickel	18¾	18¾	18¾
Ind. Alcohol	3½	....	....
Imp. Oil	17⅛	17⅛	17¼
Con. Smelt	150	141	150
Mont. L. H. and P.	57¾	56¾	57¾
McC. Frontenac	21	20¾	21
Massey-Harris	15¾	13¾	15¼
Page Hersey	81	....	....
Power Corp	52¼	....	....
Canada Pavg	2-3	....	....
Int. Pet.	14⅝	14	14¼
Service Stations	32½	....	....
Tip Top	14	....	....
C. Vinegar	19¼	....	....
Winnipeg Elect.	17¾	....	....
Steel of Can.	41	40½	41
Brazilian	26½	26¼	26¼

New York Stocks

(Quotations to 2 p.m.)

	High	Low	Close
Alleghany Corp.	10	9¾	10
Allied Chem.	210	205½	210
Amer. Can.	117⅛	115¼	117⅛
Amer. For. Power.	40¾	39⅝	40⅝
Amer. Radator	21⅛	20¼	21
Amer. Smelters A.	52½	52¼	52½
Amer. Roll. Mills	34½	32⅛	34½
Amer. Tel. & Tel.	188⅝	188	188
Anaconda Copper	37⅝	36⅞	37⅜
Atchison	194½	....	....
Baldwin Loco.	23¼	23	23
Balt. & Ohio	75	....	....
Beth. Steel	65⅝	62¼	65⅛
Borden's	68¾	67⅝	68¾
Briggs	17	15⅝	16⅛
Byers, A. M.	46⅝	43½	45½
Canada Dry	39	....	....
Can. Pacific	43¼	43	43
Chrysler	18¼	17⅛	17⅞
Col. Gas	38⅝	37½	37½
Col. Graph	11⅝	11¼	11⅝
Commercial Sol.	18⅛	17⅜	18
Cons. Gas	90⅞	87¾	90½
Dupont	93¾	90¾	93⅝
Elec. Bond & Share.	48	46¼	48⅛
Erie	29⅞	29½	29⅞
Fox Films	34	32½	34
Freeport Texas	33¾	33½	33¾
Gen. Electric	50¼	48½	50¼
Gen. Foods	51⅞	51⅜	51⅞
Gen. Motors	36⅝	35⅛	36⅝
Gen. Refractories	45	....	....
Gillette	35½	34¼	35¼
Goodyear Tire	50⅞	49⅝	50
Houston Oil	43¾	41¼	43¾
Hudson Motors	25	24½	25
Hupmobile Mtrs.	9½	9¼	9½
Int. Harvester	59⅝	57½	59⅝
Int. Combustion	2⅝	....	....
Int. Nickel	18⅝	18⅛	18⅝
Int. Tel. & Tel.	30	28¾	30
Johns-Manville	69½	68¾	69½
Kennecott.	29	28⅝	28⅝
Mack Truck	46	45⅛	46
Mont. Ward	20½	19⅞	20½
Nash Motors	29⅝	28¼	29⅝
Nat. Cash Reg.	31	30½	30¾
N. Y. Central.	134¼	....	....
North American	72⅜	69¾	72⅝
Pack. Motors	9	8⅞	9⅛
Para.-Publix	46⅛	45½	46⅛
Penns.	60⅝	....	....
Pennick & Ford	39	....	....
Public Ser. N.T.	76⅛	74¼	76⅛
Radio Corp.	17⅞	16⅝	17⅞
Radio K. Orph.	23	21⅞	22⅞
Raybestos—Man.	24⅜	24¼	24⅜
Royal Dutch	39⅝	....	....
Simmons Bed Co.	15½	14½	15½
Sinclair Cons. Oil	13⅛	....	....
South. Pacific.	102	....	....
Standard Brands	15⅞	15½	15⅞
Std. Oil of N.J.	54½	53⅜	54½
Std. Oil of N.Y.	26	25⅝	26
Studebaker	23⅝	21½	23¼
Stewart-Warner	20	....	....
Texas Corp.	38⅝	38¼	38¾
Timken Roll. B.	48½	47¼	48½
Union Carbide.	62⅜	60⅝	62⅜
United Corp.	20⅛	18⅞	20⅛
U. S. Rubber	16⅛	15⅝	15⅞
U. S. Steel.	148¼	145¼	148
Vanadium Corp	54⅜	52	54⅜
Warner Bros.	20½	19⅝	20½
Westinghouse	104	100⅝	104
Willys-Overland	4⅛	....	....
Woolworth	60⅝	59⅛	60⅜
Yellow Cab	11⅜	10⅛	11⅛

TORONTO MINING

	High	Low	Close
Ajax	137-42	....	....
Dome	825	810	825
Home Oil	215	....	....
Base Metal	140	....	....
Hollinger	590	580	590
Howey	16-18	....	....
Kirkland Lake	40-3	....	....
Lake Shore	2165	....	....
Mining Corp.	135	....	....
Abana	33	....	....
Noranda	1865	1790	1865
Pend. Oreille	70	....	....
Sherritt Gordon	82	78	82
Sudbury Basin	65-70	....	....
Ventures	47	....	....
Waite-Ackerman	245-65	....	....
Wright-Harg.	175	170	170

Opening Prices.

AT WINNIPEG.

WINNIPEG, Man., Nov. 19 (C.P.).—Wheat: Nov. 1¼ higher at 59⅝; Dec. 1 5-8 to 7-8 higher at 59 to 58⅛; May 1 7-8 to 1 1-8 higher at 64 to 63⅛; July, 1½ to ¾ higher at 65½ to 65.

Oats: Dec. ¼ higher at 25 7-8; May ¼ higher at 28.

WHEAT.

Chicago — Open, May 75¼, Dec. 73. Close, May 75⅝, Dec. 73⅛.

Winnipeg — Open, May 64, Dec 59. Close, May 64, Dec. 60¼.

Liverpool—Open, 1⅛ to 1⅜ lower. Close, Unchanged to ⅞ higher. Due 1⅝ to 1⅞ lower.

FINANCIAL NEWS AND BRIEFS

A SPECIAL SERVICE TO THE EXAMINER

That the New York Stock Exchange intends to strictly censor market letters and circulars is evident in the request that such material be sent to the committee on publicity for editing. The committee will then be in a position to read and correct the copy before it reaches the public and any extravagant statements will naturally be eliminated in the process. Of course the trouble is that the objectionable literature in the past has been circulated by other than stock exchange member and better business bureaus have been organized in all principal cities in Canada and the United States to counteract this. A few years ago certain publications along the lines of tipster sheets were being sent into Canada through the mails, but with the co-operation of associations and the post office officials at Ottawa such publications were banned.

Not in the past couple of years has activity on the Toronto Stock Exchange dragged with such utter abandon of spirit as the first hour this morning. Long spaces along the board were blank, unbroken by a single transaction recorded while the leaders themselves experience only halting movements. Only 20 shares of International Nickel changed hands the first three quarters of an hour.

There were 15 shares of Ford, a couple of odd lots ran actions in Walkers and less than half dozen transactions in Brazilian, Bell Telephone C.P.R., the Oils. Massey Harris came in for selling following the discouraging news regarding the wheat situation and the lot of the western farmers. Cockshutt Plow also was depressed. Reaction in the implements also featured early trading in Wall Street with some of the leaders in the group well below last night.

Toronto members of the Investment Bankers Association of Canada held a luncheon here to-day with the principal speaker Thomas H. Bradshaw, general manager of the Massey Harris Company. Practically all firms members of the association, were represented and Mr. Bradshaw warmly welcomed by the chairman.

W. G. and W. Meeting.

A meeting of more than usual interest to the Street will be the annual general meeting of shareholders of Walker Gooderham and Worts, Limited, at Walkerville on Friday. It is confidently expected directors will announce the regular quarterly dividend of 25 cents a share for the current quarter and possibly make some statement as to the dividend policy for the future. The financial statement for the year ended in August last was published some weeks ago and showed the dividend requirement of $1 a share to have been barely earned in the fiscal period. Since the close of the year, there have been negotiations for a sales pooling arrangement between Canadian distilleries, also talk of a possible merger. No doubt officials will have something to say of this pooling arrangement and set at rest rumors of consolidations.

A story originating in Montreal that Brewing Corporation of Canada was negotiating to take over control of O'Keefe's Beverages, Limited, and Canada Bud Breweries Limited, was officially denied by all parties to-day. An official of Brewing Corporation stated there was no truth in the report and officials of O'Keefe made similar statements. A director of Canada Bud said there had been no official conversations or discussions of any such negotiations before the board of his company. Canada Bud would not be interested in exchanging their shares for the shares of another corporation and any proposal made would have to be on a straight cash basis.

READ THE ADVERTISEMENTS
Wise Shoppers Do It

ACTION OF WHEAT MARKET HAS EFFECT ON IMPLEMENT TRADE

Weakness Felt in New York Following Suggestion Dominion Government Stabilize Price of Wheat.

LITTLE TURNOVER.

TORONTO, Ont., Nov 19 (CP)—The Toronto Stock Exchange market went through the motions this morning, little else. Trading could be classed almost entirely as of "accomodation" Prices changes were small, some up others down, having no special significance and leaving the general market flat and toneless.

International Nickel had a turnover of approximately 100 shares up until midday and that about indicated the general lack of interest. Nickel was selling unchanged at 18⅝. Noranda was slightly higher above 18, Ford of Canada firmer above 20, Bell Telephone up a small fraction, C.P.R. F. N. Burt, Page-Hersey unchanged, Brazilian Service Stations easier. The oil group was without distinctive trend, B.A. Oil, International Petroleum just above last night, Imperial Oil somewhat softer.

Farm implement stocks were under pressure, due both to weakness in this group, in New York and to unfavorable reception of the suggestion that the Dominion government take steps to stabilize the price of wheat. Massey-Harris had a comparatively large turnover through declining only ¼ point to 15. Cockshutt Plow eased on sale of a few shares.

NEW YORK LIST SOARS UPWARD QUIET TRADING

Nervous Tension Effectively Eased Shown By Action Following Firm Suspension.

SEVERAL 2 POINT GAINS.

Passing of Selling Crisis in Winnipeg Wheat Has Favorable Increase.

NEW YORK, November 19 (C.P.).—Having passed the tests of a secondary selling wave in a manner gratifying to Wall Street, the stock market rushed higher in quiet trading to-day.

Business news was too confused to inspire any brisk upturns, but the fact the market was able to withstand announcement of insolvency of one of the smaller stock exchange members was regarded as evidence that the recent nervous tension had been effectively eased

Shares gaining to 2 to 3points or more included Atchison, Reading, Union Pacific, Southern Railway, Westinghouse Electric, Dupont, Byers, Johns-Manville, United Aircraft, Allied Chemical, Hudson, Studebaker, Electric Auto Lite, Kelsey Hayes, Bohn Aluminum, Timken Roller Bearing, Aton Axle, and Western Union. Such issues as U.S. Steel North American, American Canners, General Electric, Consolidated Gas, International Telephone, Fox, Loews, Woolworth, and Proctor & Gamble gained a point or more.

Passing on the selling crisis in the Winnipeg grain market had a favorable influence on speculative sentiment. One intrepretation placed on the refusal of the Canadian Federal Government to guarantee a minimum price for wheat was that Government officials apparently felt that the bottom had been reached.

SHEEP BREEDING FULLY DISCUSSED

Council Hopes For National Policy Regarding Wool Growing in Canada.

TORONTO, Nov. 19.—Work already done toward framing a national policy regarding sheep breeding and wool growing in Canada, both in Eastern domestic flocks and western range flocks, as discussed at a meeting of the Wool Committee of the National Research Council at the Royal York Hotel Monday. Technical members of the National Research Council, representatives of the Agricultural Colleges, Experimental farms and Universities, representatives of the wool growers association, and of the wool manufacturers association took part in the discussion. Dr. W. H. Fairfield, Alberta, reported on testing carridale sheep at Lethbridge; Dean Shaw of Saskatchewan, Prof. Sackville, of Alberts, and Dr. Fairfield reported on mass breeding experiments in co-operation with range wool growers; Geo. B. Rothwell of the Experimental Farm, Ottawa, discussed the survey of grading fleece of pure bred sheep which was already having practical effect; Prof. Sackville, Alberta, reported on studies of environmental factors in wool growing; and Dr. Whitby, of the National Research Council, discussed laboratory methods of testing wool. Besides those already mentioned there were present; F. E. Lather, Chairman, Dr. A. Larose, S. J. Cook from the National Research Council; G. E. O'Brien and W H. J. Tisdale of the Canadian co-operative Wool Growers Association; David. C. Dick, H. W. Lundy, A. Burton, D. N Panabaker, Dr. Zeidler, and Douglas Hallam from the Canadian Woollen and Knit Goods Manufacturers Association, and J. C. Steckley, Ontario Agricultural College.

UNLISTED BONDS

ACTIVE UNLISTED BONDS
Furnished by A. J. Pattison, Jr. & Co., Limited.

Security	Rate	Maturity	Price	Yield
Government.				
C.N.R. (Dom. Gtd.)	4¾	1955	102.50	4.58
G.T.P. (Dom. Gtd.)	4	1962	92.00	4.45
Province of Alberta	4½	1934	98.00	4.63
Province of British Columbia	4½	1955	98.50	4.60
Province of Manitoba	4	1957	91.25	4.58
Province of New Brunswick	4¾	1940	102.00	4.50
Province of Nova Scotia	5	1959	104.50	4.72
Province of Ontario	5	1960	106.00	4.63
Province of Saskatchewan	4½	1955	98.00	4.58
Municipal.				
City of Calgary	5	1960	103.25	4.86
City of Edmonton	5	1934	103.00	4.70
City of Montreal	4½	1947	99.00	4.59
City of Niagara Falls, New York	5	1953	103.75	4.73
City of Quebec	5	1953	103.25	4.73
City o Regina	5	1953	101.00	4.96
City of Saskatoon	5	1960	103.50	4.90
City of Toronto	5	1947	103.50	4.70
City of Vancouver	5	1940	103.00	4.62
City of Winnipeg	4½	1950	99.25	4.57
Public Utility.				
Bell Telephone	5	1955	104.50	4.68
Calgary Power	5	1960	97.00	5.20
C.P.R.	4½	1960	99.50	4.54
Gatineau Power	5	1955	95.00	5.36
Montreal Island Pwr.	5½	1957	99.00	5.57
Montreal Light Heat & Power	5	1951	103.50	4.74
Montreal Tramways	5	1955	94.00	5.44
Ontario Power Service	5½	1950	94.00	5.98
Ottawa Valley Pwr.	5½	1970	96.50	5.73
Quebec Power	5	1968	103.50	4.80
Industrials.				
Abitibi Pwr & Paper	5	1953	73.00	7.48
British American Oil	5	1945	99.00	5.10
Canada Cement	5½	1947	101.00	5.41
Canada Steamship	6	1941	72.00	10.31
Dominion Tar and Chemical Co.	6	1949	101.00	5.91
Eaton Realty Co.	5	1949	97.00	5.25
Famous Players	6	1948	100.00	6.00
Massey Harris	5	1947	94.00	5.55
Simpsons Ltd.	6	1949	102.50	5.78
United Amusements.	6	1942	99.00	6.10
Windsor Hotel	6	1942	100.00	6.00

SLIGHT CHANGE IN MINE STOCKS

Prices Move in Irregular Lower Manner in To-day's Trading.

MISSOURI ACTIVE.

TORONTO, Ont., Nov. 19.—(By the Canadian Press)—Forenoon saw another slow session on the mining market with prices moving in an irregular lower manner. Many issues failed to put in appearance prior to middays and majority of quotations were about steady with last night.

International Nickel acted firmer, moving up for a gain of 65 at $18.75 at noon. Noranda was unchanged but Hudson Bay continued the decline, dropping another quarter to $5. Arno was slightly easier.

Big Missouri featured early trading, opening at 50 and holding above that level all morning to show a gain of 7½ from last night at 52½. Renewed attention to this issue is attributed to activity in the west with reports intimating early commencement of milling operations. Mining Corp. was stronger but failed to advance more than a point and Wright-Hargreaves and Lake Shore were up a few cents each. Teck Hughes, Dome, Granada and Hollinger were somewhat easier.

Oils were a relatively firm section, Acme Gas seeing brisk turnover and gain of 3 at 32. Nordon was up 9 to 72 in good demand and Imperial sold a quarter higher at $17.30 other oils were holding.

LEVINE HELD FOR FRAUD.

VIENNA, Nov. 17 (C.P.).—Charles A. Levine, United States aviation enthusiast and business man, was arrested here to-day. He will be formally charged to-morrow with an alleged gigantic fraud perpetrated in Vienna. Levine, who recently was in England, was resting at Semmering Spa when arrested.

IN PICTURESQUE NOVA SCOTIA

Nature has been lavish in distributing her charms throughout this most attractive province by the sea, and in the Bras d'Or Lakes district a scenic gem has been created. The lower illustration gives a typical view of this attractive section of the Maritime Provinces. Apart from its interesting beauty spots, Nova Scotia is also noted for its salmon streams, and the picture at the top shows an exciting moment in this sport of kings, when one of the gamiest of Canadian fish is netted after a fight of sometimes more than half an hour's duration. So well known are the salmon streams of Nova Scotia that anglers come from all over the continent to fish their waters.

Winnipeg Review

Special Service to The Examiner through the courtesy of E. J. Bawlf Company, Grain and Stock Brokers, of Toronto

Heavy selling by Chicago in the nature of unwinding of spreads between the two markets, combined with further liquidation of long holdings and selling against cash wheat was the cause of the weakest market seen here in years, and on the extreme break prices were around 7¾ cents lower than the close Monday night, December falling to 57 3-8 cents per bushel, and the May sinking to 62¼ From the extreme break there was a fair recovery of more than three cents, but there was real business passing, the support being largely of a technical character, such as buying against the daily bids, with other shorts covering with the market running into odd lot buying, but this upturn was difficult to hold. Late news from Ottawa was to the effect that the government after listening to the three western premiers, had decided that they could not make any move in the way of supporting the market, at least until Premier Bennett returned to Canada. It was said that some propositions were put forward, the nature of which was not known. The general understanding is that the pool does not own any wheat to-day, as it has all passed into the hands of the banks at these prices, and just what the banks will do with their holdings will now be the cloud over the market unless the dominion government comes to their assistance, which is not thought to be possible. Export business overnight was again extremely small, however, between 100,000 and 200,000 bushels worked by the trade, while the pool again reported no business. The cash demand was only ordinary, offerings were light, and spreads about unchanged. The Chicago market was again much stronger than Winnipeg, but lower, with the Farm Board reported as buying. Winnipeg futures closed 4 7-8 to 5¼ lower.

Coarse Grain—There was very little doing in the coarse grains. All markets were lower in sympathy with the decline in the leading cereals, but there was not much pressure, and at the same time the demand was very thin, a few old cars being worked to Eastern Canada only. Oats closed 1 5-8 to 7-8 lower, Barley 5-8 to 7-8 lower, and rye 2 cents to 1¾ cents. lower.

Flax—This market sank in sympathy with the general weakness with a very small business passing.

Liverpool due 1 7-8 to 1 5-8 lower.

PRIME MINISTERS VISIT EDINBURGH

Three Premiers Receive Honorary Degrees at University of Edinburgh.

GIVEN FREEDOM OF CITY.

EDINBURGH, Scotland, Nov. 19 (C.P.).—Three Empire Ministers—Rt. Hon. R. B. Bennett of Canada, Rt. Hon. James Scullin of Australia, and Rt. Hon. G. W. Forbes of New Zealand—spent to-day in Edinburgh. After a visit to the Scottish National War Memorial in Edinburg Castle, where each laid wreaths, they received the Freedom of the City at Usher Hall.

At the ceremony when the Freedom of the City was conferred, Lord Provost Whitson welcomed Premier Bennett as the representative of Canada, to whose freedom and advancement Scotsmen had so largely contributed.

This afternoon the three Premiers received honorary degrees from the University of Edinburgh.

Unemployment in the Philippines is decreasing.

FAVORABLE NEWS ANTICIPATED FOLLOWING TECH HUGHES MEET

Annual General Meeting in Session This Afternoon in Buffalo.

KIRKLAND PRODUCTION.

TORONTO, Nov. 19. (Special to Examiner.)—According to some official word from the north the crosscut on the 4,150 level at Kirkland Lake gold has cut the main break with assays running between $13 and $15. Splendid results are being obtained on the 4,275 level east of the dyke, it is understood. From same source it is learned production for October was between $55,000 and $60,00.

The Morrison Mine at Gowganda continues to meet expenses with silver obtained from development faces. During the past two months development operations have been continued steadily and ore in increasing amounts has been put in sight. Ready for stoping when conditions warrant. The success of this property, which has been put on a paying basis in spite of reduced price of silver, illustrates the value of the highly concentrated silver values that have been characteristic of the cobalt, South Lorrain and Gowganda camps.

Teck Hughes Meeting.

Some favorable information is anticipated at the annual general meeting of Teck Hughes gold being held in Buffalo this afternoon Manager Forbes is understood to be prepared to give something of interest regarding ore reserves and several new directors will probably be added to the board.

Lake Shore's declaration of a regula quarterly dividend of 20 cents a share will bring total distribution to shareholders up to and including December 15 to $11,200,000. During 1930 payments will total $3,000,000 or $1.50 a share, which is only slightly below the year's total for Hollingers, leading Canadian procuders. Up to September 20, last, Lake Shores total bullion production from start of operations was $27 683,674, and the total dividends during the same period were $10,620,000, indicating a return to shareholders of 38.36 of gross since inception of production.

It is reported that, in extending main shaft from the 300 level to 400 level, plant mining and reduction company on which Premier Gold recently dropped an option, has been sinking through ore of a higher grade than any previously found in the mine. The company is sending a car of concentrate to Tadanac each week. The concentrate runs between $200 and $230 per ton, rather more than half of which usually is in gold.

Another western property receiving attention these days is Big Missouri, now being brought into production by Consolidated Smelters. The original mill, which has a relatively small tonnage capacity, should be in operation next month and will be increased in the near future, it is stated. Current strength in the stock is attributed to renewed interest in the western group which formerly figured largely in the action of this company's shares.

WHEAT PRICES

(Continued from page one.)

Premier Bennett's return to Ottawa, it is understood, meanwhile alternative suggestions are under consideration, including bonusing of wheat growers and the creation of stabilization machinery similar to that created in the United States to control market fluctuations.

The visit of the Prairie Premiers to Montreal to-day led to the belief that they will seek further financial assistance but what guarantees they can put forward in return have not been divulged.

The matter rests with the Dominion Government, the banks and the market itself.

THOMASBURG

Many hunters are returning from the deer hunt and from the number of deer which have been secured, it would seem that they are fairly plentiful in the northern country.

Mr. Willie Way, returned from a hunting trip, without having secured a deer.

Mr. and Mrs. Thomas Downey are on a hunting trip near Denfigh.

Mr Leslie Emerson returned home on Sunday evening from a hunting trip, having been successful in getting a deer.

Mr. and Mrs. Robert S. Fennell, Mrs Mary Fenell and Mr. Ted Fennell, of Norwood, spent Sunday the guests of Mr and Mrs. Walter Harrison.

Mr. and Mrs. J. Henry Blakely and family were visitors to Ivanhoe on Sunday.

Miss Helen Blakely is spending a few days with her cousin, Mrs. Reginald Reid, of Ivanhoe.

The Misses Audrey and Ruby Holbert, of Kingston General Hospital, spent Sunday with their parents, Mr. and Mrs. William Holbert.

Mrs. Willard McTaggart, who has been ill for sometime, left on Monday evening for Weston Hospital, where she will be confined for sometime.

Mr. Silas D. Pringle, was a business visitor to Tweed on Monday.

Mrs. Walter Harrison, who has been spending a few days with relatives at Cooper, Bannockburn and Actinolite, returned to her home on Saturday evening.

PAIR OF BANDITS GIVEN 18 YEARS

Hold-up of Unionville, Agincourt and King City Banks Draws Lashes Also.

HARD TIMES BLAMED.

TORONTO, Ont., November 19 (C.P.). — James Kirkland and Jack Darwent, who last weke pleaded guilty to robbing the Canadian Bank of Commerce at Unionville, were today sentenced by Magistrate Keith in County Police Court to 18 years in Portsmouth Penitentiary. Kirkland will also receive 15 lashes and Darwent 10.

The two men were arrested in Barrie on November 6, after they had allowed money to drop from their pockets in a restaurant. The pair admitted holding up the bank at Unionville where they obtained approximately 6,000. They also confessed to having robbed the Bank of Nova Scotia at Agincourt, while Kirkland confessed to holding up a bank at King City.

The two men are both residents of Toronto. Hard times was given as the reason for the robberies.

CREW ABANDON STRICKEN SHIP

Three Liners After Race Unable to Aid Slowly Sinking Ovidia.

HEADED FOR ST. JOHN'S.

SS AMERICA November 19 (C.P.). — The steamship America, answering an SOS call from the Swedish steamship Ovidia, reached the side of the stricken vessel this afternoon.

The crew of the sinking ship after a council among themselves started abandoning the craft in their own boats shortly after 12.5 p.m (Eastern standard time).

Captain George Fried, the America's skipper hero of the Antinoe and the Floride rescues, brought his vessel alongside the Ovidia after a sharp run of ten hours off his course to reach her side. In addition to the America, the steamships Mauretania and Endicott also stood by the floundering Swedish ship which had been taking water in her No. 2 hold and had a heavy list.

Before the decision of her captain to abandon the ship, she had been trying to reach St. John's, Nfld and had asked the Endicott for a tow.

The barometer was falling and the weather was freezing.

ABANDON FOUL PLAY THEORY.

SMITHVILLE Ont., Nov. 19 (C.P.) — Ontario Provincial Police have abandoned the theory that Charles Lampman, 12, met with foul play on his father's farm near here on Nov. 10. His body was found hanging from a tree, and at first it was suspected the boy had been murdered.

KNEW DEAD BROTHERS.

DEROIT, Mich., Nov. 19.—(By the Canadian Press.)—Mrs. Mary Hagle, wife of Jess L. Hagle, of Detroit, professed to-day to be able to throw no light on the suicide in Montreal last week of two brothers with whom she said she travelled from Detroit to Montreal last July.

Municipal bus drivers of Glasgow, Scotland, have asked for increase of minimum wages from $15 to $20 a week.

NOTED MOSLEM'S SOLE OBJECTIVE IS INDEPENDENCE

Tells Round Table Delegates He Did Not Come For Dominion Status.

FEDERAL SYSTEM DEBATED.

Ten-minute Closure Rule Set—27 Speakers Still to Come.

LONDON, Nov. 19 (C.P.).—Maulana Muhammad Ali, prominent Moslem politician, who has served prison terms for his activities against British rule in India, and who is a delegate to the Round-Table Conference, to-day announced to the conference that he was committed to complete independence for India.

"I have not come to ask for Dominion status," he said. At the close of his speech he turned to Premier Ramsay MacDonald and said, "I take my seat, and hope I shall not be called upon to speak again until you announce that India is as free as England."

Once Gandhi's Ally.

Muhammed Ali, though in former years a close ally of Mahatma Gandhi, Nationalist leader, has been an opponent of the recent civil disobedience campaign.

The Round-Table Conference today entered the third day of debate on the advantages of the Federal system of government against the unitary system, in the future constitution of India.

With 27 speakers still to come, the Conference was menaced with the probability of having to hold day and night sittings if the debate was to be concluded within reasonable time.

Consequently the conference adopted a 10-minute closure rule. The chairman, however, was left with discretion to suspend this 10-minute limit for speeches of unusual importance or in exceptional cases.

Story Of Oppression.

The conference to-day heard a dramatic story of alleged oppression and the struggles of Hindu Hahazabba or Protection Society, quoted from a statement by Miss Medeleine Slade, daughter of a British Admiral and one of Mahatma Gandhi's disciples, in proof of cruelty in India.

"The whole affair is one of the most devilish, cold-blooded and unjustified in the history of mankind," Dr. Moonje quoted Miss Slade.

This had passed, declared Dr. Moonje, "and the time will never come again when any show of physical force is going to cow the Indian people.

"I have seen with my own eyes," he continued, "officers with police, faced by thousands of people, children, boys, women and men, who said, 'All right, you do your worst, we are prepared to be shot down.' While being shot down they will run away, but when the shooting stops they will come again," he declared.

"India wants to be a Dominion within the British Empire" Dr. Moonje went on. "We will be satisfied with nothing less than responsible Government. I want to be as free in my country as the Englishman in England, the Canadian in Canada, the New Zealander in New Zealand, the Australian in Australia. Nothing less than that is going to satisfy me."

The Maharajah of Patiala, one of the ruling Princes, explained that in saying they were willing to join an All-India Federation the native Princes did not contemplate any severance of the Imperial tie.

Want British Connection

The Maharajah is the chief of the Sikh Princes, and ruler of the largest state in the Punjab. "The maintenance of the British connection" he emphasized, "is the fundamental assumption of our whole position.

"By federation we mean an arrangement entered into by us and British India jointly, under which while rBitish India manages those affairs which exclusively concern it, and while the Indian States manage those affairs which exclusively concern them and while the Crown discharges such functions in India as are reserved in the Crown—British India and the India States join together in a system which will provide or joint management, and joint control of matters that jointly concern the two sides of India."

The Maharajah of Patial's concluded, "I believe I am speaking for my brother Princes as much as for myself, when I say we look forward to the birth of a greater India.

"Whether that greater India will take the form of a United States of India, or a Dominion of India, we may know mor clearly before this conference comes to the conclusion of its work."

WANT WIDER HIGHWAY.

GALT, Ont., Nov. 19 (C.P.).—Representatives of the Preston and Galt Councils, in session here, passed a resolution urging the Highways Department to take immediate action to widen the highway connecting the two places. A deputation from the two municipalities will wait upon Hon. G. S. Henry to present this request.

NEW YORK, Nov. 19.— (By the Canadian Press.)— The New York Stock Exchange to-day announced suspension of the firm of Bauer, Pogue, Pond and Vivian for insolvency.

The firm maintained offices at Albany, N.Y. and Knoxville, Tenn. Its principal office is in New York city.

CANAL LABORER SERIOUSLY HURT

Martin Sullivan Suffering From Broken Bones and Internal Injuries.

TAKEN TO HOSPITAL.

LAKEFIELD, Nov. 18.—(Examiner Correspondence)—Martin Sullivan is in St. Joseph's Hospital, Peterborough, recovering slowly from the serious injuries received when he fell on Thursday from dam 3 where he was employed.

The hook on the shovel caught in the gauntlet of Mr. Sullivan's glove it is alleged and lifted him up and when the glove gave way he was thrown about twenty-five feet, sustaining serious injury including broken bones and internal injuries.

Tea and Sale Held.

The Ladies' Association of the Lakefield Presbyterian church held a very successful afternoon tea and sale of home cooking at the home of Mr. and Mrs. Gavin Preston on Saturday. Among those assisting were Mrs. R. J. Burton, Mrs. Charles Thompson, Mrs. H. C. Garbutt, Mrs. Robert Garbutt, Mrs. Preston, Mrs. Richard White, Mrs. Turk, Mrs. A. H. Clark, Mrs. Charles Lee, Mrs. J. M. Simpson, Miss McKibbon and the Misses Jean Clarke and Ethel Lake.

Quilts Finished.

Three quilts were completed at the Women's Institute meeting on Wednesday. Mr. Edgar of the Children's Aid Society of Peterborough, was present and bespoke the assistance of the Branch for the Children's Aid and urged that a tag day be put on but this was not approved and it was decided to hold a shower for the purpose at an early date.

A.Y.P.A. Card Party.

Ten tables were played at the A.Y.P.A. card party on Thursday evening. Prizes were won by Miss Winnie Payne and Mr. Keith Wannamaker, while Miss Amy Watson and Mr. George Gregg won the consolation prize.

BIRTHDAY MEETING AT TRENT RIVER

Mrs. Harry Mann Entertains Members of Women's Institute.

TRENT RIVER, Nov. 19.—The Trent River Branch of the Women's Institute being one year old this month, the November meeting of the local branch held at the home of Mrs. Harry Mann on Thursday afternoon, was in the form of a birthday meeting.

After the usual opening exercises, the roll call was responded to by ten members who named what they would contribute toward packing the box of Chritmas cheer.

The members of the Institute are planning to hold a square dance at the home of Mrs. A. Wight on Nov. 28.

At the close of the meeting a delicious lunch was served and the candle on the birthday cake was lighted by Mrs. Thomas Tyler, vice president, in the absence of the president. The hostesses were Mrs. F. Scott, Mrs. Henry Woods and Mrs. Harry Mann. The December meeting will be held at the home of Mrs. Patrick Logan, of Havelock.

Young People's Union Meets in Omemee Hall

OMEMEE, Nov. 19 (Examiner Correspondence).—The regular meeting of the Young People's Union of Trinity United Church was held on Monday evening with a splendid attendance and was in charge of Mrs. Irvine Connel, who took the opening excercises. The scripture, John 15, 1-17 was read by Dr. McPhee.

Devotional leaflet on the scriptural lesson was taken by Miss Faulkner. A solo by Mrs. C. Elliott was much enjoyed.

Miss L. Race gave the topic on "Reading" which was very instructive and well prepared. The recreation half hour was brought to a close by community singing.

KEENE

Miss Bertha Elmhirst was in charge of the Young People's Club of the United Church for the regular meeting on Sunday evening. Miss Kathleen Nelson read the Bible reading which was explained by Miss Wilena Nelson. Miss D. Chapman took the topic, "The prevention of war." An instrumental trio was given by Messrs. Roy Francis, Ivan and Alfred Fletcher.

Mr. Samuel Armstrong was admitted to the Peterborough Hospital on Monday.

Born—To Mr. and Mrs. Albert Armstrong on Monday evening, November 17, a daughter.

Take one TONIGHT Wake up RIGHT
Cascarets
"THEY WORK WHILE YOU SLEEP"
Quick Sure Relief for CONSTIPATION BILIOUSNESS SLUGGISHNESS
10c

RADIO PROGRAM

WEDNESDAY FEATURES

6.00—Black-Gold Orch. — CKGW-NBC.
6.45—Uncle Abe and David—WEAF.
7.00—Mountaineers—CFRB-CBS.
7.00—Amos 'n' Andy—CKGW-NBC.
7.30—Evangeline Adams—CFRB-CBS.
7.30—Phil Cook—CKGW-NBC.
7.45—Fifth Ave. Knights—CKGW-NBC.
7.45—George and Blossom—CFRB.
8.00—East of Cairo—WEAF.
8.15—Romany Patteran—CBS.
8.30—Luden Orchestra—CKGW-NBC.
8.30—Burbig's History—CFRB-CBS.
9.00—Pres. Hoover—CKGW-NBC.
9.30—Gold Medal Fast Freight—CBS.
9.30—Palmolive Hour—WEAF.
9.30—La Palina Smoker—CBS.
10.00—Marconi Hour—CKGW.
10.30—Detroit Symphony — CFRB-CBS.
10.30—Coca-Cola Program—WEAF.
11.00—Slumber Music—WJZ.
11.00—Newscast—CFRB.
11.00—Will Osborne's Orch.—CBS.
11.00—Vincent Lopez Orch.—WEAF.
11.00—Amos 'n' Andy—WJZ.
11.00—Romanelli's Orch.—CKGW.
11.30—California Melodies—CFRB-CBS.
11.30—Jack Albin Orch.—WEAF.
12.00—mid.—Royal York Orchestra—CPRY-NBC.
12.00—Bert, Lown's Orch.—WABC.
12.30 a.m.—Organ, Ann Leaf—WABC.
12.30—Palais d'or Orchestra—WEAF.
12.30—Spitalny's Orch.—WJZ.

THURSDAY FEATURES

7.45—Tower Exercises—CKGW-NBC.
8.00 a.m.—Organ Reveille — WGR-CBS.
8.00 a.m.—Quaker Man — CKGW-NBC.
8.00 a.m.—Shirriff's program—CKNC.
8.15 a.m.—Devotions—WBEN-NBC.
8.30 a.m.—Cheerio—CKGW-NBC.
9.00 a.m.—For Everyone — CFRB-CBS.
9.00 a.m.—Morning Melodies—WEAF.
9.30 a.m.—Morning Moods —CFRB-CBS.
10.00 a.m.—Dr. Copeland — WBEN-NBC.
10.00 a.m.—Ida Bailey Allen—CBS.
10.15 a.m.—Hits and Bits — WBEN-NBC.
11.00 a.m.—Blue Streaks—WEAF.
11.15 a.m.—Household Inst.—WBEN-NBC.
11.45 a.m.—Organ Melodies—WJZ.
12.00—Elgin Program—CKGW-NBC.
12.00—Manhattan Towers Orch. — CBS.
12.10—Newscast—CFRB.
12.30—Farm and Home Hour—WJZ.
1.00—Pennsylvania Music —CKGW-NBC.
1.30—Ambassador Orch. — CFRB-
3.30—Columbia Orch.—CFRB-CBS.
3.00—Melodies Band—CKGW-NBC.
3.30—Organ, Ann Leaf—CFRB-CBS.
3.30—Chicago Serenade — CKGW-NBC.
4.30—Asbury Park Orch.— CFRB-CBS.
4.00—Organ, Harvey Robb—CPRY.
5.00—Brazilian American Prog. — WJZ.
5.00—Spotlight—WBEN-NBO.
5.10—Newcast—CFRB.
5.30—Toddy Party—CKGW-NBC.
6.00—Black-Gold Orch. — CKGW-NBC.
6.45—Uncle Abe and David—WEAF.
7.00—Amos 'n' Andy—CKGW-NBC.
7.30—Rex Battle's Orchestra—CPRY.
7.30—Phil Cook—WJZ.
8.00—Fleischmann—CKGW-NBC.
8.30—Breay-Nash—CFRB.
9.00—Van Heusen Program—CBS.
9.00—Neilson Hour—CFRB-CKNC.
9.00—Arco Party—CKGW-NBC.
9.30—Maxwell House Ensemble — WJZ.
9.30—Jack Frost's Melody—WEAF.
10.00—Victor Herbert Opera—WJZ.
10.00—CNRX and CNRT with C. N. Chain.
10.30—Paul Whiteman—WGR-CBS.
10.30—Fred Culley's Orch.—CPRY.
11.00—Newscast—CFRB.
11.00—Richardson Orch. — CKGW-NBC.
11.00—Slumber Music—WJZ.
11.00—Amos 'n' Andy—WJZ.
11.30—Cotton Club Orchestra—WEAF
11.30—Florito's Orchestra — CFRB-CBS.
11.30—Slumber Music—CKGW-NBC.
12.00 mid.—Pennsylvania Orch. — WEAF.
12.00 mid.—Hal Kemp's Orch.—WJZ.
12.00 mid.—St. Moritz Orch.—WABC.
12.30 a.m.—Organ, Ann Leaf—WABC.
12.30 a.m.—Palais d'Or Orch.—WJZ.

Dr. Cochrane To Address Congregation At Cavan

CAVAN, Nov. 19 (Examiner Correspondence). — A laymen's banquet will be held on the evening of Wednesday, November 26, in Cavan United Church at 6.30 p.m. The Rev. R. B. Cochrane, D.D., general secretary of the Board of Home Missions, Toronto, will be the speaker. A special musical program will be provided by friends from Peterborough.

District Notes

Mrs. Kellett and son Lawrence motored from Oshawa on Monday and visited Mr. and Mrs. James Paul. Mrs. Paul returned with them and will visit friends in Oshawa and Toronto.

Mr. T. McCamus and Mr. Stanley Theobald have gone to Toronto to the Royal Winter Fair. Their expenses will be paid as a result of their high standing taken at the Junior Farmers' Judging Competition held at Canton.

Mr. and Mrs. Lloyd Sutton were guests of Mr. and Mrs. Eric McLean at Mount Pleasant on Sunday.

Messrs. William and Louis Pudsey attended the sale of Mr. James Sisson, Ida, on Tuesday afternoon.

THE RIGHT DRIVER.

HAVELOCK, Nov. 19 (Examiner Correspondence).—In the account of the accident on the Havelock - Trent River Road on Sunday evening last, it was erroneously stated that Mr. Everett Waters was a driver of one of the cars in the collision. The name of the driver was Mr. Jack Jones of Seymour West. Mr. Waters was a passenger in the car only.

THE CANADIAN DEPARTMENT STORES LIMITED

TELEPHONE 3000 — Shop with Confidence—"Goods Satisfactory or Money Refunded" — GEORGE ST., PETERBOROUGH

THE SNOWMAN IS COMING-PREPARE!

Soft, warm Bedding, and so light! We have gathered together a comprehensive list of new Bedding that will readily appeal to you because of the low price. Re-stock the bedding closet — and, don't forget, Bedding makes a most acceptable gift.

Special! Cosy All Wool Blankets 5.95

Made in Canada of fine quality all-wool yarns, so fluffy and warm. Each Blanket whipped singly and finished with pink or blue border. Full double bed size. Extra Special, Pair .....

White Saxony Flannelette Yard 12c and 18c

Just received another shipment of this splendid weight material. 27 inches. Yard..12c 34 inches. Yard ..18c

Kiddies' Nursery Blankets Each 39c to 98c

So comfy! Warm eiderdown in pink or blue, with assorted nursery patterns. Priced from .....39c to 98c

Colorful Chintz Comforters, Cotton Filled 2.49

Light weight Comforters, well made. Light background with floral patterns. Also wide sateen panels in plain shades of blue, rose, mauve, and gold. Sizes 66 x 72 and 72 x 78. Each .....

We are pleased to announce that owing to the extra heavy demand on our FREE SERVICE offer of fitting and dressmaking, we will continue this service Thursday!
The stylist will be with us and will help you with any dressmaking problems you may have.

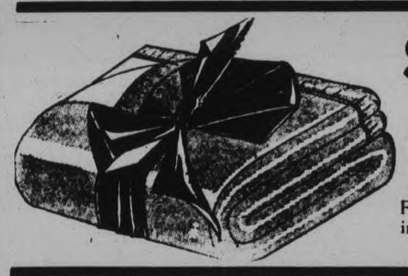

Special! All Wool Silk Bound Blankets
Checked or Plain Shades

Shop early for this special and buy for gifts as well as personal use. Fine all-wool yarns in rose, blue, gold, green and mauve, with neat binding. Size 60 x 80 inches, 4.95, and 70 x 84 inches, 5.95.
No Phone Orders—No C.O.D.'s

4.95 and 5.95

Extra Special Value in White Flannelette Blankets!

Single Bed Size Blankets

Slightly imperfect, but this does not interfere with the wear. Whipped singly. Choice of pink or blue border. Pair 1.19
—Second Floor, C.D.S.

Double Bed Size Blankets

Rest inviting blankets with soft warm nap. Full bed size. They are slightly imperfect, but will wear satisfactorily. Pink or blue border. Pair 1.79

THURSDAY IS BABY DAY!

Baby reigns at the C.D.S. on Thursday. Bring the little tots to visit the Nurse, who will be only too pleased to weigh the babe or give you any desired advice as to its welfare.

Cosy Bonnets, Each 1.95

Made from llama cloth, with ribbon trim in blue or pink. Sizes 12 and 14.

Long Voile Dresses Each 1.98

Lace trimmed and lace insertion with scalloped hem.

Carriage Covers, Ea. $1

All-wool. White with pink or blue stripe. Satin ribbon binding.

All Wool Leggings 2.50

Hand made, with feet and draw string with tassel on ends. Sizes 6 months to 1 year.

Silk & Wool Bootees 98c

¾ length, buttoned with four pearl buttons. White with blue or white with pink.

Sanitary Diapers Pkg. 1.25

Soft, absorbent flannelette, fully bleached. Comes in half-dozen packages.
—Third Floor, C.D.S.

Does Baby Need a Sweater?

We have a lovely assortment of All-Wool and Silk and Wool Pullovers. Square or V neck styles, in pink or blue. Size 2 years ..... 1.49 and 1.79

Warm Gowns for Baby

Of white flannelette, with pink or blue binding. Round neck, long sleeve style. Infants' sizes. Each..... 49c

Smart Little Knitted Suits 2.95 and 3.50

Adorable two-piece Suits of fine silk and wool or all-wool. Two styles, either square neck buttoned on shoulder or polo collar. Shades of blue, pink, mauve and Nile. Sizes 1, 2 and 3 years.

Infants' Fine Voile Slips 98c

Yoke style with lace trimming and scalloped hem. Sizes 1 and 2 years.

Dainty Voile Dresses, Ea. 69c

You will love to see baby in one of these. Yoke style with lace trim and scalloped hem. Sizes 1 and 2 years.
—Third Floor, C.D.S.

CANADIAN DEPARTMENT STORES LIMITED

C.P.R. EARNINGS

MONTREAL, Nov. 19.—Traffic earnings of the Canadian Pacific Railway for the week ended Nov. 14, 1930, amounted to $3,250,000, as compared with $3,695,000 for the corresponding period of last year, a decrease of $445,000.

For IMPURE BLOOD take DODD'S KIDNEY PILLS
FOR ALL KIDNEY DISEASES BACKACHE BLADDER TROUBLES RHEUMATISM
ER 4087 THE PROPRIETORS

Lakefield

The Rev. A. W. Mackenzie, D.D., will give a lecture on his trip to the British Isles in St. John's Parish Hall under the auspices of the A.Y.P.A. on Monday evening, November 24.

Dr. and Mrs. J. C. Smith attended the Queen's-Varsity game in Toronto.

Mrs. C. L. Bickell of Toronto is visiting her father, Mr. Andrew Fairbairn.

Mrs. George Charlton is visiting her daughter, Mrs. L. M. O'Neill in Buffalo.

Mr. Burton Hull of Buffalo is visiting his mother, Mrs. John Hull.

Mr. and Mrs. Wilfred Dykes and son of Toronto spent the week end in the village.

Mr. R. P. Payne was visiting friends in Peterborough on Friday.

Mrs. J. M. Simpson spent Thanksgiving in Spencerville.

Mr. and Mrs. I. M. Grant of Toronto were week end guests of Mr and Mrs. G. F. Kendall.

The Rev. R. J. Kendall and Mrs. Burton and son of Peterborough were in the village on Saturday.

Trent River

Miss Violet Chaplin is visiting her sister, Mrs. Farrow at Hilton.

Mr. and Mrs. Frank Berry, of Toronto were guests at the home of Mrs. McLaughlin over the week-end.

Mr. George Simth and son Jack, of Toronto spent over Sunday at Kare Free.

Mrs. Frank Pollock, Billie, Miss Irene Fish and Mr. W. McLaughlin motored to Trout Lake and spent Sunday with Mr. Frank Pollock who is in camp there. Mr. Pollock has been successful in securing a fine deer weighing 235 pounds.

Mrs. Jack Bolander, formerly Miss Jeanie Brown, of Toronto is visiting her sister, Mrs. Gordon Shearer.

Mr. Jesse Wright left on Thursday to attend the funeral of his father, the late Mr. George Albert Wright who passed away at his home in Marmora at the advanced age of 94 years.

Mrs. James Mann is visiting friends in Toronto.

HAVELOCK

Mr. Lester Breen has returned home after visiting friends in Toronto and Tweed.

Mrs. Henry Sexsmith and Mrs. Arthur Mathison of Smith Falls are visiting friends in Havelock.

Mr. Frank Barrie of Toronto was a recent visitor at the home of Mr. and Mrs. Sam Ellis.

Messrs. Henry Campney and Angus Clarke visited Norwood friends last week.

A most enjoyable evening was held in the Oddfellows Hall on Friday last, November 14, when a large number of Peterborough Oddfellows of Otonabee Lodge journeyed down and made an unexpected visit to their brother Oddfellows. After the regular meetings, cards were enjoyed until a late hour. Those present were: E. Stanley, H. Butler, R. J. Craig, W. Green, F. Butler, W. H. Martin, J. A. Finney, R. Forde, G. Lacheur, E. H. Bartlett, H. Robinson.

ECZEMA, RASHES & OTHER SKIN TROUBLES
Soothed & Healed by Zam-Buk.

LIFFORD LINE

Mr. Laverge McKinley with a number of assistants has been busily employed tearing down a barn recently purchased and preparing it for reconstruction.

Mr. Archie Wilson and Mr. Norton Mills motored to Bobcaygeon on Wednesday and visited the latter's brother who is ill.

Mr. Roy Franks of Kitchener is visiting his uncle, Mr. Archie Wilson, for a few days.

STOPS ACHES and PAINS
No matter whether it is a little ache or a big pain, no matter whether it comes from headache, neuralgia, the monthly periods of women or from a cold, ZUTOO TABLETS will relieve it in 20 minutes and leave you feeling good. Recommended and used by thousands as the standard remedy for pain.
FOR SALE EVERYWHERE 25c PER BOX
ZUTOO

Y.W.C.A. Activities
For Others As Well As For Self

THE CANADIAN DEPARTMENT STORES LIMITED

TELEPHONE 3000 — Cash Prices Ought to Be, Have to Be, and ARE Less Than Regularly Available on Credit — GEORGE ST., PETERBOROUGH

Write or Phone "The Shopper" Quick Service

Seasonable, Sensible FURNITURE Economies

A special Three-Day Sale of high-grade Home Furniture at sensational prices. Every item a sterling economy with our sterling guarantee behind it. Christmas is just a few weeks away. Why not surprise, Mother, Wife or Friend with a well chosen furniture gift at a remarkable saving. Deferred Payments may be arranged on certain articles. Take advantage of this convenience. Shop Thursday, Friday and Saturday—it will be well worth your while.

Thursday, Friday and Saturday

TABLE GLASSWARE

Fancy Gift China 73c and 83c

Two tables of beautiful pieces of fine China. Some hand painted. All new merchandise at an appealing price. Shop now for Christmas. Included are Cups and Saucers, Cake Plates, Sugar and Cream Sets, Candy Jars, etc., etc. —Main Floor, Hsfg. Bldg.

Goblets - Sherbets - Plates

Fine quality cut glass in neat patterns. Extra special prices:

7-inch size Salad Plates, each 18c
Sherbet Plates, each 25c
Sherbets ..... 6 for $1
Goblets, each 25c

—Main Floor, Hsfg. Bldg.

Old English China Cups and Saucers 50c to 2.50

After all, every woman loves nice China. Odd Cups and Saucers for bridge, afternoon tea or informal lunches. A wonderful array of fine English China in assorted shapes and sizes. —Main Floor, Hsfg. Bldg.

KITCHEN NEEDS

Colored Cannister Sets

Set of 4 brightly hued Cannisters—Flour, Sugar, Tea and Coffee. Choice of green, yellow, blue or red with white lettering. Set complete **1.29**

Aluminum Dish Pans 89c

Generous size, good quality Aluminum Pans. Round style, 9-qt. capacity.

Dust Mops Special 65c

Useful size Mop with long wooden handle. Shop early—limited quantity.

Double Saucepan Sets

Made of first quality aluminum. Triangular shape that fit over one heat ring conveniently. Complete with lids and handle. Set **$3**

—Main Floor, Hsfg. Bldg.

Curtains and Chintz

Special! 50 in. Chintz, yd. 27c

Imagine it—heavy quality, double width Chintz at such a price! Shades are bright and include green, rose and blue. Extra good value!

Marquisette Curtains, pr. 2.65

High-grade ivory shade material with dainty frilled edge. Splendid for living or dining-rooms. Each Curtain 30 inches wide and 2¼ yards long.

AT YOUR SERVICE

Our workrooms are at your service. We will be pleased to measure and give you an estimate of any decorative scheme you wish to carry out. Our prices are very moderate and our work is efficient. Phone us—we will call.

—2nd Floor, C.D.S., Hfgs. Bldg.

Extra! Occasional Chairs 9.49

A recent large shipment forces us to reduce these Chairs to make room for Christmas stock. These Chairs of solid walnut frame, with beautiful mohair, moquette, and silk damask or tapestry upholstering, all are smartly and comfortably designed. Make your gift Furniture this year—it is lasting. Assorted colors and styles.

—3rd Floor, C.D.S., Hfgs. Bldg.

Suites! At Very Appealing Prices!

NINE-PIECE MAHOGANY DINING SUITE

Ordinarily $198

Three-Day Price - - - $159

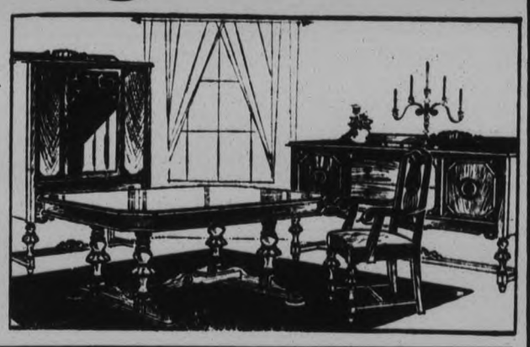

An item that demands your attention. A beautifully designed Suite, consisting of an Extension Table, long Buffet and China Cabinet. Doors are inlaid with medallions and the Table has twin pedestal legs. Highly polished and an exceptional buy.

—3rd Floor, C.D.S., Hfgs. Bldg.

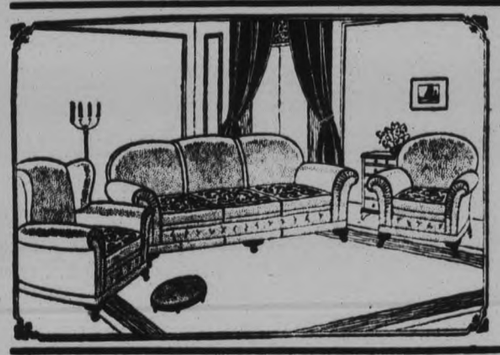

Serviceable CHESTERFIELD SUITES

Beautifully Upholstered

Three-Day Price - - - $99

Very practical and well designed to meet with modern demands. Marshall spring construction throughout. Coil spring base and back, and reversible cushions with silk damask on one side. Full size Chesterfield, an Arm Chair and a Wing Chair. A wonderful gift.

—3rd Floor, C.D.S., Hfgs. Bldg.

FOUR-PIECE MAHOGANY BEDROOM SUITE

Ordinarily $225 - 3 Days

$179

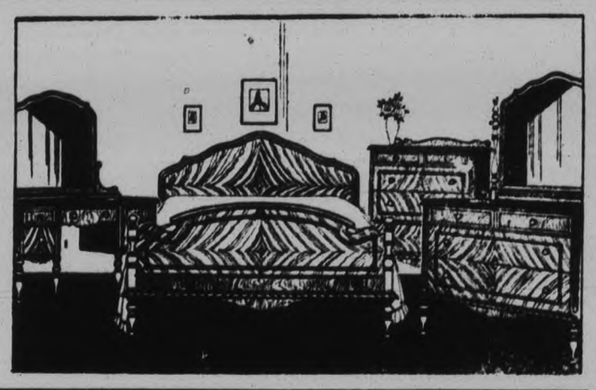

Up-to-the-minute in design. A four-poster Bed, single mirror Vanity Dresser, a Chiffonier and Dressing Table. A fine example of high-grade workmanship and material. See this Suite before deciding on a new one. Specially priced for three-day selling.

—3rd Floor, C.D.S., Hfgs. Bldg.

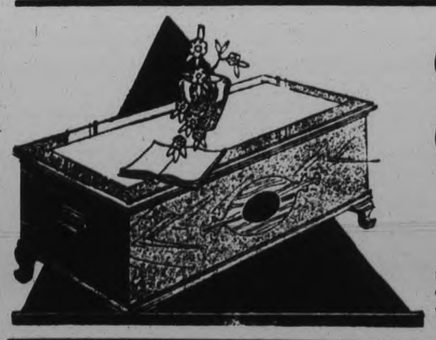

Cedar Lined Walnut Chests

Special! **11.75**

A most acceptable gift for home, friend or personal use. Large roomy size, highly polished cabinet with four feet, well lined with well matched red cedar. A very low price for such quality. Shop now for Christmas while the selection is good.

—3rd Floor, C.D.S., Hfgs. Bldg.

3-Piece Bed Outfit

Extra Special! **14.95**

(AS ILLUSTRATED)

Perhaps you will need an extra Bed next month during the Yuletide festivities. Why not purchase it now and save. The Bed is walnut finished, has 2-inch continuous post; the Mattress is all-felt with deep roll edge, and the Spring is all-steel and sagless. 3 sizes —3' 3", 4', 4' 6".

—3rd Floor, C.D.S. Hfgs. Bldg.

Gift Suggestions for Home Lovers

Framed Pictures

Special shipment of large white mats with neat frames. These etchings include some of the most popular scenes and copies of the day. Make this a choice for at least one gift. Priced from ..... 75c to 1.50

Axminster Scatter Mats 16.50 to $55

Deep rich pile in actual copies of hand-made Persian and Turkish Rugs, showing beautifully toned color combinations. Sizes range from 27 x 54 inches to 4' 6" x 7' 6".

—2nd Floor, C.D.S., Hfgs. Bldg.

THE CANADIAN DEPARTMENT STORES LIMITED

Extraordinary Hosiery Value For Thursday

SILK HOSE

Full Fashioned – Service and Service Chiffons
New Dull Finished Puritan Maid Tight Twist
Chiffons and Heavy Service Weights
Perfects and Sub-Standards

On Sale **87c** Pair

As an extra special value for Thursday we procured a wonderful range of Full-Fashioned Silk Stockings. The lot includes heavy service weight Hose with durable 4-ply lisle heel and top, knit from dependable silk to the picot top; chiffons in sheer service weight; a splendid assortment of dull finished Puritan Maid Stockings. Some perfects, some substandards. All exceptional quality at an unheard of price. Sizes 8½ to 10½. Colours:

GUNMETAL	LIGHT GUNMETAL	MONKEYSKIN
FLESH	SILVERWING	MIRAGE
SUNTAN	BEIGE CLAIR	PLAGE
MAUVE BEIGE	PROMENADE	DUSKEE
MERIDA	LEAF BROWN	BEECHNUT

Women's Wool Stockings
IN GOOD WINTER COLOURINGS

You will get splendid wear and perfect satisfaction from these firm, durable Cashmere Stockings. They are warm and are in good shades of beige, sand, allure, grey and black. Sizes 8½ to 10. Per pair **49c**

Women's Silk Stockings
FOR GENERAL WEAR

Many customers are wearing these Rayon Silk Stockings regularly and find they are serviceable. The colour range includes all popular light and dark shades. Sizes 8½ to 10. Pair **49c**

FLANNELETTE
Night Gowns

Warm, comfortable Gowns, made from soft white, pink or blue flannelette, with long sleeves and high neck, or short sleeves and low neck. All sizes **98c**

SILKNIT
Bloomers

Knit from soft, fine, firm rayon fabric and shown in pink, peach, maize and in white. Small, medium and large sizes. Standard style. Pair **98c**

WOMEN'S
Silk Vests

These Vests are in the same quality and come in matching colours to wear with the 98c Bloomers. Reasonably priced at, each **89c**

RICHARD HALL LIMITED

District Churches

HAVELOCK UNITED CHURCH

HAVELOCK, Nov 19.—(Examiner Correspondence).—The pastors and choirs of Norwood and Havelock United Church exchanged on Sunday evening and a very good congregation greeted the visitors here. The choir, under the leadership of Professor Charles H. Walker, A.V.C.M., gave a splendid number of anthems very capably; especially fine was the number sung by the male voices, which were heard to good advantage in "My Anchor Holds." The choir as a whole is very well trained but there is a slight preponderance of women's voices in the soprano section. The anthem "Jesus Is High" was the opening anthem, and was immediately followed by the male chorus. This was followed by the singing of "All People Who On Earth Do Dwell", by choir and congregation. This was followed by a very fine sermon by Rev. Mr. Stillman, who took for his text "The Lord will perfect that which He hath for me. The speaker urged his hearers to learn to say "Not my will but Thine O Lord be done." He spoke of man's unwillingness to trust to the guidance of his Heavenly Pilot. Just as the Israelites were unwilling to be led into the Promised Land, and doubted the ability their guide, so does man refuse to yield himself to the designs and plans of his Heavenly Father. The potter would fashion a vessel of honor, but the clay is hard and will not conform to the design of the Master. True a vessel is formed, but not so perfect or beautiful as the pattern. Just as the tawdry and cheap things are forgotten in a short time and the perfect works of art, science, music and philosophy preserved for the benefit of future generations, so should man forget his tawdry, cheap sentiments, and follow the highest ideals that have been preserved for his benefit throughout the ages.

If we follow the inspiration of the Spirit of God, our senses will be extended to grasp the finer things. Just as modern appliances have extended the scope of our vision, hearing and sight, so shall the Holy Spirit working in us, extend our hearts and minds, to the higher, better things, so shall we conform to the mould of the Master, and form a vessel of honor, the delight of the Sculptor.

Mr. Stillman spoke of having seen Helen Keller, the girl who was born deaf, dumb and blind, who through the medium of Miss Sullivan, who established contact with her mentality, eventually went to school, then to college, afterwards receiving her degree of B.A. This was through the instrumentality of a woman like herself who took infinite pains to give the afflicted girl some of the better things of the world. So will the Holy Spirit lead man into higher channels if he will follow the high ideals preserved for him.

Ideal in Parents.

The child's first ideal is his parents. He believes them to be perfect. Then his teacher is the ideal. Next come the men and women high in authority in the high positions of life. Always looking farther for ideals, finally through these first ideals being brought to Jesus, the Perfect Ideal. Jesus has said, No man can come to the Father, but by Me. The speaker asked the congregation to consider the opportunities for good that are everywhere about us. Parents should teach their children to be obedient to the proper authority. They must learn discipline. A teacher may be the most learned of men, but if he has not discipline, he is a failure. A child who is not disciplined, at home is badly handicapped when he steps out into the world of men. Each one in his small sphere should do his best, to live up to the high ideals handed down. What a wonderful reward, when our lives are ended to hear the voice of the Master saying: "Well done, well done, thou good and faithful servant."

The sermon was followed by an anthem, "Saviour, Thy Children Keep", followed by the congregation and choir singing "Sun of My Soul, Thou Saviour Dear", and the Benediction by Rev. Mr. Stillman.

(Correspondence).—Under the direction of

For Coughs From Colds Where You Want Super Help

Coughs from colds that hang on call for super help. Don't take the chance with anything less than Creomulsion. That combines seven major helps in one. See label. It does the utmost for such coughs.

But wise people use it for milder coughs—use it to be safe. It costs a little more than lesser helps based on a single factor. But it costs nothing if it fails to bring you prompt relief. Your druggist guarantees it. Is it not worth $1.25 to have supreme help for a trouble that breeds danger?

© Creomulsion Co.

CREOMULSION for Difficult Coughs from Colds

The croupy cough strikes terror to the mother's heart.

What a satisfaction she feels when she has at hand Dr. Chase's Syrup of Linseed and Turpentine with which to bring quick relief to the little sufferer.

The combination of linseed and turpentine with some other equally valuable ingredients has made Dr. Chase's Syrup of Linseed and Turpentine the most effective and most popular treatment for coughs, colds, croup, bronchitis, etc.

DR CHASE'S Syrup of Linseed and Turpentine

PEGGED GOLD CLAIMS.

JOHANNESBURG, South Africa, Nov. 19.—L. Orford, the secretary of the Wanderers' Cricket Club, had a shock lately when he discovered that the club's three grounds, on one of which England and South Africa will begin a test match this month, had been pegged as gold claims.

The pegging was apparently the work of an old prospector whose imagination had been fired by a report that a quartz roof had been discovered on part of the cricket ground. Fortunately the pegging was illegal.

MONTREAL PRODUCE

MONTREAL, Nov. 19.—Cheese was slightly lower, eggs were firmer and butter and potatoes were unchanged on the produce and dairy market here yesterday.

On the cheese market, Ontario was quoted at 13¼c to 13½c and Quebec at 13c a pound. Receipts were 2,497.

British Columbia fresh eggs in car lots for extras were 62c, firsts 57c and pullets 50c a dozen. Less than car-lot prices for new-laid top-quality Ontario eggs were 58c to 60c. Receipts were 2,509 cases.

Prices on the butter market were unchanged, with Eastern Townships No. 1 pasteurized creamery being quoted at 29½c to 29¾c a pound. Solids were 33c and prints 34c a pound. Receipts totalled 183 boxes.

New Brunswick Green Mountains on the potato market were unchanged at 85c per 80-lb. bag. Prince Edward Island potatoes were 85c for Cobblers and 90c for Mountains per 90-lb bag.

CATTLE, GRAIN, PRODUCE

EGGS

Dealers are quoting country shippers for ungraded eggs, delivered, cases returned:

Fresh extras	50	55
do., firsts	46	48
do. seconds	28	30
do. pullets, extras	40	42
Quotations to retail trade:		
Fresh extras, in cartons	56	60
do. extras, loose	56	58
do. firsts, loose	50	52
do. seconds	35	37

DAIRY PRODUCE

Quotations to Shippers.

Butter -		
Cream, past. No. 1	30	to 30½
do. seconds	29	29½
do. cooking	—	20
Table prints	—	25
¼ bbl. box		$4.50

Quotations to Retail Trade

Butter—		
Cream., past., No. 1	33½	34
do. seconds	32½	33
Churning cream., f.o.b. country points:		
Special		33
No. 1		32
No. 2		29

CHEESE

New, large (paraffined)	14¾	15
do twins	15	15¼
do. triplets	15¼	15½

Above prices for goods delivered Toronto.

To the Retail Trade—Wholesale

Old, large	24
do. twins	24½
New, large	17
do. twins	17½
Stiltons, new	20
do. old	25

HAY AND STRAW

Wholesale dealers in hay and straw are quoting to shippers the following prices for,

No. 1 timothy, baled, ton	$14.00
No. 3 timothy, baled, ton	$12.50 13.00

CANADIAN CELERY

Cases, per case $3.50

UNIFRUIT BANANAS

Port Limons, 9's, per lb. 6½c

CALIFORNIA PEARS

Howell's, 110's, 120's, 135's, 150's, 165's, 180's, per box $4.50

CALIFORNIA LETTUCE

4 and 5 dozens, per case	$5.00
6 dozens	4.75

POTATOES—WHOLESALE

Car lot potatoes dealers are quoting new Ontario potatoes, on track, Toronto, at 80c to 85c in bags and 70c to 75c in bulk. New Brunswick, $1.00 in bags, 90c in bulk.

SPANISH ONIONS

Half cases $3.00

WOOL

Ontario and eastern unwashed fleece wools are quoted as follows, delivered Toronto:

Wool, unwashed, flat rate, free of rejects, per lb	12c	to 13c
do., rejects, per lb	7c	8c

VERDELLI LEMONS

300's, per box		$5.00
260's, per box	$4.00	$4.50

EATMORE CRANBERRIES

Fancy stock

½ bbl. 8.50

POULTRY

	Alive	Dressed
Fatted hens, over 5 lbs. ea.	19	22
Over 4 to 5 lbs., each	16	19
Over 3½ to 4 lbs. each	13	16
3½ lbs. each and under.	11	13
Spring chickens, over 5 lbs.	18	24
Over 4½ to 5 lbs. each..	15	22
Over 4 to 4½ lbs. each	13	18
4 lbs. each and under ..	11	16
Broilers, 1¾ to 2½ lbs.	17	24

Pullets, straight bred, 2 cents above chicken prices.

White ducklings, over 5.	16	21
Over 4 to 5 lbs. each..	12	17

Colored 2c lb. less.

Heads off dressed ducks. Wing tips also removed unless all wing feathers off.

Old roosters, over 5 lbs.	10	13
Over 4 to 5 lbs. each	6	9

"B" will receive 4c less and "C" grades 8c less than above prices.

Guinea fowl, per pair	$1.50
Turkeys, dressed	25c to 30c
Geese, dressed	14c 18c

CALIFORNIA BUDDED WALNUTS

Diamond Brand

100-lb. sacks, per lb.	31c
do. small lots	32c

SUGAR—WHOLESALE

Wholesale prices of Canadian refined sugar to the retail trade, Toronto delivery, are as follows:

Atlantic, 100-lb. bags	$5.11
Redpath, Acadia, 100-lb. bags	5.11
St. Lawrence, 100-lb. bags	5.11
No. 1 yellow, 100-lb. bags	4.81
No. 2 yellow, 100-lb. bags	4.71
No. 3 yellow, 100-lb. bags	4.61
Dice, 50-lb. lots	6.41
Dice, 25-lb. lots	6.61
Icing, 50-lb. lots	5.81
Icing, 25-lb. lots	6.01

CANADIAN VEGETABLES

Cabbage, per doz.	60c
Potatoes, per bag	1.25
Carrots per bag	85c
Beets, per bag	$1.00
Citrons, per doz.	$1.00
Squash, "Hubbard"	$2.00
Parsnips, per bag	1.25
Spinach, per hamper	1.35
Shallots, per doz.	75c

FLORIDA GRAPE FRUIT

—Sealdsweet—

54's, per box	$5.25
64's, per box	5.25
70's, per box	5.25
80's, per box	5.25
96's, per box	5.00

CANADIAN APPLES

Talman Sweets, per hpr.	$1.75
Kings, per hpr.	1.75
Baldwins, per hpr.	1.75
Greenings, per hpr.	1.75
Spys, per hpr.	2.50

B.C. BOX APPLES

McIntosh Red:

"Fancy," 100's, 138's, 150's, 163's, per box $2.25

"C Grade," 138's, 150's, 163's per box 2.40

Delicious

"Fancy," 80's, 88's, per box 2.75
do. 100's, 113's, 150's, 163's 3.00

CALIFORNIA NAVEL ORANGES

Extra—"Bonnie Doon"—Fancy

216's, per box	$7.00
250's, per box	6.00
288's, per box	5.25
344's, per box	4.50

HIDES AND WOOL

City hides, green, 6c; bulls and brands, 3c; country hides, green, 5c; do. cured, 5½c to 6c; Toronto city calf, green, 10c; country calf, green, 9c; country calf, cured, 9½c to 10c; city veal kip, 8c; country veal kip, 7c; do. cured, 7½c to 8c; country grasser kip, 4 to 5c; horsehides, No. 1, $2; No. 2, $1.50; No. 3, $1; horsehair, 30c pound; wool, flat, free of rejects, 8c lb; rejects 5c; tallow, solid bbls., No. 1, 3¼c to 4c; cakes, 4c to 4½c lb.

TORONTO LIVESTOCK

TORONTO, Nov. 19.—Receipts at the Union Stock Yards yesterday were: 461 cattle, 167 calves, 688 hogs, 345 sheep and lambs.

There were 1,500 cattle over from yesterday, in addition to a light fresh supply when the market opened this morning. Trade continued slow on common to medium butchers, with prices of these grades down 25 cents a cwt. for the week to date. Nothing choice moved in the early trading. The price range in sales up to 11 o'clock was 4c to 6½c a pound.

Good butcher cows sold from $4.50 to $5 a cwt. Baby beeves were slow and lower at $8 to $9 a cwt. Stockers and feeders were the only classes of cattle holding firm and active, in prices ranging from $4.50 to $6.25 a cwt. Calves had a light supply, opening 50 cents a cwt. more than yesterday and $11.50 to $12 for choice veal, with common grassers selling at $4 to $5.50 a cwt.

The sheep and lamb supply is light with lambs selling firm at $8.25 a cwt. for good ewes and wethers, with culls and bucks at $2 a cwt. discount. Sheep are steady at $4.50 for the best, culls at $1.50 to $6 a cwt. Hog prices are steady at $9.75 a cwt. f.o.b. and $10.75 to $11 a cwt. w.o.c. for bacon.

Quotations

Heavy beef steers	$6.00	$ 7.25
Butcher steers, choice	7.00	7.50
do. fair to good	5.50	6.35
do. common	4.00	5.25
Butcher heifers, choice	6.75	7.40
do. fair to good	6.00	6.50
do. common	2.50	3.50
But. cows, good-choice	4.00	5.00
do. medium	4.00	4.50
Canners and cutters	1.50	1.75
But. bulls, good-choice	4.00	4.50
do. bologna	3.00	3.50
Baby beef	9.00	11.50
Feeders, good	4.50	6.25
Stockers	4.50	6.25
Calves, good to choice	12.00	13.00
do. medium	10.00	11.00
do. common	7.00	8.00
do. grassers	3.75	5.00
Milkers	45.00	90.00
Lambs, choice	8.00	8.25
Springers	60.00	110.00
Buck lambs	6.25	.....
Sheep	2.00	5.00
Hogs, bacon, w.o.c.	9.50	10.50

do. trucked in 50c cwt. under w.o.c.
do. butchers, 75c per hog discount.
do. selects, $1 per hog premium.

TORONTO PRODUCE

TORONTO, Nov. 19.—The local butter market was weaker yesterday and trade was slow in all quarters. Prices were ¼c lower at 30c to 30½c for Ontario No. 1, and 29c to 29½c for No. 2. Buyers were not interested even at the weaker trend and business from the brokers' viewpoint was bad, though wholesalers continued to move some storage stacks into consumptive channels.

Egg prices were unchanged at 55c for extras, 47c to 48c for firsts, 32c to 35c for seconds, and 40c to 42c for pullet extras, ungraded, delivered, cases returned. Retailers were offered supplies at steady prices of 62c for extras in cartons, 60c for extras loose, 52c for firsts loose, 38c to 40c for seconds loose, and 45c for pilet extras.

CHICAGO, Nov. 19.—Several half million bushel buying orders given to many different houses at once formed an exciting order of procedure in the Chicago wheat pit yesterday. In at least one case, instructions to purchase wheat were absolutely without limit as to the amount. Under such circumstances failure of efforts to obtain a Canadian Government guarantee for minimum wheat prices at Winnipeg was accompanied by a whirlwind 8½ cents a bushel collapse of wheat prices there, while the Chicago wheat market held amost unchanged for the principal delivery, and showed for other deliveries a maximum setback of not more than 4 cents.

Buying by U. S. Government

Much of the big buying of wheat in Chicago came from United States Government-sponsored agencies, but a huge additional aggregate was to reverse gigantic spread trades in which wheat had been simultaneously bought at Winnipeg and sold in Chicago. With the recent re-entrance of Federal Farm Board allies into the Chicago wheat future delivery pit as an upholder of Chicago quotations, the process of selling wheat in Chicago against equal purchases at Winnipeg became unprofitable, and wholesale undoing of the spreads reached a climax yesterday.

Closing Chicago quotations on wheat were nervous, ¼ to 3⅜ cents a bushel lower than Monday's finish. Corn closed 1¾ to 3 cents down; oats 1⅛ to 1⅜ cents off, and provisions unchanged to a setback of 15 cents.

WINNIPEG GRAIN.

WINNIPEG, November 19. — In a crash unequalled since the collapse of the stock and grain markets in October, 1929, wheat values yesterday were swept down to 55c, or 8¾c below the previous close, on the Winnipeg Grain Exchange, the market rallying near the close to record losses of 4¾c to 5¼c for the day.

The sudden collapse of values created a near-panic, and for half an hour bedlam reigned, with wheat pouring into the pit, and buying power drowned out. The November future closed at 58¼c, down 4¾c; December down 5c at 57¾c; May declined 5¼c to 62¼c, and July slumped 5¼c to 64c.

When breathing spell arrived, following the mid-session avalanche of selling, bids were of sufficient volume to take the slack out of the market and a good recovery was made. The market for hte balance of the session held fairly steady at levels about 3c up from the bottom.

The wave of selling started with the unwinding of spreads between Winnipeg and Chicago, and the tide of wheat rose as stop-loss orders reached the pit, and weak holders were forced to liquidate.

Export trade did not figure to any extent in the day's business.

Cash-wheat trading was fairly good, with mills the best buyers.

Coarse-grain trading was light and sales of little account.

Futures:

	Open	High	Low	Close	Prev. Close
Wheat—					
Nov.	0.61¼	0.62	0.55	0.58¼	0.63¾
Dec.	0.59¾	0.61	0.54¼	0.57¾	0.62¼
May	0.66	0.66	0.59¼	0.62¼	0.67¼
July	0.67¾	0.67¾	0.61½	0.64	0.69¼
Oats—					
Nov.	0.27⅝	0.27⅝	0.26¾	0.26¾	0.27½
Dec.	0.25¾	0.26	0.24¼	0.25⅝	0.26¼
May	0.28¼	0.28¼	0.26⅞	0.27⅝	0.28⅝

Wealth from the Rocks

If history
is correct the accidental discovery of metal ages ago was the first great step in the civilization of man.

Each year
in this age a great stream of metal flows into the world's Circle of Commerce.

This year
the stream is naturally at a lower level than in 1929. But the Canadian tributary has swollen to record proportions . . . More Canadian metal has been produced so far in 1930 than in any corresponding period.

The savings
entrusted to The Canadian Bank of Commerce are used for judicious purposes, including the production and marketing of this great quantity of metal. Every dollar saved and deposited with this Bank finds its way into the Circle of Commerce, there to help to keep in motion some important Canadian industry.

282

THE CANADIAN BANK OF COMMERCE

S. H. LOGAN, General Manager

Capital, 30 Million Dollars - - Reserve, 30 Million Dollars

SECOND SECTION

The Evening Examiner

SECOND SECTION

IF IT WILL HELP PETERBOROUGH AND DISTRICT, THE EXAMINER IS FOR IT.

VOL. LXV., No. 118 THE EXAMINER, PETERBOROUGH WEDNESDAY, NOVEMBER 19, 1930 PAGES 9 TO 16

SERGEANTS OF RANGERS HOLD DINNER

TALES OF HARDSHIP TOLD SOCIETY BY SUPERINTENDENT OF SHELTER

Four Children Recently Brought to Shelter From Near Young's Point.

COMPLAINT FROM APSLEY.

Harrowing tales of child neglect were related by John Edgar, superintendent of the Children's Aid Society at the monthly meeting held in the City Council Chamber yesterday afternoon. Rev. Dr. R. C. Blagrave, presided.

Mr. Edgar, recitation of the suffering of four children whom he recently brought from Young's Point, was added emphasis on the work which the Society is continually promoting with such vigor, and which is reflecting beneficially on the welfare of neglected children.

He told of how the children were in such a terrible condition that their clothes had to be burned; that the odour in the car from their sadly neglected bodies, was fierce; and he had to drive in to the city with all the windows open. The house in which they were living was but a little shack ten feet square, and so dark that one could not see properly. The furniture consisted of a rough table and one or two old chairs; if there was any other furniture he did not see it. The mother is in the reformatory and the father is on remand on a charge of child neglect.

Another case not quite so flagrant was mentioned of six children in the Apsley district, for whom assistance has been requested.

On the motion of Alderman W. Stocker, seconded by the Rev. J. H. Sutcliffe, the superintendent was given full power to act in the latter instance as he saw fit.

The purchasing committee report was presented by Mrs. W. H. Gibbs.

The chairman in mentioning contributions to the Society from Rev. Father Paul Costello, said, "we appreciate his kindness very much."

It was announced that the annual meeting of the Society will be held on November 27th. The following nominating committee was appointed: James Abraham, convenor; Mrs. J. J. Lynch and Mrs. Samuel Newhall.

During the month of October the following donations were received: Cakes, Bredin's Bread Company; Comic Papers, Miss Emmerson; Bread and buns, Hoopers; clothing, Mrs. Crawford; bread and cakes, Murray Street Church; dresser and stand, Mrs. Elcombe; clothing, Mrs. Denmark; venison from the Ontario Government.

FORMER MONARCH DEAD

BAGDAD, INDIA, Nov. 19.—(CP)—Former King Hussein of the Hedjaz died Monday on Island of Cyprus where he had been lying ill for some time.

Auditors Working On Stockbrokers' Books

TORONTO, Ont., Nov. 19 (C.P.)—The same auditors who checked the Solloway-Mills accounts for the Province of Ontario are now auditing the 28 crates of books seized here this week for the British Columbia authorities. Hon. W. H. Price, Attorney-General for Ontario announces.

"I don't believe the auditors will go to the Coast," said Col. Price. "They are now at work on the books here. We started them on the work immediately at the request of the British Columbia Government."

The books all relate entirely to the British Columbia business of the former brokerage firm. Mark Cosgrave, acting for the British Columbia authorities has been in Toronto for several weeks tracing the books.

INTER-PROVINCIAL MARKETING URGED

Domestic Freight Rates Deemed Greatest Obstacle in Way of Trade.

TORONTO, Ont., Nov. 19 (C.P.)—The government of inter-provincial marketing and agreement for closer co-operation in the collecting of information beneficial to agriculture marked the first of what was unanimously decided would be an annual conference of Ministers of Agriculture here.

Domestic freight rates was deemed the greatest obstacle in the way of the great possibilities of inter-provincial trade in the product of the farms. It was decided to study all possible data in this connection with a view to arriving at a solution that would encourage inter-provincial marketing and afford in some measure, immediate relief to the farmers.

The importance of agricultural education in keeping farmers abreast of the times was discussed. In this connection the Federal Department offered to give Provincial Agricultural schools the use of experimental farms and their staffs.

Hon. Robert Weir, Dominion Minister of Agriculture, announced he proposed calling two conferences; one of the Minister of Agriculture in the West and another of the Ministers of Agriculture in the East, to deal with problems of peculiar interest of those sections of the country.

Mrs. E. R. Chandler is to be the first woman mayor of Newport, Isle of Wight.

Gold Rush in Ice and Snow

Ice and snow do not deter these gold seekers as they erect a new camp in the Matachewan district near Bannockburn, Ontario, where operations will be centred on proving the gold strike discovered by Bert Ashley and Bill Garvey. The two prospectors are shown at the extreme right superintending the job of camp construction.

SERIOUS COAL MINE STRIKE THREATENED IN NOVA SCOTIA

Miners Stage Sympathy Strike as Union Member is Discharged.

CONDITIONS ARE BAD.

By BERTON E. ROBINSON.

(Copyright, 1930)

SYDNEY, N. S., Nov. 19.—(Special to The Examiner).—When Edward Kennedy, pump-man at Number Two Colliery, Glace Bay, the largest colliery in Canada, bought a house from the coal company and immediately raised the rent of it four dollars a month to a brother employee tenant, it is rather more than possible that he failed to see the consequences of his act. For as a result of this, Number Two Mine is now closed on one hundred per cent. strike, the first complete strike since the dark days of 1925, and the possibility of the strike spreading to all the collieries of the Dominion Coal Company looms large on the horizon.

Kennedy bought one of the company houses, and informed a miner, a tenant in the house, that he might remain there, but would have to pay four dollars a month more rent. The tenant refused, and left the house, and immediately went to union officials and complained of Kennedy's action. The result was that Kennedy was expelled from the U.M.W. and the mine officials were notified that he was not to be allowed to go to work, since he was now a non-union man. The officials refused to listen to the union, and as a result, the day shift men, in whose shift Kennedy is employed, refused to go to work. When the night, or "back" shift men, came to the mine, and learned the state of affairs, they, too, refused to work.

As a result, officials called out the maintenance crew to look after the pumps and the fires, and a conference between men and officials was called. The conference came to nothing, and the maintenance men withdrew, forcing the officials themselves to man the pumps and fire the boilers.

Pickets have been placed all around the mine, and every sign of a regular 100 per cent. strike is evidenced.

It is more than possible that, failing an early conciliation, the other mines operated by the Dominion Coal Company will go out on sympathetic strike.

It is regarded as particularly unfortunate that such an occurrence should have happened at this time of year, as conditions among the miners are far from the best, and every day's work possible is needed by the men in order to keep their families from suffering real want.

EXHIBITION IN SOUTH AMERICA OF GREAT IMPORTANCE TO CANADA

Elmer Davis Urges That Delegates Attending Should Be Representative.

ATTEMPT TO BOOST TRADE.

TORONTO, Ont., November 19 (C.P.). — "I would like to associate myself with Angus McLean, president of the Canadian Chamber of Commerce, in emphasizing the significance of the visit of the party of Canadian business men to the British Empire Exhibition at Buenos Aires next March," said Elmer Davis, president of the Canadian Manufacturers' Association, here last night.

"Our trade with South America has been growing in a gratifying manner. The exports from Canada to ten countries in South America have increased from $3,500,000 in 1914 to $32,000,000 in 1930, while our imports from the same countries have increased from $5,500,000 in 1914 to $28,000,000 in 1930. Gratifying as this increase in trade is, however, we must admit that it is only a small percentage of the total South American trade, and we should try to increase our portion. At the present time 475 Canadian manufacturers are actively selling goods in South America.

"Consequently, it is of the greatest importance that the party visiting South America next March should be a representative one, and should include presidents, vice-presidents, and general managers of firms interested in the trade. In addition the trip will provide an excellent opportunity for a winter cruise and a very favorable reception in South America.

"It is also important that parties should travel on a Canadian ship and sail from a Canadian port. The offices of the Canadian Chamber of Commerce, the Canadian National Railways, and the Canadian Manufacturers' Association will be continued vigorously to assemble a large and representative party."

DECORATIVE BLANKS FOR C.N.T. MESSAGES

Scene Depicts Christmas Carol Singers in Old England.

Quite as gay as a Christmas card is the new Canadian National Telegraphs' blank on which all Christmas greeting messages will be delivered this year.

The period of the illustration is back in the days of the merry old England of Queen Elizabeth's reign and the decorations show a group of Christmas carol singers serenading under the glowing windows of a home on a snow-covered street. In the background can be seen the welcoming doors of an ancient church. "Seasons Greetings" are lettered on a hanging street sign of gold, the words being in black and the capitals in cheery red. Instead of the usual yellow blank the decoration is printed on special white paper, with envelope to match.

Telegrams at this season of the year are considered appropriate forms of greeting and the service is not only made available throughout Canada and the United States but extends to England and the continent.

DRINK JOHN'S TEA
'PHONE 929.
W.—Nov. 8-3179

FINE TRIBUTE PAID TO LOCAL UNIT ESPRIT DE CORPS IS COMMENDED

Officers Desire to Make Battalion One of Best Units in Canada.

TOASTS WELL HONORED.

Many social functions have been held in the Armouries in the past and many more will be held in the future, but possibly none have yet conveyed a more pleasing significance than the first annual dinner of the Sergeant's Mess, Peterborough Rangers Regiment, held last evening under the presidency of C.S.M. Joseph Gaskell.

The gathering provided wonderful evidence that esprit de corps exists in the Regiment to an unusual degree, and that under the command of its popular commanding officer, Lieut.-Colonel M. H. Park, V.D., it is steadily forging ahead, and now occupies an enviable position—second to none—among the other regiments of the Brigade.

The affair was graced by the presence of the ladies of the guests and of the warrant officers and sergeants, who, after partaking of a splendid banquet, danced into the early hours of the morning to the strains of Ric Roberts' Orchestra.

R.S.M. Calladine, in proposing the toast of "The Regiment," said that for many years his activities in the Peterborough Rangers had been his hobby. After coming from overseas in 1920 he thought that he was through with wearing khaki, but was induced by the Colonel to again help in reorganizing the unit. He thought that at the present time the regiment had one of the best Colonels possible, and a good type of N.C.O.'s and men, and he would always jealously guard the welfare of the Rangers.

Alderman Malcolm McIntyre, in responding to the toast, voiced the regrets of His Worship Mayor Roland Denne, who was unable to attend, and whom he was representing. On behalf of the city, the speaker offered his congratulations on the advancement which the Regiment is making, and assured the gathering that it holds a warm place in the thoughts of the community.

C.Q.S.M. Chate, N.-W. Frontier (bar), in proposing a toast to the guests, made kindly reference to Col. W. G. Hall, the late O.C., and to the present Colonel, and also to Sergeant-Major Burrows, adding that it is his dearest wish that such a dinner shall become an annual event. He mentioned the newly organized Friday night recreation on the badminton courts, which is open to all the sergeants of the Garrison and their ladies, and made a cordial offer to the gathering to come along and participate. If fifty racquets are needed, he said, we will get them.

Lt. Col. Gordon Hall

"I am glad of the honour of being called upon," said Lieut.-Colonel W. G. Hall, V.D., who responded. "When I received the invitation to this dinner I resolved that nothing should stand in the way to prevent my attendance."

He thought that one of the things which went to make a good battalion was its N.C.O.'s, but he added there is another important factor which is often overlooked. He referred to the wives and sweethearts of the N.C.O.'s, who, he said, "are back of the Regiment also."

The speaker, in paying tribute to the capabilities of Colonel Park, said he would like to see the Battalion back to its pre-war strength, and he could see no reason why the unit could not turn out on parade with 500 men in the very near future. Its welfare is in the right hands.

"I am also proud to be here this evening and to have at my right hand a lady, the widow of a former commanding officer of this Regiment. All of us who knew him respected him and loved him. His wife is carrying on in his footsteps as a good friend of the Regiment, and is also a good friend of the returned boys and their families. I refer to Mrs. J. Mills."

"It is indeed a great inspiration to have her present this evening. She is working not only for the good of the Regiment, but for the good of Canada and the Empire, as indeed her late husband ever did."

Captain and Adjutant R. J. Bolton, in proposing "The Ladies," thought it was a fine idea that they should be present on such occasions, and hoped that in all social functions of the Regiment they would be fully represented in the future.

The Mother of the Regiment.

"I have often be called the mother of the Regiment, but I do not feel that I am the mother any more," said Mrs. Mills in response to the toast. "It is not now like it was before the war, when there were company dances and when I knew every officer, N.C.O., and man, but I hope that from now on I shall get to know you all more fully. I have always been interested in the Regiment, and since I can remember I have ever been fond of the Militia.

"Perhaps I am one of the oldest persons who come to the Armouries. I knew several of you before the war. I came here when it was the old military drill shed. I was here at the time the corner-stone of the present building was laid, and I was with the men when they left for overseas service. We were all glad when the war ended and you men got back to Peterborough, and with the reorganization of the Regiment after that period I also rejoiced. You have a wonderful Colonel and a wonderful lot of sergeants—the backbone of the Army."

Absent Comrades.

"There is another toast which I think should be honored to-night," said Colonel Park, "and I am thinking now of the old 57th Regiment Sergeant's Mess. Many of them have gone; few are still with us, and our thoughts go back on this occasion which is so close to Armistice night, to the days when the call came and the members of the Peterborough Rangers Sergeants' Mess so nobly responded."

The toast was honored in silence, the whole gathering standing for one minute with bowed heads.

"I feel that I am late on parade—a thing which I hate to be—continued the Colonel, "but I will now respond to the toast to 'The Regiment.' I am glad in doing so. It is a great honor you have done me and other officers and guests to-night in requesting our presence. I don't know of any dinner I have ever attended at which I have felt happier. I wish to pay my compliments to the Sergeants' Mess of the Peterborough Rangers in saying that you never do things by halves. My good friend,

(Turn to page 15, please.)

Shot by Fanatic

Yuko Hamaguchi, premier of Japan, narrowly escaped with his life when a fanatic shot him while he was waiting at railroad station in Tokio. The assailant claimed that he intended to kill the premier to end the depression in Japan. For a while the premier's life was despaired of but to-day's reports indicate he may recover.

REV. G.H. JOHNSON ATTENDS RALLY

Local Minister Present at Christian and Missionary Alliance Conference.

HELD IN TORONTO

It was the privilege of the pastor of Bethany Tabernacle of the Christian and Missionary Alliance to attend the Annual Conference of the above named Society, including all the pastors of the branches in Eastern Canada. From every standpoint the Conference proved a success, and as strict emphasize was laid upon the spiritual, there was a unique and deep consciousness of the Lord's presence in the midst.

"Each report showed advance and blessing, and especially was it interesting to hear of advance in the work at Montreal, a difficult center; the new Tabernacle at Belleville, completed, paid for and dedicated; and also the reported blessing at the large Tabernacle and congregation at Ottawa with numerous remarkable conversions," said Mr. Johnson.

"Much emphasize was laid upon pure evangelism of a sane and scriptural character and this is to be promoted in all branches just as far as possible, witnessing to the Four-fold Gospel testimony. Speaking of this district, two new churches have been established, and other places entered with the Gospel message.

"The children's work and Sunday School activity was quite thoroughly discussed, and along with it the work

(Turn to Page 15, Please)

You can't blame her . . . . Christie's Sultana Biscuits are so temptingly nice. The plump, uncrushed Sultanas add a fresh fruit flavor to their wholesome goodness that is irresistible to young and old.

-the Kiddies love

Christie's Sultanas

JOY AHEAD!
without a worry-how it pays

BEFORE a happy evening, take a bath with Lifebuoy Soap. Millions, the world over, do that to be safe.

Body odours destroy many a romance, and wipe out the choicest charms. Yet Lifebuoy offers everybody absolute protection for six hours at least.

Sweetness is not a mere matter of cleanliness. Bad odours come from rancid oils, deep in the pores. Every drop of perspiration brings them out.

But Lifebuoy, with its safety factor, corrects that situation. Its antiseptic lather goes deep. For at least six hours after you use it, you have no worry about odours.

The Safety Scent

Lifebuoy leaves a little scent—a safety scent. But it disappears at once. It lingers only long enough to say, "Joy to your evening; you are safe." Then there remains just the odour of the clean. And safety for at least six hours.

All the world over, at every sunrise and sundown, millions of happy people guard their charm with Lifebuoy.

It Fights Germs

Lifebuoy is a soap for the toilet and bath. The basis is two palm oils. It is a soap as exquisite as the largest soap-makers in the world know how to give you. But we add a germicide because you need it in a soap more than any other factor.

Your hands touch many things, and every touch brings germs. Life Extension Institute lists 27 diseases which may be conveyed by hands. Perhaps half the colds, for instance, are conveyed by imprints of a hand that checked a sneeze.

Think of that when you touch biscuits, fruit, candy, etc. In protection to you and yours, wash your hands in Lifebuoy lather before you touch a food. Otherwise, every finger-print on anything eatable is a nest of germs.

First Cake Free

We offer the first cake of Lifebuoy free—only one to a family. Just to let this matchless soap argue for itself. Ask us for this free cake. Cut out the reminder so you won't forget. Do it now.

A REMINDER
To write for free cake of Lifebuoy Safety Soap today to Lever Brothers Limited, Dept. 80, Toronto, Ont.

Lifebuoy Safety Soap 10¢
a luxury soap plus a Germicide

A Page about PEOPLE

A MUSCULAR MYSTIC REACHES FOR SOULS

Driving Force of Students' Christian Organization Is Nearly Seven Feet Tall —Once Preached to Bootleggers

A NEssayist of resource might well take for a theme the popularity of certain phrases and the utter lack of justification for their use. The term "muscular Christianity" is one of them. Just why a man should not be physically robust and a robust Christian is not readily apparent. Nevertheless it is a fact that the name "muscular Christian" was widely used a few years ago to designate the preacher or religious teacher who could not fairly be described as a physical wreck.

Rev. N. F. Palmer

Which somewhat pompous preface is designed to lead up to the fact that the Rev. Noel F. Palmer, secretary of the Canadian Inter-Collegiate Christian Union, stands six feet eight inches in his stocking feet. The term, "muscular Christian," fits him like a glove.

For Mr. Palmer is muscular, mentally as well as physically. He has had experiences denied to the majority of religious workers. He holds his convictions with a grip of iron. His enthusiasm is so great that even his huge body scarcely seems sufficient to contain it.

The Inter-Collegiate Christian Union is frankly evangelical in its purpose and its head in Canada has a background which is uniquely, even uncannily, appropriate.

The Rev. Noel Palmer was born in Bedford, England, the town in whose jail John Bunyan wrote The Pilgrim's Progress. He was educated at Bedford Modern School and later went up to Cambridge to study agriculture. Because, as he explains, "it seemed to me that a man of my stature was cut out for some sort of outdoor occupation."

While at Cambridge, to while away the time and "with a secret sense of embarrassment," Mr. Palmer read a life of John Wesley. Promptly he decided that religion deserved a very earnest investigation. But war broke out and the student of Wesley's life joined the 9th Suffolk Regiment as full private. He was twice wounded and received a lieutenant's commission.

The war over, Mr. Palmer gave serious thought as to his life's work. He soon decided that in some way religion was to play an outstanding part in it. For this reason he took advantage of the British government's offer to finance war veteran students who wished to graduate from a university. This time, however, Cambridge and agriculture were given the cold shoulder. Wadham College, Oxford, was chosen because the future preacher wanted to take his Bachelor of Arts degree and later to enter Mansfield Theological Seminary.

After obtaining his degree Mr. Palmer taught for a while at Cliff College, near Sheffield. This college is an institution for the under-privileged and is designed to turn out Christian workers. Followed a term of evangelical work in London, and then Mr. Palmer found himself invited to study divinity at Drew Seminary, Newark, New Jersey. Of course he had to do some sort of work and very odd sort of work it turned out to be. He was assigned mission work in the city and was hedged about on every side by bootleggers and their influence. It was valuable experience, however.

Ask this magnificent specimen of manhood about his present work and, to put it bluntly, he will preach to you. Not that you will find his preaching objectionable—a man in deadly earnest rarely is objectionable. He will tell you that the solution of the world's infinitely various and profoundly perplexing problems is to be solved by a whole-hearted acceptance of the Nazarene. He will tell you that he believes every word of the Bible "intellectually as well as spiritually." That he believes prayer works miracles. Also he will tell you of some miracles he has witnessed and give you chapter and verse for them.

The Inter-Collegiate Christian Union is an extension of the British Inter-Varsity Fellowship of Evangelical Unions. Those engaged in it must needs possess a driving force of purpose and a compelling personality. No one can talk to the Rev. Noel Palmer without realizing that he is splendidly equipped to lead the workers in the field that he has chosen.

Ex-President of France Has Remarkable Memory

NEWS that M. Poincare has so far recovered his mental and physical vigor as to be contemplating throwing his hat into the ring as a candidate for the presidency of his country—an office which he held at the outbreak of the Great War—is a reminder that he enjoys the distinction of having the most accurate memory of any statesman in Europe.

M. Poincare

At a banquet at Madrid in 1914 during M. Poincare's last pre-war visits to Spain, while M. Poincare was toasting the King of Spain, Alfonso, propped his copy of the speech against his wineglass in order to test the truth of the tales he had heard regarding the French president's marvellous memory.

After they had risen from the table King Alfonso said: "I've caught you, M. le President. You went wrong in one passage of your speech."

"I knew that," replied the Frenchman with a smile. "I noticed that Your Majesty was checking it with your own copy, so I deliberately altered three words."

M. Poincare then repeated the passage, giving the words exactly as they appeared in the monarch's copy.

Miss Macphail by "R.T.L."

MISS AGNES MACPHAIL is still the only woman member at Ottawa, although she has been down there for the last nine years and is now likely to remain for another year.

Nobody, however, has been presumptuous enough to call her the Sweetheart of the House.

She won her first election in 1921 with a telephone, a Ford car (model T), a stenographer and a lot of hard work.

She is forty-one years old and tells everybody.

She is afraid she will never meet anyone she can be afraid of.

No matter who the minister of defence may be she will never have any use for him. She would like to have the job herself and not bring in any estimates.

She likes candy, cows, writing letters, J. J Morrison and having roses on her desk.

She dislikes General MacBrien, the educational system, cadet training, Colonel Lennox, late parties, early parties, St. James St., uniforms, penitentiaries, the tariff, bank presidents, senators, bishops, thick soup, talkies, the way some women dress, history books, courtiers, aides-de-camp, potatoes au gratin, Toronto, funerals and lobbyists and has frequently said so.

Her motto is: "I am what I am and I say what I think."

She was born on a farm in Grey county and taught school near Sharon in North York. A number of people have already cracked that joke about the Rose of Sharon.

She is suspicious of people who are nice to her.

In religion she is a Latter Day Saint and denies being a Mormon. She thinks polygamy is entirely wrong, but is not very enthusiastic about monogamy either.

Her view of matrimony is that the marriage ceremony might as well read: "Will you take this woman or will you have her sent?"

She once caught the bride's bouquet at a Chinese wedding and for a while feared the worst although she is determined not to be superstitious.

She says she has never had time to get married.

In her first month at Ottawa she lost ten pounds, but has quite succeeded in getting them back.

Ever since she went to Ottawa she has intended to learn to speak French fluently, but is still not as good at it as Mr. Arthur Meighen. (Mr. Meighen is a former resident of Ottawa who once had bi-lingual ambitions.)

She prides herself on never blushing, but secretly would rather like to.

She would rather make an epigram than be right and has exercised this preference on several occasions.

The first four years she was in parliament she returned $6,000 of her sessional indemnity and then went home and told the folks in Grey county that she had been a fool.

She often deplores the fact that she is so famous and, with the exception of Canon Cody, is probably the best publicity expert since P. T. Barnum.

She won her election last summer in spite of the help which was given her.

In the House of Commons she never wears a hat because she can't think with one on and says she is afraid of getting bald.

She used to wear blue serge tailored dresses to avoid attention, but these were talked about so much that she had to get a green silk one and now quite often wears evening gowns.

She is a pretty good dancer, but doesn't like the folks back home to think so.

She never carries a vanity case, but once bought a lipstick in the summer of 1912. She subsequently used that as a crayon.

She works very hard and is terribly honest.

She is five feet seven and a half inches tall with her shoes on and once made a cutting remark when she was described as an ignorant little school teacher by Mr. Horatio C. Hocken. (Mr. Hocken is a Toronto citizen who is five feet five except on the Twelfth of July.)

Her people spell her name MacPhail, but she accidentally began writing it Macphail and now prefers it that way. She thinks it looks better and is easier to write.

Her father's name is Dugal MacPhail and he is an auctioneer as well as a farmer.

She keeps scrap-books, does not read novels and enjoys newspapers except that she believes most of them are in a conspiracy to start another war, which she intends to stop if she can.

In Ottawa she usually cooks her own breakfast, but doesn't eat much.

She is the best woman member of parliament Canada has ever had.

Miss Agnes Macphail, M.P.

Surveying From Air Is His Specialty

ADVENTURE in many lands has marked the career of Sir Charles Delme-Radcliffe, K.C.M.G., C.B., C.V.O., who has recently been visiting and delivering addresses in the leading Canadian cities. Some of this adventure has been of a military nature, as is to be expected of one who holds the rank of brigadier-general, but a large part has been in pursuit of his other calling—that of surveying the difficult areas of the earth.

Before being placed on the list of those who receive "Retired Pay" in 1921, Sir Charles, who is 66, had crowded many things into his life. He was an A.D.C. at Gibraltar, D.A.A.G. in the northwestern district of India, fought in two wars and was twice decorated in Uganda, and then was assigned the task of delimiting the Anglo-German boundary and making surveys near Lake Victoria Nyanza where it is difficult for an ordinary white man to live.

After serving as military attache at Rome he had a period of comparative quiet. Then came the war. Who more suitable could be found than Sir Charles to head the British military mission to Italy when she entered the war on the side of the allies?

This led to a romantic meeting which has borne rich fruit. In the Italian army on the Carso which Sir Charles commanded was a young flying officer, Umberto Nistri. Nistri and his brother were intensely interested in aerial photography. Together they evolved what is considered the best of all systems. In developing this for peace-time use for aerial mapping Sir Charles' practical experience in Uganda proved both acceptable and invaluable.

Naturally the distinguished British officer has been telling Canadians about it. Even non-surveyors have been able to see its advantages. "A photograph doesn't lie," he remarked. "In this, of course, it differs"—and here his accent became particularly English—"from some poor devil of a chainman on the ground, who can't be over-particular about accurate measurements because he's hungry and wants to get to his bee-ah!"

One of the most interesting surveys undertaken by the Nistri method was of precipitous, rocky Lundy island, scene of many a shipwreck. The level plateau of the island is cut into small fields with stone walls, so there was no possibility of aeroplanes landing there.

"Instead I chose the mainland," said the general. "Westward Ho golf course was quite handy—the locality of which Kipling wrote in Stalky and Co. As it happened, the wild Dartmoor ponies which belong to the Prince of Wales were grazing nearby and every time the plane landed they would stampede furiously over the fairways and fling up huge divots from the greens with their flying hoofs. Of course we paid compensation, but we did it quite cheerfully, and the golf club forgave us."

General Delme-Radcliffe gives credit to Canadian aviators for their work in aerial photography and declares that the new British-Italian system will supplement rather than supplant it.

"MENTAL hospital" is in future to be used in place of "asylum"; the word "lunatic" is also to be dropped, save in the case of criminal lunatics.

MEN & WOMEN in the public eye

SUPREME COURT JUDGE HANGS OUT HIS SHINGLE

Retired From the Bench At 76, Justice Mignault Opens a Law Office—Says He Doesn't Want to Rust

RETIRED from the supreme court bench because of his age, Mr. Justice Pierre Bostle Mignault has once more "hung out his shingle."

Eleven years as a judge of the highest court in the land has not spoiled him as a lawyer, he contends, so he has opened an office in the Transportation building, Montreal, as a legal consultant.

Judge Mignault

"I may be too old for the supreme court, but I'm not too old to work at my profession," he explained with a twinkle in his youthful eyes when visited in his new realm.

"Why should I start loafing just because I am 76 years old? If I set out to kill time, time would kill me."

Mr. Justice Mignault's retirement from the bench was a matter of necessity, not choice, since a few years ago a statute was passed setting 75 years as the age limit for supreme court judges. Under this the eminent jurist was automatically retired on Sept. 30, 1929, although still young in spirit and filled with a zest for work.

He went travelling in Europe just to freshen himself up for his renaissance as a lawyer. At his request, his name was replaced on the roll of advocates of the province of Quebec, where it had been inscribed for many years before his elevation to the supreme court.

Although of Canadian parentage and acclaimed as one of the brightest ornaments of the Canadian bench and bar, Pierre B. Mignault was born in the United States, at Worcester, Mass. He was educated at St. Mary's college, Montreal, and in New York. He took his degree of Bachelor of Civil Law at McGill and was called to the bar of Quebec in 1878. Later both McGill and Laval universities conferred on him the honorary degree of Doctor of Law.

For the half century that followed he devoted himself to civil law in its various branches, not only practising it and dispensing it as lawyer and judge, but imparting it to would-be legal lights as professor of civil law at McGill and writing on it. He resigned his professorship when he went to the supreme court, but later accepted the chair of legal ethics, which he still holds to-day.

It was in 1918, when still a youngster of 64, that his highest honor came to him in the form of a summons to the supreme court of Canada. Because of the two systems of civil law prevailing in the Dominion, that based on the English system and that based on the Code Napoleon, which has prevailed in the province of Quebec since 1866, this tribunal makes unusually exacting requirements of its jurists.

"It is the greatest school of comparative law I know of," commented Mr. Justice Mignault in paying warm tribute to the bench on which he served as long as the statutes would permit.. "I carried away with me the deepest admiration for the highest court in the land."

There is one distinction which sets this veteran of the courts apart from the vast majority of his brothers of the bar. Pierre B. Mignault has never "played politics." Perhaps that was why it took him 40 years to get to the supreme court, but he is proud of it, feeling that he has ever been faithful to the one mistress—law. He will admit under pressure that he once, only once, spoke from the hustings, but that was long, long ago, a youthful indiscretion which he has lived down.

Conversing with this courteous "gentleman of the old school" one receives an impression of cultured brilliance that commands instant respect and admiration. Yet there is no pride here; only a simple dignity. In his manner or speech there is an indefinable hint of the last century, a mellowness which supplies the only indication that one is talking to a man of many years.

And ready at his hand as he talks lies his work, waiting to be eagerly resumed as soon as the interview has terminated. Here is a jurist to whom law is hobby as well as profession.

So, at 76, with a brilliant career behind him, he just had to return to work.

"I could not face the thought of going to clubs when there was no one there, of becoming miserable and making myself a nuisance, and this was my only alternative," exclaimed the Hon. Pierre B. Mignault.

"Many times I have seen professional men go to pieces when they retired, unable to adjust themselves to a life of loafing after one of hard work. . No, no! I intend to avoid that fate."

THE RIGHT BOOK

"I WANT to buy that book in the window called 'How to Captivate Men,'" said the little girl to the assistant in the bookship.

The man looked dubiously at the little girl. "That's not the sort of book for you," he said; what do you want it for?"

"I want to give it to my father for a birthday present," replied the child.

"But surely there are hundreds of books he would like better," advised the assistant.

"No, I know he would like that one," persisted the little girl. "You see, he's a policeman."

Old Stuff

THE husband came home and was greeted at the front door by his wife.

"Did you get the new maid?" he asked.

She shook her head.

"No, I'm afraid not, dear," she answered.

"Weren't there any at the registry office?" he went on angrily.

"Yes, darling, but we've had them all before," was the rejoinder.

"WHEN I started out in life I was convinced that the world had an opening for me."

"And had it?"

"Yes. I'm now in a hole."

Will He Succeed Baldwin?

Neville Chamberlain

ALWAYS overshadowed somewhat by his big brother Austen, Neville Chamberlain has never figured prominently in the limelight of Westminster. Perhaps it is the monocle and the orchid, and the almost uncanny resemblance to his father, Joseph Chamberlain, that gives to Austen a prestige that has been denied to his younger brother. Neville has little of his illustrious sire's looks except, perhaps, in the way in which his hair curls off the forehead and the determined chin and the resolute mouth. The latter is almost hidden by a shaggy moustache; and, although nobody could pass Austen without immediately recognizing him, one would have to know Neville before one could pick him out in a crowd.

It was not until after the war that Neville Chamberlain entered the House of Commons. In December, 1918, he was elected for one of the Birmingham constituencies, and he has been an M.P. ever since. He was given cabinet rank in 1922 when he became postmaster-general; from 1923 to 1924 he was chancellor of the exchequer, and from 1924 until 1929 minister of health.

During the last twelve years, although Neville Chamberlain has allowed his brother to direct most of the glory to himself and to play to the gallery as much as he liked, he is to-day the "man of the moment" and the "dark horse" of the Conservative party in the old country. He is popular among the rank and file by whom he is looked upon as the strong man who can keep Mr. Baldwin on the right track. His appointment to what he called the "thankless job" of chairman of the Conservative party last June was a shrewd gesture on Mr. Baldwin's part, as if anybody can steer the party free from that internal strife and dissension that has shown itself over the question of a tariff on wheat, that man is Neville Chamberlain. Since his appointment as chairman of the Conservative party he has acted as a kind of liaison officer between Mr. Baldwin and Lords Rothermere and Beaverbrook, a delicate and highly responsible task.

Should Mr. Baldwin be unable to rally the discontented element in the Conservative party under one standard, and build a platform upon which Conservatives may fight at the next general election, he may resign rather than split the party as Joseph Chamberlain split it on two historic occasions. Neville Chamberlain has stated that the future economic program of the party would not be the same slow, partial, cumbersome experimenting with Mr. Baldwin's safeguarding measures, but would be rather to follow Canada's example by enacting a tariff and making use of its bargaining power to negotiate with foreign countries. "The new government in Canada," he stated, "has brought in an emergency tariff of a provisional character, and why should not we take a leaf out of Canada's book? It is all in the family. Why should not we, in the first few months of our term of office, introduce an emergency tariff? It may, perhaps, be somewhat of a rough and ready kind, but it will give our home manufacturers breathing space while we enter into negotiations with the dominions and with foreign nations and make use of that which we have never used—the bargaining power which we should wield by virtue of possessing one of the best import markets in the world."

This is the kind of speech that is usually left for a party leader to deliver; it is really a program that a leader might ask the rank and file of his followers to accept. Was Neville Chamberlain making a subtle bid for leadership when he used those words? Possibly he was! And, being behind the scenes and the chief organizer of the Conservative party, he was probably not speaking with his tongue in his cheek! He might quite likely become premier if Mr. Baldwin stepped down by the simple process of history repeating itself. In 1911, when Lord Balfour resigned as leader of the Conservative party, the two candidates for the vacant post were Austen Chamberlain and Walter Long. Both had equal claims, and as the supporters of neither would give way to the other, Bonar Law stepped into the breach and became premier. Neville Chamberlain may quite easily follow in Bonar Law's footsteps. If the oft-heard slogan, "B.M.G." (Baldwin must go), ever comes to the point of realization, the natural contenders for the vacant office would be Austen Chamberlain and Sir Robert Horne. The following of each is powerful and influential, and if neither would withdraw Neville Chamberlain would logically step into the breach and become premier.

He Fights Well—if Winning

WHATEVER Lord Melchett, still often referred to as Sir Alfred Mond, undertakes to do he does enthusiastically. Among other things he keeps himself prominently before the public both in Britain and on the North American continent, and perhaps he is taken more seriously in the latter than in the former country. His father, the eminent chemist, Ludwig Mond, whose name is so closely associated with nickel and gas, sent young Alfred to Cheltenham and then to St. John's college, Cambridge. At the age of 26 he was called to the bar of the Inner Temple, but industry made a stronger appeal than did the law, and his days as a barrister were soon over. As a member of the great chemical firm of Brunner, Mond and Company, now incorporated in the world-wide combination of Imperial Chemical Industries, Alfred Mond showed outstanding ability as a business man. Gradually his interests in the gas and chemical industries, and in anthracite have been built up and extended until to-day his companies control practically everything that is worth while in their particular sphere.

Part of Lord Melchett's success in life must be attributed to the methods which he has always adopted towards industry. From his father he inherited a scientific mind; and, since his earliest days, he has always regarded industry as an exact science. Similarly, too, with politics. With him politics have not been merely a game to be played in order to have a seat at Westminster; he made them a real business by study and close application, and by following methods employed by great parliamentarians of the past.

It is now almost 25 years since Lord Melchett went to Westminster—he was first elected as Liberal member for Chester in 1906, and he remained a staunch Liberal until 1926. Free trade was his specialty; he became immersed to the point of saturation in the teachings of Richard Cobden and others of the "Manchester school," and he preached free trade from one end of Britain to the other. This is all the more remarkable for the reason that the chemical industry in Britain was protected by tariffs, and under protection Alfred Mond built up the great firm of Brunner, Mond and made a vast fortune in the process. He founded the Free Trade Union to fight protection!

In 1910 Alfred Mond received the honor of a baronetcy as a reward for his services to the Liberal party in Britain, especially in the interests of free trade; and in 1916, on the formation of the Coalition government, he became first commissioner of works, this being the only cabinet rank he ever held. In 1926 he and his leader, Mr. Lloyd George, disagreed on the latter's land policy, and he seceded from the party and joined the Conservatives under Mr. Baldwin's banner. There may have been other matters on which they disagreed; but, in any event, Sir Alfred Mond could not but have foreseen the virtual extinction of the Liberal party at Westminster, and he never played long on a losing side! His hopes of a peerage could probably never be realized if he remained a Liberal, and social as well as [illegible]

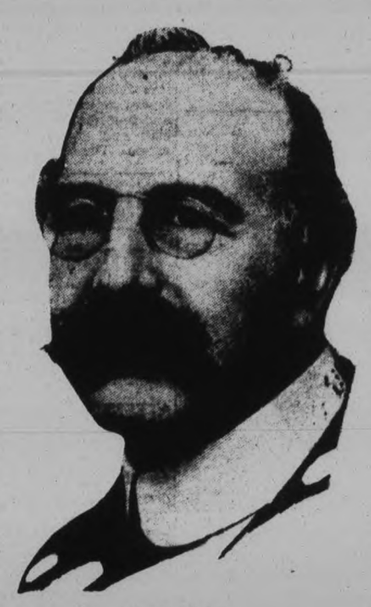

Lord Melchett

ambition burned fiercely within him. Mr. Baldwin gave him a peerage in 1928

Lord Melchett frequently visits Canada in connection with his nickel interests at Sudbury, Ont., and to keep himself informed at first hand of conditions here and in the United States. Last August he came to the conclusion that "God should find America very difficult to please"; and, on the subject of the Canadian wheat pool, he expressed the opinion that a policy covering not only one year but a period of several years is necessary to the success of a marketing operation of such magnitude.

Although a Conservative for the last four years, Lord Melchett believes that a stronger protectionist than Mr. Baldwin will be the next Tory premier. He has been one of the most prominent supporters of Lord Beaverbrook in his empire crusade campaign; and, in a vigorous letter to the press he recently issued an appeal to the British nation to look the facts which have come out at the Imperial Conference squarely in the face, and to impose a tax on foreign wheat if such is necessary to give the dominions the preferences they desire. He paid a striking tribute to Lord Beaverbrook—"who, primarily, made the conference a reality instead of a mere form!"

Again, Lord Melchett's changes of mind show that he seldom remains long on the losing side!

Neighborly Notes

Please Phone Items to 1600 or 1601

Among those present at an enjoyable banquet tendered by the members of the Peterborough Rangers' Sergeants' Mess, at the Armouries last night, were the following: C. S. M. Joseph Gaskell, president of the Sergeants' Mess, Lieut.-Col. M. M. Park, V.D., and Mrs. Park, Captain the Rev. Dr. R. C. Blagrave and Mrs. Blagrave, Lieut.-Col. W. G. Hall, V. D., and Mrs. Hall, Mrs. J. Mills, Alderman Malcolm McIntyre, R.S.M. S. Calladine and Mrs. Calladine, Captain G. R. Melton and Mrs. Melton, Captain E. E. Nicholls, M.C., D.C.M., (Mentioned in Despatches), and Mrs. Nicholls, Captain and Adjutant R. J. Bolton and Mrs. Bolton, R.S.M. J. Playford (S. Africa), and Mrs. Playford, Sergeant G. Trennum and Mrs. Trennum, Sergeant H. E. Kelsey, M.M., B.C.G., and Mrs. Kelsey, C. S. M. Lockhart and Mrs. Lockhart, Sergeant Griffin and Mrs. Griffin, C.Q.M.S. S. Lowe and Mrs. Lowe, Sergeant Summers, Sergt. A. E. Kelsey and Mrs. Kelsey, C.Q.M.S. Weir and Mrs. Weir, Lt.-Col. C. H. McWilliams and Mrs. McWilliams, Sergt.-Major H. Burrows and Mrs. Burrows, C.Q.M.S. J. French and Mrs. French, Capt. J. E. R. Munro and Mrs. Munro, Sergt. Willis, Sergt. W. Hales and Mrs. Hales, Sergt. Carpenter, C.S.M. H. Chate, (N. W. Frontier) (bar), and Mrs. Chate, R.Q.M.S. Borland and Mrs. Borland, Sergt. Taylor, C.S.M. James and Mrs. James, Major A. B. Mills, H. Robson, Sergt. Packer, Captain G. Monkman, M.C., and Mrs. Monkman, Major J. A. Dewart, M.C., Captain J. Dunkerley, M.S.M., Mrs. J. Gaskell, ex-Sergt. C. Scates, C.Q.M.S. Mackness and Mrs. Mackness, Sgt. Ecobichon, Sergt. Weir.

• • •

The following ministers from the city were in Cobourg on Monday for the joint Conference of Ministerial Associations held there for the district, in the parish hall of St. Peter's Anglican Church, to hear the Rt. Rev. Seagar, Bishop of Ontario, speak on the Lambeth Conference: The Rev. A. H. Going, the Rev. D. Wren, the Rev. J. H. Sutcliffe, the Rev. J. L. Hughes, the Rev. W. McDonald, the Rev. Dr. C. V. MacLean, the Rev. E. R. James, the Rev. A. E. Thornley, the Rev. A. E. Moorhouse and the Rev. J. O. Totton of Bridgenorth.

• • •

Miss Pavla Molnarova of Prague, arrived in the city this afternoon, and will be the guest of Mrs. H. C. Sootheran, Gilmour street, during her stay in the city. Miss Molnarova, who is an outstanding Y. W. C. A. worker, will address the Local Council of Women at their meeting tomorrow afternoon and will speak at the Kiwanis Club luncheon on Friday, besides addressing several of the Y clubs and speaking at an open meeting for girls at the Y.W.C.A., on Friday night.

• • •

Mrs. William Stevens, High street, received word this morning of the death of her mother, the late Mrs. Robert Fraser of Port Arthur. Mrs. Stevens is leaving tomorrow for Toronto, where the funeral will take place.

• • •

Mrs. T. E. Chapman of McFarlane street yesterday celebrated the seventy-third anniversary of her birth.

• • •

Mayor Denne is in Toronto to-day, at the Royal Winter Fair, and will also attend the banquet given by the Minister of Agriculture to-night at the Royal York Hotel.

• • •

Yesterday, Mr. and Mrs. B. F. McNeely of Charlotte street celebrated the thirty-ninth anniversary of their wedding.

• • •

Mrs. J. A. Aylmer will be hostess at her house on Weller street, tomorrow afternoon, for the tea and sale to be held there under the auspices of the Otonabee Chapter I.O.D.E.

• • •

The regular members' dance of the Belmont Club will be held in their club rooms on Friday evening of this week, when Mowry-Steer and their Silver Collegians will play.

• • •

Mr. and Mrs. Fred Whatley of 319 Boswell avenue are celebrating to-day the twenty-eighth anniversary of their wedding.

• • •

Mr. Frank Robinson, Bandmaster for the Salvation Army, celebrates a birthday anniversary to-day.

• • •

The many friends of Mr. Morley Smithson, ex-Warden of Peterborough County, will be pleased to learn that he is steadily improving in health.

• • •

The Rev. J. J. O'Brien, pastor of the Sacred Heart Church, is taking a fortnight's vacation in Toronto and other cities in the province.

• • •

On Monday evening, Miss Jean Herd of Bolivar street entertained thirty girls of the De Laval Company's office staff at a tea and shower given in honor of Miss Mildred Irons, whose wedding takes place this month. The table was prettily centered with a large bouquet of pink and white carnations in a silver basket mirrored in a silver-mounted reflector. Tea was poured by Mrs. Frank Irons, assisted by Miss Kathryne Buckley, Miss Helen Resko, Miss Anna Scully and Miss Trucie Pearson. The bride-elect received a large number of handsome and useful gifts.

• • •

Miss A. L. Going, accompanied by Mrs. W. Blackwell, Mrs. N. C. Staples and Miss Linden Hall, motored to Toronto yesterday to see Miss Katherine Wallis' exhibit at The Grange and at the Lyceum Women's Art Association studios on Prince Arthur avenue. Miss Wallis, who is taking her work later in the month to Montreal, to exhibit there, has sold several pieces in Toronto, including the well-known bronze relief, "The Man of Bosnia," and has also sold her "Goose Girl" to a visitor from Chicago.

• • •

Mrs. A. L. Amys, Gilmour street, entertained at the tea hour yesterday, at Walkerfield House.

• • •

Mrs. J. F. Allan, Rubidge street, entertained the members of the Art Study Club of the Lyceum Women's Art Association at her home, last evening, when Mrs. F. C. Neal gave an interesting paper on The Rise of Flemish Art, and Mrs. B. L. Barns drew comparisons between Flemish and Italian artists.

• • •

Mr. George S. Parlour, B.A., left this morning for Montreal, where he has accepted the position of Manufacturing Engineer with the Eugene Phillips Electrical Manufacturing Company, of Montreal and Brockville. Mr. Parlour has been for the past ten years identified with the Canadian General Electric Company here, coming from Pittsfield, Massachusetts, to organize the Chemical Laboratory in the local plant. Mrs. Parlour and children will leave shortly to spend the winter with the former's mother in Adams, Massachusetts, and will join Mr. Parlour in the spring at either Montreal or Brockville.

• • •

The Rev. Dr. R. C. Blagrave is in Toronto, where he will attend tonight the meetings of Convocation and tomorrow the meetings of the Corporation, of Trinity College.

• • •

Miss Josie Conroy left last week to reside in Edmonton, Alberta. She accompanied her brother, Mr. David Conroy, on his return trip to the West after spending some time in the city.

• • •

Donald and Dorothy, twin children of Mr. and Mrs. Harold Cathcart, are celebrating their ninth birthday anniversary to-day.

• • •

Under the auspices of the Women's Friendly Bible Class of St. John's Church, a well-attended dance was held last night in the parish hall. This dance, by request of the young people, was for relief purposes and was attended by nearly two hundred people. Excellent music was provided by Jack Marshall and his six-piece orchestra, who outdid themselves last night by the quality of their playing. The guests were received by the president, Mrs. J. Bacon, and the general convenor was Mrs. A. Pink. Mrs. G. F. Collis and Mrs. W. S. Hake acted as treasurers. The prize for the spot dance went to Miss Irene Moore and Mr. Dick Jones, while Miss Gladys Dafoe and Mr. W. Cripps won the prize for the birthday dance. The program also included a ribbon dance and three spotlight numbers with pretty lighting effect.

FASHION SERVICE

It's the new wrap-around slip that follows the shaping of the figure.

It's made from a length of material.

No seams to cause conflicting lines to the outer garment.

The wrapped arrangement makes it shadow-proof.

The selvedge edge of the material makes a smart neat finish for the lower edge of the slip.

The side edges of the slip may be finished with a picot edge or rolled-in hem. This is about all the sewing required to make it, save for a few darts through the bodice, and to tack the shoulder straps in place.

It's straight from Paris!

You'll be thrilled with the easy manner in which it is made.

It will make an excellent Christmas gift.

The back, too, has perforations for deep V for evening wear. The upper and lower edge may be trimmed with lace.

Crepe de chine, crepe satin and flat crepe are popularly used.

Style No. 900 may be had in sizes 12, 14, 16, 18, 20 years, 36, 38 and 40 inches bust.

Size 16 requires 1¾ yards 39-inch.

The Examiner:
Please order for me:—
Pattern Number.....
Size .....
My Name.....
Address .....
.....
I enclose 15c in payment.
Allow five days for return

Just Between Us Women

A daily chat with Examiner neighbors conducted by Anne Wilcox

Whenever you are out for tea and your hostess is a careful one, and sets the table daintily, you will notice the china and glassware are polished as well as the silver.

• • • • • • •

Unlike the silver, no polishing agent is needed for the china and glassware. It is the rubbing of well washed dishes until they shine that supplies the polish.

• • • • • • •

It will be seen that there is a difference between simply wiping dishes and drying them. When they are actually dried with a towel they get some polish, but it is the few extra rubs that makes them shine.

• • • • • • •

You know, yourself, that a table set with streaked dishes is not good to look upon. The careful homemaker will not set the table with streaked dishes.

• • • • • • •

It is important and necessary to have a table set temptingly as well as furnished with food that pleases the eye, while it nourishes the body.

• • • • • • •

There are several causes for streaked dishes. It is not that they are dirty, but that they have not been properly dried. Streaks are to be found on dishes allowed to dry from their own heat which makes the water evaporate quickly.

• • • • • • •

Unless the water is clear in which the dishes are rinsed, a suggestion of soap may cling to the surface and leave its line. The dish is not dirty, but it does not have the polish that lends attraction.

• • • • • • •

Dishes that are really dried will have a polish. Dishes that are wiped may or may not have the same lustrous surface. It all depends upon the person doing the work.

• • • • • • •

Many homemakers consider a dish ready to be put away that has been wiped, but not so thoroughly that it is dry. Then the bottom of the dish resting on another leaves its impression on the dish beneath.

• • • • • • •

It may even adhere enough to jar the one beneath when the top one is lifted off. Under dishes have been broken by one clinging to another in this way and then dropping back again.

• • • • • • •

So for reasons of prevention as well as good looks dishes should be thoroughly dried, not just carelessly wiped.

• • • • • • •

The busy housewife will find it simplifies housework to allow dishes to dry from their own steam. There is no wish to suggest that this is not practical. But the polishing of dishes dried with steam is essential if a table is to be attractive.

• • • • • • •

The polishing may be done when the dishes are taken from their shelves to be used, or just as they are put away after drying.

• • • • • • •

A few brisk rubs with a clean towel will, in either case, make the surface shine. This will not take nearly so long as to dry them by hand. If a towel is even slightly damp, it is ruined for polishing.

• • • • • • •

Dry friction is necessary. Linen is the finest for dish towels because of its high absorbency. White flannel or outing flannel is also used for polishing.

• • • • • • •

It is cotton with an extra soft finish that polishes almost like chamois skin.

WEARING PYJAMAS AT DINNER PARTIES

Wide Trousers of White Georgette With Top of Silver Pailettes All the Vogue.

NEW YORK, Nov. 19.—The season is fast approaching when society comes to the parting of the ways. Some go north and some go south.

Winter sports have developed to such an amazing extent in this country and abroad that mid-season collections devote considerable time and thought given to costuming them appropriately, or perhaps what is more to the point—smartly.

Schiaparelli made a feature of such costumes seemingly being intrigues with those for skiing. Interesting ski costumes were shown developed in navy gabardine with the top in bolero effect over a fancy tricot blouse ending in a draped tricot belt shown under the bolero. Both the bolero and the blouse may be taken off to reveal a dressy satin crepe blouse of pale color with neckline and long sleeves of black openwork tricot suggesting net.

Schiaparelli was one of the first of the haute couture to advocate pyjamas for sports—now there are pyjamas not only for sports but for dinner parties, the collection including one dressy pyjama with wide trousers of white georgette with top of silver pailettes suggesting the top of a bathing suit.

Other pyjamas pose plain tricot trousers over bathing suit of tricot in small patterns or monotone diagonal bands. One model is fashioned with a bolero and a yoke on the trousers and is developed in a string like widely open net effect in dark blue revealing a red bathing suit.

The introduction of sectional costumes for tennis and winter sports is interesting as is also the use of sequins in connection with pyjamas.

QUEENSBORO.

Mr. Albert Brown, of Vancouver, sang, "Face to Face", with splendid expression at the Sunday evening service in the United Church.

Mr. J. E. Dixon and Miss Ruby Everson, N.R., of Belleville, spent Sunday with friends at the Parsonage.

Mr. Arthur Lynn, of Peterborough, was a recent visitor with his father, Mr. John Lynn.

Mrs. Effie Manchester, R.N., of Ottawa, is with her parents, Mr. and Mrs. James Cassidy.

Born: To Mr. and Mrs. Harry Love, on Sunday, November 16, a son.

CORONETS ARE WORN WHEN HAIR IS LONG

Grey Wool Frocks Also Appear With Brilliant Trimmings.

NEW YORK, Nov. 19.—(C.P.)—Well, coronets are back. Womanly as you please, they encircle the brow in coruscant splendor. Coronets look better if your hair is long, but any Parisienne who hasn't long hair is pinning a switch on to go with the coronet. Just the same, not every brow looks well with a diadem. And with spectacles they lose their effect, somehow.

A gray day can be very pleasant, especially if it is matched by one of the gray wool frocks now in evidence. Gray is a sort of compromise with the black-and-white vogue, and the catch about a gray frock is that it can be trimmed in as brilliant a color as you like in the matter of edgings on pockets and neck, and in the matter of bows on sleeves.

It's a toss-up whether the new lace is lace or braid. Much heavier than wool lace, it beautifies the cuffs and necks of tailored dresses, looking especially well in cream on a black gown. Though designated in many smart shops as lace, it really is braid; and plaited often like an old-fashioned braid of hair.

Young People Meet In Queensboro Hall

QUEENSBORO, Nov. 19. (Examiner Correspondence.)—The young people had a good attendance at their meeting on Friday evening. It was opened with a song service using 'Oh Canada" and 'Jesus Shall Reign". Prayer was offered by Albert Brown, of Vancouver. The scriptural lesson was read by Miss Ida McCaw and Mrs. J. E. Dixon of Belleville, gave a paper entitled, "Friends" in which a friend was defined as, One who knows all about us but loves us just the same. True friends overlook our faults as something not worth worrying over. Mr. Brown gave a very splendid talk on "The Paris Peace Pact."

BOLERO THEME

Whether negligee, dancing frock or morning suit, the bolero theme is a chic one for new styles to sing. It calls for a slender waistline, however, for no bolero that does not sway away from the body is smart.

That Body of Yours

By James W. Barton, M.D

MASSAGE IS NOT EXERCISE.

Although I am a great believer in the benefits that can be obtained from massage, I cannot help but regret that so many people think of massage as a form of exercise, and that it will do them as much good as exercise proper.

Now what happens when you actually exercise by work or play? The muscles work, sugar is burned up in the muscles, carbon dioxide is manufactured which must be removed from the blood, and more oxygen is needed to replace oxygen used up by the exercise.

This means more work for heart, lungs, and blood vessels. The blood becomes more acid or less alkaline.

What happens when you are massaged?

There is practically no increase in the work done by heart or lungs, and only a slight increase in circulation, as there is no increase of acid in the blood.

Therefore, from the standpoint of muscular strength, massage is of little or no use.

What then is the purpose or benefit of massage? It has been definitely proven that massage dilates or opens up little blood vessels in the part massaged; increases the amount of oxygen in the red blood cells, and increases also the number of these cells, for an hour following its use.

Also by opening up the little vessels in the part massaged, any waste or broken down products are thus more readily removed.

You can understand that if massage were really exercise, it would hardly be good sense to vigorously massage an athlete after severe exertion, as you would thus only be increasing the poisonous waste-lactic acid — which causes tiredness or fatigue.

It is the actual removal of this lactic acid by massage that is of such great benefit.

My thought then is that massage is an excellent thing to help circulation in the part massaged, which can only be done by the help of the little nerves supplying the vessels. This may give a slightly stimulating effect to the brain, or a quieting effect which induces relaxation or rest.

For sick individuals or others confined to bed, massage can be of great help.

For injuries to joints and muscles, massage is of wonderful help in removing products caused by injuries or by infection.

So think of massage as of great help to mankind, but don't let it take the place of active exercise.

WALKING SHOES

The easy, high-low leather heel appears on many new walking shoes. One model in white and brown, has its heel cut squarish.

4th C.M.R. TO HOLD DINNER

TORONTO, Nov. 19 (C.P.)—Wartime comrades of the 4th Caandian Mounted Rifles will hold their second annual reunion dinner here next Saturday evening, more than four hundred former members of the unit are expected to attend. The first dinner last year brought together many old friends for the first time since demobilization, more than three hundred attending.

Mothers, Mix This At Home for a Bad Cough

You'll be pleasantly surprised when you make up this simple home mixture and try it for a distressing cough or chest cold. It takes but a moment to mix and costs little, but it can be depended upon to give quick and lasting relief.

Get 2½ ounces of Pinex from any druggist. Pour this into a 16 oz. bottle; then fill it with plain granulated sugar syrup or strained honey. The 16 ounces thus made costs no more than a small bottle of ready-made medicine, yet it is much more effective. It is pure, keeps perfectly and children love its pleasant taste.

This simple remedy has a remarkable three-fold action. It goes right to the seat of trouble, loosens the germ-laden phlegm, and soothes away the inflammation. Part of the medicine is absorbed into the blood, where it acts directly upon the bronchial tubes and thus helps inwardly to throw off the whole trouble with surprising ease.

Pinex is a highly concentrated compound of genuine Norway Pine, containing the active agent of creosote, in a refined, palatable form, and known as one of the greatest healing agents for severe coughs, chest colds and bronchial troubles.

Do not accept a substitute for Pinex. It is guaranteed to give prompt relief or money refunded.

DRINK JOHN'S TEA
'PHONE 929.
W.—Nov. 8-3179

DDD for skin affections

It cools, soothes instantly. A fluid that actually does wash the blemished skin clean. A bad skin is unfortunate, embarrassing, unnecessary, with this formula so rich in healing elements.

Bond's, Payne's McDermid Drug. McDermid A...

From Dixieland to Canada

Comes this famous blend

"GOOD to the LAST DROP"

WHEN Southern flair for food and drink was at its peak the famous old Maxwell House in Nashville, Tennessee, served a coffee so rich, so mellow, that those who tasted it once never forgot it.

Today, Maxwell House Coffee is famous throughout the world.

Maxwell House is a master blend of choicest coffee picked from the tropics of various lands. In this blend each fine coffee used yields its maximum flavour. Buy Maxwell House in vacuum-packed tins, which guarantees perfect freshness. Your grocer has Maxwell House Coffee in the blue tin.

Always the Same Freshness as when it was Ground

Maxwell House Coffee comes to you vacuum sealed. This modern method prevents any change in flavour through chemical action and guarantees fresh, full-bodied, mellow coffee. The tight lid keeps it better after you open it.

In 1 lb. and ½ lb. tins

MAXWELL HOUSE *Coffee*

Leafs Blank Maroons for Second Win

LEAFS OUTPLAY OPPONENTS TO WIN OUT 3-0

"King" Clancy Opens Scoring For Toronto Team—Horner Gets Final Counter.

QUAKERS TIE SENATORS.

Desperate Rally in Third Period Sends Game Into Overtime.

MONTREAL, Nov. 19. — Working like Trojans in front of superb goal-tending by Lorne Chabot, the still undefeated Toronto Maple Leafs took their second victory of the young National Hockey League season last night by defeating Montreal Maroons 3 to 0. In three games Maroons have not scored a single goal.

The game was of the rough-and-tumble ragged variety, with the Leafs outplaying their opponents throughout, with the exception of a few minutes in the second period. The first goal, which really decided the issue, was fittingly enough scored by King Clancy, who deserved at least one tally on his night's performance. An awarded goal marred the last period when the referees ruled that Lionel Conacher had hurled his stick in front of a goalward puck. The last tally, by "Red" Horner, was a clean-cut affair when he caught the Maroons with no one on the defense in the last minute of the game.

The locals, trying out a seemingly endless number of new men, appeared disorganized and not settled down to their task.

Toronto's first two goal-thrusts were splendid affairs, bringing Walsh to his knees each time. The first was a rifling drive by Ace Bailey, and the second a blazing rush and good shot by King Clancy. The speedy visitors forced matters for the first few minutes although one of the Stewart-Hooley Smith drives looked dangerous. Both teams sent on their second lines. Horner and Trottier had a duel, several butt-ends being exchanged without a penalty being called. The locals survived an attack when two men short. Soon afterward Clancy and Day went off together, and it was the Leafs' turn to defend.

Chabot showed a touch of real brilliance on two quick shots from Smith and Siebert, which came before he could properly set himself. Toronto were skating rings around any of the many combinations Dunc Munro put on the ice. The Maroon manager was experimenting with his fifteen men, and had a different assortment in the game almost every minute.

Quakers Tie Ottawa

PHILADELPHIA, Nov. 19. — The Philadelphia Quakers staged a sensational third-period rally, scored two goals and thus earned a tie with the Ottawa Senators in a National Hockey League match at the Arena last night.

With the score 2 to 0 in favor of the Senators and more than half of the third period gone Gagne was sent to the penalty box. This gave the Quakers some life and finally Barton crashed through, captured a pass from Howe and scored. Two minutes later Starr was given a two-minute sentence and Jarvis scooped up a rebound to slap the puck into the net.

There was no scoring in the overtime period, although there were many close calls for the goal-tenders. The work of Connell in the net saved the day for the Senators.

To Operate Two Teams At Trenton This Season

BELLEVILLE, Nov. 19—Two teams, junior and intermediate, will represent Trenton Hockey Club this season; this decision being reached at a well-attended meeting of the fans and officers. Chambers, Fillon, Bohan, Bowen, Shensel and many others are available. At first Trenton was not going to enter the O.H.A., and Belleville was counting on using several of the players. The meeting endorsed the suggestion that Trenton teams be given western instead of eastern groupings.

The new officers are: President, Crawford; 1st Vice-President, Don E. Terry; 2nd Vice-President, Major Rogers; Sec.-Treas., Howard Jarrett; Executive, W. B. McClung, William House, G. A. Ross and a representative from each team.

HOCKEY STANDINGS.

NATIONAL LEAGUE
International Section

	G	W	L	T	F	A	Pts
Toronto	3	2	0	1	7	0	5
Americans	4	1	1	2	1	1	4
Ottawa	3	1	1	1	5	7	3
Canadiens	2	1	1	0	7	6	2
Maroons	3	0	3	0	0	6	0

United States Section

Detroit	2	2	0	0	6	1	4
Boston	2	2	0	0	6	2	4
Rangers	4	1	1	2	4	2	4
Chicago	1	0	0	1	1	1	1
Philadelphia	4	0	3	1	3	14	1
Total Goals					40	40	

Results Last Night

Toronto	3	Maroons	0
Boston	5	Canadiens	2
x Ottawa	2	Philadelphia	2
x Rangers	0	Americans	0

x Overtime.

Games Thursday: Detroit at Ottawa; Maple Leafs at Americans; Boston at Chicago; Maroons at Canadiens.

INTERNATIONAL LEAGUE

	G	W	L	T	F	A	Pts
Buffalo	3	3	0	0	10	0	6
London	3	2	0	1	5	1	5
Detroit	2	1	1	0	5	5	2
Windsor	2	1	1	0	3	3	2
Cleveland	2	0	1	1	1	2	1
Syracuse	2	0	2	0	2	5	0
Pittsburg	2	0	2	0	0	10	0
Total Goals					26	26	

Results Last Night

Windsor	3	Detroit	2
Buffalo	2	Syracuse	0
x London	1	Cleveland	0

x Overtime.

Next games: Tonight—Pittsburg at Syracuse Thursday—Buffalo at Pittsburg; London at Detroit. Friday — London at Windsor.

LAKEFIELD TEAMS LOSE DECISIONS

Go Down to Defeat at Hands of Sugar Bowl and Harrisons in Softball Loop.

LAKEFIELD, Nov. 19 (Examiner Correspondence).—The local teams were out of luck on Friday night when both the Lakefield team and the Canada Cement team went down to defeat at the hands of the Sugar Bowl and Harrisons.

The Lakefield team was minus their energetic manager and catcher Paul Payne, and the consequent shifting of positions perhaps militated against their victory. The Sugar Bowl played an excellent game and once more Forsyth starred with eleven strike outs. Nicholls made three of the Sugar Bowl's seven runs while Lancaster got two out of three for the locals. Clare Chittick at the plate and Curly Northey at bases looked after the game in satisfactory manner.

The line up was as follows:

Lakefield—Richmond, p; Kyle, c; Stabler, 1b; Hamblin, 2b; Langley, 3b; F. Payne, ss; Gibson, ss; Lawless, f; Lancaster, f.

Sugar Bowl—Forsyth, p; W. Mahood, c; Maudsley, 1b; Gillespie, 2b; Hardill, 3b; Nicholls, ss; B. Mahood, ss; McWilliams, f; Simmons, f.

Score by innings:

Lakefield	0100101—3
Sugar Bowl	301021x—7

The second game was very closely contested and kept the fans busy till the very end. It was the closest shave the all conquering Harrisons have had in the league. Both teams were on their toes and played a remarkably good game. Frank Payne officiated at the plate and Clare Chittick at bases.

The following is the line up:

Canada Cement—Elliott, p; White, c; Wannamaker, 1b; Wingett, 2b; J. Sabatino, 3b; L. Sabatino, ss; Mott, ss; Junkin, f; Morin, f.

Score by innings:

Canada Cement	1300101—6
Harrisons	114020x—8

League Standing.

The standing of the softball league to date is as follows:

Harrisons won the first section with Lakefield as runner up. In the second section the following is the standing:

	P.	W.	L.
Harrisons	2	2	0
Sugar Bowl	2	2	0
Canada Cement	3	2	1
Selwyn	2	0	2
Lakefield	3	0	3

COCHRAN LEADS HOPPE

NEW YORK, Nov. 19—Winning his fourth block in succession, Welker Cochran of Hollywood, last night led Willie Hoppe, 1200 to 570, in their world's championship 18.1 baulkline billiards championship match being played at the Strand Academy.

CANADIAN JUMPING CHAMPION

Major D. A. Grant of Toronto, who won "The Progress" jumping classic at International Horse Show at New York, on his mount Golden Glean.

LONDON, BUFFALO AND WINDSOR WIN IN INTERNATIONAL LEAGUE

Game's Only Goal Wins For London When Goldsworthy Tallies in Overtime.

BISONS BLANK SYRACUSE.

TORONTO, Ont., Nov. 19.—(CP)—Although very much in the minority Canadian teams in the International Hockey League give early season promise of developing into the class of the seven clubs performing in the King circuit.

Last night, three matches were played and both London Tecumsehs and Windsor Bulldogs vanquished strong opponents. The Forest City team kept right behind Buffalo in the standing by scoring a spectacular one to nothing overtime victory over Cleveland Indians, last season's champions, while the Border City team trounced Detroit Olympics, three to two. In the third game the Bisons maintained their winning streak by blanking the Syracuse Stars, two to nothing.

Manager Roy Brothers of the Tecumsehs has denied his club is making efforts to induce Gordie Brydson, clever forward to return to the fold. He could have been used last night in the gruelling struggle against the Indians. By a coincidence it was Leo Goldsworthy, secured by Brothers from New York Rangers to take Brydson's place, who scored the winning goal after seven minutes had elapsed in the extra session. Leo Grosvenor, smart center ice player from Ottawa, fed Goldworthy the pass.

While the Olympics scored the first goal in the game against Windsor the Bulldogs were not dismayed and hammered three tallies past the Motor City goalkeeper before the losers replied with their second marker.

Earl Robinson and Frank Duncan proved a dangerous offensive duet for the Bulldogs. The latter tied the score in the first period on Robinson's pass after Harry Newman had put the Olympics in front. In the middle frame Robinson put his team in the lead when Duncan reciprocated by feeding him a perfect pass. Bill Phillips, former Vancouver star, and like Robinson and Northcott, farmed out to Windsor, put the Bulldogs well in the lead when he scored unassisted near the end of the game. Only a few seconds remained when Detroit notched its second goal, Gillies beating Clint Benedict on a pass from Steele.

Stubborn Battle

Syracuse put up a stubborn battle against Buffalo but failed to solve the powerful Bison defence and lost any chance for victory by attempting individual rushes past Gamey Lederman and Red Murray, which proved easy for the hard hitting Bison defence pair to stop.

Babe Bogardis opened the scoring in the first period on a pass from Sammy Godin in the first frame. Rolly Huard notched Buffalo's second goal half-way through the second session to put the game beyond doubt. It was the third straight victory for the winners who are one point ahead of London in the standing.

Tonight the Stars entertain the Pittsburgh Yellow Jackets in a sort of reunion of exiles. The stars are players of last year's Hamilton club, while the Yellow Jackets are a mixture of last season's Niagara Falls and Toronto Millionaire teams. Both teams have played two games and lost them. So they will start the game on an equal basis.

SETS WATER RECORD

The 16-year-old swimming star of the Dolphinet Club, Toronto, Miss Irene Pirie, added another record to her long string, when she established a new 220-yard Canadian record at the Ontario swimming championships at Hamilton, Ontario. Miss Pirie's new mark is 2.52 3-5, clipping more than eight seconds from the old mark. Other Canadian records held by this young girl range all the way from the 100 yards, 200 yards, 220 yards, 300 yards, 400 yards, 500 yards, and the half mile.

Jones Will Be Back, Thinks MacFarlane

NEW YORK, Nov. 19.—Willie MacFarlane, the tall, slender professional, who once gave Bobby Jones one of the most surprising beatings of his golfing career, thinks the chunky master of the links will be back in action within three or four years.

"Bobby will be back" he said discussing the retirement of the Atlantic wizard. "He loves competitive golf too well to stay on the sidelines. He'll see one open championship and then he'll race to the clubhouse for his bag and his shoes. It'll be the old fire-horse hearing the bells again."

TIGERS WEAK FOR TANGLE WITH QUEEN'S

Injuries to Timmis and Cox Disorganize Bengals' Line-up.

SCRIMMAGE FOR QUEEN'S.

Tri-color Champions to be at Full Strength For Play-off Game.

TORONTO, Ont., Nov. 19 (C.P.) — While Hamilton Tigers, Big Four champions, were still nursing injuries suffered in the game against Toronto Argonauts last Saturday, Queen's University, Intercollegiate titleholders, held a brisk workout at the Kingston Stadium in preparation for the Eastern Canadian semi-final football game at Toronto against the weakened Tigers.

According to latest reports from the Jungle camp, Brian Timmis, one of the chief cogs of the wing line, will not be in condition to play against the Tricolor. Then, to make matters worse from a Tiger viewpoint, Ernie Cox, veteran snap, is a doubtful starter, owing to his injured knee.

Coach Mike Rodden has ordered his team out for practice to-day and will likely decide on his starting line-up. It is understood Bert Gibb, husky half-back, may be moved up to the front line, where he has played before; and Tom Chapple, substitute inside wing, will likely be given a regular berth at middle.

Queen's are all in fine shape for the big game and expect to make a better showing against the rampaging Tigers than they did last year. Their line does not appear quite as formidable as the Hamilton steam roller, but on the half-line the Tricolor has a big edge as the Tigers have no one in the same class with Howard Carter as a punter.

GOALIES GOOD IN NO SCORE GAME

Americans and Rangers Battle to Scoreless Tie in Intra-City Tussle.

PLAY SPEEDY HOCKEY.

NEW YORK, Nov. 19.—New Yorks two National Hockey League teams, the Rangers and the Americans, failed to reach a decision in their first intra-city struggle of the year last night, winding up 70 minutes of fast rough-and-tumble hockey in a goalless tie.

The game was as even as the score from start to finish, as both teams played at top speed and neither gave the other an opening good enough to produce a goal. The two goalers, Roy Worters of the Americans and John Roach of the Rangers, stood out, as they saved brilliantly every time an opponent got through with a hurried shot and their defence always were on hand to clear the puck and prevent a follow-up. The Americans had a slight advantage in the first two periods, due largely to Ranger penalties, but the Blue Shirts even it up in the third frame.

PLAYING GOOD HOCKEY

"BABE" BOGARDIS

Former senior O.H.A. player who has got away to a flying start playing for Buffalo Bisons in the International League. Taking a pass from Godin last night he slammed the rubber past Grey, in the net for Syracuse, to chalk up the first counter for the Herd.

CANADIENS FALL BEFORE BRUINS

Play is Fast as Play-off Rivals Meet on Hub City Ice.

BOSTON, Mass., Nov. 19.—Some of the prestige that the Boston Bruins lost last season when Montreal Canadiens stripped them of the Stanley Cup was regained here last night when they turned savagely on the flying Frenchmen and smashed out a 5—2 victory.

The game, a fast and thrilling hockey exhibition, was deadlocked until the Bruins started their furious drive in the final period. Boston opened the scoring early in the fray, when Clapper tallied on Weiland's pass, but Howie Morenz squared matters by speeding through the entire Boston outfit, and, firing the puck into Tiny Thompson's cage, unassisted. After a goalless second session, Gainor, Weiland, Chapman and Barry caged the puck in rapid order, and Canadiens scored their second tally just before the game ended, when Johnny Gagnon, graduate of last year's Providence Club of the Canadian-American League, poked a doublet pass from Morenz to Mondou, through the Boston goaler's pads.

The teams started at a fast pace and the first-string sets of forwards were deadlocked as they belted at each other's cages. Clapper broke through the Montreal defense pair, took a perfect pass from Cooney Weiland and belted the puck into Hainsworth's cage for the opening tally.

Lateness of Season Fails To Halt Lindsay Bowlers

LINDSAY, Nov. 19.—Lawn bowling in November, and under ideal weather conditions was the experience of six local bowlers Saturday night last. These enthusiasts played an interesting game on the private greens of Harry Norton. The players were: O. Oulbert, W. J. Mullen and W. J. Ferguson v. H. Norton, Charles Bell and D. J. McLean.

Each player used two pairs of bowls and 24 ends were played, and in the final count only two points separated the two rinks. The greens were perfect, the bowling was excellent, and the games were much enjoyed.

Our Boarding House . . . . . By Ahern

William "Bill" Sturm, speed impressario extraordinary, after a tour of Ontario, lauded the highways of the Province, and stated that the O.H.L. road signs are, in his opinion, superior to the road signs in the States. He denounced what he termed "antiquated speed laws." Mr. Sturm evidently is not aware that the Hon. George S. Henry, Minister of Highways for Ontario, has already stated that the time is not distant when Ontario will emulate the example of Great Britain in supplanting its rural speed limit with a more rational provision requiring speed to be reasonable and proper with regard to the circumstances.

CALIFORNIA
BY THE SUNNY SPARKLING PACIFIC

Enjoy a California holiday this winter. Long-limit tickets with stop-over privileges and choice of picturesque routes. Visit Vancouver and Victoria on your way or returning—all winter golf, gorgeous scenery.

Full information, literature and reservations from any Canadian National Agent. 48

Travel CANADIAN NATIONAL

Merrell's

Final Price Reductions

Our astonishing Mark-down Sale has reached the wind-up stage. This reckless selling of our high-class stock goes on for only 3 more days, with the final price cuts more drastic than ever, but

Positively Ends on SATURDAY November 22

The proof of our marvellous values has been shown in the wonderful volume of sales since our sale started. We wind-up the great event with further reductions for the last 3 days, that will surely bring a rousing finish.

Overcoats

CHOICE OF THE HOUSE, $18.95

Our entire stock of Men's Winter Overcoats, including Meltons, chinchillas, Barrymores, tweeds, etc., in the season's latest shades and patterns. Made in the Ulster, slip-on and the popular guard model. These Coats sold regularly from $25.00 to $35.00, but to make an entire clean-up during the last three days of this gigantic sale we are offering you your choice at the ridiculous price of . . . . . .

$18.95

So Come—Buy—And Save

MEN'S ODD TROUSERS
A large assortment to choose from in tweeds and serges, light and dark shades, fancy weaves and plain colors. These are all-wool cloths and make a splendid Trouser for hard wear. Sold regularly up to $4.50. Priced to clear at . .
$2.95

MEN'S ALL-WOOL RIBBED UNDERWEAR
Made of very fine yarns. The ideal weight for the cold weather, and specially priced at, per garment . . . .
$1.29 $1.59 $1.89

MEN'S HEAVY ALL-WOOL SWEATER COATS
Sold regularly up to $6.00. Made with heavy shawl collar, in many colors and designs. Sale price . . . . . .
$3.95

MEN'S COMBINATION UNDERWEAR
In many different weights and qualities. Made by Stanfield's, Penman's and Watson's. In spring needle and flat knit garments, and the reduced prices range from . .
$1.39 to $4.95

Made-to-Measure Suits&Overcoats

We have a complete selection to choose from. These may be had in the most fashionable styles and cloths, at three popular prices . . . . . .

23.50-29.50-35.50

MEN'S FUR FELT HATS
Our entire stock of Hats in pearl, medium grey and sand shades, in the season's newest styles, have been divided into three lots, and are offered at greatly reduced prices . . . . . .
$2.95 $3.95 $4.95

MEN'S CAPS
Our entire stock of Men's up-to-date Caps. All new patterns and styles. Sold regularly for $1.50, $1.75 and $2.00. Reduced for the last 3 days of our Sale to the low price of . . . . . .
$1.29

W. S. MERRELL
396 GEORGE - BANK OF TORONTO BLDG.

Jones' Retirement Might Cost Him Trophy Award

Capitol THEATRE

LAST TIMES TO-NIGHT
7.00 and 9.00

ALL ABOARD FOR PLEASURE

"HEADS UP"

with Charles Rogers, Helen Kane, Victor Moore

A Paramount Picture

"ALL FOR MABEL"
"NEWS"
"THE BANDMASTER"

Thursday and Friday

One of the Oustanding Talkies of the Season

Drama and Romance combine to bring you the Supreme Thrill of your Motion Picture Days!

THE BIG HOUSE

YOU'LL never forget the great jail-break! The dramatic smash of a lifetime!

Featuring
CHESTER MORRIS
WALLACE BEERY
ROBERT MONTGOMERY
LEWIS STONE
LEILA HYAMS
GEORGE F. MARION
J. C. NUGENT
Directed by GEORGE HILL.

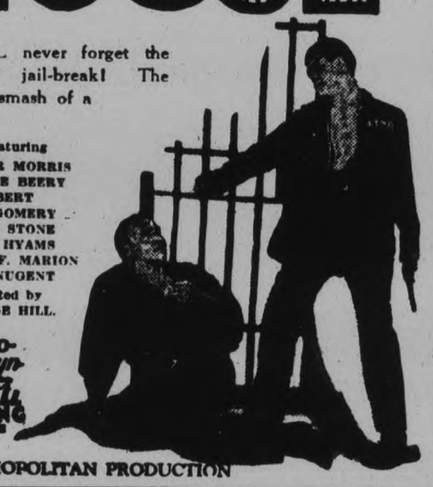

A Metro-Goldwyn-Mayer All TALKING PICTURE

A COSMOPOLITAN PRODUCTION

CUP CONTENDERS MADE PUBLIC

Golf Wizards Name Headed List of Likely Amateur Athletes.

HUGE ENDOWMENT OFFERED

WASHINGTON, Nov. 19.—Bobby Jones' virtual retirement from competitive golf to make a series of golf motion pictures might deprive him of the honor of being chosen as America's greatest amateur athlete.

The name of the Atlanta golf wizard led all the rest yesterday when the list of 10 star athletes still in the running for the James E. Sullivan Memorial Trophy was made public at the final session of the Amateur Athletic Union convention here. The first winner of the trophy—to be awarded annually to the athlete adjudged the outstanding amateur competitor—is to be selected before Dec. 1 by a tribunal of more than 600.

In making the list public, Gustavus T. Kirby of New York, former president of the A.A.U. stated that in the opinion of the Union's Memorial Trophy committee Jones had eliminated himself from further considerations through his retirement announcement.

Those Still Eligible

Kirby listed the nine others still in the running as follows: Clarence Demar, veteran Boston marathon runner; Helene Madison, Seattle swimmer, Helen Wills Moody, tennis champion; Barney Berlinger, University of Pennsylvania track star; Stella Walsh, Cleveland sprinter; Ray Ruddy, swimmer; Thomas Hitchcock, polo player; Harow Rothert, Stanford football and track athlete, and George Simpson, Ohio State sprinter.

More than 165 athletes originally had been nominated for the honor, Kirby said. The 600-odd judges included close followers of amateur sports in all sections of the country.

The A.A.U. closed its three-day session last night after selecting Miami Beach, Fla., as next year's convention city and re-electing Avery Brundage of Chicago to his third term as president. Brundage, a former Olympic athlete, was chosen, 90 to 43, over Major Patrick F. Walsh, of New York. Walsh was named first vice-president.

Other officers elected were: T. Morris Dunne, Portland, Ore., second vice-president; Dr. Howard A. Bruce, Schenectady, N.Y., third vice-president; Ben Giffen, Pittsburg, fourth vice-president; and Daniel J. Ferris, New York, secretary-treasurer.

Huge Endowment Offered

To-day it was announced by Brundage that the A.A.U. has been offered a $2,000,000 endowment for its work by a nationally known sports devotee who prefers to remain anonymous. Early acceptance of the offer, which would provide the organization with an annual income of between $90,000 and $100,000, was expected. At present the Union's annual budget does not exceed $30,000, Brundage said.

The only stipulation made by the unnamed donor, a wealthy easterner, was that he be allowed to select three of the committee of five A.A.U. members who would invest and disburse the funds.

ENGLISH BADMINTON PLAYERS IN CANADA

With the arrival at Quebec of Sir George Thomas and five British badminton experts, a decided fillip has been given the game which is growing in popularity every day. The other members of the touring team which will play in Quebec and Ottawa before leaving for the coast, are: J. F. Devlin, all-England champion five doubles titles; D. C. Hume, president all-England singles champion; R. M. White, a coming star, and R. F. C. Nichols, the youngest English internationl. The team will visit Toronto on December 5 and 6. When here Messers. Kennedy and Taylor (above) will be among their opponents. The gentleman shown at the (left) is President Buchanan of the Canadian Badminton Association.

Star Halfback of Army Dropped From the Team

WEST POINT, N. Y., Nov. 19.—Cadet Cyril J. Letzelter, star halfback on Army's football team, has been dropped from all athletic activities at the United States Military Academy, it was announced here last night by Col. Walter K. Wilson, executive officer of the academy.

Cadet Letzelter's name is being taken from the football list because he was over the age limit when he entered the academy.

Regent

To-Night, Thursday, Friday
Mat. 2:30; Nights 7 and 9
One of the worlds most famous mystery stories

Daring, Dashing, Thrilling

The most fascinating figure in all mystery fiction in the peak adventure of his career

RONALD COLMAN in RAFFLES

UNITED ARTISTS PICTURE

The daring adventurous exploits of an amateur cracksman, suave and debonair, who pitted his wits against the greatest detective minds; who held in his hand the secret password to hidden treasures and feminine hearts.

"Don't Give Up"

Musical Act Fox Sound News

Amateur Situation Is Without Leader; No Successor In Sight For Bobby Jones

NEW YORK, Nov. 19.—The retirement of Bobby Jones leaves the range of amateur golf sadly depleted, for it comes just at a time, when the old order is changing, yielding place to new. Many of the famous amateurs who were driven from the spotlight during the Jones dynasty already were withdrawing from competition, and the youngsters who are coming along to fill their places are not quite ripe for top-flight championship play.

Of the ranking amateurs in the United States, named by the United States Golf Association in seeding the draw for the 1930 championship, three have retired and lost their amateur standing, and three others are finding the pressure of business too great to permit constant tournament competition.

Together with Jones, George Von Elm and Johnny Goodman have surrendered their amateur status. Francis Ouimet, former open and amateur titleholder, who once fell under the U. S. G. A. ban himself, is seriously occupied with his stock exchange job in Boston, as is Jess Sweetser, another ex-champion, in New York City. Sweetzer, incidentally, is making $100,000 a year from his business. Jimmy Johnston, a third ex-amateur titlist, is busy in the grain brokerage trade, and his golf has fallen off as a result.

While a number of other ex-champions showed up at Marion for the amateur championship, it was evident from their play that they are not taking their golf too seriously these days. This leaves only George Voigt, the New Yorker whose own amateur status has been under fire from time to time, and "Doc" Willing, of Portland, among the seeded players of the 1930 championship available for the next contest for the title at Beverly Country Club next Fall. It is probable that these two are now the outstanding contenders for the throne vacated yesterday by King Robert.

Tandragree, Ireland, will exempt new houses from taxation for several years.

NOTRE DAME TANGLE PROMISES FEATURE TILT IN U. S. FOOTBALL

Both Teams Undefeated and Untied and Championship Hangs in Balance.

CONFERENCE COMMENT.

NEW YORK, November 19. — If you are one of those cynical souls to whom tradition is just another nine-letter word meaning custom, then Saturday's football program calls for but one really big game—the Notre Dame-North-Western fracas out in Evanston.

If, on the other hand, you prefer football scented by memories and reminiscences of the time you sneaked over to the Dalrymple Campus in the dead of night and painted a scarlet "S" (for Siwash) on the enemy's law school, then you will be interested in the Harvard-Yale contest, or Kansas-Missouri, Lafayette-Lehigh, Michigan-Chicago, and Stanford-California.

These games involve teams who have been playing one another since Bull Run. Their past records don't mean a thing. The boys get to reading faded and yellow clippings from scrap books before game time, and go out there on the grass all hopped up with tradition and ready to play miles above their heads. Princeton showed what spirit will do by holding Yale to a 10 to 7 win. Harvard is likely to show the same thing against a powerful Yale club, and so on down the line.

Championship in Balance.

The Notre Dame-North-Western affair holds the centre of the stage on Saturday simply because a national championship will be hanging in the balance. Both teams are undefeated and untied, and both teams will be ready to shoot the works. You can take your choice. If in doubt, name Notre Dame. The remainder of the schedule is nothing to call up mother about.

The South, for the first time this season, fails to offer a single noteworthy attraction. Of course, if you are interested in Auburn's attempt to come back you might properly call the Auburn-Vanderbilt tiff a high light, but we doubt it. The South will blossom again on Thanksgiving, however, when all the leaders get into action.

Outside the California - Stanford game, the Far West offers nothing more enticing than Montana versus Idaho and Oregan State versus California (L.A.).

The East, in addition to the traditional games mentioned, has Fordham v. Bucknell, N.Y.U. v. Rutgers, and Navy v. Maryland. If any of this group excites your pulse a chess game would kill you.

Purdue meets Indiana, Detroit faces Michigan State, and Nebraska takes on Iowa in the Midwest. 'Way down in Texas, Rice and S.M.U. clash in that section's headline act.

P.H.C. To Practice In Oshawa Saturday

The Peterborough Hockey Club's Intermediate and Junior squads will take to the ice for the first time on Saturday evening at the Oshawa artificial ice arena. The club executive could secure only the hour between 6 and 7 o'clock on Saturday for the initial workout.

It is expected that a large number of players will make the trip. Cars, conveying the players, will leave Lebarr's store at 4 o'clock in the afternoon.

At the Theatres

AT THE REGENT

RONALD COLMAN IN "RAFFLES"

The Amateur Cracksman who has fascinated readers by the daring of his exploits comes to the porous screen, in a picture from United Artists' studios. "Raffles" is the gentleman crook who foiled Scotland Yard so long and so successfully in a series of stories written by E. W. Hornung. Ronald Colman in the title role is as engaging as ever, and his admirers will be pleased t learn that they can see him at the Regent for four days this week, the picture continuing until Friday night, inclusive.

Filmed in London, England, with a real London "particular" fogging the picture at its opening and its ending the atmosphere follows out the traditional ideas of English life. Raffles is a master cricketer whose means of livelihood comes from his nocturnal adventures in thievery. He gets away with it at all times, although Inspector Mackenzie of Scotland Yard gives him a run. The part of this likeable inspector with the rolling 'rs' is taken by David Torrence, the old warlock of the "Covered Wagon" and other pictures. Kay Francis, who has many admirers, although this reviewer is not numbered among them, is as stunning as ever in the role of Raffles' financee, the undulating Gwen. And then there is Lady Melrose, with her diamond necklace that proves a magnet for other thieves as well as Raffles.

Hornung, the author of this likeable tale, was a brother-in-law of the late Conan Doyle and was a great English patriot, very intolerant towards pacifists. His son, a second lieutenant, was killed in France during the early days of the Great War. Being too old for active service himself, he went over to France with the Y.M.C.A and gave out coffee in the ruins at Arras to the Tommies, sleeping with them in their dugouts. He died a short time after the war ended.

With the feature picture at the Regent, is a comedy that is chuck full of errors that keep the amusement line high. There is an intriguing small bit showing the gift to Mayor Curley of Boston (and illustrating, by the way, his very nice Bostonese accent) of a little baby kangaroo, a present from Mayor Houde of Montreal.

—Jeanette.

IN POLICE COURT

"I don't know whether I am or not. I don't remember anything about it" stated a Lindsay man this morning when asked by Magistrate Langley in police court if he were guilty of being intoxicated last night on Charlotte street. Later the man concluded that if he couldn't recall the incident he must have been drunk, so he pleaded guilty and was fined the usual $10.

The charge against a local man of supplying liquor to a minor was withdrawn. The man had been remanded in jail on the charge for more than a week, to allow police time to secure a material witness.

Rationing of employment by which available work is distributed among a maximum number of employees, is being adopted in Australia.

O.H.A. Entries Close On November 29th

Judging by the number of entries received for the different series the O.H.A. executive committee when it holds its first meeting of the year on November 28, will be called upon to group almost as many teams as last season. Clubs are reminded that entries to the senior A, senior B, intermediate and junior series close a week from to-day, Wednesday, Nov. 26 and no team will be admitted after that date. One hundred and ninety-three teams played in the O.H.A. during the season of 1929-1930.

MONTREAL "REDS" FAIL TO TALLY SINGLE GOAL SO FAR THIS SEASON

Munro's Erstwhile "Mighty Maroon Machine" Fails to Function Against Leafs.

CLANCY LEADS RUSH.

MONTREAL, Que., Nov. 19 (C.P.)—Montreal Maroons, playing their first game on home ice and their third game in the current National Hockey League season, took their third straight beating last night when Toronto Maple Leafs maintained their winning streak with a three to nothing victory. Dunc. Munro's erstwhile "Mighty Maroon Machine" again failed to function and in three games they have failed to score a single goal.

Some nine thousand loyal Maroon rooters watched their favorites struggle in vain against the strengthened Toronto team, swarming into the enemy territory in futile efforts to turn the tide of battle. To add to their discomfort Maroons gave away the second goal when Lionel Conacher was convicted of throwing his stick at his brother Charlie, who was credited with a tally for Toronto.

The former strong scoring combination of Hooley Smith and Nels. Stewart could not function, nor could Trottier, Siebert, Ward and Gallagher get started in their old time form. When they did get into action with what looked like real threats, Chabot, Leaf's stonewall goalie, took care of everything that got past the defence. Hooley Smith and Gallagher worked hardest for Maroons, but the only member of the team that seemed to have his regular form was "Flat" Walsh, who saved his mates from a more complete deluge.

King Clancy, a recent acquisition by the Leafs from Ottawa, was a tower of strength on the Toronto defence, and it was his rush down the ice late in the second period, that brought the first score. He carried the puck down and passed to Jackson. Walsh stopped Jackson's shot but Clancy was there for the rebound and had it in the net before Walsh could recover. Maroons attacked with redoubled fury, but the rest of the period was scoreless. The attack was renewed when the third opened, but Leafs carefully guarded their lead.

The second tally came when Charlie Connacher plunged down to score. His brother, Lionel, on Maroon defence, in a wild effort to check, flung himself down flat on the ice, his stick reaching out. The stick left his hands and knocked the puck away from the Leaf player, but Referee Corbeau awarded Charlie a goal.

"Red" Horner added the third goal with a pretty rush away from the swarming Maroons around the Leaf citadel in the dying minutes of the game. His fast shot went through Flat Walsh's hands as the Maroon goalie grasped at it.

Germany Forms Pro. Soccer-football Loop

BERLIN, Germany, Nov. 19.—Germany's professional football union has been established at Cologne with about half a dozen West German teams.

Steps will be taken to establish relations with the professional unions in other countries.

It is expected that professional football will now make rapid strides in Germany and the first advertisements have already appeared in Berlin for first class players for a Berlin team.

In West Germany 20 teams are expected to join the new union. Only the manager will be a paid official.

Yugoslavia will spend 13,000,000 in improving its roads.

"Produced in Canada"

SCIENTIFIC RADIATOR PROTECTION

Sure, Safe, Inexpensive . . .

Owners of trucks and automobiles know that a frozen block is a catastrophe. If the exterior walls have split, they can be welded; but if the cylinder wall has cracked, a new block is needed.

But why worry about frozen blocks and two hundred dollar repair bills when you can protect your car with Maple Leaf Anti-Freeze and Alco-Meter Service.

Maple Leaf Anti-Freeze is economical, yet the best that money can buy. Free Alco-Meter Service, an extra precaution against risk by frost, is an exclusive feature of all Maple Leaf Dealers.

Stop at any Alco-Meter Station before you park your car, and have the Maple Leaf mixture tested—be sure and you won't be sorry. Remember that all testing instruments are not Alco-Meters.

MAPLE LEAF ANTI-FREEZE

Sold at Leading Garages and Service Stations
Equally Efficient for Passenger Cars

CANADIAN INDUSTRIAL ALCOHOL COMPANY LIMITED
Montreal Corbyville Toronto Winnipeg Vancouver

THERE'S AN ASSURANCE OF

SAFETY IN ONE OF OUR RENEWED CARS

We Build To-morrow's Business Upon To-day's Sales

Backed by Our Good Name

1929 CHEV. COACH $485

1926 CHEV. SEDAN $295 Motor all overhauled

CHRYSLER SEDAN $395

PONTIAC SEDAN $475 . Runs like New

Our Accessory Department has a most complete line of heaters, tires, chains, batteries and Anti-Freeze

FREE STORAGE

NOW is the time to buy

Renewed Cars. Never in history have prices been lower. To buy now does not necessitate running the Car throughout the Winter. To allow you to take advantage of low prices we will store, Free of charge all winter any car bought now. Pay during the bad weather and drive your car away in Spring.

Free Storage and Free Insurance

Come in and decide on taking one of these cars and have us explain our new 30-Day O.K. Guarantee.

J. K. HUGHES, LTD., The Chevrolet Dealer

Sales Dept. Hours 8 a.m. to 10 p.m. Service Dept. 24 Hour Service

Phone 1347

LARGE CONGREGATIONS HEAR TORONTO PASTOR AT MILLBROOK

Rev. J. T. Sanderson Speaks at Anniversary Services of Grace Presbyterian Church.

SPECIAL MUSIC.

MILLBROOK, Nov. 19.—(Examiner Correspondence)—Rev. J. T. Sanderson, B.D., of Beverley church, Toronto, was the special preacher for the anniversary services of Grace Presbyterian church held on Sunday, November 16, morning and evening, with congregations that filled the auditorium to capacity, particularly at evening worship when it was difficult to provide seating accommodation for the large gathering.

The combined choirs of the Centreville Presbyterian Church and of Grace church, Millbrook, numbering approximately thirty voices, under the leadership of Mr. W. McKee Bingham, had prepared special music for the occasion, the selections including the anthems, "Praise Ye the Father" (Gounod), and "What Are These" (Stayner) the one at morning and the other at evening service; a quartette, "Lead Kindly Light", sung by request by Miss Alice Berry, Mrs. W. McKee Bingham and Messrs. G. Berry and W. Bradshaw, preceding the sermon at night; while Mrs. Bingham's solos, which greatly delighted the congregations, were "Eye Hath Not Seen" and "The Holy City."

Church Decorated

Floral decorations of golden and mauve 'mums, centred with a large poinsettia, placed within the altar railing, were very beautiful. The young manhood of the church was represented in the ushers for the day, those serving at evening worship being, Gordon Armstrong, Joe Thompson, Keith Larmer and George McKnight.

The markedly spiritual atmosphere, which was an outstanding feature of the day's service, developed as the result of the finely-thought out sermon delivered by Rev. J. T. Sanderson, whose subjects were simply and definitely stated, the material being replete with instruction, and pressed urgently upon the minds and conscience of his hearers.

In the evening Rev. Mr. Sanderson chose the quite unusual text found in Proverbs 12:27: "The slothful man roasteth not that which he took in hunting," and after a brief comment on the twenty-fourth verse where the diligent man is commended, he went on to express the opinion that a great deal of the present unemployment is the result of slothfulness and deceit—"the man who watches the clock, who will only do what he is paid for, who will not go to the second mile which is a matter of courtesy, love and self-sacrifice, while the first mile is trod because it is obligatory, will never become necessary or important, or reach high status. A lazy man will always find excuse for his laziness, but I believe such are abhorrent even to God."

Mentioning personal knowledge of men who have gone fishing and were too lazy to clean the catch; or hunting and too indolent to bring out the game, taking only the head or the antlers a trophy of the chase; the speaker urged the lesson, "He who is an honest hunter roasts his game; there is some trophy of the chase lying on almost every doorstep, but we fail to roast what we have gained in hunting. We are all better at taking than giving."

Good Literature.

Eulogizing the benefits of good literature, music, art, and the responsibility of the franchise, as certain facilities we have received from God," the minister pressed home the question, "Are we really roasting them? Do we really see, hear, execute, use? Do we roast what we taken in hunting?"

The 'roasting' was carried also into the realm of the tongue, given for transmission of thought, hence the joy of being not only a good conversationalist but also an appreciative listener: 'taking in what we hear and roasting it': the value of friendship with special remembrance at the approaching Christmas season of the old friends, the preservation of our homes in a Christian duty; the interests of our national life studied that we may have an intelligent understanding of its problems. But above all the gain in spiritual matters was emphasized. "Why do we not hunt with the zest we used to possess? Some unseen weakness within is holding us back in spiritual growth and accomplishment."

"The Church to-day requires men who will say, like Nehemiah: 'So did not I because I fear God'; who will heed the Master's admonition, 'Watch and Pray'; the only ones who will hear the words which mean the greatest degree any university can confer, 'Well done, good and faithful servant, enter thou into the joy of Thy Lord.'"

As a closing thought the speaker urged, "We can do anything we really want to do in the chase, but to appreciate the spoils we must develop an appetite." And as a special word to Presbyterians, with earnest assurance that he had no wish to offend any in the congregation, Mr. Sanderson spoke of the fine spirit of enthusiasm which had marked the Presbyterian church in Canada in 1925 "which if it had kept up would have made us strongest in virility, according to our numbers, of any denomination in the Dominion. Let us capture again that zeal with which we sang, "Faith of Our Fathers', and avoiding any spirit of narrow sectarianism, but with a broad catholicity of outlook may we, by God's help, light such a fire in Canada in these latter days as nothing may put out. Consecration, inspiration, and contribution and communion, will accomplish this."

Growth in Christian character, the minister concluded with deep emphasis, comes only by means of service well done, "or we shall be doomed to the position of the slothful man, who did not roast what he took in hunting."

MANGLED BODY IDENTIFIED

ST. CATHARINES, Ont., Nov. 18 (C.P.)—The mangled body of a man found in the Canadian National Railway tracks a mile east of St. Catharines early Sunday morning was identfied last night as that of Isaac Powles, 38, of South township. He was a lifelong resident of Ontario and had served overseas. A widow and five children survive.

A BEDTIME STORY

by Howard R. Garis

UNCLE WIGGILY'S BIG NOISE.

"Ho! Ho! Ho! Uncle Wiggily," grunted fat Mr. Twistytail, the pig gentleman, with a laugh as he leaned against the fence in the rabbit's back yard. "That's a funny sign to put up."

"It's a sign I put up to keep the Bad Chaps out," explained Mr. Longears who was raking a lot of dried leaves into a pile.

"Keep the Bad Chaps out? Why that sign will never do it in the world!" grunted the fat pig. "Why, look here, Uncle Wiggily, you are asking them to come in."

Mr Longears was raking leaves.

Surely enough a sign, painted in red on a piece of white birch bark, and stuck on a stake in the bunny's back yard said that very thing. For the sign read: WELCOME. COME IN AND HAVE A CUP OF TEA.

"How do you expect that will keep the Bad Chaps OUT when you ask them to come IN?" asked Mr. Twistytail. "And what's it all about, anyhow?"

"Well, it's like this," said Mr. Longears, raking more dried leaves into a big pile. "You see the Bad Chaps have been prowling around my back yard the last few nights. Nurse Jane saw their paw marks in the old garden, and so did I. So I put up a sign telling them to keep out, for I don't like the Fox, the Wolf and the Bob Cat slinking around my bungalow at night."

"I wouldn't either," squealed Mr. Twistytail. "You say they still came after you put up a sign telling them not to?"

"Indeeed they did, and I wrote PLEASE on the first sign, too," said Mr. Longears. "So now I have put up this sign telling them to come in."

Uncle Wiggily didn't tell Mr. Twistytail, for the rabbit gentleman didn't know it himself, but when the bunny was painting the last red sign, the Bob Cat was hiding in the bushes watching. And when Uncle Wiggily flipped the paint brush, he splattered some red paint on the Bob Cat's nose.

Then the Bad Chap slunk away to tell the Wolf and Fuzzy Fox, as well as his cousin Red Fox, about the funny sign near the hollow stump bungalow.

"But still I don't see," grunted the fat pig, "why, if you want the Bad Chaps to keep out, you should put up a sign telling them to come in and have a cup of tea. Why did you do it?"

"Sush! Listen! It's all a trick!" whispered Uncle Wiggily as he raked more dried leaves into the pile. "What I think is that when the Bad Chaps find I am inviting them to call they will think I am going to try and catch them in a trap, or something, so they will stay out. You know, sometimes, if you tell a little boy or girl to do something, they just won't do it. And if you tell them NOT to do something they WILL."

"I know—contrary like," murmured Mr. Twistytail.

"That's it!" chuckled Uncle Wiggily. "Well, in some ways the Bad Chaps are like children. I told them to KEEP OUT of my yard and they CAME IN. Now I am telling them to COME IN—"

"Ha! Ha! I see. Maybe they will KEEP OUT!" chuckled Mr. Twistytail. "But suppose, Wiggy, they do come in? Then what?"

"Then," whispered the bunny gentleman, "I am going to make a BIG NOISE and scare them so that ever after when they see my sign inviting them to come in, they will keep out."

"A big noise? How?" asked the pig.

"With this." Uncle Wiggily held up a big, red toy balloon, with a long rubber tube fast to it. "I'm going to hide this balloon in my pile of leaves," whispered the rabbit. "I'll have it partly blown up, and I'll take the long rubber tube with me inside my bungalow. I will watch through a window. When the Bad Chaps come in my yard and are near the pile of leaves, all of a sudden I'll blow up the balloon as big as anything. I'll blow until it bursts and the Bad Chaps will think they're shot and away they'll run."

"That's fine a trick!" said the fat pig. "Let me see you play it."

The balloon was carefully hidden under the pile of dried leaves, and more leaves, raked around so they covered the long, rubber tube which Uncle Wiggily carried into the house, fastening the end in his kitchen. By this time it was night and he and Mr. Twistytail sat in the dark waiting to see what would happen.

Soon the moon came up and made plain the funny, red sign which invited the Bad Chaps in to have a cup of tea.

"Do you think they'll come so you can scare them with the big noise?" asked Mr. Twistytail.

"I think so. Some one is coming now," answered the rabbit. "Sush!"

(Copyright 1930, by Howard R. Garis)

Sure Signs

of kidney troubles are pain in the back, difficult urination, deposits in urine. Gin Pills relieve kidney trouble by gently soothing and healing the inflamed tissues. 50c a box at all druggists.

131

Palpitation Of The Heart

Nerves Were All Gone

Price 50c a box

Miss Rose Griffin, Ashern, Man., writes:—"About five years ago I was troubled with palpitation of the heart, caused by a shock, and my nerves were all gone, and I could not sleep. I read about Milburn's Heart and Nerve Pills and decided to try them. After I had taken three boxes I was feeling fine again. I think they are a wonderful remedy, and wish all others who suffered as I did would give them a trial."

Sold at all drug and general stores, or mailed direct on receipt of price by The T. Milburn Co., Ltd., Toronto, Ont.

Regular Meeting Of Harvey Council

The Harvey township council met at Hall's Bridge recently, with the members all present.

Communications were read from Mr. George Irwin re Jno. Guthrie's sheep killed by dogs. This was left over to next meeting.

The trustees of School Section No. 5 applied to the council asking them to issue debentures for the sum of $2,800.00 to defray the cost of constructing a school house in said section. This was granted.

The following accounts were ordered paid:

Sawyer & Massey, repairs to grader	$ 7.38
Municpal World, supplies	2.04
R. McIntosh	4.40
T. Aldred	5.90
T. Thurston	6.50
M. G. Brandon	100.00
R. Fawcett	15.75
W. R. Thompson	9.00
W. R. Thompson	8.00
William Moore	2.75
M. Pluard	4.70
H. B. Parker	5.20
Jno. P. Smith	4.80
T. J. Traynor	2.70
Jno. Chase	1.00

HALL'S BRIDGE

Guests at the fowl supper given at the Regent Street Church, Lakefield included Mr. Hay and Mrs. Wallace Shearer, Mr. and Mrs. W. H. Pearson, Master Sherman Pearson, John Shearer and Miss Viva Shearer, all of Buckhorn.

Mrs. Archie Fulton has returned home after visiting friends in Pittsburgh.

Mr. Jack Stabler has returned home and reports that the hunting party of eighteen of which he was a member secured eighteen head of deer.

FREQUENT PAINS?

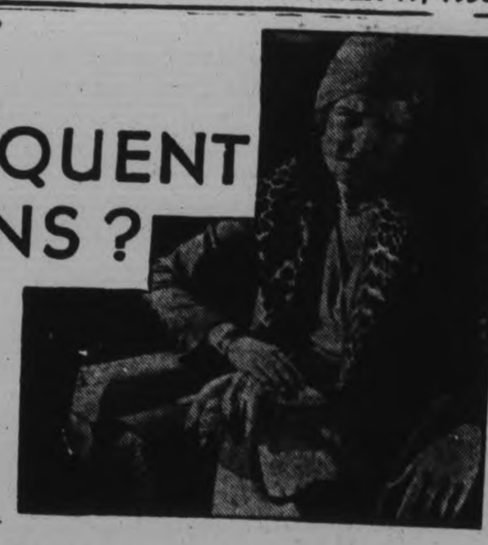

NEVER let a throbbing head interrupt your shopping! Or other pain that Aspirin ends so quickly. These harmless tablets are an antidote for the most acute pain. Relief is almost instantaneous. Taken in time, they will break up a cold and head off discomfort. They'll relieve your suffering from neuralgia, neuritis, or the like, at *any* time. Thousands of women depend upon Aspirin tablets every month to spare them from those pains peculiar to women. These tablets do not depress the heart; they may be used as frequently as there is need of their quick comfort. So, it's folly to endure any pain that Aspirin tablets could relieve so promptly. Get the genuine, which is always to be had at any drugstore.

BAYER ASPIRIN

TRADE-MARK REG.

TILLIE THE TOILER

By Russ Westover

BRINGING UP FATHER

By George McManus

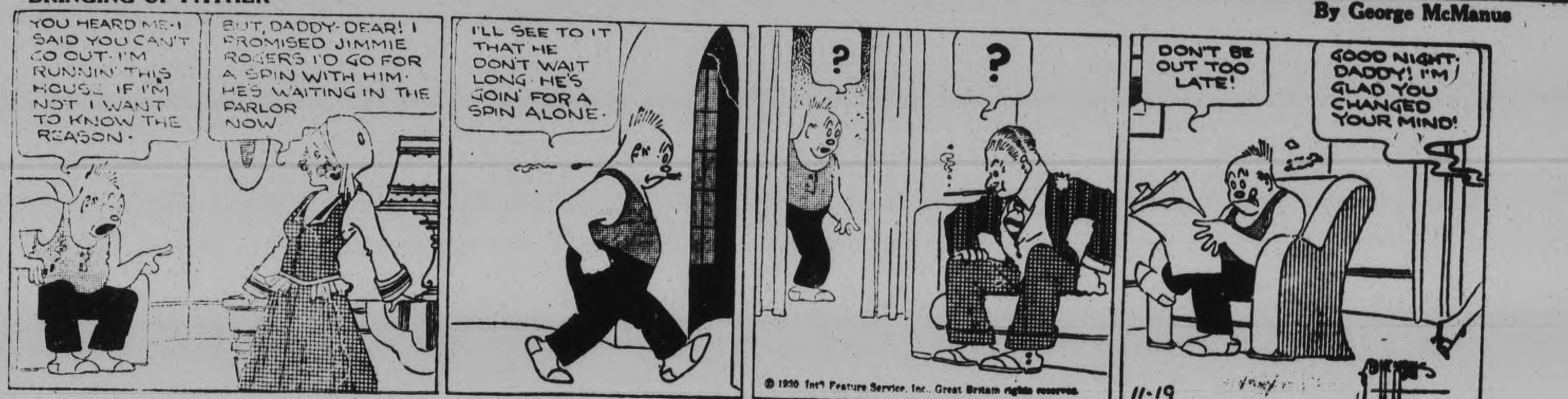

TOOTS AND CASPER

By Jimmy Murphy

DUMB DORA

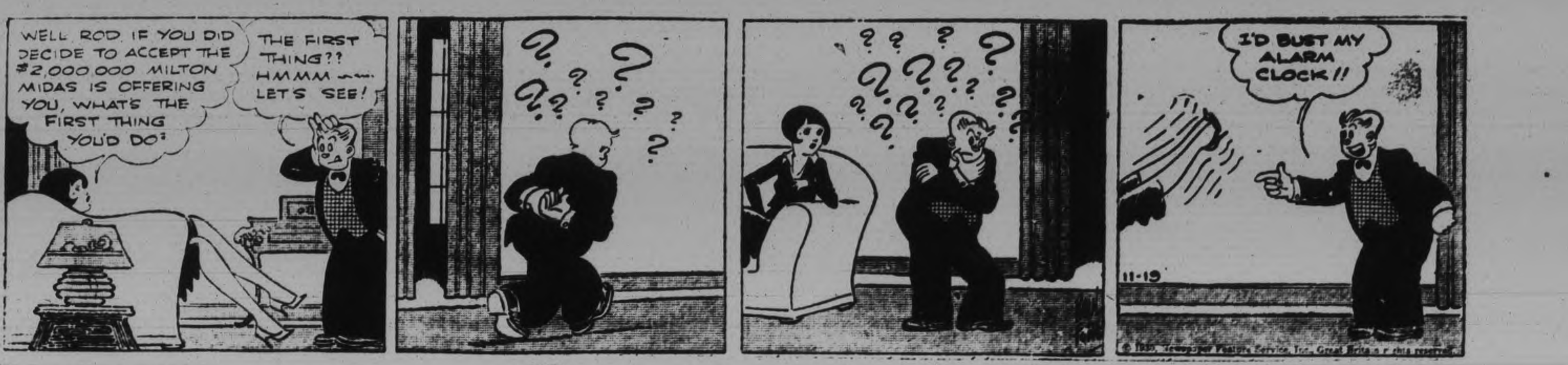

Children Prefer

THIS NATURAL LAXATIVE CEREAL

WHEN children are fretful or irritable the real cause is often constipation. To try to correct this with harsh purgatives may injure the child's system and make the little one seem more irritable.

It is safer to use nature's own method. It is gentle. It is efficacious. Just add Quaker *natural* Bran to the child's daily diet. Sprinkle it over other cereals; serve bran muffins made plain or with raisins, or use the other recipes given in every package.

Both children and grown-ups like bran served in these appetizing ways. And what wonders it works! Cheeks glow, eyes sparkle, new vigor comes to young and old alike. That is because Quaker Bran is a *natural* bran, uncooked and sterilized, recommended by physicians as the best laxative cereal. Made of soft Ontario winter wheat, it does not irritate.

BRAN MUFFINS

2 cups Quaker Flour, 2 cups Quaker *natural* Bran, 1 cup Sugar, 2 tablespoons Molasses, 1 teaspoon Baking Soda, 1 cup Seeded Raisins, 1 Egg, 1 teaspoon Salt, 2 tablespoons Shortening, 1½ cups Sour Milk. (Sweet milk may be used if 3 teaspoons of Baking Powder are used in place of the Soda.)

METHOD—Mix shortening thoroughly with molasses and sugar. Add egg well beaten, then milk, salt, flour, bran, soda, and floured raisins. Bake in well greased muffin tins in a hot oven 10 to 15 minutes.

QUAKER *natural* BRAN

1248

Sell Discarded Articles Now---They Bring You Money---Phone 1,600

WANT AD. RATES

Cash 1 cent per word or figure per insertion.

If Charged 1½ cent per word or figure per insertion. We will call for your ad and give you the cash rate.

Phone 1600

CHARGES:

Card of Thanks	50c
In Memorium (up to 2 inches)	75c
Over two inches, per inch	50c
With black border, extra	25c
Birth Notice	50c
Death Notice	50c
Locals (Back Page) per inch	$1.00
Black Local (Back Page) per in.	$1.40

INDEX TO EXAMINER CLASSIFIED WANT ADS.

Agents Wanted L
Boarders Wanted ..... F
Business Opportunities ..... K
Cottages, Summer Resort ..... E
Dressmaking ..... Z
Employment Wanted ..... J
Female Help Wanted ..... H
Found ..... N
For Sale: General ..... A
To Rent: Houses and Apartments ..... B
General Notice ..... T
Livestock ..... O
Lost ..... M
Male Help Wanted ..... G
Pet Stock ..... W
Personal ..... R
Poultry For Sale and Eggs ..... P
Radio I
Real Estate For Sale ..... D
Used Cars For Sale ..... S
Wanted: General ..... Q

a For Sale—General

DRY WOOD, ALL KINDS, AT CUT-Rate Prices. Good Coal and Coke Dinsdale's. 'Phone 153 26d-122-1829A

MIXED WOOD, CUT STOVE LENGTH, Good Sound Wood, Four Dollars Truck Load. 'Phone 1496J. 12d-123-2304A

NORDHEIMER PIANO, SPLENDID condition; also Oak Dining-room Suite. 174 Antrim Street, 'Phone 1289J. 3d-119-2518A

ONE DOZEN APPLE BARRELS; ALSO Auto Knitter. Apply Monaghan Road, opposite Canadian Aladdin. 3d-119-2546A

KITCHEN CABINET, GAS STOVE, Kitchen Linoleum, Congoleum Rug, Walnut Top Extension Table, Table Lamp, 30" Garden Hose, Nozzle and Sprinkler, Boy's Overcoat, Hand Sleigh; all articles in first-class condition. 505 Bolivar Street, or 'phone 1285. 2d-119-2583A

TWO OVERCOATS, MEN'S; BOYS' size fifteen. Write Box 2608 Examiner. 3d-121-2608A

KITCHEN CABINET, GAS STOVE, Kitchen Linoleum, Congoleum Rug, Walnut Top Extension Table, Table Lamp, 30" Garden Hose, Nozzle and Sprinkler, Boy's Overcoat, Hand Sleigh; all articles in first-class condition. 505 Bolivar Street, or 'phone 128J. 2d-120-2583A

OUR CHRISTMAS GOODS ARE NOW on Sale. Special Value in Boxed Stationery. Don't miss this Record Store. 3d-121-2631A

TUXEDO, SIZE 38; DRESSER, LARGE Bevelled Mirror. 'Phone 1436F. 3d-121-2635A

a For Sale—General

CANOE AND BICYCLE, CHEAP. 156 London. 'Phone 878. 3d-119-2558A

HOUSEHOLD FURNITURE, TOILET Sets, Arch Curtains, Lending Library. Apply 59 Aylmer (near Perry). 3d-119-2562A

FRAMED ENLARGEMENT, SIZE SEVEN by nine inches, in silver moulding. Very special, 98 cents. Parks' Studio, Park and Townsend. 3d-120-2580A

LARGEST LOAD IN TOWN — MIXED Slabs, $2.50; Body Hardwood, $6.00; Dry Oak, $4.00; Buttings, $2.00; Mixed Wood, $3.00; Mixed Wood, 75% Hard, $4.25. 'Phone 453J. 3d-120-2592A

OXFORD COAL HEATER, CHEAP. Apply 388 Mark. 3d-121-2628A

BLACK POMERANIAN PUPPIES. 567 Albert Street. 3d-120-2593A

COOKING APPLES, SLIGHTLY MARKed, 70c Bushel. Also Good Winter Apples by Barrel. 'Phone 2041M. 3d-120-2605A

PARCEL DELIVERY, GOOD PAYING proposition, and a real opportunity for a Cartage Company; very reasonable. Write Box 2599, Examiner. 3d-120-2599A

b For Rent—Houses and Apartments

MODERN SIX - ROOMED BRICK House. Apply after 6 p.m., to 120 Sophia Street. 3d-121-2626B

THREE UNFURNISHED ROOMS, ALL conveniences, near C.G.E. Apply 143 Rubidge. 3d-121-2630B

UNFURNISHED FLAT, USE OF 'phone; Garage if desired. 'Phone 1232W. 3d-121-2629B

COMPLETELY MODERN HOME, WITH Electric Range, Water Jacket, and Fixtures hardwood throughout, French doors, Sunporch, Garage, blinds. Move in without one cent of expense. 'Phone 2007F. 1d-119-3843B

HOUSEKEEPING ROOMS, FURNISHED or Unfurnished, with use of Kitchen; central location, South. Write Box 2627, Examiner. 2d-120-2627B

NO. 391 WATER STREET (IN BANK of Commerce Building), suitable for Store or Office; heat furnished. Possession arranged. Apply 437 George Street. dtf-B

SEVEN-ROOM BRICK HOUSE, 505 Bolivar Street, all conveniences. Possession December 1st. 'Phone 990 ring 13. 3d-15,17,19-2431B

THREE UNFURNISHED ROOMS. 'Phone 1791M. 3d-120-2594B

TWO SMALL ROOMS FOR RENT; suitable for Two. 'Phone 322F. 3d-120-2581B

SEVEN-ROOM HOUSE, MODERN, newly decorated. 710 Water Street. Apply 151 Park Street. 6d-123-2590B

TWO UNFURNISHED HEATED ROOMS (central). 'Phone 453W. 3d-119-2551B

TWO FURNISHED ROOMS FOR Light Housekeeping. 144 Rubidge Street. 3d-119-2553B

SEVEN-ROOMED HOUSE, ALL CONveniences, with Garage. 'Phone 2607W. 3d-119-2566B

FIVE ROOMS, HARDWOOD FLOORS, partly heated. Garage. 443 Mark. 3d-118-2479B

TO RENT OR FOR SALE — POSSESsion immediately — Splendid Red Brick Residence. 558 Gilmour. 'Phone 2316. 6d-122-3613B

SINGLE AND DOUBLE ROOMS; Large Room for Light Housekeeping. 306 Aylmer. 'Phone 2552W. 3d-119-2571B

COMFORTABLE HOUSE, CENTRAL TO George; nicely decorated, conveniences; also Two Garages; reasonable rent. Apply 183 Antrim. 6d-124-3615B

FOR RENT, FOR SEVERAL MONTHS, Furnished Seven-Roomed, all-modern House. 'Phone 3507. 6d-121-2622B

MODERN BUNGALOW, VERY CENtral, $35.00. Modern House, Water Street, hot water heating, $35.00. Seven-Roomed House, Maitland Avenue, $43.00. Six-Roomed Bungalow, Rubidge, $26.00. Walter Nugent Real Estate, 181 Charlotte — 'Phone 203-2598. 1d-119-2621B

BRICK HOUSE, SOUTH. APPLY 272 Westcott street. 3d-121-2609B

LOVELY FRONT, FURNISHED BEDroom, downstairs. Kitchenette. 601 Water. 3d-119-2564B

f Boarders Wanted

FURNISHED ROOM, BOARD IF WISHed. 'Phone 2821. 3d-120-2596F

ROOM AND BOARD, CENTRAL. 380 Stewart. 'Phone 1339W. 1d-119-2333F

TWO MEN BOARDERS WANTED. Apply 144 Rubidge Street. 3d-119-2552F

For Rent—General

GARAGE, ELIAS AVENUE. 'PHONE 387W. 3d-119-2547C

d Real Estate

COMPACT, MODERN 6-ROOMED House for Sale or Rent. Occupancy December 1. Monkman, 304 Monaghan Road. 3d-119-2577D

COSY WEST-END HOME — SEMI-Bungalow, 7 Rooms, well finished, newly decorated first floor, 2 bathrooms, garage; very easily heated. Sell or Rent—$1,000 below value for immediate Sale. Apply 575 Weller Street. 'Phone 874. dtf-D

FOR SALE — SEMI - BUNGALOW; lights, furnace, garage; good water; near Normal School. Bargain for cash or terms to suit purchaser. Apply Mornings or Afternoons, 21 Dumble Avenue. 2d-120-2624D

g Help Wanted, Male

WE REQUIRE 3 MEN TO FILL POSItions, with determination and grit to Positions caused by promotion; good earnings to start, future assured honest workers. Apply, after Apply, between 9 to 6, Thursday, Mr Jones, Room 14, 119 Hunter Street West. 1d-119-3832G

h Help Wanted, Female

WANTED — OLD LADY OR GIRL TO take care of Two Children. 'Phone 3247J. 2d-119-2603H

LADIES, AT ONCE, ALL OR PART time, pleasant work; good pay; experience unnecessary. Box 2625, Examiner. 2d-120-2625H

j Employment Wanted

RESPECTABLE WIDOW WOULD LIKE to get Offices to Clean. 'Phone 2652W. 3d-119-2569J

GRADUATE NURSE, REGISTERED IN Ontario, will do Hourly Nursing. General care of patient, surgical dressings, and treatments as ordered by attending physician. Fees $1.00 for first hour, then 50c per hour. Telephone 1505W. 1d-119-3846J

MAN DESIRES TRUCKING OR DRIVing of any kind; experienced in both. Write Box 2634, Examiner. 3d-121-2634J

SILK HOSE MENDED. 'PHONE 1907J. 1d-119-2632J

WOMEN WILL DO WORK ON MAternity cases; good references; charges $1.50 per day. Apply to Mrs. Taylor, 40 Edison Avenue. 'Phone 3213J. 3d-120-2604J

PRACTICAL NURSE DESIRES POSItion. 'Phone 383J. 2d-119-2582J

WOMAN WANTS WORK AS COOK, Kitchen Work or any kind. Write Box 3827, Examiner. 3d-120-3827J

SMART GIRL WOULD LIKE LIGHT housework or serve in store. Write Box 2607 Examiner. 2d-120-2607J

l Agents Wanted

KLEEN-E-ZE BRUSH CO.(OVERSEAS) Ltd., require 3 Neat Appearing Men, with determination and grit, to Represent them in Peterborough and neighboring towns. Write Box 3812, Examiner. 3d-119-3812L

m Lost

BLACK POMERANIAN DOG, WEIGHing about Ten Pounds. Please 'phone 2416. Anyone harboring this Dog after to-day will be prosecuted. 3d-119-2560M

33 x 4 TIRE ON RIM, OVER TWO weeks ago; Tire no value, just Rim. 'Phone 990 ring 2. 3d-119-3815M

CHIROPRACTOR

WHY NOT NOW? TRY OUR NEW Natural Health Method. C. M. Lawrence, Chiropractor. Kresge Building. 'Phone 802. 5d-122-2595

o Live Stock

YOUNG AYRSHIRE COW, JUST freshened. Richard Patten, R. R. No. 11, Peterborough. 3d-118-2531O

FOR SALE — HEREFORD BULL, 11 months old; Repeater strain; good individual. R. E. Birdsall & Son, Birdsall, Ont. 5d-122-2587O

FOR SALE — ONE PURE-BRED OX-for Ram, two years old. F. G. Carpenter, Peterborough, R.R. 7. 3d-121-2620O

FOR SALE—FOUR DAIRY HEIFERS. E. Butler. Phone 311 r 21. 3d-121-2610O

t General Notice

FURNITURE REPAIRING, UPHOLstering, and Refinishing. 'Phone 2846. 6d-119-2454T

DEER HEADS AND OTHER SPECImens Mounted. 186 London 'Phone 878. 12d-127-2529T

Bowling
Alley Gossip
By Pin Boy

DUFFUS ALLEYS

H. Jay 221; McCullough, 237; Bailey, 249; Hamblin, 208; Vokes, 224; Leggott, 249; Cowling, 208; Stanbury, 227; Cox, 261-223-206 Trennam, 215; Lewis, 235-236; L. O'Connor, 220; G. Copping, 218; Johnson, 208; Williams, 245; Rundle, 204; Haas, 234; Munn, 204.

K. OF C. ALLEYS

Rutherford 210; C. Shaughnessy, 213; Sharp, 217; Hickey, 253-251; Playford, 234-238; Grant, 288-235; Crough, 204; Routley, 258-229; McKinnon, 241; Fallon, 214-239-265; Gimblett, 219-315-237; J. Jones, 233; Crary, 225-W. McGee, 304-212; Ranger, 267; V. O'Connell, 264-222-248; F. Jones, 213-301-215; Prindible, 294-233; Sweetman, 301; J. McCabe, 273-245; V. McCabe, 200; C. Brady, 214; B. McGee, 258; Strickland, 247; Dr. Hayes, 271; O. Meagher, 255-259; E. Donovan, 239-219.

TEAM STANDING
Manufacturers League

	Points
Martin-Hewett Co.	29
Sealrights	18
*Merchants Press	16
*Ontario Marble	16
Brintons	6
Quaker Stars	2

*—Postponed game.

p Poultry

FOR SALE — PURE-BRED SINGLE-Comb Black Minorca Cockerels; also Rose-Comb Brown Leghorn Cockerels, $1.50 each. Apply Oscar Rose, Young's Point. 3d-119-2543P

FOR SALE — REGAL DORCAS WHITE Wyandotte Cockerels; bred direct from C.N.E. and New York State Fair winners. Trapnest records 200 to 257 Eggs—$5.00 each. Apply Wilfred Clarke, Belmont Road, Norwood. 3d-120-2588P

q Wanted

WANTED TO RENT — SMALL FURnished Heated Apartment. 'Phone 3545. 3d-119-2554Q

WANTED — OLD GOLD AND ARTIficial Teeth. Phillips' Dental Laboratory, 408½ George Street. 26d-143-2597Q

HEATED, FURNISHED APARTMENT, having Two Bedrooms, or Small Furnished House, in good locality, adults. Box 2623, Examiner. 1d-119-2623Q

WANTED — WELL DRILLER, WITH equipment. Write Box 2576, Examiner. 3d-120-2576Q

HORSES FOR FOX FARM. 'PHONE immediately, 990 ring 2. 6d-122-3814Q

WANTED — MEN AND WOMEN TO please write The C. J. A. Office, 380 Herkimer Street, Hamilton, Ont. Free plan, Justice For and By the People. 3d-119-2561Q

s Used Cars for Sale

BETTER USED CARS AT BROCK ST Rink. All makes and models. Easy terms. Open evenings. Brewer Motor Sales. Phone 192 or 8166. 12d161-2046S

FOR SALE — 1923 FORD COUPE, $25. Apply 613 Chamberlain. 3d-119-2544S

FORD ROADSTER, GOOD CONDItion, 1929; real bargain for cash. 'Phone 3009W. 3d-119-S

z Dressmaking

DRESSMAKING AND ALTERATIONS, and Fur Coats Relined. 100 Aylmer. 'Phone 2452J. 3d-119-2572Z

DRESSMAKING AND ALTERATIONS— Evening gowns and wraps our specialty. With the most beautiful shower-proof Chiffon Hose in the newest Fall shades. The only shower-proof Hose in Peterborough. Runners in silk hose mended. National Hosiery and Gift Shoppe, 184 Charlotte street. 3d-121-2600Z

ADVERTISE IN THE EXAMINER

PARTY VISITED ONTARIO SCHOOL

Interesting Tour Made Through Institution For Deaf at Belleville.

LARGE ENROLMENT.

IVANHOE, Nov. 19. (Examiner Correspondence)—A party of fourteen, consisting of the teachers, trustees and some friends of the Ivanhoe and White Lake school sections of Hasting's County, were privileged through the courtesy of Charles B. McGuire, the bursar and H. B. Fetterly, M.A., the principal to spend a day in the Ontario School for the deaf, which is situated in Belleville.

In this interesting institution there is a staff of thirty teachers besides supervising teachers and officers, and an enrolment at present of 302 pupils.

The object of this province in founding and maintaining this school is to afford educational advantages to the youth of the province between the ages of 7 and 20 years, who are on account of either partial or total deafness to receive instruction in the common schools.

Beginning with the junior grades, the party watched with interest the methods used to teach these children the art of lip reading and finally speech. It was indeed marvelous the results obtained. Through the sympathetic work of the teachers and co-operative of the pupils the seemingly impossible was attained, that children deaf and previously of necessity dumb, could be taught to speak so that they might be understood by all present.

Not only this, but a demonstration was given of how it was impossible, through the service of touch to give these children a knowledge of music and rhythm. By placing their finger tips upon a table they could readily distinguish between high and low chords from the piano, and provided with different musical instruments form an orchestra, they played together and also performed drills and dances, keeping perfect time with the piano.

Besides the regular school work these pupils are given vocational training. For the girls art household science, and sewing and for the boys, printing, carpentry and shoemaking. Added to this there is a splendid recreational life for all so that it is no wonder that these seemingly unfortunate children appear without exceptional to be healthy happy and contented and graduating are able to take their places beside these in possession of all their senses.

Those who were privileged to witness the work carried on in this school will not soon forget, the hospitality so freely extended to them or the wonderful results obtained through sympathy and painstaking effort in overcoming handicaps in the lives of so many unfortunate children.

450 FISHERMEN IDLE

SYDNEY, N.S., Nov. 18 (C.P.) — Four hundred and fifty fishermen of this port and short settlements along the North Victoria coast are idle. Not a fishing boat put out yesterday as the result of a tie-up declared by local unions as a protest against prevailing prices.

BARRISTERS AND SOLICITORS

GORDON & ELLIOTT — Barristers Solicitors, Notaries. Patents and Trade Marks. Money to Loan. Telephone 3300. — Hon G. N. Gordon, K.C., Alexander L. Elliott. Toronto Office: 410 Saturday Night Building, 73 Richmond Street West. Telephone Number, Elgin 8831.

PECK, KERR & McELDERRY—Barristers, Solicitors and Notaries Office, Water street, Peterborough. Money to Loan at the lowest current rates of interest. Telephone 1950. S. A. Peck, M.P., F. D. Kerr, K.C., V. J. McElderry, K.C.

EMMETT F. SHEEHY—Barrister and Solicitor, 397½ George street, corner Hunter, Peterborough. Money to Loan. Phones: Office 63, Residence 1307. 1yr.Jun2 29

S. R. HALL, K.C.—Solicitor, etc. Peterborough, Ont. Office: corner of Hunter and Water streets over the Canadian Bank of Commerce. Trust Funds on Loan on easy terms of payment.

JAMES FORDYCE STRICKLAND, K.C., M.P.P., BERNARD E. PARK — Barristers, Solicitors, Notary Publics. Peterborough. 'Phone 191. Money to Loan. 375 Water street.

FINE TRIBUTE IS PAID LOCAL UNIT

(Continued from Page 9)

Colonel Hall has taken from me many of the things I had wished to say, but I can repeat that the N. C.O.'s are the backbone of the Regiment."

He was glad to see that the sergeants had undertaken to get social activities into the mess, and he assured them that such activities had the whole-hearted endorsement of the District Officer Commanding.

Colonel Park voiced his desire to make the battalion one of the finest units in the Dominion, but did not attempt to disguise the fact that it means a great deal of hard effort on the part of the present members. He further warned them that other units are equally as keen and that the Rangers must not rest on their laurels.

"The Militia in Canada is now on the move, and there is certainly some sort of spirit working through the Militia which is giving it such wonderful impetus," he said.

The Padre.

In a thoughtful address in which he paid tribute to the work of the Militia, which apart from its value in time of a national crisis, is a wonderful means of inculcating a spirit of patriotism and a keen sense of duty, Captain the Rev. Dr. R. C. Blagrave said there had been a strong tendency recently on the part of a certain group to refer to the Mother Country as a "Dominion"—as one of the Dominions in the British Empire. Although the speaker is a "Canuck of the second generation," as he termed himself, he was of the opinion that Canadians are not given to modesty and in proportion to their size are as great a country of boasters as Uncle Sam. This same group of people, he said, are prophesying that Canada shall become the centre of the Empire. "I cannot conceive of such a thing," he said, "and while I am proud that we have the dignity of being called a Dominion with the power of self-determination, I contend that we want to ever look up to the Mother Country as something more than a Dominion, and want the Mother Country to remain Great Britain always." (Applause.)

The reverend speaker also referred to the recent unfortunate blunder in which the MacDonald Government appeared as though they were lacking in several essentials. "The British people are not fools, and some of those statements which come across to us do not probably represent the true facts," he said in referring to recent statements concerning the British Government's alleged proposals to do away with wreaths on memorials.

A Half Truth.

He thought that the statement had told but half a truth and that if there was anything in it, that it probably referred to England's relations with the rest of the Continent of Europe. He was quite positive that no returned man and no citizen of this country wants to see the time when we shall cease to lay wreaths at the Cenotaph and Memorials—not for the reason that it will foster a warlike spirit, but as a tribute to those whom we wish should be revered and to pay them some debt of gratitude.

"Whatever the motive of the message which reached this country from overseas so shortly after Armistice anniversary, the speaker was certain that it was not the desire of Premier MacDonald and his Cabinet to forget—"and it never shall come to pass." he ejaculated.

Rev. Dr. Blagrave said it had given him great pleasure to hear the expressions of loyalty voiced by the gathering that night and ot hear of the great devotion to her country and to the Regiment of Mrs. Mill's. He was of the opinion that in these days people are inclined to belittle service and to speak of the uselessness of the Militia.

"Apart from the significance and value of preparing for war, the Militia is also a means of inculcating loyalty which is so well exemplified in a battalion, regiment, or unit, which is a great thing for anybody. He continued to speak of the great privilege of wearing the King's uniform, and of the service which the militiamen are rendering to their country.

Major J. Dewart, M.C., officer commanding No. 3 Company, C.M.G.C., in thanking the sergeants of the Rangers' Mess for their invitation, brought greetings from his unit, and assured the members of the Regiment that his unit is prepared and anxious to co-operate with them at all times.

REV. G. JOHNSON ATTENDS RALLY

(Continued from Page 9)

among our young people, which possibly presents the greatest challenge of any branch of the home work.

"It should be stated that much work in the homeland is being done of a pioneer nature and many of the home workers right here in Ontario and Eastern Canada are sacrificing even many of the necessities of life for the promotion of this Four-fold Gospel ministry. In many cases they are receiving so little that one can hardly understand how they can possibly exist. The spirit of sacrifice is not only found on the mission field but in some cases is practiced to even a greater right in our homeland. Yet these workers are rejoicing and happy in their work for Christ. Among all the forces both home and foreign there are no modernists, but all are true to the Bible, God's Word.

"Although the year has been one of financial depression and economic stringency, yet there has been a marked advance in Missionary giving, and this has been true of three quarters of the churches throughout the United States and Canada. One new Canadian missionary has just been sent out to Borneo, Mr. Earnest Preswood, a resident of Toronto.

"The Conference had the rare privilege of having in their midst, Rev. William Christie, the Vice-President and Treasurer of the Christian and Missionary Alliance, who came as the deputation from the New York Board. Mr. Christie's messages were most inspiring and helpful. After many years of pioneer experience in the great land of Tibet in the heart of Asia, and after a more recent deputation to the mission fields of the Orient, Rev. Christie came well versed in missionary matters.

The following are some interesting facts of the Alliance missionary program, outlined by Mr. Johnson. The Gospel is now being preached in 64 different language groups and dialects in 22 mission fields. To disclose the fact that there has been no retrogression but on the contrary advancement, it can be reported that 17 of these language groups have been entered within the last two years and 44 in the last ten years. This is substantial proof that the death of the founder of this Society, Dr. A. B. Simpson, has in no wise hindered the work but has been a stimulant to push forward. Dr. Simpson never endeavored to attract men to himself, but rather to attach them to God, and God's program. This quite likely is the reason for the lasting effects of the work and also for the fact that the movement has suffered no division.

At present there is a force of 538 missionaries, 1138 native workers and out of this latter number 674 are supported by the native church exclusively. During the past five years there has been an increase in missionary funds per anum of 1½%.

The spirit of pioneer advance is ever present and for years has acted as an incentive to push forward. This Society is now responsible for the evangelization of 65 million or 5% of the heathen population. Along with this fact there are two others which are most important. Although the Society is responsible for 5% of the population, yet they are endeavoring to do this task on only 2% of work and on less than 1% of the funds contributed for missionary work. These facts prove a strict economy practiced in the Society and the minimum overhead. The result being that instead of retrenchment, as is so often the case these days, several new missionaries are sent out each year. At the present time there are six times as many candidates applying for foreign service than the Society is able to use and still perhaps the most severe requirements that can be found are being imposed upon applicants. God has wonderfully blest the movement and yearly thousands are being one for Christ all over the world.

Bethany Tabernacle, which is the local branch of the Christian and Missionary Alliance at Peterborough has had a real vital part in this program. Many workers have gone out from its midst and we expect this year to be able to send well over $2,000 for this work that is being blest of God.

MEDICAL

DR. C. C. CRAGG, Eye, Ear, Nose and Throat. Office: Clinic Building corner Charlotte and Reid. Phones: Office 200. House 1018.

DR. BUCHANAN, F.R.C.S., Edinburgh, M.R.C.S., Eng., Eye, Ear, Nose and Throat Specialist, corner Water and Murray streets, Peterborough.

RUBBER STAMPS

RUBBER STAMPS OF ALL KINDS Leave you order with The Examiner If you can't call phone 1600 6dEE-tfp

Railway Time-Tables

CANADIAN PACIFIC RAILWAY.
(Corrected to Date.)

Going East—
8.10 p.m.—Indian River, Norwood, Havelock Tweed. Daily except Sunday.
11.44 a.m.—Havelock Tweed, Kingston, Smith's Falls, Ottawa, Montreal, Quebec Boston and New York. Daily except Sunday.
11.05 a.m.—Sunday only to Havelock.
11.30 p.m.—Havelock, Tweed, Kingston, Perth, Ottawa, Smith's Falls, Montreal, St. John, Boston, and New York. Daily. No Sleeper to Montreal on Saturday.
Going West—
5.00 a.m.—Toronto, Guelph, Goderich, Hamilton, Galt, Woodstock, St Thomas, London, Chatham, Detroit, Chicago, and New York Daily
6.30 a.m.—Bethany, Lindsay, Orillia, Port McNichol, Midland, and intermediate points. Daily except Sunday.
7.25 a.m.—Toronto, Hamilton, Brantford, Buffalo, New York, Galt, Woodstock, London, Chatham, Detroit, and intermediate points. Daily except Sunday.
3.30 p.m.—Toronto, Hamilton, Buffalo, Rochester, Boston, Woodstock, London, Windsor, Detroit, Chicago, and intermediate points between Peterborough and Toronto. Makes connection with the Trans-Canada Limited for Winnipeg and Vancouver Daily except Sunday
5.45 p.m.—Sunday only, for Toronto and points West.
6.30 p.m.—Lindsay, Toronto, and intermediate points. Daily except Sunday.

CANADIAN NATIONAL TIME TABLE.
(Corrected to date)

Trains Operate Standard Time Daily except Sunday
No. 57—7.15 a.m for Port Hope Oshawa, Toronto and points on main line east of Port Hope.
No 93—8.20 a.m for Lindsay Orillia Midland Toronto, Hamilton, Buffalo London Windsor Detroit
No. 371—8.30 a.m or Lakefield
No. 698—8.35 a.m for Hastings Campbellford Belleville connecting with the International Ltd for Kingston, Brockville and Montreal and points in Maritime provinces
No. 108—11.45 a.m for Hastings Campbellford, Stirling Belleville Kingston and Brockville with the 'Canadian Limited' train for Ottawa also with Inter-City Limited for Cornwall and Montreal.
No. 92—12.00 noon for Port Hope, Oshawa, Toronto Buffalo Philadelphia New York London Chatham, Windsor and Detroit
No 373—12.10 p.m for Lakefield
No. 95—4.37 p.m., for Lindsay, Orillia, Toronto connecting with 'International Ltd' for London Sarnia Port Huron and Chicago also with the 'National' for Winnipeg and Pacific Coast points and with No 17 for North Bay and Cochrane and No. 89 to Buffalo Philadelphia and New York
No. 699—8.45 p.m., for Lindsay
No. 94—8.54 p.m., for Port Hope Cobourg Kingston Montreal New York Boston Carries through sleeper from Peterborough to Montreal. Daily except Saturday and Sunday.

DAVIS-THOMPSON COMPANY, LTD.
Insurance and General Agency.
433 GEORGE STREET - PHONE 40

THE RETURN OF TARZAN No. 57 (Metropolitan Newspaper Feature Service, Inc.) By Edgar Rice Burroughs

As they came nearer, the French officer saw a line of savage warriors, four of whom bore a burden on their shoulders. Before them walked a gigantic white man and a girl, clad in leopard skins. Now they suddenly stopped, and with amazement d'Arnot heard his own name called, as with outstretched hands, their leader ran toward him.

And then d'Arnot, scarcely believing his eyes, saw that the lithe, brown giant was Tarzan of the Apes! When they reached the camp, many seemingly strange things were quickly explained. Tears of joy streaming down his face, Jane's father enfolded his daughter in his arms. Black Esmeralda could hardly contain herself at the safe return of her "po' li'le honey."

All agreed that nobody but Tarzan could have accomplished this miraculous escape. They loaded the uncomfortable ape-man with praise and attentions until he almost wished himself back with his ape tribe. Great interest was shown in his savage Waziri, and many were the gifts the black men received from these friends of their King.

As yet the newcomers had seen nothing of Lord Tennington and "Thuran." "How surprised 'Thuran' or Rokoff, will be to see you," said Jane. "His surprise will be short-lived," said Tarzan grimly. Realizing his intention, she begged him not to wreak his vengeance upon the Russian, but to turn him over to the captain of the French war-ship.

Start a Savings Account

A Bank Book with a good balance on the right side is a Great Asset.

Get your Savings Bank Book here to-day and deposit regularly out of your earnings.

FOUR PER CENT Paid on Deposits

The Toronto Savings and Loan Co.
435-437 George Street

Office Hours: 9 a.m. to 4 p.m. Open Saturdays Until 5 p.m.

NEILL'S
The Store of Better Values

Boys' and Girls' Reliable School Shoes

MISSES' AND GIRLS'
Sturdily built, comfortable footwear that will give real satisfactory wear. Patent leather and black or brown calf in strap, tie and oxford models. Sewn leather soles and rubber heels. Girl's sizes 8 to 10½.

$1.45 to $2.35

Misses' sizes, 11 to 2.

$1.75 to $2.85

Boys' and Youths' School Boots and Oxfords

For school and every day wear that combine style and service are shown in a wide range of prices that will meet your approval.

Youths' sizes 11 to 13½

$1.95 to $2.75

Boys' sizes 1 to 5½.

$2.35 to $3.75

R. Neill Ltd.
350-354 GEORGE STREET
Canada's Greatest Shoe Store

MARATHON HI-TEST GAS, 25c
Tax included.
GILLESPIE GARAGE
PHONE 950 - AYLMER ST.
w & fri-Dec 12

Garbage Collection Area

Any person who desires the Garbage Collection Extended is requested to notify the undersigned not later than Thursday night of this week, November 20.

S. R. ARMSTRONG,
City Clerk.
2d-119-3825

1927 BIG SIX BUICK SEDAN
A Remarkably Good Car at a Remarkably Low Price
Phone 2460
for a Demonstration
5d, 122, 5221

Public Notice !
Now the warm weather is over you will want good coal. Why not get the best. Old Company's Lehigh, at the standard price.
OLD COMPANY'S LEHIGH
Phone 2916
255 McDonnel St
Fitzgerald & Co.
6d, 122

PRIVATE SALE OF FURNITURE
AND HOUSEHOLD ACCESSORIES.
This is your opportunity to buy good household equipment Right. Inspection invited. 626 Gilmour Street.
ROBERT S. HALL
Phone 473.
2d-119-2584

ADVERTISE IN THE EXAMINER

LOCALS

TRY OUR COAL.

It is as good as our Wood. Baker's Phone 676, 155 Dublin street.
25d-129-2..4

FAMOUS READING COAL

The Coal of Satisfaction "Costs no more" Also Pocahontas, Coke Wood and Charcoal—Sanitary Ice Supply Phone 147. dtf.

SCIENTIFIC PALMIST HERE.

Have your hands read. Know yourself, ability, indications of health. Empress Hotel Room 89. 10 till 10. $1.
1d-119-2619

"ROSE LAWN"

A Play to be presented by the Cheerful Workers of St. James', in the St. James' S.S., Thursday and Friday, Nov. 20 and 21. Admission, Adults 25c, Children 15c. 2d-119-3830

"FOLLOW THE RULE"

By ordering NOW your Coal, Coke, and Wood from J. E. A. Fitzgerald 'Phone 111 or 253 Hunter Street. A1 Satisfaction Guaranteed—all at current prices. 13d-128-3798

ST. JAMES CHOIR.

Junior choir rehearsal cancelled this week. Senior choir will meet at 8.30 to-night instead of Thursday night.

MILK

Commencing Monday, November 24 E. Butler will deliver milk and cream of high quality from his own herd. For service and satisfaction phone 311 ring 21. 2d-120-2611

SHOOTING MATCH

On Saturday, November 22, at 2 p.m. of turkeys on premises of John N. Spencer, 2 miles south of Clear Lake on boundary between Douro and Dummer. 2d-120-2512

LADIES' AUXILIARY TO THE CANADIAN LEGION

Will hold their Bazaar on Nov. 19th and 20th. A sale will be held of home-made cooking, fancy work, novelties, quilts and babies' woollens. Afternoon tea will be served both days.
7d-119-3757

TEA AND SALE

The Otonabee Chapter I.O.D.E. will hold a Tea and Sale of Fancy Work and Home Cooking at the home of Mrs. J. A. Aylmer, 548 Weller street, on Thursday afternoon, Nov. 20th. The Quilt and Luncheon Set will be drawn for at the Tea. The ladies of the city are invited to attend. 2d, 15 19, 3800

MURRAY STREET ANNUAL SALE

Of Fancy Work, Aprons, Home Cooking, Mystery Parcels, second-hand Books, etc., will be held on Friday, Nov. 21st, afternoon and evening, in the store next to the Peterborough Lumber Co. on Hunter Street. Afternoon Tea will be served.
4d-13.17.19,20-3767

LOCAL COUNCIL OF WOMEN.

The regular meeting of Local Council of Women will be held Thursday evening, November 20 at 3 p.m. in Y.W.C.A. Mrs. W. R. L. Blackwell will speak on Town Planning.
1d-119-3826.

CARD OF THANKS.

Mr. Swan and family wish to thank their friends and neighbors, the Sisters and nurses of St. Joseph's Hospital, and attending physicians, the Meter Dept. Can. General Electric, and also the Excelsior Class of St. James' church for their kindness and floral tributes during their recent sad bereavement.

CHRISTMAS FAIR AND FOWL SUPPER

This annual event will be held in George Street S. S. auditorium, Thursday and Friday, Nov. 27th and 28th. Useful and fancy articles. Flowers and home cooking for sale. Supper served from 5.30 to 8 p.m., 50 cents. 2d-19-22-25-3845

UNSIGHTLY HAIRS
Permanently removed by Electrolysis. Dermatologist Formerly of Hiscott Institute. Expert Facial and Scalp Massage. Skin Diseases successfully treated.—Anne Graham Logan, 201 Brock St. Phone 3102 for appointments.
m.w.f

Superfluous Hair
Hair on face destroyed permanently by Electrolyses method. No scars. Careful and personal attention given.
For appointment phone 1963
27 GEORGE STREET S.
W.-F.-Dec. 27-3523

WEATHER STRIPPING
AND CAULKING
Saves Coal
Have your windows and doors made cold-proof the expert way, by
J. H. Vance
773 AYLMER PHONE 1292
W and Sat—Dec 25-3475

NOTICE!

The Adjourned Tax Sale of lands for the County of Peterborough will be held on **Monday**, November 24, 1930 at 10 o'clock a.m.

ED. M. ELLIOTT
County Treasurer.
3d-119-2565

Wedding Gifts

Right now is the best time to buy that Wedding Gift.

We are showing a beautiful line to choose from and at very moderate prices.

This Silverware is of the very best quality and workmanship and every piece is guaranteed.

If you are thinking of buying a gift now or in the near future we will be pleased to show you our selection of

Tea Sets.
Casseroles and Pie Plates.
Entree Dishes.
Cake plates and Bread Trays.
Candle Sticks.
Salts and Peppers.
Popular makes of Flatware, etc., etc.
Make your selection now.

WARNE BROS.
DIAMOND HALL
Phone 880 349 George St.

NOTICE.

Wallace Point and Bensford Bridges Closed for repair until further notice By order of R. Tedford, Chairman.
3d-121-3838

KNIGHTS OF PYTHIAS.

Regular Card Party Thursday at 8.15. Proceeds for relief. Six Geese for prizes. 1d, 119, 3837

NO PRACTICE.

The Symphony Orchestra will not hold a practice this week at the Conservatory.

COAL—WOOD.

Phone us for the Best Quality Coal, Coke, Dry Hemlock Slabs, No. 1 Body Hardwood and Hard Slabs. — Bert Reid. Phone 703. 6d-120-3775

MONSTER CARD PARTY

Friday, November 21, 8.15 p.m., Community Hall, East City, auspices H. N.S. Generous number and quality of Prizes. Music. 1d-119-3841

AUCTION SALE

Thursday afternoon at Hancock's Auction Rooms. Dining chairs, parlor chairs,dressers, beds, refrigerator, floor clock with chimes, hall rack, cupboard, dishes, & etc. 1d,119,3842.

HARP RECITAL

John Duncan, Harpist, assisted by Marguerite Nuttall, Coloratura Soprano. Auspices Women's Music Club, Conservatory of Music, Tuesday, Nov. 25, at 8.15 p.m. Tickets 48c, plus 2c tax. 1d-119-3844.

LETTER OF THANKS.

On behalf of the Officers and Members of Branch 52, Canadian Legion, Peterborough, I wish to thank all those who came forward and tagged also the public for their generous support in helping us to carry on our good work, The Examiner for their splendid publicity given to the appeal.—Yours sincerely,

J. ABRAHAM, Chairman.

Results of Poppy Tag Day.

Box No. Name.	Amount
2—Office	$ 2.45
3—Isobel Glover	15.89
6—Isobel Glover	19.29
7—Mrs. R. Lynch	47.80
10—T. Brien	65.14
11—Mrs. Brazendale	17.05
14—Mrs. Little	53.61
15—Misses White	15.90
23—Misses Devlin and Goselin	16.80
24—J. Morriss	58.99
26—F. Burfoot	30.76
27—Scout Arthur Rose	14.47
28—Misses Primeau and Minicolo	16.03
29—Miss Mahon	6.50
30—Miss Colette	15.39
32—Misses Sullivan and Hanrahan	13.48
35—Miss Reta Maher	6 26
36—Scout Max Hutchinson	36.07
37—Mrs. P. Walton	21.63
39—Scout Jack Gemmel	9.18
40—Mrs. F. Millard	39.05
41—Mrs. R. Coughlan and McAuliffe	15.31
43—Scout E. Creighton	14.10
46—Miss M. Wolfe	21.15
47—Mr. H. Lewis	18.89
48—Misses DeForge and Curtin	25.57
51—Scout V. Howard	9.10
52—Misses Best and Kellbick	9.29
53—Miss O'Toole	13.42
54—Misses B. Flynn and Buchanan	27.74
55—Scouts Welch and Loescher	14.54
56—Miss Alma Curvin	25.44
58—John Ridvard	6.25
59—De Laval Factory	40.65
60—Canadian General Electric Factory	120.65
Other Sales	187.58
Total	$1072.38

Mrs. Richards of Whitby Addresses W.M.S. Meeting

The thankoffering meeting of the W.M.S. of St. Andrew's United Church was held Tuesday afternoon with a good attendance. Mrs. Ross Williamson sang "What Hast Thou Given Me?"

Mrs. Richards, Whitby, was the guest speaker, the subject being, "Missionary Work in Our Own Country," and stressed the importance of medical needs in the Western Provinces. Clothing bales received there, it was learned, were exceedingly helpful and evidently much in need.

President Miss F. Dixon offered appreciative thanks for the speaker's enlightening information regarding mission work in the Far West.

A hymn, "O Spirit of the Living God," and a prayer given by Mrs. C. Edwards, brought the meeting to a close.

MAIN STREET TOPICS

Jabs and Jottings as Picked Up by an Examiner Reporter

NO MAIL DELIVERY ON CHRISTMAS.

Mail carriers throughought Canada are going to enjoy Christmas Day this year. It is the first time in history that the "posties" will not be out in the snow delivering parcels on Christmas Day. The mail men will spend Christmas Day before the fire at home this year, because the order has gone out that there will be positively no delivery. So that slogan "Do your Christmas mailing early" carries a special warning this year.

TWO AUTOS COLLIDE

A motor accident occurred at the corner of Charlotte and Aylmer streets at 9 o'clock last night. Melville Staples, 133 Kenneth avenue, was driving west on Charlotte and Theodore Gree, R. R. 6, Lindsay, was proceeding north on Aylmer street. The cars collided at the intersection, Staples' vehicle being turned completely around by the impact. Damage to both cars were less than $100.

FOREIGN WORKER SPEAK AT "Y.W."

Miss Palvo Molnarova of Czechoslovakia Will Be Guest of Local Association.

REGULAR MEETING.

The regular meeting of the Young Women's Christian Association was held Monday afternoon with the president Mrs. E. E. Harvey presiding, and also conducting the devotional exercises specially based on the Y.W.C.A. Week of World Fellowship and prayer. A collection for the World's gift was taken and an announcement made of the coming visit of Miss Palma Molnarova, a Y.W.C.A. secretary and prominent worker of Czecho-Slovakia who will be a guest of the Association this week and will speak at various meetings, including a tea for Board and Committee members and friends on Friday afternoon, the Local Council of Women on Thursday and the Kiwanis Club Friday noon, and a Rally meeting of C.G.I.T. Groups and Girl Guides and "Y" Members on Friday evening.

The minutes of the last meeting were read and approved by the secretary and the financial reports by the treasurer, showing a considerable deficit accumulated during the summer due to numerous repairs. The president spoke of the Financial Campaign and reminded the members to complete their lists as early as possible. The response to date has been very encouraging and it is hoped when all subscriptions are in the objective of $2000.00 will be reached, this being only 6 per cent of the Association budget.

Secretary's Report

The General Secretary's report included the numerous activities of the month which all pointed to a splendid season. The Senior and Junior Rallies early in the month had been well attended. Six clubs with an enrollment of 151 to date had been started. The Wohelo Club for Industrial and business girls, the Thursday Supper Club for Business girls, the Old Country club for newcomers to Canada, the Pollyanna club for school girls and the Ever Bright and Sunshine Clubs for little tots and Junior school girls. Each club has arranged a program based on the four-fold standard of the Association. Girls who had holidayed at Camp Inglestane enjoyed a happy reunion at the Association on October 10, the Junior members arranging to form a Junior Campers League to meet the first Wednesday of each month to work for camp. Educational classes to start during the month were the French Conversational class with Madame Walsh as teacher, and ten regular members enrolled. The St. John's Ambulance and Red Cross Home Nursing Courses with Miss Lois Stewart as Instructress and 19 enrolled and a class in elocution taken by Mrs. Hazel Davidson McClelland with 15 members. Classes planned to start this month include basketry, wood carving, bible study, junior cooking and junior story hour. The committee are also considering arrangements for English literature and current events.

The physical director reported for the gymnasium and swimming. Gymnasium classes opened October 6 with a splendid registration which has continued to grow all month, the total registration in 13 classes and 3 clubs being 330. The Hallowe'en parties for all Junior and Senior girls of the city had attracted many and been much enjoyed. Refreshments were served and small prizes awarded for the best costumes. In the swimming department pupils were prepared for life saving examinations and the closing exhibition. Eleven candidates passed successfully the Proficiency, Bronze and Award of Merit examinations, three children under eight years of age being the youngest in this city to have passed the proficiency test.

The residence superintendent reported most favorably on the residence. The usual quantity of fruit and pickles had been canned during the summer and fall and rooms redecorated and necessary repairs made. The residence was now filled to capacity with business girls and students. Many transients had also been accommodated.

The meeting closed with prayer after which tea was served.

MISSION CIRCLE THANK OFFERING

Members of St. James' Church Society Meet at Home of Mrs. W. Rose.

GOOD PROGRAM.

The thankoffering meeting of the X.L. Mission Circle of St. James' United Church was held last evening at the home of Mrs. W. Rose, Morrow street, when thirty-five members were present.

Miss Jessie Martin, the president, occupied the chair, and reversed the usual order of business, making a pleasant change.

"Praise God From Whom All Blessings Flow" was the opening hymn, and was followed by prayer by the president. A poem, entitled "The Thousandth Psalm," was chosen as the Scripture lesson and was read by Miss Connie Wagar. The Lord's Prayer formed the basis of a responsive service, in which all took part.

Misses Betty and Doris Ferguson, two clever little pupils of Miss Aileen Rose, gave a piano duet which everyone enjoyed.

The closing chapter of the study-book for the year was given in a very interesting synopsis by Mrs. A. E. Moorhouse. This portion of the study dealt with the great Jerusalem world conference in 1928. Their chief message to the world was "Jesus Christ." This, coming from the representatives of so many nations, carries added weight. Prayer was also emphasized as the mightiest force in the world. So, in Jerusalem ends our study of world missions where they began so many years ago.

In their usual pleasing voice Misses Annie and Nellie Payne sang "Have Thy Way, Lord."

Miss Nina Andrus, secretary of Christian Stewardship, gave a short talk on this department, in which she endorsed systematic and proportionate giving as the most satisfactory method of raising funds.

Miss Andrus also read a message from the Circle leader, Mrs. Wagar, on the question of self-denial as practised by Circle members. She maintained that if the girls and women gave prayers, service and money as God has prospered them, no self-denial would be required.

The results to date of the daisy contest proved very satisfactory.

Miss Zetta Wood, mite-box secretary, had a busy half-hour counting the pennies brought in this way, which was also an encouraging item.

While the thankoffering was being received, the girls sang softly, "We Give Thee but Thine Own."

The benediction closed this part of a very successful program. The hostesses, Mrs. Rose, Miss Andrus and Mrs. Wagar, served refreshments and the girls enjoyed a social half-hour together.

Omemee

The regular meeting of the W.A. of Christ Church was held on Thursday afternoon at the home of the Misses Curry, with a large attendance. As this was the meeting at which donations for the bale were received, very little business was done. This is the annual bale which is sent to the Indian School at Onion Lake.

Mr. Millman, of Wycliffe College, Toronto, conducted the services of the Anglican Church Sunday.

The Rev. J. T. E. Blanchard occupied the pulpit of First United Church, Sterling, Sunday.

Miss Florence Mitchell, B.A., of Lindsay, called on friends Sunday.

Mr. and Mrs. Langdon of Lindsay visited the latter's parents, Mr. and Mrs. A. Laidley.

Mr. E. Daney was a business visitor to Kirkfield, Friday.

The friends of the Rev. Mr. Weir will be pleased to know he is able to be out again.

Mr. E. Mitchell, Lindsay, was in town Monday on business.

Mr. and Mrs. P. Parsons, daughter Jean, Miss L. Parsons and Miss Haight were visitors to Peterborough Thursday.

Mr. and Mrs. A. Clementt, Mr. Clementt, Sr. of Cobourg called on friends last week.

Mr. and Mrs. Moon visited Lindsay Saturday.

Mr. and Mrs. B. Soles, of Reaboro, were in town calling on friends last week.

Mr. J. McGaughey of Toronto visited friends over the week-end.

Miss Hale, of Orillia, visited at the home of the Misses Curry last week.

Mr. Ted Curry, Brockville visited his aunts, the Misses Curry, Sunday.

Mrs. S. Mills and grandson, Glen, were visitors to Lindsay Saturday.

Mr. and Mrs. Fred Evans and family spent Sunday with friends at Bailieboro.

Mrs. Fletcher, Miss Johnson, Miss Helen Johnson, Mr. Robt. Johnson were visitors to Peterborough, Saturday.

Miss Sherriff visited friends at Dunsford last week.

Mr. E. Ferguson of Lindsay, called on friends, Sunday.

Mr. and Mrs. A. Stinson spent Sunday at Janetville and attended the anniversary service at the United Church.

Mr. and Mrs. George Griffin were in Lindsay Sunday.

Mrs. Charles Ivory visited at the home of Mrs. L. A. Mahood, Lindsay, last week.

Mrs. W. Brown and Mrs. R. Bradley were business visitors to Peterborough, Friday.

Mr. and Mrs. S. Stinson visited at the home of their son, Mr. A. Stinson, last week.

Mr. Tom Dickson accompanied by his sister, Mrs. Arthur Stephenson, motored to Toronto, Saturday.

Mrs. Robt. Williamson and Mrs. Griffin were visitors to Lindsay, Friday.

Mr. and Mrs. Leonard Atwell spent the week-end at the home of Mr. and Mrs. H. Cottingham, Oshawa.

Misses Haight and Parsons visited friends in Lindsay, Saturday.

Mr. Fred Cunningham visited at the home of his mother, Mrs. Cunningham, Friday.

Mr. and Mrs. Aubrey Adams, of Toronto called on Mr. T. C. Ivory, Saturday.

Miss Curry was a business visitor to Peterborough, Saturday.

Mr. Stanley Tripp visited under the parental roof over the week-end.

Mr. and Mrs. P. T. Robinson and Miss Robinson, of Toronto, visited their aunt, Mrs. D. H. Cornell, Sunday.

Mr. and Mrs. Henry Bradley are visiting their son, Mr. Harold Bradley, Lansdown.

Mr. and Mrs. Race and Miss Race were visitors in Lindsay, Friday.

Mr. William Lamb of Peterborough spent several days in town last week.

Mr. and Mrs. W. G. Stephenson and Mrs. T. A. McPherson were visitors to Peterborough last week.

The many friends of Mr. A. Laidley will be pleased to know he is able to be out again.

Scout News and Notices

FIRST PETERBOROUGH TROOP

The Scouts of the First Peterborough Troop held their weekly meeting Friday in St. John's Parish Hall. The Scout master was in charge.

After flag break the officers inspected the various patrols and found a practically full turn out in each group.

The boys were then sent to their patrol corners for "Patrol in Council" and instruction work.

Later in the evening Patrol Leader Millard took the boys in games which allowed them to give vent to their real spirits.

This period was followed by the campfire period. At this time the gathering heard about hikes which had taken place during the last week-end and discussed the idea of having one on Saturday.

The meting closed with the usual proceedure.

At the beginning of the evening Albert Hope was a very welcome visitor.

Troup Hike

On Saturday morning fifteen boys set out for the canal bank under the leadership of A.S.M. Turner. The boys headed for a point about three miles up the shore and followed signs left by an advance party.

The first thing the boys did on arriving at their destination was to prepare to eat. When the boys had finally eaten the Scotchman of the crowd was acclaimed the champion.

The boys then enjoyed games which are best played in the open. One popular game was "capture the flag". Alf. Pink was the only successful man to attack the flag.

Towards the end of the afternoon the A.S.M. and most of the boys set out for home, leaving behind them five boys with P.L. Victor Millard in charge who came in later.

FENELLA

Mrs. J. T. Regan, of Ancaster and Mr. and Mrs. J. E. Lennard, of Dundas were recent week-end guests of Mrs. Regan's daughter, Mrs. Thomas Bates.

Recent guests at the home of Mr. and Mrs. Howard Macklin were Mr. and Mrs. George Wragg, Mrs. Hockridge, Mr. and Mrs. M. P. Wickett, Miss Ruth Wuckett, Mr. and Mrs. George Ward and son Arnold, of Port Hope, and Mr. and Mrs. Orme Beatty and daughter, Miss Mary Grant and Miss Marjorie Runnells, of Welcome.

Mrs. John Herrington accompanied Mr. and Mrs. W. J. Jibb to Peterborough on Saturday.

Among those from Fenella who attended the fowl supper and concert at Cold Springs United Church on Thanksgiving were Mr. and Mrs. Mr. and Mrs. Clark Jewell and Mrs. A. Nill, Mr. and Mrs. Cephas Brisbin, and Clarence Brisbin, Mr. and Mrs. Bruce Macklin, Miss Muriel Macklin, Mr. and Mrs. Frank Down, Mr. and Mrs. W. H. Sandercock and Gordon Sandercock.

Mr. Falling, Mr. W. H. Curtis, Mr. W. H. Sandercock and Mr. L. Isaac attended the laymen's banquet at Baltimore on Wednesday evening.

Mr. H. Lander, of Camborne conducted the service in Fenella United Church on Sunday morning in the absence of the pastor the Rev. R. W. Paton who was called to Goderich early Sunday morning owing to the death of his infant child.

Mr. and Mrs. James Bradberry, of Cobourg were Sunday guests of the latter's parents, Mr. and Mrs. Vernon Brenton.

Mr. and Mrs. Marcus Lonsberry and children Marvel and Donna and Mrs. John Lonsberry and daughter Frances were recent guests of Mrs. S. Sharpe, Hastings.

Mr. E. Linton underwent a serious operation in Cobourg General Hospital on Friday last.

The Women's Institute held a quilting in the hall on Thursday afternoon. These quilts are to be sent to relieve suffering in the north country.

Mr. Robert Gummow, of Mitchell is visiting relatives and renewing old acquaintances in the neighborhood.

Messrs. Arthur Murphy and James Waldie have returned from a hunting expedition.

DRINK JOHN'S TEA
'PHONE 929
W.-Nov. 8-3179

Job Printing
REASONABLE PRICES

NOTICE !

Owing to the delay in getting tickets and stubs returned from the outlying villages and townships the **CONCERT AND CAR CONTEST** is postponed until **FRIDAY, NOV. 28th, 1930** at 8 p.m. Tickets are available and on sale until Thursday, November 27 and may be had also at Canadian Legion Hall, Murray St.

3d-120-3829

PUBLIC NOTICE

To Purchasers of Printing in Peterboro

My attention having been drawn by unemployed printers to the scarcity of work in the printing trade in Peterborough at the present time, citizens are kindly asked to assist in providing employment to printers by confining their purchases of printing to Peterborough job printers, thereby relieving unemployment in the printing trade.

ROLAND DENNE, Mayor.

Mayor's Office, Peterborough, Nov. 6, 1930.

5d-11,13,15,17,19

C.G.E. Euchre and Dance
FRIDAY, NOV. 21st at the
Canadian Legion Hall
Under the Auspices of C. G. E. Social and Athletic Club
Excellent Prizes for Euchre
MUSIC BY RICK ROBERTS AND HIS MELODY MEN
Admission free to members and their partners
Non-Member's admission 50c, Tax Included
Cards 8 p.m. Cloaking charge 10c to all. Dancing 8:30

OBITUARY

JESSIE BRUMWELL.

Word has been received of the sudden death, on Tuesday, November 18, of Jessie, daughter of Mr. and Mrs. A. M. Brumwell, Vauxhall, Alberta and grand-daughter of Mr. and Mrs. G. W. Mulligan, of this city.

ROBERT ALLEN

The death occurred on Tuesday at the family residence, 629 Roger street of Robert Allen, a well-known and highly respected resident of this city, following a serious operation.

He leaves his sorrowing wife, two sons, Bernard and Oliver, and one daughter, Eileen; another son, Jack, died some six years ago; also three sisters and one brother. Another brother lost his life in the Great War.

The funeral will be held from the family residence on Thursday morning at 8.30 o'clock to the Church of the Immaculate Conception and St. Peter's cemetery.

EDMUND C. FOLEY

In the death of Edmund C. Foley on Monday evening last, Otonabee lost one of its oldest and most respected residents.

The late Mr. Foley, who resided on the homestead three miles east of the village of Keene, which has been in the family over a hundred years, leaves to mourn his loss two brothers, William and James of Otonabee, and four sisters, Rev. Sister St. Edmund of the Congregation de Notre Dame, Kingston; Annie and Caroline, both at home, and Mrs. Mary C. Ryan of Peterborough.

The funeral will take place Thursday morning, leaving the family residence in time for the funeral Mass at St. Peter's Cathedral, Peterborough, which will be sung by the Rev. Dr. T. J. Foley of London, cousin of the deceased, at nine o'clock, thence to St. Peter's Cemetery for interment.

MRS. N. J. SWAN

The funeral of the late Mrs. N. J. Swan, whose death occurred after a lengthy illness at the home of her daughter in Peterborough, was held from the family residence, Rev. V. J. McNeely of Keene conducting the service.

The late Mrs. Swan, who was fifty-four years of age, was a highly respected resident of Otonabee and during the service, Rev. Mr. McNeely pointed out that even in her great pain she was remembering to prepare herself for the great Eternity, and also called attention to her sterling qualities.

There are left to mourn her loss besides her sorrowing husband, three daughters, Mrs. S. Lee and Emmaline, of Peterborough; Pearl at home, and four sons, George, Roy, Clarence and Maxwell at home; also four sisters, Mrs. A. R. Jackson, of Los Angeles, California; Mrs. C. Pennington, of Hollywood, California; Mrs. C. P. Keast, of Ely, Minn., and Mrs. F. Downer, of Queenston, Ont., and three brothers, Edward of Biggar, Sask., Emanuel of New Haven, Conn., and George of Peterborough. Her father predeceased her nine months ago.

The pall-bearers were John Kindred, Edward Dixon, Daniel Hayes, Richard Nurse, Thomas Slattery and Thomas Graystock.

BIRTH.

BRACKENRIDGE.—At Nicholls Hospital, on Nov. 18th, 1930, to Mr. and Mrs. Chas. Brackenridge, of Westwood, Ont., a son (John Stevenson).

PHONE Your Order
FISH
AND CHIPS
CALL 2616
For Delivery of our Correctly Cooked and Served
Fish and Chips.
Model Fish & Chip Cafe
201 Hunter St. W. - Bell Apts.

The Sole Aim of Chiropractic
is to relieve the ills of suffering humanity and help everyone to enjoy health to the fullest extent.
M. C. GOODWIN
CHIROPRACTOR
108 Barrie Bldg.
Phone 431.

We Specialize In Ignition And Battery Service
TEN NECESSARY MAINTENANCE ADJUSTMENTS FOR WINTER DRIVING
1. Adjust Ignition Timing.
2. Clean and Adjust Contact Points.
3. Adjust Charging Rate to fit your Driving.
4. Clean and Adjust Battery Terminals.
5. Clean and Adjust Spark Plugs.
6. Test Ignition Coil 200 to 2200 R.P.M.
7. Clean Motor and Generator Commutators.
8. Clean Distributor Cap.
9. Clean and Tighten all Connections.
10. Water and Test Storage Battery.
CHARGES FOR THIS SERVICE ARE MODERATE
Aldous & Metcalfe
COR. CHARLOTTE AND STEWART PHONE 266
3d-19-21-22

We furnish the latest models of Canada's best Radios—DE FOREST CROSLEY. We make you sure of getting better radio reception.
RADIO SALES AND SERVICE
Greene Music Building
185 CHARLOTTE ST. - PHONE 2575

PROBABILITIES
Mostly cloudy and mild; fresh to strong east and south-east winds to-night. Friday—Strong southerly winds; cloudy and mild; probably rain.

The Evening Examiner

HOME EDITION

IF IT WILL HELP PETERBOROUGH AND DISTRICT, THE EXAMINER IS FOR IT.

VOL. LXV., No. 119 PETERBOROUGH, ONTARIO, CANADA, THURSDAY, NOVEMBER 20, 1930 PRICE THREE CENTS

RE-ORGANIZE WHEAT SELLING AGENCY

PREMIER BROWNLEE OF ALBERTA MAY RETIRE AND BE APPOINTED GENERAL MANAGER OF COMPANY

Hon. George Hoadley, Minister of Agriculture, Would Become Premier.

SALARY $18,000 A YEAR.

Three Governments Are Involved to Extent of $10-000,000 For Pool.

WINNIPEG, Man., Nov. 20 (By the Canadian Press).—The Winnipeg Tribune to-day publishes a special despatch from its Ottawa correspondent asserting that there is to be an immediate re-organization of the central selling agency of the wheat pools, that Hon. J. E. Brownlee, Premier of Alberta, will be appointed general manager at a salary of $18,000 a year, and that he will be succeeded as head of the Alberta government by Hon. George Hoadley present Minister of Agriculture.

The Tribune correspondent also says:

"It is probable that the re-organization will involve voluntary liquidation proceedings on the part of the central selling agency, as distinct from the three prairie pools."

The despatch follows:

"Re-organization of the central selling agency, the body through which the three prairie pools market their grain, is a development which, it is learned on good authority, is anticipated within the next two weeks as a result of the wheat situation.

Premier Brownlee of Alberta will be the new head of the Central Selling Agency at a salary of approximately $18,000 per year. He will be succeeded in the Alberta Premiership by Hon. George Hoadley, present Minister of Agriculture. Details of this reorganization are understood to have been agreed to by the Prairie Premiers on their visit here earlier this week and to have been approved by the Dominion Government. Premier Brownlee, as the new head of the selling organization, is declared to be acceptable to the Prairie Provinces, the banking interests, and the Federal Government.

"The situation now is that the Saskatchewan Government is involved to the extent of $12,00,000 by the Wheat Pool losses on the 1929 crop guarantee, and Manitoba and Alberta jointly to the extent of another $8,000,000. As against its obligations on behalf of the Pool, there are some $17,000,000 worth of physical assets in Saskatchewan in the form of elevators and grain-handling equipment. It is expected that in order to protect itself, the Saskatchewan Government will step in and operate these for the benefit of the Pool farmers until the Pool is on its feet again."

DEATH PENALTY MAY BE BANNED

London Paper Claims Abolition To Be Experiment For Five Years.

COMMITTEE PROBING.

LONDON, Nov. 20 (C.P.) — The Labor organ, The Daily Herald, says the select committee of Parliament on Capital Punishment will recommend abolition of the death penalty for an experimental period of five years. Their report is expected around Christmas time. Meanwhile the Home Secretary will be empowered through a Parliamentary resolution to exercise his prerogative of mercy until legislation sanctioning the experiment has been passed, according to The Herald. The newspaper asserts that other recommendations will be that the penalty will continue to apply to women on the same terms as men, and that nobody under 21 may be sentenced to death.

Expect Bennett Home End Of Next Week

LONDON, Eng., Nov. 20. (By Thos. T. Champion, C. P. Staff Correspondent).—Premier R. B. Bennett, returning to London from Edinburgh to-day, told the Canadian Press he would return to Canada just as speedily as he could dispose of official business in France and Great Britain. He will leave for Paris at the end of this week and it is expected he will be returning to Canada about the end of next week.

The Canadian Premier declined to comment on the wheat situation in Canada. Anything he might say, he pointed out, might affect the interests of those most vitally concerned and so he must refrain from discussion at the present.

Lakehurst Citizen Bags Large Moose

Percy Hunt of Lakehurst is credited with the largest bull moose shot in the district this season. The spread of its antlers was four feet, and when it was hung up to a tree it measured fourteen feet from its heels to its nose. Mr. Hunt is said to have bagged the big fellow about 25 miles north of his home. There were twelve moose reported in that area, and his party got two of them.

HUNTER IS FOUND AFTER TWO DAYS TRAMP IN SWAMP

Thomas Davis, Toronto, Found Late Last Night 25 Miles From Camp.

LITTLE THE WORSE.

Posse Headed By Provincial Police Searched All Day For Missing Man.

MARMORA, November 20 (Examiner Correspondence)—Thomas Davis, Toronto war veteran, who disappeared from his hunting camp at Lynch's Mill, ten miles north of Marmora, at noon on Monday, was found twenty-five miles from his camp last night. The missing man turned up at the farm of John Davidson, three miles west of Millbridge, and was brought in to Shanick to the home of Ben Revoy, arriving at about 9.30 o'clock.

It is stated that Davis was apparently little the worse for his trying experience.

Combed Large Area.

A posse had been formed by the residents of this district led by Provincial Constable Percy Gray, and including C. A. Lummiss, F. S. Johnston, H. Phillips, E. Phillips, Ben Revoy, and a Mr. Smith of Niagara Falls, who along with other hunters at present in the vicinity, combed a large area.

Arthur Tomkins and many of the settlers also searched the big burn on the eastern side.

The territory in which Davis had disappeared is a swamp of thick undergrowth, marsh and burn.

Davis' reappearance has come as a great relief to the anxious searchers, who had intended renewing their efforts this morning on a much larger scale, while the missing hunter's brother with other friends was expected down from Toronto.

CAR DEALER IS HURT IN CRASH

Chas. Whiting of Cannington and His Brother Crash Into Moving Train.

AT GAMEBRIDGE.

LINDSAY, Ont., Nov. 20 (Special to The Examiner).—A serious accident which may terminate fatally occurred at Gamebridge last night when Chas. Whiting, automobile dealer of Cannington, was injured. Mr. Whiting in company with his brother, was motoring home from a deer hunt, and when approaching the C.N.R. crossing at Gamebridge in a heavy fog, he crashed into a moving train. The engine of the automobile was driven back into the car, which is a total wreck. Mr. Whiting was terribly bruised and cut, and one leg was broken. He also sustained internal injuries. His brother was thrown completely through the car window and was severely cut by broken glass as well as badly bruised. Both men were taken to Orillia hospital. A sad feature in connection with the accident is the death this morning of Mrs. Chas. Whiting's mother.

GUARANTEE OUTLOOK DARK.

PORTAGE LA PRAIRIE, Man., Nov. 20 (C.P.).—Prospects for satisfactory wheat price guarantees to the producer as a result of the Prairie Premiers' pilgrimage to Ottawa are "far from bright." Premier John Bracken of Manitoba made this statement in a telegraphic message from Montreal to the annual meeting of United Farmers of Manitoba, which he had planned to attend.

U.S.-Canadian Smuggling Ring Uncovered

TORNADO SWEEPS OVER OKLAHOMA TAKING 19 LIVES

Heaviest Toll Claimed in Tiny Settlement of Bethany—14 Dead, 57 Injured.

$1,000,000 IN DAMAGE.

Appeals Sent Out For Aid of Scores Left Homeless and Injured.

KANSAS CITY, Nov. 29.—(C.P.)—Tornadoes which swept through Oklahoma, Arkansas and Kansas communities yesterday exacted a toll of nineteen lives, injured scores, left many homeless and did property damage estimated at nearly $1,000,000.

At least fourteen persons were killed and 57 injured seriously as the tornado which demolished more than 100 houses at Bethany, a Nazeren settlement seven miles west of Oklahoma city.

Four Die in School.

Four were killed at the Camel Creek school about four miles south of Bethany where the tornado first struck. The teacher and ten pupils were injured and the school house demolished.

D. D. Powell, city recorder of Ola, Ark., was killed and his wife seriously injured in a tornado which razed half the business buildings in that town of nearly 1,000 inhabitants.

Sixteen children and a teacher were injured by a tornado which demolished a rural school building near Victoria, Kas. Twenty buildings were demolished and a man seriously injured at Neal, Kas.

Rehabilitation occupied the attention of Bethany citizens to-day. A committee of insurance brokers, contractors and building and loan executives already was formulating plans to rebuild the eastern part of the town, whose popualtion was approximately 2,000.

Appeals Responded To.

Appeals by Governor A. J. Holloway and the Red Cross for $30,000 with which to carry on the work of rehabilitation were met promptly by donations which early to-day totalled more than $13,000, with many other subscriptions to be tabulated.

HALT IS ORDERED ON TICKET SALES

Contract Shows Promoter Gave $100 to Charity, Kept Rest of $631 Taken in.

MAY LAY CHARGES.

TORONTO, Ont., Nov. 20. (CP)—Completing his investigation into the alleged selling of tickets for charity concerts, David McKinney, Staff Inspector, ordered that the practice must be stopped.

A meeting was held in the Inspector's office yesterday and the promoter for the concerts along with his counsel were present. The promoter admitted presenting several concerts for various charities, the proceeds of which in some instances had failed to reach the charities.

A contract was produced whereby the promoter was to arrange a charity concert in aid of a women's organization but the contract called for $100 for charity while the promoter kept the remainder of the $631 which was taken in.

Inspector McKinney informed the promoter that charges might be laid under the criminal code and that his acivities must cease immediately.

Birkenhead's Essays Lauded Lloyd George

LONDON, Nov. 20 (By Thos. T. Champion, C.P. Staff Correspondent).—That one of the late Earl of Birkenhead's most admirable qualities was his steadfast loyalty and friendship is again proved by his last essays, published to-day. They reveal that he never ceased to regret the break-up of the political partnership between himself and Rt. Hon. David Lloyd George, following the Conservative withdrawal from the coalition nearly a decade ago.

He was evidently uncertain whether the "Welsh Wizard" would ever return to power. "So great is his skill in political manoeuvre, and so enormous the glamor of his name, in a country where men will do everything for him but vote for his nominees, that those would be rash prophets who ruled out the impossible chance he has of once again becoming the national leader," Lord Birkenhead

Sixty per Cent. of the World's Gold Lies in Coffers of France and U. S.

WASHINGTON, Nov. 20.—(CP)—Sixty per cent of the world's gold lies in the coffers of two nations, the United States and France.

Never since the World War have any two countries held such a stupendous share of the world's wealth. The Federal Reserve Board set the United States holdings of November 1 at $4,530,000,000. They have grown $140,000,000 in ten months of this year.

France, said the Board, has been the Globes principal taker of gold since 1927 when it stabilized the franc. The Bank of France utilized its foreign balances to increase the gold reserves until spring of 1929 then it stopped, but commercial banks continued the inflow, adding to the Bank of France reserves a total of $550,-000,000. The Republic's holdings now are $1,999,800,000.

CANADIAN GENERAL TO BE OPEN FOR INSPECTION ON SATURDAY

'Open House' For Two Hours in the Afternoon Has Been Declared.

LARGEST PLANT IN EMPIRE.

An opportunity to visit the largest electrical plant in the British Empire, is being afforded to the citizens of Peterborough, through the courtesy of E. G. Patterson, works manager of the Canadian General Electric Company, who has declared 'open house' for two hours on Saturday afternoon of this week.

Mr. Patterson's invitation is to be found in another section of this issue. It is extended to everybody!

Without a doubt a large percentage of the populace will avail themselves of this, almos unprecedented opportunity. It is probably thirty years, since such an offer was extended, when a dance was held at the official opening of one of the buildings. Many of the citizens have never been through the C.G.E. plant, but to those who were through on that previous occasion, the improvements, alterations and additions, will come as a great surprise.

To the privileged few, who are permitted to go to various section of this great seat of industry on business at intervals, changes are none the less apparent.

Second Largest in World.

One of the most recent and outstanding innovations is the construction of the enormous welded-steel building, the largest of its kind in the Dominion, and reputed to be the second largest of its kind in the world.

On its wood and concrete paved floor space could be easily found to manoeuvre a whole battalion of soldiers. The building is 400 feet long and 160 feet wide, and is the last word in modern factory construction. Its walls are not masonry, but great banks of glass, and its ceiling, too, reminds one of a great florist's greenhouse. It is scientifically lighted and ventilated. Within its area great electrical appliances will be put through tests, and for this purpose a gallery runs around one end of the vast room, away up near the roof, from which customers and engineering experts may make observations.

(Turn to Page 5, Please)

APPEAL ENTERED IN AVIATION CASE

Matter of Jurisdiction Between Dominion and Provinces Goes to Privy Council.

CROWN PREPARING CASE.

OTTAWA, Ont., Nov. 20 (C.P.).—An appeal to the Judicial Committee of the Imperial Privy Council from the decision of the Supreme Court of Canada in connection with the reference respecting jurisdiction as between Dominion and provinces in the matter of aviation is at present in course of preparation by law officers of the Crown, and the prospects are that a hearing will be given in London some time next summer. The appeal arises out of the Supreme Court's opinion, published some weeks ago, the effect of which is interpreted to be that the Dominion may control such aviation matters as are involved in international affairs and such aerial activities as the Dominion itself engages in, but that the provinces have definite jurisdiction to control and legislate on aviation within their own territories.

Analysis of the Supreme Court's decisions indicates that in Their Lordship's opinion Federal legislation heretofor affecting aerial activities in Canada, insofar as this legislation seeks to lay down regulations applicable to the provinces, severally and collectively, is invalid. The effect of this would be to place upon each individual province responsibility for controlling and legislating upon all aerial matters within its borders.

Politician Passes

HON. J. L. PERRON, K.C.
Minister of Agriculture and one of the outstanding figures in the political life of Quebec and a noted lawyer of Montreal, who died to-day.

YOUNG PRINCE IS HAILED HEAD OF HAPSBURGS

Otto, Attending School in Belgium, Celebrates Eighteenth Birthday.

LAST DIRECT MALE HEIR.

Members of Former Imperial and Royal Houses of Austria Attend Event.

BRUSSELS, Nov. 20 (C.P.). — A Hapsburg family statute to-day made Prince Otto, last of the direct male line of the house which for centuries ruled Austria, actual head of the dynasty and pretender to its regal claims.

The young Prince, who has been in school in Belgium, learning the things he may need to know some day as King of Hungary, to-day in the midst of prominent members of his family, celebrated his eighteenth birthday and the attainment of his majority, an occasion which legitimists have looked forward to as a date on which he actually would assume the Hungarian throne at Budapest.

Grand Marshal Pays Tribute.

The former Grand Marshal, Hunyadi, Count Cziraki, Count Sigray, Count Zichy, and Viscount Pellarini officially greeted Otto to-day as head of the Hapsburgs, paid him tribute, and, it is believed, took the oath of allegiance to him, a formality which members of his family already have undergone.

Two bishops Monsignors Seydl and Waltz, came from Vienna especially to preside at Teu Deum sung this morning in the mediaeval castle at Ste. Nockerzeel, in the presence of members of the former Imperial and Royal Houses of Austria, former court officials, and many Magyar noblemen duly accredited by Hungarian Royalists.

Moslems Pin Hopes Upon King George

LONDON, Nov. 20 (C.P.). — From the lips of Muhammed Ali, a leader of the All-India Moslem League, came a tribute at the Round-Table Conference yesterday to His Majesty the King.

"He knows India better than any of his Ministers, past or present," said Ali, "and we are looking to him to do justice to India's 320,000,000 people. History may be written: George the Third lost America: George the Fifth saved India."

THREE ARRESTS ALREADY MADE AT MONTREAL

Goods Brought in During Past Year Valued Between $100,000 and $300,000.

BAFFLED POLICE YEAR.

Merchandise Sent in Trunks From New York and Adjacent Cities.

MONTREAL, Que., Nov. 20.—(CP)—With the arrest of three men here customs preventive officers today believed they had smashed a Canadian-United States smuggling ring which, in the period of over one year had brought illegally into Canada goods valued between $100,000 and $300,000.

Louis Miller and Julius Cohen, described as dry goods dealers and Joseph Lapalme, a customs appraiser, were the men under arrest.

Sent in Trunks

The merchandise smuggled into the country, the officers claimed, came from New York and adjacent cities and after their arrival in Montreal in trunks, were distributed to Toronto, Ottawa, Hamilton, Vancouver. They included ladies wear, furs, knit goods and hosiery.

The modus operandi of the smugglers was well conceived and the authorities worked on the case for nearly a year before they finally discovered.

A clue which led to the break of the ring.

NEW GOVERNORS FOR EAST NAMED

Charles Dalton, Founder of Fox Breeding, Appointed in Prince Edward Island.

STANFIELD IN N. S.

HALIFAX, N. S., Nov. 20.—(CP)—A Nova Scotian manufacturer who built his business from small beginnings, and the founder of the fox-breeding industry in Prince Edward Island were appointed yesterday at Ottawa to the Lieutenant-Governorships of their native Provinces. Frank Stanfield of Truro will take up his official residence at Government House, Halifax, on December 2, while the successor to his honor Frank R. Heartz at Charlottetown is Charles Dalton of Tingmish.

While Mr. Stanfield was busily engaged in the affairs of his growing silk and woolen business at Truro years ago. Mr. Dalton was experimenting with the breeding of black foxes. In early manhood he was a trapper, and it was then that he visualized the future of fur-growing in captivity. He became associated with Robert Oulton, and together they experimented with the breeding of foxes caught in their traps. Finally after many discouragements and losses, they succeeded in securing litters of black foxes, the pelt of which were profitably marketed in London. Less than twenty years ago the world heard of the new Industry. Within a few years ranches sprang up all over the island, and in other parts of Canada and the United States. Finally Dalton sold out to the Charles Dalton Silver Fox Company with a capitalization of $625,000 at that time the largest fox company in the world.

Construction Program Is Outlined By C.N.R.

OTTAWA, Nov. 20.—(CP)— The program of construction which will be engaged in by the Canadian National Railways under the arrangement whereby interest on necessary borrowings is paid by the Government was announced here.

The arrangement is made so as to speed up construction, etc., in order to give employment as soon as possible. The total estimated amount for the various projects, according to the program is $9,048,653, of which $6,-654,748 constitutes the proportion to be paid by the railway. The remaining sum will be met out of the grade crossing fund and other sources, the amount of contributions to be determined by the Board of Railway Commissioners.

In addition to the total sum mentioned there is a further amount of $5,110,750 for rails and ties.

Federal Authorities Not Considering Making Churchill Free Port of Entry

OTTAWA, Ont., Nov. 20.—(CP)—It may be taken for granted that the present Government is not contemplating a tariff schedule on goods coming into Canada at Churchill that would be different from the tariff on goods coming at any other Canadian port. This was the opinion expressed in Government circles here today in reference to the proposal by Hon. R. A. Hoey, acting Premier of Manitoba, that Churchill be made a free port of entry for British goods coming to Canada.

A number of ports in Europe are known as "free ports." Goods may be shipped into storage in such ports without any customs restrictions and then sold. However, such imports later have to meet the tariffs of the countries to which they are ultimately consigned.

Italian Lads of 18 Are Forced to Drill Each Sunday Morn

ROME, Nov. 20.—(C.P.)—The Council of Minister, with Premier Mussolini presiding, to-day took one of the most important steps in preparation of Italian youth for military careers to be inaugurated since the Fascist regime began eight years ago.

Hereafter, beginning October first after the arrival of their eighteenth year, every young Italian will be required to devote his Sunday morning to army drill for eighteen months, unless service is reduced for family reasons.

REQUEST GOV'T STATE ATTITUDE ON EMPIRE TRADE

Willingness to Adopt Quota if Difficulties Overcome Be Relief.

PLEASE CANADA, AUSTRALIA.

Times Declares Dominion Premiers Still Hopeful For Future.

LONDON, Eng., Nov. 20. (C. P. Cable).—"Looking to Ottawa" is the caption over an editorial in The Times to-day in which the newspaper urges the need for a clearer difinition of the attitude of the British Government towards Empire trade and particularly towards the proposal for a quota system on British wheat purchases.

"A definite statement that the Government is ready to adopt the quota system if technical difficulties could be overcome, would be received with relief in both Canada and Australia—to say nothing of the farmers of Great Britain" said The Times.

"It would give Canada and Australia greater confidence to face their present difficulties, if they could feel that there was at least a reasonable hope of concluding an agreement at Ottawa which would give them an assured market in Great Britain for a great part of their wheat surplus.

Help Mitigate Disappointment

"Some such assurance would help mitigate the disappointment of the Dominions at the smallness of the economic results of the conference, and it would be the more welcome since the anxiety of the wheat farmers of the Empire has been doubled by the Soviet dumping of wheat and of large quantities of goods made possible only by exploration of what is practically indistinguishable from slave labor.

The Times added the Dominion Prime Ministers were still hopeful for the future, though their hopes were likely to be doomed to disappointment unless the British Government went to Ottawa "in a very different spirit from that which they displayed throughout the London Conference." They need to prepare themselves more seriously, to have a far more definite policy, and to show much greater determination to make the Ottawa meeting a success, The Times concluded.

Aged Grave Digger Killed In Cave-In

LINDSAY, Ont., Nov. 20 (Special to The Examiner). — This morning about 10.30, Wes. Baker, 70, of Sunderland, Ont., was almost instantly killed when he was buried alive due to a cave-in at a gravepit near Sunderland, where he was working. His body was recovered shortly afterwards, but he was already dead. Dr. Oliver of Sunderland was called, and from what can be ascertained no inquest will be held.

HON. J. L. PERRON NOTED POLITICIAN TAKEN BY DEATH

Prominent Montreal Lawyer Succumbs After Several Months' Illness.

57 YEARS OLD

Appointed Minister of Agriculture For Quebec After Successful Fight in Montcalm.

MONTREAL, Que., Nov. 20. — (C. P.)—Hon. J. L. Perron, K.C., Minister of Agriculture, one of the outstanding figures in the political life of the Province of Quebec and a noted lawyer of Montreal, died here to-day, aged 57. Mr. Perron had been ill for several months.

Last year Mr. Perron left the comparative quiet of the Legislative Council of the province for the hurly-burly of an election fight, was victorious in a by-election in Montcalm county, and took his seat in the Lower House as Minister of Agriculture. His health gradually failed ever since and death resulted this morning. He had played a part in ruling the province for twenty years, having been first elected to the Lower House in 1910. In 1916 he was appointed to the Upper House and joined the Cabinet in 1920, without portfolio. In 1921 he was appointed Minister of Roads, relinquishing that position last year to take charge of agricultural affairs.

Queen's Park Addition Announced By Henry

TORONTO, Ont., Nov. 20 (C.P.) — In an effort to relieve the unemployment situation, Hon. George S. Henry, Acting Prime Minister, announced today that the Ontario Government has decided to proceed at once with the addition of another section to the eastern offices of the Parliament Buildings.

The new structure, which will be one-third the size of the existing building, will be used to afford accommodation for the staffs of the Government's departments.

The Government has made an arrangement whereby it will employ the labor, much of which will be unskilled and will pay a contractor to supervise the work. The initial stage of construction will involve an expenditure of about $240,000 and the total cost of the building, it is estimated will be approximately $800,000.

Mounted Rifles Hold Re-Union This Week

The second annual reunion of the 4th Canadian Mounted Rifles Association, is to be held on Saturday next at the Prince George Hotel, Toronto.

Last year three hundred ex-service members of the unit renewed old friendships and associations, and in view of the extra work of planning and organization which has been undertaken in connection with the forthcoming event, it promises to be more successful than ever.

G. L. Howard, 68 Roseneath Gardens, Toronto, chairman of the ticket for table reservations and requests early application. There are many former members of this fine unit living in Peterborough and district, and they are reminded that there is a reduction of fare in operation this week on both railway systems. The Winter Fair is on, and return tickets may be bought at the rate of a fare and a third.

MINERS TO OPPOSE WAGE CUTS.

LONDON, Nov. 20.—(C.P.)—Delegates representing 670,000 coal miners to-day adopted a resolution to "make every possible resistance to attempts at further wage cuts by mine owners," at a meeting to consider wage reductions now in prospect.

WEIR HAS PLANS TO AID FARMERS OVER DOMINION

Results of Three Days' Deliberations Announced at Royal Winter Fair.

OFFERS FOUR MEASURES.

Better Blood To Be Introduced in Herds—Market To Be Studied.

TORONTO Ont. Nov 20. (CP)—A Dominion agricultural policy was last night proclaimed by Robert Weir Dominion Minister of Agriculture, on the occasion of the opening of the Royal Winter Fair. The minister enunciated important policies, adopted after three days deliberation of the Provincial Ministers of Agriculture and to be known as the "national agricultural policy."

Drastic Steps Needed

Declaring that at the present period of depression new and drastic steps in the right direction should be taken and insisting on the necessity of co-operation on throughout agricultural Canada, the Minister introduced four measures designed to remedy the situation and bolster "Canada's chief industry." They are:

1—The introduction of better blood in herds.

2—The scientific use of home grown products for herd feeding purposes.

3—Careful study of the science of marketing.

4—The prevention of implantation and spread of poultry diseases.

Mr. Weir began by complimenting the directors on the high standard attained by the fair and assured his audience that he was a farmer speaking to farmers with exclusive intention of helping and "if possible of directing efforts in the correct channel."

One of his ambitions and reiterated policies, said Mr. Weir, was to find some machinery by which every farmer throughout the country could be made aware of the changes in agricultural methods and of the improvement in farming conditions. This he had discovered, he said, as the result of the conference with provincial agricultural leaders.

"It has been agreed that the Provincial Departments of Agriculture and all the machinery at their service will transmit and interpret to the farmers of Canada every possible advance or policy which the Dominion Department of Agriculture, after consideration and consultation, will consider beneficial to the farming population as a whole. This, of course, with the least possible delay and at the lowest cost."

Decrease in the cost of production and scientific production—that is the production of market requirements—were two fundamental principles that had not been lost sight of.

Suggestions Explained

The Minister made a brief analysis of his four major propositions. Considering the difficulty the average farmer experiences in procuring a first class sire, whereby he might improve the blood of his cattle and the general usefulness of his stock, Mr Weir undertook to supply free of cost to any group of energetic and deserving farmers a sire to be used during a period of two years. This, he thought, would eliminate expense, and a useless waste of time and energy and encourage one of the more necessary and wholesome steps in the raising of profitable and sound stock.

Because of present conditions, the Minister foresaw a very definite increase in pork production during the next few years. This he did not advise but felt that because of the inevitable trend, steps should be taken to direct that increased production. In his opinion this would be best done by supplying farmers, breeding sows of the fine bacon type at cost and at half transportation price. This would eventually mean that the right quality of bacon could be procured for home consumption and exportation with substantial remuneration for the farmer.

HEAVIER LOADS FOR GRAIN BOATS

Freighter May Carry 25,000 Bushels More Due to Deepening of Welland Canal.

LIMIT NOW 18 FEET.

OTTAWA, Nov. 20.—(C.P.)—Work on the Welland ship canal has progressed sufficiently that vessels will now be permitted to load to a draught of eighteen feet, Hon. R. J. Manion, Minister of Railways and Canals, announced. The former limit was fourteen feet. Present canal-sized vessels now carrying an average of from 85,000 to 90,000 bushels of grain will be able to increase their loads by 25,000 or 30,000 bushels.

The extension of loading is restricted to present canal-sized vessels, as the clear channel now is only one-half of the 200 feet which next year will be available for the larger Upper Lake boats. On completion the Welland ship canal will have a minimum depth of twenty-five feet, or about five feet greater than the navigation depth of the Upper Lake connecting channels. Although able to load to eighteen feet through the Welland ship canal, vessels destined for Montreal will be required to reduce their draught to fourteen feet at Prescott.

Chief Commissioner

Walter M. Jones, who has been appointed Chief Commissioner of Colonization for Canada in the Department of Immigration and Colonization at Ottawa.

GAY SPECTACLES DURING OPENING OF WINTER FAIR

Sir Robert Borden, War-time Premier, Makes Inaugural Speech.

COLISEUM THRONGED.

U. S. Army Team Captures First Event in Military Classes.

TORONTO, Ont., Nov. 20.—(CP)—Under a roof resplendant with shaded lights and gaily colored bunting, the Royal Winter Fair was formally opened last night by Sir Robert Borden, Canada's war time Premier.

Sir Robert's declaration of the opening came as fitting close to a series of speeches and well wishes for the Fair from leading Canadian agriculturists, who previously had listened to the announcement by Hon. Robert Weir, Canadian Minister of Agriculture of a national agricultural policy, formulated as a result of a conference of Provincial Agricultural Ministers at Ottawa and Toronto during the past two days.

Sir Robert Pleased

During a brief address before the huge throng which packed the coliseum, Sir Robert expressed his pleasure at attending the Fair and rejoiced at the friendly rivalry among the six nations represented in the International Military events in the horse show.

The day was allotted to the children and thousands of public school pupils crowded the arena to watch the awarding of prizes in the various class of agriculture, cats and horses. One of the most outstanding features in the agricultural show was the award to Ontario of the sweep stakes for the best box of apples, an honor which for years was held by British Columbia.

U. S. Team Winners

By a margin of only half a fault, the United States army team, under Lieut. J. W. Wofferd, captured first honors in the preliminary event of the International Military jumping contests at the Royal Winter Fair horse show last night. The American trio committed five faults while the team representing Sweden suffered only half a fault more. Canada came third with six and the Irish Free State a weak fourth with nine and one half. The Swedish trio were well in the lead until the third horse knocked off the top bar of the last barrier. Germany and Hungary, who also are entered in the contests did not take part in the performance.

Parisian Reporter Makes Trip To Yukon

MONTREAL, Que., Nov. 20.—Sent by his newspaper, "Petit Parisien", to gather data on the northwestern parts of Canada, a young Parisian reporter Jean Alloucherie, passed through here recently on his way to Yukon and Alaska where he intends studying the romantic and impressive surroundings that inspired Jack London's celebrated novels.

A year ago Mr. Alloucherie made a trip out West to investigate immigration problems but, this time, his inquiry will cover the life of the mounted police, the prospector, the Eskimo and the missionary. His trip, which has Vancouver as a starting point, will extend as far as Ketchigan, Dawson and possibly Nome. Mr. Alloucherie also intends retracing the path of the '98 gold rush.

Similar work, on previous occasions, has taken the young French reporter to Morocco and Syria, where he furnished the "Petit Parisien" with magazine material necessitated by tense competition now existing between the feature sections of Parisian newspapers.

Three Found Dead In Wrecked Plane

BURBANK, Cal., November 20 (C.P.). — Three occupants of the Pacific Transport mail plane were found dead late yesterday in the Tehachapi Mountain foothills, where the plane had crashed on a sloping plateau. Discovery of the bodies ended a 42-hour search by scores of planes.

The wreckage had not burned. The plane, piloted by F. A. Donaldson, and carrying Miss Jean Markow, aged 18, of Los Angeles, and George Rogers, a mechanic, left the United Airport here on Monday night and became lost in the fog, snow, and gales over Tejon, 80 miles north.

TOLL OF THREE TAKEN IN WRECK OFF PORTUGAL

Only Masts of Highland Hope Showing on Faulhoes Island Coast.

OVIDIA CREW SAVED.

Five Sailors Drown in North Sea Collision—Steamer Missing in Baltic.

LONDON, Eng., Nov. 20.—(CP)—Its masts alone protruding from the swelling waters of the Atlantic the Nelson Steam Navigation Company's new liner, Highland Hope, lay beneath the waves off the Farilloes Islands, Portugal, to-day, a complete wreck.

Five hundred and thirty-four persons, comprising a large passenger list and crew were quartered in hotels at Peniche, Portugal, to await a southbound ship which would take them on their way to South American ports for which they were bound or back to England.

534 Survive

Of the 537 who left aboard the boat early in the week, all but three were safe. One of these was Manuel Perez, a Spanish emigrant, who died during the night from injuries received in getting away from the Highland Hope after she was aground at dawn yesterday. Two others, a Spanish woman emigrant and her child were not accounted for and were believed lost.

The saddest figure among all the survivors was that of Captain T. J. Jones, 75 years old commander of the vessel, whose lifetime of splendid service sailing the Atlantic shipping routes was brought apparently to an abrupt end with the disaster which yesterday at daybreak culminated in the loss of his ship on the rocks near Peniche.

Mauretania Rescues 28

Twenty-seven men and one woman followed the ancient code of the ocean and rowed half a mile through raging waters to reach the liner Mauretania, summoned by the SOS after they had abandoned the distressed Swedish freighter Ovidia off the Grand Banks of Newfoundland.

Up in the North Sea five seamen drowned after a collision of the British steamer Continental, freighter, and the British steamer Hebble in Antwerp Roads. The freighter sank but five others of her crew were rescued.

Shipping circles were concerned for the small Swedish steamer Tanja, which dropped out of sight in the South Baltic after she left Danzig ten days ago.

Chimpanzees Display Many Human Qualities

Montreal, Que., Nov. 20.—"Chimpanzees show all the human characteristics of love, hate, memory, community life, and irascibility in old age," said Dr. W. D. Tait, professor of psychology at McGill University, in an address on "The Intelligence of the Ape" to members of the Montreal Kiwanis Club recently.

Dr. Tait's remarks were illustrated by a film record of experiments in Berlin with chimpanzees which were not trained in any way but were set problems and allowed to solve them in their own way.

The apes in one case were supplied with a number of boxes and given the task of getting a banana hung just out of reach. They placed the boxes one on top of the other and so reached their objective.

Similar intelligence was shown by an ape given two sticks with which to reach fruit well beyond the bars of its cage. Without hesitation it pushed the end of the thinner stick inside the end of the thicker one and with the lengthened stick pulled the fruit towards him.

London Post Rumors Not Denied By Premier

TORONTO, Ont., Nov. 20 (C.P.) — Queried through an exchange of wireless messages by the local Conservative organ, Premier G. H. Ferguson did not deny that he may assume the office of Canada's High Commissioner to London.

Mr. Ferguson was reached aboard the Empress of Australia, now in mid-ocean on her way to Canada. The messages from the Ontario Premier inferred Premier R. B. Bennett must be free to make some announcement before the head of the Provincial Government will discuss the High Commissionership.

Commenting generally on the Imperial Economic Conference, Premier Ferguson stated the people of Great Britain favor closer Imperial trade and other relations.

51 Divorce Writs Filed in Ontario

TORONTO, Ont., Nov. 20 (C.P.)—Since Ontario's courts were clothed on May 30 last with power to grant divorce, 51 writs have been filed at Osgoode Hall here asking for dissolutions of marriage.

Of the plaintiffs, 21 are women. In some of the petitions filed by women, adultery alone is cited as the ground upon which divorce is asked: therefore when these cases come to trial, the issue of the "double standard" may be fought out. When the issue is actually raised in litigation as to the necessity under Ontario's new law, for a woman to plead cruelty as well as adultery, the judges will determine it.

SWEDISH EXPERT HAS TARIFF PLAN

Dr. Jacobson Would Have a Maximum Tariff Rate Between All European Countries.

STOCKHOLM, Sweden, Nov. 20 (C.P.)—A general tariff treaty with a fixed maximum tariff rate between all the states of Europe is the gist of an interesting plan of international economic co-operation published by Dr. Per Jacobson, a well-known Swedish expert on international economics, previously with the League of Nations' Secretariat in Geneva.

In analyzing the Euorpean tariff situation, one of the principal causes of the present unsatisfactory economic and industrial conditions, the author says, is the historic fact that a general fall in prices automatically and inevitably calls forth an increase in protectionism and a demand for higher tariffs by depressed industries. This is a fact of importance in explaining the present situation, since within the space of a year wholesale prices have dropped 15 per cent and in many cases have even reached the pre-war level. In addition, the customs frontiers in Europe through the disintegration of Austria-Hungary and the emergence of a number of new states have been extended by no less than 7,000 miles.

A comparison between the tariff levels of the various countries before and after the war brings out the interesting fact that with the exception of England it is the great Powers which have the highest tariff while the smaller countries, such as Denmark, Holland, Belgium, Switzerland, Austria and Sweden have the lowest tariffs. After the war, however, the young countries built up high tariff walls with the intention of establishing new industries of their own and to attain economic independence. It seems probable, the author says, that those states will realize that the barriers have to be adjusted downwards and that they cannot attain a high level of national prosperity unless they, in their own interest follow the example set them by comparable older states such as for instance, Sweden, Holland and Switzerland.

In order to arrive at a general adjustment for the benefit of European economic co-operation as a whole the author suggests as a basis of discussion that the states of Europe might conclude a treaty on the following terms: (a) Tariffs shall be permissible, but the tariff rates shall be limited to a maximum of, say, 20 per cent ad valorem. (b) The duties on goods imported from the other contracting states, who take part in this treaty, shall be reduced to half; that is to say, a tariff rate of, at the highest, 10 per cent shall be applied to those countries. This would mean establishment of a preferential system within Europe, but also a certain deviation may in some cases have its drawbacks. The general advantages gained by a maximum of tariffs and the establishing of a wider market in Europe will far outweigh these drawbacks.

Dr. Jacobson points out, that the trade situation in Europe would be vastly improved, if a treaty was concluded on these lines. He analyzes the possibilities and advantages of a number of countries as parties to such a treaty and arrives at the conclusion that it should be acceptable to all of them. He expresses the wish that his plan shall be submitted to open and general discussion.

Wife Of Clergyman Dies At Kingston

KINGSTON, Nov. 20 (Special to The Examiner).—Mrs. Loucks, aged 90, born in Kingston and relict of the late Canon Loucks of Morrisburg and Picton, died last night after prolonged illness. Among surviving children are Canon Loucks, Toronto, H. B. and Mrs. Stratford Dawson, Montreal; Miss Grace, Ottawa, and Miss Ethelwyn, Kingston. Deceased was the eldest daughter of the late Samuel Muckleston, Kingston. Misses Muckleston, Kingston, were sisters. She was a clergyman's real wife, full of charm and helpful deeds. The funeral will be held on Friday from St. George's Cathedral, in which she was baptised and married sixty years ago.

URGE FREE ENTRY OF BRITISH GOODS AT CHURCHILL

Move Would Put West's Agriculture on Profitable Basis Says R. A. Hoey.

WISHES GOV'T SANCTION.

Proposal Made in View of Brief Three Months' Open Season.

PORTAGE LA PRAIRIE, Man., November 20 (C.P.). — Proposal that Churchill, the West's sea-harbor on Hudson Bay, be declared a free port of entry for British goods, was made last night by Hon. Robert A. Hoey, Acting Premier of Manitoba at the annual convention of the Unitthat Churchill, the West's sea-harbor sidered that such a move would tend measurably toward the establishment of the West's agriculture on a permanently profitable basis.

Return Cargo Assured.

Mr. Hoey's suggestion is that the plan be approved at the next session of Parliament, permitting the full use of the Hudson Bay Railway to Churchill and the Bay route next year. Ships, he stated, would then be able to carry wheat to Britain and be assured of a return cargo, while the north-bound trains would not be called upon to return empty.

Mr. Hoey suggests that all goods of British origin manufactured and produced in Great Britain should enter Canada by the Hudsan Bay free of customs duty. "It has been estimated that this port will be open at least three months of the year, he asserted, "open for shipment of wheat, perhaps cattle, outward, and open as well to receive shipments from other countries." He made the free port proposal "in view of this brief open season."

Counterfeiters are busy in Scotland.

Christmas Mail For European Countries

Parcels and other mail for delivery in European countries before Christmas should be mailed within the next ten days, and at the very latest to connect with the S. S. "Duchess of of York" sailing from Saint John, December 5th. Mail will close at the Peterborough Post Office on Tuesday, December 2nd, at 11 p.m.

Thousands who have been waiting can get A DE FOREST CROSLEY NOW!

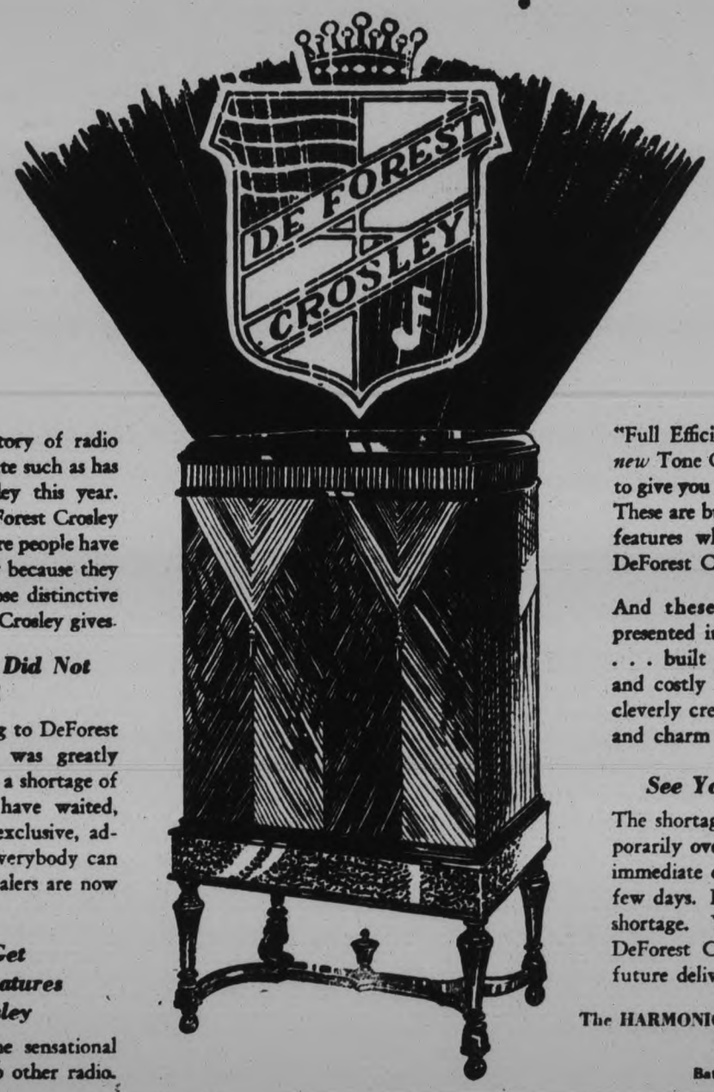

NEVER before in the history of radio has the public paid tribute such as has been paid to DeForest Crosley this year. More people have bought DeForest Crosley than any other radio. And more people have *waited* for a DeForest Crosley because they realized the advantages of those distinctive features which only DeForest Crosley gives.

Increased Production Did Not Meet Demand

Sensing the great public swing to DeForest Crosley, factory production was greatly increased. Still there has been a shortage of DC radios. Yet thousands have waited, rather than do without the exclusive, advanced DC features. Soon, everybody can have a DeForest Crosley. Dealers are now receiving shipments.

You Can Only Get These Advanced Features in DeForest Crosley

Harmonic Amplification—the sensational DC development found in no other radio. "Full Efficiency" screen grid tubes. DC's *new* Tone Colour Control (in five models) to give you just the tone blending you want. These are but some of the great engineering features which you can get only in a DeForest Crosley.

And these engineering achievements are presented in cabinets of surpassing beauty . . . built from the world's most choice and costly woods—carefully matched and cleverly created into cabinets of rare grace and charm by master furniture designers.

See Your DC Dealer At Once

The shortage of DeForest Crosleys is temporarily over. If your dealer cannot make immediate delivery, he will be able to in a few days. But demand may *again* create a shortage. You are urged to select your DeForest Crosley *now*—even if it is for future delivery.

The HARMONIC Series . . . The DOMINION Series
$128 to $395
Batteryless and battery models

DE FOREST CROSLEY
YOUR RADIO FOR YEARS TO COME

SOLD EXCLUSIVELY BY
RADIO SALES AND SERVICE
ERNIE LILLICO. ROY A. WHITE, Service Expert
185 Charlotte St. GREENE MUSIC BUILDING Phone 3575

RECIPROCAL TRADE AGREEMENTS TORY OBJECTIVE WITH DOMINIONS

Tax Foreign Wheat Rather Than Forego Economic Unity Advantages, Says Chamberlain.

PARLEY NOT IN VAIN.

LONDON, Nov 20 (By Thos T. Champion, CP Staff Correspondent) The Conservative Party, given the opportunity by victory at a general election, will not rest until reciprocal trading arrangements have been concluded with the Dominions, Rt Hon Neville Chamberlain, chairman of the Conservative Party, making this pledge at a party gathering yesterday, added:

"We should not shrink even from a tax on foreign wheat rather than forego the supreme advantages foreseen in a true system of economic unity."

Ready For Election.

Britain was ready for another general election, he emphatically declared.

"The Imperial Conference offered the greatest opportunity in a generation," Mr. Chamberlain said. "To their lasting shame the Government disappointed the hopes of the Dominion delegates. They had no idea, no plan, and their complete lethargy was all the more extraordinary because it stands in striking contrast to the energy displayed when helping Russia to trade with us.

"The result of the conference after all these weeks seems to be that the Dominion representatives have been sent away empty-handed, their main proposals rejected, with nothing but a vague promise to look into some alternative methods—none of which were submitted with even a semblance of conviction. It is a melancholy conclusion.

"Yet I do not think the conference has been in vain. At any rate it demonstrated the Dominions were ready and anxious to do business with the Mother Country and with one another. I trust it has been made plain to them that, whatever may be the views and intentions of the present Government, that the Conservatives, if they had the opportunity, would quickly grasp the hand extended and gladly enter into conversations with the fixed determination not to rise from the table until reciprocal trading arrangements have been concluded.

Should Not Fear Tax.

"I believe it would be possible to secure from the Dominions a substantial advantage to employment in our own basic industries. If the quota system (on wheat purchases) should prove unacceptable to the Dominions or should be rendered impracticable through forces outside their control, then we should not shrink from a tax on foreign wheat, rather than forego the supreme advantages foreseen in a true system of economic unity. If we go on like we are doing there will be nothing left to us but our language and our Crown."

Rt. Hon. Mr. Chamberlain was asked by a member of the audience what the Conservative headquarters were likely to do in order to heal the breach with Lord Beaverbrook on the question of Empire trade.

He answered that it took two to make a bargain and no doubt the question to Lord Beaverbrook. He questions to Lord Beaverbrook. He saw nothing in the difference worth fighting about, he added.

It is understood the Conservatives still support a motion of censure on the Government reports on the Imperial Conference in the House of Commons next Wednesday.

Magnesia Best For Acid Indigestion

Warns Against Doping Stomach With Artificial Digestants.

Most people who used to suffer from gas, sourness, bloating and indigestion have now given up disagreeable diets and the use of harmful artificial digestants. Instead they eat their favorite and formerly forbidden foods and after meals take a little Bisurated Magnesia—either tablets or powder—in some water. They have no stomach trouble.

Most so-called indigestion is merely "too much acid" in the stomach. Food sours and ferments before it can be digested. Gas forms. The stomach needs an alkaline to give safe, certain and speedy relief.

Bisurated Magnesia instantly neutralizes excess stomach acids, sweetens the food contents, ends gas and bloating, and quickly stops stomach pain. Then digestion becomes easy. It is a safe, pleasant and convenient method to use, and druggists everywhere sell it on a positive guarantee of satisfactory relief or money back. Try a test package on this plan, and enjoy your meals with no more fear of indigestion.

HUNTERS GET QUOTA.

Marmora Man Bags Buck Weighing 287 Pounds—Another Shot With .22 Rifle.

MARMORA Nov. 20 (Examiner Correspondence). — Good fortune seems to have been attending the local hunters this year, many of the parties getting their full quota.

Especial good fortune however befell two amateurs. On Monday George Woodhouse secured the finest specimen of the season. He shot a buck weighing 287 pounds, winning thereby hearty congratulations of his many friends. Michael Finnegan with only three bullets left also brought down a very fine buck with his .22 rifle as the animal unexpectedly crossed his path.

First Little Theatre In Britain Next Year

MANCHESTER, Eng., Nov. 20—(By the Canadian Press)—The first specially constructed Little Theatre in Great Britain will be in Altrincham, Cheshire, where an Eastern Bazaar was recently held to raise funds for the proposed Little Theatre, with Miss Sybil Thorndyke performing the opening ceremony and giving her hearty support to the movement. The Altrincham Garrick Society has undertaken the work of raising funds and erecting the Little Theatre.

It is a far cry from the cellar in an Altrincham house, where the founders of the Garrick Society met for the first time in 1913, to the steel and brick playhouse, with all the latest stagecraft appliances, which it is hoped will be built some time in 1931 under the society's auspices. The Garrick Society of Altrincham is one of the leading amateur dramatic societies in the North of England, and at the bazaar Miss Thorndike paid generous tribute to the society's enthusiasm and pioneering spirit.

Turkey Government Fights Illiteracy

Progress to Education is Being Accelerated By New Stamboul Schools.

STAMBOUL, Turkey, Nov. 20.—(By The Canadian Press).—Turkey's progress in education has not been very swift but now there appears to be a determined fight against illiteracy under way. In the whole of Turkey 500,000 pupils go regularly to school, which represents about 3.65 per cent. of the population. Of these, 34,200 frequent foreign schools and those belonging to the non-Mussulman minorities.

According to official figures, Stamboul has now 388 schools with 42,875 pupils, as against 196 schools and 32,000 pupils in 1908. The school shortage is, nevertheless, still strongly felt, as that the law compelling Turkish parents to send their children to Turkish schools for their elementary education before they go to foreign ones, has not yet been enforced. Of the 34 new elementary schools to be erected at Stamboul, 23 are ready. The construction of the rest will rapidly follow, and the law on general education will then be strictly applied.

The fight against illiteracy is also carried on in the so-called national schools—i.e., night schools giving compulsory instruction to adults in reading, writing and arithmetic. They were frequented last year by 549,858 persons, 359,702 of whom were women. The greatest difficulty is to give elementary instruction in the provinces, where the density of population is under four persons per square mile.

DISTRICT NOTES from Villages and Towns in District

(BY CORRESPONDENTS OF THE EXAMINER)

ROSENEATH

Messrs. John McMillan, Charlie Johnston and Frank Taylor of Northbrook, Ont., are on a visit to the latter's parents, Mr. and Mrs. W. R. Taylor, and having a few days at duck shooting.

Mrs. Bradley has returned from Wellington, and will spend the winter with her daughter, Mrs. J. A. Nichol.

Mrs. Sol Leach of Fenella was a week-end guest of Miss Jessie Johnston and other friends in the village.

Mrs. Annie Lapp visited her brother, Mr. Hartley Elinor at Oshawa, during the week.

Mr. John T. Drope has gone to Toronto to attend the Winter Fair. Taking with him two of his choice Jersey cattle. Mr. Warren Atkinson accompanied him and is on the list with his Yorkshire hog.

A large gathering of friends and neighbors attended the barn raising at John Baxter's on Friday and Saturday, which was most successful. Many ladies of the neighborhood assisted Mrs. Baxter.

WARSAW

Ivan Drain, Stewart Tedford, Howard Hamilton, Trevor Little, Ralph Garbutt and Sherwood Payne left on Tuesday morning for Toronto to attend the Winter Fair. These boys competed in the stock judging contest at Keene. The latter two are to compete in judging in Toronto.

Mr. Harold Payne returned from hunting on Saturday.

The Warsaw Y.P.S. met in the S.S. room of the United Church on Tuesday evening with twenty-eight present. Miss Cameron took the missionary topic and Fred Crowe conducted a soap contest. The meeting on Tuesday, November 25 will be in the Presbyterian Church and the subject citizenship.

MILLBROOK

Mr. and Mrs. Allan F. Gray, of Peterborough, were guests of her parents, Mr. and Mrs. Joseph Lancashire, on Sunday.

Misses Jane and Mary Cathcart, of Peterborough, were guests of their cousin, Miss Ella Grandy, for the week-end.

Miss Beatrice Turner, B.A., attended a meeting of the Mothers' Allowance Board for Durham County at Port Hope on Saturday, when a number of applications, and much other business, received attention. The chairman of the Board, F. W. Galbraith, of Port Hope, is leaving shortly to spend the winter in California, the vice-president, Jonas Thornton, ex-M.P., of Orono, supplying the office until the former's return.

Ernest L. Burnham, of Toronto, spent the week-end with his parents, Mr. and Mrs. G. E. Burnham.

Mr. and Mrs. F. A. Kidd, and family, spent Sunday with her father, and sister, Mr. J. H. and Miss F. Pallin, of Indian River.

WOOLER

Mrs. Esli Terrill is spending a week in Frankford with Mr. and Mrs. S. B. Herrington.

Miss Ethel Gunter returned to her school duties at Amherst Island after enjoying the Thanksgiving holidays.

Mrs. Coombes and Miss Mary Horsely of Hilton called on Mrs. Clarinda Terrill on Friday afternoon.

The Women's Institute held this month's meeting at the home of Mrs. Lyal Leavitts with an attendance of thirty ladies. The president, Mrs. M. Sharpe, in the chair and the secretary-treasurer, Mrs. Way, helped conduct the business of the meeting.

The relief work was planned and garments will be made and placed in the homes where the needy are suffering. A social evening was planned to be held in a few weeks. After refreshments the meeting adjourned to meet next month on the second Wednesday.

The cottage prayer meeting was held at the home of Mrs. Etta Rowes on Thursday evening with an attendance of twenty-two. After a song service Rev. A. Poulter gave a talk on the everlasting or eternal life. Many verses of memory were quoted by the young people with the word everlasting in the verse.

Mr. and Mrs. S. L. Terrill spent Monday in Hastings with Dr. and Mrs. Hess.

Mrs. Alice Gunter of York Road is spending this week with Mr. and Mrs. L. H. Rowe.

Mrs. Jarvis of Burlington spent the week with Mr. and Mrs. Roy Putnam.

DOWNEYVILLE

A very enjoyable social was held on Friday evening under the auspices of the choir, in the hall here, when a musical program was given, followed by dancing with music furnished by Jackins' four-piece orchestra of Lindsay.

The program included a song, Thomas Abraham; quartette, Martin Herlihy, Clare Harrington, Albert Carroll and Earl Milloy; harmonica and mandolin selection, Clare Harrington and Thomas Abraham; song, Angus Twomey; duet, Martin Herlihy and Albert Carroll.

Rev. Father Galvin acted as chairman during the evening.

BONARLAW

Mr. and Mrs. Bert Jones of Toronto are the guests of Mrs. Alisia Jones and family from a recent tour of the world.

Mr. and Mrs. Alex Varcoe spent Sunday with Mr. and Mrs. Mack Anderson.

Miss Flossie Dunk of Campbellford spent the week end with Miss Reta Lain.

Mr. and Mrs. Everett Heath and children, Helen, Murray and Melvin, and Mrs. Annie Heath spent Sunday with Mr. and Mrs. Mack Anderson.

A dance was held Friday evening at the home of Mr Michael and Miss Priscilla Quinlin. People from Hastings, Madoc, Marmora and Stirling were present and many from the vicinity.

Mr. Frank Anderson, Mr. and Mrs. John Varcoe and three daughters, Mrs. Margaret Varcoe were Sunday visitors of Mr. and Mrs. Mack Anderson.

Mr. and Mrs. Herb Dorie and daughter, Nettie, were guests of Mrs J Dorie on Sunday.

Mr. Reginald McKeown visited his aunt and uncle, Mr. and Mrs. Will T. Allen over the week end.

Mrs. Mack Anderson spent Monday with Mr. and Mrs. Alex Varcoe.

Mr. J. Millen had the misfortune Saturday evening of having the windshield of his car broken.

Miss Iva Rowe is visiting Mrs. Carmen Redden today.

Many people in vicinity are attending Torry's sale, Bonarlaw.

Mr. Will T. Allan is busy drawing tile from Peterborough for Mr. Ned McCoy.

Miss Minnie Spencer spent a few days with Mrs. Bert Sholmes as they have a fine baby boy there.

"Long-distance automobiles," express auto stages for long distances in Germany, are enjoying a large and growing patronage.

Enemy of Bolshevism

Colonel Gidney, I.M.S. retired, is known as the "Hitler of India", because he has taken a firm stand against Bolshevism in India that is parallel to that taken by Adolf Hitler, newly crowned leader of Germany's second strongest political party. Col Gidney has arrived in London to participate in the Indian round-table conference.

CATTLE, GRAIN, PRODUCE

TORONTO LIVESTOCK

TORONTO, November 20. — Receipts at the Union Stock Yards yesterday were: 518 cattle, 155 calves, 1,144 hogs, 890 sheep and lambs.

Leftovers were 800. Common to medium butchers sold steady at 4.00 to $6.75. No choice were offered. Good butcher cows sold up to $5.25. Fed calves were slow at $8.00 to $9.50. Stores were not as active owing to a poor quality supply. Milkers and springers are a shade stronger, at around $100 for top. Calves are steady at the week's decline at $6.00 to $12.50 a cwt. for vealers and $4.00 to $5.50 for grassers. Hogs are unsettled with bids a quarter lower at $9.50 f.o.b. for bacon and $10.50 to $10.75 w.o.c. Lambs are steady at $8.25 for good ewes and wethers with a $2.00 discount on culls, bucks and heavies. Sheep sold at a top of $4.50 a cwt.

Quotations

Heavy beef steers	$ 6.00 to $ 7.00
But. steers, choice	7.25 7.75
do. fair to good	6.00 6.50
do. common	4.00 5.25
But. heifers, choice	7.25 7.50
do. fair to good	6.50 6.75
do. common	4.00 6.00
But. cows, good-choice	4.50 5.00
do. medium	4.00 4.50
Canners and cutters	1.75 2.75
But. bulls, good-choice	4.00 5.00
do. bologna	2.00 3.50
Baby beef	8.00 9.00
Feeders, good	4.50 6.25
Stockers	4.50 6.25
Calves, good to choice	12.00 12.50
do. medium	10.00 10.50
do. common	6.00 7.00
do. grassers	4.00 5.50
Milkers	45.00 90.00
Springers	45.00 90.00
Lambs, choice	8.00 8.25
Buck lambs	6.00 7.00
Sheep	1.50 4.50
Hogs, bacon, w.o.c.	10.75 11.00

do. trucked in 50c cwt. under w.o.c.
do. butchers, 75c per hog discount.
do. selects, $1 per hog premium.

BUFFALO LIVESTOCK

EAST BUFFALO, N.Y., Nov. 20.—(By the Canadian Press)—Hogs 1,300; holdovers 300; rather slow, mostly to packers; generally 15-25 lower; bulk desirable 140-230 lbs. 8.75; F W 300 lbs.; butchers 8.65; pigs quoted upwards to $9.00; packing sows 7.00-7.50.

Cattle 150; nothing done on steers; cows steady.

Calves 100; yealers unchanged 13.00 down.

Sheep 1,000; lambs active, mostly 25-34; good to choice ewe and wether lambs 8.50.

MONTREAL PRODUCE

MONTREAL, Nov. 20.—Butter and cheese were lower, potatoes higher, and eggs unchanged on the produce and dairy market here yesterday.

On the butter market, prices for Eastern Townships No. 1 pasteurized creamery were ¼c lower, being quoted at 29½c a pound, and bids at 29¼c. Solids were 33c and prints 34c a pound to retailers. Receipts were 92 boxes.

The cheese market was ¼c lower. Ontario selling at 13¼c and Quebec at 12¾c a pound, with buyers bidding fractionally below these prices. Receipts totalled 364 boxes.

Prices on the potato market were 5c higher. New Brunswick Green Mountains were quoted at 90c per 80-pound bag.

The egg market was unchanged. British Columbia eggs, in carlots, were quoted for: Fresh extras at 62c; fresh firsts, 57c, and pullets 50c a dozen, less than carlot prices for Ontario new-laid eggs. Top quality were 58c to 60c a dozen. Receipts were around 2,596 boxes.

CHICAGO GRAIN

CHICAGO, Nov. 20.—Grain values tilted moderately upward yesterday, helped by well-timed purchasing for United States Farm Board allies and also by concerted action of Canadian banks. It was announced that wheat price stabilizing operations of United States Government-sponsored agencies were not confined to Chicago, but extended to all domestic markets. Manwhile, reports were current that Canada's banks would protect margins on wheat holdings of the Canadian Growers' Pool.

Chicago closing quotations on wheat were firm at nearly the day's top level, ⅛c to 1⅛c a bushel higher than Tuesday's finish. Corn closed 1c to 1⅜c advanced; oats ⅜c to ¾c up, and provisions unchanged to 10c lower.

WINNIPEG GRAIN.

WINNIPEG, November 20.—Wheat, after the 5c to 8c recession on Tuesday, gave a good account of itself yesterday, the market holding gains throughout the session, and closing 1¼c to 1⅞c higher.

A better export demand, with total sales of Canadian wheat overnight and yesterday morning estimated at 1,000,000 bushels, was th main factor in the steadiness. Shipping interests and investment traders were the takers of all offerings. At times selling was on a liberal scale, with further unwinding of spreads between Winnipeg and Chicago, but the buying power was equal to all that came out.

Strength in Liverpool and Bunos Aires cables also added to the more optimistic tone here. These markets paid little attention to Tuesday's slump here.

Demand for higher grades of cash wheat was quite good, with terminals and mills the buyers. Actual sales of coarse grains were confined to rye for export and low-grade oats and barley for domestic use. Rye showed substantial gains, while coarse grains moved up fractionally.

Futures:

Wheat—	Open	High	Low	Close	Prev. Close
Nov.	0.59¼	0.60¾	0.58⅜	0.60¾	0.58⅛
Dec.	0.59	0.60⅞	0.57⅞	0.59¾	0.57⅜
May	0.64	0.64½	0.62⅝	0.64	0.62⅛
July	0.65½	0.66⅛	0.64¼	0.65⅝	0.64
Oats—					
Nov.	0.26¾	0.26⅞	0.26¼	0.26⅜	0.26¾
Dec.	0.25⅞	0.25⅞	0.25¼	0.25⅜	0.25½
May	0.28	0.28⅛	0.27⅝	0.28⅛	0.27⅞

WEDDING BELLS

HANSON—COVENEY

CAMPBELLFORD, Nov. 20. (By Examiner Staff Correspondent). — The Church of St. Peter in Chains, Trenton, was the scene of a quiet but pretty wedding on Tuesday morning, November 18, when Anna Evelyn Coveney, daughter of Mr. and Mrs. Peter Coveney, became bride of Carl H. Hanson, son of H. R. Hanson, Madison, Wisconsin, the ceremony being performed by the Rev. Father O'Reilly.

The bride wore a gown of rose beige lace and carried a bouquet of sweetheart roses, while the bridesmaid, Miss Helen Coveney, wore a frock of green georgette. The groom was attended by Mr. John Curran of Toledo.

After the wedding breakfast the bridal party left on a trip to Montreal and on their return will reside at Rochester, N.Y.

Of Course . . .

you can serve it hot

Most people want a hot breakfast dish for a cold day. Shredded Wheat is deliciously warming when eaten with hot milk. Crisp the biscuits in the oven and pour hot milk over them. The flavory shreds retain enough crispness to encourage thorough chewing—that's one reason it's so good for children. Delicious for any meal with fresh or stewed fruits.

SHREDDED WHEAT

WITH ALL THE BRAN OF THE WHOLE WHEAT

THE CANADIAN SHREDDED WHEAT COMPANY, LTD.

CAVAN COUPLE ARE HONOURED

Mr. and Mrs. Milton Carr Receive Many Well Wishes on Eve of Departure.

PRESENTATIONS MADE.

CAVAN, Nov. 20 (Examiner Correspondence)—A very pleasant social gathering was held in Cavan Community Hall on Tuesday evening in honor of Mr. and Mrs. Milton Carr, who with their two small sons are, this week, moving from Cavan to Indian River, where Mr. Carr is employed by the C.P.R.

There were over one hundred present. A few merry games were played and a peanut hunt was enjoyed. Mr. D. J. Hunter made a genial and efficient chairman for a very short program.

The Rev. J. E. Whitham, pastor of Cavan United Church spoke briefly expressing regret at losing two highly esteemed citizens and extending best wishes for their happiness in their new home.

Mr. and Mrs. Carr were called to the platform and Mr. R. A. Sutton read an address voicing the regrets of those present at their departure, expressing appreciation of their helpfulness and kindness as friends and neighbors and in token of this appreciation asked them to accept the gifts carried in and placed on the platform.

A wicker fernery was presented to Mrs. Carr from the Cavan Women's Institute, of which she was a member.

A beautiful comforter and table cloth with matching serviettes and a smoker's stand were presented from the community. Mr. Carr made an appropriate reply expressing his wifes' and his own pleasure and appreciation of the gifts.

The singing of "For They are Jolly Good Fellows" brought the program to a close, many friends gathering round to speak to Mr. and Mrs. Carr and see the beautiful gifts.

The chairman announced supper, almost ready in the basement and all went down to find two long tables spread with a bounteous and appetizing lunch. Delicious coffee with cream was served. After supper the young people enjoyed dancing, music for which was supplied by the piano and violins.

Mr. Loyd Kennedy, Bethany was floor master.

Mr. and Mrs. Carr will be very much missed from the community, of which they have been life-long residents.

Mrs. Carr was a member of the choir. The Woman's Association of the church and Cavan Women's Institute.

BLUES LEAD REDS IN ATTENDANCE DRIVE

Campbellford Lodge I.O.O.F. Six Week's Contest Shows Very Gratifying Results

CAMPBELLFORD, Nov. 20 (By Examiner Staff Correspondent).—The culmination of a contest started six weeks ago by the Campbellford Lodge, No. 284, I.O.O.F. will take place on Tuesday next, when the organization will indulge in a banquet, to be staged in their hall.

To increase the attendance at lodge the members were divided into two groups, the Blues under G. W. Lucy, and the Reds under Roy Loucks. The conditions of the contest were, that the side obtaining the highest mark in the attendance drive would arrange for a program to be presented at a banquet which would be given by the losers.

For the first five weeks the Reds kept the lead, but on the final night the Blues swung the contest with a small margin. The net result of the contest, however, is very gratifying, for the attendance at lodge has been increased over one hundred and fifty per cent.

CONSCRIPT SALARIES OVER $50,000.

VANCOUVER, B.C., No. 19.—(C.P.) Conscription of all incomes in excess of $50,000 a year, as a solution for the nation's unemployment problem, was urged by delegates to the regular meeting here last night of the Vancouver, New Westminster and Districts Trades and Labor Council, in a resolution addressed to the Dominion and Provincial governments.

This tea has that flowery fragrance you will enjoy

"SALADA" TEA

'Fresh from the gardens'

HAWES' FLOOR WAX

POLISHES AND PROTECTS FLOORS, LINOLEUM, FURNITURE, AUTOS, etc.

Preferred in Fine Homes for Many Years

FRUITS DOMINION STORES LIMITED VEGETABLES

"WHERE QUALITY COUNTS"

Canada's Largest Retail Grocers
The Largest Canadian Retail Grocers

AGAIN OFFER LOWER PRICES

ANNUAL FRUIT SALE

New Price. Naval Oranges Large Doz. 49c
Iceberg Head Lettuce 2 for 25c
Delicious Eating Apples. Doz. 39c
New Navals. Medium Size Doz. 29c
Ontario Celery 2 for 21c
Solid Cabbage. Good Size Doz. 60c
New Lemons. Large Size Doz. 29c
No. 1 Cooking Onions 10 lbs. 25c
Hot House Tomatoes 33c lb.
Large Grapefruit 2 for 15c
Choice Cranberries Lb. 25c
Potatoes—Sound Stock 21c Peck
Red Emperor Grapes 2 lbs. 25c
First Quality Sweet Potatoes 2 lbs. 15c

PEAS	AYLMER OR BAYSIDE	CHOICE NO. 2 TIN	10c
CHEESE		CHATEAU ½-LB. PKG.	15c
PEACHES		BAYSIDE CHOICE NO. 2 TIN	25c
SOAP	P & G WHITE NAPTHA	10 Bars	35c
TEA	SALADA BROWN LABEL	½ LB. 27c 1 LB.	53c
CATSUP	TIGER BRAND	LGE. BOT.	19c
Pork and Beans		CLARK'S LGE. TIN	19c
Matches	MAPLE LEAF LGE. BOXES	3 FOR	23c

TASTY **BREAD** AGAIN REDUCED NOW 7c WRAPPED AND SEALED AT THE OVENS FULL 24-OZ. LOAF

PEAMEALED **COTTAGE ROLLS** BONELESS AND TASTY lb. 23c

LEMON OR ORANGE Peel ..... lb. 17c
CITRON Peel ..... lb. 27c
DELICIOUS Mincemeat 2 lbs. 25c
MARASCHINO Cherries 2-oz. Bot. 12c
VALENCIA Raisins . . . 2 lbs. 29c
NEW Dates . . . . 2 lbs. 23c
RECLEANED Currants . . . lb. 15c
NEW BRAZIL Nuts ..... lb. 25c
MIXED Candies . . 2 lbs. 29c
SMALL WHITE Beans . . . 2 lbs. 15c
SPLIT Peas . . . . 3 lbs. 25c
FRESH Cocoanut . . . lb. 19c
BRUNSWICK Sardines . . Tin 6c

A New List of New Low Prices

3 lb. Bag Special Black Tea	$1.00	Excelsior Pastry Flour 24 lb. Bag	65c	Bulk Soda Biscuits	2 Lbs. 23c
Bulk Soap Chips, lb. Box	$2.95	Puritan No. 1 Bread Flour, 98 lbs.	$2.99	Castile Soap	10 cakes 25c
Back Soap Chips. 25 lb. Box	$2.95	Reindeer Bread Flour. 98 lbs.	$3.19	Individual Head Cheese	10c
Seedless Raisins. 25 lb. Box	$2.95	Domestic Shortening. 20 lb. pail	$2.89	Macaroni and Cheese Loaf. Lb.	29c
Rolled Oats 20 lb. Bag	85c	Quaker Corn Flakes, 3 Packages	25c	Granulated Sugar 10 lbs.	49c A Bag $4.89

The Examiner

The Examiner is a member of the Audit Bureau of Circulation

The Daily Examiner, published every lawful evening by The Peterborough Examiner Limited. Office: 416 George Street. $5.00 per year delivered in City, out-of-town subscribers, by mail, $4.00 a year.

U. S. REPRESENTATIVES.

Special U. S. Representatives—W. H. Stockwell, 629 People's Gas Building, Chicago, Ill.

New York—Chas. P. Miller, 425 Fifth Avenue.

Advertising Rates on Application.

E. M. GLOVER, Managing Director.

'PHONES — Editorial 1601; Business Office, 1600. Private Branch Exchange to all Departments

THURSDAY, NOVEMBER 20, 1930

...ERVICE WANTED.

...the efforts that are being put forth by the ...ple of Apsley to improve mail facilities for that part ...f Peterborough County, there should be every sympathy.

At present the Apsley section has to be satisfied with a daily service for only six months of the year and a service of three times a week for the other six months, and the Postoffice Department is being asked to extend the daily mail period to cover ten months.

There is no reason why the request should not be granted. In fact, there does not seem any reason why Apsley should not be given the advantage of daily mail the year round, in view of the fact that stage communication was maintained throughout the whole of last winter.

The Examiner understands that a petition asking for the extension of mail facilities has been signed by practically every resident of the Apsley district.

Their request should meet with the favorable consideration of the Postmaster-General; it is a service that will be of great convenience to a large number of people who are entitled to the benefits of better facilities when these can be provided without difficulty.

Instead of daily service for ten months as is being asked Apsley should be given such a service throughout the year.

THE COMING CONVENTION

As the date of the Ontario Liberal Convention draws nearer, it becomes more and more evident that one of the most interesting features of this Provincial gathering will be the discussion that is inevitable in regard to what is popularly known as "the liquor question."

From various cities in which delegates have been appointed come reports that the Liberal sentiment in those centres tends toward the abandonment of the "dry" platform.

On the other hand the announcement is made that Liberals and Progressives are effecting an alliance and that to facilitate the fusion the Progressive leader is ready to resign his position. It is impossible to reconcile these two reports inasmuch as the views of the Progressives in regard to prohibition, prevents a union with any party that discards the prohibition policy.

In short the Liberal convention will be faced with the alternative of dropping the prohibition plank or of adhering to it and ensuring Progressive support.

Should the decision be to withdraw from the "dry" position, it seems is clearer than that, at the next election the two old parties will find themselves faced by a third political organization enlisting under its banner all who believe in the principal of prohibition.

And in view of the dry sentiment in rural Ontario, it is certain that in three-cornered fights the Prohibition party would capture a by no means negligible portion of seats.

THE ROYAL WINTER FAIR

The successful opening of the Royal Winter Fair and the prediction that in spite of unusual economic conditions this year's Fair promises to set a new record all round, are matters of general interest.

The Royal Winter Fair has steadily grown in extent and popularity until today it is probably of more benefit and value to the agriculturists of this country than the Canadian National Exhibition.

In fact no event throws the spotlight so effectively upon agriculture and its possibilities than does this great fair which brings to Toronto each November the best that Canada produces in the way of farm stock and farm products of all kinds.

This of course is not merely an Ontario event, for it attracts entries from every Province in the Dominion and incidentally its prizes are distributed over the whole country, inasmuch as our friends in other Provinces have usually made a most successful showing in the various fields of competition in which their products are entered.

This bringing together of successful farmers, vegetable growers, dairymen and others interested in the various departments of agriculture, hailing from all parts of Canada is one of the most praiseworthy features of the Royal Winter Fair inasmuch as it contributes effectively to a better knowledge of general conditions throughout Canada and a better appreciation of the problems of those living in other sections of the Dominion.

THE PRICE OF WHEAT.

Despite general sympathy for the western grain growers, very strong opposition to the request of the Prairie Premiers that the Federal Government should guarantee a price of 70c per bushel is in evidence.

The wisdom of the Government entering into the field of marketing, no matter what the commodity may be, is questioned in many circles, where it is felt that the experience the Premiers of the Western Provinces have had in regard to their own guarantees should have convinced them of the futility of trying to stabilize the market by governmental action.

When the Prairie Governments committed themselves to guarantees last year they hoped by so doing to prevent pool wheat from being forced on an unfavorable market.

Wheat was selling at $1.15 a bushel at that time, nearly 60c a bushel higher than it is at present—in other words, the action of the Provincial Governments hurt rather than helped the grain growers they sought to save.

The results, should the Federal Government be so unwise as to accede to the request for a fixed price, would be equally disastrous.

If the Ottawa administration were to adopt the Western Premiers' request the world price of wheat would not be changed thereby, but what would happen would be that the Government would find itself in possession of millions of bushels of wheat upon which it would lose heavily should the price drop below the guaranteed level.

The Ottawa Journal, which says that it is unthinkable that the Dominion Government should add to the rest of its troubles by going into the wheat business, points out another danger.

"One hundred or two hundred million bushels of wheat in the hands of the Government of Canada would not stabilize wheat prices," says the Journal. "It might even crash prices. For if wheat importers knew that the Government of Canada had all this wheat on its hands, that it must eventually sell, they wouldn't be rushing about paying high prices to farmers."

TWO MINUTES OF SILENCE.

(Stratford Beacon-Herald)

Perhaps this story should have been written as an interview and found its place with the news of yesterday. Yet it isn't exactly news, as we regard news; it is different in several ways.

News is something that must be recorded quickly; the paper must have it within a very short time after it happens. So this story is different because it has been going on for a long time.

A motherly sort of lady was standing near the war memorial on the 11th of November—yesterday. The service had been held the previous day, and she was viewing the display of wreaths placed there.

The whistle blew at eleven o'clock for the two minutes of silence and it was just then that a friend engaged her in conversation. There were a few remarks made about the display at the war memorial and then the sound of the whistle brought this remark. "I guess that is eleven o'clock for the two minutes of silence."

There came this answer: "Two minutes of silence. Why let me see there has been almost fifteen years of silence in our home since the boys went."

It may have been the surroundings, the wreaths, and the signal for silence that called for the short explanation: "Yes, it has been silent at our place since they went. They were just natural noisy boys, both of them, but at times I wonder if people who observe just two minutes of silence once a year know what it means to have had that silence in the home for almost fifteen years now. . . ."

So that is why we decided this item was not exactly news.

That is why it was decided to put it up at the top of the column, in a place often reserved for the discussion of some question that seems to be loaded with more immediate concern.

Perhaps lightly at times, and with some formality, do we pause for two minutes of silence on the eleventh day of November.

This mother has lived through almost fifteen years of silence.

EMPIRE TOBACCO PRODUCTION.

No more striking and significant example of how a preference in the British market can be utilized to subserve the matter of Empire trade development has yet been adduced than that afforded by the tobacco producing industry. Its story dates back only eleven years, to 1919 when the first concession to the principle of Imperial preference was granted by the British Coalition Government, amounting to one-sixth of the gross duty. In 1925, under the premiership of Mr. Stanley Baldwin, the concession was increased to an equivalent in money value of two shillings and a halfpenny (about fifty cents) per pound, later stabilized at this amount for a period of ten years. The result was remarkable. Production expansions occurred in all parts of the Empire, notably in Canada, and also in Northern and Southern Rhodesia, and Nyasaland in Central Africa, in the Union of South Africa, in India and Cyprus. Experiments, designed to test out the possibilities of tobacco cultivation, were undertaken in Australia, New Zealand and many other of the colonies and mandated territories.

Market openings also were rapidly found in Great Britain as evidenced by the Customs clearings. In 1919, before the first concession became operative, only a fraction over one per cent. of the clearances of leaf for home consumption in Great Britain was listed as of Empire origin. By 1924, the proportion had risen to 9.42 per cent.; by 1929 it had become 17.10 per cent., by far the most important sources of supply, in addition to the Canadian product, being India, Northern and Southern Rhodesia and Nyasaland. All these latter producers compete with the Canadian leaf in the United Kingdom market, and because of this competition it is of vital importance to Canadian growers that they should be well-posted regarding what they are up against. They have the satisfaction of knowing, however, that the Tobacco Division of the Dominion Department of Agriculture, co-operating with the Department of Trade and Commerce, has collected much valuable information and holds it at the disposal of the Canadian industry.—St. Thomas Times-Journal.

EDITORIAL NOTES AND COMMENT.

Anyway, in withdrawing from amateur golf competitions, Bobby Jones hasn't departed from the fairway.

Russia has a favorable trade balance with Great Britain of well over $250,000,000. Surely another argument in favor of greater trade within the Empire.

Eighteen years in the penitentiary was the sentence inflicted upon two bank robbers in Toronto yesterday. The mining brokerage racket would seem a safer plan.

Conferences of the Dominion and Provincial Ministers of Agriculture are to be held yearly henceforth. Much of benefit to the farming industry should develop from such meetings.

Toronto University professor says there is no connection between the color of a man's hair and the extent to which he can control his temper. In view of that red-haired folks are not such a risk after all.

"What sense is there," asks the Globe, "in other countries complaining of and condemning the Russian Soviets and then selling them anything they have the money to buy—even machine guns?"

They apparently cannot hold an election in the United States without killing somebody. Four dead, two wounded and one missing was the sum total on Tuesday.—Owen Sound Sun-Times.

The editor of the Sault Ste. Marie Star is going around in a wolf overcoat. He has evidently been resorting to slaughter in the effort to keep them from the door.—Brantford Expositor.

The Canadian Unionist says a certain Edmonton bakery is not controlled by "the millers' combine." That is saying either too much or too little.—Woodstock Sentinel-Review.

The electron has been measured and is a millionth of a millionth of an inch thick. This relegates the ham in a tea room sandwich to second place.—Port Arthur News-Chronicle.

That Brantford choir's good showing in England was highly creditable. Also, Mr. Snowden wasn't around to spoil the harmony.—Toronto Telegram.

THE SILVER HAWK

By

WILLIAM BYRON MOWERY

(Continued from yesterday)

"Maybe I can't understand you any more, but you'll understand me. We're going down to my Quesnal lodge. You seem to like being hidden in the mountains; that's fine; you'll like Quesnal."

Aurore shuddered and tried to draw away from him, but Carter-Snowdon laid his hand heavily on her shoulder—A gesture of his mastery now. It seemed his physical contact aroused Aurore to rebellion; a sudden fire kindled in her eyes; with a quick movement she freed herself, and she flung at him:

"You can take me there, you've got the power; but I've got power too—a power you dread; and I'll use it on you. In that telegram I warned you never to hunt for me. Maybe you didn't believe I meant that warning. You'd better believe me now! If you take me down to Quesnal, if you ever touch me again, see what happens to you!"

It fairly staggered Carter-Snowdon—this sudden defiance from Aurore. He had never expected her to make any struggle, much less to threaten him with the avalanche he dreaded. The change from the girl he had known to the spirited creature resisting him now was more astounding than her flight. He simply could not believe she meant her words.

He tried to domineer, to break her down: "Get these crazy ideas out of your head! You're going where I say—to Quesnal!"

"I'm not going! You don't dare take me!"

In the face of that defiance Carter-Snowdon could no longer harbour the delusion that Aurore regretted her flight and was eager to return to him. He began to see that there had been some reason, some powerful motive, for her fleeing away; and that she still clung to her reason.

And then, while he was groping, angry and exasperated, for explanation, over Aurore's shoulder Carter-Snowdon suddenly caught sight of that breakfast table—a table set for two, with the ashes of a cigarette on one plate and candles there as evidence that the meal had been eaten at night.

His whole body stiffened at the sight; the blood flew into his face; his fists slowly clenched and unclenched. For him that breakfast table exploded another delusion. Confronted with it he no longer could believe that Dorn's guardianship had amounted to a few innocent visits. The man had half lived here; he had taken her away with him all day in his plane; he had eaten meals here—at night! A jealouse rage flared up in Carter-Snowdon—an infuriate jealousy more violent than the passion which yesterday had caused him to fly along in hope of seeing Dorn go down to death. With that table in front of his eyes his imagination gibbeted him; and into his mind sprang the intent to punish the girl fittingly and to kill Dorn, for it seemed to him that only whe the other man was dead, when Dorn was dead and he himself still alive, could he blot out what had happened and have any feeling of triumph.

Aurore read the emotions livid on his face and guessed what thoughts he was harbouring. On a low, cold voice she said:

"He has eaten three meals with me in three weeks. He never touched . . . he never allowed himself as much liberty with me as you just now took." Aurore lashed him with stinging contempt: "Can't you even imagine a man who has a girl utterly in his power and still will not"—she faltered, and then used Dorn's own words—"and yet will not turn wolf?"

Carter-Snowdon did not answer; did not even hear Aurore. Out of the writhing tumult of his jealousy and rage an ugly fact had risen and taken shape and touched him with its cold hand, and was warning him: "Go slow, you're trapped, you're caught. You haven't any power over this girl; she has you in her power. You don't dare take her; you don't dare kill that other man. . ."

He had nearly blurted out his intention to be revenged on Dorn; but now he drew back warily, shocked and sobered, from that self-destruction. It came home to him that the whiphand was Aurore's if she chose to defy him. It was easy enough to threaten her with the Quesnal lodge, but the actual facts were another thing. Her mother would demand to know where she was; her friends would ask; and even thrown upon her own resources Aurore would be sure to escape, for she had a fortune to bribe the Indians and metis guarding her, and she could plot with them in their own language. He could not coerce her with physical power. He was beaten, unless . . .

He thought of taking her to some hiding safer than Quesnal. He thought of killing Dorn and letting her remain here till loneliness and starvation broke her will. Both plans he swept away; either one might prove to be dynamite exploding in his hands.

But he could not give up the lust to be revenged on Dorn, nor the prospect of taking Aurore down to his Quesnal lodge, for he had lived with that prospect till it was a madness in his blood. Now to find that she loved this cartographer; to find himself powerless to coerce her . . . beaten . . . threatened with something that would overwhelm him, annihilate him. . . .

He turned away from Aurore; it was his purpose to go down to the detective, and ask help, advice from the man who had double-crossed him once. But even as he turned, there sprang into his mind the first vague and formless idea of how he might crush Aurore McNain, with a power infinitely more certain, less dangerous to himself, than any physical compulsion; and he checked himself and stood hesitant a few moments till the whole scheme was sharp and clear and he had solid hold of it.

He whirled to Aurore. With a certain heavy shrewdness he said: "I suppose you're expecting him again to-night—here."

"He isn't coming again. Last night we bound ourselves not to see one another again. YHe promised me; he'll keep his promise; he'll never come, he'll never see me——"

Carter-Snowdon sensed something of her fighting love for Jim Dorn; and though it stung him, yet it was his very weapon against her. He said:

"You expect me to believe he'll keep away from you; that he isn't coming here any more! Well, I believe it! In fact, I know he won't!"

His veiled words caught Aurore's quick attention. Her brown eyes narrowed in puzzlement, in suspicion, as she tried to reason out what he could mean. She was looking at him sharply, her face upturned, so that when she did realize, when her fear did come—Carter-Snowdon saw it suddenly vivid on her features. She gasped, and recoiled from him with an inarticulate cry. It had been he who captured Aurore after combing the whole island; he had seen her fright then, but this now was a greater fear, and it surprised Carter-Snowdon himself to see how terrible a weapon he had discovered against Aurore. He exulted: "She isn't thinking of herself now! She won't stick at any niceties about herself now!"

Sure of his bludgeon, he went on, crushing all the fight out of Aurore: "What would any man in my place do? . . . him stealing you away from me, bringing you here, half living here; besides that, trying to kill me, dynamiting our camp! I held off till I could find you; but to-night, when he's there in his tent . . . You can run away from Quesnal, you can spread lies and damage me, but how much is that going to help him?"

Aurore went deathly white of face, and her eyes wild with terror. The ghastly threat to murder Jim Dorn brought her world crashing down upon her. She could see now that Dorn had deliberately shielded her from all knowledge of her enemies; that he had been fighting them lone-handed all these weeks; but yesterday those planes had been enemy planes . . .

As if echoing her very thoughts, Carter-Snowdon spoke:

"We intended to get him yesterday. But you were in his machine. We let him go because of you. But to-night——"

Aurore cried out, 'Can you stop that—stop that to-night?" She clasped his arm and in broken sobs she begged of him: "I brought this on Jim. . . . He—we're guilty of nothing—nothing. . . . He must not . . . You'll stop that . . . You'll let them . . ."

In those moments following, Carter-Snowdon was uncertain whether or not he would kill the cartographer, Dorn; for in Aurore' naked eyes, in her cry that Dorn and she were guiltless, there was something which gave the lie to his jealous thoughts. He believed now that she had sent Dorn away and they would never see one another again, and he realized why Aurore had done that. And the belief of Aurore's innocence grew on him till it was a certainty in his mind, an anodyne to his fever, and he was no longer obsessed with the desire to punish her.

Moved by her abjectness, by her clinging to him, he promised: 'Down there at Titan Pass they're waiting on my word, my order. I'll not send it. You'll go down ot Quesnal, you'll not try to get away or to damage me. So long as you do that . . ."

Aurore's hand dropped from his arm and she looked away, now that she knew the ultimatum. After several moments her eyes came back to Carter-Snowdon and she met his gaze squarely, and she asked an honest, a deliberate and deadly question of him:

"What—at Quesnal?"

Carter-Snowdon did not reply to that. It was a question which demanded that he pronounce judgment upon himself. He knew what the answer inevitably would be, it was answered already in his possessive and tumultuous impulses toward Aurore; but he could not face her and say what was in his heart or even admit it to his own self. His eyes shifted from hers; he took a miserable refuge behind a threat.

"Get out to the plane—if you want to stop that from happening to-night. I've given you your chance; right now you're deciding—whether he's to live or die."

Watching her, Carter Snowdon saw that with Aurore there was no struggle at all. She went past him, to the door, and opened it; and he saw her glance back from the threshold and look for a last time at everything in the cabin, but not at him; and then start down the path toward the waiting plane. In a few seconds he roused himself, and followed.

CHAPTER XXVIII

ENLIGHTMENT

During those two hours of darkness after he left Aurore, Dorn flew down across the mountains toward Titan Pass. Now and then he would glance at the misty ranges under keel and swing a little farther west; in those three weeks he had built up the habit never to come home out of the north. He was tired and flight-weary—so tired that he flew mechanically and the instruments blurred in front of his eyes, but the weariness could not dull his thoughts or give him any rest.

It was during this lonely flight that Dorn for the first time was unable to keep his mind away from the question of Aurore's relation with Henry Carter-Snowdon. More than once since his discovery that their relations had been intimate and personal, this question had coiled and struck at him in an unguarded moment; he had been able to push it away until now; and even now when he could no longer evade it, he denied, with hot anger at himself, the one explanation which was indicated by the meagre details he knew of Aurore's trouble and by all she had told him of herself.

When the gray dawn broke Dorn was eighty miles west of Titan Pass, and as he swung east, following the Canadian National home, his thoughts went afiead to his enemies at Euax Mortes, and he planned his steps for that day. He reasoned that with old Luke ambushed along the mesa trail, Aurore was safe from those 'breeds; and with Aurore warned against exposing herself, she was safe from those two machines discovering her refuge. He had built up the best defence in his power; and he felt that only by some crushing accident would Carter-Snowdon ever find Aurore.

Dorn planned to close out his camp at Titan Pass and fly across to Eagle Nest by noon, and tell Kansas that now he was to take over the personal guardianship of Aurore McNain. He thought: "Kansas ought to have this plane in case trouble breaks on him some day. I'll give him the Silver Hawk and use his machine—what time I'm still here." He hoped that Kansas, who usually visited him over the week-end, would not be waiting for him at Titan Pass; if Kansas kept outside the pale of suspicion, he could come and go to Aurore's lake unwatched.

A further plan came to Dorn; and though it was vague, a mere outline, he immediately recognized it as something which he would eventually do. He decided —a bitter resolution: "I'll wait till Luke has stopped those 'breeds, till Kansas visits Aurore again and I know everything's all right between them; then I'll go over to Ontario and take that Red Lake offer." His own aching need to get away from these mountains with their haunting and tragic memories was only a small part of Dorn's reason for deciding to go. If his presence would have helped Aurore in any manner, he would not have thought of going. But there was nothing more he could do for her here; on the contrary, his very presence endangered her. He felt that by leaving he could do her a last service, his best service of all. He thought:

(To be continued.)

What To-day Means To You

"SCORPIO"

If November 20th is your birthday, the best hours for you on this date are from 7 a.m. to 10 a.m. and from 4:30 p.m. to 7 p.m. The one danger period is from 1 p.m. to 3 p.m.

Astrological signs on this date are quite encouraging from a material standpoint, and business progress seems to be assured. On the other hand, there is a prospect of quarrels, bickerings differences.

Children born on this November 20th will, even in their infancy, be original and not imitative. As they mature, they will be of an inventive turn of mind, patient, attentive to detail, and quite persevering. A fair measure of success will attend their efforts.

You are both energetic and active, but are too keen to do everything yourself. You have no confidence in the work of others, and prefer to be entirely on your own. This attitude of mind, in view of your exceptional abilities and wide vision, is a drawback rather than an advantage. If you were willing to relegate to others the working out of details, you would be able to accomplish so much more.

You are rather impatient, and as a result your quick grasp of affairs, you cannot tolerate what to you are long drawn out explanations. In this manner, you frequently make mistakes, and arrive at erroneous conclusions. Your memory is very retentive, and although not fooled by external appearances, you are often "at sea," when dealing with members of the opposite sex, as, occasionally your emotional nature is aroused, and sentiment triumphs over reason.

Your disposition is rather mercurial, and you are, at times, moody and sad. These fits, however, do not last long, and are immediately succeeded by a spasmodic gaiety and a very winning congeniality. On the whole, the stars promise you a life full of interest, and a fair amount of success. The greatest blows in your life will be dealt during youth or early manhood or womanhood.

Copyright, 1930, The Bell Syn., Inc.

Gordon Enters Suit Against the Council

LINDSAY, Nov. 20.—(Special to The Examiner).—His Honor Judge Swayze has reserved judgment in the joint action entered by Constable Gordon of Fenelon Falls against the municipal council of that village for $100.00 for assessing in 1930, claiming that this work was not included in his regular duties as constable. In the second action he claimed damages for wrongful dismissal by the council as constable of the village. C. G. Frost of Lindsay acted for Mr. Gordon, while T. J. Parley of Fenelon Falls represented the municipality. The case aroused a great deal of interest.

RENNIE WILL PROBATED.

HAMILTON, Ont., Nov. 20 (C.P.).—Probate had been granted in the will of Col. George S. Rennie, member of Parliament for Hamilton East, who left $70,491. Under the will, which was dated May 30, 1899, his wife, Nathalie Rennie, was the sole beneficiary.

EMBARRASSING MOMENTS

BRIDGEBURG FIRM AWARDED CONTRACT

Huge Reservoir With 290,000 Gallon Capacity to be Erected in Western Part of Lindsay.

LINDSAY, Nov. 20.—(Special to The Examiner).—The Horton Steel Works of Bridgeburg, Ont., has been given the contract by the local Board of Water Commissioners for the erection of a stand pipe in the western part of the town and adjacent to the Ross Memorial Hospital. This standpipe, which will have a capacity of 290,000 gallons of water, and is constructed for the purpose of ensuring the municipality of an adequate supply of water for fire and domestic purposes and will also relieve the demand on the local pump house. The main reservoir will hold 250,000, while the "riser" pipe below will contain 40,000 gallons. The steel frame work for the pipe is nearly erected.

Next spring it is the intention of the Commission to deal with the question of an improved water supply for domestic purposes. The water supplied the citizens from the Scugog river at present is far from being satisfactory, and the advisability of installing artesian wells is now being considered.

FENELLA

Miss Marguerite Macklin, daughter of Mr. and Mrs. Frank Macklin, of Port Hope, was a week end guest of her cousin, Miss Florence Macklin.

Mrs. C. W. Macklin and son, Harry, who have been visiting relatives in Toronto during the past week, have returned to their home here.

REGULAR MEETING OTONABEE COUNCIL

Henry Humphries Asks Council to Plant Pine Trees in Agricultural Grounds.

Henry Humphries asked the Otonabee council at their regular meeting which was held recently to buy the pines in the Agricultural grounds, which was left in the hands of the Reeve to look after.

The following accounts were passed: Ambrose Doris, $252; Harry Wood, $5.50; J. Shearer, 76.50; D. Kempt, $76.50; W. Doherty, $141.25; J. Armstrong $20; Rendall Dickson $30; Harry Garnett, $16; Wm. Elmhirst, $15; Albert Elmhirst, $15; Michael Walsh, $52.50; John Collins, $35; Stanley Farley, $10; Frank Devlin, $22.50; Thomas Forsythe, $20; John Torpey, $100; James Shearer, $28.50; David Kempt, $28.50; Robert Richardson, $5; Thos. Beatty, $5; Arch. Shearer, $2.50; Donald Cameron, 50c; Hugh Cameron, $18; Pat Cavanagh, $5; Joseph Cavanagh, $12.50; John Collins, $12.50; John Connell, $12.50; Gerald Adamson, $20; G. S. Taylor, $27.48; Harry Fife, $96.25; R. Y. Cameron, $11.82; Percy Davidson, $64.53; Wm. Anderson, $18.75; Allen Hayes, 94c; Herb. Godfrey, $1.50; Fred Faux, $1.50; John Connell, $19.88; Leo Foley, trucking, $7; Drummond & Hall, 1 plow share, $1.10; Trebilcock Bros., foolscap, 55c; Peterborough Utilities Commission, electric light for hall, $2.29; Wm. Robertson, 1 lamb killed $19; J. R. Walsh, 1 sheep injured by dogs, $4; Walter Garrat, sheep valuer, $2; Ed. Fitzgerald, sheep valuer, $2; Ross Comrie, changing light in town hall, $10.35; D. H. Moore, placarding and removing placards, 45c; G. Walter Green Co., repairs, $2.09.

Council adjourned to meet December 15.

DAILY MAIL SERVICE WANTED TO APSLEY

For Six Months of Year Service Has Only Been Three Times a Week.

For some years past Apsley and district has had a daily mail service for only six months of the year and for the other six months three times a week. Efforts are now being made for a daily service between Lakefield and Apsley for ten months of the year which seems to be a modest enough request inasmuch as the stage made daily trips all last winter between Lakefield and Apsley. A petition has been signed by practically all the ratepayers in the district and Dr. Emburv, the Federal member, has been enlisted to give his efforts on behalf of new daily service.

In any center of population great or small daily mail communication is very essential and as Apsley is the centre of a very large district, the daily mail service that is proposed would be of immense value to a large number of people.

CROSSWORD PUZZLE No. 1832. (Copyright, 1930, by the Bell Syndicate., Inc.)

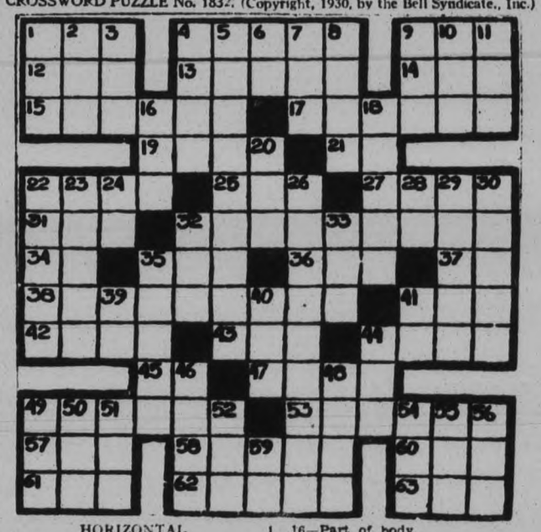

HORIZONTAL

1—Beard of grain.
4—Flat bottomed boats.
9—Moisture.
12—Falsehood.
13—Invigorating medicine.
14—Custom.
15—Hymn.
17—Most cheerful.
19—Devils.
21—Musical note.
22—Pace.
25—River island.
27—Otherwise.
31—To permit.
32—Bestowing title.
34—Article
35—Mohammedan name.
36—Cover.
37—Conjunction.
38—Granted periodic allowance.
41—To regret.
42—To cease
43—Conjunction.
44—Lithuanian.
45—Whether
47—Old Irish capital.
49—Genus of thorny plants.
53—A relative.
57—Tatter.
58—To adorn.
60—Unworked mineral rock
61—A number.
62—Surfeited.
63—Cushion.

VERTICAL

1—Wing-like part.
2—To achieve.
3—Seine.
4—Stalk.
5—Associate.
6—Upon.
7—False hair.
8—Command to cat.
9—Owing.
10—Worm.
11—Damp.
16—Part of body.
18—To surrender.
20—Evil deed.
22—Strikes.
23—Article of faith.
24—French for "and".
26—Indulgence.
28—Symbol for lithium.
29—Nose of beast.
30—Bird.
32—Man's name.
33—To offer.
35—Savory jelly.
39—A negative.
40—Negative adverb.
41—Prefix; again.
44—To drink with tongue.
47—Fruits.
48—Touzh grass.
49—Skill.
50—Cry of crow.
51—In the past.
52—A constellation
54—To jump.
55—Age.
56—To marry.
59—By.

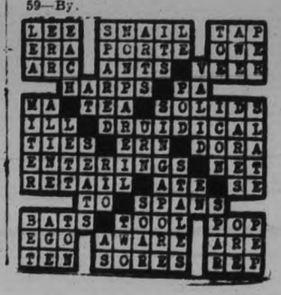

Firm Undertone Prevails In Toronto Exchanges

TO-DAY'S QUOTATIONS

SUPPLIED BY BIGGAR & CRAWFORD
Peterborough
(Quotations complete to 1:30)

Grain — New York — Mine — Canadian

Toronto Stocks.

(Complete to 2.30 p.m.)

	High	Low	Close
Con. Bake	9		
Brit. Amer. Oil	15½	15¼	15¼
Bldg. Prod	21		
Bell Tel	148¾		
Burt, F. N	38-40		
C. P. R.	43¼		
Carlings	2	1¾	1¾
City Dairy	60B		
Cockshutt	11⅝		
Dist. Seagram	10		
De Forest C.	9½		
Dom. Stores	14	13¾	14
Ford	22¾	21¾	22
Can. Gypsum	13½		
Ham. Bridge	17		
Walker, G. & W.	7	6¾	7
Int. Nickel	18¾	18¼	18⅜
Ind. Alcohol	3¾		
Imp. Oil	17⅝	17¼	17½
Con. Smelt	150	149	150
Lake Sup.	9-10		
Loblaw	11¼	10¾	10¾
Mont. L. H. & P.	58¼	57¾	57¾
McC. Frontenac	21½	20½	20½
Massey Harris	14¾	14½	14¾
Page Hersey	82	80½	82
Int. Pete	14½	14⅜	14½
Service Stations	32¾	32½	32⅝
Shawinigan	50		
Std. Paving	15		
Twin City	10		
C. Vinegar	20½	19½	20½
Weston's, Ltd.	31	31	31
Steel of Can	40¾	40¼	40¾
Brazilian	26½	26	26½

TORONTO MINING

	High	Low	Close
Ajax	160	141	159
Amulet	36	34	35
Acme Gas & Oil	37	33½	37
Coast Copper	700	625	625
Dome	805		
Home Oil	215		
Base Metals	145	140	145
McIntyre	18		
Mining Corp.	134		
Big Missouri	52		
Newbec	6		
Noranda	1885	1840	1880
Sudbury Basin	70	65	65
Teck-Hughes	570	565	565
Ventures	45	44	45
Waite-Ackerman	295		

New York Stocks

(Complete to 2.30 p.m.)

	High	Low	Close
Allied Chem.	211	209½	211
Amer. Can.	119	117¼	118¼
Am. For. Power	42¼	41½	41⅜
Am. Radiator	21⅜	20⅝	21¼
Am. Smelters A.	53¾	53¼	53⅜
Am. Roll. Mills	35	34½	35
Am. Tel and Tel.	191¾	191¼	191⅞
Anaconda Cop.	37⅞	37⅛	37⅛
Atchison	194⅜		
Baldwin Loco.	25¼	24⅛	25¼
Beth. Steel	66⅜	64⅞	66⅛
Borden's	69⅞	68⅝	69⅞
Briggs	18¼	16⅞	17⅝
Byers A M.	48¼	45¾	47⅞
Canada Dry	41⅞	41⅛	41⅞
Can. Pac.	43¾	43⅜	43⅝
Chrysler	20⅜	18¼	20⅜
Col. Gas	39¼	39¼	39⅝
Col. Graph.	12⅛	11¼	12⅛
Com. Solvents	18½	18	18
Con. Gas	91¾	90¼	91
Dupont	94	92⅛	94
Elec Bond & Share	50⅞	49¼	50⅞
Erie	31	30¼	31
Fox Films	35¼	33 1-3	34½
Freeport Texas	34		
Gen. Asphalt	31	30½	31
Gen. Electric	51¾	50⅝	50⅞
Gen. Foods	52½		
Gen. Motors	37	36¼	36¼
Gillette	35¼	34¼	34⅞
Goodyear Tire	52¾	50¾	52½
Houston Oil	45½	44⅛	44⅛
Hudson Motors	27¾	26¼	27¾
Hup. Motors	10¼	9⅝	10⅛
Int. Harvester	62	61⅛	62
Int. Combustion	2⅝	2½	2⅝
Int. nickel	19	18¾	18⅝
Int. Tel & Tel	30	29½	29½
Johns-Manville	70⅝	69½	70⅝
Kennecott	29⅝	28½	28½
Mack Truck	48⅛	46⅝	48¼
Mont. Ward	20⅞	0¼	20½
Nash Motors	31⅞	30	30⅞
Nat. Cash Reg.	33	32½	32½
N. Y. Central	136¼	135½	136¼
North American	73¼	72¾	73
Pack. Motors	10	9½	9⅞
Paramount-Pub.	47	46¼	46⅝
Penns	61⅝	61¼	61⅜
Pennick & Ford	40⅞	40	40⅞
Pub. Service, N. J.	77	76⅝	77
Radio Corp.	18	16⅞	18
Radio K. Orph.	23⅛	22¼	22¼
Raybestos-Man.	24¼	23¼	24¼
Simmons Bed Co.	16⅞	15⅝	16⅝
Sinclair Cons. Oil	13⅝	13⅜	13⅝
South. Pacific	103⅜	103½	103⅜
Standard Brands	16⅛	15⅞	16⅛
Std. Oil of N. J.	55½	54⅜	55⅜
Std. Oil of N. Y.	26½	26	26
Studebaker	24⅜	23⅜	24⅜
Stewart-Warner	21⅝	20⅝	20⅞
Texas Gulf	53	52½	53
Texas Corp.	38⅝	38¼	38½
Timken Roll. B.	49⅝	48⅜	49
Union Carbide	63⅝	61⅞	62⅞
United Corp.	20½	20¼	20¼
U. S. Rubber	16¾	15⅝	16½
U. S. Steel	149	147½	148⅜
Vanadium Corp.	56¼	54¾	55⅝
Warner Bros.	20¾	19½	19⅝
Westinghouse	105⅞	103¾	105⅜
Willys-Overland	5		
Woolworth	60¾	59½	60¾
Yellow Cab	11¾	10⅝	11⅝

FINANCIAL BRIEFS

New regulations prohibiting limited liabilities companies from operating on the Toronto Stock Exchange will become effective at the first of the New Year and in the meantime those who have been operating as limited liability concerns are putting their houses in order and in recent weeks several changes have been announced in the personel of local brokerage organizations conciliation of a few houses has been announced and all proportions made to comply with the new by-laws. Early last fall the committee of the local exchange adopted a by-law empowering the exchange to form a board of independent auditors to make audits of all members books through the year. This board worked entirely independent of the exchange and the satisfactory manner in which it has functioned is found in the act that there has not been a failure on the Toronto Stock Exchange during this period when security values were dropping and volume fell off considerably. This is a good record in view of the failures in Montreal and New York.

Research Work.

With a view to increasing operating efficiency, Gypsum, Lime and Alabastine, Canada, Limited, has formed a board of four company officials to do research work in manufacturing and marketing problems. This board has as its chairman, Major G. M. Thomson of Caledonia, long connected with the development of the company and other members are, F. S. Bridges, head of the construction department, James Govan, particularly known for his architectural research on insulation and Angus Graham, Toronto industrial engineer. It is anticipated by the management that the appointment of this board will lead to increased operating efficiency throughout the entire organization and important economies.

Bargains in Stocks.

The Wall Street Journal quotes a New York broker as saying that even better bargains exist in stocks than in Fifth Avenue stores. "The latter," he said, "have made very drastic price reductions, in some cases from 25 per cent to 50 per cent. But many good stocks are off 50 per cent to 75 per cent from prices prevailing in September last year. It is my firm belief that stocks will be very popular Christmas presents this year."

"Fight the good fight with all thy might," was one of the hymns sung at a wedding at Twickenham, England, recently.

COPPER SITUATION SETTLES PENDING MORE DEVELOPMENTS

Traders Unwilling to Make Further Commitments Until Trend of Events Indicated.

AGNEW QUASHES RUMORS.

TORONTO, Nov. 20 (Special to Examiner.)—Action on the mining Market was dull to-day, prices moving within narrow limits and in an irregular manner. Copper situation appears to have settled down for the time being awaiting effect of stabilizing efforts and traders in copper stocks are unwilling to make further committments until trend of events is indicated. As anticipated, prices have established themselves at somewhat improved levels and the general market picture is considerably brighter.

Though some customs smelters and second hands are offering metal at concessions, large producers are holding copper at 12 cents delivered and no change has been reported in the export price of 12.30 Cif European ports. Domestic consumers are making few enquiries, having purchased requirements fairly well ahead and foreign buying has diminished.

World production of copper, according to the American Bureau of Metal Statistics was 152,544 short tons in October, an increase of 139 short tons over September world production in October 1929 totalled 175,360 tons.

"We will not be increasing our staff until the business depression now being experienced shows some improvement," J. J. Agnew, vice president of International Nickel, is reported to have stated when interviewed in his office at Copper Cliff, recently. He answered in the negative when asked if he expected any development in the near future with the increase of copper prices.

Mr. Agnew pointed out that rumors prevalent in the district that Inco would soon extend its activities to include manufacture of present products into utensils were baseless. Manufacturer of copper and nickel products for commercial and domestic purposes was for other business concerns, he said. He was of the opinion the present increase in copper price did not reflect any more activity in mining and smelting operations.

Should the efforts being made to reduce surplus copper stocks above prove successful and the price of the metal be stabilized at a reasonable level, it is possible that Amulet mines will be back on a production basis, next April or May The mine and mill were closed down a month ago.

Amulet has demonstrated it can make good profits, 14 to 15 cent copper with zinc recoveries helping. Even with the low prices for zinc-worst seen in a generation—the company made money shipping concentrates to Belgium. Since the property closed there has been an improvement in zinc prices, small, but possibly significant.

FORD OF CANADA RISES ABOVE 22

Dominion Stores Meets With Good Support in Opening Following Liquidation of Wednesday.

NICKEL UNCHANGED.

TORONTO, Ont., Nov. 20.)—(By the Canadian Press)—The market on Toronto Stock Exchange was firm this morning, but there was no improvement in the trading. Ford of Canada was on of the firmest spots along the board, rising above 22 early in the second hour and holding the greater part of this gain. Strength in New York accounted for the rise locally.

Dominion Stores met with better support at the opening, confirming the belief that liquidation on account of suspension of a New York firm of which a member was a director of Dominion Stores had run its course yesterday. The stock was up nearly a point, selling at 13¾ at midday.

International Nickel, C.P.R., Bell Telephone, were unchanged to a small fraction higher. Brazilian did not record a single transaction the first couple of hours. Scarcely any changes took place in prices of the oil stocks. Service Stations was firmer but not active.

Hamilton Bridge remained unchanged Standard Paving continued to sell at 15.

BUDGETARY METHOD IS FAVORED IN LIMITING NAVAL ARMAMENTS

Measure Approved Over Opposition of France, United States and Japan.

LORD CECIL SEES SNAG.

GENEVA, Switzerland, Nov. 20 (C.P.)—Over the opposition of the French, United States and Japanese delegates the Disarmament Commission to-day approved employment of the budgetary method for limiting naval armaments.

Lord Cecil of Great Britain, who championed to-day's action, recognized the impossibility of concluding a general convention providing budgetary limitation for fleets unless some way of accommodating the United States and Japanese position could be found.

He declared this scheme for fixing a maximum figure for naval expenditures was regarded by the British as purely supplementary to the direct method embodied in the Washington and London treaties.

The vote for the budget limit for navies was:—

For.—Great Britain, Canada, Russia, Ireland, Norway, Persia, Finland, Italy, Rumania, Holland.

Against.—United States, France, Japan.

The commission also concluded adoption of the naval limitation draft which transfers the principles of the Washington and London Treaties into a general convention for all nations. The articles approved to-day concerned definitions, exemptions and rules for the transfer of tonnage.

Dangerous to Neglect Pains in Bladder and Kidneys

Heed the warning of burning pains and night rising due to bladder and kidney weakness. Doctors warn against neglect and advise action to prevent serious trouble. For rapid relief, ask your druggist for the remedy used for nearly a century by doctors throughout the world.

Santal Midy

Slight Improvement Among Unemployed

"With the inauguration of the Government relief work, at present being undertaken by the City Council, the unemployment situation has improved considerably, "said Hugh Robertson, superintendent of the Government Employment Service office here, to The Examiner.

There is an improvement in the situation of a few weeks ago, despite a rather anomalous condition which exists, whereby the registrations almost total the 500 mark.

This was explained by Mr. Robertson, who states that a large percentage of the registered applicants for situations are at present engaged on Government relief work. They are kept on the list for the reason that the work is distributed chiefly to married men, who are taken on in shifts. That is to say, they work alternate weeks, thus affording a fair and equal distribution of employment for the maximum number of men.

Unemployment figures are also boosted by the number of transients who drift through the city.

Mr. Robertson spoke highly of the response which citizens made to the recent, "Give a Man a Job" appeal. It had resulted in casual employment to a large number of men.

There is little demand these days for farm labour, but the slate this morning listed two situations vacant, one for a woman cook for camp and the other for a salesman with a car.

CANADIAN GENERAL OPEN ON SATURDAY

(Continued from page one.)

Marvels of Engineering.

The amazing noiselessness and rapidity with which this gigantic building took shape, constitutes one of the marvels of modern engineering science. Nearby stand the boiler room and lower house, at present in the hands of the stonemasons and steam fitters, who are in talling giant turbines, which when completed will afford the plant a supply of electrical energy from five different sources.

Visitors, will be received at the main gates, by the timekeepers office at two o'clock on Saturday and will be escorted around the plant until four o'clock. A large staff will be on hand including the Company's fire department, who will be stationed at many vantage points to guide the wondering sightseers on their tour.

NEW STORE FRONT

Alterations in the hands of Braund Brothers, contractors, are now being undertaken at Sam Jordan's floral shop on Charlotte street, but they are not interfering with business, which is moving along in the usual channels.

The improvements consist of the installation of a completely new store front, of modern design. When completed, the door which was formerly on the west side of the store, built in at an angle, will be on the opposite side of the front, and will open in directly at right angles to the sidewalk.

Wheat Prices Gain On Chicago Market

CHICAGO, Nov. 20 (C.P.)—Government supported buyers raised their bids to-day for wheat futures and prices took the upward track.

On the trading floor of the Board of Trade the word went around that agencies of the Federal Farm Board had lifted to 76½ cents a bushel their buying price for May wheat, new contracts. Houses which previously have acted for the stabilization corporation placed bids at that level, ½ cent higher than they offered yesterday.

APPOINTED SPEAKER

QUEBEC, Que., Nov. 20 (C.P.)—Hon. Jacob Nicol, Member of the Legislative Council and former Provincial Treasurer, has been named Speaker of that body in succession to Hon. Adelard Turgeon who died recently. The appointment was announced following to-day's meeting of the Provincial Cabinet.

ADVERTISE IN THE EXAMINER

REFUSED WORK ON NEW HIGHWAY

No Jobs For City Residents Unemployed Are Told When They Apply.

THOUGHT RELIEF JOB.

Several of the city's unemployed are reported to have applied for work on the new highway east of the city and to have been told that there were no jobs for city residents. Their impression was the highway was begun at this season not only because it had been planned as a permanent improvement, but also as a means of absorbing unemployed men in this neighborhood without excluding those who happen to live in the city Quite a number of farmers are already engaged on the road between the city and Norwood, drawing gravel and spreading it, but on the contract stretch along the block road it was though that city men would have an equal chance with residents of the townships. Street opinion is that there is no ground whatever for discrimination on this job except for farmers whose teams are needed.

HIGHER TREND ON MINE LIST

Hudson Bay, Coast Copper and Pend Oreille Among Issues to Firm.

GOLDS INACTIVE.

TORONTO, Ont., Nov. 20.—(By the Canadian Press)—Trade was dull during forenoon on the mining market to-day with the relatively few movements taking an irregular to slightly higher trend.

International Nickel and Noranda, in light turnover, eased a few cents from last night, while Hudson Bay and Coast Copper both firmed a quarter. Pend Oreille was stronger at 77 and Sherritt Gordon sold up 3 at 85 other Lindsleys were quiet.

Golds were an unusually inactive group, many failing to put in an appearance prior to noon. Teck Hughes, whose meeting in Buffalo yesterday was reported to have struck an optimistic note sold up 5 at $5.70 and Mining Corp., advanced another couple to $1.35.

Acme and Nordon, up a point or so each, showed the only changes in the oils.

Nine Lives Are Lost In Motor Accident

Nine lives were instantly lost in an accident this afternoon on Water street within thirty feet of the police station. A small, white mongrel dog was responsible for all nine deaths. The dog spied a cat on the sidewalk and gave chase. The cat in its frantic effort to escape, darted beneath the wheels of a huge truck. Its nine lives were quickly ended.

A beautiful collie dog also was killed by a motor car this afternoon, at the corner of Sherbrooke and George streets. One of the collie's legs was broken and a police constable ended its suffering with a bullet.

NEW YORK LIST ADVANCES IN INCREASED TRADING VOLUME

Operations For Advance Appear in Motion Picture, Merchandising and Motor Groups.

LOAN MONEY ABUNDANT.

NEW YORK, Nov. 20. (By the Canadian Press)—The stock market took on a tinge of bullishness to-day, as prices pushed through to new high ground for the recovery which began 10 days ago.

Few gains exceeded a point or two but the volume of trading increased moderately. Trading appeared to be largely professional, and operations for the advance appeared in the motion picture, merchandising, and motor groups.

Shares gaining 2 points or so included American Water Works, Byers, Loews, Westinghouse Electric, and Allis Chalmers, while 3 to 4 points advances were recorded by Macy, Electric Auto Lite and Foster Wheeler.

Among many shares gaining a point or more wer U. S. Steel, American Can, General Electric, American Telephone, National Biscuit, General Motors, Chrysler, May and Hahn department stores, Grand - Silver, Safeway, Fox, Radio Keith, Columbia Graphophone, North American, Consolidated Gas, Air Reduction and Union Carbide.

Efforts to stabilize commodity prices seemed to be encountering obstacles in some instances. One first hand copper deal report was said to have offered the metal as low as 10⅛ cents a pound, while large producers still held to their price of 12 cents. Advices from Amsterdam contradicted recent Wall Street rumors that a move was under way to restrict production in the Dutch East Indies, with the co-operation of the Government. The wheat market, however, maintained its improved tone, and Chairman Legge of the Farm Board expressed the opinion that the wheat situation was working out satisfactorily.

Credit remained abundant. Call money was available in the outside market at 1 per cent, and time loan rates were shaded a little. The Government is expected to take advantage of this situation with a large Treasury offering within a few weeks.

FOREIGN EXCHANGE.

NEW YORK, Nov. 20 (C.P.). — Prime Mercantile Paper, 2¾-3 per cent.

Foreign exchange steady. Demand rates (Great Britain in dollars, others in cents): Great Britain, 4.85 9-16; France, 3.92¾; Italy, 5.23 1-8. Canadian dollars at 9-64 of one per cent. premium.

PREPARING ENCYLICAL.

VATICAN CITY, No. 20.— (C.P.) —Pope Pius was understood to-day to be preparing a new encylical dealing generally with the question of universal peace and indirectly with disarmament.

LAURA SECORD HOME BURNED.

NIAGARA FALLS, Nov. 20.— (C. P.)—Late last night one of the landmarks of the district, the Laura Secord home on Water street, Chippawa, was destroyed by fire. Only the bricks, walls nad part of the roof remain standing. This was the original home of Laura Secord, heroine of the war of 1812 and was a mecca for patriotic Canadians.

LEGION BAZAAR IS BIG SUCCESS

Hall is Exceptionally Well Decorated This Year—Many Dainty Booths.

CLOSES TO-NIGHT.

One of the most successful bazaars in the history of the Ladies' Auxiliary to the Canadian Legion is being held at the Legion Hall. It started yesterday, with the opening presided over by E. A. Peck, M.P., and J. F. Strickland, M.P.P., and finishes to-night, when the drawing for various articles offered at the different booths will be held.

The hall is exceptionally pretty this year, and the articles on sale at the booths are very dainty. There is a wide range of things, with something for every taste and purse. The ladies, who have been working busily for months past, preparing for this annual event, have surpassed themselves in energetic endeavor to make their bazaar a real success.

The hall, with plenty of soft lights, making a cosy interior, is decorated with quantities of overhead pennants and the booths are arranged with red, white, and blue fronts. They are ranged around the hall, against the walls, while a little tea-room in the south-end has small tables centred with flower vases. Afternoon tea was served during both days.

Mrs. J. Mills General Convenor.

Mrs. J. Mills, president of the Auxiliary, is general convenor, assisted by members in the different booths. At the yellow and mauve candy table, where little boxes of sweetmeats are done up in prettily colored papers, are Mesdames W. H. Peryer, F. Millard, W. Howell, and A. E. Everitt. The bedroom sale of dainty fancy work and useful pyjamas and night gowns, is in charge of Mesdames E. McKinstry, E. Porter, and A. Monks, while the dining-room accessories in linens and embroideries are sold by Mesdames G. Foster, E Delong, and W. Johnson. The kitchen sale of preserves and home-made cooking is supervised by Mesdames B. P. Walton, A. Parrington, and J. Gynane, and aprons and babies' woollen things are sold by Mesdames E. Dormer, G. Chambers, and W. Rowe.

A sale of novelties in pretty Christmas gifts and boudoir accessories is in charge of Mesdames D. Manley, E. Cooke, and A. Cripps, while quilts and comforters and a rummage sale are looked after by Mesdames S. J. Waterman, E. Houghton, and A. Gash.

Mrs. J. Little has the fish pond, and Mrs. M. Lynch tells fortunes.

The little tea-room is in charge of Mrs. W. Hughes, assisted by Mesdames J. Peace, Brazendale, Mackness, A. Clark, R. Paterson, Wagstaffe, W. Dunmitt, and J. W. Devail.

Tea was poured yesterday afternoon by Mrs. W. R. Morris and Mrs. E. H. Wood officiated this afternoon.

To-night sees the closing of the bazaar, with many pretty things still available at moderate prices, also the drawing for various things offered at the booths, in the way of large dolls, iced cakes, an embroidered tea set ,a worked afghan, and a wool rug.

WHEAT.

Chicago — Open, May 76⅝, Dec. 73¼. Close, May 77⅛, Dec. 73½.

Winnipeg — Open, May 64, July 67⅝, Nov. 60⅝, Dec. 59. Close, May 66, July 67¾, Nov. 62, Dec. 61¼.

Liverpool—Open, ⅞ higher. Close, ⅝ to 1 higher. Due, ⅝ to ⅝ higher.

Colds

Don't let them keep you indoors

Get rid of your cold at once so you can get out and enjoy life. For 41 years Grove's Laxative BROMO QUININE Tablets have provided the quick, pleasant way to correctly end colds.

A reputation acquired through 41 years of international sale

Get a box at any drug store, 30c, and try it.

Grove's Laxative BROMO QUININE Tablets

BURDOCK BLOOD BITTERS

Pimples On Face Humiliated Her

Miss Frances Lodge, R. R. No. 8, Dunnville, Ont., writes:—"I used to feel very humiliated whenever I would go to town, on account of the breaking out of pimples on my face, caused from impure blood. Now all that has vanished and I have not been bothered since I took part of a bottle of your wonderful medicine Burdock Blood Bitters."

For sale at all drug and general stores; manufactured, for the past 51 years, only by The T. Milburn Co., Ltd., Toronto, Ont.

When Winter Comes

Is your system prepared for the abrupt change to cold weather, which is sure to follow this mild fall? The great advantage of CHIROPRACTIC methods is that one can take a few Adjustments now—build up the resistance in your system, and withstand these seasonal changes with little or no ill effects.
However, do not forget that if you do neglect this precaution, my treatment offers most gratifying relief for Colds, 'Flu,and Grippe.

C. M. LAWRENCE
KRESGE BUILDING - - - PHONE 802

INVEST IN CANADA TODAY FOR PROFIT

Leaders of Business Show Reasoned Faith

CANADA'S business leaders are today showing their firm, reasoned faith in Canada's future by spending tens of millions of dollars in developments and extensions.

This is the key-note of the 92-page issue of *The Financial Post* this week. The story is told by printed fact and picture.

You can invest now in Canada with confidence, if your investments are wisely chosen. Great fortunes have been founded by judicious selection of good stocks in times like these. In the opinion of the men who should know, Canada is near the turn and will shortly resume its major forward march. The action of the leaders of industry indicates the investment opportunities today existing.

In this important issue, every company whose securities are listed on the main stock exchanges of Canada is thoroughly, frankly and sincerely reviewed.

There are articles on practical investment problems, on the selection of good investments, on the functions of the stock exchanges, on the present position and probable future development of different groups in Canadian business.

Every investor will find this issue a gold mine of information and advice.

Every Canadian citizen will find this issue an inspiration and a basis for rational thinking.

This is the greatest single effort of *The Financial Post* in 24 years of service to Canadian investors.

News stands have extra copies, but do not delay in getting yours, as an unprecedented advance demand has been recorded. If you cannot buy a copy at your news stand, send 10c to one of the addresses below and ask for the supplement depicting "Canada's Certain Future."

THE FINANCIAL POST
Canada's Great Financial Newspaper
143 University Ave., Toronto 1070 Bleury St., Montreal

10c TODAY AT ALL LEADING NEWS STANDS 10c

INVEST IN CANADA TODAY FOR PROFIT

WATCH
For Startling Announcement
IN
TOMORROW'S EXAMINER
IT WILL PAY TO WAIT

Rogow's Style Shop
440½ George, cor. Brock & George

MARION BAILEY ESSAY WINNER

Oratorical Contest Staged Under Auspices of the League at Stirling.

SEVERAL SPEAKERS.

STIRLING Nov. 20 (Examiner Correspondence)—Choosing for her subject, "The Alphabet," Miss Marion Bailey was successful in winning the oratorical contest held on Monday evening under the auspices of the League, which was in charge of the Missionary branch.

Harry Hulin was in the chair and after a brief song service, Miss Lillian McGuire took charge. Miss McGuire explained to those present that the generosity of W. H. Martin made possible the main feature of the evening, the oratorical contest. Mr. Martin each year donates $50 to the Missionary Branch, but it must be won by these young orators. Four contestants signified their intention to enter, but two did not appear.

Miss Marion Bailey was the first speaker and carried her audience back to the dark ages when peculiar ones conveyed the meaning of one's wants. It would seem now that there were strange interpretations in those days.

Miss Ruby Stapley, the second speaker, chose for her subject, The Industrial Possibilities of Northern Ontario. She presented her ideas in a clear and forceful manner and brought to mind many suggestions of development of this country.

The young orators, although very young and pupils of Form 1 of High School, did remarkably well. The judges for the contest were Mrs. A Dobbie, F. Hulin and G. Clute.

A quartette, "Speed Away" was given and a bird contest brought the evening to a close.

BLADDER WEAKNESS TROUBLESOME NIGHTS SWIFTLY RELIEVED

If you are troubled with a burning sensation, Bladder Weakness, frequent daily annoyance, getting-up-nights, dull pains in back, lower abdomen and down through groins—you should try the amazing value of Dr. Southworth's "Uratabs" and see what a wonderful difference they make! If this grand old formula of a well known Physician brings you the swift comfort it has brought to others, you surely will be thankful and very well pleased. If it does not satisfy, the druggist that supplied you is authorized to return your money on first box purchased.

HUNT YARNS FOLLOW FISH STORIES NOW

Reported Bridgenorth Man Rode on Deer's Back Half Mile.

CAMPBELLFORD, Nov. 20. (Examiner Staff Correspondent) — At last they come, some of those good old hunting stories, and they are on a par with the proverbial fish story too.

This one comes from the Tom Davis hunt club that operated in the Sudbury district. Besides the captain, who is from Bridgenorth, the following men in the camp were from the same place. Albert Davis, H. Pierson, H. Telford, William Trude, Bill Hurd, 13. A. Webster of Lakefield and Chief G. C. Bromley of Campbellford.

And here's the yarn. It is reported that Trude shot a large doe, but did not make the final dispatch, so Telford held the animal down by the ear. Then a mixup occured, and the beast got away. The story goes that Trude was lucky enough to get a ride on the doe's back for half a mile before parting company from it, but of this fact there is no confirmation.

However, the club made their full count and are well satisfied with their trip.

Tired and Rundown

"Before taking Lydia E. Pinkham's Vegetable Compound I was always feeling tired, weak and rundown and I worried over things. Since taking the Compound that feeling has left me. I can work now and not get so tired. I do my wash and take care of my house and three children. I eat and sleep better. In fact, I feel better in every way. I will answer letters from interested women at any time."—Mrs. H. C. Fletcher, 127 Smith St., Peterboro, Ontario.

Lydia E. Pinkham's Vegetable Compound

Cold in Head, Chest or Throat?

RUB Musterole well into your chest and throat—almost instantly you feel easier. Repeat the Musterole-rub *once an hour for five hours . . .* what a glorious relief!

Those good old-fashioned cold remedies—oil of mustard, menthol, camphor—are mixed with other valuable ingredients in Musterole to make it what doctors call a *"counter-irritant"* because it gets action and is not just a salve.

It penetrates and stimulates blood circulation and helps to draw out infection and pain. Used by millions for 20 years. Recommended by many doctors and nurses. Keep Musterole handy—jars, tubes. All druggists.

MUSTEROLE
BETTER THAN A MUSTARD PLASTER

RADIO PROGRAM

THURSDAY FEATURES

6.00—Black-Gold Orch. — CKGW-NBC.
6.45—Uncle Abe and David—WEAF
7.00—Amos 'n' Andy—CKGW-NBC.
7.30—Rex Battle's Orchestra—CPRY.
7.30—Phil Cook—WJZ.
8.00—Fleischmann—CKGW-NBC.
8.30—Breay-Nash—CFRB.
9.00—Van Heusen Program—CBS.
9.00—Neilson Hour—CFRB-CKNC.
9.00—Arco Party—CKGW-NBC.
9.30—Maxwell House Ensemble — WJZ.
9.30—Jack Frost's Melody—WEAF.
10.00—Victor Herbert Opera—WJZ.
10.00—CNRX and CNRT with C. N. Chain.
10.30—Paul Whiteman—WGR-CBS.
10.30—Fred Culley's Orch.—CPRY.
11.00—Newscast—CFRB.
11.00—Richardson Orch. — CKGW-NBC.
11.00—Slumber Music—WJZ.
11.00—Amos 'n' Andy—WJZ.
11.30—Cotton Club Orchestra—WEAF
11.30—Florito's Orchestra — CFRB-CBS.
11.30—Slumber Music—CKGW-NBC.
12.00 mid.—Pennsylvania Orch. — WEAF.
12.00 mid.—Hal Kemp's Orch.—WJZ.
12.00 mid.—St. Moritz Orch.—WABC.
12.30 a.m.—Organ, Ann Leaf—WABC.
12.30 a.m.—Palais d'Or Orch.—WJZ.

FRIDAY FEATURES.

6.45—Tower exercises — CKGW-NBC.
8.00—Organ Reveille—WGR-CBS
8.00—Quaker Man—CKGW-NBC.
8.15—Devotions—WBEN-NBC.
8.30—Cheerio—CKGW-NBC.
8.30—Devotions—CFRB-CBS.
8.45—Dutch Girl—CFRB-CBS
9.00—For Every One—CFRB-CBS
9.00—Morning Melodies—WEAF
9.30—Morning Moods—CFRB-CBS
10.00—Libby Program—WJZ.
10.15—Organ, Al Carney—WJZ.
10.30—Betty Crocker—WGR-NBC.
10.45—Salon Orchestra — CFRB-CBS.
11.00—Camay—CFRB-CBS.
11.00—Damrosch Music — CKGW-NBC.
11.15—Crisco—CFRB-CBS.
11.45—Ivory—CFRB-CBS.
12.00—Elgin Program—CKGW-NBC
12.00—Manhattan Towers Orchestra—CBS.
12.10—Newscast—CFRB.
12.30—Columbia Revue—CBS.
12.30—Farm and Home Hour—WJZ.
1.00—Palais d'Or—CKGW-NBC
1.00—Musical Aviators — CFRB-CBS.
2.00—Artists' Recital—CFRB-CBS.
3.00—U.S. Marine Band — CFRB-CBS.
3.15—Philharmonic Orchestra — CKGW-NBC.
3.30—Chicago Serenade — CKGW-NBC.
4.00—Curtis Institute—CFRB-CBS.
4.00—Radio Guild—CKGW-NBC
4.45—Thirty-Minute Men — CFRB-CBS.
5.00—Tetley Program—WJZ.
5.00—Opera Gems—CFRB-CBS.
5.10—Newscast—CFRB.
6.15—Black and Gold Orchestra — CKGW-NBC.
6.45—Literary Digest Topics—WJZ.
6.45—Uncle Abe and David—WEAF.
7.00—Amos 'n' Andy—CKGW-NBC
7.00—Mountaineers—CFRB-CBS.
7.30—Evangeline Adams — CFRB-CBS.
7.30—Phil Cook—CKGW-NBC.
7.45—George and Blossom—CFRB.
8.00—Macdonald Consoliers—CFRB
8.00—Cities Service Orchestra — CKGW-NBC
9.00—Clicquot Club Eskimos — WEAF.
9.00—Interwoven Pair — CKGW-NBC.
9.30—Eversharp Orchestra—WEAF.
10.00—Riviera Orchestra—CFRB
10.00—Canadian Pacific Hour — CKGW.
10.00—The Radio Follies—CBS
10.30—Under the Jolly Roger—WJZ.
10.30—R.K.O. Program—WEAF.
10.30—Wrigley Program—CBS
11.00—Newscast—CFRB.
11.00—Lopez Orchestra — CKGW-NBC
11.00—Slumber Music—WJZ.
11.00—Amos 'n' Andy—WJZ.
11.30—Romanelli's Orches—CFRB-CBS
12.00—Hal Kemp's Orchestra—WJZ
12.30—Cummins' Orchestra—WJZ
12.30—Palais d'Or Orchestra—WEAF
12.30—Organ, Ann Leaf—WAEC.

Hilo, Hawaii, is to have automatic telephones.

INSTITUTE PLAY WELL RECEIVED

"Marrying Anne" Enacted By Young People of Roseneath in Orange Hall.

TAKE PARTS WELL.

ROSENEATH, Nov. 20 (Examiner Correspondence)—The play "Marrying Anne" put on by the young people in the Orange Hall on Friday evening proved a howling success. Each player acted their part exceedingly well.

Lewis Roberts favored the audience with a humorous song "Well you can't think of everything, can you," and responded his loud applause with a comic song. Another feature in the program which was very pleasing was given by little Lillian Calbery, aged three years, who danced for the audience, keeping step with the music of the victrola. The little tot is a daughter of Mr. and Mrs. Elmer Calbery of Colborne. Music between acts was rendered by the Doxtator family, who treated the old folk with some old time selections and again played the latest up to date selections.

Mrs. Delbert Brisbin made an excellent chairlady and thanked those who had come to enjoy the entertainment, and on behalf of the Women's Institute in showing their appreciation, she reminded her hearers that the ladies of the society will be pleased to help, any who are in need, that can be aided through the society.

Mrs. Halstead and Mrs. L. Nichol were door keepers. The proceeds amounted to $67.15.

INTEREST REVIVES IN LONDON THEATRE

Sir John Ervine's Serious Play Remains Highly Popular.

LONDON, Eng., Nov. 20. (By Thos. T. Champion, Canadian Press Staff Correspondent)—In the two centuries' history of the famous Haymarket Theatre there has never been such a success as Sir John Ervine's comedy "The First Mrs. Fraser" with Henry Ainley in one of the principal characters. The play shows no signs at present of failing to draw capacity houses. Observers, knowing the success of this piece and of other plays of a like character, are inclined to think that it betokens that the theatre-going public are giving an increased and sustained patronage to plays which depend for their success upon adroit characterization and keen psychological observation.

Two other essentially serious plays which have proved popular in the best sense this year are "The Barretts of Wimpole Street" and "Street Scene." The London theatre-goer has also at his command several good comedies and farces, ranging from Noel Coward's impudent "Private Lives" to the uproarious absurdities of "It's a Boy," and quite a number of the best actors and actresses seem doomed to that long continued playing of one role which is not always thought very good for individual talent.

At the Hampstead Garden Suburb, where many literary people have gathered, John Galsworthy gave a reading of his poems in aid of the Council of Social Welfare. Those guests who had bought tickets at a guinea each were allowed to bring with them one copy of any of Mr. Galsworthy's books. These were autographed by Mr. Galsworthy in the course of the evening.

The suggestion that a portion of the profits of the British Broadcasting Corporation should be allotted by the Government for the purpose of establishing a national theatre was made by Harley Granville-Barker, speaking at the annual conference of the British Drama League at Exeter. He explained that such a grant from the B.B.C. funds might be allotted by the Government to be used first as a credit for the establishment of a national theatre and then, as a sufficient yearly endowment for its support.

"A credit of about one million pounds would be needed to meet the cost of a national theatre" he said. "I do not think it practicable to raise a credit of one million pounds from private subscription. I thing in some form or other we must look for public money, and I want official approval for the scheme."

Miss Irene Page, aged 17, of Chesterfield, England, now is the bacon boning and rolling champion, having beaten all comers, mostly men, at the competition.

YOU SAVE WHEN YOU SPEND at EATON GROCETERIAS

Here are Specials and feature items to prove it!

BUDWEISER MALT SYRUP No. 2½ Tin 79c

SNOWFLAKE AMMONIA POWDER 2 Pkgs. 15c

Specials on Sale at These Prices Nov. 21-27

SPECIAL—HUNT'S BRAND DELICIOUS RASPBERRY JAM 34c 48-OZ. JAR

SPECIAL—FRESH MILLED ROLLED OATS 5-lb. BAG 16c

SHIRRIFF'S "GOOD MORNING" Marmalade 2-lb. Jar 38c

BROOKFIELD CHEESE ½-lb. Pkg. 19c

Extra Special SUNLIGHT SOAP 10 Bars 49c

SPECIAL— Australian Sliced PEACHES 2 No. 2 Squat Tins 31c

FEATURING THIS WEEK Hawes' Floor Wax lb. Tin 43c

SUNERA CEREAL Per Package 23c

SPECIAL— Aylmer Individual Pork & Beans 5 Individual Tins 24c

Watch for Red Price Tickets *It Pays To Shop Here Always*

Extra Special FIVE ROSES FLOUR 7-lb. Bag 27c

GILLEX FOR ALL YOUR HOUSEHOLD CLEANING Pkg. 10c

STORE HOURS: 9 a.m. Until 6 p.m. Closed 12.30 Wednesday OPEN SATURDAY NIGHTS UNTIL 9.30

H.P. SAUCE The One and Only Bottle 26c

SPECIAL— EATON'S - Lemon or Vanilla - (*Artificially Colored*) EXTRACT 2 4-oz. Bottles 21c

SPECIAL— SWEETHEART BRAND PEANUT BUTTER 15c Leaktite Pail

Extra Special SOUTHERN CREAM WESTON'S SANDWICH BISCUITS lb. 24c

SPECIAL— SEEDED AND SEEDLESS RAISINS 2 15-oz. Pkgs. 23c

SPECIAL— PENNANT BRAND TOILET TISSUE 8 Rolls 25c

SPECIAL— A Delicious Sauce *Adds zest and flavour to all meats and fowl* P.D. SAUCE 2 Bottles 23c

Extra Special EATON'S Black Label TEA ½-lb. Pkg. 23c

SPECIAL—CROSSE & BLACKWELL'S SPAGHETTI WITH CHEESE A New Quality Product 2 Large Tins 23c

SPECIAL—KING'S PLATE SALMON RED COHOE Large Tin 25c

Friday Saturday SPECIALS

CHOICE LEGS OF YOUNG PORK lb. 22c HALF OR WHOLE PIECE

CHOICE PEAMEALED COTTAGE ROLLS lb. 25c

CHOICE SIRLOIN STEAK and ROASTS lb. 22c

SPECIAL— ICEBURG LETTUCE Nice Firm Heads 2 for 15c

SPECIAL— FRIDAY and SATURDAY ONLY BOILING FOWL lb. 22c Average Weight 3 to 4 Lbs.

SPECIAL— NAVEL ORANGES Medium Size Per Doz. 23c

QUALITY and VALUE EATON GROCETERIA OPERATED BY T. EATON CO. QUALITY and VALUE

FIRE DAMAGES DAM.

Lakefield Brigade Get Early Morning Call at Lock No. 3.

LAKEFIELD, Nov. 20. (Examiner Correspondence).—The Lakefield fire brigade was called out about 5.30 a.m. on Tuesday to put out a fire which had gained great headway at the new dam at Lock No. 3 and which was a serious menace to the timbers of the old dam. The entire superstructure of the dam was destroyed and the old dam badly damaged. The Lakefield brigade did splendid service and prevented the damage from becoming more serious. The fire had gained great headway and was beyond the control of men at the dam when the alarm was sent in.

W. A. O'Brian Conducts Young People's Meet

MILLBROOK, Nov 20.—(Examiner Correspondence)—Oliver Brock, convenor of the Citizenship Department had charge of the meeting of the Young People's Society at Saint Andrew's church on Monday evening, the opening worship period being conducted by W. A. O'Brian, teacher of the Tuxis Square Bible Class of the Sunday school.

Mr. O'Brian chose for the scripture lesson Paul's greater chapter, I Corinthains 13, and based his remarks on the symbol of the Y.M.C.A. with special application to the boyhood of Jesus, which was studied a a fitting conclusion to the devotional part of the meeting.

Mr. Kelly, who is vice-president of the Y.P.S. of the Cobourg Presbytery, gave a most comprehensive talk on the timely subject, "How to Earn Money," advancing many practical suggestions, and such material that was new to the listeners.

A piano solo by Miss Dorothy McDowell contributed to the musical part of the service, which was closed with the usual Y.P.S. benediction. Next week the social committee, Miss Marjorie Sayles, convenor, will be responsible for the meeting.

Y.W.C.A. Activities
For Others As Well As For Self

THE CANADIAN DEPARTMENT STORES LIMITED

TELEPHONE 3000 — Cash Prices Ought to Be, Have to Be, and ARE Less Than Regularly Available on Credit — GEORGE ST., PETERBOROUGH

Write or Phone "The Shopper" Quick Service

34 in. Factory Cotton
Strong, even weave. A limited quantity. Yard **10c**
—Second Floor, C.D.S.

FRIDAY BARGAINS

36 in. Striped Flannelette
Heavy quality. Regularly 19c. Friday Bargain, yard **15c**
—Second Floor, C.D.S.

Come Early Come Often

A Great Shirt Bargain

200 Fine Shirts at a Ridiculously Low Price! Friday, Each → **95c**

Make Your Selection EARLY while assortment is good!

SPLENDID RANGE OF COLORS

SIZES IN THE LOT 14½ TO 17

These Shirts represent one of the most outstanding economies ever offered on prominent markers' merchandise. Such well known labels as Forsyth, Tooke and our Eaton made will be found. High grade materials such as English Madras, Broadcloth, Oxfords, Percales, etc., will be found in plain and novelty weaves. As well as blues, greys and whites you will find the new copper tones, so popular. Be waiting at 9 o'clock. Buy your future needs NOW, and save considerable.
Men's Shop, Main Floor C.D.S.

Little Folks! Big Folks!

A Surprise for You!

Those Funny Folks Come to Toyland on Friday at 4.30 P.M.

Punch and Judy in their screamingly amusing antics. Won't it be fun to see them again? They certainly have their troubles—this time it's funny old Mr. Ostrich who carries off the Punch family's baby. Come early.
—Fourth Floor, C.D.S.

Women's RAYON HOSE, Extra Special

Splendid wearing Hose, well fashioned to fit the ankle snugly. Shades include evenglow, grey, sand, brown and black. Sizes in the lot, 8½ to 10. Regularly 59c. Friday Bargain. **Pr. 39c**
—Main Floor, C.D.S.

GIRLS' VESTS
Each 69c
Fine wool and cotton mixture with rayon stripe. Round neck and short sleeves. Sizes 26 to 32. Friday Bargain.
—Second Floor, C.D.S.

MISSES' COMBINATIONS
Friday, Suit 1.50
The famous Watson Combination, in long sleeve, V neck style, with closed crotch. All seams flat sewn. Sizes 28 to 34.
—Second Floor, C.D.S.

WOMEN'S GOWNS
Each 1.29
White flannelette, yoke style, neatly embroidered, long sleeves. Large and extra large sizes. Friday Bargain.
—Second Floor, C.D.S.

MAPLE LEAF SPECIAL — THE SIGN OF SUPER VALUE

Sensational Maple Leaf in
HOT WATER BOTTLES

Maple Leaf Special, Each - **69c**

A limited number of moulded Hot Water Bottles, without seams or binding. About 2-quart size. Colors: red, blue or green. Fully guaranteed for two years. Maple Leaf Special value, each 69c
—Main Floor, C.D.S.

EXTRA SPECIAL VALUE
Women's and Misses' Hats
REGULARLY 3.95
Friday Bargain 1.98
Smart tweed effects, velvets and felt and velvet combinations. Chic styles, in assorted colors. Good head sizes.
—Third Floor, C.D.S.

Hemstitched Pillow Cases
Pair 49c
Made of firm durable cotton, fully bleached. Size 42 x 33 inches. Special Friday Bargain.
—Second Floor, C.D.S.

OPENING HOUR SPECIAL
Women's House Slippers
Friday Bargain, Pair 50c
Comfortable Black Patent Leather Slippers. Pom-pom on toe and low rubber heels. Sizes 3 to 7.
—Basement C.D.S.

Gauntlet Gloves for Men
Pair 2.50
Heavy leather with warm wool lining. Small, medium and large sizes. Friday Bargain.
—Main Floor, C.D.S.

OPENING HOUR SPECIAL
Kiddies' Pullover Sweaters
REGULARLY 98c AND 1.49
Friday Bargain, Each 79c
All-Wool Sweaters in polo collar and V neck styles. Shades of blue, brown, sand and heather mixture. Sizes 2 to 6 years.
—Third Floor, C.D.S.

FRIDAY, the second day of this great furniture sale, offers values beyond comparison in useful and necessary items for the home. Visit each department. You will benefit by it!

Seasonable, Sensible FURNITURE Economies

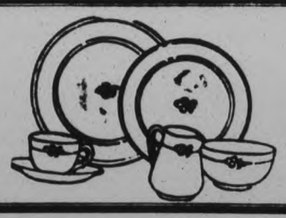

OPENING HOUR SPECIAL
21 Piece Clover Leaf Tea Sets
Reg. 1.98, Friday Bargain 1.59
English Semi-Porcelain Tea Sets, consisting of 6 Cups and Saucers, 6 Tea Plates, Cream and Sugar Set, and a Cake or Sandwich Plate. Limited quantity—shop early.
—Main Floor, Hsfg. Bldg.

Hand Painted Cake Plates
REGULARLY 65c AND 75c
Each 38c and 48c
Fine Limoge China in very attractive colored designs, with gilt edge. Splendid as a gift.

Enamel Dishpans, Special 29c
Round style Grey Enamel Dish Pans with rolled edge. Holds about 8 quarts. Shop early.

Console Mirrors, Each 4.95
Long style Mirrors for living-room, dining-room or hall. Some with deep polychrome frame of gold and black. Size 18 x 30 inches.
—2nd Floor, C.D.S., Hfgs. Bldg.

Chesterfield Throwovers 8.95
An exceptional fine showing of French Velour Couch or Chesterfield Covers, showing Oriental designs in rich colors. Good large size, well finished.
—3rd Floor, Hfgs. Bldg.

Electrical Kitchen Units 1.25
This central lighting unit consists of white enamel ceiling band, large white globe and socket, wired ready to install. Special low price.
—Main Floor, Hsfg. Bldg.

39c Extra Special! 31 in. Smartly Patterned Chintz, reg. 69c, Yard 39c
Heavy quality, in designs and colorings suitable for most any room. Splendid for overdrapes, slip covers, etc. See windows. Shop early.
—2nd Floor, C.D.S., Hfgs. Bldg.

Attractive Footstools
Special Value 4.95
A special shipment of well designed Foot Stools. Upholstered in delightful tapestry, velour and damasks.
—3rd Floor, C.D.S., Hfgs. Bldg.

Inside Frosted Bulbs
25, 40 and 60-watt. Best quality soled. Special ..... 4 for $1
—Main Floor, Hsfg. Bldg.

Rayon Curtain Nets
Yard 95c to 1.25
New Nets in fine and coarsely woven mesh of high quality silk. Exclusive as well as decorative for living-room or dining-room. 50-inch widths. Choce of ivory or ecru. Visit the Curtain Department and see the display.
—2nd Floor, C.D.S., Hfgs. Bldg.

ALUMINUMWARE

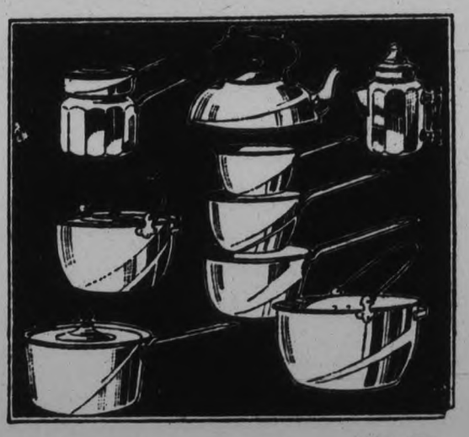

Extra Special 89c
First quality Aluminumware. Included you will find Panelled Coffee Percolators (6-cup size), Saucepans, Double Boilers, Round Roast Pans, large size Potato Pots and 6-quart Tea Kettles. Share in this outstanding value. Three days' special.
—Main Floor, Hsfg. Bldg.

Set of 3 Saucepans
Friday 2.69
A remarkable special. First quality, straight sided Pans in shape that fits conveniently over one lid on stove. All with covers. Special value.
—Main Floor, Hsfg. Bldg.

THE CANADIAN DEPARTMENT STORES LIMITED

BRITISH RULE ABOLISHES WAR AMONG THE TRIBES IN AFRICA

Natives Practice Periodical Warfare to Provide Outlet For Man's Fighting Instincts.

TRIBAL FEUDS UNKNOWN.

OTTAWA, Ont., Nov. 20 — One thousand miles in Nigeria's interior is a primitive African tribe called the Tangale which innumerable years ago put into practice the idea of periodical warfare to provide outlet for man's fighting instincts. The peculiar custom followed in regular cycles —seven years of warfare and seven years of peace.

But all that is now ended. Tribal feuds are almost unknown under the present day British rule, relates Rev. John Hall, who after 14 long years of missionary work among the Tangales is in Ottawa enjoying a brief vacation at the home of a brother. When Nigeria came under the protection of the British Government 30 years ago administrators were sent into the various districts of the vastly populated territory. The tribal leaders among its population of eighteen millions now take their troubles to these administrators for peaceable arbitration.

An insight into the history of the Tangale given by Rev. Mr. Hall was thorough and colorful. Tradition, he pointed out, has it that the original quarrel which led to development of the cycles of warfare started over a woman. A brave of East Tangale eloped with a maid of the West Tangale tribe without paying for her the standardized bride-price of eight goats and 110 hoe heads. Bloody warfare followed.

The custom was that at the end of the seventh harvest war was inaugurated with elaborate ceremonies. Fighting and skirmishing between the neighboring tribes continued for the next seven harvests. Then it came to an automatic end with ceremonies equally as pompous as those which marked its beginning. There was always an official, hereditary war lord to lead the people and the high ranking hero was he who returned with the largest number of enemy heads. Battles were fiercely fought for capture was worse than death as the Tangales have even yet cannibalistic tendencies.

Now that the Tangale has been led closer to civilization he engages mainly in agricultural pursuits supplemented by a little hunting. The only instrument for cultivation is a roughly formed hoe made of iron which they mine themselves. Small replicas of the hoe heads form the basis of a coinage system which, with the flocks and land titles, is the hereditary wealth of the tribe. Their chief crops are of guinea corn anod millet.

Africa is not becoming rapidly civilized in regard to customs, Rev. Mr. Hall declares.. It is the desire of the British Government to preserve whatever is of worth in the native customs and not to create discontent by leading the people to civilization too quickly as, he believed, had been done in the case of India. The African government ruled the people indirectly through their native chiefs and interfered in local affairs only when a tribe engaged in inhuman practices. By these means Britain was governing effectively and was laying the groundwork for a stable nation in the future.

Campbellford Holds Court Of Revision

(By Examiner Staff Correspondent)

CAMPBELLFORD, Nov. 20. — An adjourned meeting of the Campbellford Court of Revision was held on November 12, with Reeve J. M. Bygott presiding. Others present were Councillors, H. N. Carr, N. Alex McColl and J. R. Battisby.

J. G. G. Kerry of Toronto, president of the Quinte and Trent Valley Power Company was also present and addressed the court in regard to the appeal of the company.

Mr. Kerry pointed out that in accord with the Assessment Act, back assessment could only go back three years inclusive of the current year, thus as far back as taxes could be levied on the Quinte and Trenty Valley Power Company was 1928.

On motion of Councillor Carr and seconded by Councillor Battisby it was passed that the Court deal only with the taxes levied against the Quinte and Trent Valley Power Company, which were not paid for the years 1928, 1929 and 1930.

A proposition was submitted by Councillor MacColl in which the taxes would be based on assessment per rate to the time the power was in operation. This was finally put in the form of a motion.

Moved by Councillor MacColl, seconded by Councillor Carr, that, from the year 1928 the assessment of the Quinte and Trent Valley Power Co. be based for its land at $20,000; on buildings, $5,833; on business $833.00; total assessment for year, $26,666.

For the year 1929, land $20,000; buildings, $35,000; business, $5,000. Total assessment for year $60,000.

For the year 1930, land $20,000; buildings, $11,600; business $1,666. Total assessment for year, $33,332. Grand total for three years, $119,998. This motion was carried.

OBITUARY

JOHN BROCK

LINDSAY, November 20 (Examiner Correspondence). — The death occurred in Ops Township on Tuesday of John Brock, a well-known farmer of this district, and a descendant of Sir Isaac Brock, who was killed at the Battle of Queenston Heights in the war of 1814.

Mr. Brock was in his seventieth year and had been in ill health for the past two years. He was a prominent member of the U.F.O. in the days when the organization wielded quite an influence in this country. He was also Reeve of the Township of Ops and a member of the County Council for two years.

JAMES MATTHEWS

LAKEFIELD, Nov. 20 (Examiner Correspondence). — James Matthews died yesterday at the home of his son in Dummer Township at the age of 82 years, following a brief illness. The late Mr. Matthews was a farmer by occupation and had lived practically all his life in Dummer Township. He was a life-long member of the United Church.

He leaves to mourn his loss, two sons, Herbert and William Russell, both of Dummer; and three daughters, Mrs. Sidney Watney and Mrs. Gordon Lloyd and Mrs. Agnes Grant.

The funeral will be held on Friday afternoon at 2 p.m. from Russell's home to the Third Line cemetery, Rev. Mr. Wilkinson of Warsaw will officiate.

SOCIETY PLANS CHRISTMAS BALE

Saint Thomas' Church W. A. at Millbrook Meets at Home of Mrs. Herbert Russell.

DORCAS WORK DISCUSSED.

MILLBROOK, Nov. 20.—(Examiner Correspondence).—Mrs. Herbert Russell was hostess for the November meeting of the Woman's Auxiliary of Saint Thomas' Anglican church, the gathering being at her home, King street, on Monday evening, with a fair attendance, the president, Mrs. C. M.Westmacott, occupying the chair.

The opening worship period was in charge of Rev. P. W. A. Roberts, rector in charge of the parish, and following the devotions the reports of the officers were received, these including the Junior W.A.; the Little Helpers; and the Women's Guild. Reports were satisfactory showing all financial obligations met, and a fair balance on hand in each case.

The discussion regarding the sending of the usual Christmas bale, for which a 'pound' shower is generally held, each member contributing a pound of groceries, took up considerable time; this bale is sent to a needy parish of which word is received from Toronto, and helps provide Christmas cheer for a number of families.

The Dorcas work, which is chiefly concerned with the bale containing a complete outfit for an Indian girl at some mission school in the west, also came up for attention; this bale has been, in the past, a united effort on the part of all the Auxiliaries of the parish, and is shipped in April. There is some likelihood that one church, Saint John's, may desire to ship its own bale next spring, instead of joining with the othres in this missionary enterprise.

Regret was expressed at the death of Miss Young, who has for some years been the representative of the Branch to which Millbrook belongs at the Diocesan office in Toronto, and whose decease means the removal of a warm friend, and one whose correspondence will be sadly missed. Her successor has yet to be appointed.

The local branch of the W.A. has been in the habit of attending service on Saint Andrew's Day, when corporate communion is observed. As this date falls on Sunday, November 31, this year, the rector will be unable to have the special service that morning, but on Monday, December 1, the Auxiliary will gather in the church for the Lord's Supper dispensed by Rev. Mr. Roberts, who will also give an address appropriate to the Auxiliary aims and activities.

The nomination of officers for 1931 occupied some time, the list to be submitted to the January meeting of the W.A. for election. Several of those already in office were renominated, and much regret was felt that Mrs. H. W. Jordan, assistant superintendent of the Junior W.A., who has most successfully filled that office for some time past, will be unable to continue in the position. Owing to her mother's illness, following an operation, Mrs. Jordan expects to spend some time in Hamilton helping with the care of Mrs. Crealock, and will necessarily have to be relieved of some of her duties locally until she has less responsibility in other directions.

The secretary, Miss Rose Macnamara, read the epitome of two chapters from the study book on "Japan", prepared by Mrs. Jordan, the material being exceptionally well arranged, and both interesting and instructive.

According to the suggestion of Rev. Mr. Roberts, the plan will be tried at future meetings of having each members choose what she finds most interesting in the Monthly Leaflet, and reading this selection at the next meeting gathering of he Society.

The invitation of Mrs. J. E. Allen to hold the annual meeting, in January, 1931, at her home, King street east, was gratefully accepted. As the president, Mrs. Westmacott, will be absent, intending to leave for Victoria, B.C., where she will spend the winter, early in December; and the secretary, Miss Macnamara, will be in Toronto for some months, other officers will fulfill the duties of these positions until those faithful and capable workers return.

Mrs. Russell, assisted by her daughter, Miss Margaret, served dainty refreshments during the social hour which was enjoyed at the close, and a hearty vote of thanks was extended to the hostess for her generous hospitality before the gathering finally dispersed.

Orthodox Wedding Ceremony

Queen Joanna and King Boris of Bulgaria, in their carriage leaving the royal palace for the Alexander Nevsky Cathedral where the orthodox marriage ceremony was performed. Huge crowds lined the thoroughfare through which the carriage passed, attesting to the popularity of the Royal couple.

VALUABLE SERVICES OF BIRDS STRESSED

Dr. Harrison Lewis Urged More Protection in Lecture in Montreal.

MONTREAL, Que., Nov. 20.—The best efforts of authorities in Canada and abroad are insufficient for the protection of bird life, and the individual must do what he can to assist in its preservation, Dr. Harrison Lewis, chief migratory bird officer for the provinces of Quebec and Ontario, said in an address before members of the Young Men's Canadia Club, recently.

The speaker sought to impress his auditors with the immense value of the birds, drew their attention to the treaty for protection of migratory specimens which has been concluded with the United States and finished with a strong appeal for the protection of harmless varieties.

He began by saying the value of their services to Canadian agriculture had been fixed as high as $100,000,000 annually. They kill insects and eat weeds; others live on destructive rodents. Other birds, like the gulls, are scavengers who help keep the waterfront clean. The game birds supply food to men in the woods and form the basis of an industry of sporting equipment estimated at $7,000,000 yearly.

The lecture was illustrated by a number of slides, followed by two reels of moving picture. Birds common to this province and Ontario were shown in their native surroundings. Dr. Lewis spoke of the information about the habits of migratory birds which has been gathered by the practice of banding their legs. Much data, which permits the Government to take steps for the protection of these wanderers, has been gathered. The speaker mention a few of the most remarkable examples. A tern, which had been banded in northern Quebec, was found nine weeks later in Africa. It was but a young bird, but it had travelled at least 9,000 miles in nine weeks.

MARMORA.

Rev. Father J. J. Keeley left on Wednesday on a short visit to Timmins.

Ruth, daughter of Mr. and Mrs. Harold Nayler, who has had pleurisy, is improving.

Born, on Sunday, Nov. 16th, to Mr. and Mrs. W. Brown, junior, a son.

Mr. H. G. Potts has secured a position with a Hydro-Electric gang working near Cloyne.

Mr. and Mrs. L. K. Crawford and family, spent the week-end in Kingston.

Monday night was Past Masters' night with Marmora A. F. & A. M. 222. Wor. Bro. J. W. Pearce of Belleville, the oldest member and a Past Master of the Lodge, assisted in the work of the evening.

Professor S. R. Laycock of Saskatoon, spent the week-end with his brother, Reeve T. E. Laycock.

Mrs. Florence Sopha is spending the week at Stirling with her aunt, Mrs. Robert Fletcher.

Mrs. P. Sopha and daughter Florence and sons Marshal and Norman, accompanied by Mrs. R. Fletcher and son Ira Witton, of Stirling, visited Mr. R. Fletcher at the Belleville General Hospital on Sunday and also called upon Charles Hanna of that city.

Miss Helen Gaffney spent the week-end with relatives at Belleville.

St. Paul's A.Y.P.A. held a special meeting at the White Hall on Tuesday evening when plans were laid for a visit to Christ church, Belleville, on the 28th.

SOUTH AFRICA SUFFERS FROM HEAVY INDUSTRIAL DEPRESSION

Union Finances Reveal Deficit For Part of the Year.

CHANCE FOR IMPROVEMENT.

CAPE TOWN, South Africa, November 20 (C.P.). — The Union of South Africa is suffering from economic depression. But the Union is not in such desperate straits as the Commonwealth of Australia. Though a substantial deficit was revealed when the results of the first five months of the fiscal year were made known, Union Government heads expect a much better showing in the remainder of the year. And South Africa will reap the benefits of the sound financial policy followed in the past few years, a large surplus having been carried over.

Hon. C. W. Malan, Acting Minister of Finance, announced recently that revenue for the current year will fall substantially short of the estimate. The Government accordingly will reduce expenditure in every way possible, and he made an appeal to all citizens to lend their co-operation in a policy of general economy.

The Minister said he considered it desirable to point out that it is impossible to gauge the results for the whole year by applying the tests of average for the first few months, because neither the revenue nor the expenditure is evenly spaced over the whole year.

At the end of August this year the deficiency of revenue below the expenditure was $20 435.000, which is reduced to $18,210,000 by the surplus carried forward from last year. This deficiency may be expected to increase until the end of November, and thereafter to diminish rapidly. It is now certain that the revenue for the current year will fall substantially short of the estimate, since in the absence of any general improvement in world conditions it is impossible for the revenue for the remaining months to overtake the shortfall already realized. On the other hand, the expenditure will be reduced by an amount considerably in excess of the figure of $2,125,000 mentioned in the Budget statement as being required to balance the revenue and expenditure on the assumed expenditure and on the assumption that the revenue estimates were realized.

"Efforts are being made to economize in every possible way, and all departments are working heartily to keep the cost of the administration of our country as low as possible without the essential services having to suffer. The public can also help in the application and the carrying out of these measures, and I make an appeal to all citizens to lend their co-operation," he said.

"The facts must be faced. The sale prie, amongst others, of our agricultural produce has dropped considerably in consequence of what is happening in other parts of the world price, amongst others, of our agriculture to go about the management of their affairs with the greatest degree of carefulness and deliberation. There is not the slightest reason for measures of a panicky nature. The condition of our land is inherently sound. The output of all classes of products has increased and are freely sold and exported although at a lower price basis than previously.

PILES

Ended Without Cutting or Salves

Thousands of Pile sufferers have learned that quick and permanent relief can only be accomplished with an internal medicine. Neither salves or cutting remove the cause.

Bad circulation of the blood in the lower bowel causes piles. The veins are flabby, the bowel walls weak—the parts almost dead. To end Piles an internal medicine must be used to stimulate the circulation and strengthen the affected parts.

Dr. J. S. Leonhardt was the first to discover a real internal Pile remedy. He called his prescription HEM-ROID, and prescribed it for 1000 patients with the marvelous record of success in 960 cases, and then decided every Pile sufferer should be able to get HEM-ROID from their own druggist with a rigid money-back guarantee.

Dr. Leonhardt's prescription has a wonderful record of success right in this city and McDermid & Jury, Bond's Drug Store invites every Pile sufferer to try HEM-ROID and guarantees to refund the purchase price if it does not end all Pile misery.

NO HANDS TOUCH IT FROM OUR KITCHEN TO YOURS That's for health!

CLARK'S OXFORD Mincemeat at Your Grocer's Delicious!

Thousands Acclaim

The NEW VICTOR RADIO HOME-RECORDING ELECTROLA RE-57 $397.50, Complete with tubes
Also
VICTOR RADIO R-15 $185
VICTOR RADIO R-35 $247.50
VICTOR RADIO R-39 $285
All complete with tubes

VICTOR'S GREAT TRIPLE TRIUMPH!

As "the Supreme Instrument which gives you three kinds of Entertainment"

A SENSATION wherever heard . . . acknowledged by thousands as Victor's outstanding achievement . . . universally acclaimed as the most modern and complete home entertainment —Victor's great triple triumph.

Here, within one beautiful cabinet, is absolutely unlimited enjoyment . . . yours to command. No musical instrument has ever offered so much in quality or variety.

Radio performance far in excess of today's accepted standards in selectivity, sensitivity and tone quality . . . greater vitality brought forth from the music on Victor Records . . . and a thrilling new device enabling you to make your own records at home — all in the new Victor Radio Home-Recording Electrola.

Hear this finest of all musical instruments and you too will enthuse over its amazing superiority. Hear also the same famous screen-grid five-circuit micro-synchronous Victor Radio separately, in your choice of two beautiful *acoustically engineered* cabinets . . . and Victor Radio R-15 at $185, complete with tubes.

Ask your Victor dealer for a demonstration of any new Victor model. He will deliver the instrument of your choice to your home today — on easy terms.

1 VICTOR'S NEWEST RADIO

2 VICTOR RECORD MUSIC

3 VICTOR HOME-RECORDING

COMPLETE *In One Magnificent Cabinet!*

THE NEW Victor Radio HOME-RECORDING Electrola

VICTOR TALKING MACHINE COMPANY OF CANADA LIMITED MONTREAL

FIRST SCREEN-GRID — 5-CIRCUIT — MICRO-SYNCHRONOUS RADIO

RE-60

AUTOMOBILE MAKERS PREPARING FOR A BANNER YEAR IN 1931

Every Indication Points to Big Sales—More Rumors of a Ford Six-Cylinder Line.

USED CARS CAUSE CONCERN

NEW YORK, Nov. 20. [illegible] automobile industry [illegible] coming year [illegible] will inevitably [illegible] industry.

Every [illegible] analyzing [illegible] million cars were not traded in [illegible] on new ones due to the hard times. [illegible] automobile user finds it possible in these days to get along without a car. The country is on wheels. All business and all pleasure revolve around the motor car. There has been no decline in the total number of cars registered in the country. There will be no [illegible] gotten away from [illegible] car. Old cars [illegible] must now be exchanged. The number is estimated at one million. As the makers have manufactured only to meet actual sales demand and dealer stocks are the lowest ever known, the coming year will see no surplus carried over. New cars will be wanted and will have to replace old ones without [illegible].

With a [illegible] of good times and financiers predicting a real boom on the way, the motor car business is bound to pick up amazingly. People will be [illegible] with the [illegible] to stimulate business [illegible] new times and better times will be on the way.

Used Car Stocks.

Right now the used car stocks are even giving concern, for the new models have brought exchanges. Dealers have entered into [illegible] dealings to introduce the new models and to liquidate their stock. It seems probable that the new year will see quite as heavy an overload of used cars as at the start of the present year, when it was estimated that 1,250,000 of the old cars were in the hands of dealers. The situation has naturally been made worse by unemployment, compelling the sale of their cars at a sacrifice by the great army of unemployed. To the buyer a used car at the present time presents an opportunity to [illegible] the like of which was never known before. The old cars may [illegible] price and in some [illegible] offers are low and very acceptable [illegible] and in used car [illegible].

[illegible] due to the fact that the automotive industry has held its own with other major industries of the country [illegible] is not worrying, but is [illegible] for an upturn which will [illegible] come. Every maker [illegible] to meet demand no matter what it may be. Many work full forces on part time to keep the organization intact. Detroit reports an increase in the number of workmen employed. Factories have put on 5,000 additional men within two weeks.

But production levels in Detroit and other automotive manufacturing centres will continue low. In fact, there is no prediction of any increase for the balance of the year. A short time ago those who are wont to make wild predictions, believing that in so doing they are inspiring [illegible], would have it that the fall would surely see a great gain. Then the time of an upturn was set for December, and to-day it is set for January. Work is to start soon on the 1931 models on an increased scale to care for early year demands. Makers will be ready this time to meet business developed at the shows. In past years this show business has been taken care of late in January.

Competition is going to be even keener in the future than in the past. In the lowest priced field this will be particularly intense.

Henry Ford has expressed confidence in the "return of business" and, as Ford is to-day suffering just as are others, his statement is important. Ford is making plans in a big way for next year and will spend almost $30,000,000 on new plant. In Ford's new plans there is said nothing about the six-cylinder model it was said he would bring out. There was strong proof that work on a six was going on in the statement made by a workman on vacation at his home in Newark, N.J. This man had worked on the tooling-up as an expert in that line. If Ford is to drop in a six-cylinder motor in the Model A which is made of sufficient motor capacity to hold the six—he is keeping his own counsel, and as usual, will spring a front page surprise story when ready.

Hungarian and German Military Teams Attending Winter Fair

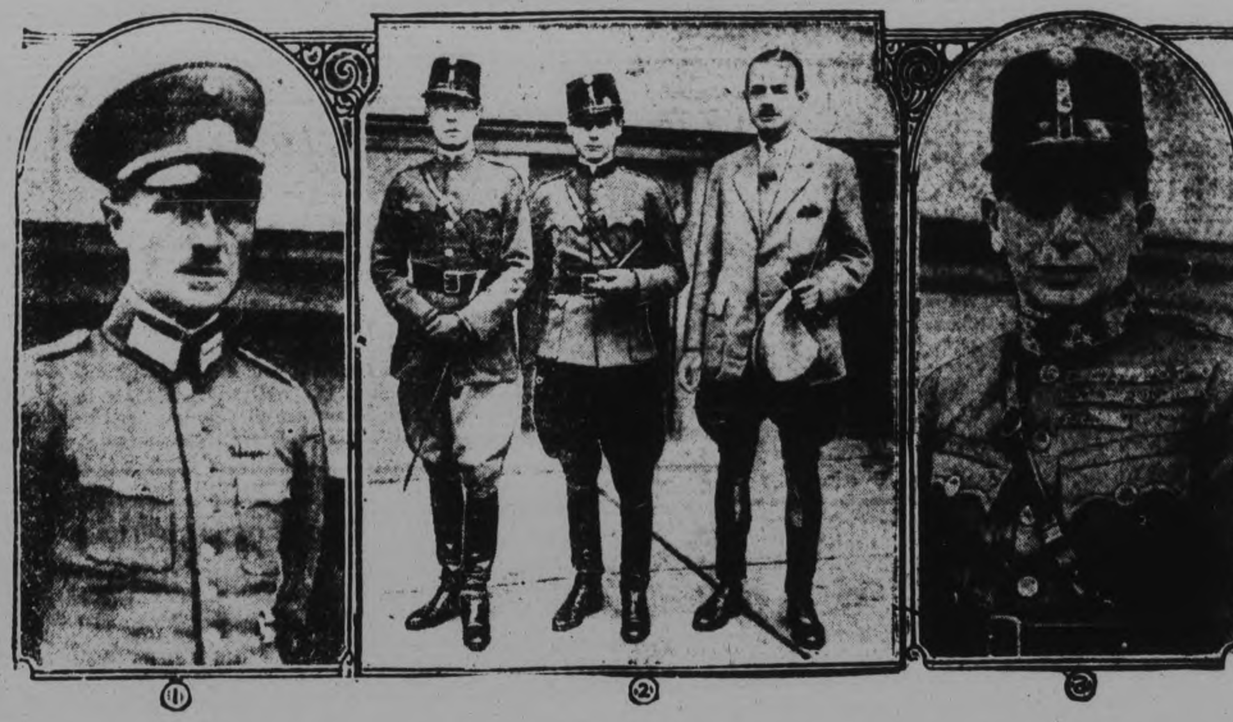

The photographs reproduced above show members of Hungarian and German military teams, who are in Toronto for the International horse show at the Royal Winter Fair. (1) Capt. Baron Von Waldenfels of Hanover, who is leader of the German team. He served through Great War and later continued service with German republic. (2) LEFT TO RIGHT—Lieut. O. F. Schaurek, Fourth Royal Hungarian Hussars, who caused quite a stir in New York on account of a supposed slight resemblance to the Prince of Wales. Lieut. A. L. Embrody, Seventh Royal Hungarian Artillery; and Capt. W. A. Wydenbruck (manager), formerly of Royal Imperial Hussars. (3) Lieut.-Col. L. G. Malanotti, leader of Hungarian team, who carries six great war decorations.

POLITICAL LIFE THRILLING, SAYS MISS AGNES MACPHAIL

Plans to Continue in Public Life, Canada's Woman Member of Parliament Tells Interviewers in Course of United States' Tour.

BOSTON, Nov. 20.—Women who are always seeking thrills should enter politics and they certainly will be gratified is the opinion of Miss Agnes Campbell MacPhail, only woman member of the Canadian Parliament.

Miss MacPhail, who is on a lecture tour of the United States for the Foreign Policy Association, visited here for a few days and when interviewed at her hotel told reporters something of her life and aspirations. She has been a member of Parliament for ten years and plans to keep right on, even if she should marry. She was 30 years old, the youngest member, when she was first elected to the House of Commons.

"I can't understand why so few women go into politics. They want thrills and politics give them," she said. "Thrills never stop coming.

"When I was first elected, everything I said was wrong; everything I wore was wrong; everything I did was wrong, to hear the comments about them. Bouquets were not thrown at me because I was the only woman. Brickbats were what I got. The men did not want me in Parliament and the women hadn't put me there. You can imagine how they felt when one morning they woke up and found a girl from the country had been elected and they hadn't had anything to do about it.

"Men and women were both mad because they did not know anything about me. I had entered as an Independent and everybody was critical. The papers were full of it, but I hadn't expected that sort of thing."

Miss McPhail was born and brought up on a farm in Grey County, Ontario. She now owns a 150 acre mixed farm and manages the cattle and the crops. She studied in college and was in her early twenties when she began organizing the United Farmers.

Speaking on immigration and other International problems Miss MacPhail said that until recently immigrants were encouraged in the farm regions but since the depression they were not wanted, although not excluded. She particularly praised the United States farmers who had settled in Alberta and Saskatchewan. She said they were industrious and made excellent citizens.

She attributed Canada's lack of a gangster problem to a better enforcement of law. "They don't bother us much," she said, "except along the border and they get short shrift. Our laws are fewer. We enforce them better. The gangster wouldn't get away with what he does in the United States." She laid part of the answer at the door of the Canadian judges who, she said, "are not politicians. They don't let a criminal go by default."

When asked about Canadian judicial procedure as compared with what she has seen of that in the United States she said that she believed that there was more formality in Canada, but just as much smoke in the committee meetings. She described the other 244 members of Parliament as "great fellows" and, like legislators in any country, not hard to get along with if one knows them well.

MOTORING NEWS

(By Frank Chamberlain. Special to The Examiner. Copyright 1930.)

Right now is the time to prepare for winter driving. The cooling system of a car is undoubtedly its weakest part during winter. A sound radiator is a major requirement. It should be carefully checked for leaks or weak spots. Then the hose connections between it and the motor should be examined. Swollen or rotten hose should be replaced. Anti-freeze solution should be used immediately the weather turns toward the freezing mark. There are a number of good solutions on the market, and a selection of any one is largely a matter of personal choice. A battery must be kept fully charged during the cold weather, when the drain upon it, as a result of difficult starting, is greatest. If it is not fully, or nearly fully, charged, it is likely to freeze. Lights and starter should be used as sparingly as possible. Spark plugs should be cleaned, insulation of wiring and cables should be scanned. Gasoline of easy starting qualities should be used. The carburetor should be adjusted for winter driving and a service station should be consulted concerning the brand of oil best suited for your car for winter driving.

It's good news from Detroit, hub of the American automobile industry. Seven plants have started or will shortly begin large-scale manufacturing programs which annually precede the introduction of new cars. On a rough estimate it is expected that payroll totals for the latter part of November will show a gain of $35,000 over October 1. Former employes are naturally being given preference. Working on new models, 26,000 men, who have been employed on a staggered schedule, have resumed full-time operations at Chevrolet. The statement of the Hudson Motor Car Co. that employment will be arranged for 3,500 men was hailed in Detroit as one of the most encouraging recent news stories. Other companies have started on drives for immediate activity.

The newly opened vehicular tunnel connecting Detroit with Windsor is the only one in the world to connect two countries, and with but one exception—that being the Holland tunnel in New York which connects New York and New Jersey—it is the largest tunnel in America, and perhaps the world. Up to one year ago, when the Ambassador bridge became available, a several hours' wait and a line of automobiles two or three miles in length was a common occurrence at this point. All this has now been eliminated. The tunnel has a capacity of 1,000 automobiles per hour in each direction. The passing of custom officers is the only detention; this, however, has been reduced to a minimum by the many lanes available after leaving the mouth of the tunnel.

Virginia Schmitz, a newspaper writer, has discovered that even a professor can't teach his wife how to drive. She says "the easiest way to convince a man he picked a brainless dumbell for a wife, or a woman that she married a heartless brute, is to let her take driving lessons from her loving husband."

Men can teach other men's wives to drive with ease and precision, Miss Schmitz claims. But just let any man start explaining the intricacies of the gear shift to that lady who happens to be his wife, and the battle of the ages is on.

Miss Schmitz suggests that girls should learn to drive cars while they are on their honeymoon, or, better still, while they are engaged. "After the honeymoon is over, there's no learning from him," she concludes.

Edsel Ford—son of Henry—has officially announced that there will be no change in the present Model A Ford. He expressed the belief that 30,000,000 of the present models will have been produced before the motoring public will demand a change. The old Model T touched a 15,000,000 point before a start was made on the present Ford line.

Some day, somebody is going to complain about the length of trucks now traversing our highways. Some of them are from 50 to 100 feet in length with trailers. Kansas, through its highway commission, has stated that highways were built for the public and not for commercial trucks. The Kansas law permits 33-foot trucks and trailer of 60 feet. Some trailers 60 feet long have been used and the commission, deciding that they were a menace to traffic, declined to renew the permits of a number of owners. Truck owners are naturally objecting. The matter is likely to be taken to the courts to serve as a test case.

All of which brings to mind the discussion of recent days between the menace motor truck business has brought to the railways. Sir Henry Thornton, president of the Canadian National Railways, has admitted that the motor truck business has brought about losses in traffic, freight and passenger, all over Canada, and particularly in Quebec and Ontario.

The total number of American automobiles which passed through the 22 Canadian ports of entry to September 1, 1930, is 344,459. The number registered at the same ports during the corresponding period of 1929 was 284,994, showing an increase of 54,465 automobiles, or 21 per cent.

Just because a railway track is rusty doesn't mean it isn't used. It is much wiser to look both ways . . . and, better still, stop at all railway tracks, make certain the rails are clear, and then proceed.

HUNTER'S GREEN

With one sided drooping low and the other flared back, a hunter's green velour hat makes a very soft frame for the face. Matching green satin ribbon cuts through the flares and knots a wee bow in the back.

Work is being started on the Pampanga River irrigation system, which will serve 50,000 acres in Luzon, in the Philippines.

Mexico Buys Wheat From Canadian Pool

CHICAGO, Nov. 19 (C.P.)—Reports were received at the Chicago Board of Trade to-day from Mexico City to the effect that the Mexican Government had arranged for the purchase of 200,000 bushels of Canadian wheat from the Canadian Pool.

The purchase was said to have been arranged by the Mexican Commercial Attache at Ottawa, and was due to the unsufficiency of the Mexican crop for home use.

The wheat will be transported by rail and water, said the reports, with its transport due late in December.

Sir Julien Cahn has presented to Nottingham, England, the Byron Rooms at Newstead Abbey, a gift which includes 20 acres of land and two lakes.

BATTERED ASHORE IN ATTEMPT TO SPAN OCEAN IN OPEN BOAT

Three Hardy German Sailors Disregard Storm Signals and Are Nearly Lost.

30-FOOT POWER BOAT

By Berton E. Robinson.

(Special to Examiner, Copyright, 1930.)

Nov. 20.—A valiant attempt for fame and glory ended in ignominious failure near here when the Karf A-3514, a thirty foot steel power boat, in which three intrepid German boys planned to brave the storms of the wintry Atlantic and cross to their Fatherland, went ashore near Halifax in a gale which swept the western Atlantic.

Joe Leppich, skipper of the craft, August Kubatto, and Christian Brato in the Karf A from Bronsing, Mich., seven weeks ago. They came through the barge canal to New York, from whence they sailed to Yarmouth, by way of Boston. From thence they came to Halifax, planning to sail to Saint John's, Nfld., from which port they would commence the perilous last long lap of their trip to Hamburg, Germany.

They left Halifax for Saint John's on Friday, November 7, in spite of storm warnings, which hung ominously from the yard arm at Citadel Hill. Shortly after their early morning departure came the storm. But the gale did not daunt them. Resolutely the nose of the Karf A was set into the face of the storm, and valiantly the three amateur mariners strove to keep on their course to Saint John's.

But ill luck dogged them. In the midst of a howling gale such as only a wintry north Atlantic can produce, their engine failed them, and they were soon drifting helplessly to the rocky promontory, known as Cape Jarvis, on the Atlantic coast of Nova Scotia.

The huge waves pounded the Karf against the rocks, and it was with difficulty that the crew escaped.

The attempt will not be renewed this season, according to Capt. Leppich, but it is probable that he will try again next year. This is the first attempt to cross the Atlantic in an open boat at this season of the year.

An experienced salt water skipper, questioned by your correspondent as to the possibility of such a crossing replied somewhat dubiously that it could be done, but added to his statement the rider that he would not care to make an attempt.

It's perhaps a little of the irony of fate that the trip was sponsored as a publicity scheme by the manufacturers of the engine whose failure so nearly spelled disaster to the dauntless mariners.

Sixty-three-year-old Dr. Thomas W. F. Gann, the explorer and archaeologist of London, was married recently to Miss Mary Wheeler, aged 27.

Buckwheat Days are Here Again

Eyes brighten at these delicious Pancakes so quickly made

"I'se in Town, Honey"

There's something in the crisp air of frosty mornings that suggests the inimitable tang of buckwheat cakes for breakfast. With Aunt Jemima *prepared* Buckwheat Flour, they are made in an instant. Simply stir with milk or water and then cook on a moderate fire.

No waste, because you mix only what you need and the buckwheats will be ready while the coffee is boiling. Fit for a king, yet cost only a penny a plate.

Aunt Jemima's recipe was famous throughout the plantations of the Old South. Her own ingredients, ready mixed, come to you to-day just as she used them, and you get the same golden-brown, delicious pancakes.

Serve whichever you prefer . . . buckwheats or southern pancakes. Aunt Jemima Pancake Flour comes in the red package . . . Aunt Jemima *prepared* Buckwheat Flour in the yellow package. Keep both on hand and be ready for all demands.

AUNT JEMIMA *prepared* BUCKWHEAT FLOUR

Product of the Quaker Mills, Peterborough and Saskatoon 1254

For a Clear Skin

The bloom of good health cannot be imitated. It comes from inner cleanliness.

A dash of ENO in a glass of water every morning or night will prevent unsuspected constipation.

ENO'S "FRUIT SALT"

Best Oats and Best Dishes

QUICK QUAKER OATS

New pattern English ware

COOKS IN 2½ MINUTES AFTER THE WATER BOILS 1307

A 2 DAYS SPECIAL OFFERING at

BLACK'S MEN'S STORE

Our specially reduced prices and well-known high quality will make all shopping tours of the men's wear stores lead to Black's. Why pay $35 or $40 when you can get fine quality Coats or Suits at these prices?

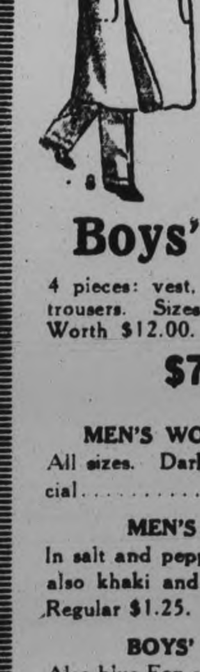

Men's Smart, well tailored, warm, serviceable **Overcoats**

We have 10 Coats in Barrymore check-back tweed, in many colors, with half silk, padded or flannel lining. Sizes 37 to 40. Worth $40.00. Special while they last...... **$22.50**

Overcoats Lot 2. Navy blue chinchillas and Meltons. Some are full plush lined; some have silk lining and half plush. Various sizes....... **$13.75**

MEN'S FINE SUITS

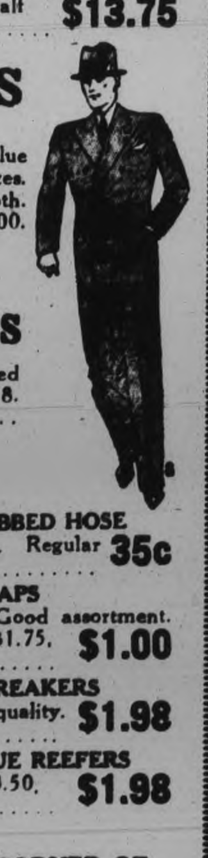

TWEED SUITS In a good warm quality. Good shades. Sizes 35 to 40. Special, to clear **$8.50**

BLUE SUITS Smart tailored Navy Blue Serge Suits. All sizes. Good all-wool cloth. Made to sell for $25.00. **$15.00**

Boys' Suits 4 pieces: vest, coat and 2 pair trousers. Sizes from 26 to 34. Worth $12.00. Special **$7.00**

Boys' O'Coats In heavy tweed, flannel or tweed lined. Well made. Sizes 22 to 28. Worth $10.00, for **$4.98**

MEN'S WORKING TROUSERS All sizes. Dark colors. Special.................... **$1.00**

MEN'S WORK SHIRTS In salt and pepper colors, heavy flannel; also khaki and blue. All sizes. Regular $1.25. Special........ **75c**

BOYS' TWEED PANTS Also blue Fox cloth, in bloomer and long style. Various sizes. Worth $1.75, for.................. **85c**

MEN'S WOOL RIBBED HOSE Black, grey and brown. Regular 65c, for.................. **35c**

MEN'S CAPS Newest Fall shapes. Good assortment. All sizes. Regularly $1.75, for..................... **$1.00**

BOYS' WINDBREAKERS Good colors. Heavy quality. Only...................... **$1.98**

BOYS' NAVY BLUE REEFERS Regularly priced at $3.50, for..................... **$1.98**

THE TWO ECONOMICAL STORES — P. BLACK — CORNER OF KING AND GEORGE STS.

PHONE 1780. **Buy at HALL'S - You'll Save Money** 9 a.m. to 6 p.m.

FINE SILK MIXED

JERSEY CLOTH DRESSES

SMARTLY TAILORED—ATTRACTIVELY PRICED

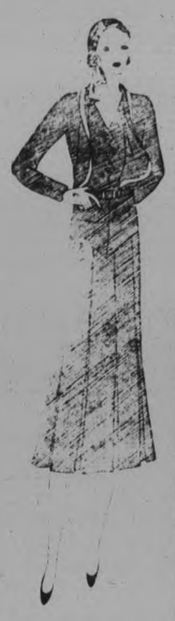

For busness, you will find nothing quite so practical and yet so reasonably priced as a Jersey Frock. For general afternoon wear, we show many desirable styles that give a well dressed appearance to the wearer. The Frocks are fashioned on modern lines with flared skirts or straight pleated types, with trimmings of vests, collars, bows, buttons, etc. Sizes range from misses' 14 to 20 and women's 38 to 46.

COLOURS:
RED, GREY, GREEN, BROWN, BLACK, NAVY

$6.95

Pleasing Millinery

AT A PLEASING PRICE

$1.98

The Hats have the appearance of much higher priced models. They are fashioned from velvets, some plain, others with unusual trimmings, as well as Felt Hats in popular shapes and in all colours. A Friday special in the Millinery Department.

Comfortable Bath Robes For Cold Folks

They are of good appearance. Made from heavy, warm kimona velour with ground colourings in sand, brown, blue, mauve, red, etc., and patterned in a variety of attractive patterns in assorted colourings. Bound with matching satin. Small, medium and large sizes **2.98**

MISSES' SMART LEATHERETTE JACKETS

The smart collegiate miss is wearing a Leatherette Jacket over her gored or pleated skirt. The business girl, too, finds them serviceable, good looking and comfortable. Made from a fleece-lined, soft leatherette, they are belted and fitted with large pockets. Colours: brown, navy, black and blue. Sizes 14 to 20. Each **4.95**

STURDY FABRIC GLOVES

49c

These are really worth more than this. Soft, firm Fabric Gloves that wear well and always look well. Sand, mode and grey shades, with contrasting colours at wrist and cuff.

EMBROIDERED LINEN

'Kerchiefs

15c

You will admire their daintiness and fine quality. Of firm, clear linen, with all four corners prettily embroidered in delicate shades of rose, blue, orchid, maize, etc. They are wonderful value at this low price.

FANCY

'Kerchiefs

10c

It is impossible to describe the variety to be found in this assortment. Handkerchiefs of every kind — fancy corners, squared designs, coloured borders, checks, plains, white and colours. Every Handkerchief splendid value.

CONTINUING THIS POPULAR SALE OF

Chiffon and Service Full Fashioned Hose

ALL PURE THREAD SILK—IRREGULARS AND FIRSTS

Many wise customers have already secured several pairs of these wonderful Stockings. We were fortunate in being able to get such a splendid assortment of full-fashioned Thread Silk Hose. Some are irregulars and some are perfects. Both service, service chiffon and heavy service weights. Every good colour for Fall and Winter is included, and you will be well pleased with your purchase. Buy them at, per pair **87c**

Blanket Sale

HUDSON BAY SCOTCH MADE BLANKETS

Heavy All-Wool Blankets, made in Scotland for the Hudson's Bay Company, and marked with their woven label. Several pairs were offered to us at a clearing price. We bought them, and now offer them to our customers at a figure which, considering their beautiful quality, is a very low one. Sold in pairs, but whpped singly. Cream coloured Blankets, striped with rose, gold, green or mauve. Per pair **$11.90**

6-LB. WOOL

Blankets

More Scotch Blankets in cream colour, bordered blue or pink, finished singly and of splendid quality. A last chance to buy at this price. On sale at, per pair **$5.95**

7-LB. WOOL

Blankets

Firm, good wearing, all-wool, long napped Blankets. Cream with coloured ends. A size suitable for all but the very largest beds. An outstanding value at the price, per pair..... **$8.75**

12/4 HEAVY TWILLED

Flannelette Blankets $2.49

Another lot of these specially heavy, soft, warm Blankets has reached us. Many delighted customers took advantage of our last offering of these exceptionally cheap Blankets. They're worth $3.49 per pair. You can buy them at Hall's for **$2.49**

NOVEL STYLES IN KID GLOVES

Even though hundreds of pairs have been sold, the assortment still offers you a wide range of style, colour and size. The cuff treatments are decidedly attractive and the colour combinations what you would expect to find in a much higher priced line. Our price, per pair **1.98**

Useful Warm Cashmere Stockings

Prepare yourself for the colder weather by taking advantage of the Hosiery Sale and special prices offered. These Wool Cashmere Stockings are full fashioned and are shown in a splendid range of serviceable, attractive colours. Per pair **79c**

A Friday Sale English & Canadian Chintz and Cretonnes

GROUP 1—THIRD FLOOR

Consisting of single and double-fold cloths of exceptional quality. Here are beautifully coloured, attractively patterned draperies in qualities such as are regularly offered at prices up to 79c the yard. Designs suitable for making draperies, light upholstering, smocks, cushions, box covering, etc. Sale price, per yard **49c**

GROUP 2—THIRD FLOOR

Includes many prettily patterned Cretonnes produced in beautiful colours on cloths of really good quality. The price is low, but the lines shown are such as you would not expect to find amongst such a low priced collection. It will pay you to investigate if you are at all interested in draperies. Per yard **39c**

GROUP 3—THIRD FLOOR

The last, but not by any means the least interesting, is made up of several attractively coloured curtainings and drapery fabrics and of odds and ends taken from groups of various prices, and marked out. These are priced at, per yard, Friday and Saturday **29c**

CIGARETTE LIGHTERS AND TRAYS

79c

Novel Lighters and Trays that are useful as well as ornamental. Fashioned in the likeness of dogs, cats, etc., in conservative colourings. When filled with gasoline they serve as Cigarette Lighters.

GILT FRAMED PICTURES

49c

For your own home or for gift purposes, Pictures are always a welcome suggestion. These have frames, mats of gilt and the pictures are most attractive in their natural colourings and interesting subjects.

A SALE OF DRESS FABRICS

Odd lines of Silk Mixed Melange Fabrics, fine Wool Poplins, Wool Serge, Plain Flannels and small patterned Fancy Delaines. Included in one big showing and re-grouped to sell Friday and Saturday at, per yard **69c**

FABRIC DEPT.—MAIN FLOOR

Printed Dress Crepes $1.25

Yard wide Crepes in small and medium sized patterns, printed in pretty shades of blue, brown, beige, green, black and white, etc. A length of one of these is easily made up into an attractive looking, inexpensive frock.

Heavy Striped Flannelette

There are qualities here up to 45c the yard. Some have become a little soiled at edges—a fact which does not in any way detract from their value. Striped designs in standard colourings, suitable for all kinds of purposes. On sale, per yard **29c**

27-INCH FLANNELETTE

A good width for making children's garments — for gowns, pyjamas, bloomers, etc. Almost all colours are included in a good variety of striped designs. Per yard..... **14c**

34-INCH FLANNELETTE

They wear well, are of good appearance, and come in light, medium and dark colourings. All good striped patterns. You'll like their quality and surface finish. Per yard.... **18c**

Pretty Printed Cambrics

Mostly 36 inches in width, with light and medium coloured grounds. The patterns are well assorted. Many new spot, flower and fancy figure designs are shown, suitable for children's wear. Per yard..... **25c**

STORE HOURS 9 A.M. TO 6

RICHARD HALL LIMITED

PHONE 1780

ANNIVERSARY SERVICES HELD IN JANETVILLE UNITED CHURCH

Rev. Dr. Langford of Toronto Assisted By Rev. Mr. Patterson Conduct Service.

SPLENDID ADDRESS.

LIFFORD LINE, Nov. 20 (Examiner Correspondence).—Impressive anniversary services were held in Janetville United Church on Sunday morning and evening. The church was artistically decorated for the occasion with chrysanthemums and house plants.

The special speaker for the day was Rev. Dr. Langford who is secretary of Religious Educational work in Toronto.

Rev. Mr. Patterson, pastor of the church, assisted by leading in prayer and reading the 6th chapter of St. Luke, the theme of which was further emphasized by a much appreciated anthem by the choir "I will bless the Lord at all times." The Janetville choir was assisted by members from the Bowmanville United Church choir. A solo and quartette were appealingly rendered at both services by male visiting choristers, the morning solo, "Spirit of Holiness," being particularly impressive.

Special Thankoffering

A special thankoffering of three hundred dollars was asked for as funds are urgently needed for the carrying on of church work. The church and parsonage have recently been wired and a new fence has been built on the church property.

Rev. Mr. Patterson introduced the visiting speaker stating that he had known him for years but unfortunately never had the privilege of having him take his pulpit before.

In Dr. Langford's introductory remarks he congratulated the church on the occasion of another anniversary, reminding the congregation that a church sometimes becomes discouraged and asks the question "What have we accomplished since last anniversary?" In the same way the busy house-wife asks herself what has she accomplished at the end of the day. Yet she has done one more days work for her family and God and the church has done one more years work for the people and for God.

Foreign Missions

The reverend speaker chose as his text "Go ye therefore and teach all nations" remarking that this text was classed as a foreign mission one yet it was just as much ours as any missionary's who ever went to China or Japan. Here Jesus was telling all of us to teach everybody—"all nations." Then the thought-provoking question was raised, "What are the things Jesus taught when here on earth that we ought still to be teaching, what is the gospel the missionary carries?"

In his eloquent address the speaker gave four answers to the above question his illustrations being extremely well-chosen.

The first answer was the "Highest and clearest conception of God." We had only a partial knowledge of God before Jesus came. He brought the clear vision of the character of God—His nearness, love, companionship and fellowship. He brought the note of intimacy—of human sympathy with people. His second answer was "God loves all the people all of the time"—astonishing information that God is good to us whether we are good to Him or not. He sends rain on the just and unjust and is kind unto the unthankful and evil. Often when things go wrong we wonder if God has cast us off entirely but He loves on through all the years with that undiscouraged love hoping we'll come back eventually.

The speaker urged all to tell this message to their children—to those in foreign fields and to those in the open prairies who have no religious services.

The third answer to the initial question was "what man must do." Man must be like God, "Children of the Father"—he must love everybody, even those who have been unfair and unkind to him just as Jesus did. Paul was shamefully abused and died a prisoner—he kept on suffering yet he lived the life God lived. If everybody had carried this message until pettiness dwindled as dust beside our example and challenge millions of men who now lie in Flanders bloody fields would now be carrying on in useful lives.

The last answer to the question was "Gospel of Forgiveness." The speaker illustrated this theme from the story of the women taken in adultery, "Let him who is without sin cast the first stone."

In Dr. Langford's concluding remarks he convinced the people that in his eighteen years of experience from coast to coast he had never found the hunger to hear the word of God, and the response of word, as great as it is to-day. There comes pleadings from the West to send ministers although financial distress is indescribable.

Bazaar

The Women's Association held a bazaar in the basement of the church on Friday afternoon and evening previous to the Sunday anniversary. The basement was attractively decorated in red and green and at four o'clock car loads began to arrive to inspect and choose from the various booths displayed.

Three ladies took charge of each booth and found a ready sale for hand sewing, knitting, fancy work, home-made candy, etc., a large part of which had been in preparation for some time past.

A cold chicken supper was served by the ladies commencing at five o'clock and continuing till all were served.

Instrumental piano music was furnished throughout the evening. The total proceeds amounted to one hundred and forty-six dollars and the ladies felt well repaid for their efforts.

Job Printing REASONABLE PRICES

District Churches

ROSENEATH UNITED CHURCH

ROSENEATH, Nov. 20 (Examiner Correspondence) — Owing to the absence of Rev. R. W. Paton, the pulpit was occupied on Sunday evening by Rev. J. Daley, Supt. of the Children's Shelter, Port Hope.

The speaker delivered a most stirring and interesting address, his position which he has been connected with for many years has made a wide experience among all kind of people in which he comes in contact with.

On Sunday evening, Rev. Daley spoke of the life of Caleb, his example for men and women to bear in mind it takes courage to withstand difficulties and left a message for everyone to stand fast, have faith in God who is ever willing to carry His loved ones over all tides of troubles and sorrows, and difficulties.

The Women's Missionary Society have been fortunate in securing Rev. Dr. Frank Allan, a returned missionary and who is well known in this district, will preach on Sunday, Nov. 30th. On Monday evening Dr. Allan will give a talk on his work in the Foreign mission fields, also a short program is being prepared by the ladies of the society.

Service in the United Church next Sunday morning at 11 a.m.

ECZEMA GOES IN SEVEN DAYS

Or Money Back

Thousands of people who suffer from itching skin, eczema and unsightly eruptions will be glad to know that Moone's Emerald Oil, a clean, powerful, penetrating antiseptic oil, will banish their trouble in seven days or less.

For years they have been using ointments and salves, and while they helped to relieve the itching, soreness and pain they often choked the pores and did not allow the poisonous matter to escape.

Moone's Emerald Oil (full strength) overcomes this objection, for this oil penetrates down through the pores and leaves them free to discharge all poisonous secretions. It is highly concentrated, and only a few drops are required at an application. You can get it at McDermid Drug Co., Bond's Drug Store, McDermid & Jury or any progressive druggist's and if it doesn't end your trouble in seven days—money gladly returned—directions on each bottle.

HOME TOWNERS

Tidbits, Interesting and Humorous

CAMPBELLFORD

CAMPBELLFORD, Nov. 20. (Examiner Correspondence).—Mr. P. A. Morgan, who has just returned from a hunting trip in the Haliburton district, reports that his club shot fourteen deer, one bear and one fox. It was estimated that the bear, which was shot by the guide, was over four hundred pounds in weight. The club was situated fifteen miles from the trail head, which distance had to be covered by motor boat.

We are sorry to hear that Mr. J. R. Battisby is confined to his house for a few days, but trust that he will soon be around again.

Mrs. E. H. Lewis of Peterborough is the guest of her son, Mr. E. H. Lewis, and Mrs. Lewis, Canrobert street, for a few days this week.

Mr. W. Pearson was a visitor to Stirling on Tuesday.

And don't forget the Hockey Club free draw and dance to be staged on December 19. Several valuable prizes will be drawn for.

Mr. and Mrs. T. J. Craighead were visitors to Cobourg on Sunday.

It is reported that Mr. N. Stone, who under went an operation in the Peterborough Hospital, is progressing favorably.

TO RELIEVE CATARRHAL DEAFNESS AND HEAD NOISES.

Persons suffering from catarrhal deafness and head noises will be glad to know that this distressing affliction can usually be successfully treated at home by an internal medicine that in many instances has effected complete relief after other treatments have failed. Sufferers who could scarcely hear have had their hearing restored to such an extent that the tick of a watch was plainly audible seven or eight inches away from either ear. Therefore if you know of someone who is troubled with head noises or catarrhal deafness, cut out this paragraph and hand it to them, and you may have been the means of saving some poor sufferer, perhaps from total deafness. The medicine can be prepared at home and is made as follows:

Secure from your druggist a ¼ oz. bottle of Parmint (Double Strength). Take this home and add to it ¼ pt. of hot water and a little sugar, stir until dissolved. Take one tablespoonful four times a day.

Parmint is used in this way not only to reduce by tonic action the inflammation and swelling in the Eustachian Tubes, and thus to equalize the air pressure on the drum, but to correct any excess of secretions in the middle ear, and the results it gives are nearly always quick and effective.

Every person who has catarrh in any form should give this preparation a trial.

A new form of cold in London is believed to be caused by an insect sting.

SECOND SECTION

The Evening Examiner

SECOND SECTION

IF IT WILL HELP PETERBOROUGH AND DISTRICT, THE EXAMINER IS FOR IT.

VOL. LXV., No. 119 THE EXAMINER, PETERBOROUGH THURSDAY, NOVEMBER 20, 1930 PAGES 11 TO 20

WOMEN OF INDIA REJOICE AT AWAKENING

WOMAN DELEGATE AT CONFERENCE CONGRATULATED BY THE MEMBERS FOLLOWING HER SHORT ADDRESS

Bespeaks a Greater Part For Women in India in Near Future.

FACE WAS VEILED.

None of Speeches Heard Have Been Followed With Deeper Interest.

LONDON Eng Nov 20 (By Geo Hambleton, C P Staff Correspondent) —Before the Princes and politicians of the Round Table to-day the Begum Shah Nawaz spoke of a new and changing India. Ten years ago even, to-day's scene in the old palace of St. James' would have been dismissed as an idle fantasy, for of all the 10-minute speeches heard to-day, none was followed with deeper interest than that of the Muslim woman, members of a family whose women have always maintained strict purdah—the veiled face.

The Begum is the wife of a member of the Punjab Legislature, her father, Sir Muhammed Shafi, is former President of the all-India Muslim League. She made a very feminine picture as she spoke. From her head and shoulders fell a pale blue sarc, or long shawl, embroidered with silver. A diamond ornament glittered in her black hair. About her neck was a gleaming string of pearls.

Highly Congratulated

She spoke quite nervously at first but when she had concluded all delegates rushed to congratulate her, the first woman to speak in such a conference. Prime Minister Ramsay MacDonald hastily scribbled a note of personal congratulations. Rt. Hon Wedgwood Benn, Secretary for India and two of the ruling princes went around to congratulate her personally while the chamber rang with applause.

"Things have moved in India. They are moving at such a pace" said the Begum. "That sometimes we ourselves are startled. In remote corners of India, in out of the way places, you find people, especially young boys and girls, talking of their national aspirations, of freedom and liberty for their motherland.

Awakening in Youth

"There is such an awakening in the youth of the country. Both in rural and urban areas. That it is not possible to check the growing desire and increasing spirit which animates them to form themselves into a nation worthy of the name. We women of the nation cannot but rejoice at this awakening. But happy as we might feel, this brings with it a tremendous responsibility of guiding the younger generations. It is our duty as mothers, as sisters and wives, to show them the right track and lead them along the straight road."

The women delegates, said The Begum (there is one other woman delegate) supported the idea of a federated India. The basis of human society was federal, she continued. She hoped the conference would not treat the women as they had been treated in the despatch of the government of India. The fate of half the population of the country could not be decided in one sentence.

"The women of India are coming forward and taking an active part in the political life of the country. With women to guide them the men of the country could achieve greater success in social reform.

"I appeal to you all," he concluded. "Let us not sit down in the spirit of ruler and ruled, but as friends with sympathetic hearts and open minds, to arrive at a conclusion which will help the suffering masses of the country we love. India, bruised and aching, is looking to us—rather not only India but the whole world is looking up to us—to spread the balm of good will and friendship. Let us not disappoint them. May the Almighty God bless our efforts."

PROFIT FOR RELIEF FUND.

The public is again reminded of the sale of tickets by the members of the Canadian Legion for the car contest, the proceeds of which are for the relief of returned men in the city. The whole profit from this drawing is to go into the relief fund, and the affair is entirely in the hands of the Local Branch of the Canadian Legion. Members have tickets for sale, and they may also be had at the Legion Hall. Sale of tickets closes on Thursday, Nov. 27th, with the concert and draw in Canadian Legion Hall Friday, November 28th.

Interest in the radio is so great in the Netherlands that one equipment factory recently added 500 workers and is operating in some sections on double shifts.

READ THE WANT ADS.

Atmospherics Now Scientific Study

CANBERRA, Australia, Nov 20 (By the Canadian Press) A centre for the study of atmospherics has been established at the Commonwealth Solar Observatory at Mount Stromlo by the Radio Research Board of the Council for Scientific and Industrial Research. An instrument has been installed by means of which the direction of arrival of individual atmospherics can be read on a graduated compass scale. An identical instrument is being used near Melbourne by colleague of the scientist in charge of the work at Mount Stromlo, Dr L. G. H. Huxley.

In connection with the announcement of the establishment of the centre for the study of atmospherics Dr. Huxley, in an interview with the Melbourne Argus, said that owners of wireless sets might at first be disappointed to learn that the elimination of atmospheric disturbances, more familiarly known as "static" was of only secondary interest in the investigations to be made.

Smoking Saloons In New Air Liner

LONDON, Eng., Nov. 20. (By the Candian Press) Smoking is prohibited in British air liners but Imperial Airways, Limited, hope to obtain permission from the Air Ministry to allow smoking in the company's new 40-seater air liners which are being constructed for use on the Empire airways London-India- South America. Application for such permission has been made to the authorities. An official of Imperial Airways in a recent interview said:

"Up to now smoking has been prohibited in British air liners. We have, however, ordered a fleet of huge passenger aeroplanes which have been developed from air liners which have been in service on the cross-Channel route for the past seven years, in which a special fire-proof smoking saloon to seat 20 people is being provided. There will also be a saloon in each machine with 20 seats for non smokers and separating them will be a fully-equipped cocktail bar.

"The first of these new 40-seater is practically completed and we are applying to the Air Ministry to license these machines for smoking. We expect that this will be a welcome boon to passengers on the long stages of the Empire Air routes."

RUST HITS ARGENTINE WHEAT.

BUENOS AIRES, Nov. 20 (C.P.).—A report issued last night by the Argentine Ministry of Agriculture estimates that 2,000,000 tons of wheat will be lost from the next harvest because of rust. The statement adds that the area affected contains about 6,000,000 hectares (14,820,000 acres).

Students Riot in Havana, Cuba

Student rioting and what not has resulted in martial law being proclaimed in Havana, Cuba, with the death toll placed unofficially at about 32, not to mention broken heads and other injuries. ABOVE is shown a scene along Avenida de Italia in front of Spanish newspaper office, El Pais, with a mounted policeman clearing entrance following clash with student rioters.

MORE "VULGAR" LITERATURE IN DEMAND BY FICTION READERS

No Dust Gathers on Gay Cover of Vina Delmar's Popular Novel "Bad Girl."

MANY SUCCESSORS.

The "best seller" or rather circulator at one of Peterborough's neighborhood libraries has been for months that American classics "Bad Girl" by Vina Delmar, to whose credit, it is related, that only a few years ago she was a waitress, or as they say on Woodward Avenue, a hash-slinger.

The Delmar opus was so popular in its hectic day that no dust gathered on its grey cover. For weeks it wasn't even returned to its shelf, but it passed from hand to hand in bridge and office sets earning its two and three cents a day in its course of entertainment.

"Bad Girl" was succeeded by those erotic sequels that began with "Ex-Wife." These somewhat tarnished ladies gave each other a hot chase for the neighborhood record, and now there's another new one in the field, "Babe Gordon" by Mae West, who landed in the head lines of the newspapers after the police had raided a theatre in which one of her plays was being shown for the first time, and arrested the cast because of the indecency of the lines which Miss West has given them.

The favorite author in this circulating library is Edgar Wallace, England's prodigious author of mystery and detective stories.

"Some of our readers ask us why we don't get more of Edgar Wallace's books, said a clerk in this store, "and by actual count yesterday I found that we have had twenty-seven of his in circulation."

Those who get their reading from the Public Library have probably never seen any of the Delmar—Mae West type of ephemeral, "snappy" fiction on its sedate tables, but possibly back in the racks you might discover some books that are not entirely innocent and innocuous. The difference is that the Delmar fiction is simply vulgar; the others are classics.

STRENGTH NEEDED GOVERNING KENYA

Sir John Bryne, New Governor, Regarded as Man Needed to Handle Native Policy.

NAIROBI, Kenya Colony, Nov. 20.—(By the Canadian Press)—Brig.-Gen. Sir Joseph Byrne's appointment as Governor of Kenya in succession to Sir Edward Grigg, who returned to England recently, is hailed here as likely to be productive of good results. The Daily Herald of London, organ of the British Labor Government, is quoted as saying that "a strong man like Sir Joseph Byrne, with a clear idea of the Government's native policy, is just what is needed in Kenya."

The Herald says this is one of the most striking colonial appointments of recent years. The Labor organ recalls Sir Joseph's "startling dismissal from the post of Inspector-General of the Royal Irish Constabulary 10 years ago. This was attributed to his refusal to be associated with the Black and Tans' reprisals. He created a seconds sensation by refusing the post of head of the special branch of the Criminal Investigation Department after the appointment had been officially announced."

American flour is being used by biscuit factories of British Malaya

Baby's Colds Best treated without dosing—Just rub on VICKS VAPORUB FOR COLDS OF ALL THE FAMILY

DR. URQUHART DRAWS ROSY PICTURE OF ARCTIC LIFE

No Worries of Civilized World For Modern Eskimo Mother.

NO UNEMPLOYMENT.

OTTAWA, Ont., Nov. 20 (C.P.) — Squatting in her igloo with a happy brood of little ones around her, the modern Eskimo mother twirls a knob on an expensive radio and a love-song, story or lilting tune comes to cheer her from over the air, thousands of miles south. Her worries are few for her man has no unemployment problem with which to grapple. The ice box is well stocked with food, her children receive up-to-date schooling and when there is sickness, hospitals, doctors and nurses are close at hand.

This rosy picture of life on the Arctic fringes of the globe is brought to civilization by Dr. J. A. Urquhart, of the Northwest Territories Branch of the Department of Interior. He has left his "modest" practice extending over an area of 90,000 square miles to enjoy a spell of the amenities of the modern world. It is his first trip "out" in two years and, thanks to present-day enterprise, a journey that would otherwise have consumed months has taken him but a few days.

From Aklavik the doctor hopped by airplane to Edmonton, a distance of 2,000 miles, in 14 hours and 5 minutes; from there he journeyed east on a fast express train. He was discovered ensconced in a cosy room in an Ottawa hotel, lolling in a deep chair, telephone at his elbow, comfortable sound of heat in the radiator and within reach all the so-called advantages of modern life—music, cuisine speciale, amusements, social life in all its aspects. And yet he admitted he was not thrilled.

"It's all right for the first few days and then you tire after living in the North," he said. "You've just got to get back to the simple Arctic life."

The widely held belief that Eskimo life is gradually vanishing was scoffed at by Dr. Urquhart. "Rather than dying out, the Eskimos are increasing. They are a much finer and more intelligent type of people than the average Easterner imagines," he commented. The 'flu epidemic which swept through the North in 1928 had decimated the ranks of the older Eskimos but the younger and sturdier element had been spared to profit by the advantages the inroads of modern civilization brought to them.

One of the greatest characteristics of the native was his industry and this, possibly, was matched only by his providence. The average Eskimo male puts in from ten to twelve hours a day at his fishing or hunting. Dr. Urquhart said, and each man was his own boss. There were no employer Eskimos around Aklavik and there was no sign of unemployment.

BACK TO NORMAL

Louise and Mary had been "very special" friends until Louise's marriage took her away. Then their friendship seemed to widen with the miles. Remembering one night of having read of the ease and low cost of Long Distance telephoning, Mary decided it would be a real thrill to call Louise. It was. And it paved the way to a return to the old intimacy.— Advt).

Coffee drinking in China is growing.

Had Eczema on Limb For Twenty Years. Healed by Cuticura.

"Eczema broke out in a rash on my limb, below the knee. It was in a spot about as large as a half dollar and itched badly. When I scratched it water came from it and the eczema spread until nearly the whole side of my limb, below the knee, was covered. Later it became dry and scaled over, and the irritation kept me awake nights. I had it more or less for twenty years.

"I began using Cuticura Soap and Ointment and they helped me and before long I was completely healed." (Signed) Mrs. M. A. Palmer, Auburn, Nova Scotia.

Soap 25c. Ointment 25 and 50c. Talcum 25c. Sold everywhere. Sample each free. Address Canadian Depot: J. T. Wait Company Limited, Montreal.

ALTERATION IN

Havelock - Peterboro - Port McNicholl TRAIN SERVICE

Train formerly leaving Havelock 5:45 a.m., Peterborough 7:00 a.m. now operates as follows between Havelock and Lindsay.

No change in schedule west of Lindsay (Daily except Sunday)

Leave Havelock 5:40 a.m.

Leave Peterborough 6:50 a.m.

Arrive Lindsay 8:10 a.m.

For detailed service to intermediate points, apply local ticket agent

CANADIAN PACIFIC

3d-18-20-22

To The Citizens Of Peterborough

The Canadian General Electric Company, Limited, cordially invites the citizens of Peterboro to visit its plant on

Saturday Afternoon

November 22, from 2 to 4 o'clock

for the purpose of inspecting not only the buildings recently erected but also a large part of the old plant. Guides will be provided to take care of citizens who wish to take this opportunity of going through the factory.

E. G. Patterson,
Works Manager.

WARNE'S CHRISTMAS CLUB

Here's the best news this high-class Jewelry store has ever been able to announce. By special arrangement with manufacturers, we are able to offer, on a remarkably attractive Club plan,

24 MODERNETTE CHESTS OF COMMUNITY PLATE

These Chests are in a choice of "Deauville" or "Noblesse" patterns, the two very newest designs made in Community silverware—26 pieces, complete, a gift to the home that will gladden the heart of its mistress, and bring enduring smiles through the years to come.

COMMUNITY PLATE

$37.25

26 Peice Modernette Chest

The 26-Piece Modernette Chest of Silver consists of a complete service for six, with modeled handle dinner or dessert knives of de Luxe stainless steel, 6 teaspoons, 6 dessert spoons, 6 modeled de Luxe stainless knives, 6 forks, 1 butter knife, 1 sugar spoon. The "Deauville" or "Noblesse" designs are two of Community Ware's latest patterns just out. The combined set of 26 pieces, in beautifully finished chest, are priced most moderately at

$37.25

Our remarkable Club offer brings one of these beautiful Sets within easy reach of everyone. What gift could be more acceptable, more useful, add more tone to a well set table, or give greater value for a moderate investment than silverware that the lady of the house will be constantly proud to own, and to set before the friends she will be so much better equipped to entertain.

Select the Style you like AND PAY ONLY— $5.00 then $2.00 a week till the balance is paid without interest

YOUR SET WILL BE DELIVERED TO YOU ON CHRISTMAS EVE, OR IN TIME TO SEND IT TO A DISTANT FRIEND IF DESIRED

REMEMBER We can only accept 24 members of our Community Club 24 CHESTS IS OUR LIMIT

24 is a very small number in a city and district the size of Peterboro, so **ACT AT ONCE** To the first five persons who join our Club we will give FREE a nice extra gift in itself.

DIAMOND HALL **WARNE BROS.** HIGH CLASS JEWELLERS

That Body of Yours

By James W. Barton, M.D

DENTIST VERSUS DOCTOR ON DOUBTFUL TEETH.

I believe dentists are just as conscientious in their work as are physicians and when they disagree with a physician who advises the removal of a patient's tooth they feel justified in their stand.

They feel that no artificial tooth can take the place of the patient's own tooth and that they would prefer to fill the tooth rather than extract it.

And yet to treat the tooth properly means the removal of the pulp which is a matter of fact is more than the nerve it is really the whole source of supply to the tooth; it nerve, artery, vein and supporting tissue.

However, as point out only the taking away of the artery and vein of the tooth pulp leaves at the root end a condition which does not provide complete circulation, and in consequence the removal of harmful organisms, which have deposited there, is difficult.

Now root canals can be successfully filled especially the front teeth and sometimes at the side, but the grinders at the back of the mouth have very thin roots which are most difficult to fill properly.

Now why am I talking about what dentists should do about teeth when they know more than I can possibly know about teeth and their needs?

Simply because all patients are not alike, all teeth are not alike, all infections in the teeth are not alike, some organisms being twenty times as harmful as others.

All I want to suggest to patients and dentists is that where the dentist knows his patient well, knows how he react to infection, or to sickness, knows his teeth so well that he hasn't any difficulty in successfully filling the entire root canal, then he is justified in going ahead and trying to save the tooth for the patient.

However where he does not know this and goes ahead to save the tooth on "general principles," I think that if the patient's physician suggest the extraction of the tooth so as not to take any chances, then the dentist should be willing to discuss the matter.

In what way?

By meeting the physician wherever the X-ray films can best be seen, and allowing the physician to tell him something of the patient's health history—previous illnesses, his reaction to infection, his blood pressure, his general physical condition, and so forth.

In this way the patient would get the best possible results, and after all it is the patient and his health that really count.

THE RHYMING OPTIMIST

By Alice Michaelis

EARTH HAS ITS SPLENDORS.

Earth has its splendors; every eye may dwell
Upon cool fountains of the rising moon
Whose sprays of light in upward glory swell
While sweet night winds their wist ful music croon.
And there are April days with silver rain
White stars that swing above the desert sand
Who, seeing these, could not forget his pain
An I clasp sheer beauty close within his hands?

Foolish and futile are the ways of grief
And all who wander there pay useless toll;
As shadows, cloud-cast by the sun, are Brief,
So cares should swiftly leave the shining soul.
Earth's loveliness is like a skylark's voice
That sings always, 'Rejoice, rejoice rejoice!"

WINTER CHEER

Looking ahead to gloomy days, nothing is cheerier than a lively colored kitchen. Sunny yellow, cream with crimson trim, parchment-colored walls with flaming orange curtain or black and white with the most vivid of decorations are all stimulating.

MEDICINE STAINS

Silver stained with medicine should be rubbed with methylated spirit. Afterwards wash the silver in warm, soapy water and polish with a dry cloth.

COLORLESS COLOR

Vionnet specializes in distinctive colors for winter frocks. They are such delicate versions of green mustard, pink and blue to have been dubbed "colorless colors." They are said to enhance blonde beauty more than brunet.

Borden's St Charles UNSWEETENED MILK

Write for Free Booklet

... In cream soups, for creaming vegetables, for sauces and gravies, in breads and cakes, wherever the recipe calls for milk, St. Charles will assure a richer, creamier result.

Mail coupon to-day for FREE RECIPE BOOK containing nearly 200 tested recipes.

THE BORDEN CO., LIMITED
140 St. Paul W., Montreal
Send free Recipe Book to:
NAME .....
ADDRESS .....
603

FASHION SERVICE

918

A youthful bolero frock full of charm and mobilness.

It is easily fashioned. Easy to wear. And it will meet all-day occasions smartly.

The front of the bolero falls softly back in tabot effect at the neck and the lower part detracting from breadth.

It is very slender through the hips. The lower skirt has inset plaits that give the appearance of box-plaits that sway so prettily in motion, otherwise hang sleekly straight.

This stunning tweed printed silk crepe frock is particularly nice for autumn for street.

Style No. 918 is designed in sizes 14, 16, 18, 20 years, 36, 38 and 40 inches bust.

Black canton crepe is very effective and wearable.

Featherweight tweed in dark green coloring is jaunty, and so appropriate for spectator sports.

Size 16 requires 4 ¼ yards 39-inch with ¼ yard 39-inch contrasting.

The Examiner:
Please order for me:—
Pattern Number.....
Size .....
My Name .....
Address .....
.....
I enclose 15c in payment.
Allow five days for return

MARMITE

The Great British Yeast Food — a pure Vegetable Extract

CHEAPEST AND BEST for Making and Enriching SOUPS AND STEWS

29

A PURELY VEGETABLE PRODUCT — NO MEAT

Elaine And Her Ideas From Paris

CLARK'S OXFORD Mincemeat at Your Grocer's Delicious!

... for Pastry that simply "melts" in your mouth use SAXON FLOUR

Because Saxon Flour is always uniform and absolutely dependable, you are sure of perfect baking every time.

Saxon Flour is a special pastry flour, not just a "soft-wheat" flour. It is made of the finest selected Ontario wheat, carefully purified and milled to exceeding fineness. Packed by machine. Saxon Flour is not touched by human hands.

Order Saxon Flour to-day—your friends will marvel at the unusual quality of your cakes and pastry.

SAXON FLOUR

Milled by The Quaker Oats Company
Peterborough Saskatoon

1381

To Speak at Winter Fair

Hon. Leonard P. D. Tilley, K.C., President of The Executive Council of the Government of New Brunswick, who is the principal speaker at the Maritimes' banquet, Maritimes Day, at the Royal Winter Fair, Friday, November 21

CANADIAN HEIRS AWAIT FORTUNES

Two Laborers Continue Regular Jobs While Millions Tied Up in Courts.

MUCH "RED TAPE."

BATH, Me., Nov. 20.—Every day two potential millionaire residents of this city go to work with dinner buckets and work every bit as hard as the humblest toiler, planning and awaiting the day when their millions will emerge from a welter of lawsuits.

Wilbert Crowe of 15 Hust street, who toils in a gravel pit, and Frederick H. Smith of Goddard street, who drives a team, take their impending riches lightly. They are not spending the money before they get it.

And, if Crowe and Smith take the fortunes that are just over the hill lightly, the viewpoint of their fellow workers is positively gossamer, which explains why both men are extremely reluctant to talk about the wealth that they are certain is to come to them before the winter is over.

Smith realized only a small portion of his fortune when he received a check for $1500 from the executors of Nova Scotia, as part of the interest on the million dollar estate of which he is heir.

"I'm still not counting chickens before they are hatched," said Smith. "The check I got to-day is just the interest on the money I am to get when the estate is finally settled. I don't like to talk about it because the men at the coal yard got to calling me the millionaire coal heaver when they heard about the estate. The estate comes from my mother's people."

Crowe is going through the same experience. Out of the city gravel pit in North Bath he was busily engaged in loosening material in a gravel bank, wielding a crowbar, while fellow workers joked about his fortune.

Crowe's mother was the granddaughter of Daniel Metcalf, a cotton mill operator in Leeds, England, who during the early part of the 19th century piled up a fortune rated at over a million pounds. When he died the fortune was taken by the Crown because all trace of direct heirs had disappeared. Crowe's mother emigrated to America, and other branches of the family learned that the cotton mill magnate's fortune had increased to over $300,000,000 under the guardianship of the Crown. An effort was made to locate the heirs-at-law of the estate.

Four members of Crowe's immediate family are to participate in the division of the estate, and there are 27 heirs, including the Canadian and American relatives. Including among those who will participate in the division of the property, according to Crowe, are Mrs. Mary McLaughlin of Goldsmith place, Roxbury; Mrs. E. D. Hirtle, Warwick road, Pawtucket, Crowe's sister, and three of Crowe's brothers living at South Freeport, Me. Crowe is a native of Providence, R.I., and has lived in Pawtucket, Portland and Bath. He is a construction worker, he stated, but owing to unemployment has been forced to take a job working in the gravel pit. He is married and has one child. He is 48 years old.

NEW HOSPITAL TO REPLACE MISSION

Labrador Worker Believes Better Hospital Will Succeed One Destroyed By Fire.

SAINT JOHN, N.B., Nov. 20.—The fire that recently destroyed the Grenfell Labrador Medical Mission Hospital at Battle Harbor may prove a blessing rather than a calamity, in the opinion of Miss Frances Baier, Principal of the Grenfell Mission School at St. Anthony, across the Strait of Belle Isle rom Battle Harbor. While the loss was considerable, Miss Baier though a much needed concrete hospital would replace the old frame structure, which was unoccupied when destroyed, the staff having moved to winter quarters.

Miss Baier, visited Daint John enroute to the United States for a 12-months furlough. She has devoted seven years to service in the Labrador. St. Anthony, situated near the extreme north of Newfoundland, was described by Miss Baier as the chief distributing centre of the Grenfell Mission, having its orphanage for 65 children, a school for 150 children, a fine new hospital erected two years ago, a new electric plant erected this year, a large industrial department, a large stock barn housing many cattle and sheep, a large store for clothing and a greenhouse in which chiefly flowers are grown.

The past summer had been a particularly good one for the Labrador people and a most unusually warm one, with the thermometer registering 85 degrees on several days in succession. The summer was also notable for the visit of two tourist boats, Miss Baier said. Sir Wilfred and Lady Grenfell, with their two sons and daughter, spent considerable time at the station. Of workers from "outside" there were about 10 serving during the summer months Miss Baier said, and they came mostly from the United States and St. John's, Newfoundland. The Grenfell Medical Mission was achieving great things Miss Baier stated. She spoke especially of what had been done in teaching the people new industries. Ivory carving was one of the latest developments and from the tusks which are readily at hand the people were being taught to carve the fascinating ornaments.

With regard to new buildings, Miss Baier said a new school had been erected at St. Mary's which is a mission station in connection with the Battle Harbor hospital and a new school would also open at Cartwright.

That the bales and contributions from Canada, England and the United States are much appreciated, Miss Baier said, was putting the matter very mildly. Through the generosity of out-

BOY AT WHEEL AS SHIP SUNK

Sinking of Small Schooner By Large Freighter is Investigated.

OFF NEWFOUNDLAND.

ST. JOHN'S, Nfld., Nov. 20.—The night is clear, but dark and starless. The only sounds coming up to the bridge are the rythmic drone of the engines and the faint churning splash of water at stern and forefoot. Bright points of red and green and white are the lights at port, starboard and top. On the forecastle head the lookout peers into the dark. And on the bridge a fifteen year old boy, with eight months of seadaring already behind him, grips the wheel-spokes under the eyes of the officers on watch. Distant lights on two capes have slipped astern and another is abeam.

Suddenly out of the gloom under the port bow a light appears, and the quiet breaks in two sharp strokes of the look-out's signal. "Hard-a-port!" is the order and the boy twirls the spokes. The telegraph jangles in the engine room, and the indicator points to full speed astern.

But two seconds are not enough. There is a rending crash under the steamer's forefoot. Shouts come up from the water. A mast and sail are seen for a moment, then disappear as the port life-boat goes over the side. The shouts cease. One man is picked up, but hours of searching reveal no trace of the woman and four men who were with him aboard the schooner.

This is collision at sea, in the eyes of Ingweal Resanger, fifteen year old Norse deckboy who was at the wheel of the ore-carrier Haugerland when the big freighter cut down the little Burin schooner Vibert T. Shave off Ferryland on the night of September 27, this year.

Resanger, first officer Gerhard Olsen, and ordinary seaman Herman Svanis, look-out man when the vessel was sunk, were examined on the same day during the inquiring into the collision conducted in St. John's. And no more graphic story of the tragedy was told than that outlined by the deckboy, through an interpreter, as he described in simple seaman's vocabulary, the two or three minutes that turned an ordinary voyage into an involunatary mission of death.

Captain Shave picked up by the Haugerland's lifeboat, was the only survivor of the Vibert T. Shave's crew, his wife and four seamen going down with the vessel.

Resanger had been on the look-out during the hour previous to the collision, and had taken his trick at the wheel a few minutes before the crash. There was a good view from the wheel, he said, but only two seconds or thereabouts intervened between the sighting of the vessel's light and the vollision.

Hirman Svanis, look-out, said the light appeared to come from the skylight in the cabin of the schooner. He saw no red or green light on the vessel, and saw the white light only a space of seconds before the collision.

side friends and workers the clothing stores had been well supplied, but last year there had been a sad shortage of Christmas gifts for the children. She explained that it is not only the children in the mission institutions but the child dren in the outports and hamlets for whom gifts were sought.

VALUE
Every roll of Interlake contains 700 sheets of guaranteed PURE, SOFT, ABSORBENT TOILET TISSUE
10c per roll, 3 for 25c.
Ask your dealer for Interlake.
Do not accept substitutes.
Made in Canada 217

Interlake Toilet Tissue

Ja panese Princess Visits Madrid

Photograph above shows the Infanta Beatrice (right) on way to royal palace in Madrid, with Princess Takamatsu, during recent official visit of Prince and Princess Takamatsu of Japan to the Spanish capital.

Favorite Recipe

ECONOMY CAKE. ..
(Contributed by Quo Vadis)

Take all the stale cake you have and put through food chopper. Then take ½ cup butter, 1½ cups milk, 2 cups sugar, 3 cups flour, 4 eggs, 3 level teaspoons baking powder, ½ teaspoon baking soda, 2 teaspoons allspice. Mix well, then add fruit, peel and nuts, as much as you can afford and beat in the cake crumbs. May require a little more milk. Bake in tins lined with paper, in a slow oven. Makes 3 good cakes and tastes lovely.

NEW FLAVORS

The family will appreciate it tremendously if mother manages to get new flavors onto the table. A dash of celery salt in the mashed potatoes, powdered ginger and lime juice on honey-dew melon, or a bit or garlic rubbed on the salad dish adds interest.

France's 1930 wheat crop is estimated at 230,843,000 bushels.

The Cook's right hand

FOR COOKING

The value of Bovril in cooking is very great. A little added to soups and gravies puts real Beef strength into them; not merely coloring.

When cold meats have to be hashed or warmed up a little Bovril makes a truly wonderful difference and puts life into them.

Just put a little Bovril into the next lot of soup you make, or pep up the next lot of gravy with Bovril and you will never again be without it.

BOVRIL
For BETTER Cooking

Proprietors: Bovril Limited, Park Ave., Montreal. Sales Agents: Harold F. Ritchie & Co. Ltd., Toronto.

D30

Neighborly Notes

Please Phone Items to 1600 or 1601

A successful euchre and bridge party, under the auspices of the Central Home and School Association, was held last evening in the Paragon Tea-Rooms. Fourteen tables of euchre and eight of bridge were played. Mrs. D. G. Eldred, President of the Association, acted as general convenor, and Mr O. M. Steer supervised the card tables. The following were the prize-winners: Ladies' euchre, Mrs. J. Grant; gentlemen's euchre, Mr. G. Hutchinson. Consolation awards went to Mrs. I. Fleetwood and Mrs. J. Matthews. Ladies' bridge prize, Mrs. T. H. Jackson; gentlemen's, Mr. R. Parnell. Mr. Steer congratulated the ladies of the Association on the great success of the party, and also presented the prizes to the winners. A pleasing feature of the evening was the draw for the bridge lamp, for which tickets have been on sale for some time. Mrs. W. R. Morris was present to make the draw. The lucky number drawn was 282, the winner being S. T. Perry of 471 Mark Street. Mrs. J. Grant was the winner of the lucky chair prize. A prize for selling the most tickets for the lamp was presented to Mrs. Soulby. Among those present were: Mr. and Mrs. G. E. Groombridge, Mr. and M... R. Frost, Mr. and Mrs. M... ...sskopt, Mr. and Mrs. P. Gra... and Mrs. W. A. Burrell, Mr. and Mrs. G. S. Kingdon, Mr. and Mrs. W. L. Ferguson, Mr. and Mrs. W. F. Skitch, Mr. and Mrs. R. Parnell, Mr. and Mrs. J. Lush, Mr. and Mrs. O. Wells, Mr. and Mrs. F. O. Goodfellow, Mr. and Mrs. I. Huggins, Mr. and Mrs. D. G. MacGregor, Dr. and Mrs. J. D. Deyell, Mr. and Mrs. G. A. Spicer, Mr. and Mrs. R. N. Wilson, Mr. and Mrs. J. O. Wyllie, Mr. and Mrs. F. Dyer, Mesdames M. McNevin, G. Hutchinson, Harris, G. Trennum, J. Kingsbury, Metheral, J. Pirie, H. Lush, L. Butcher, J. Reid, J. Weir, R. Veitch, A. Webb, J. Grant, T. H. Jackson, Benson, J. Matthews, Babbs, C. B. Gardner, Hughes, I. Fleetwood, Drysdale, G. Hadden, L. Yeotes, A. Borland, C. Seymour, C. Perry, S. Gibb., Chambers, F. Miller, F. Holmes, F. Hobson, D. G. Eldred, E. Parnall, C. Cheverill, Soulby, J. Stanger, Fowler, Misses A. Lee, A. Ingram, M. Lloyd, M. White, McCormack, E. Elliotson, D. Roberts, Messrs. G. Hutchinson, A. O. Phillips, O. M. Steer, R. Leach, B. Lemmon, M. Cox, P. Webb.

* * *

A visitor to the city yesterday who awakened pleasant memories for many of his former scholars and friends, was Mr. J. J. Rooney, of Winnipeg, a former headmaster, in the early '90s, of the old Ashburnham School where so many of the men and women of the city received their early tuition. Mr. Rooney, who was much beloved by his pupils, also commanded the respect of every scholar in his classes. In looking after the mental destinies of a room full of lively boys and girls, he was of necessity a stern disciplinarian who got splendid results from his teacing and was also able to inspire in his pupils a genuine love and admiration for their teacher. For the past twenty-five years, Mr. Rooney has been a resident of Winnipeg, where he has been Chief Inspector of Properties for the Great West Life Insurance Company and also had an opportunity of meeting many of his old pupils who have gone west to live. He was greatly interested in the expansion and pleasing appearance of Peterborough. He is in excellent health, but his friends were sorry to learn that Mrs. Rooney has been an invalid for the past two years. It was a real thrill for his old pupils to see their teacher again. He was keenly interested in hearing of what each had done with their lives since the time they had passed from his control. In talking about his years as teacher in the old Ashburnham school, he discussed with enjoyment many episodes of that time. He remembered the names and traits of character as well, of all of his old boys and girls and spoke of their good points, apparently quite forgetting that they ever had any bad ones. While here, Mr. Rooney was the guest of Mr. and Mrs. Frank Adams, friends of himself and his wife, and of Mr. R. M. Glover, one of his former pupils.

* * *

Mr. Frank Sandy, of Lindsay, was a visitor to the city to-day.

* * *

Mr. Frank Hooper, of Havelock, was a visitor to the Triple Link Club rooms yesterday.

* * *

Mowry-Steer and their Silver Collegians Orchestra were in Millbrook on Monday night, playing for the Masonic dance.

* * *

Miss Mabel Clarry was in Toronto on Tuesday and attended the concert in Massey Hall that evening, presented by the Don Cossack choir.

* * *

Mrs. Alfred Allen and son, of Lindsay, spent Sunday with Mrs. W. Allen of 199 Perry street.

* * *

Mr. and Mrs. Ernest Hamlin of Toronto were Sunday guests of the former's sister, Mrs. Victor Craft of Indian River.

* * *

Mrs. T. G. Loudon, Brock street, entertained at a dinner bridge last evening in honor of Mrs. R. F. Sedgewick, Antrim street, who leaves on Tuesday of next week to join her husband in Kingston, where he has been transferred by the Prudential Life Insurance Company. Decorations were carried out in a color scheme of orange and green, with the prevailing note in the place cards, salads and ices, marigolds as floral decorations and green candles. Three tables of bridge were played the high score holder at each table winning a prize: Mrs. W. Hickey, Mrs. M. Rishor and Mrs. J. S. Deyell of Ravenna, Ohio. During the evening, the gift of a desk set from her friends was made to the guest of honor. Mrs. Sedgewick made a suitable acknowledgement. Guests present were Mrs. Roy Logan, Mrs. J. Convery, Mrs. Bruce Munro, Mrs. C. Osterland, Mrs. W. Hickey, Mrs. M. Rishor, Mrs. J. S. Deyell of Ravenna, Mrs. W. Bell, Mrs. Max Kernagahn and Miss Cora Mowry.

* * *

Mr. and Mrs. Everett Harrison and baby Ruth, Mr. and Mrs. W. Bolton and Mrs. Scott Huston, were guests of Mrs. Victor Craft at Indian River, recently.

* * *

Messrs. H. Stabler, J. Stuart, G. Seabrook and J. Killoran were in Millbrook on Monday night for the Masonic dance.

* * *

A very pleasant evening was spent on Monday at the home of Mr. and Mrs. Walter Winterbottom of 16 New Romaine street, when thirty of their friends gathered to celebrate the birthday of their eldest daughter, Alice. The evening was spent in the enjoyment of music and games followed by the service of dainty buffet refreshments. During the evening, Miss Winterbottom was presented with a music and case and silk hosiery, by her girl friends of the Brinton Carpet Company.

* * *

Mrs. Herbert G. Mason held her post-nuptial reception at her home at 561 Aylmer street, yesterday afternoon. Wearing her wedding gown of soft pink satin, with a corsage bouquet of pink roses, Mrs. Mason was assisted in receiving by Mrs. E. F. Mason who was in green lace with corsage bouquet of dark pink roses, and Mrs. M. McIntyre, wearing a gown of flowered pussy willow crepe and red roses. Miss Claire Mason ushered the guests to the tea-room, where tea was poured by Mrs. Manson Comstock and Mrs. E. H. Howson, assisted by Mrs. N. C. Staples, Mrs. James Matthews, Mrs. Basil McCarthy, Miss Jean Fraser and Miss Elva McIntyre. Little Barbara Rishor, in a cunning period frock of eggshell lace over pink, with puffed sleeves, opened the door. The reception rooms were arranged with baby rose mums and were cosy with burning grate fires. Mauve and yellow 'mums were on the buffet in the tea room and the table was done very attractively in autumn shades. The cloth of Chinese filet was centered with a large silver basket filled with russet baby chrysanthemums, which were also placed in the specimen silver vases at opposite corners of the table. Russet candles in silver holders completed the interesting color scheme.

* * *

The staff of the Prudential Life Insurance Company, and their wives, paid a surprise visit recently to the home of Mrs. R F. Sedgewick, Antrim street, and spent a pleasant evening, playing bridge, during which Mrs. Sedgewick was presented with two handsome pictures. Mr. Sedgewick, who has been a member of the staff here for some years, was recently appointed to the superintendency of the Kingston office and left for there a fortnight ago.

* * *

Mrs. E. Tobin, Water street, accompanied by her daughters and son-in-law, Mr. and Mrs. J. Anglesey and Miss K. Tobin of Toronto, has returned from a pleasant motor trip to Sharon, Penn., where the party visited Mrs. Tobin's daughter, Mrs. E. J. Dunbeck.

* * *

Mrs. W. D. Scott, Hunter street, entertained at the tea hour yesterday afternoon for several of the ladies who are newcomers to the city. The reception rooms were arranged with large mauve chrysanthemums and the table was very attractive in a unique color scheme of black and gold. The handsome cloth with its intricate cross stitch embroidery, was centered by a mirror reflector holding a black satin glass flower stand with brass handles, filled with yellow 'mums. Tall black candles were in brass candlesticks. Tea was poured by Mrs. W. R. Breyfogle, assisted by Mrs. Ray Scott, Mrs. Gordon Matthews, Mrs. A. G. Howson and Mrs. V. Eastwood, Junior.

* * *

Mr. John Comstock celebrates a birthday anniversary today.

* * *

Mrs. Howard Wideman and daughter Barbara, of Toronto, were in Lakefield this week for a few days and were guests of Mrs. Thomas Junkin.

* * *

The Misses K. Isbister, L. Northey, B. Cheyne, G. Northey attended the Masonic dance in Millbrook on Monday night.

* * *

About sixty young ladies were present last night at St. Alphonsus Lyceum for a very enjoyable social evening held there by the emembers of the Young Ladies' Sodality of St. Peter's Cathedral. A number of the young ladies who are pupils at the Normal School were also present and the gathering was honored for an hour by the presence of His Lordship, Bishop O'Connor, accompanied by the Rev. Father Finn. The officers who assisted in receiving the guests were the president, Miss Geraldine Collins, the vice president, Miss Norah Killan and Miss Margaret Conners, the secretary, Miss Helen Carson, the treasurer, Miss Kay Doyle, the councillors, Miss Marcelle McNulty, Miss Agnes McCarthy and Miss Madeline Henry, and the sacristan, Miss Margaret Kirby. The evening was pleasantly spent in a program of music and card games, for which prizes were won by Miss Norah Killen and Miss M. Clancy. Dainty refreshments were served by the executive, assisted by the Misses Myra Hickey, Marita Collins, Doreen Sheehy and Irene O'Brien.

RENOVATED TRUNKS

Old trunks can have their looks improved and themselves made waterproof if you paint and finish them with automobile varnish.

Just Between Us Women

A daily chat with Examiner neighbors conducted by Anne Wilcox

There are ways of saving money in buying articles besides getting them at low cost. The latter is the usual one, and to many minds thrifty buying consist of expending a minimum sum for a given thing.

* * * * * *

Especially just now we must think of economy in order that we may assist those in need during the winter, but if we really could get the money in circulation, (for as I read just today, the money hasn't flown away) all concerned would be benefitted a great deal.

* * * * * *

It is possible, however, to pay one and the same price for articles singly or in quantity and yet buy thriftily by purchasing in quantity, or, save in the culinary department although the initial cost is not lessened.

* * * * * *

For instance in the purchase of soap. The cost of soap is little, if any, less when cakes are bought separately or by the box, yet there is appreciable saving in getting it by the box.

* * * * * *

The reason being found in the texture of fresh soap compared with that of soap that has been kept long enough to ripen. The longer soap is kept, especially when exposed to air currents, the harder it gets.

* * * * * *

The harder it gets, the longer it will last. It will not dissolve wastefully. Soap, fresh made, that is, the kind purchasable which we designated as freshly made, is comparatively soft.

* * * * * *

The quantity of fresh soap that a family uses for laundry and kitchen purposes during a year will be found to be surprisingly large. Where fancy toilet soaps are used, many of which cost tremendous prices, the saving is more noticeable per cake, although the quantity is small.

* * * * * *

Homemade bread is another item worth considering. The cost per loaf compared with that of baker's bread is approximately the same, but the amount of the former required to satisfy a family is smaller than the latter.

* * * * * *

Here is another saving although the initial price be identical.

* * * * * *

Homemade cakes can have the same thing said of them. Also both home made cakes and bread keeps fresh longer.

* * * * * *

It is well for the housewife to appreciate that her cooking is an asset in the home thrift conditions. She must make her viands as tasty and tempting as food that is purchased 'ready made.' Otherwise the comparison in her favor cannot be well sustained. It is within the power of every woman, however, to become a competent cook.

TWENTY MINUTES ON A LONDON BUS

At 10.45 a.m. my usual train from Brighton glided into Victoria Station. London.

Being a lovely morning I decided to take a Bus to office instead of the underground railway although it would take twenty, instead of ten minute.

Walking across to Victoria Street, a London Bridge Bus soon came along and a few passengers boarded it.

Wishing to see everything possible and enjoy the air; I took a front seat on top of the bus and as we moved off two ladies—dressed in the well known Salvation Army Uniform—took seats on the other side and they, too, seemed anxious to see everything possible.

We had not proceeded many yards, when one of the ladies said "I do believe that (pointing ahead) is Westminster Abbey" then turning to me said: "Excuse me, is that Westminster Abbeey." I said: 'Yes—and this tower on our right is the Westminster Roman Catholic Cathedral—which you will see as we pass the next street." "Thank you so much"—said the lady. 'If you know London, would you mind kindly pointing out places of interest as we pass we are just over from Australia."

I promised—asking them to keep a smart lookout for the whole route was full of places of interest.

Here is Westminster Abbey and the Church near—where a crowd of people are congregated—is St. Margaret's, called The Members of Parliament Church: and, where it is evident—one of the fashionable weddings—which are numerous here—is taking place.

On our left is Westminster Hospital and Middlesex County Hall, and the large building with a great dome is the Wesleyan Central Hall. Here are the Houses of Parliament and Westminster Hall and the House of Lords in the distance.

Just as we looked at the clock tower, the clock chimed out, and on the first stroke of eleven—the lady said: "Is that the Big Ben we hear on the radio in Australia?"

We were held up a moment by the policeman and just had time to view in the distance ,Westminster Bridge—crossing the river—and on the opposite bank, was the County Hall (home of the London County Council) and the extensive St. Thomas' Hospital.

We turned into Whitehall and again stopped; giving us time to see the great Government offices—such as the Home Office, Ministry of Health; Ministry of Labour; the Treasury, etc., and New Scotland yard—home of the Detective and Police Department.

Th second street on our left is Downing Street, where the Prime Minister and Chancellor of the Exchequer reside; and here we pass the Cenotaph and notice how every man and boy passing—raise their hats and caps.

Here is the Horse Guards, with mounted sentry at the entrance, and behind is Hamilton House, with its great wireless station, from which, it is said, to be in touch with our Navy the world over.

The monument ahead, is Nelson's, in Trafalgar Square Now look out, for we rush round the square quickly and there is much to see. Through the Archway on our left, we get a glimpse of Green Park, Buckingham Palace and the Victoria Memorial. Here is the C.P.R. offices and the Canadian National headquarters, just beyond; and this most imposing building is, Canada House.

This is the National Art Gallery; there is Nurse Cavell Monument, and we pull up alongside St. Martins-in-the-Fields, which became famous when the first church service was broadcast and listened to by millions of people.

We now enter Charing Cross and the Strand. Here is Charing Cross, in front of Charing Cross Hotel and Station. Notice the theatres on left, The Savoy Hotel and Hotel Cecil on right, and looking down narrow streets, see the Thames and Barges afloat; and looking up streets on our left we get a glimpse of Covent Garden Markets, and several theatres.

Here is Charing Cross Bridge, with a temporary bridge alongside; and here is King's College, and Somerset House, where copies of all wills are kept.

The new fine building on our right, is the new Ontario House, and the massive building, of American design, on our left is Bush House, and this, I know will interest you, it is "Australia House." The ladies stood up, and were much impressed.

This is the church, where the great Dr. Johnston used to worship and here behind the church is Dr. Johnson's monument, facing Fleet Street, which he loved; and here is the Cheshire Cheese Hotel, where Dr. Johnston was a regular visitor.

On our left are The Law Courts, where all the great trials are held; and here is Temple Bar and that passage leads to The Temple Church, and headquarters of the great law institutions. "Is that the Temple Church where a Choir Boy sang, 'Hear my prayer"—which I have on a gramaphone record." I assured the lady it was.

We are now in Fleet Street, notice the great Newspaper offices.

We are now at Ludgate Circus, and near this spot stood Ludgate, one of the entrance gates to the City of London. Looking left along Faringdon Street, we see the great Memorial Hall, headquarters of the Congregational Church of England and Wales; and built on the site of the historic Fleet Prison. We also see in the distance Holborn viaduct and Smithfield Market, built near the spot where the Smithfield Martyrs were burned.

Going up Ludgate Hill and looking left, we could see Old Bailey, the great criminal courts and prison, with its monument, "Justice" so conspicuously placed.

I must now leave you, but you can no doubt guess what the great building before us is, "Yes", said the lady: "it is St. Paul's Cathedral."

Good Light Means Better Report Cards

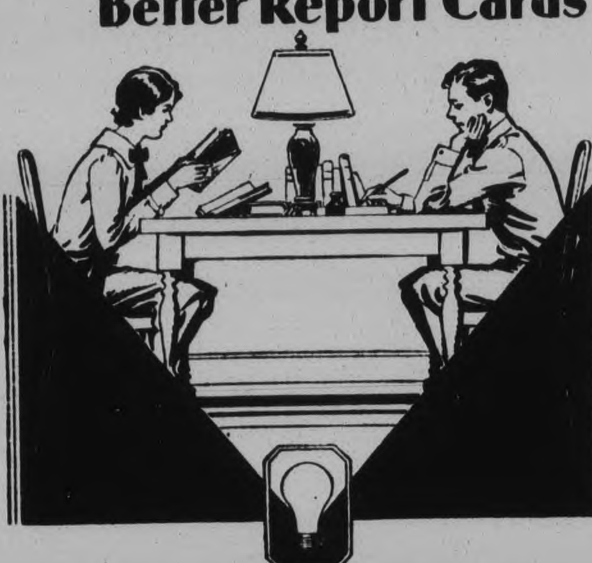

MAKE sure your children have plenty of light when they study. Take care of their eyes! If you use Edison Mazda inside-frosted Lamps they will enjoy all the advantages of the soft, *glare-free* light that prevents eyestrain. Good light results in better report cards, for it means homework more easily and carefully done.

L-60

EDISON MAZDA INSIDE FROSTED LAMPS

A CANADIAN GENERAL ELECTRIC PRODUCT

METROPOLITAN STORES, LTD.
371 George Street, Peterborough

PETERBOROUGH HARDWARE CO., LTD.
368 George Street, Peterborough

GRANT & THORPE
418 George Street, Peterborough

Mighty Atoms of Goodness—
OXO CUBES
In Tins of 4 and 10 Cubes
108

Finger Waving Not Necessary

LaMONA Beauty Parlor
13-14 KRESGE BUILDING
Announces
PRICES EXTRAORDINARY
Master Oil. Reg. $12.50.. (Permanents) $4.50
La Mona Oil. Reg. $10.00 (Permanents) $3.00
Each Wave Guaranteed.
Why pay more when you can have $1.00 worth of Beauty for ...... 35c (Expert Operators.)
Marcel, Shampoo, Finger and Water Wave 35c
PERSONALITY HAIR CUTS, —35c—
13-14 Kresge Bldg
14 Ontario Street
110 St. Paul Street
LAMONA BEAUTY PARLOR
Peterboro. 'Phone 1831
Stratford. 'Phone 2173
St. Catharines. Phone 4444
t,t-tf

LOBLAW'S - 1 every 6 seconds

To illustrate how the popular LOBLAW self-serve system is appreciated, a recent test count was made, giving the total of satisfied customers that left one of our busy GROCETERIAS in ONE HOUR.

Actually it worked out at the astounding rate of eleven a minute or one every six seconds. This proves conclusively that LOBLAW facilities, prices and advantages are dominant factors that bring economies and satisfaction to thousands of homes throughout Ontario.

178 CHARLOTTE ST.
DELIVERY HOURS
10 a.m., 2 p.m., 4 p.m.
Saturday's extra delivery at 8 p.m.

Items Marked SPECIAL on Sale for Week of November 20 to 26th
Stores Open Wednesdays Until 6 p.m.
During November and December

"For All Fine Laundering" LUX 3 Packages 25c

SPECIAL—McLAREN'S INVINCIBLE—Family Carton
JELLY POWDER Carton of 6 Assorted Packages 29c

SUN-ERA—Breakfast Food, The Vitamin Cereal....Pkg. 23c
CATSUP—Tiger Brand, Excellent Value....Lge. Bottle 19c
GELATINE—Davis'—Finest Quality .... Package 16c
MAGIC WHITE—Javel water It Bleaches..............Bottle 9c

SPECIAL—Our Feature Week Product
LIFEBUOY THE HEALTH SOAP Cake 6c

LYE—Gillett's, Flaked and Perfumed....................Tin 14c
HERRINGS—In tomato sauce Maconochie's ....14 oz. Tin 21c
APRICOTS—Evaporated ...... Fresh Bright Stock ....lb. 16c
LOAF CHEESE—Ingersoll.... Finest Canadian ....lb. 36c

SPECIAL—DEL MONTE—Delicious Sliced Fancy Quality
PINEAPPLE 2 No. 1 Special Tall Tins 37c

RED RIVER CEREAL—Nature's Food for Young and Old.......................Package 22c
SULTANA RAISINS—Australian, World's Best........................ 2 lbs. 27c
TOMATO JUICE—Nature's Best......... No. 1 size Tin 9c

SPECIAL—Delicious—Tempting
SHRIMPS
At a Real Saving Wet Pack Tin 18c

SHREDDED COCOANUT—Snow Drift — Fresh and Moist.............................lb. 21c
SUNWHEAT BISCUITS—The Only Biscuit of its Kind in the World..............Package 24c
BUTTER PUFFS—Jacob's.... Imported ....Package 24c

SPECIAL—Chateau, Rideau Velveeta
CHEESE
Cream or Pimento
2 ½ lb. Pkgs. 31c
An Exceptional Offer

PRIDE OF ARABIA STEEL CUT COFFEE
is the decided Choice of the Popular Hostess! Try it Now!
½ lb. Tin 25c 1 lb. Tin 49c
"So Good You'll Want More"

SPECIAL—For Frying
Crisco
For Shortening—For Cake-making
1 lb. Tin 22c

LILY BRAND Chicken HADDIE TIN 21c "Ready to Serve"

THE FOOD TONIC OVALTINE Medium Size Tin 75c

Makes Perfect Bread Royal Yeast PACKAGE 7c

"A Cube to a Cup" OXO 10 Cube Tin 24c

98 Groceterias in Ontario
Self Serve
LOBLAW GROCETERIAS CO. LIMITED
Cash and Carry
We Sell For Less

CONTEMPLATIVE DEVOTION APPEALS TO THE CHINESE

Father Deguire of Francisan Order Interviewed Prior to Return to Orient.

MANY TEMPLES.

MONTREAL, Que., Nov. [illegible] (C.P.) — A [illegible] monastery [illegible] with [illegible] to poverty and spending [illegible] contemplation will appeal [illegible] Japanese than the [illegible] Very Rev. Father [illegible] Deguire, O.F.M., ex-provincial of the Franciscan Province of Canada [illegible] interview in Montreal. He [illegible] returning to [illegible] Japan and expects [illegible] November.

Father Deguire said that the relations between Canada and Japan were very cordial [illegible] of the trade now going on between the countries and partly of the respect in which the Church is held by the Mikado. The Emperor, Father Deguire said, receives Mgr. Jardini, the papal delegate, in audience every year and has honored the Church by conferring on him the highest of Imperial decoration.

There are, the missionary said, 141,000 Shintoist temples and 72,000 Buddist temples in Japan. The contemplative life appeals to the Japanese and it is the aim of Father Deguire to set up a monastery on some hill-top near Tokio. Since last March two Franciscan fathers and two brothers have been occupying a rented house on the outskirts of the city: but they are there as a nucleus not of a foreign but of a native monastery. Father Deguire believes that the establishment of Christianity in a new land depends on a native clergy and it is the aim of the Franciscan Order to recruit clergy from among the Japanese.

"These are changed days," Father Deguire said, "from those of the 17th century, when it was estimated that 25,000 Japanese Christians were put to death because of their faith. For 30 years they were hunted from pillar to post, all because it was suspected that the missionaries had been the forerunners of conquering European armies and navies. But the day is past when the Japanese think of us as anything but a religious community, entirely independent of civil and commercial powers."

POWER PROJECTS IN NEW ENGLAND

Saw Mill Established in Early Days Still Working—Unchanged in Hundred Years.

BOOTHBAY, Me., Nov. 20.—The power project at Passamaquoddy Bay designed to develop power from the tides, calls the mind many earlier attempts on the part of man to harness the energy of the sea.

The Passamaquoddy development is the direct offshoot and application of methods learned by pioneers in their first experiments to put the 'tides' to work.

In early Colonial days, the New England coast was dotted thickly with tide water mills patterned after those in use in Europe. But the march of time and invention of more efficient power plants has relegated most of these into oblivion and for the most part they stand idle and fallen into tumbling decaly.

Of the numbers of these mills which once dotted Maine's rockbound coast, there remains one which to this day is functioning as a saw mill, and which yearly turns out close to 700,000 feet of lumber. It stands at East Boothbay, Me., a picturesque summer resort and shipbuilding town on the Damariscotta River, where it has resisted the march of time and laughed at innovation for over a hundred years.

When Caleb Hodgdon sailed up the mouth of Damariscotta in the first quarter of the 19th century to build a mill, he had this part of Boothbay to himself. He arrived in June, 1826, from Westport, anchored his "pinkie" in the lee of a ledge upstream and set to work. A dam was thrown across the small outlet of a natural pond, gave him a 40-acre extent of tidal water with which to turn his wheels.

This was historic land, included by Captain John Smith in his map of the region made during his 1614 voyage of the New England coast. Nearly a hundred years later, French and Spanish voyagers had seen and admired the place which is not far from the Island of Monhegan, landfall for all early mariners.

The spot is a mine of still earlier historical associations and ancient industry. Enormous shell heaps, even now the wonder of scientists, are relics of the primitive picnics of many generations of Indians who came to gorge themselves on shell fish and vegetables cooked in hollow hewn from the ledges. Of the hordes of Indians who had inhabited the region, few if any were left in Caleb Hogdon's day. The settlers had driven them out during the Indian wars of the previous century at great loss of life and property to themselves.

Caleb's ship was his home until the mill was complete, and then he started grinding corn for the neighboring settlements of Boothbay Harbor and Southport. He soon put in a reciprocating (up-and-down) saw for getting out lumber and wood to satisfy the needs of his neighbors, thus starting a business that has continued without interruption for well over a hundred years.

Opening of new highways in Chile in the next eight months will give automobile transportation from Africa to Puerto Montt, a distance of 2,000 miles.

McLAREN'S INVINCIBLE OLIVES

A QUALITY PRODUCT, PACKED IN A MODERN SUNLIT PLANT

Prize Wi nning Bloodhounds and Their Master

The King gives annually two cups to best dog at King's Lyon and Norwich shows, respectively, and these cups have both been won by the two bloodhounds of Mrs. Russell Cook of Ipswich, Ledburn Bas Bleu, and Nereholme Caisar, mother and son, which are shown in photograph above, with Mrs. Cooke's sixteen-months-old son, Maurice, who is seldom left in the garden without one or the other as bodyguard.

ANOTHER CANUCK TO NATIVE HEATH COMES BACK SCREEN STAR

Walter Huston, Star of "Abraham Lincoln," Returns to Canada Unannounced.

TALKIES ARE TOUGH.

By Arthur A. Bossin.

(Special to Examiner, Copyright, 1930.)

TORONTO, Nov. 20.—Abraham Lincoln, looking somewhat tired and wrapped in a warm camel hair coat, strolled through the Toronto Union Station the other night, bought a couple of papers at a newstand and boarded the train for New York without being recognized by a single one of the numerous colored boys about as the great emancipator of their race.

Well—not exactly Abraham Lincoln, but certainly the man most closely associated with him by moving picture fans throughout North America. None other than Canada's greatest contribution to the broadway stage and the Hollywood studio—Walter Huston, whose portrayal of "Abraham Lincoln" in the current production of that name has won the acclaim of critics everywhere.

Walter is distinctly a Canadian product. His grandfathers came to Canada from Ireland in 1828 and settled in Ontario where they raised large families. Walter himself, was born and educated in Toronto and has relatives scattered all over Canada. The Hustons living around the corner or over in the next concession may be something or other to him for all you know.

To come back to Walter—he arrived in Toronto several days ago to visit his brother Alex, who lives here while on his way to Hollywood from New York then Europe.

I caught him as the train fussed and fumed preparatory to pulling out. Baggage trucks kept us nimbly sidestepping steam swirled about and porters jostled by.

The hardest part of working in talkies—to him, at any rate—is getting up early in the morning, he told me.

"I had to be on the lot at 6.30 while I was making 'lincoln" he complained.

"Sheer torture," I sympathized, recalling that most show people never get up before noon.

"Oh, not as bad as that. I went to bed early and woke feeling fine. Great place, Hollywood," he averred. "Besides, you've got to feel like working to give your best."

Before the first camera could even begin to petrify a scene, he had to spend two full hours at making up, Huston said.

"That is one reason why I had to be at the studio as early," he added.

"I read that you grew a beard especially for the role," the scribe remarked.

"Not me. They make better beards than you can grow, in Hollywood. Than I can grow, anyway," he corrected in deference to my unshaven jowls.

Walter is going to Europe on a combined business-pleasure trip. He is to make a personal appearance in London.

"But I'm going to make it as much 'pleasure' as possible," he said, as though he was playing 'hookey' from school.

At the same time, he will be scouting for suitable stories. There is a lamentable lack of them now, he declared.

"I'll be able to study the dialogue on my way back," he said. "That's a big helptoward smooth screen work."

Having always felt that he would do well on the stage, Walter began appearing in amateur productions here while still a youngster. When a repertory company gave him an opportunity to join them in 1901 at fifteen dollars a week, he jumped at the chance. Since then he has played everything from old time meller-drammers to vaudeville. Five years ago he made his first big hit on the legitimate stage and now is well on his way to become one of the screen's greatest stars—at $50,000 a picture.

For a man who played Lincoln, the great humanitarian, with such rare understanding, Walter is singularly bloodthirsty.

He showed me a book he had picked up in Chicago called,"X Marks the Spot" It contained the choicest selection of pictures of murdered gangsters lying in pools of blood that I have ever seen.

The bounding main won't upset Walter's stomach—it can't, after those pictures.

Air Force Develops New Land Catapults

After Years of Research R. A. W. Produces Aircraft Catapults Promising New Air Methods.

LONDON, Nov. 20.—(By the Canadian Press)—Aeroplane catapult devices, similar in action to the Roman Balista of 20 centuries ago, have reached a high stage of development in experimental work at the Royal Aircraft Establishment, Farnborough.

For several years the work has proceeded in secret. Catapults are fitted to some warships and a certain number of aircraft are strengthened to withstand the shock of catapult launching and fitted with attachments at four points by which the aeroplane is held in the catapult cradle. Recently tests were made with a Fairey biplane, possessing safety auto-slots in the leading edges of the wings so that the maximum lift might be obtained directly the craft was propelled into the air. Complete success was recorded and foreign technical experts who have examined catapult apparatus in other countries declare that the British device is much the best yet constructed. The aircraft is launched by compressed air and leaves the catapult at the end of a short run at a speed of about one mile a minute.

FRESH PERSIMMONS

Nothing on earth makes a more luscious dessert than sliced big, ripe persimmons, served with heavy cream.

FURNACE MAN FATALLY BURNED

HAMILTON, Ont., November 20 (C.P.). — When he opened the door of his furnace to see how the fire was burning, a blast of flame belched forth and enveloped the form of Steve Stumplestetter to-day. His clothing ignited, and he died shortly after from terrible burns inflicted.

HOME BY PROXY

Dora was busy all day, but in the long evenings—how she missed her family and her home-town friends! One night it was necessary for her to telephone her mother. Both discovered how pleasant a "Long Distance" visit was, and now they have weekly chats. Dora feels almost as though she were "back home".—(Advt).

Officials Stage Fox Hunt in Museum

Officials and employees of the National Museum of Canada, at Ottawa, enjoyed all the thrills of fox-hunting recently when a silver fox, taken to the museum for exhibition at a lecture for children, got away from its keeper and led a merry chase through corridors and halls before being recaptured. Above is a picture of the cause of the trouble (at the top) in the hands of a youthful admirer: (below) draped around the neck of its owner.

HOME LIGHTING Solved

With the NEW INSTANT LIGHT Aladdin Kerosene Mantle Lamp

Table Vase Hanging Bracket and Floor Lamps

NOW in any home where Kerosene oil is used for lighting one may enjoy all the comforts and pleasures of a perfect light. This new Aladdin gives

A Beautiful White Light just like sunlight, and is of better quality than gas or electric. Completely fills a big room with a flood of glorious light that delights the eyes of the aged and insures the eyes of the young against injury.

No longer need a home lighted with kerosene be gloomy, cheerless and foreboding after nightfall. The Aladdin will make it a place of cheer, happiness and contentment, and give lasting satisfaction for an entire lifetime.

A Style for Every Purpose —A Price to Suit Every Purse

The Aladdin line comprises table, vase, hanging, bracket and floor lamps, in a variety of handsome and durable finishes.

Exquisite Shades—Hand Decorated —Glass and Parchment

Multicolored shades in either glass or parchment are available — decorative and pleasing. Plain glass shades too if preferred.

Come In Today and Inspect These New Aladdins

The stores listed below are Authorized Aladdin Dealers for Aladdin Lamps. A full line of Aladdins and Supplies for all models constantly on hand.

BURNS 94% AIR

Features

Aside from the fact that Aladdin light is the closest in quality to sunlight of all artificial light and is at the same time the most economical, it has many other desirable features such as:

1 LIGHTS INSTANTLY
2 Burns Common Kerosene
3 Burns 94% Air; Only 6% Fuel
4 Burns 60 Hours to a Gallon
5 Gives More Light than 10 Common Lamps
6 Gives a White Light—Like Sunlight
7 Absolutely Safe
8 Burns without Odor
9 Burns without Smoke
10 Simple to operate, no trouble
11 No Pressure or no pumping up
12 No Generating or Generators

Won't You Stop In Today and Ask Us To Show You the Aladdin!

APSLEY—Geo. A. Stephens.
BANCROFT—Chas. W. Mullett.
BELLEVILLE—Walker Hardware Co. Ltd.
BOBCAYGEON—Hamilton Book Store.
BOWMANVILLE—Dustan's Cash Hardware.
CAMPBELLFORD—T. S. Tait & Son.
COE HILL—W. N. Gilroy.
COURTICE—E. N. Goodell.
DESERONTO—Loral Clement.
FENELON FALLS—Wm. J. Heard.
FRANKFORD—A. J. Sprague.
HAVELOCK—E. S. Hubbell & Son.
KINMOUNT—Chas. P. Doherty.
KIRKFIELD—Kirkfield Hardware.
LAKEFIELD—Lakefield Hardware.
LINDSAY—W. G. Duncon.
MARLBANK—Ray J. Gaffney.
MARMORA—F. N. Marrett & Co.
MADOC—M. W. Connor & Son.
NESTLETON—J. A. Marlow.
NORLAND—LeCraw Bros.
OMEMEE—S. J. Mackey.
ORONO—Oscar W. Rolph.
PETERBOROUGH—Browns' Hardware.
PORT HOPE—Geo. T. Hancock & Son.
SHANNONVILLE—J. F. McFarlane.
SMITHFIELD—S. Daniel Minaker & Son.
STIRLING—McGee & LaGrow.
TWEED—M. J. Quinn.
WARKWORTH—C. J. Boyce.
WOODVILLE—D. A. Johnston.

Taste it . . . Um-m-m . . . Yes, it's the very same loaf . . . Just as good as ever . . . For A & P has reduced the price, but not the quality.

A&P ESTABLISHED 1859 "WHERE ECONOMY RULES"

ENCORE BREAD 7c FULL 24-OZ. LOAF

EXTRA SPECIAL! A & P Whole Wheat 2 Small Loaves 11c Large Loaf 9c
SEALED AND WRAPPED TO PROTECT YOUR HEALTH

A & P does not ask its customers to accept less quality for a lower price. Encore Bread today is as good as it ever was . . . baked in our own ovens to the original formula. Absolutely no change in quality. A real saving for you.

FINEST QUALITY SELECTED A & P BEEF
ROASTS
PORTERHOUSE WITH LARGE UNDERCUT lb. 28c
WING—Cut Short .... lb. 23c
PRIME RIB or SIRLOIN First 4 Ribs Tender Juicy lb. 20c YOUR CHOICE

SWIFT'S PREMIUM SIDE By the Piece
Bacon lb. 37c
SLICED, LB., 39c.

EVERY EGG GUARANTEED—Storage Extras
Eggs IN CARTONS Doz. 39c
MUSTARD Libby's Prepared 9-OZ. JAR 10c
PEACHES Aylmer Choice Halves 2 NO. 2 TALL TINS 37c
FINEST QUALITY HALLOWI
Dates 3 lbs. 25c
SUET—Freshly Chopped .. lb. 15c
MINCEMEAT NEW SEASON 2 lbs. 25c

CHOICEST QUALITY ONTARIO BUTTER—OUR OWN SILVERBROOK CREAMERY
BUTTER LB. 32c

CHOICE QUALITY SPRING
LAMB LEGS - lb. 25c
SAUSAGE FRESH DAILY TOMATO lb. 25c
A LAUNDRY SOAP WORTH WHILE
GOLD SOAP 10 Bars 39c
FRESH YOUNG ROASTING
HAMS HALF OR WHOLE LB. 22c
Shoulder ROAST lb. 17c Butt LEAN ROAST lb. 25c

FISH
PREPARED FOR YOUR TABLE—THE WAY YOU WOULD LIKE IT—AT NO EXTRA COST
SILVERBRIGHT Salmon By the Piece lb. 14c
STEAKS OR CENTRE CUTS ..... Lb. 16c
FRESH FILLETS .... lb. 19c
FRESH YELLOW TAIL FLOUNDERS .... lb. 13c
NEW SEASON OYSTERS .... Jar 38c
FRESH LAKE ONTARIO HERRING .... lb. 10c

TOILET SOAP Many Flowers Cake 5c
AYLMER CHOICE QUALITY Tomatoes 2 NO. 2½ TINS 21c

Fresh Fruits and Vegetables
Fresh fruits and vegetables delivered daily to all our stores. A complete list of all native and imported fruits and vegetables can be had at attractive prices.

174 CHARLOTTE STREET
Meat Manager—J. M. Arnold Grocery Manager—E.E. Thompson
WE DELIVER—EXTRA CHARGE 10c
Phone 3459

THE GREAT ATLANTIC & PACIFIC TEA CO.
LIMITED, OF CANADA

JUST ARRIVED! this new Super-Screen Grid Majestic LOWBOY

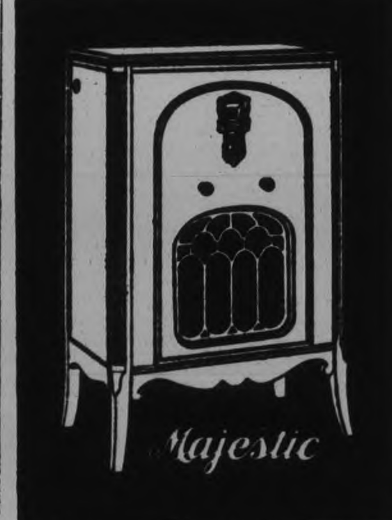

... and it's only $215 complete with tubes

A radio of tremendous power and range in a beautiful Sheraton period cabinet. Seven tubes, including four Screen-Grid tubes. Super Screen-Grid power detection. New Super-Colortura Dynamic Speaker. Glorious COLORFUL Tone. Price complete with tubes, only $215.

To create the Majestic Radio for 1931 Majestic spent over a million dollars in engineering development work and research! This new Lowboy is an exact duplicate of one of the costly final laboratory models. We invite you to hear it and to judge it by what you hear.

Any of the new 1931 Majestic Models may be purchased on easy terms from us.

1282

THE CANADIAN DEPARTMENT STORES LIMITED
—Third Floor, Housefurnishings Bldg. Peterborough

GRANT AND THORPE
418 George St. Phone 798 Peterborough

Ashcans *or* BUYERS—

where is YOUR Advertising GOING?

YOU give an Air Mail Special Delivery letter preference over all other mail, not because of the carrier investment involved, (you, the recipient, pay NOTHING for it) but because its manner of delivery has CONVINCED you of the importance of its contents . . . . The self same message, carelessly tossed into your front yard, to snarl the blades of your lawn mower or spoil the yard's tidy appearance, would probably gain your attention also, but it would be attention not calculated to put you in a mood to buy the product advertised . . . . EVEN IF YOU READ THE MESSAGE.

Your Advertising Message to be Wholly Convincing Must be Delivered Convincingly

Your may force your advertising message into the hands of a prospective buyer, with countless schemes and methods of delivery, but you CANNOT force him to read that message . . . . . The prospect must be PERSUADED to read your message by first placing it before him in a manner that CONVINCES him that YOU, the advertiser, believe sufficiently in its importance to, at least, GUARANTEE delivery . . . . Unobtrusive delivery, in no sense forced delivery that gains his attention by persuasion; delivery that gives him his news the way he wants to receive it . . . . THAT is newspaper advertising.

AND AS FOR INVESTMENT

The cost of printing in a job room, a circular of the same size as a full newspaper page and mailing laboriously only 5,000 of them to an uncertain delivery, is at least $20.00 more than the newspaper full page costs, and it is given a welcome reception in double the number of homes, without any more trouble to the advertiser than the simple preparation of copy. There is a great difference between the way a circular is looked on, which is "only an advertisement," and the way the daily newspaper is received, so that in the latter case, your offerings are brought to the reader's attention under the most favorable conditions possible. The Examiner reaches 10,000 homes, where 50,000 readers look eagerly for its daily visits, bringing both the cream of the world's news, and your advertising message to an appreciative public.

The Daily Examiner

Places YOUR advertising in the hands of the BUYERS

Syracuse Defeats Jackets For First Victory

STARS WINNERS IN THEIR FIRST HOME FIXTURE

Three Thousand Fans See Syracuse Emerge Victors 3 to 1.

JACKETS MEET BISONS.

Bill Holmes and Stan Brown Are Scorers for the Winners.

TORONTO Nov. 20 (By the Canadian Press) Only one game was played in the International Hockey League last night and the result had no effect on the standing of the leading teams.

Playing before more than 3,000 home fans, the Syracuse Stars won their first victory of the season by defeating the luckless Jackets. This was the first professional hockey match to be played in the New York state city and the first time the fans had had an opportunity to cheer their team to victory. They did not pass up the chance, making more noise than twice that many ordinary enthusiasts of the great winter sport when Syracuse took the lead in the first period on Bill Holmes' unassisted goal. Stan Brown put his team two up half way through the second session also on an individual thrust.

Bondy Fields, former Toronto Millionaire centre, who was the star of the Yellow Jacket offensive, put the visitors in the running with a neat goal early in the third period. Eager for their first triumph in three starts, Pittsburgh sent every man up to the attack but the goalkeeper in an effort to notch the tieing and winning goals. But their enthusiasm proved costly as Brown snared the puck and raced down the rink to score, having only Bud Fisher, the Yellow Jacket goalkeeper, to beat.

Pittsburgh go right back to the wars to-night when they entertain the leading Buffalo Bisons. The latter with three straight victories and no goals yet scored against them are expected to have a good workout, as the Yellow Jackets are weak defensively.

In the other scheduled contest to-night the smart London Tecumsehs clash with the Olympics in Detroit. The Canadian team is right behind Buffalo in the standing, but will be handicapped by the loss of Leo Reise, stellar defence player, who is on the hospital list with a knee injury.

The Tecumsehs have played three games, won two and tied one, while Detroit has played two, winning and losing one.

Cochrane Leading Hoppe In Titular Cue Contest

NEW YORK, Nov. 20.—Continuing his great play to win the sixth block in succession, 300 to 75, last night, Welker Cochran of Hollywood, Cal., took a lead of 1,800 to 884 over Willie Hoppe at the half-way mark in their 12-block match for the world's 18.1 balkline billiards championship.

Cochrane won the afternoon block yesterday 300 to 238, ending it with an unfinished run of 33. Last night he carried the cluster to 84 before he missed. The block went only eight innings, as Cochrane made a high run of 100 and wound up with an unfinished run of 75. Hoppe never could get started and had a high run of 19.

Miniature Golfers Undisturbed By Fire

MONTREAL, Que., Nov. 20—The irresistible appeal of miniature golf seemed to gain an argument in its favor here recently when fire broke out in the fourth story of a building, the ground floor of which is entirely devoted to a diminutive thirty-six hole golf course.

While flames raged and firemen were scaling walls to pour tons of water on the blaze, the players engaged in their game of Tom Thumb did not even flick an eyelid and kept on with the arduous task of avoiding nazards. An amused crowd peered at them through large windows, finding the sight a lot more entertaining than a mere fire.

To-night's Schedule.

NATIONAL LEAGUE.
Montreal Maroons at Montreal Canadiens.
Toronto at New York Americans.
Boston at Chicago.
Detroit at Ottawa.

INTERNATIONAL LEAGUE.
Buffalo at Pittsburgh.
London at Detroit.

CANADIAN-AMERICAN LEAGUE.
Boston at Philadelphia.

PACIFIC COAST LEAGUE.
Tacoma at Portland.

GROCERS FALL TO BOWLRITES

Dormer Victory Upsets Standings in Lakefield Indoor Softball League.

PLAY ON FRIDAY.

(Examiner Correspondence)

LAKEFIELD, Nov 20.—The Softball League was sceduled to close on Friday evening with the presentation of the Cement Company's Silver trophy by the plant manager, E. W. Bailey, but the best laid plays have a way of not always running true to form and the defeat of the "unbeatable" Harrison's by George Dormer's Sugar Bowl aggregation on Tuesday night altered the color of the proposed program. It was a game with a bunch of thrills in every innings and a tense excitement for the last ten minutes which exceeded that of any previous game.

On Friday evening the Canada Cement and Sugar Bowl meet and a victory for the former would mean a three-cornered tie for the leadership of the second half.

H. "Mouse" Dormer was welcomed back to first base of the Sugar Bowl team and was up to his very best form. Forsyth had eight strike-outs, no walks and Sturgeon had seven strikeouts and six walks.

Briant at the plate and Chittick at bases held the game down and had a strenuous hour for the game was snappy from start to finish, the only rest period being when the ball refused to roll out of a snug retreat between the beams and the roof.

The line-up was as follows:

SUGAR BOWL		HARRISONS
Forsyth	P	Sturgeon
Mahood	C	Haas
H. Dormer	FB	Playford
Gillespie	SB	Corbett
Maudsley	TB	Dorrington
Nicholls	SS	Smith
Webb	SS	Wilshaw
Dallin	OF	Harrison
Hardill	OF	Vinnett

The score by innings:

Sugar Bowl	0	1	0	2	0	2	5	—	10
Harrison's	0	0	2	0	1	0	1	—	4

Features—Dorrington got two of Harrison's four runs and Percy Harrison himself got another. Wilshaw got the first run. Gillespies three-base hit in the fourth innings was notable.

Lakefield Wins 19—17

The second game seemed like an anti-climax after the thrill of the first but the old friendly rivalry between Selwyn and Lakefield made a game worth while as both teams were true to their best form and while there were several gaps in the ranks and Richmond Stabler and Shearer were missed the game was a close one with evenly matched teams and Lakefield trying out a new pitcher, "Mackey" Payne who pitched exceptionally well.

Hamblin made a home run in the fifth which was Lakefield's big innings. For Selwyn Elliott and Nicholls each made four runs.

William Wingett and "Babe" Wannamaker officiated at plate and bases respectively.

The line-up was as follows:

LAKEFIELD		SELWYN
F. Payne	P	W. Elliott
R. Payne	C	G. Nicholls
H. Hamblin	FB	E. Graham
N. Kyle	SB	O. Darling
J. Langley	TB	C. Fitzgerald
V. Lancaster	SS	H. Olver
J. Gilson	OF	M. Wilson
L. Lawless	OF	R. Elliott
R. Moth	OF	C. McIlmoyl

Score by innings:

Lakefield	0	2	2	4	10	0	1	—	19
Selwyn	4	4	3	3	0	3	0	—	17

GOLFERS RESIGN

BROCKVILLE, Ont., Nov. 19.—(CP)—Ernie Wakelam professional golfer of the Brockville country club and Cyril Wakelam, his brother, and assistant professional have resigned to assume similar positions with the McKellar Golf Club, Ottawa.

Maroons and Canucks in First Intra-City Tilt

TORONTO LEAFS HAVE HARD NUT IN AMERICANS

Canadian Group Leaders Tangle With Gerard's Playboys at New York.

MAROONS AT CANADIENS.

All Six Teams in National Hockey League Swing Into Action To-night.

One of the matches in to-night's N.H.L. is an All-Canadian affair, two are intra-group fixtures, while the other tussle of the four scheduled is an All-American struggle.

Montreal Maroons and their fellow-citizens, Canadiens, clash in the Forum in the first intra-city game of the season between these two noted rivals. While Maroons have shown lamentably weak form in the three games played so far, it is anticipated they will rise to greater heights in their efforts to vanquish the Flying Frenchmen. The chances of a Maroon victory, however, seem slight, as they have been shut out thrice—by Ottawa, Toronto and New York Americans, respectively.

Canadiens, while beaten at Boston by the National Hockey League champions, appear every bit as strong as last year when they trounced the Bruins in the world's championship final. They won their first game of the young season from Ottawa, and should advance to-night at the expense of the Maroons, who have yet to reach anywhere near their true form.

Toronto Maple Leafs, leaders of the Canadian group with five points out of a possible six in three games, have a hard nut to crack at Madison Square Garden, where they meet the "Amazen Amerks." The latter team is but one point behind the speed artists from Toronto, but have played one game more.

Builds Strong Team

Eddie Gerard, the new American coach, has taken a leaf out of Tommy Gorman's book, and rebuilt the Amerks into a powerful defensive machine. Gorman did the same thing two years ago and reached the playoffs. In the four games played so far, the Gothamites have had but one goal scored against them. They have played scoreless ties with their intra-city rival, the Rangers, and with the Maple Leafs in Toronto. They beat Maroons by the only goal scored and lost to Boston by the same margin.

To maintain their lead the Leafs will have to break through one of the strongest defensive teams in the league, which is no easy job, especially for a team like the Torontonians who rely mainly on speed and wide-open playing, to attain success.

The Ottawa Senators will have a handful as they entertain the Detroit Falcons, the surprise team so far of the American group. With two straight victories to their credit the Motor City team appears to be going somewhere this year and the Senators will have to be at their best if they would turn back the Falcon threat. Detroit are tied for the leadership of their group with Rangers and Boston, while Ottawa are in third place in the Canadian group ,two points behind the leaders.

Chicago Blackhawks, who tied with Rangers in the only game they have played, have Boston Bruins as their guests and an exciting struggle is expected. The Blackhawks were pretty much masters of the Bruins last season, their fast, hard-checking forwards, proving more than a match for the Boston "Dynamite Trio." This season, it is claimed, the Windy City team has improved considerably and if this is the case, victory should be theirs when the final whistle blows.

Bruins have not slipped any from last year when they set several records for consecutive victories and won the N.H.L. title. In two games they have beaten the Americans and the Canadiens.

GENE GIVES PROMOTER K.O.

Some of the throng who surrounded Gene Tunney, retired heavyweight champion, to extend their congratulations upon his legal victory over Tim Mara, sports promoter, who had sued him for $500,000. The former ring star was said to be near collapse when the verdict was brought in.

GETTING READY FOR OLYMPICS

Elaborate Stands To Be Built For Winter Games at Lake Placid.

COST HALF MILLION.

(Special to The Examiner, Copyright 1930)

NEW YORK, Nov. 20 (SNS).—It will cost half a million dollars to provide all the facilities needed for the winter sports of the Olympic games at Lake Placid in February, 1932.

Although the championship events are more than a year away there is great activity in the picturesque New York town.

The sports events will be run over a period of ten days and it is expected 8,000 spectators will be on hand each day, making a total of 80,000 for the entire program. An admission has not been decided upon but it would be necessary to charge each spectator around $10 a day to get back the money to be invested. But this is not the plan. The money will be raised regardless of the gate receipts. The state and the resort town will share the expense.

One stadium being erected will seat 4,000 persons and provide standing room for as many more. Stands on the hillsides for the ski jumps and bob sled races will seat 5,000 persons.

It is estimated there will be 600 contestants and perhaps 150 officials. In addition it is expected 6,000 spectators will be cared for in the resort hotels.

The championship program will get under way February 4 with events morning, afternoon and evening. Hockey games will be played each evening.

Many of the contestants will be on hand from three to five weeks for preliminary training.

TORONTO JUNIORS WIN S.P.A. GAMES

Canoe Club Beats St. Michael's While U. of T. Wins From Danforth.

TORONTO, Nov. 20.—The two "Big Four" representatives, Toronto Canoe Club and the U. of T. Juniors, advanced to the second round of the S.P.A. series when they scored victories over St. Michael's College and Danforth Juniors, respectively, in a hockey double-header at the Arena Gardens last night.

In the first game of the evening the local Paddlers showed a decided superiority over their rivals, and came out on top by a 7 to 2 score, while the second contest provided plenty of action with the University boys coming from behind in the second period to score three goals and gain victory, 3 to 1.

BROWNLEE DENIES RESIGNATION

MONTREAL, Que., Nov. 19 (C.P.).—"Someone has been having a bad dream," ejaculated Premier J. J. Brownlee of Alberta to-day when asked as to rumors that he might resign his position in the Alberta Government to enter the Dominion Cabinet.

The Premier added that he had heard nothing about it.

Committee Appointed By Belleville Men

BELLEVILLE, Nov. 20.—In compliance with the suggestion by the O.H.A. executive when they handed down their decision respecting the franchise in Belleville that two members of the Belleville Hockey Club be appointed to work with an equal number from the Belleville Amateur Athletic Association, a meeting was held yesterday and the full executive appointed. Sanford Burrows and William Rankin will represent the B.A.A.A., and Ed. A. Thomas and Stewart Pender the Belleville Hockey Club. Joe E. Shortt, Treasurer of the Belleville A.A.A. will handle all the funds.

HUNT UNDER WAY FOR OTTAWA LAD

Commissioner of Taxation's Son Been Missing Since November 7.

RIVER SHORE SEARCHED.

OTTAWA, Ont., November 20 (C.P.). — The Ontario shore of the Ottawa River in the immediate vicinity of the Capital is being combed ot-day for trace of Lloyd Walters, 21-year-old son of the Dominion Commissioner of Taxation, Chester Walters, who disappeared on November 7. The Quebec shore of the river was put under a minute search yesterday by police and a half hundred members of the Ottawa Service Club, to which the father of the missing youth belongs, but the hunt was fruitless.

Lloyd Walters was last seen in Hull, Que., following a visit to that city in company with a number of young chums. He refused to accompany his friends when they left for home.

Inoculation Victims Have Chance Of Life

MEDELLIN, Colombia, Nov. 19.—(OP)—Medical authorities had high hopes to-day of saving the lives of thirty-four children identally inoculated with diptheria germs instead of anti-toxin. Previous inoculation with anti-toxin may have granted sufficient immunity to prevent their deaths.

It was established to-day that fifteen children who received the improper inoculation were dead, instead of sixteen as was previously stated. Antonio Pena of the National Labratoryof Hygiene has come here form Bogota to direct efforts to repair the error.

KNOCKED DOWN BY FREIGHT

PARRY SOUND, Ont., Nov. 19 (C.P.)—Mrs. J. A. Dwyer, wife of a prominent local business man, was knocked down at a level crossing by a freight train early to-day and sustained a fractured skull, spinal injuries and a broken leg. Little hope is held out for her recovery.

BATTLE OF COACHES FEATURE QUEEN'S-TIGERS SEMI-FINAL

Harry Batstone, Queen's Coach, an Old Pupil of Mike Rodden.

Queen's Have Good Chance.

(Special to The Examiner—Copyright 1930)

HAMILTON, Nov. 20—Can nothing stop the mighty Tigers of Hamilton? Or will these ferocious Rodden-trained jungle cats from under the "Mountain" sweep all before them and march and once again be the lords of Rugby in Canada?

A Hamiltonian could answer that question in one word—yes. But there are others who are not so confident. The Tigers are very eccentric. This year, they took a trip through Western Canada, and piled up some 200 points in seven games. In their first league game this year, they swamped the Senators from Ottawa. Then they promptly stepped down to Montreal, where the Winged-Wheelers held them to a tie—and this after the "French" boys had taken a rap from Argos, of Toronto.

Things looked ripe for the latter, until they played in Hamilton where the Tigers made them look like a school team. But Argo persisted, and when the Tigers, last week, played their last League game with Argos for the Big Four Championship, some 17,000 fans turned out to see if Tigers could be beaten. And they almost were—but that tie-game is now on a guilded page of Canadian Rugby History.

Saturday's first C.R.U. Eastern semi-final finds Tigers taking on the Collegians from Queen's. And what a battle it's going to be! A battle of coaches. Years ago, when the peer of all backfield men in Canada, Harry "Red" Batstone was playing for Argos, Mike Rodden was his coach. That was in the days of the famous Batstone-Conacher duo. Now that "Red" is a coach one can see the value of Mike's early coaching—for Batstone has used many of Mike's old tricks. That is why Queen's will have a better chance against Tigers than any other team in Canada, because they have a coach who is just as canny, just as cool as the peerless Mike. And Harry knows what Mike is going to do next which is something a lot of coaches don't know.

Of course, the Queen's line doesn't look as good as Tigers; they haven't a plunger to compare with such man-mountains as Sprague and Timmis, but in Carter and Gilmore, they have a backfield that's just a little trickier, a little faster, though not any steadier, than "Beano" Wright and Co.

Taking all in all, Tigers should, of course, win. But Queen's have a better chance of taking them than any other Canadian team—save perhaps these surprising Rough-Riders from Regina.

If Tigers pass Queen's they should encounter little difficulty against Balmy Beach, who were almost eliminated by Tigers second team in the O.R.F.U. But wait until the Riders come East.

Of course, every year the East plays the West, there is always a lot of ballyhoo about what the West is going to do, and then they never do it. But things look a bit different this year.

When Tigers went West, Regina was the last city they played in. Whether this was a strategic move or not, is not known. But at any rate, the Riders held the crippled Tigers to about an 18-2 score. The Jungle Cats claimed they couldn't pile up a score because of injuries, but they have been suffering injuries all year.

But Regina, when they played Tigers, were a green team. A number of their players were just out of the junior ranks. Since that game, Al Ritchie, the Rodden of the West, has put the boys through the ropes, until now they know what it's all about. True, they just managed to squeeze out victories from Calgary and Vancouver. But these two teams are no weaklings either.

It looks like the best east-west battle for many years, and the east, as well as the west, are hoping and praying that the Riders can come down and knock off the Tigers—that is, the east, with the exception of this city of Hamilton.

REV. S. A. MARTIN IS TOURING THE EAST

Minister Who Built First Church at Churchill at Campbellford Yesterday.

TORONTO, Nov. 20.—Rev. Samuel Angus Martin, the man who built the first church on the townsite at Churchill, has come out to more settled parts for a few weeks and will tour Ontario for the next fortnight in behalf of frontier needs. His first speaking engagement was at Campbellford yesterday and his second at Elizabethville, near Canton, to-day. He will be at Belleville and Oshawa on Sunday and at Beaverton, Wooler, Smithfield, Hilton, Madoc and Brighton next week.

When broadcasting from a supper of 1,200 men in Toronto a year ago, "Sam" Martin predicted that he would be at Churchill to welcome the first regular passenger train over the Hudson Bay Railway to the port. He had the church building, largely the work of his own hands, completed in June, 1929, before the town plot was surveyed. This summer he served the 1,200 men of the construction gangs on the harbor, docks, terminals and railways, coming out when the season ended this month. This will be his fourth winter as missionary along the railway.

Rev. George A. Williams of Formosa, who has arranged Mr. Martin's itinerary, reports a keen interest in his coming to the Bay of Quinte Conference to tell of the makers of Canada's newest frontier.

Sloan's Liniment

Our Boarding House . . . . . By Ahern

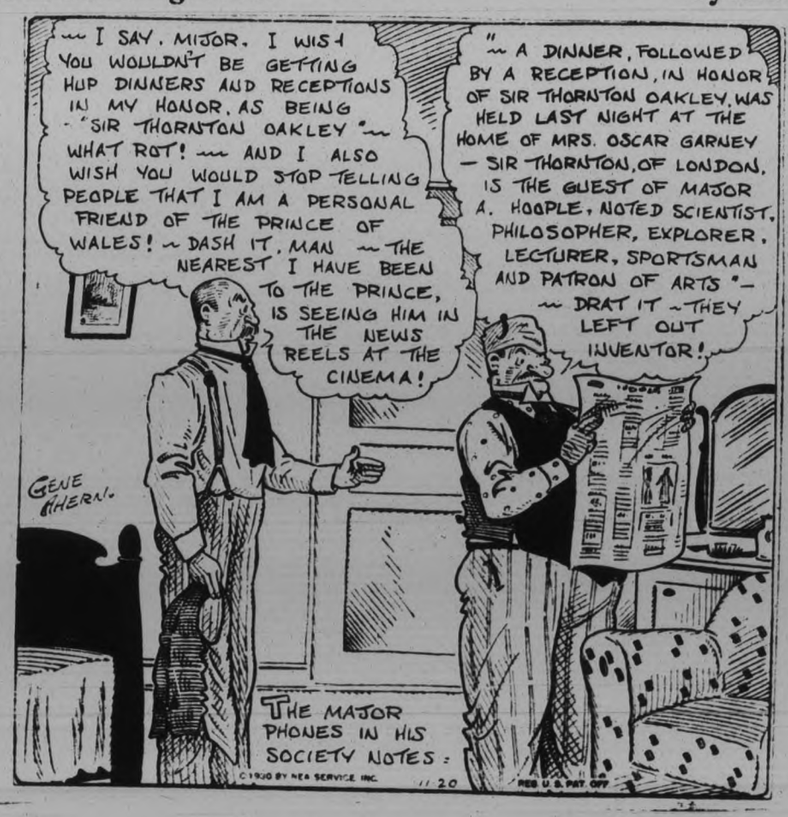

Roll your own Cigarettes!
MACDONALD'S
Fine Cut
With ZIG-ZAG Papers

THE New NASH

Appearance and comfort are notably advanced
Performance is smoother, more thrilling than ever

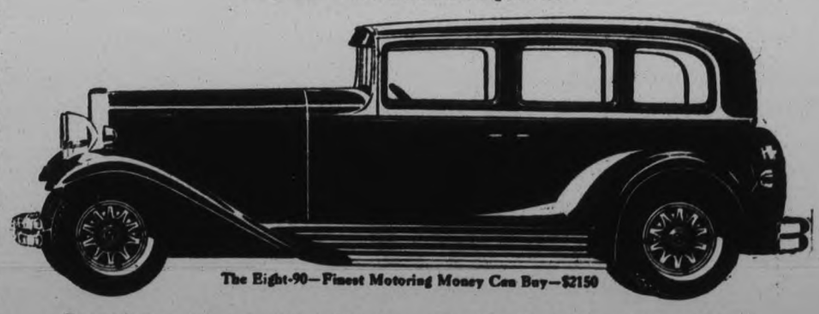

The Eight-90—Finest Motoring Money Can Buy—$2150

Everywhere you go, you will hear glowing tributes to the new Nash. Some refer to the car's smooth, flashing speed and delightful ease of control. Others stress its finer beauty and luxury. All marvel at the wholly unexampled value now offered by Nash. Beyond these tributes, there is the unmistakable fact that every one who rides in or drives the new Nash desires to own it. A courtesy demonstration will make you, too, one of the new thousands now turning to the new Nash.

Six-60 Series	Eight-70 Series	Eight-80 Series	Eight-90 Series
6-Cyl., 114½" Wheelbase	8-Cyl., 116¾" Wheelbase	8-Cyl., 121" Wheelbase	8-Cyl., 124" and 133" Wheelbase
$1025 to $1090	$1215 to $1280	$1700 to $1885	$2150 to $2810

(Above Prices are Canadian List F. O. B. Factory and Include All Taxes)

A NEW DEAL FOR TODAY'S DOLLAR

MAGEE NASH MOTOR SALES
210 Hunter Street Phone 1050

Fairer Division Of Gate Receipts Is Advocated

WHAT HAPPENS BACK OF THE NEWSPAPER SCARE-HEADS OF DESPERATE CONVICT RIOTS

The BIG HOUSE

A COSMOPOLITAN Production

Featuring CHESTER MORRIS, WALLACE BEERY, GEORGE F. MARION, LEWIS STONE, ROBERT MONTGOMERY, LEILA HYAMS.

A Metro-Goldwyn-Mayer ALL TALKING PICTURE

TO-DAY AND FRIDAY
Capitol THEATRE
2.30, 7.00 and 9.00

"LADIES LAST" AND "SOUND NEWS"

SATURDAY AND MONDAY	TUESDAY AND WEDNESDAY	THURSDAY AND FRIDAY
CECIL B. DE MILLE'S "MADAM SATAN"	GEORGE ARLISS IN "OLD ENGLISH"	"WITH BYRD AT THE SOUTH POLE"

S.P.S. EVENS IRISH IN MULOCK FINALS

Battle to Two-all Tie After Ten Minutes of Overtime Play.

TORONTO, Nov. 20.—St. Michael's College and Junior S.P.S. battled to a two-all ten minutes overtime tie in their Mulock Cup football final at Varsity Stadium yesterday afternoon. S.P.S. gained a two point lead early in the game only to have the Celts even the count in the last session and the teams went through the two five minutes of extra play unable to break the deadlock.

Loughran Is Favorite To Win From Levinsky

CHICAGO, Nov. 20.—Tommy Loughran's impressive training performances have made him a 2 to 1 favorite to defeat King Levinsky, Chicago slugger, in their 10-round bout at Chicago Stadium on Friday. Loughran retired undefeated light-heavyweight champion, today denied reports that he would ask the Illinois Athletic Commission to take special care in the selection of officials for the bout.

"I don't know whether the Slattery-Levinsky decision was a gift to Levinsky or not," Loughran said, "But I've always found officials anxious to be fair. If they do make a mistake it usually is an honest one and I see no reason to ask the commission for 'protection'."

For FALL PARTIES

No. 11 Stromberg-Carlson "Convertible" Console. Uses 6 Screen Grid tubes. Price, less tubes, $375.

"THERE IS NOTHING FINER THAN A Stromberg-Carlson"

WHEN young feet are eager for the waxed floor—and there seems to be a dearth of jazz on the air—then the No. 11 Convertible Console, if you have installed the Phonograph Panel Assembly, comes to the rescue. Your own favorite phonograph records reproduced with the matchless tone that characterizes only a Stromberg-Carlson. Full auditorium volume for large parties or softly intimate for those smaller informal affairs.

Ask us about this remarkable new Stromberg-Carlson which may be converted into a radio-phonograph combination at a slight additional expense.

Listen to the Stromberg-Carlson Hour Wonder Evenings in a Coast-to-Coast Broadcast over the N. B. C. Blue Network and Associated Stations.

WATSON TIRE & RADIO SUPPLY COMPANY
444-446 GEORGE ST. 'PHONE 968

RODDEN MAKES MANY CHANGES WITH BENGALS

Timmins, Cox and Denman Will Be Listed Among Absentees on Saturday.

Changes Made By Tiger Coach Indicate "Cats" Will Present Fairly Strong Front.

TORONTO, Ont., Nov. 20.—(By the Canadian Press)—Although Coach Mike Rodden of Hamilton Tigers, interprovincial champions, has but 15 players to call on for service in the Eastern Canada final against Queen's University, Intercollegegiate titleholders at Toronto on Saturday, he has reorganized the team in a fashion indicating the Bengals will present a fairly strong front.

The drastic changes decided on by Coach Rodden on account of injuries to three of his stars, include the switching of Glen Small from flying wing to middle Jimmy Wright, alternate outside wing to snapback, and Chapple and Clark to the inside wing positions.

Among Absentees.

Brian Timmis, rated the best middle in Canada, Ernie Cox, regular snapback and Alex Denman, husky lineman, are reported in bad shape as the result of injuries in last Saturday's game against Toronto Argonauts. Timmis and Cox are practically certain to be absentees, while Denman is considered an unlikely starter.

While the present holders of the Dominion Title, are badly wrecked through injuries and the long campaign they have played through, the Tricolor will field their strongest team.

Both Queens and Tigers held stiff workouts yesterday. The Tricolor drilled against their intermediate team. Players of the latter squad dressed in Tiger sweaters and gave their seniors a thorough workout, which will be the final one before the game.

It will be the fifth meeting of the teams in Canadian rugby union playdowns. In 1923 and again in 1924 the Tricolor won by fairly comfortable margins, but in 1927 and 1929 the Tigers gained revenge by beating the Kingstonians fairly easily.

A large contingent of supporters will accompany both teams to this city. Queen's expected to have about 2000 fans cheering them on, while Tigers will have more than double that number, as the 7,000 seats which went on sale in Hamilton are being purchased at a rapid rate.

RELIABLE PRINTING no order too small

Bowling Alley Gossip

By Pin Boy

Low scores were the rule rather than the exception this week in the weekly roll of the Westclox League and more than one of the shops' heavy hitters forgot to comment on their own ability on the polished aisles at work next day.

—O—

Jake Beckerman's Trembling Trundlers put the skids under "Spider" Martin's team to win two games and lose the third by only 4 pins in a real throaty battle. It looks very much as if Jakie's latent generosity exerted itself in the game which his team lost, but this can't be proved and anyways "Spider's" team intends to remain in the league.

—O—

TWO GAME WIN

Ab. Delahaye's quintette of spillers took two games from Wyatt despite the fact that they had only four men, and lost the third game by very few pins. "We won with only four men", was the winning captain's comment on the battle which is only his modest way of stating that he has the best team in the league.

—O—

Despite the fact that Tommy Cupoli was still recuperating from the effects of a Neapolitan banquet in Toronto on Saturday night, he was able to pilot his team to a one game win over Ainslie's sluggers who crashed the pins in winning style to win the big half of the argument Tommy's contribution was a triple of 719 which was high for the night, while K. Robinson led the winners to victory with scores of 206-255-264.

—O—

Earl Eames and his tribe of top-notchers converted the usually brilliant Wise team into an aggregation of "also rans" winning three games. This reverse will probably result in a decisive come-back by the losers next week.

—O—

TOO MUCH HEAD PIN

Harry Baptie's team went head pin crazy, losing two games to Goodson's crew who were handicapped somewhat by their lead-off man who came through with a single of 97. Goodson picked off 707 pins to lead his team while Simmons was next in line with a single of 247.

—O—

Tommy Cupoli and a team of his countrymen journeyed to Toronto to engage a team representing the Circolo Columbo (Columbus circle) club on their own alleys on Saturday last. This battle was the final in a home and home series, the Torontonians having been defeated here a week ago

—O—

The Queen City Italians were all set to take the locals into camp, but when the smoke of battle had cleared away the local bowlers were two games to the good. The following are the scores:

Toronto				
J. Garberino	259	146	164	569
P. Elis	217	164	192	573
J. Desprit	174	188	188	550
N. Perngino	192	195	247	634
J. Longo	239	206	163	608
	1081	899	954	2934
Peterborough				
Tom Cupoli	186	269	159	614
Fred Pepe	193	224	194	611
Tony Tockett	243	125	199	567
Lou Cupoli	252	234	221	707
V. Anthony	194	196	247	637
	1068	1048	1020	3136

—O—

The Watercraft League, four teams strong will make its initial splash of the season on Friday night when the league gets underway. For enthusiasm these trundlers are second to no other group of teams and indications augur well for the success of the league

Robinson	206-255-264
Cupoli	235-215-269
Yelland	238
Allen	224
H. Epps	235
Eames	238-231
McNeeley	236
Wylie	209
McCormick	204
Goodson	272-213-221
Simmons	247
Lee	284
Baptie	221
R. Kitchen	207
B. Moore	221
Cullen	249-218
O'Dette	215
Wyatt	230
Watson	276
Anderson	233
Moher	237
Delahaye	261

NOVEL CONTEST

A unique display in Wainman's jewelery store window, consisting of a faithful reproduction in miniature of the Hydraulic Life Locks is attracting considerable attention this week. The model, designed and built by C. T. Watson, is being used in connection with a novel competition, in which all customers are entitled to participate.

The rules of the contest call for an estimate of the number and the cash value of a number of gold-plated coppers and a few nickel pieces, with which the model is liberally studded.

ALL TEAMS IN E. P. L. WILL HAVE SHARE IN THE PLAY-OFF RECEIPTS ACCORDING TO NEW LOOP POLICY

Sportsmen of City Gather at Annual Banquet of Cognawaga Club.

PROMISE TEAM NEXT YEAR.

Bill Kay, O.B.A.A. Representative, Speaks of E.P.L. as Best Intermediate League in Province.

A fairer division of gate receipts in the championship series of the East Peterborough League by which all teams in the league will get a share is the policy that must be adopted next summer. Charlie Curtis, secretary and the man mostly responsible for the past success of the E.P.L., told the Cognawaga ball club at their banquet last evening in Austin's Dining Rooms. As it was in the past season, stated Mr. Curtis, one or two teams benefited by the playoffs and the other teams who aided in the competition all season were left with very little to carry on.

The Cognawagas did not win a championship last summer as they had in several previous seasons, but that did not detract from the success of their banquet. Baseball was the chief topic of every speaker and it was promised that the Cogs would be back in the E.P.L. next year, carrying on the tradition for clean sportsmanship attained by the club.

William McLaren, for ten years superintendent of the Cognawaga Athletic Club, was a most worthy chairman of the banquet and his ready wit helped much to the spirit of the occasion.

Best in Province

Bill Kay, district representative of the O.B.A.A., Dorsey Davis, president of the E.P.L. and former manager of the Cogs, and Charlie Curtis all spoke of the work and needs of the E.P.L. Bill Kay referred to it as the best intermediate league in the province.

The league's umpires, Alex Kay and Edgar LeBarr, were honored guests and each was unstinted in his praise of the sportsmanship of the Cogs.

Speaking for the club, Bob Ross, Al Davis, president of the club, and Fred Cripps, manager of this summer's team, stated that the Cogs would be back again next summer.

To complete the evening, Fred Cripps showed moving pictures taken at Bethany and Exhibition Park of members of the Cog's team in action.

BAILEY NOTIFIED OF TICKET DRAW

Irishman Holds Ticket on Horse Which is at Present 7 to 1 the Favorite.

TWELVE IN LONDON.

G. B. Bailey, 339 Downie street, still has received no definite word of just how much of the $3,250,000 to be split in the Manchester November Handicap he is likely to win with his horse Sans Espoir. He received a telegram from the race officials at Dublin informing that he was among the seventy-eight who had drawn winning tickets and will share in the the huge fortune.

Meanwhile he remains calm and non-committal about his hopes for a big share of the millions and he hasn't let his luck interfere with his work as timekeeper for the T. A. Brown Construction Company.

The race will be run on Saturday, and an Irishman holds a ticket on the favorite in the race. James O'Leary, of Cork, drew Saracen, whose latest odds are 7 to 1. Twelve tickets went to London, England, although only four of the horses are still in the race. A waitress, a butcher boy and a porter are among the Londoners to whom the handicap may mean ease and comfort for the rest of their lives.

HOUSES FOR RENT

BEFORE you go on a long wearisome house hunting jaunt . learn the exact location of the choicest available homes by reading The Examiner Classified advertising section. . . . Prepare a list of those to be found in the neighborhood you prefer. It will take the annoyance out of house hunting

EXAMINER
CLASSIFIED AD DEPT.
2ND LAST PAGE

Providence Defeats New Haven Eagles 6-1

PROVIDENCE, R.I., Nov. 20.—The Rhode Island Reds won their first home game in defence of their Canadian-American League championship here last night, when they defeated the New Haven Eagles 6 to 1. The Reds started slowly, scoring only one goal in the first period, but they made three in the second and two more in the third.

New Haven's only goal was scored by Billy Boucher in the second period. But Cook, brother of Bill and Bun of the Rangers, starred with three goals and an assist.

HAMILTON DELTA WILL PLAY HERE

Rugby Play-off With P.C.I. Will Be Staged in James Stevenson Park on Saturday.

GAME STARTS 2 O'CLOCK.

The Garnet and Grey Rugby squad will be at full strength for the big clash here on Saturday afternoon with the Hamilton Delta Collegiate's hefty aggregation in a sudden-death game for the right to continue on into the Ontario Interscholastic final round.

Definite arrangements to bring the Hamilton champs here on Saturday were completed late last night. Up until that time there was some chance that the game might not be played on a Peterborough gridiron, because of the heavy financial burden incurred by P.C.I. in guaranteeing the expenses asked for by Hamilton for the trip. In order to give the home fans an opportunity to see the game P.C.I. has taken over full burden of paying Hamilton's expenses.

Coach Legon's team will be at full strength for the big game. They have been through several heavy practices this week, and showed their best ability of the season. They are missing no opportunities to stiffen their defence or add more dash to their offensive plays.

CAR SALESMEN ARE WINNERS FIRST STRUGGLE

Defeat Graftons in Official Opening Tilts of City Basketball League.

PLAY NICE CAGE GAME.

Cooper's De Laval Quintette Easily Defeats Canadian Department Stores 30-13.

City League Basketball League got away to a good start last night on the "Y" gym. Four teams were seen in action. Chevrolet Sales took the first game from Graftons.

The second game had the appearance of a walk-away for Cooper's De Laval team against a team representing the Canadian Departmental Stores. The score was 30-13. It was a big night for the sons of Abraham, Chesler, Swartz and Levine were the big point getters for their respective teams. MacDonald was also prominent for Grafton's, although his play was somewhat marred by three personal fouls. Arnold Reynolds, another P.C.I. stalwart, had to be banished from the game. Laing showed up good for the Chevrolet team.

The two teams in the second game were all husky boys but a little green. Levine with 14 points and Palmer with 11 points were the big guns for De Laval. The goals were divided among the forwards on the C. D. S. team.

Teams:

Graftons (18)—M. Swartz, L. Chesler, H. MacDonald, A. Ward, Armstrong, R. Clark.

Chevrolet Sales (22))—B. Lang, C. McGee, G. Broadley, A. Reynolds, J Ward, V. Reynolds.

De Laval (30) — G. Palmer, R. Graves, Z. Levine, N. Stanger, J. Cooper.

C.D.S. (13)—A. Gamble, H. Grose, R. French, J. Bennett, H. King.

The games were handled by C. Larmer.

TORONTO, Ont., Nov. 20.—(CP)—Woodstock and Hamilton advanced in the Ontario Rugby Football Union junior playdowns in the second of home and home games in the semi-finals. Woodstock scored their second victory over Sarnia in the Tunnel City, 16 to 14, while Hamilton beat St. Catharines for the second time, by a 12 to 6 score.

Regent

TO-NIGHT AND FRIDAY
2;30, 7 and 9
An Amazing Romantic Thriller

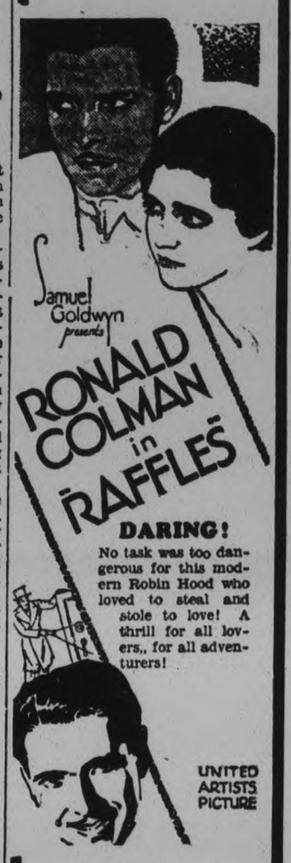

DARING!
No task was too dangerous for this modern Robin Hood who loved to steal and stole to love! A thrill for all lovers,, for all adventurers!

UNITED ARTISTS PICTURE

"DON'T GIVE UP"
Sound News · Musical Act

Advertise in The Examiner

Shop at Fashion Craft JACK PRIMEAU 140 Hunter St.

SCORES AGAIN WITH VALUES ABOVE PAR FOR FRIDAY & SATURDAY

Better Values Are Here

FASHION-CRAFT SUITS & OVERCOATS

Priced for Quick Clearance

FASHION-CRAFT SUITS

BUSINESS SUITS
Imported Tweeds & Worsteds
Values to $35.00 ..... $18.95

2-PANT SUITS
Values to $45.00 ..... $24.95

Pick-and-Pick Worsteds, with Extra Pants
Values to $50.00 ..... $34.95

Short Stout and Regular Stout Models in this lot. Sizes 38-46

OVERCOATS
Newest Models and Materials
Values to $35.00 ..... $18.95

Blues, Browns, and Greys
Values to $40.00 ..... $24.95

Values to $45.00 ..... $34.95

We advise an early selection as the quantity is limited

EARLY CHRISTMAS SHOPPERS
Get Best Selection—Our Stock is Most Complete in Every Department
DRESSING GOWNS, SCARFS, TIES, SHIRTS, HOSIERY, PAJAMAS, UNDERWEAR, BELTS, GLOVES, SWEATERS, ETC.
Make Your Selection Now and We Will Hold Till Wanted

BETTY ORMISTON SELECTED WINNER

Last of Series of Oratorical Contests Held at Trent River.

TRENT RIVER, Nov. 20.—(Examiner Correspondence)—Miss Betty Ormiston was chosen as the winner of the latest the series of the oratorical contests of West Seymour held at Trent River School on Friday night, with Alexander Brown and Jim Inkster second and third respectively.

Miss Ormiston chose as her subject, "Going to Market," while Jim Inkster chose, "The Creek," and the story of an automobile tire.

Harold B. Wood was chairman for the evening and the judges were Earl Fairman, of Connolly's school and Mr. Todd, of West's school.

The program opened with a chorus by the school, "My Own Canadian Home," and the chairman welcomed the parents and friends of the pupils and explained the purpose of the public speaking contests and that the prizes were donated by the Women's Institute of West Seymour.

The addresses were given as follows: "The Creek," Alexander Brown; "The tenant in our orchard, "Cyril Chaplin; story of an automobile tie, Jim Inkster; "Going to Market," Betty Ormiston; "Tenants in our Orchard," Clayton Revoir; "My Homework," Albert Tyler; story of an automobile tire, George Wanamaker.

Two pupils, Ethel Shearer and Phyllis Brown, not eligible for the contest, spoke on Thanksgiving and Birkenhead, and the play "Uplift of Buggingsville Society" was repeated and Mrs. Gordon Shearer, on behalf of the Women's Institute presented Mr. Umphrey teacher, with a cheque for school prize money for 3rd place for flowers at the school fair.

Mrs. Jack Bolander, of Toronto and formerly Miss Jennie Brown, an ex-pupil spoke for a short while as did Mrs. Howard Clarke, president of the Institute.

A song entitled, "That Darling Black Moustache," was given in costume Mr. Todd congratulated the winners and H. B. Wood referred to the good work of the Institute in placing a first aid cabinet in the school.

The winners from Trent River school have to compete in the semi-finals at Campbellford, on November 27.

Who said "Blue Monday"?
WASHDAY—hardest in the week for many women. Especially if there are children.
But it needn't be "blue". When you begin to feel tired, make yourself a cup of tea.
It will rest you!
RED ROSE TEA
"is good tea" 116
TWO QUALITIES — RED LABEL & ORANGE PEKOE

A BEDTIME STORY

by Howard R Garis

UNCLE WIGGILY'S BLOW UP.

"There it is! See it!" whispered the Bob Cat to Red Fox, Fuzzy Fox and the Woozie Wolf, who, with the stubby-tailed Bad Chap, were slinking around close to Uncle Wiggily's bungalow.

"What is it?" growled Red Fox, but in a sort of whisper for all the animals were keeping as quiet as they could.

"There's the funny new sign Uncle Wiggily put up after he splattered some red paint on my nose!" mewed the Bob Cat. "I was hiding in the bushes watching him. But it's such a funny sign I thought I'd better tell you boys and see what we had better do."

"Hum! It is a queer sign all right," growled the Woozie Wolf. "Not at all like the other signs."

"Indeed it isn't," agreed Red Fox. "The other signs told us to Keep Out."

"And we didn't! Ha! Ha! we didn't!" chuckled Fuzzy Fox. "We just went in, as if no sign was there and we tramped all over the garden."

"It didn't do the garden much harm," mewed the Bob Cat. "For nothing is planted there now."

"No, but we gave Uncle Wiggily a good scare, skulking around after dark and leaving paw marks on the ground," said the Woozie Wolf.

"And we showed him we didn't care for his old signs," spoke Fuzzy Fox. "How about it, Cousin?" he asked, poking Red Fox in the ribs.

"Ouch! You're right!" grunted Red Fox. "But this sign is different. What had we better do? It says to come in and have a cup of tea."

"I don't care much for tea," spoke the Bob Cat.

"Nor I," added Fuzzy Fox.

"But I would like to go in there and get some nibbles off Uncle Wiggily," whispered Red Fox.

"So would I," added the Woozie Wolf. "Though I don't see why he should invite us. He never did it before. I think it's a trick and I don't like tricks. I say let's go away."

"I say let's go in to show him we don't care any more for this sign than we did for the others," spoke the Bob Cat. "I'm hungry!"

"So am I!" growled Red Fox. "And I don't see anything that looks like a trick; do you, Cousin?"

"No, I don't," answered Fuzzy Fox. "I just see a big pile of leaves in the moonlight."

"Then let's go in and trample on his old garden and give him a big scare!" whispered the Bob Cat. "And maybe he'll be so frightened that he'll jump out of the window and we can catch him."

"No such luck!" growled the Woozie Wolf. "It's a trick, I tell you."

"Then aren't you coming in?" asked Red Fox.

"Oh, yes, I'll come in. But you'll see what will happen," the Wolf said. "Uncle Wiggily is too smart for us."

All this while Uncle Wiggily and Mr. Twistytail, waiting in the kitchen, were listening to the whisperings of the Bad Chaps. And they saw their slinking shadows back of the bushes at the end of the garden. Under the pile of leaves, as I told you in the story last night, Uncle Wiggily had hidden a big, red toy balloon, partly blown up. Fast to the balloon was a long, rubber tube, the other end being held by the rabbit in the kitchen.

"As soon as they come near the pile of leaves there'll be a grand blow up!" whispered Uncle Wiggily to his friend, the pig.

"You said it!" grunted Mr. Twistytail.

The Bad Chaps slunk out from behind the bushes and began coming into Uncle Wiggily's yard and garden. They were so impolite as to stick out their tongues at the funny red sign, inviting them to tea. (Of course Uncle Wiggily didn't really mean that.)

Soon the four Bad Chaps were near the pile of leaves under which was hidden the big balloon.

"Blow now!" whispered Mr. Twistytail to the rabbit.

Uncle Wiggily put the end of the rubber tube in his mouth and puffed out his cheeks. He blew and he blew and he blew, like a Boy Scout playing the bugle. The leaves in the pile began to shiver and shake as the balloon under them swelled up more and more.

"Harder!" whispered the pig. Uncle Wiggily blew harder.

"See! Nothing has happened!" whispered the Bob Cat.

All of a sudden, with a noise like a clap of thunder, Uncle Wiggily set off his blow up. The balloon burst. Up in the air went a shower of leaves. Up in the air were tossed the four Bad Chaps, and when they came down, blippity bloppity, they were so sore and bruised that away they ran out of the bunny's garden.

"I told you something would happen!" howled the Woozie Wolf.

"After this I'll believe in signs!" mewed the limping Bob Cat.

"Ha! Ha! Ha!" laughed the bunny and fat pig.

(Copyright, 1930, by Howard R. Garis.)

and Remember

PRODUCED IN CANADA

Carnation Milk is simply the best of whole milk, evaporated to double creaminess and sterilized for safekeeping. You will prefer it for all cooking. And you'll rejoice at the way it saves on cream and butter.

Write for Mary Blake Cook Book
Carnation Co., Limited, Aylmer, Ont.

The Safeguarded Milk
"from Contented Cows"

GAMELESS ONTARIO HUNTERS SEEK NEW DEER VALHALLA

Only a Few Partridges and Rabbits Discovered in Nipissing Area.

WOLVES KILL BUCK

Special to Examiner, Copyright 1930.)

DONALD'S BAY, District of Nipissing, Ont., Nov. 20.—Our friend, the fur hunter, paddled in recently to tell us that he had found a four-year-old buck in the alders at the foot of Pole's Lake that morning. The animal, believed to have been wounded by some hunter had been torn down by a couple of wolves, and eaten. Pole's Lake is on the Algonquin Park boundary.

A two-year-old bear is in the vicinity and has been stripping the bark off the dry cedars for his den. The bears, like all other game, are mighty scarce here abouts. And the hunting conditions are real bad. The snow lasted a day; there has been no rain, and the heavy frosts have made still hunting impossible. On the top of that has been the severe winds which drove the few deer out of the district.

In the past few days we have seen but a few partridge and rabbits, and nothing else in the way of game. Birds have been fairly plentiful. The tree sparrows, pine grosbeaks, blue jays, juncos, but not a sign of a Canada jay. Remember the time when a wisp of smoke or the crack of a rifle would bring a pair of these lovely birds seemingly out of nowhere. What has become of them?

Moose tracks were found recently, but they were old. A large bull.

Sunday was visiting day. A Killaloe party, hunting in Bonnechere Bay, had not had a shot at a deer, although they have good dogs.

All Using Dogs.

Across the lake a Madawaska-Ottawa party secured a nice buck recently. The Stratford gang had done well so far and will likely get their "count" long before their time is up. They do all their hunting with dogs.

One of the last lumber camps used by the McLachlins of Arnprior burned down on Saturday night. It was one of the old scoop-roofed shanties with stone caboose in the centre and has not been used for years. It was probably built half a century ago and not a nail was used anywhere in its construction.

Hunting conditions and lack of game hereabouts have become so bad that we have decided to move. Our next address may be Botth's Dam on the Opeongo river, but that may not be our ultimate destination. Apparently the game is not in the vicinity of Ontario's game sanctuary, Algonquin Park, and we are going elsewhere in search of the deers' Valhallaor whatever they call the place where the deer are.

Yes, we are going. The stuff is packed and the canoe is ready. We have decided not to support the Ferguson government again unless that administration will guarantee next year, noiseless license buttons and white deer for still hunting.

(Copyright, 1930, by Howard R. Garis.)

Hawaii expects to produce 11,000,000 cases of pineapples this year.

Three Prairie Heads Head For Montreal

OTTAWA, Ont., Nov. 19.—(C.P.)—After conferences yesterday with Sir George Perley, Acting Prime Minister, and members of the Dominion Government, Hon. John Bracken, Premier of Manitoba, Hon. J. E. Brownlee, Premier of Alberta, and Hon. J. T. M. Anderson, Premier of Saskatchewan, left this morning for Montreal. They were accompanied by A. J. MacPhail, president of the Canadian wheat pool.

The prairie premiers asked assistance of the Dominion Government in fixing a minimum price for wheat.

The purpose of their visit to Montreal was not disclosed, but it is believed they will discuss the situation with banking officials.

The Netherlands government is considering farm relief measures.

CLARK'S OXFORD *Mincemeat*
at Your Grocer's Delicious!

U. OF T. ENROLMENT IS 7,189

TORONTO, Ont., Nov. 20. (CP)—Inquiry at the registrar's office of the University of Toronto revealed that the enrolment for 1930-31, as shown in the recently compiled grand summary, is 7,189, an increase of 8.7 per cent. over last year's figures.

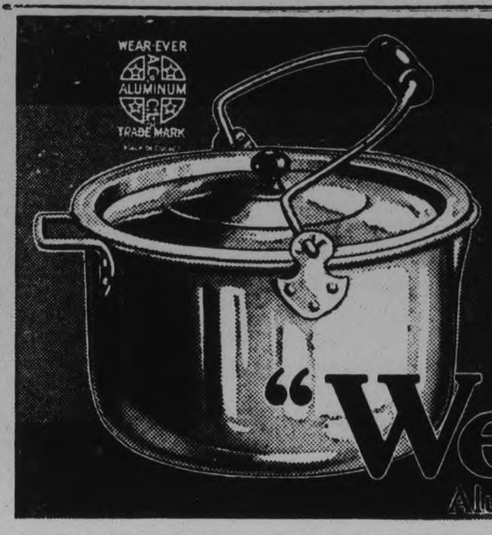

FOR SAVOURY VEGETABLE STEWS
This "Wear-Ever" pot with its tightly fitting lid is a general favorite. Not affected by vegetable or fruit acids. Thick, hard, *seamless* aluminum . . . it's made to last a lifetime.
ALUMINIUM (VI) LIMITED
TORONTO & MONTREAL
"Wear-Ever"
Aluminum Kitchen Utensils

TILLIE THE TOILER

By Russ Westover

BRINGING UP FATHER

By George McManus

TOOTS AND CASPER

By Jimmy Murphy

DUMB DORA

Sell Discarded Articles Now---They Bring You Money---Phone 1,600

a For Sale—General

DRY WOOD, ALL KINDS, AT CUT-Rate Prices. Good Coal and Coke Dinsdale's. 'Phone 153 26d-122-1829A

MIXED WOOD, CUT STOVE LENGTH. Good Sound Wood. Four Dollars Truck Load. 'Phone 1496J 12d-123-2391A

TWO OVERCOATS, MEN'S; BOYS' size fifteen. Write Box 2608 Examiner. 3d-121-2608A

KITCHEN CABINET, GAS STOVE, Kitchen Linoleum, Congoleum Rug, Walnut Top Extension Table, Table Lamp, 30' Garden Hose, Nozzle and Sprinkler, Boy's Overcoat, Hand Sleigh; all articles in first-class condition. 505 Bolivar Street, or 'phone 128J. 2d-120-2583A

OUR CHRISTMAS GOODS ARE NOW on Sale. Special Value in Boxed Stationery. Don't miss this. Record Store. 3d-121-2631A

TUXEDO, SIZE 38; DRESSER, LARGE Bevelled Mirror. 'Phone 1436F 3d-121-2635A

LARGE SUPREME COOK STOVE, Wood or Coal. Price $15. 'Phone 489M. 3d-122-2646A

30,000 FEET DRY 1-IN. AND 2-IN. Hemlock and Spruce Lumber, cheap for cash. 'Phone 2282F. 3d-122-3849A

OAK HEATER, REAL GOOD CONDItion, new grates, 5 Dollars cash. 12 Kirk Street, after 7 o'clock. 1d-120-2640A

SLAB WOOD, $1 TO $4.50. COAL AND Coke; good value. A Deal. 'Phone 1959W. 1d-120-2649A

FRAMED ENLARGEMENT, SIZE SEVen by nine inches, in silver moulding. Very special, 98 cents. Parks' Studio, Park and Townsend. 3d-120-2580A

LARGEST LOAD IN TOWN — MIXED Slabs, $2.50; Body Hardwood, $6.00; Dry Oak, $4.00; Buttings, $2.00; Mixed Wood, $3.00; Mixed Wood, 75% Hard, $4.25. 'Phone 453J. 3d-120-2592A

OXFORD COAL HEATER, CHEAP. Apply 388 Mark. 3d-121-2628A

BLACK POMERANIAN PUPPIES. 567 Albert Street. 3d-120-2593A

COOKING APPLES, SLIGHTLY MARKed, 70c Bushel. Also Good Winter Apples by Barrel. 'Phone 2041M. 3d-120-2605A

PARCEL DELIVERY, GOOD PAYING proposition, and a real opportunity for a Cartage Company; very reasonable. Write Box 2599, Examiner. 3d-120-2599A

PICTURE FRAMING — NEW MOULDings to choose from. Prices right. Lewis R. Parks, Park and Townsend. 'Phone 592. 3d-122-2519A

THOROUGH-BRED POLICE PUP, REgistered, 4 months old. 'Phone 3038J. 2d-121-2667A

EXTRA VALUE IN NEW MATTRESSES, Walnut Finish Beds, and Small Wares. 679 Stewart Street. 'Phone 2714W. 1d-120-2662A

WALNUT FINISH STEEL BED, STEEL Spring, Wool Mattress, complete, $13. Kitchen Table, $1. Lounge, $7. 280 Park Hill Road. 'Phone 2714W. 1d-120-2661A

CHINCHILLA RABBITS, CHEAP, OR Exchange Chickens. 'Phone 3280J. 3d-122-2660A

MIXED WOOD, NINETY PER CENT. Hard, $3; Half Hardwood, Half Slabs, $3; Kindling, $2.50. H. Hamlin, 1394J. 3d-122-2658A

DARK GREY OVERCOAT, TWEED Suit, Gas Stove, Bed Desk. Apply 223 Prince. 3d-122-2657A

b For Rent—Houses and Apartments

MODERN SIX - ROOMED BRICK House. Apply after 6 p.m., to 120 Sophia Street. 3d-121-2626B

THREE UNFURNISHED ROOMS, ALL conveniences, near C.G.E. Apply 143 Rubidge. 3d-121-2630B

UNFURNISHED FLAT, USE OF 'phone; Garage if desired. 'Phone 1232W. 3d-121-2629B

HOUSEKEEPING ROOMS, FURNISHED or Unfurnished, with use of Kitchen; central location, South Write Box 2627, Examiner. 2d-120-2627B

NO. 391 WATER STREET (IN BANK of Commerce Building), suitable for Store or Office; heat furnished. Possession arranged. Apply 437 George Street. dtf-B

SEVEN-ROOM BRICK HOUSE, 505 Bolivar Street, all conveniences. Possession December 1st. 'Phone 990 ring 13. 3d-15,17,19-2431B

THREE UNFURNISHED ROOMS. 'Phone 1791M. 3d-120-2594B

TWO SMALL ROOMS FOR RENT; suitable for Two. 'Phone 322F. 3d-120-2581B

SEVEN-ROOM HOUSE, MODERN, newly decorated. 710 Water Street. Apply 151 Park Street. 6d-123-2590B

BRICK HOUSE, SOUTH. APPLY 272 Westcott street. 3d-121-2609B

b For Rent—Houses and Apartments

TO RENT OR FOR SALE — POSSESsion Immediately — Splendid Red Brick Residence. 558 Gilmour. 'Phone 2316. 6d-122-3813B

COMFORTABLE HOUSE, CENTRAL TO George; nicely decorated, conveniences; also Two Garages; reasonable rent. Apply 183 Antrim. 6d-124-2615B

FOR RENT, FOR SEVERAL MONTHS, Furnished Seven-Roomed, all-modern House. 'Phone 3507. 3d-121-2622B

EIGHT-ROOM BRICK HOUSE, SOUTH, all conveniences. 'Phone 1553W. 3d-122-2639B

FURNISHED, HEATED, BRIGHT Front Room, hot water; also Garage. 98 London. 3d-122-2651B

LIGHT HOUSEKEEPING ROOMS, Furnished or Unfurnished. 'Phone 1711F. 3d-122-2659B

UNFURNISHED ROOMS CENTRAL. 'Phone 1842M. 6d-125-2665B

f Boarders Wanted

FURNISHED ROOM, BOARD IF WISHed. 'Phone 2821. 3d-120-2596F

BOARDERS WANTED. 'PHONE 2816J or apply 196 Aylmer. 2d-121-2637F

TWO GIRLS TO SHARE ROOM IN private home. 'Phone 2928. 3d-122-2636F

d Real Estate

COSY WEST-END HOME — SEMI-Bungalow, 7 Rooms, well finished, newly decorated first floor, 2 bathrooms, garage; very easily heated. Sell or Rent—$1,000 below value for immediate Sale. Apply 575 Weller Street. 'Phone 874. dtf-D

FOR SALE — SEMI - BUNGALOW; lights, furnace, garage; good water; near Normal School. Bargain for cash or terms to suit purchaser. Apply Mornings or Afternoons, 21 Dumble Avenue. 2d-120-2624D

MUST BE SOLD — 7-ROOM RED Brick House, full plumbing and furnace, central, and cheap. Would accept small payment, Small House, or Good Lot. Also Few Houses to Rent. Apply 344 King Street. 2d-20,22-2652D

g Help Wanted, Male

GENERAL SALESMEN FOR PIECE Goods and Men's Furnishing Department. Apply C.D.S. 1d-120-3854G

h Help Wanted, Female

LADIES, AT ONCE, ALL OR PART time, pleasant work; good pay; experience unnecessary. Box 2625, Examiner. 2d-120-2625H

THREE WOMEN TO SOLICIT ORders over the telephone in your own home, three or four hours daily. We supply 'phone numbers. Not a magazine. Write Box 2642, Examiner. 3d-122-2642H

i Gramophones and Radio

FOR SALE — SOLID WALNUT ORthophonic Console Model. 'Phone 1117J. 3d-122-2664I

FOR SALE — 5-TUBE ATWATER-Kent Battery Radio Set. 'Phone 2432W. 3d-122-2663I

j Employment Wanted

MAN DESIRES TRUCKING OR DRIVing of any kind; experienced in both. Write Box 2634, Examiner. 3d-121-2634J

WOMEN WILL DO WORK ON MAternity cases; good references; charges $1.50 per day. Apply to Mrs. Taylor, 40 Edison Avenue. 'Phone 3213J. 3d-120-2604J

WOMAN WANTS WORK AS COOK, Kitchen Work or any kind. Write Box 3827, Examiner. 3d-120-3827J

SMART GIRL WOULD LIKE LIGHT housework or serve in store. Write Box 2607 Examiner. 2d-120-2607J

PAINTING. LOWEST PRICES. WORK Guaranteed. 'Phone 2368. 3d-122-2648J

YOUNG GIRL DESIRES POSITION AT Light House ork or Serve in Store. 'Phone 978F. 2d-121-2658J

l Agents Wanted

AGENTS TO SELL THE WELL-KNOWN Merit Hosiery and Underwear direct to consumer. Merit Mills, 126-130 Wellington Street West, Toronto. 1d-120-2638L

n Found

STRAYED ON TO PREMISES OF S. L. Cannell, Ida P.O., 4 Head of Shorthorn Cattle, 1 year old. Owner may have same by proving property and paying expenses. 3d-122-3847N

SOMETHING DIFFERENT

"What can I get for Ann's birthday?" sighed Mary. "If I could only think of something different!" Then she remembered having read about Long Distance telephoning. "Now that's an idea! I know Ann would appreciate something personal—like that. I'll call her right away!" P.S.—Mary enjoyed it too.—(Advt.)

CHIROPRACTOR

WHY NOT NOW? TRY OUR NEW Natural Health Method. C. M. Lawrence, Chiropractor. Kresge Building. 'Phone 802. 5d-122-2595

o Live Stock

FOR SALE — HEREFORD BULL, 11 months old; Repeater strain; good individual. R. E. Birdsall & Son, Birdsall, Ont. 5d-122-2587O

FOR SALE — ONE PURE-BRED OX-for Ram, two years old. F. G. Carpenter, Peterborough, R.R. 7. 3d-121-2620O

FOR SALE—FOUR DAIRY HEIFERS. E. Butler. Phone 311 r 21. 3d-121-2610O

p Poultry

FOR SALE — REGAL DORCAS WHITE Wyandotte Cockerels; bred direct from C.N.E. and New York State Fair winners. Trapnest records 200 to 257 Eggs—$5.00 each. Apply Wilfred Clarke, Belmont Road, Norwood. 3d-120-2588P

q Wanted

WANTED — OLD GOLD AND ARTIficial Teeth. Phillips' Dental Laboratory, 408½ George Street. 26d-143-2597Q

WANTED — WELL DRILLER, WITH equipment. Write Box 2576, Examiner. 3d-120-2576Q

HORSES FOR FOX FARM. 'PHONE immediately, 990 ring 2. 6d-122-3814Q

WANTED—BY BUSINESS MAN, COMfortable Bed-Sitting-room, with Light Housekeeping facilities or Room and Board; terms. Write Box 2644, Examiner. 3d-122-2644Q

ROOM AND BOARD FOR TWO People; separate Rooms. Telephone. Write Box 2643, Examiner. 3d-122-2643Q

s Used Cars for Sale

BETTER USED CARS AT BROCK ST Rink. All makes and models. Easy terms. Open evenings. Brewer Motor Sales. Phone 192 or 3166. 12d-161-2046S

t General Notice

DEER HEADS AND OTHER SPECImens Mounted. 156 London. 'Phone 878. 12d-127-2529T

ORTHOPHONIC AND PHONOGRAPH Repairs. Prompt attention. Work Guaranteed. T. Griffin, 146 Park Street (opposite C.G.E.). 'Phone 2163. 3d-122-2653T

MATTRESSES OF ANY KIND REmade like new. Bed Springs of any description Repaired. Kapock and Upholster Material for Sale. Feathers Renovated. 'Phone 1384. 30d-t,t,s-Jan.31-2654T

WALLPAPER CLEANED LIKE NEW; also Oak Floors Cleaned and Polished. 'Phone 1813M. 3d-122-2655T

z Dressmaking

DRESSMAKING AND ALTERATIONS—Evening gowns and wraps our specialty. With the most beautiful shower-proof Chiffon Hose in the newest Fall shades. The only shower-proof Hose in Peterborough. Runners in silk hose mended. National Hosiery and Gift Shoppe, 184 Charlotte street. 3d-121-2600Z

BUILDING MATERIALS.

SAVE ON BUILDING MATERIALS — Buy at Low Factory Distributors' Prices. Heavy Slate Roofing, 2.98. Medium Weight Roofing, 1.65. Insulating Board, 4c square foot. Wallboard, 2¾c foot. Hardwood Flooring, 5c foot. Combination Doors with Glass and Screen, 5.95. Paint, 55c qt. Clear Fir Doors, 2.65. Ready Glazed Windows, Siding, Trim, Roof Coating, etc., at Bargain Prices. Write for Year End Sale Catalogue. Halliday Company, Limited, Dept. 112, Hamilton Ont. 8d-3,6,11,13,17,20,24,27

FISH AND CHIPS

As Prepared by

SID WHATLEY

Are delicious. This comes only from our long experience in making this luscious meal. They are prepared from the freshest of sea food, and potatoes that are crisp and well done.

PHONE YOUR ORDER NOW

for this appetizing meal. All orders promptly delivered.

SID WHATLEY

193 CHARLOTTE ST. Phone 2718

HARP RECITAL

(Auspices Women's Music Club)

HALL OF CONSERVATORY OF MUSIC

BY

JOHN DUNCAN

Late of London, Eng., Assisted by

MARGUERITE NUTTALL

Coloratura Soprano (With Harp Accompaniment)

TUESDAY, NOVEMBER 25, at 8.15 p.m.

Tickets, 48 cents, plus 2 cents tax. On sale at Kent's Drug Store

1d, 120, 3863

CHICKEN SUPPER IS MUCH ENJOYED

Four Hundred People Attend Affair Held in St. Andrew's Church Hall.

The four hundred people who attended the annual fowl supper of St. Andrew's Church last night, had one of the best meals of their experience. Everything was home-made, and everything was piping hot. Fowl and gravy and all the accessories of a splendid repast, were very plentiful and the service was excellent. In charge of the ladies of the church, with Mrs. F. L. Robinson as general convenor, assisted by Mrs. V. S. Foster and Mrs. V. Hamilton, and a large corps of ladies who helped in every way, the arrangements were flawless, from start to finish. Decorations were in charge of Mrs. T. H. Gillespite, assisted by Mrs. D. F. Drummond, who did some fine work in the arrangement of the hall where the program was rendered, and of the tables, very bright and attractive with long runners of red and gold paper, crimson candles and red poppies in vases of black satin glass.

Mrs. C. V. McLea nand Mrs. F. H. Dearborn were in charge of the tables, and Mrs. L. E. Nelson had charge of an excellent program which finished the evening's entertainment, and was given in the upper hall of the Sunday School auditorium, with tihe Rev Dr. McLean as chairman. During the supper hour, music was provided by a radio kindly loaned by the Heintzman Company.

G. A. Gillespie and Alpine MacNab sold tickets and E. Reid collected them.

The program, which was prefaced by a brief speech of congratulation to the ladies and thanks to all who had patronized the supper, voiced by Dr. McLean, included readings by Mrs. Hazel Davidson McClelland; piano solos by Mary McPherson and Bob Maybee; readings by Miss Helen Ross; songs by Mrs. Ford Turner, and violin selections by Stewart Dawson.

Football is such a rage in England this winter that dinner dishes are being made in the forms of players and footballs.

IN THE ESTATE OF ABBIE McILMOYL, Deceased.

All Persons having CLAIMS against the Estate of ABBIE McILMOYL, late of the Township of Smith, in the County of Peterborough, Widow, Deceased, who died on or about the Twenty-eighth Day of August, A.D. 1930, are hereby notified to send in to the undersigned Solicitors for the Executor of the said Estate, on or before the Fifteenth Day of December, 1930, full particulars of their Claims. Immediately after the said Fifteenth Day of December, 1930, the Assets of the said Estate will be distributed among the parties entitled thereto, having regard only to Claims of which the Executor shall then have notice.

DATED at Peterborough this Twelfth Day of November, A.D. 1930.

CHARLES HERKIMER, Executor,

By his Solicitors herein, HALL, HALL & STEVENSON, 116 Hunter Street, Peterborough.

3d-13,20,27-3756

1927

BIG SIX BUICK

SEDAN

A Remarkably Good Car at a Remarkably Low Price

Phone 2460

for a Demonstration

5d, 122, 5221

FOR YOUR ACHES AND PAINS

TAKE

OSTEOPATHIC ADJUSTMENT

THE ORIGINAL SPINAL TREATMENT

W. A. SETTLE

OSTEOPATH

124 HUNTER STREET WEST
PETERBOROUGH, ONTARIO
TELEPHONE 649

SPECIAL BARGAINS

In a large variety of

FLOWERS!

Fresh cut from our own greenhouses

See our window

DAVID JORDAN

428 GEORGE ST. Phone 375

2d-121

DAVIS-THOMPSON COMPANY, LTD.

Insurance and General Agency.

433 GEORGE STREET - PHONE 40

Quality Goods Always Fresh Most Reasonable

We have the Selected Fancy Fruits, Spices, Nuts and Flavoring for your Christmas Cakes, Puddings, and Mincemeat

GENUINE VALENCIA RAISINS
From Spain
The old-fashioned Raisin you liked so well.
Selected .... 14c Pound
Extra Large .... 19c Pound

AUSTRALIAN SULTANAS
Rich, Full Flavor.
2 Pounds 25c

NEW GOLDEN DATES
Are Now In.
2 Pounds 19c

CHOICE COOKING FIGS
10c Pound

FRESH CUT PEEL
Crosse & Blackwell's
19c Pound

THE FINEST MINCEMEAT
17c Pound

WHOLE DRAINED CHERRIES
39c Pound

TOM COLLINS, JR.
We now have that delightful Drink — a combination of Lemon and Limes, and Carbonated Water.
24c Bottle

ASPARAGUS CUTTINGS
Choice Quality.
Large Tin 23c

TRY OUR
Rich Fruit Cake ...... 28c Pound
Cherry Sultana Cake .. 23c Pound
Valencia Cake .... 19c Pound

SPECIAL—
PIMENTO STUFFED OLIVES
10 Ounce Jar 23c

GOLDEN WAX BEANS
2 Tins 29c

SHELLED ALMONDS
42c Pound

SWISS GRUYERE CHEESE
27c Box of 12 Portions

SPECIAL—
HEAD LETTUCE, Crisp, Fresh, each 5c
EMPEROR GRAPES, Pound - - - 10c

COOKING APPLES
39c Peck

CHOICE SNOW APPLES
55c Peck

DOMESTIC SNOW APPLES
43c Peck

HAWES' FLOOR WAX
Pound 42c Tin

WASHING SODA
2 Packages 13c

SHORTENING
Purely Vegetable.
2 Pounds 29c

MacLAREN'S CREAM CHEESE
2 Packages 25c

CREAM OF WHEAT
Package 23c

ICING SUGAR
3 Pounds 25c

DURHAM CORN STARCH
3 Packages 25c

SPECIAL—
FINEST CREAMERY BUTTER, lb. - 32c

PURE FOOD

The Groceteria Stores
E. F. MASON

RUBBER STAMPS

RUBBER STAMPS OF ALL KINDS Leave you order with The Examiner If you can't call, phone 1600. 6962-13P

ADVERTISE IN THE DAILY EXAMINER.

Start a Savings Account

A Bank Book with a good balance on the right side is a Great Asset.

Get your Savings Bank Book here to-day and deposit regularly out of your earnings.

FOUR PER CENT Paid on Deposits

The Toronto Savings and Loan Co

435-437 George Street

Office Hours: 9 a.m. to 4 p.m.

Open Saturdays Until 5 p.m.

THE RETURN OF TARZAN No. 58 (Metropolitan Newspaper Feature Service, Inc.) By Edgar Rice Burroughs

At sunset they buried William Cecil Clayton beside the jungle graves of his uncle and his aunt, the former Lord and Lady Greystoke. And it was at Tarzan's request that three volleys were fired over the last resting-place of "a brave man, who met his death bravely." Jane's father, who in his younger days had been ordained a minister, conducted the simple services.

About the grave, with bowed heads, stood as strange a company of mourners as ever the sun's last rays beamed upon. There were French officers and sailors, Englishmen and Americans, a score of savage African braves, and the towering figure of Tarzan of the Apes. It was this scene that Lord Tennington and "Thuran" beheld as they came through the jungle.

"Who is that, I wonder?" exclaimed Tennington to "Monsieur Thuran." The little company were walking slowly toward the camp now, Tarzan talking with the captain of the cruiser. As "Thuran" raised his eyes at the question, and saw the lithe, brown giant, he staggered and went white. It seemed impossible to him, yet there stood the object of his long hatred, Tarzan himself.

The ape-man was asking the captain to delay the sailing of the cruiser a couple of days while he went inland to fetch "his belongings," and the officer gladly granted the favor. At this moment a yell came from the jungle. There was a flash of fire, the report of a gun and a bullet intended for Tarzan's heart whizzed through the air.

NEILL'S
The Store of Better Values
WATCH FRIDAY'S EXAMINER FOR SPECIAL ANNOUNCEMENT OF EXTRA VALUES IN FALL AND WINTER FOOTWEAR
R. Neill Ltd.
350-354 GEORGE STREET
Canada's Greatest Shoe Store

LOCALS

TRY OUR COAL.

It is as good as our Wood Baker's Phone 976, 165 Dublin street. 25d-129-2..4

NOTICE.

Wallace Point and Bensford Bridges Closed for repair until further notice By order of H. Tedford, Chairman. 3d-121-3838

SHOOTING MATCH

On Saturday, November 22, at 2 p.m. of turkeys on premises of John N. Spencer, 2 miles south of Clear Lake on boundary between Douro and Dummer 2d-120-2612

"FOLLOW THE RULE"

By ordering NOW your Coal, Coke and Wood from J. E. A. Fitzgerald. 'Phone 111 of 253 Hunter Street. A1 Satisfaction Guaranteed—all at current prices. 13d-128-3798

MILK

Commencing Monday, November 24 E. Butler will deliver milk and cream of high quality from his own herd. For service and satisfaction phone 311 ring 21. 2d-120-2611

Public Notice!
Now the warm weather is over you will want good coal. Why not get the best, Old Company's Lehigh, at the standard price.
OLD COMPANY'S LEHIGH
Phone 2916
Fitzgerald & Co. 255 McDonnel St
6d. 122

VIOLIN RECITAL
In EAST CITY HALL, Cor. Hunter and Mark Streets
BY PUPILS OF
ROY ROME
Assisted by
A LYRIC TENOR
Soloist with CNRO, Ottawa; CKAC, Montreal, and CPRY Toronto
TUESDAY EVENING, NOV. 25, 1930
COMMENCING AT 8.15 O'CLOCK. ADMISSION 25c.
Tickets on Sale at Nugent's Drug Store, Choate Hardware, and Maniece Grocery.
3d, 18 20 22, 3828

Wedding Gifts
Right now is the best time to buy that Wedding Gift.
We are showing a beautiful line to choose from and at very moderate prices.
This Silverware is of the very best quality and workmanship and every piece is guaranteed.
If you are thinking of buying a gift now or in the near future we will be pleased to show you our selection of
Tea Sets.
Casseroles and Pie Plates.
Entree Dishes.
Cake plates and Bread Trays.
Candle Sticks.
Salts and Peppers.
Popular makes of Flatware, etc., etc.
Make your selection now.
WARNE BROS.
DIAMOND HALL
Phone 880 349 George St.

FAMOUS READING COAL

The Coal of Satisfaction "Costs no more". Also Pocahontas, Coke, Wood and Charcoal.—Sanitary Ice Supply. Phone 147. dtf.

RUMMAGE SALE.

A group of the W.M.S. of Trinity United Church will hold a Rummage Sale in the Reid Street Hall on Friday evening, Nov. 21. Doors open at seven o'clock. 2d-18,20-3834

MURRAY STREET ANNUAL SALE

Of Fancy Work, Aprons, Home Cooking, Mystery Parcels, second-hand Books, etc., will be held on Friday, Nov. 21st, afternoon and evening, in the store next to the Peterborough Lumber Co. on Hunter Street. Afternoon Tea will be served. 4d-13,17,19,20-3767

UPHOLSTERING and FURNITURE REPAIRING
Expert Service.
H. G. RUMARY
'Phone 1096
352 Water (Market Square)
3d-20,22,25-2641

NOTICE

All Books of Tickets on the Car Contest disposed of, kindly return Stubs and Cash to the Canadian Legion Hall, or to the President, 179 Rubidge, or to Treasurer, 497 Romaine Street.—Secretary-Treasurer. 1d-120-3839

ST. PAUL'S CHURCH CHOIR.

Practice this evening at 8 o'clock. Every member please be present.

SHOOTING MATCH

At John Morrison's, 2 miles west of Springville, Saturday, November 22. Geese and ducks. 1d-120-2616

ILLUSTRATED LECTURE

On Japan by Ensign K. Barr, Missionary on furlough from Japan at Salvation Army Hall, Saturday, November 22 at 8 p.m. 2d-121-3852.

CARD OF THANKS

The members of St. George's Church desire to thank all those who in any way helped to make their thanksgiving supper such a success.

HORSESHOE TOURNAMENT

in Lakefield rink, Wednesday, November 26th at 7 p.m. Make Entries with N. S. Osborne, Lakefield. Open to everybody. 3d-122-2851

SCIENTIFIC PALMIST HERE

Have your hands read. Know yourself, ability, indications of health. Empress Hotel, Room 89, 10 till 10, $1. 1d-120-2645.

ST. JOHN'S CHOIR.

Rehearsal this evening 7 sharp for boy choristers and 7.30 for adult members. It is most important that all members attend and please bring any choir music they have.

GIRLS OF THE CITY.

C.G.I.T. Groups, Girl Guides, Y.W.C.A. Members, and Friends, every Girl of Peterborough, is invited to hear Miss Pavla Molnarova, of Czechoslovakia, at the Y.W.C.A. on Friday, 7.30 p.m. 1d-120-3860

AUCTION SALE

of 5 Good Horses, 13 head of Cattle, Flock of Hens, 30 Turkeys, Timothy Hay, also a full equipment of good Machinery, on Lot 10, Con. 13, Harvey occupied by Mr. W. M. Dugan, on Monday, November 24, at 1 p.m. sharp.—R. H. Alford, Auctioneer; B. Fitzgerald, Clerk. 3d, 18 20 21, 3824

The Gift
Money cannot buy.
Years cannot change.
Others cannot duplicate
Your Photograph
The ROY Studio
140½ Hunter St.
Fred L. Roy
A. C. V. Darling
t,t,s-tf

BORLAND'S
A deposit holds any article until Christmas. Select your gifts now.
All goods packed for mailing without charge. This means a lot to you
Can Help You With Your Christmas Shopping! Call In!
TOILET SETS
Yardley, Gay Paree, Evening in Paris, Ashes of Rose, Melba, St. Denis, Hudnut. We have them all. 60c to $10.50.
PERFUMES AND TOILET WATERS
All the standard makes, and many specialties. Priced 25c to $6.00. Our $1.00 numbers are very fine.
BATH SALTS, BODY POWDER AND SOAP
Of world famous quality. They make beautiful and satisfying gifts up to $2.00.
COMPACTS
These are most excellent. Priced away down from last year's prices. These are lovely gifts. 50c to $6.00. Mostly new in Peterborough.
TOILETWARE
French Ivory and Shell goods. 3-Piece Sets at $5.00 and $6.95. Separate pieces, 25c to $4.95.
MANICURE ROLL UPS
Pearl, Ivory and Shell in fancy cases. Very popular this year. $3.25 to $6.00.
REASONS WHY You should do your shopping here. Read them.
1. No hurry here. No frantic crowds. No stairs to climb.
2. Friendly, experienced clerks. Not extras who know nothing of what they are selling.
3. You are free to look around. No high pressure salesmanship or pestering.
4. Prices rock bottom from the start. No last minute drastic price cuts, not fair to early shoppers. All Prices plainly marked.
5. Our gifts, useful as they are, are a little out of the ordinary and are consequently appreciated more than everyday things.
STATIONERY
Made in Canada. None better in the world. Beautiful packages at very low prices 25c to $3.00.
CANDY
Orders taken now for future delivery anywhere. Smiles 'n' Chuckles, 60c lb. Page and Shaw gift packages, 35c to $5.00.
FOUNTAIN PENS
Complete selections from the workshops of Parker, Waterman, Eclipse. All prices $1.00 to $7.00. In sets, $3.75 to $11.00.
PERFUMIZERS
Latest designs of Devilbiss. Absolutely guaranteed. A sensible yet beautiful gift, 50c to $5.00.
GREETING CARDS
More beautiful than ever at 5c each. This is the place to buy your cards if you need many. Our personal book is at your disposal. $2.00 dozen and up.
TAG SEALS AND PAPER
Best values in years. 2 packages 5c. Any quantity. A special purchase gives us this great value.
KODAKS AND ALBUMS
Christmas time is Kodak time. Our absolutely complete line is offered to you. Black and colored, $1.00 to $21.50. Albums up to $3.50.
EBONY ROLL UPS FOR MEN
New designs. Higher quality and lower prices. $2.00 to $10.00.
TOILET SETS FOR MEN
Yardley, Melba, Williams, Woodbury, etc. More popular and acceptable than ever. $1.00 to $4.50.
Borland's Drug Store, 228 Charlotte Street Only 4 Doors From Aylmer

ST. ANDREW'S CHOIR.

The regular practice will be held at 8 o'clock to-night. A good attendance will be appreciated.

BANK CLEARINGS.

The bank clearings for the week at the Peterborough clearing house amounted to $1,120,737.

KNOX CHOIR.

Rehearsal to-night at 8 o'clock for anniversary music. Every member present please.

BUY D. AND A. SCRANTON COAL

and Hamilton By-Product Coke, A1 Hard Slabs, Body and Mixed Wood. Close prices. Thompson's, 'Phone 2260. 6d-20,21,22,25,27,29-3862

BAZAAR

The Kings Own Bible Class of St. James United Church will hold a bazaar on Saturday, November 22nd, in store next to Dean's Candy Shop, George street. 2d-121-3865.

NOTICE

All makes of furnaces and stoves repaired and cleaned; also furnace and stove pipes. Plumbing and tinsmithing work. Goodfellow & Welsh. tts-Dec 20-3856.

KNIGHTS OF COLUMBUS.

Our Bridge Tournament will commence To-morrow Evening at 8.30 sharp. Valuable prizes offered each evening, as well as Championship Prize. Two players constitute a team. 1d-120-3361

FISH AND ORANGES

Extra quality and special values in Fresh Yellow Pickerel, Fresh Trout, Fresh Caught White Fish and other seasonable Fresh and Smoked Varieties. California Navel Oranges—plenty of them in all sizes—20c to 70c dozen. John A. Simons, 230 Charlotte street. Phone 1013. 1d-120-3855

TRY ACTION IN PETERBORO.

A motion to change the place of trial from Toronto to Peterborough in the damage action of J. H. Gundy, Toronto, versus E. F. Reid, Peterborough, was granted in a judgment handed down by I. Hilliard, K.C., assistant Master at Osgoode Hall, to-day. The action arises out of a motor collision.

BIRTH.

CAREY.—On Wednesday, November 19th, at the Victoria Memorial Hospital, Toronto, to Mr. and Mrs. J. H. Carey (formerly of Peterboro), a daughter—Jane Marilyn.

FRESH FISH
That IS Fresh EVERY DAY.
LAST CHANCE FOR SILVER HERRINGS.
Many other lines too numerous to list.
ASTA'S
206 CHARLOTTE ST.
PHONES 953-2733.

LORD STONEHAVEN VISITS MONTREAL.

MONTREAL, Que., Nov. 20.—(C.P.)—Lord Stonehaven, retiring Governor-General of Australia, arrived in Montreal last night from Ottawa in the course of his long journey to his home in England, after five years in the Commonwealth. In the former Governor-General's party were Lady Stonehaven and their two daughters, Hon. Ariel Baird and Hon. Ava Baird, and the Earl of Glassford.

Trade between Uruguay and Soviet Russia is rapidly increasing.

Italy is starting new public works projects to give work to unemployed.

Argentina is reducing its administration personnel and their salaries.

London women have a tatting craze.

CHOIR PRACTICE

All Saints' Choir will practise to-night at 7.30. Boys at 7.

THE SECOND ANNUAL AT HOME
OF THE MOOSEHEART LEGION, NO. 187,
Will be held in the
LODGE ROOMS, 134½ HUNTER STREET,
ON FRIDAY EVENING, NOVEMBER 21, 1930.
Door Prizes. Novelty Dances.
GENTLEMEN 50c - - LADIES 35c
2d-17,20-3804

Ontario Farm Products Are Freshest And BEST.
Buy Ontario farm products. If Ontario farmers can sell more of their products they are going to buy more manufactured goods. Make your slogan: "Ontario goods for Ontario people."
98 lb. Sterling Bread Flour - $2.99
Made from Ontario spring wheat. Milled at Streetsville and guaranteed.
5 lb. White Beans - - 25c
No. 1 quality, hand-picked.
Individual Tins Aylmer Tomatoes - 5c
Packed from the choicest quality vine-ripened, Ontario tomatoes. The supply of this size tin is limited so buy liberally.
Swifts Jewel Shortening 13c lb.
Special sale this week in 1 lb. cartons, also 3 and 5 lb. pails.
Fresh Creamery Butter lb. 31c
Fresh Dairy Butter, lb. 29c; 3 B, lb. 32c.
September Cheese - lb. 19c
Well matured, uncolored cheese—good flavor for cooking.
Pic-Nic Hams - - lb. 20c
Order early—the supply is limited.
Cherry Blossom—two-layered, butter-iced cake with whole cherries. Cellophane wrapped 25c
Christie's Sultana Biscuits, with new crop Sultana Raisins. Special lb. 29c
Holiday Special Cakes. Marshmallows, Chocolates and Creams. lb. 25c
Chrsitie's Fruited Pudding Cake. Slice and serve or steam and serve like plum pudding. Done up in cellophane pkgs. Approximately 1 lb. 25c
Bodley's Peerless Almond Iced Fruit Cake, lb. 37c
Greening Apples, peck, 35c
Large Lemons ..4 for 10c
Small Lemons....4 for 5c
Turnips, Carrots or Potatoes, peck 19c
Oranges, doz. 29c
2 Head Lettuce 19c
2 lb. Grapes 25c
FISH FOR FRIDAY.
Silver Bright Salmon, Sliced, lb. 19c
Fresh Fillet of Haddie, lb. 23c
Order both these lines early Friday morning.
1 lb. tin Herrings in Tomato Sauce 19c
½ lb. tins Bendorp's Royal Dutch Cocoa 19c
3 Cans Peas 25c
7 lb. Rolled Oats 25c
6 pkg. McLaren's Invincible Jelly Powders, 29c
3 lb. Prunes 25c
HABOCO STORES
"We specialize in Ontario goods for Ontario people"

FISH
SALMON, Silver-Bright, Sliced, lb 19c
Piece, lb 17c
Pickerel, about 1½ lb. each, 2 lb. 25c
Lake Ontario Herrings 2 lb. 25c
Halibut, Sliced, lb. 28c
Fresh Fillet, lb. 20c and 25c
Finnan Haddie, lb. 15c
Lake Ontario Whitefish, 1½ lb fish, lb. 20c
Smoked Kippers, Each 10c
Fresh Supply of Winkles and Oysters
Pork Loin Chops, trimmed, lb. 33c
Shoulder Pork Chops, lb 28c
Tiger Salmon, Small 18c, large 29c
Clover Leaf Salmon, Small 25c, large 38c
P. J. HARRISON
COR. WATER AND PARK HILL ROAD
PHONE 725-2118.

Fresh Caught Fish and Sea Foods
Fresh Silver Herrings, 2 lbs. 25c
Salmon, lb. 18c
Fresh Whitefish, lb...18c
Finnan Haddie, lb. ..15c
Smoked Fillets, lb. ..18c
No Delivery at above prices.
Fresh shipment of Ciscoes, Kippers, Kipperines, Halibut, Trout, Fresh Fillets, Cohoe Salmon. Rowe's Oysters always Fresh.
ANTHONY'S
Under the Town Clock.
Phone 197.

ADVERTISE IN THE EXAMINER

SALMON 19c
SILVER BRIGHT, Sliced. lb.
Fillets, lb. . . 20c
Fresh or Smoked.
Salmon, lb. . 25c
Cohoe, Red, Sliced.
Halibut, lb. . 28c
Chicken, Sliced.
Prunes, 3 lbs. 25c
Medium Size.
Apricots, lb. 20c
Choice Quality.
Tomatoes . . . 10c
Large Tin. Thistle Brand.
Pumpkin . . . 10c
Choice. Large Tin.
Mincemeat . . 25c
Choice Quality. 3 LBS.
F. & G. MARKETS

CAR OWNERS
Let us prepare your car for Winter.
Alcohol
Glycerine
Eveready Prestone.
Oils
Free Running at Low Temperatures.
Havoline, Wax Free
Mobile Arctic
Castrol Zero
Red Indian Artic
Special Winter Gear Lubricant.
Gillespie Garage
Service that is Service
Phone 950. Aylmer St.

"It's Confidence That Does It"
POTATOES, Bag 90c
(At the Stores) or 17c pk.
These Potatoes are grown in Ontario in a sandy loam. We recommend this stock to be dry when cooked.
Shortening . . . 2 lbs. 27c
Pure Lard, lb. 19c
Fresh Creamery Butter, lb. 33c
Cream Cheese, 2 pkgs. 25c
Baumert Cheese, lb.. 55c
Fresh Eggs, doz. . . . 45c
Dairy Butter, lb. 30c
Cauliflower, each, 25c, 30c, 35c
Sweet Potatoes, 3 lbs. 25c
Celery, large, each, 10c, 15c
Tomatoes, good, lb. . 15c
Tomatoes, hot house, lb., 35c
Green Onions, bunch, 5c
Head Lettuce . . 2 for 17c
Spinach, lb. 15c
Bacon -- Another Shipment of SWIFT PREMIUM
BACON to Sell Sliced at, lb 39c
ANCHOR BRAND, lb 35c
PEAMEAL, BACK, lb. 35c
Carrots, peck 25c
Parsnips, peck 30c
Cooking Onions, 10 lbs. 25c
Spanish Onions, 4 lbs. 25c
Squash, each, 10c, 15c, 20c
Turnips .....3 for 10c
Greening Apples, peck, 50c
SPECIALS
Quaker Corn Flakes, 3 pkgs. 25c
Pastry Flour, 24-lb. bag, 59c
Purity Flour, 24-lb. bag, 87c
Japan Tea Siftings, lb., 29c or .....4 lbs. $1.00
Nonsuch Polish, bottle, 15c
Delicious Apples, 6 for 25c
BREAD White or Brown Large Loaf 13c
CHRISTIE'S BISCUIT DEMONSTRATION
Mr. Lynch will be here Saturday, Nov. 22nd, to sample their new line of Butter Macaroons and Butter Wafers. Call at our Store on George street for a free luncheon any time in the day.
Valencia Raisins, 2 lbs. 25c
Spanish Valencia, lb..23c
Puffed Seeded, 2 lbs. 25c
Seedless .....2 lbs. 25c
Sultanas .....2 lbs. 25c
Currants, cleaned, lb., 18c
Currants, Vostizzas, lb., 21c
Candied Cherries, lb., 39c
Pineapple Rings, natural, red and green, 2 for 25c
Broken Walnuts, lb., 49c
English Cut Peel, lb., 21c
Cooking Figs, 2½ lbs. 25c
Apricots, lb. 18c
or .....2 lbs. 35c
SPECIALS
Prunes, medium, 3 lbs. 25c
Large .....2 lbs. 29c
Pitted Dates...2 lbs. 25c
Rice .....3 lbs. 25c
Rolled Oats ...7 lbs. 25c
Shredded Wheat, pkg., 11c
Shelled Almonds, lb., 43c
French Mustard, jar, 13c
Peanut Butter, Pt. Jar 25c
Oranges, Seedless... 33c
Grape Fruit, 5 for 25c, 3 for 25c and 3 for 29c.
Grapes .....2 lbs. 23c
GOOD MORNING MARMALADE—1-lb. jar 23c
2-lb. jar 38c
Raspberry Jam, 40-oz Jar 37c
Porter S. White Co.
Phones 1900 2300 Groceterias 222 GEORGE 346 CHARLOTTE

NOTICE !

Owing to the delay in getting tickets and stubs returned from the outlying villages and townships the **CONCERT AND CAR CONTEST** is postponed until **FRIDAY, NOV. 28th, 1930** at 8 p.m. Tickets are available and on sale until Thursday, November 27 and may be had also at Canadian Legion Hall, Murray St.

3d-120-3829

PROBABILITIES.
Fresh south-easterly to south-westerly winds; partly cloudy and mild. Saturday — Fresh westerly winds; mostly fair and somewhat colder; probably scattered snow-flurries.

The Evening Examiner

HOME EDITION

IF IT WILL HELP PETERBOROUGH AND DISTRICT, THE EXAMINER IS FOR IT.

VOL. LXV., No. 120 | PETERBOROUGH, ONTARIO, CANADA, FRIDAY, NOVEMBER 21, 1930 | PRICE THREE CENTS

MOTHER AND BABY KILLED AT CROSSING

Stobie, Forlong To Pay 25c On Dollar

CLAIMS REACHING $387,617 TOTAL BEEN ACCEPTED

Intimated That Liquidators Have $164,900 on Deposit at Present.

PETITION GRANTED.

Judgment Orders Sufficient Funds Held to Pay Future Claims.

MONTREAL, Que., Nov. 21. — (CP) — Liquidators of the bankrupt firm of Stobie, Forlong and Co., Ltd., stock brokers, were authorized to make an initial payment of 25c of the dollar to creditors of the company, according to a judgment of Mr. Justice Boyer in the practice court here today.

$164,900 On Deposit

In a petition before the Court by Stanley E. Siscoe, a creditor, it was intimated that the liquidators at the present time have an amount of $164,900 on deposit in the bank, in connection with the winding up of the bankrupt firm.

Already claims have been accepted by the liquidators to an amount of $303,103.76 while claims for $78,118.37 have not been admitted and other claims on $6,395.32 are still to be filed.

As the total of known claims amounted to $387,617.45 the available cash on hand would be more than sufficient for an interim division of 25 cents on the dollar, providing even that all claims were finally admitted, it was submitted. The petition was granted by the court and authority given the liquidators to pay the 25 per cent dividend on claims already proven and to hold sufficient funds to make a similar payment on claims to be proved in the future.

RED BATTALIONS MEETING.

LONDON, Nov. 21.—(C.P.) —Berlin despatches to the Daily Express carry reports that two battalions of the Red army mutinied while engaged in winter manoeuvres at Lamallowo, a village ten miles from Moscow.

The reports add that the men killed some of thier officers, but ultimately were subjugated by the Ogpu (secret police) after a fierce battle, in which many soldiers were killed or wounded.

It was added that 700 arrests had since been made in the Red capital.

Europe's Next Royal Wedding

Photograph above shows Prince Cristopher of Hesse and Princess Sophie of Greece as they appeared with one of their pets on occasion of their first joint appearance before the camera. The couple are to be married with royal pomp and ceremony at Frankfort on Dec. 15.

220 UNEMPLOYED ARE GIVEN WORK

More Than Thirty Were Added to City's Relief Program To-day.

SINGLE MEN TAKEN ON.

More than thirty unemployed men were added to the city's payroll this morning when another gang was set to work laying storm drains under the city's unemployment relief policy. This brings the total up to about 220 and has made a big hole in the ranks of the city's unemployed.

For the first time single men were given jobs, some twenty of them being handed picks and shovels. However, these single men all have dependents, either mothers or younger brothers and sisters.

The scheme of keeping the gangs working week about is being carried out so that the largest number of men possible will benefit from the work. Mild weather has already the work to proceed without interruption and great way is being made on the drains. If the good weather continues the work will be completed around the New Year.

Brewery is Fined $5,000 and Costs

WINDSOR, Ont., Nov. 21 (C.P.). —Walkerville Brewery was to-day fined $5,000 and costs on a charge of keeping liquor for sale. Beer, valued at over $2,000, seized when Provincial police under Inspector Sidney Oliver visited the plant, was not ordered confiscated but is held pending a ruling from the Liquor Control Board. Magistrate D. M. Brodie heard the case.

PLANS ARE LAID TO HELP FARMER

Hon. T. L. Kennedy Announces That Gov't is Willing to Share Cost.

FIVE POINTS OUTLINED.

TORONTO, Ont., Nov. 20.—(C.P.) —A program of agricultural expansion and development based on the willingness of the Dominion government to pay a share of the cost was announced by Hon. T. L. Kennedy, Minister of Agriculture for Ontario here. The program is the most ambitious in the history of the province, it is claimed.

The chief points in the Government's program as enumerated by Col. Kennedy were:

1—Building up of the livestock industry by the use of pure bred stock.

2—Cut down by 10 per cent. the annual field crop production in Ontario.

3—Reduce cost of manufacturing field crops into dairy products and meat by more skilful feeding and balanced rations.

4—Extension of agricultural educational training throughout Ontario and co-operation of county councils in spreading information to farmers.

5—Erection of cold storage plants in various parts of the province for the purpose of storing produce and fruit and creating an orderly market as well as improving the quality of the products.

Asked if his program was founded on an early resumption of Federal grants to the provinces for agriculture which were cut off in 1924, Mr. Kennedy did not wish to make any statement on the matter of Federal grants.

INDIA'S CONSTITUTION MUST WORK AND EVOLVE STATES MACDONALD

Unless It Does Difficulties Will Not Be Solved Parley Delegates Told.

COMMITTEES TAKE HOLD.

(By George Hambleton, C. P. Staff Correspondent)

LONDON, Nov. 21.—Prime Minister Ramsay MacDonald today laid down two essentials for India's proposed new federal constitution. They were:

1—It must work.

2—It must evolve.

There was no use producing a constitution that would not work, he said, in concluding the first general debate of the Round-Table Conference on India. A constitution that would not work "will not get you out of your difficulties, and it will not get us out of ours," he said.

"You are not here," he continued, to the Indian statesmen and Princes and British leaders, "to produce a static constitution that your grandsons and your great-grandsons and your great-great-great-grandsons will worship as though it were one of your sacred inheritances. Therefore the constitution must work and it must evolve."

India's constitution, he went on, "must be a continuing thing, and in its evolving Indian opinion and Indian experience must be the most important initiating power."

Activities Adjourned

With the Prime Minister's speech the activities of the conference were adjourned over the week-end.

The Federal Relations Committee, which is to endeavor to formulate a Federal constitution for India, has been summoned for a provisional

(Turn to Page 5, Please)

Perri Fyles Defence In Suit For $25,000

HAMILTON, Ont., Nov. 21 (C.P.)—Rocco Perri, self-styled King of Bootleggers to-day filed defense in the action started against him by Hatch McGuinass of Toronto to collect the sum of $25,000, alleged to be owing on a note.

"I say that if I did execute a note in favor of the plaintiffs, I am not liable to the plaintiffs as the consideration for which the note was given was illegal by statute," Perri contends. "And in any event, illegal, in that the note was given for whisky purchased in Ontario in contravention of the provisions of the Customs Act of Canada and also the Ontario Temperance Act and was further in any event void and unenforcable under the common law."

NOT THINKING OF LIQUIDATING

PORTAGE LA PRAIRIE, Man., Nov. 21 (C.P.)—Unless the lending banks cease their support, the Canadian Wheat Pool is not going into liquidation, stated Colin H. Burnell, President of the Manitoba Wheat Pool, in an address last night. "I don't think the banks will forsake the Pool—we're all on the same raft," he added, speaking to the convention of United Farmers of Manitoba.

GIVEN ACCLAMATION

OTTAWA, Ont., Nov. 21. (By the Canadian Press)—J. J. Allen, member of the present Board of Control, will be Ottawa's mayor for 1931. He was given an acclamation for office when nomination proceedings were held to-day for the civic elections of December 1.

THREE CHILDREN DROWN IN RIVER

Lad Crashes Through Ice—Two Chums Go to Rescue and All Perish.

SISTER REACHES SHORE.

WINNIPEG, Man., Nov. 21 (C.P.)—Three children were drowned in the Red River at Stamdolph, Man., 14 miles south of here late Thursday afternoon, the Provincial Police were advised to-day. A fourth managed to reach shore after a terrific struggle.

The dead: Jacques Champagne, 10; Lorenzo Tougas, 8; Lionel Tougas, 10.

The two Tougas boys lost their lives in an attempt to save young Jacques, while Gratios Tougas, 11-year-old sister of the two heroic victims, managed to struggle to shore through the broken ice after she had tried to rescue her brothers.

While sleigh-riding on the river, Jacques Champagne broke through the ice and the Tougas children rushed to his assistance, only to have the ice break under their weight.

Provincial Police were dragging for the bodies to-day.

MONTREAL PLANS GREAT RECEPTION FOR CAPT. E. BOYD

Expect Hero of Atlantic Filght to Dock This Afternoon.

ACCOMPANIED BY CONNOR.

Planes Will Open Welcome By Swooping Over Liner on Way Up River.

Captain J. Erroll Boyd and Lieut. Harry P. Connor, famous crew of the Bellanca monoplane Columbia on her second trans-Atlantic flight, will be fittingly welcomed back to Montreal, starting point of their successful ocean crossing, when the Duchess of Bedford reaches Montreal this afternoon.

A light fog blanketted the St. Lawrence this morning as the liner steamed up the river to Montreal with the airmen and the famous old plane aboard. The ship passed Three Rivers at 9.05 o'clock, and is due here about three o'clock this afternoon.

Montreal will start its official welcome to the Canadian airman and his United States confrere long before the liner reaches the harbor.

Three Planes to Give Salute

Three Moth planes of the Montreal Light Airplane Club, flown by John M. McConnell, Marshall Foss and John C. Webster, Directors of the Club, will fly down the river in V-formation to welcome the fliers back on behalf of Canadian aviation. Flying low over the Duchess at the lower end of the Island of Montreal the three little planes will dive in formation, scattering like a rocket, in three directions, over the masts of the vessel, in aerial salute, known as the "Prince of Wales plumes." Then they will circle over the vessel as it steams up to the port of Montreal.

Mayor Camillien Houde will also fly down with D. M. Martin, President of Bellanca Aircraft of Canada, while newspapermen and friends of Boyd will occupy another ship.

Mayor Houde will be landed before the Duchess docks and driven to the pier to greet the fliers aboard the liner. Also on the reception committee will be J. H. Rainville, chairman of the Montreal Harbor Commission, and members of Service Clubs and representatives of the Montreal Light Airplane Club.

CURZON AFFAIR IS CLEARED UP

Resignation Followed Insistence on Policy Sure to Cause Trouble With Russia.

LEFT POST IN 1905.

LONDON, Nov. 21 (By Thos. T. Champion, C.P. Staff Correspondent). —The silence of a quarter of a century was broken last night when Lord Midleton, Secretary of State for India from 1903 to 1905, revealed the circumstances surrounding the withdrawal of Lord Curzon from the Vice-Royal post in India, in 1905, after less than a year of his second term.

Most historical authorities record that Lord Curzon had an unfortunate controversy with Lord Kitchener over the status of the military member of the Executive Council.

Lord Midleton dispelled this in a speech at Guildsford. Lord Curzon was withdrawn, he said, because of his insistence on a policy which in the opinion of His Majesty's Government, would have caused trouble with Russia and Afghanistan. Lord Curzon desired to conduct Indian foreign policy without regard to the possible effects on the whole Empire, and considered it necessary to advise operations in Tibet which would have greatly disturbed Russia and Afghanistan, Lord Midleton went on.

The Cabinet was unanimously unprepared to follow the representations which Lord Curzon desired to make, and consequently the Viceroy resigned.

More than twenty young men at Ashington, England, have formed a bachelor's club and pledged themselves to renounce feminine companionship.

Britain Lays Plans For Gigantic Liner

LONDON, Nov. 21. —(C.P.)— Specifications for a 73,000-ton liner which will challenge the Germans for supremacy in North Atlantic traffic were revealed today by W. R. Smith, Pallamentary secretary of the Board of Trade.

M. Smith addressed the House of Commons in behalf of the Cunard Insurance Bill and told of the projected liner.

The vessel, he said, would be 1,018 feet long and would cost approximately $22,500,000.

PRAIRIE LEADERS HAVE 3 REQUESTS

Urge Federal Gov't to Set Up Stabilization Board Similar to U. S. Body.

BENNETT TO RECONSIDER.

MONTREAL, Que., Nov. 21 (C.P.)—The Gazette to-day, in a despatch dated yesterday at Ottawa, states that the proposals which the Prairie Premiers brought East in their efforts to solve the wheat problem, and which they recently presented to the Federal authorities in Ottawa, were as follows:—

"1.—They request that the Federal Government peg the price of wheat at 70 cents a bushel.

"2.—That the Federal Government guarantee the banks against loss on account of the Wheat Pool.

"3.—That the Federal Government establish a stabilization board similar to the Stabilization Corporation of the United States."

The despatch further states that the Acting Prime Minister, Sir George Perley, after cabled communications with Premier Bennett, turned down the proposals, but that after the Western Premiers, Brownlee of Alberta, Anderson of Saskatchewan and Bracken of Manitoba, personally appealed to the Prime Minister, Mr. Bennett had agreed to reconsider the proposals.

NURSE ENTERS FINAL BATTLE FOR HER LIFE

Goes to Sleep First Time in 70 Days Without Artificial Respirator.

SHUDDERS WITH FEAR.

Young Paralysis Victim Frightened She Will Never Awaken.

CHICAGO, Nov. 21. (CP)—Frances McGann has entered the last stage of her grim battle for life. The epilogue is taking place in a gray room in St. Luke's Hospital. It might be called "the fight with fear."

For 70 days, a mechanical respirator has kept the 25 year old student nurse alive, taking the place of lungs paralyzed by infantile paralysis. Now the doctors have told her she can live without the respirator.

The months of dependency upon the machine have made her think she will die unless it does her breathing for her. Imagination says the physicians—but imagination that sends the girl into a shuddering, pitiful paroxysm of fear.

Fear and Hope

In the dim room, the young nurse lies and thinks with alternate fear and hope of the thing that has kept her alive. The respirator looks more ominous than reassuring. At night it could give the imaginative a vision of a ten-foot silver gray fish on six legs, sucking air through its round mouth, snoring rythmically.

With dark comes the real tussle.

She had been out of the respirator many times during the daylight—as long as 17 hours at a stretch—and she gamely works to better each preceding record. But being outside when awake is one thing, sleeping out is another. At first she said she would not do it. But the doctors said she must if she is ever to win her freedom and she agreed to try—and went to sleep, succumbing to weariness, on the bed.

KING CAROL ILL

BUCHAREST, Rumania, November 21 (C.P.). — King Carol is slightly ill, but is continuing with his tasks of state. He had a chilli yesterday but insisted upon granting audiences to various callers.

U.F. OF MANITOBA FAVOR BALLOTING ON PERFECT POOL

Request Legislation to Take Vote on Question Before Spring.

NO SPECIFIED MAJORITY.

Would Set Up One Organization Controlled By Growers to Handle Manitoba Grain.

PORTAGE LA PRAIRIE, Man., November 21 (C.P.). — Legislation to enable a grain growers' ballot before spring on the 100 per cent. pooling principle was requested to-day by United Farmers of Manitoba. If the plebiscite favors the plan, the convention asks enactment next session to set up one organization controlled by growers themselves to handle all Manitoba grain.

No specified majority was mentioned as necessary to qualify the growers as in favor of the proposal. The decision to ask legislation to permit a plebiscite was made only after long discussion during which several delegates contended that the principle involved compulsion rather than co-operation.

Burnell Favors Project

The 100 per cent. pool was brought before the convention in striking terms last night by Colin H. Burnell, president of the Manitoba Wheat Pool. Manitoba pool delegates recently voted to set an educational program on the plan into operation with a ballot at a later date. Mr. Burnell say the 100 per cent. pool as a possible outcome of the difficulties of the great Prairie wheat selling bodies.

Compared to Samson.

"If the pool went down to-day, farmers of the West would rise up as a man and demand a 100 per cent. pool," forecast Mr. Burnell, comparing the power of the Western farmer to that of Samson pulling down the pillars of the temple in an exhibit of dying strength. He said he would give his full supplement to the plan, if he thought it desirable to farmers of Manitoba.

The outright stand of the Manitoba pool leader in favor of the proposal marks the first time a pool president has been so favorable to the plan. A. J. McPhail, president of the Saskatchewan body, was stated to be opposed to the so-called "compulsory pool" until members of the Saskatchewan body voted overwhelmingly in its favor. Henry Wisewood, veteran president of the Alberta pool, has made statements emphatically opposed to the plan.

DID WOMAN DIE IN R-101 CRASH

London Review Claims Well-known Air Woman Been Missing Since Tragedy.

NO NAME MENTIONED.

LONDON, Nov. 21 (C.P.). — The rumor that a woman passenger rode to her death in the crash of the dirigible R-101 was revived to-day by the Saturday Review, which linked that rumor with another concerning the disappearance of a "well-known air woman."

"Was there a woman passenger in the ill-fated R-101?" the publication asked. "The French press certainly said there was at the time of the disaster, and visitors to the scene of the tragedy were shown a woman's hand-bag which it was said was found in the wreckage.

"Now comes another rumor that a well-known air woman has been missing from her home since the day the R-101 sailed, and nothing has been heard of her since. After all, if there was a woman on board, why conceal it?"

No rumor concerning a "well-known air woman" has gained general currency here, and it was not clear to whom the Saturday Review referred.

INVITATION TO INSPECT BUILDINGS TO-MORROW

C.G.E. Plant Thrown Open to Visitors To-morrow Afternoon.

Citizens are again reminded of the opportunity to visit the plant of the Canadian General Electric Company, Limited, from two until four o'clock to-morrow (Saturday) afternoon. Visitors will be met at the main gate entrance by guides, who will conduct them systematically through the buildings.

Automobile is Hit By Freight Train At Level Crossing

Father and Three Other Children Are Rushed to Ross Memorial Hospital in Lindsay—Mother and Bay Were Killed Instantly.

ACCIDENT OCCURRED AT GRASS HILL STATION— DAYNES FAMILY WERE TRAVELLING TO LINDSAY

Three Children Who Survived Never Lost Consciousness But Bled Badly — Little Hope is Held For the Life of the Father.

LINDSAY, Ont., November 21 (Examiner Correspondence and C.P.). — When the car in which they were making a trip from Eldon, Ont., to Lindsay was driven across the tracks directly in front of an oncoming freight train, Mrs. Edward Daynes, of Eldon, and her infant baby were instantly killed, Mr. Daynes was knocked unconscious and was rushed to the Ross Memorial Hospital here with unascertained injuries, and three other young children were injured. The accident occurred at a level crossing at Grass Hill, 11 miles northwest of here, at 10.35 a.m.

Railway officials say they cannot understand how the accident happened, as there is a clear view of the track at this point. They stated that the car was driven across the track and that the train ran into it, completely demolishing the car and scattering its occupants along the right of way.

The three children who survived the accident were still conscious, although bleeding considerably, but it was a long time before they could tell who they were. The survivors were brought to Lindsay and rushed to the hospital.

The train was an extra C.N.R. freight going west en route from Lindsay to Tiffin, it was in charge of Conductor Albert Gassien and Engineer Wallace Craighead, both of Lindsay.

Coroner F. A. Logan and the Provincial Police who investigated the accident decided to conduct an inquest.

It is understood that Mr. Daynes was driving the car and that Mrs. Daynes was sitting in the front seat with him with the infant in her arms. The three children who survived were thought to be sitting in the back seat.

BANDIT SHOOTS HAMILTON MAN

Victim Gets Bullet in Arm When Answering Cab Driver's Calls For Aid.

HAMILTON, Ont., Nov. 21 (C.P.)—After a daring attempt to capture an armed gunman, Clement Honeyset was in the city hospital to-day nursing a bullet wound in his arm.

Early this morning, Harry Burt, taxi driver was approached by a colored man on the street, who ordered him to drive to Caroline and Barton streets. When they reached a dark spot the passenger ordered the driver to throw up his hands. Burt turned around to look down a muzzle of a gun. Instead of stopping he drove ahead in spite of threats of the bandit till he saw two men walking along the sidewalk. He stopped the car beside them and shouted for help. Honeyset, who was returning from work at the C.N.R., hurled his lunch pail at the bandit, who fired in return, and fled.

The bullet struck Honeyset in the arm and he was removed to the hospital. The gunman escaped.

PETERBORO HUNT CLUB RETURNS WITH ITS FULL QUOTA OF DEER

Members Enjoy One of Best Hunts in Club's History.

DEER NOT SO PLENTIFUL.

A pole of 14 fine deer was brought into this city on Wednesday afternoon by the members of the Peterborough Hunt Club who were returning from their two weeks hunting trip on the Pickerill river in the Pakesley district. The hunt one of the best in the history of the club was not favored with ideal weather for the keeping of venison after the kill, but the club had very little difficulty in seasoning it string.

Each member bagged his deer and the two cooks got time enough off from their culinary arts to secure theirs also. Every member of the club was loud in his praise of the way everything was handled and of the success of the hunt. Dr. Meehan of Pittsburg who was hunting for his first time got the finest buck shot on the second day out and the quota was well near reaching completion at the end of the first week.

Although the deer were probably not as plentiful as in former years the members of the party were of opinion that this was not due to too much hunting, but much rather to the inroads which the wolves are making. Never before, have the wolves been heard of in the Pakesley district, but this year they were heart at night and seen in the day time. Every member thought that the government ought to do something to stop the great ravages which the wolves are making on the deer in Ontario.

The story is told by several of the members that after one long night session in the club shanty, when the members took to the runways the next day, the congenial doctor from Collingwood suddenly grew very sleepy and it was not long until he was fast asleep. Several hours went by and other member came along. They heard something that sounded like a bear in the bushes, but on investigation it was the doctor fast asleep.

The members of the part were George Robertso (Captain) Dr. Meehan, Pittsburg, F. Taylor, Wallace Harvey, Cloy Taylor, Wallace Evans, Ralph Godfrey, George Paudash, Harry Keslick, Steve Fisher, Cobourg, Alex Fisher and Dr. Irwin, of Collingwood; Robert Jones and Fred Dobson. One member of the club was greatly missed in the person of Mark Bredin, who was unable to go on account of business.

Two Prairie Heads Pay New York Visit

NEW YORK, N.Y., Nov. 21 (C.P.)—The Premiers of Manitoba and Alberta, who have been in Eastern Canada interviewing bankers and Dominion Government officials with a view to a solution of the Canadian wheat problem, to-day paid an unexpected visit to New York.

Premier John Backen, Manitoba, and Premier J. J. E. Brownlee, Alberta, were registered to-day at a downtown hotel. Efforts to get in touch with them failed and no indication of the purpose of their visit was given in any quarter.

In financial circles it was considered possible the Western Canadian Premiers had come to New York to interview American bankers.

B. C. SHINGLE MILL IS RAZED BY FIRE

Vancouver and Burnaby Firemen Fight For Hours in Vain.

LARGEST PLANT IN WORLD.

NEW WESTMINSTER, B.C., Nov. 21 (C.P.).—The shingle mills of Bloedel, Stewart and Welch, Ltd., largest in the world, were almost totally destroyed by a fire of unknown origin late last night.

Fire apparatus from Vancouver and Burnaby was summoned to check the blaze. Scores of firemen, assisted by hundreds of civilians, for hours fought a losing battle against the flames.

The blaze totally destroyed several huge drying kilnes and their highly inflammable contents. Heat from the soaring flames was so intense that the fire fighters were repeatedly driven back.

The mills had been operating 24 hours a day up to the time of the outbreak.

More than 22,000,000 bunches of bananas were exported from Honduras in the last 12 months.

PARLEY RESULTS GREAT SUCCESS STATES GUTHRIE

Complete Agreement Reached Upon All Except Economic Questions.

REVIEWS CONFERENCE.

Claims Bennett Took Care to Protect Provinces' Rights in B.N.A. Act Question.

QUEBEC, Que., Nov. 21 (By Frank Flaherty, C.P. Staff Writer).—Generally speaking, the Imperial Conference was a great success, Hon. Hugh Guthrie, Minister of Justice, and the first of the Canadian delegates to return from the conference, stated here last night. On all questions except economic questions, complete agreement was reached and on this, real progress was made and a decision to continue consideration of it at Ottawa next year was reached.

Conference Reviewed

When approached by newspapermen on board the Empress of Australia as the ship steamed up the St. Lawrence, Mr. Guthrie gave a comprehensive review on the work of the conference. The two chief questions discussed were constitutional and economic matters.

On the constitutional side interest was centered in certain matters which had been left over from the 1926 conference at which the doctrine of equality of status had been defined and on the economic side in the proposals of Premier R. B. Bennett of Empire tariff preferences.

The questions left over from 1926, Mr. Guthrie explained, related to the Colonial Laws Validity Act, the Merchant Shipping Act, and the Naturalization of Aliens Act, all statutes of the Parliament of Great Britain which up till then had been in force in all the Dominions. The 1926 conference appointed a sub-committee to consider and report on the effect of British statutes on Dominion legislation. The report of the committee was adopted by the Parliament of Canada and the recent conference had to deal with a number of questions arising out of the report.

Amendments Involved

While on a great majority of the points an unanimous report was agreed upon. Some of those passed upon involve amendments to the constitutional acts under which the various Dominions now carry one. Premier Bennett, Mr. Guthrie added, had received a number of protests from Provincial Governments against any amendment to the British North America Act without consultation with the Provinces. Protests came from Ontario, Quebec, British Columbia, and one or two other Provinces.

Mr. Bennett took care to protect the rights of the Provinces, and in order to obviate this difficulty the conference decided to draft a tentative statute which carries out all the suggested amendments. This will have to be passed by the British Parliament but first all the Dominions will have to agree. The date for final approval is fixed as September 1, 1931.

BOWLING ALLEY ROBBED OF $250

Two Armed Bandits Make Successful Raid on Toronto Establishment.

MANAGER CHECKING CASH.

TORONTO, Ont., November 21 (C.P.). — Holding up the largest bowling alley in the city late last night, three armed robbers succeeded in rifling the cash register of $250 and making their escape.

Earl Langford, general manager, was checking up with two floor managers just prior to closing time when the thugs appeared. "Stick 'em up and be quick about it," the leader commanded. "I'm not fooling."

The trio then ordered the managers and alley employees to walk to the centre of the room where one man covered them while the other pair scooped up the cash.

NEW WHARF AT BIRDSALL

Through the influence of Dr. Embury, M.P., a new wharf will be erected at Birdsall's Landing, Rice Lake, this Fall. For years a new wharf has been needed badly at this point, but until now the government refused to consider its construction.

ONTARIO LEADER UNDECIDED ABOUT POST AT LONDON

Ferguson Tells Press He Has Been Asked, in Fact Urged, to Take Office.

ARRIVES IN QUEBEC.

States Ontario Authorities Been Unfortunate in Cases Picked For Deportation.

QUEBEC, Que., Nov. 20—(By Frank Flaherty, C. P. Staff Writer)—Still debating in his own mind whether he will accept the post of Canadian High Commissioner in London, Hon. G. Howard Ferguson, Prime Minister of Ontario returned to Canada last night. Mr. Ferguson told newspapermen who met him on the Empress of Australia that he had been "asked and in fact urged" to accept the post but as yet had come to no decision.

Repeated reports have been circulated to the effect that Mr. Ferguson would shortly resign the Premiership of Ontario and go to London. His statement leaves the matter still in doubt.

Accompanied by Mrs. Ferguson the Ontaro Premier has been in England since early in October. He came back looking the picture of health and both he and his wife declared they had had a pleasant trip. During their stay in London they attended the opening of Ontario House, the Province's new headquarters in London and took part in many of the social functions held in connection with the Imperial Conference.

Meets Cancer Authorities

During his stay in London he conferred with a number of authorities on cancer in connection with the proposed establishment of a radium institute in Ontario.

The Premier said he had collected a good deal of information which he would have to lay before the members of his Government before he could make a statement. He had learned, he said, that the public had come to expect too much from the radium treatment of the disease. leading scientists had found certain types of the disease responded to the treatment but the cure was not effective in all cases.

Asked about the recent cases of deportation of epileptics from Ontario institutions, Mr. Ferguson said the authorities had apparently been unfortunate in the cases they selected at first. It looked as if they had started with the cases which had been on their books longest and deported some who had been in the country a long time.

In his opinion the problem was one requiring the exercise of good judgment. There were several hundred persons in Ontario institutions who had entered Canada illegally and maintaining them was a heavy expense to the Province.

FIRE DESTROYS FARM PROPERTY

V. F. Barry of Percy Township Suffers Heavy Fire Loss Last Night.

ESTIMATED AT $7,000.

HASTINGS, Nov. 21. (Examiner Correspondence).—W. T. Barry, residing in Percy township, about two miles out of Hastings, suffered a heavy loss from fire last night when his large barn, together with all its contents, was completely desytroyed by fire. The building was practically new.

Last season's crop, a team of horses, light cows, twelve pigs and all of the farm machinery was lost in the blaze. It is estimated that the loss will equal $7,000, which is partially covered by insurance. The cause was unknown.

LINDSAY, Nov. 21.—The barn and contents of Frank Broad, Zion, were destroyed by fire yesterday afternoon. The cause is unknown. The flames were fanned by a strong wind. The insurance was light.
Marmora lodge H

MIMICO SUSPECT HELD

MIMICO, Ont., Nov. 21 (C.P.) — Ivan Pond, 22, was arrested here last night and held on a nominal charge. He has been identified by Mrs. M. Knox, local woman, as the man who attacked her when she chased him from a garage where he had led a small girl.

Whatever Your Skin Trouble-- Get Well This Magic Way

Many Sufferers Relieved by Famous Herbal Healer

Whether it be a disfiguring rash, or an outbreak of pimples, sore chapped hands, frostbite, or any cut, burn, or scald—dress the place at once with this grand herbal ointment, Zam-Buk. It is beautifully soothing, swiftly healing, and highly antiseptic.

Even in chronic troubles like eczema, salt rheum, ulcers, and poisoned sores, Zam-Buk eradicates disease and grows new skin. You can "rub it in" for cold-on-the-chest, bodily chills, stiffness, sprains, muscular pains, etc. In fact, there are a hundred uses for Zam-Buk. Be sure to keep a box at home.

ALL SPEAK WELL OF ZAM-BUK

"Zam-Buk rid me of ivy poisoning and completely healed my festered finger."—Mrs. S. Cray, St. Rose Du Lac, Manitoba.

"A bad attack of Barber's Itch yielded to Zam-Buk in two weeks. My skin is now fine and healthy."—Mr. D. E., Box 417, Humboldt, Sask.

"When I suffered from painful mattery boils, Zam-Buk was the only effective remedy."—Hazel B. Beck, Newburn, Lunenburg, Nova Scotia.

"Zam-Buk Ointment and Soap soon cleared my skin of a disfiguring rash."—Mr. H. Brown, St. John T. B. Hospital, St. John, N.B.

"I couldn't find anything to relieve a burn on my arm until my Mother applied Zam-Buk."—Mrs. E. B. Croteau, Waterloo, Que.

The unparalleled success of Zam-Buk as a healer of skin troubles lies in its original and valuable formula. Zam-Buk is compounded from certain extracts of herbal origin, so refined that they soak through the tiny pores into underlying tissues. Zam-Buk heals from below as well as on the surface. It kills poisonous germs, stops pain and itching, and grows new skin. Zam-Buk is also a splendid remedy for piles and a fine dressing for injuries. Zam-Buk Ointment 50c. box, Zam-Buk Medicinal Soap 25c. cake.

Historic Home Destroyed

The original home of Laura Secord, heroine of Canadian history, at Chippewa, Ont., which has been destroyed by fire.

CHARGES OF THEFT ARE PREFERRED TO BE HEARD AT JANUARY ASSIZES; ALBERTA ACTION SURPRISES PRICE

CASE IS EXPLAINED.

Fresh Action Decided on Rather Than Appeal Against $250,000 Fine.

CASE IS EXPLAINED.

Ontario Plans Thrown Out By Move of Western Province Attorney General Says.

TORONTO, Ont., Nov. 21—(CP) — Fresh actions will be started by the Ontario Government against I. W. C. Solloway and Harvey Mills, heads of the one time Dominion-wide mining brokerage form of that name, who recently pleaded guilty to "gaming in stocks" and were fined $200,000 and $50,000, respectively.

Announcement of renewed prosecutions on charges of theft and conspiracy to commit theft against the brokers was made last night by Attorney-General W. H. Price, who expressed surprise that the Alberta Government had withdrawn its appeal against the sentence imposed on Solloway and Mills in the Western Province.

Mr. Price stated the charges against the brokers will be ready for hearing at the assizes here in January. When the two brokers emerge from prison in Lethbridge Alta., they will face Ontario warrants for their re-arrest.

Price Outlines Situation

In a lengthy statement outlining the Ontario Government's position, Mr. Price attributes the failure of the Alberta authorities to proceed with their appeal for the position in which his Government found itself, of not having had the Solloway, Mills case placed fully before the courts in all its phases. If the Crown had been told, he declares, that Alberta would not go on with the appeal, Ontario would have urroceeded with the conspiracy charges which were dropped when the Ontario Court appeared to consider that the conspiracy charges which had been preferred against the brokers here were the same charges which had been tried in Alberta and that the brokers should not be tried twice for one offence.

Continuing the Attorney General says the Crown had to consider whether it would be advisable to appeal such a ruling and delay the trial of this case or rely on the Crown in the Province of Alberta going on with its appeal. It decided to rely on Alberta prosecuting the appeal.

In his statement Mr. Price said this course has been considered preferable to appealing from the decision on the bucketing charge on which Solloway and Mills pleaded guilty. It is very rare, he continues, for the Crown to appeal against a sentence where there has been a plea of guilty and thus no evidence taken.

BAN ON PARROTS HAS BEEN LIFTED

Psittacosis Scare Quietens Down Making Ban Unnecessary.

AGENTS ARE INFORMED.

OTTAWA, Ont., Nov. 21 (C.P.)—Love birds may be imported into Canada, so also may parrots, parrakeets, cockatoos, macaws, lories and lorikeets. The ban placed on their importation some months ago has been removed.

Love birds, as might be expected from their name, sometimes make people sick. The same is the case with parrots and the other pets mentioned above. They are subject to a disease termed psittacosis and they are likely to give it to humans. The mortality is very high among humans who contract it.

Some time ago a number of cases were reported from Europe. Officials of the Agriculture Department became alarmed and put a ban on birds subject to such an ailment. Since that, however, the disease seems to have disappeared. A circular informing Customs collectors of the removal of the ban went forward today.

OBITUARY

MYRTLE SHANNON

Myrtle Beatrice Shannon, aged 27, passed away early this morning at her home, 323 George street, after an illness lasting since June. Miss Shannon was formerly an employee of the Dominion Woollen and Worsteds Company here.

She was born in Lakefield, the daughter of Mrs. Mary Shannon and Mr. Shannon, who predeceased her ten years ago. Surviving are: her mother; one sister, Mrs. T. Chapman of Peterborough; four brothers, Charles, Verra, Wesley and Clifford.

The funeral will be held on Saturday at 2 o'clock from D. Belleghem and Sons' Funeral Home, to the Little Lake Cemetery. Rev. J. D. Paterson of All Saints' Church will officiate.

Mount Pleasant

Mr. and Mrs. Lloyd Sutton, Cavan were guests of Mr. and Mrs. Eric McLean on Sunday.

Mr. and Mrs. John Handley and Mr. and Mrs. Ira Lowe spent Sunday with friends in Port Hope.

Mr. and Mrs. Garnet Shield and Juan were visitors in Peterborough on Saturday.

Mrs. J. W. Thexton is seriously ill at her home in the village with Dr. H. A. Turner of Millbrook in attendance.

Practically all commercial and industrial establishments in Uruguay suspended operations for two days recently in protest against the minimum wage and retirement pension measures then under consideration in congress.

NOTED DEBATERS SWAY AUDIENCE

Massey Hall Packed to Hear Clarence Darrow and Rabbi M. Brickner.

ISSUE, "MAN IS A MACHINE."

TORONTO, Ont., Nov. 21.—(C.P.)—More than 3,000 persons packed Massey Hall here last night and heard the arguments of two of the greatest disciples of widely divergent opinions debating the issue: "Man is a Machine." Clarence Darrow, noted criminal lawyer of Chicago, and Rabbi M. Brickner, Cleveland, were the leading figures in the debate, but at the end of an hours' oratory neither claimed nor was offered victory.

Darrow was accused by his opponent of altruism and humanitarianism, and therefore possessed of a soul which he denied to mankind. Rabbi Brickner said the Chicago lawyer had travelled as much as 2,000 miles at his own expense and without fees to help some one from injustice.

Darrow admitted this but claimed it was because he was sympathetic and an imaginative slob. "It would pain me to believe I have a soul," he declared.

War Is Necessary To Clean Up Moscow

WINDSOR, Nov. 21 (C.P.)—"War should be non-existent, but before that I would have one war—to clean up Moscow."

This terse statement was one of the features of an address by Colonel the Hon. Harry Cockshutt, at a meeting of the Border Chamber of Commerce. He declared that the situation in Soviet Russia was worse than death itself. He could not understand why the Governments of the world allowed such conditions to exist or "Why these parasites filled with the filth of Moscow are permitted to send their literature out to other countries."

INCREASE ON COAL TARIFF

HALIFAX, Nov. 21.—Either an increase in the coal tariff or a winter rail rate low enough for the trade to absorb the coal should be given to the collieries of Nova Scotia, it is contended, in the Province of Nova Scotia Department of Information Newsgram. It is claimed that competition is severe in the St. Lawrence ports market, and chiefly from the United States excess production coal.

Once Stray Kitten Wins Blue Ribbon

TORONTO, Ont., Nov. 21. (CP) A little more than a year ago a yelping, half starved little kitten was found by a brakeman, buried in the corner of a snow covered box car. Yesterday the same animal which, after a bath, was found to be snow white, occupies a high position in feline aristocracy and was awarded a ribbon for the best novice blue-eyed cat.

Th award was made during the distribution of prizes at the International Cat Show held in conjunction with the Royal Winter Fair.

PARTY COHORTS LAUD FERGUSON

Proper Man to Fill Important Office at London Says Price.

HAVE GOV'T BACKING.

TORONTO, Ont., Nov. 21 (C.P.).—Many sincere tributes by party lieutenants were paid to Premier G. H. Ferguson last night as the result of newspaper despatches of the last few days which many believe confirm the appointment of Ontario's Premier to the post of Canada's High Commissioner to London.

In an interview yesterday Premier Ferguson, on his arrival at Quebec, was reported to have intimated his decision as to accepting the offer would be based on the opinions of his political friends. It is learned the first place he will seek such opinions upon his return will be at a meeting of the Provincial Cabinet.

Attorney-General W. H. Price declared in an interview that a man of Mr. Ferguson's type "will always be mentioned for leading positions. Mr. Bennett has realized how important it is to have a man of Mr. Ferguson's capabilities and magnetism to represent Canada at the seat of the Empire. Especially is this so at such a critical time in our history. Personally I would hate to see him go to London. I have been close to him in many a fight, and know he is a great leader. Whatever he makes up his mind to do will have, I am confident the united support of his Government and party."

Salada Orange Pekoe has by far the finest flavour

"SALADA" ORANGE PEKOE BLEND TEA

'Fresh from the gardens'

Hold-Up Man Is Given 15 Years In Prison

TORONTO, Ont., Nov. 20.—(CP)—Albert Garceau, convicted of armed robber, was sentenced to 15 years in Portsmouth penitentiary and 10 lashes when he appeared before Judge Coatsworth today. Garceau who held up two employes of a local drug store last week stole $20 and a quantity of morphine and was only captured after a lengthy chase through the downtown section of the city.

BLAST ENDS IN ARREST OF TWO.

WOODSTOCK, Ont., Nov. 21.—(C.P.)—Following an explosion and fire which partly demolished the house owned by Jack Elms, three miles east of Princeton yesterday, Mr. and Mrs. Gordon Bailey of Princeton, were arrested and brought to the city. Bailey is charged wtih receiving stolen goods and his wife with theft.

According to Provincial Constable Markle who investigated the affair; other charges may follow. Both were released on bail of $5,000 each, furnished by their parents. They will appear in court on Monday.

IN MEMORIAM

WOODCOCK.—In loving memory of our dear brother, Herbie Woodcock, who died at Nicholls Hospital, Nov. 21st, 1929.

He has taken his last journey
In God's beautiful ship called "Rest".
Away from the world of sorrow
To a home of eternal rest.
Fond were the ties that are broken.
Dear is the one that has gone,
In memory we shall keep him
As long as the years roll on.
—Inserted by his Sister and Brother,
Georgina and Harold.

In overalls and Wellington boots, Lady Haig recently descended a coal mine near Swansea, and inspected World war veterans.

CASE DISMISSED ON SUDBURY REDS

Six Charged With Unlawful Assembly After Police Break Up Parade.

SECOND STAGE PENDING.

SUDBURY, Ont., Nov. 21.—Following the hearing of evidence in the cases of Martin Parker, James Parker, Harry Thozuk, Hall Hakkila, Dick Evenshen and Metro Hobyschuck, charged with forming an unlawful assembly, following the melee here on November 5th, when police broke up an "unemployment" parade, Magistrate J. H. McKeesock dismissed the charges against the six men. The case rested chiefly on whether or not the accused had formed such an assembly as to provoke other people to disturb the peace tumultously and practically the only Crown evidence on this point was the statement of Chief Louden that various men had come to him stating that if the police did not put a stop to Communist agitation, private individuals would. Following the dismissal of the charge of unlawful assembly, charges of forming part of a parade without first informing the Police Chief of their intention, contrary to a Police Commission by-law, were preferred against the six men, but at the request of their counsel, J. M. Cooper, the hearing was remanded one day. A charge against Harry Thozuk of assaulting Inspector Pyle while in the discharge of his duty, was also remanded one day. Each of the six accused was allowed out on $50 cash bail.

Store READ WANT ADS Scanned

More enticing flavour in Muffets ...*the better whole wheat biscuit*

Muffets... ribbon of whole wheat, wound round and round, to muffin size and shape . . . baked and toasted, crisp and brown. Only cereal with the sunshine vitamin.

ALL the natural flavour of whole wheat brought out by baking through and through and toasting crisp. The natural flavour of Muffets will show you how delicious whole wheat can be. No other cereal like it. You will enjoy Muffets at any meal. Serve alone, or with milk and cream, or with berries or fruit . . . fresh or cooked.

All the food elements of whole wheat — protein, carbohydrates, minerals, vitamins, bran—because Muffets are made from the entire kernel of the wheat. Read the complete statement of Health Facts, printed here.

Get Muffets from your grocer today. You will enjoy their healthfulness and natural flavour.

Sunshine Vitamin, Too

And now Muffets bring you not only the three vitamins which nature puts into whole wheat, but a fourth vitamin besides. By irradiation with ultra violet rays, Muffets are imbued with Vitamin D, the sunshine vitamin, which scientists say is so necessary to health. Each Muffet you eat provides vitamin health benefit equal to 20 minutes' exposure to noonday summer sun or three hours of winter sunshine.

Everybody old or young benefits greatly from this "sun" vitamin. It helps build strong straight bones... sound hard teeth... and restores wastage of teeth and bone in men and women. If an ample supply is denied, lowered vitality may result, health authorities tell us. In fall and winter ultra violet rays of the sun are only 1/9th as strong as in the summer. So here's your chance to give your children . . . to get for yourself at any meal . . . an added amount of Vitamin "D." Serve Muffets now, when days are shortening and keep the good health you got from summer sunshine.

Health Facts About Muffets

1 *For growth*—The *proteins* in Muffets are far more efficient than the proteins of ordinary fine cereals.
2 *For bones and teeth*—3 times as much phosphorus in Muffets as in white flour. 20% more *lime* than in ordinary whole wheat bread!
3 *For your blood*—3 times as much *iron* in Muffets as in cornmeal or rice.
4 *For well-being*—*Roughage*—in the exact proportion intended by nature is in every Muffet.
5 *Vitamins*—4 important vitamins, one being the new "Sunshine" vitamin never before obtainable in cereal . . . the vitamin that helps you to use the lime in your food.

Muffets are irradiated under the Steenbock Process of which The Quaker Oats Company is sole licensee for cereals.

Irradiated 1316
MUFFETS
The Whole Wheat Biscuit
... product of The Quaker Oats Company

MARMORA LODGE ELECTS OFFICERS

Brother D. Robertson Chosen Worshipful Master of L.O.L. No. 319.

MARMORA, Nov. 21.—(Examiner Correspondence.)—With a large attendance of members present Marmora L.O.L. 319 held its annual election of officers on Thursday evening. W. Bro. T. E. Potts, Past District Master, was elected to preside. The officers elected were: Worshipful Master, Bro. D. Robertson; Deputy Master, Bro. W. Kerr; Recording Secretary, Bro. G. Sabine; Financial Secretary, Bro. W. Burridge; Chaplain, Bro. W. J. Cottrell; Treasurer, Bro. T. E. Potts; Marshal, Bro. H. Jones; 1st Lecturer, Bro. J. R. Hart; 2nd Lecturer, Bro. D. Sanderson; Committee, Bros. W. Gray, S. Lough, F. Blakely, C. Scott and W. Bonter. Auditors, Bros. G. Sabine and D. Sanderson. The Tylers will be appointed later. The three members elected to the Juvenile Lodge committee are: Bros. W. J. Cottrell, D. Robertson and H. Jones.

HOME TOWNERS

Tidbits, Interesting and Humorous CAMPBELLFORD

(Examiner Correspondence)

CAMPBELLFORD, Nov. 21. — At Christ Church (Anglican) on Sunday, there will be a celebration of the Holy Communion at 8 o'clock, with morning and evening prayer at the usual hours, the preacher for the day being the rector, the Rev. N. Clark Wallace. At the Baptist Church the Rev. L. M. Smith will be the preacher for the day. Church School will be at 10:30 a.m. with morning worship at 11:15 and evening worship at 7 p.m. In the morning the sermon theme will be "Conquering the Night", and in the evening, "The Place Called Calvary."

At St. Andrew's Presbyterian Church, Campbellford, the preacher on Sunday will be the Rev. Forbes Robertson of Montreal. The services will be at the usual hours, with special musical features by the organist, Mr. W. A. Newcourt, and the choir, with a solo at morning worship by Miss Dorothy Reynolds.

At St. John's United Church the pastor, the Rev. R. C. Tait will take for his sermon theme in the morning, "All Saints Church," and in the evening "The Power of an Ideal".

Services on the Seymour United Church circuit will be at Zion at 11 a.m. Stephens at 3 p.m. and at Tabernacle at 7 p.m., the pastor, the Rev. F. G. MacTavish will take as his sermon subject, "The Missionary and Maintenance Fund". At St. Andrew's Presbyterian Church, Burnbrae, Sunday School will be at 10 a.m. with morning worship at 11 a.m. The Rev. Donald A. McKenzie will preach on the theme, "A False step and its consequences."

Week day meetings include a service for the Young People of St. Andrew's Burnbrae on Monday, and at the Baptist Church the Monday meeting of the Young People's Union at 8 o'clock and the regular mid-week meeting on Thursday at 8 p.m.

Out of respect for the late Dr. E. J. Free, the regular meeting of the Young People's Club of Christ Church was postponed on Wednesday.

Mr. Samuel Robertson of Wellman's Corners is taking up residence near town.

Those who attended the funeral of the late Dr. E. J. Free from out of town were: His Honor Judge E. C. S. Huycke and Mrs. Wilfred Huycke, Peterborough; Mr. I. A. Humphries, Mr. and Mrs. Morris, Mrs. F. Bonnycastle, Mr. and Mrs. T. A. Brown, Mrs. William West, Mrs. McIntosh and Mrs. Saunders, Toronto; Mr. Harry Free, Kingston and Mr. Ralph Free, Windsor.

REV. ADYE TO BE HEARD.

Zone Representative Will Pay Campbellford Legion Official Visit on Monday.

CAMPBELLFORD, November 21 (Examiner Staff Corespondence). — On his official visit to the Campbellford Branch, No. 103, B.E.S.L., Canadian Legion, the zone representative, Rev. E. R. C. Adye, of Whitby, will visit Campbellford on Monday evening when he will address the branch and visiting veterans on the work of the Legion.

Arangements have been made for a large meeting, and the committee in charge has arranged for refreshments and a social evening. All ex-service men of any war are invited to attend this function.

EAST EMILY

Miss Belva Ruth of Peterborough spent the week end with her parents, Mr. and Mrs. A. Ruth.

Mrs. E. Storey, Mrs. M. Sheria, Mrs. W. Howden, Mrs. A. Ruth and Mrs. I. Switzer attended the convention held in the Baptist church in Lindsay last week.

Mrs. McCullough of Pontypool is visiting her daughter, Mrs. Richard Hamilton.

Mrs. Harry Deyell attended the funeral of the late Mrs. Goodfellow in Peterborough last Thursday.

Miss Velma Lowes of Peterborough spent the week end with her parents, Mr. and Mrs. Harry Lowes.

Mr. and Mrs. Bert Davis and children of Cobourg spent Thanksgiving Day with the latter's parents, Mr. and Mrs. Joseph Lowes.

Mr. and Mrs. Marwood McCarrell and baby spent Sunday visiting the latter's mother, Mrs. Gillis of Hartley.

Mrs. Joseph Shield was a visitor to Peterborough on Monday.

Mr. and Mrs. F. Guthrie and son, Russel, of Peterborough, and Mrs. Lightheart of Bridgenorth spent Sunday visiting at the home of Mr. and Mrs. Lockhart Wright.

Mrs. Mary Richardson and little granddaughter, Mary, and Miss Mary Currie of Peterborough were guests at the home of Mr. and Mrs. Lockhart Wright during the past week.

Mr. and Mrs. Vernon Palmer of Hamilton were guests of Mr. and Mrs. Lockhart Wright during the past week.

Mr. Milton Sherin has gone to the north for the deer hunt.

Mr. John Bradley of Bridgenorth was a visitor at the home of Mr. and Mrs. L. Wright on Sunday.

Mr. and Mrs. Allie Fee and daughter, Mildred, spent Monday visiting with the latter's parents, Mr. and Mrs. Fred Widdis of Victoria Road.

Mrs. Susie McCarrell has returned home after visiting with her sister, Mrs. T. McIvor, in Peterborough.

Mr. and Mrs. George Bannon and children of North Monaghan spent Sunday visiting the latter's parents, Mr. and Mr. George Carew.

Mrs. T. Brien and three sons, Clifford, Leslie and Cecil of Peterborough spent Monday visiting at the home of the former's brother, Mr. George Carew.

Mr. and Mrs. Robert Casey and Mr. Cecil Casey and sister, Miss Flossie, were visitors at the home of Mr. and Mrs. Allie Casey of Mariposa, during the past week.

Mr. and Mrs. Robert Casey and Mr. Cecil Casey and sister, Miss Flossie, spent Sunday afternoon visiting Mr. and Mrs. Charles Richards of Millbrook.

The Misses Blanche and Carrie Stinson of Oshawa spent the week end with their parents, Mr. and Mrs. Samuel Stinson.

Messrs. Robert and Jack Wyllie of Peterborough spent Sunday visiting friends in East Emily.

Miss Pearl Widdis has returned home to Victoria Road after spending some time with friends here.

Mr. and Mrs. Wilbert Moncrief of Omemee spent Sunday afternoon visiting with Mr. and Mrs. Walter Moncrief.

Mr. and Mrs. Vincent Fee and children spent Sunday visiting at the home of the latter's parents, Mr. and Mrs. J. D. Hunter, of Cavanville.

Mr. Vincent Fee had the misfortune to lose a five-year-old colt on Friday evening after the threshing machine had been moved out of the barn the doors being left open. The horses, which were running loose, ran up into the barn, the one running out through the other door into the barnyard.

Mr. and Mrs. J. O. Wyllie of Peterborough spent Sunday the guests of Mr. and Mrs. Bert Smith.

When the men went to do the chores at night, they found the horse lying in the barnyard. They worked with it for a number of hours but without results as its back was found to be broken.

Mrs. Martha Wright has returned home after spending the past six weeks visiting with her sister, Mrs. Wilson, of Elmvale.

Master Clayton and Hazel Fee spent last week visiting with their grandparents, Mr. and Mrs J. D. Hunter of Cavanville.

Miss Margaret Wyllie of Peterborough spent the week end visiting with her friend, Miss Gladys Smith.

Mr. J. Jones and grandson, Mr. Edmund Jones of Midland spent the week end at the home of Mr. Eugene Switzer.

Mr. and Mrs. Alvin Drain of Clarina spent Thursday visiting at the home of the latter's brother, Mr. E. Switzer.

Mr. William Fee spent Sunday visiting Mr. and Mrs. S. J. Sluggett in Brighton.

Mr. and Mrs. Joseph Hunter spent Friday visiting with relatives in South Monaghan.

Miss Annie Miller of Toronto and Mrs. George C. Frank motored to Kingston and points east for a couple of days last week.

Miss Annie Miller of Toronto spent a few days last week the guest of her friend, Miss Jean Franks.

Mr. and Mrs. Lon Moncrief spent a couple of days last week with relatives in South Monaghan.

Mrs. J. Jones of Midland and Mrs. L. Jones of Port McNichol spent the past week visiting at the home of their brother, Mr. Eugene Switzer.

Mr. L. Wilson spent Sunday visiting with his daughter, Mr. and Mrs. S. J. Sluggett in Brighton.

Mr. and Mrs. Raymond Haughton and children of Toronto spent the week end visiting the latter's mother, Mrs. K. McElwain.

Mr. Frank Foster of Bowmanville Guthrie were visitors to Lindsay last week.

Messrs. Walter Moncrief and Isaac Guthrie were visitors to Lindsay last Thursday.

Mr. and Mrs. George Newman were visitors to Lindsay on Thursday.

BURN

FORD COKE

for a cleaner home and more actual heat

HAVE a clean house, a clean furnace, a clean chimney—and more clean heat for your money. In Ford Coke the elements that make dust, smoke and soot have been removed. Use it for a while and you'll notice the difference in your curtains and carpets. And the absence of soot gives you protection against chimney fires.

It's a truly economical domestic fuel. Practically all heat—burns to very few ashes. Controls easily; banks well, and gives quick heat for early morning. No need to alter your present furnace. The lighter weight of a shovelful of coke makes it especially desirable where women must tend the furnace. These are all reasons why you ought to call us today for a trial order of Ford Coke.

(Ford Charcoal Briquets are an ideal fuel for starting furnace and for grate fires)

SANITARY ICE SUPPLY - - Phone 147

Dealer, 836 Water Street, Peterborough

Product of the Ford Motor Company

Madoc

Madoc Women's Institute held a very pleasant card party in the Town Hall on Tuesday evening. The evening was spent at progressive euchre. The prizes were won by Mrs. R. P. Wellman and Mr. Hugh Kellar. Proceeds were for the fund for providing electric lights for the rooms of the Public School.

Levada Warren, grand-daughter of Mr. and Mrs. Robert Phillips, a pupil of one of the Senior Rooms of Madoc Public School, had the misfortune to break two of the bones in her left wrist while playing "Snap the whip" at school yesterday.

Mrs. E. M. Tumelty and Mrs. E. West went to Belleville on Wednesday morning as delegates to the Women's Institute Convention, from Madoc Branch of the Women's Institute.

Capt. R. N. Broad, M.C., M.M. of North Madoc, attended the reunion of the old 2nd Battalion held last Saturday in Peterborough.

It is reported that the Dominion Stores will open a branch store here in Madoc, early in December. The building recently purchased by Walter Brett is being remodelled, and the north part will be used for the new store. The work is under the charge of Robert Bristol, who has secured the contract.

CATTLE, GRAIN, PRODUCE

EGGS.

Dealers are quoting country shippers for ungraded eggs, delivered cases retudned:

Fresh extras		55
do. firsts	47	48
do seconds	32	35
do. pullets, extras	40	42
Quotations to retail trade:		
Fresh extras, in cartons	60	—
do. extras, loose	80	—
do. firsts, loose	52	—
do seconds	36	40

DAIRY PRODUCE

Quotations to Shippers.

Butter -		
Cream, past. No. 1	30	to 30½
do. seconds	29	29½
do. cooking	—	20
Table prints	—	25

Quotations to Retail Trade

Butter—		
Cream., past., No. 1	33½	34
do. seconds	32½	33
Churning cream., f.o.b.		country points:
Special		33
No. 1		32
No. 2		29

CHEESE

New, large (paraffined)	14¾	15
do twins	15	15¼
do. triplets	15¼	15½

Above prices for goods delivered Toronto.

To the Retail Trade—Wholesale

Old, large	24
do. twins	24½
New, large	17
do. twins	17¼
Stiltons, new	20
do. old	25

HAY AND STRAW

Wholesale dealers in hay and straw are quoting to shippers the following prices for,

No. 1 timothy, baled, ton	$14.00
No. 3 timothy, baled, ton	$12.50 13.00

CANADIAN CELERY

Cases, per case $3.50

UNIFRUIT BANANAS

Port Limons, 9's, per lb. 6½c

CALIFORNIA PEARS

Howell's, 110's, 120's, 135's 150's, 165's, 180's, per box $4.50

CALIFORNIA LETTUCE

4 and 5 dozens, per case $5.00
6 dozens 4.75

POTATOES—WHOLESALE

Car lot potatoes dealers are quoting new Ontario potatoes, on track, Toronto, at 80c to 85c in bags and 70c to 75c in bulk. New Brunswick, $95c in bags, 85c in bulk.

SPANISH ONIONS

Half cases $3.00

WOOL

Ontario and eastern unwashed fleece wools are quoted as follows, delivered Toronto:

Wool, unwashed, flat rate, free of rejects, per lb	12c to 13c
do., rejects, per lb	7c 8c

VERDELLI LEMONS

300's, per box	$3.00
260's, per box	$4.00 $4.50

EATMORE CRANBERRIES

Fancy stock

¼ bbl. box	$4.50
½ bbl.	8.50

POULTRY

	Alive	Dressed
Fatted hens, over 5 lbs. ea.	19	22
Over 4 to 5 lbs., each	16	19
Over 3½ to 4 lbs. each	13	16
3½ lbs. each and under	11	13
Spring chickens, over 5 lbs.	18	24
Over 4½ to 5 lbs. each	15	22
Over 4 to 4½ lbs. each	13	18
4 lbs. each and under	11	16
Broilers, 1¾ to 2½ lbs.	17	24
Pullets, straight bred, 2 cents above chicken prices.		
White ducklings, over 5	16	21
Over 4 to 5 lbs. each	12	17
Colored 2c lb. less.		
Heads off dressed ducks. Wing tips also removed unless all wing feathers off.		
Old roosters, over 5 lbs.	10	13
Over 4 to 5 lbs. each	6	9

"B" will receive 4c less and "C" grades 8c less than above prices.

Guinea fowl, per pair	$1.50
Turkeys, dressed	25c to 30c
Geese, dressed	14c 18c

CALIFORNIA BUDDED WALNUTS

Diamond Brand

100-lb. sacks, per lb.	31c
do. small lots	32c

SUGAR—WHOLESALE

Wholesale prices of Canadian refined sugar to the retail trade, Toronto delivery, are as follows:

Atlantic, 100-lb. bags	$5.11
Redpath, Acadia, 100-lb. bags	5.11
St. Lawrence, 100-lb. bags	5.11
No. 1 yellow, 100-lb. bags	4.81
No. 2 yellow, 100-lb. bags	4.71
No. 3 yellow, 100-lb. bags	4.61
Dice, 50-lb. lots	6.41
Dice, 25-lb. lots	6.61
Icing, 50-lb. lots	5.81
Icing, 25-lb. lots	6.01

CANADIAN VEGETABLES

Cabbage, per doz.	60c
Potatoes, per bag	1.25
Carrots per bag	85c
Beets, per bag	$1.00
Citrons, per doz.	$1.00
Squash, "Hubbard"	$2.00
Parsnips, per bag	1.25
Spinach, per hamper	1.35
Shallots per doz.	75c

FLORIDA GRAPE FRUIT

—Scaldsweet—

54's, per box	$5.25
64's, per box	5.25
70's, per box	5.25
80's, per box	5.25
96's, per box	5.00

CANADIAN APPLES

Talman Sweets, per hpr.	$1.75
Kings per hpr.	1.75
Baldwins, per hpr.	1.75
Greenings, per hpr.	1.75
Spys, per hpr.	2.50

B.C. BOX APPLES

McIntosh Red:

"Fancy," 100's, 138's, 150's, 163's. per box	$2.85
"C Grade," 138's, 150's, 163's per box	2.40

Delicious

"Fancy," 80's, 88's, per box	2.75
do. 100's, 113's, 150's, 163's	3.00

CALIFORNIA NAVEL ORANGES

Extra—"Bonnie Doon"—Fancy

216's, per box	$7.00
250's, per box	6.00
288's, per box	5.25
344's, per box	4.50

HIDES AND WOOL

City hides, green, 5c; bulls and brands, 2½c; country hides, green, 4c; do. cured, 4½c to 5c; Toronto city calf, green, 10c; country calf, green, 9c; country calf, cured, 9½c to 10c; city veal kip, 8c; country veal kip, 7c; do. cured, 7½c to 8c; country grasser kip, 4 to 5c; horsehides, No. 1, $2; No. 2, $1.50; No. 3, $1; horsehair, 30c pound; wool, flat, free of rejects, 8c lb; rejects 5c; tallow, solid bbls., No. 1, 3½c to 4c; cakes, 4c to 4½c lb.

TORONTO LIVESTOCK

TORONTO, November 21. — Receipts at the Union Stock Yards yesterday were: 28 cattle, 15 calves, 45 hogs, no sheep or lambs.

There were 200 stale cattle of common variety still unsold at the opening of the market yesterday morning. Trade was dull, with only a few stockers moving. Prices for the week were 25 cents lower on plain butchers and cows, with heavy steers 50 cents lower. Stores were steady, with 2,000 head taken back to the country during the week. Calves are steady, $6.00 to $12.00 a cwt. for vealers, according to quality. Hogs are unsettled, with bids a quarter lower at $9.25 f.o.b., or $10.25 to $10.50 a cwt. w.o.c., for bacon.

Quotations

Heavy beef steers	$ 6.00 to	$ 7.00
But. steers, choice	7.25	7.75
do. fair to good	6.00	6.50
do. common	4.00	5.25
But. heifers, choice	7.25	7.50
do. fair to good	6.50	6.75
do. common	4.00	6.00
But. cows, good-choice	4.50	5.00
do. medium	4.00	4.50
Canners and cutters	1.75	2.75
But. bulls, good-choice	4.00	5.00
do. bologna	3.00	3.50
Baby beef	8.00	9.00
Feeders, good	4.50	6.25
Stockers	4.50	6.25
Calves, good to choice	12.00	12.50
do. medium	10.00	10.50
do. common	6.00	7.00
do. grassers	4.00	5.50
Milkers	45.00	90.00
Springers	45.00	90.00
Lambs, choice	8.00	8.25
Buck lambs	6.00	7.00
Sheep	1.50	4.50
Hogs, bacon, w.o.c.	10.25	10.50
do. trucked in 50c cwt. under w.o.c.		
do. butchers, 75c per hog discount.		
do. selects, $1 per hog premium.		

WINNIPEG GRAIN.

WINNIPEG, November 21 — Fast regaining lost ground, when prices dipped as much as 8 cents a bushel on Tuesday, the Winnipeg wheat market rallied to close with gains of 1¾c to 2¼c a bushel yesterday.

Active trade held throughout the day, with Continental buyers in the pit in the early trading, and Southern interests taking good offerings late in the session. Other factors contributing to the high price level were reports of rust in the Argentine, firm Liverpool cables, and reports of renewed interest on the part of overseas buyers.

Offerings in the pit were at times quite liberal, especially on the bulges, but buyers were invariably on the spot to take the slack out of the market. The source of the selling was difficult to trace.

Futures:

	Open	High	Low	Close	Prev. Close
Wheat—					
Nov.	.60½	62¾	60⅝	62	60⅝
Dec.	.59	61⅛	58⅜	61	59¼
May	.63½	66⅞	63½	66	64
July	.65⅝	68⅜	63½	67⅞	65⅝
Oats—					
Nov.	.26⅞	27½	26⅞	27½	26⅜
Dec.	.25½	26⅝	25½	26⅝	25⅝
May	.28⅛	29⅜	28⅛	29⅛	28⅛

MONTREAL, Nov. 21.—Prices were unchanged in quiet trading on the produce and dairy market here yesterday.

On the butter market Eastern Townships No. 1 pasteurized creamery was quoted at 29¼c to 29½c a pound. Solids were 33c and prints 34c a pound, to retailers. Receipts were 85 boxes.

Ontario cheese was 13¼c and Quebec 12¾c, with receipts totalling, 1,506 boxes.

Egg receipts were 446 cases and prices were unchanged.

New Brunswick Green Mountains were quoted at 90c per 80-lb. bag, ex-track, on the potato market.

CHICAGO GRAIN

CHICAGO, Nov. 21.—Sudden brisk purchasing, together with sharply higher prices, gave the corn trade a star role yesterday. Quick broadening out which was witnessed in the volume of corn market transactions went hand-in-hand with news that Chairman Legge of the Federal Farm Board advocated 12½ cents a bushel increase of the United States import duty on corn. Besides, rough weather now overspreading the corn belt was unfavorable for completion of husking as well as for the movement of the new corn crop into distributing centers.

Closing quotations on corn were buoyant at virtually the day's topmost level, 2½c to 3¼c a bushel higher than Wednesday's finish. Wheat closed unsettled at ⅛ to 1⅜c net advance oats, ⅝ to 1¼c up, up, and provisions unchanged to a rise of 7 cents.

WEDDING BELLS

MITCHELL—PEDAN

STIRLING, Nov. 21 (Examiner Correspondence)—The marriage was solemnized on Friday morning, November 14, at ten-thirty o'clock at the residence of Dr. Alger of Margaret Pedan and William Mitchell.

The Rev. A. N. Reid officiated.

Robt. Fair & Co. Ltd.

A "Lucky Strike" Presentation for Saturday. The Attraction is in the Unusual Savings

Everyday Needs You'll Welcome

Flannelette Shirting, in standard width, medium and dark colors. A good wearing, heavy, soft quality. Actual value, 35c yard. Saturday Sale price, **25c** yard.

Flannelette Blankets, white or grey, with pink or blue borders. Medium size. A good firm wearing quality. Formerly sold at $2.25 pair. Sale price, **$1.89** pair.

A Big Shipment of the Old-Time Linen Russia Crash Has Just Arrived. 18 inches wide. The best wearing Towelling manufactured. Actual value, 35c yard. Saturday special, yard.... **25c**

Pure Linen Dish Towelling, 20 inches wide, with fancy colored borders in rose, gold and blue, in a strong fine quality. Actual value, 35c yard. Sale price, yard **29c**

Fancy Linen Luncheon Cloths, in all the newest colored borders. A beautiful quality of linen, size 50 x 50 inches, at the very low price of, each... **79c**

Pyjama Flannelette, 32 and 36 inches wide. Strong quality with beautiful soft finish. Good assortment of wide and narrow stripes. Our regular 30c and 35c lines on Special Sale for the week-end at, per yard..... **25c**

Pure Wool Blankets, white with pink or blue borders, in a beautiful soft finish, in single or double-bed size. All are finished single. Actual value, $9.95 per par. Saturday Sale price, per pair..... **$7.50**

Cotton Flannel, 36 inches wide. A good assortment of patterns to choose from. Just the proper thing for children's warm dresses. Sale price, yard.. **30c**

Coats of Superior Quality

A varied collection of high type Coats of beautiful quality broadcloths and imported tweeds, with fashionable collars and cuffs of selected muskrat, caracul, French beaver, wolf and opossum. Silhouette and belted effects, in the season's smartest colours. Sizes for misses and women and half sizes for the short stout figure. Specially reduced to sell on Saturday from ..... **$19.95 to $35.00**

Unbeatable Values in New Frocks

Dresses in a group of high-grade materials, including Canton crepes, satins, celanese and fine wool fabrics. Some with dainty trimmings of lace, flares, bolero effects, tunics and pleated. Frocks for afternoon, street and business wear, in the season's best shades. Specially priced from, each ..... **$4.95 to $35.00**

Sweaters

Cardigans and Pullover Sweaters, in a wide range of styles. Coats with or without collars, in all the new colors and color combinations. Pullovers in sizes 34 to 40; Coats, 36 to 44. Ranging in price from, each..... **$2.25 to $5.95**

Wool Dresses

In all-wool jerseys, twills and novelty fabrics. The styles are varied with flares, tuckings, tunics effects and pleats, in all the newest shades. Sizes for women, 36 to 44, and misses, 14 to 20. Prices range from, each..... **$5.95 to $14.95**

Kimonas

In all-wool blanket cloth and Beacon blanket cloth. Well tailored, in jacquard, foral and conventional patterns. Tuxedo and shawl collar styles, with bindings of satin or silk cord, with heavy silk cord girdle. Sizes from 34 to 44. Prices range from, each..... **$3.75 to $9.95**

Gingham House Dresses

In a large assortment of pretty checks, stripes and plaids. Slip-over style, short kimona sleeves. Trimmed with contrasting binding, pocket and self ties at back. Sizes 34 to 44. Sale price, each..... **59c**

Suggestions That Might be Opportune

Collars, Collar and Cuff Sets, Vestees, Etc., in georgette, crepe de chine, lace or pique. They are in many different shapes. Ranging in price from..... **25c to $3.00**

Scarfs, in georgette or crepe de chine, in plain and fancy designs, in a wide range of shades. Priced from, each.... **$1.59 to $5.25**

Ladies' Spatees, in sand shade, fine Botany wool, with elastic at top. Pair..... **$2.35**

We Have a Very Good Selection of Ladies' Silk Knitted Underwear, in many different shades and sizes. Very suitable for Xmas gifts, with prices to suit all.

Ladies' Silk and Wool Hose, wool inside and silk plated outside, or silk and wool knit together. Specially priced at, pair..... **$1.00**

Children's Silk Knit Bloomers, in colors of white and pink, in sizes 6, 8 and 10 years. Per pair..... **55c**

Special Line of Ladies' Short Brocaded Girdles, hooking down front, with four hose supports. Each, **$1.10**

Children's Chamoisette Gloves, in sand or grey shades. Neatly trimmed with turn-back cuff or one domed style. Specially priced to sell on Saturday at, pair..... **50c**

YARN Pure Wool 2 and 3-Ply Wheeling Yarn, in many different shades. Selling at the wholesale price of, lb..... **85c**

4-Ply Buffalo Brand Scotch Knitting Yarn, in a large collection of colors. Lb..... **$1.35**

See These at the Dress Goods Counter

Fancy Check and Floral Rayon Silk Wash Goods, 36 inches wide, in very pretty colors or combinations. Selling at, yard. **$1.00 to $1.75**

Cushion Covers and Runners, in a varied assortment of designs and shades. Cushion Covers priced from **25c to $2.50** Runners from ..... **$3.39 to $5.95**

Silk Pongee, 33 inches wide. An especially selected quality in the natural ecru color. A silk suited for many uses. Sale price, yard..... **49c**

Our Famous Duchess Satin, 36 inches wide. On sale Saturday at, per yard..... **$1.00**

McCall's Quarterlies and December Magazines are now on sale.

LINOLEUM REMNANTS, 65c SQ. YARD

Remnants of heavy quality Linoleum in block and floral patterns. Suitable for bathrooms or kitchens. Regularly sold at 85c sq. yard.

CRETONNES, 25c YARD

New colorings and patterns in Cretonnes with modernistic effects on light and dark grounds. Suitable for curtains and comforters. 36 inches wide. Actual value, 40c yard.

FRILLED CURTAINS, $1.00 PAIR

Made of good quality marquisette with small designs or checks and frilled on side and bottom. Suitable for most any window, in colors of ivory and ecru. 2¼ yards long.

Lakefield

The ladies of St. Paul's Church are having a card party in Leonard's Hall on Wednesday of next week with a pork and bean supper.

The opera Pinafore put on by the ladies of Knox Church, Peterborough is being presented in the Town Hall on Wednesday of next week under the auspices of the W.M.S. of Regent Street United Church.

Messrs. T. W. B. Marling, W. A. Barker, and William Robinson were in Peterborough on Saturday attending the re-union of the Iron Seconds.

The Reeve, C. S. Tanner and Councillors N. T. Armstrong, John W. Botterill, J. R. Hill and J. R. Hull were in Toronto this week on business.

Mrs. H. J. H. Chant, of Unionville was in the village this week.

Miss Bella Hamilton has returned from Toronto and Hamilton where she was the guest of friends.

Mrs. Howard Wideman and daughter Barbara, of Toronto are guests of Mr. and Mrs Thomas Junkin.

Mr. and Mrs. Victor Shewen, of Mount Julian were in the village on Wednesday.

Undertakers at Hull, Engiar d, have refused to supply hearses for paupers' funerals because coffins are being made in the poor-law institutions by direct law at a saving of $13.76 to the officials.

The Examiner

The Examiner is a member of the Audit Bureau of Circulation.

The Daily Examiner, published every lawful evening by The Peterborough Examiner, Limited. Office: 416 George Street. $6.00 per year delivered in City; out-of-town subscribers, by mail, $4.00 a year.

U. S. REPRESENTATIVES.

Special U. S. Representatives—W. H. Stockwell, 629 People's Gas Building, Chicago, Ill.

New York—Chas. P. Miller, 225 Fifth Avenue.

Advertising Rates on Application.

E. M. GLOVER, Managing Director.

'PHONES — Editorial, 1601; Business Office, 1600. Private Branch Exchange to all Departments.

FRIDAY, NOVEMBER 21, 1930

AN INTERESTING MAP

A very interesting map of Canada in colours on a scale of one hundred miles to the inch, that indicates the country's resources, main railways, forests and agricultural areas, has been issued by the National Development Bureau, Department of the Interior at Ottawa.

The map affords a comprehensive idea of the location of Canada's mines; water power, developed and undeveloped; fisheries; various types of farming, and other outstanding resources. It is of such convenient size as to be suitable for ready reference, and should prove of value to educationists, business men, and, in fact, to all those who are connected with, or interested in the development of Canada's resources.

Copies of the map may be obtained free of charge by adults from the Bureau.

THE POSTMASTER GENERAL'S WARNING

The advice of Hon. Arthur Sauve, Postmaster-General, to members of Parliament to be extremely careful in preferring charges of political partizanship against persons holding Federal appointments should not be overlooked.

Under the rules, Mr. Sauve explains, if a member of Parliament asks for the dismissal of a Postmaster and if he assumes responsibility for the same, the Postmaster General has no other course than to grant the dismissal. And adds, "I enjoin upon the members to excercise great prudence in such cases and to refrain from lightly subscribing to very serious responsibilty."

That is timely and important advice.

For the postmaster or other civil servant who is foolish enough to jeopardize his position by acting in a partizan manner in election campaigns or at any other time there will be little sympathy.

The civil servant who plays politics does so with his eyes open and must be prepared to be dealt with on a political basis.

But that being so the guilt of the offender in this regard should be clearly established before action is taken and when the verdict rests with the member of parliament, he should satisfy himself beyond the shadow of a doubt that partizanship has been shown before he takes the responsibility of asking for a dismissal

Mr. Sauve does well to warn members that "great prudence should be exercises in such cases."

SNAP JUDGMENT A MISTAKE

The City Council the other night quite properly decided to table without action a resolution from the Hamilton Council, urging the Dominion Goverment to establish a system of unemployment insurance.

There is too much involved in the suggested policy for snap judgment to be exercised and The Examiner was surprised to note that the Toronto City Council with apparently no discussion on the subject voted in favor of co-operating with the Hamilton Council in petitioning the Federal Government to put into force a system of this nature.

Matter of such great importance as this cannot be decided in five minutes. The council that endorses a plan of this magnitude without giving a thought to the possible consequences it certainly has not a proper appreciation of its responsibilities.

It may be that some system of unemployment insurance may eventually be considered a necessity in this country but there is nothing at present to indicate anything like unanimity of opinion on this question, and the whole problem presents so many combinations and entails such tremendous responsibilites that it is farcical for any municipal body to calmly pass a resolution in favor of a policy that cannot possibly have been given any thought by those who voted for it.

Peterborough's Council has done the wise and sensible thing in declining to be stampeded into hasty action on a problem so perplexing in its nature.

TEACHING THE YOUNG FARMERS

The presence of some five hundred young country boys from all parts of the Province at the Royal Winter Fair as guests of the Ontario Goverment is an event that should bring useful results.

As the Globe points out these youths "will return home with aroused enthusiasm for their life-work and a realization that farming is taking its place as an occupation requiring expert skill, close study and intelligent administration."

Many farmers have suffered because of their unwillingness to follow the advice of what they were pleased to call "arm chair" farmers.

It was difficult for them to realize that the methods of yesterday would not suffice to-day and more difficult to appreciate the fact that men who made a scientific study of agriculture were in a position to help farmers generally to better their lot.

Fortunately there is a change coming over the situation and it will be hastened by what these half a thousand young farmers see for themselves at the Royal Winter Fair, where they have an unusual opportunity of estimating the practical value of scientific farming and of arriving at the conclusion that the man who is not satisfied with the old methods but who utilizes the experience of all experimental farms and the advice of all Government experts, is the man who is making a real success out of farming.

Scientific knowledge has a place and a big place in agriculture, since the Royal Winter Fair demonstrates that fact to everybody who keeps his eyes open when visiting the annual event.

"OLD MAID" AND "SPINSTER."

In the midst of pressing matters of national importance, old London pauses for the moment and listens to a discussion of such words as "old maid" and "spinster."

It came in this way: Miss Isabel MacDonald, daughter of the Prime Minister, was addressing a gathering of the Unmarried Women's Exhibition in London, and in the course of her remarks stated that she had a preference for the term "bachelor girl." That "old maid" term she did not like at all, neither did she consider it necessary to marry in order to live a happy and useful life.

Then Dame Louise McIlory, a physician of some note, came along with the idea that "spinster" was a "good old-fashioned English word, much preferable to the modern term of bachelor girl."

So there you are. One can have no quarrel with those who desire to battle against that phrase "old maid." There is nothing particularly beautiful about it, and if ladies desire to go in and sock the thing on the proboscis we'd be inclined to stand by and rake a bit of cheering.

Although Dame Louise has a liking for that fine old word "spinster," we can see nothing splendid about it. We don't like the sound of it; it bears within it no suggestion of romance. Without taking the trouble to do any spade work in the history of words, let us put the halter on this one and take it away. True, it appears in our voters' lists, but they are drab records anyhow. No objection will be raised at all if the ladies take the words "old maid" and "spinster," and toss them overboard where the water is deep.

But turn for the moment to another phrase suggested by this discussion—"my husband." Ah, yes, that is choicer language. The ladies in London who spend time weighing words by which to beautifully and adequately designate the state of those unwed, should look well upon those two words, "my husband."

They indicate a pride of possession, a peace of mind, an anchorage in this troubled world that can hardly be brought within the compass of any other phrase.—Stratford Beacon-Herald.

WAR CLOUDS.

The Rt. Hon. Arthur Meighen was characteristically vigorous and outspoken in his Armistice eve address to a good-will congress of the World Alliance for International Friendship, meeting in Washington. The former Canadian Premier admits that some progress has been made since 1918—the League of Nations, the provisions of the Treaty of Versailles, the Four-Power Pacific convention, the Locarno treaties, the Briand-Kellogg Pact for the renunciation of war, and so on—but accompanying their procession across the panorama of history we also find the remorseless growth of armaments, more colossal, more destructive, than the world has ever known.

* * * *

Here are some of the striking sentences from Mr Meighen's masterly effort:

"Civilization must end war or war will end civilization."

"War has lost its efficacy; it can only bring defeat and despair for both conquered and conquerors."

"The policy of the governments is dominated by fear."

"There has to be found a substitute for armaments, something else that will bring security not only to one but to all."

"The one supremely important task before our world to-day is to bring about an organization against war . . . and such an organization cannot be brought about without the United States . . . I despair of finding a substitute for armaments except in a universal association of nations."

"The hand of force to hold in check an offender (whether an individual or a nation) is the very essence of the social contract; it is the principle by which the integrity of a nation is assured and the reign of law sustained."

How shockingly true these things are! The lessons that should have been learned in the years 1914, 1915, 1916, 1917 and 1918 have, in many cases, gone unheeded. A world loaded down with the sorrow and suffering of the last great conflict, still thinks in terms of ships and guns and bombs and poison gases. While taxpayers struggle under the intolerable burden of meeting the last bill, the governments of the world are heaping up another. Millions are being paid out for armament of various kinds. People are talking glibly about "the next war." Only yesterday the Star carried a special article by Admiral Hugh Rodman, U.S.N., retired, in which he discussed preparations along this line. His opening words were: "The next war will be a war of science. Powerful, scientific death-dealing devices, even more deadly than those used in the World War, will be introduced in the next conflict. Nation will be aligned against nation in a fight to the death, each using poisonous gases and destructive weapons of which the public know nothing at present—weapons that have been developed secretly by the military authorities of the various countries." Admiral Rodman does not name the nations to be involved in this next war, but he does claim that the greatest menace to peace on earth to-day is a chaotic and belligerent Russia and Russia's attempts, by fair means or foul, to force other nations to fall in with her and adopt her policies. He adds, too, that "war can only be eliminated by educating the masses to avoid it."

* * * *

Something of a problem arises here. How are the masses to be educated toward the avoidance of war unless their government leaders will take the initiative and do the educating? How can the masses, without direct authority and without official spokesman, accomplish much when the elected heads of the various countries persist in going along in the same old way, clinging to the fallacious theory that the only way to avoid war is to be prepared for war? Surely the unsoundness of this idea has been strikingly shown. Yet we persist in it.

Premier MacDonald of Great Britain was frank in his speech at the lord mayor's dinner in London Monday night. Pleading for disarmament, he questioned that the world has learned much since the Great War. "The Old Adam," the Prime Minister remarked, "is still rampant. Words are used which make us doubt how much the world has learned by the bitter, tragic experience of 1914 to 1918. Great Britain, while perfectly prepared to lead the way, looks behind at the same time as she looks before her, and wants to know how the other nations are following her, because she cannot allow herself to be isolated in the steps she is taking to secure peace."—Border Cities Star.

EDITORIAL NOTES AND COMMENT

It must have cost the Mail and Empire a fairly heavy sum to have Premier Ferguson tell them nothing yesterday.

When Mr. Bennett gets through talking trade with the French government he will find plenty of tough problems for him here at home.

Manitoba farmers want Churchill made a free port for British goods. At least the suggestion has the merit of being original.

Credit Sault Ste. Marie with a brand new wolf story. This time a flashlight put the prowler to flight.

According to Hon. Arthur Sauve thousands of people are looking for government jobs. In that case the Civil Service Commission must be decidedly useful to the politicians as a buffer.

THE SILVER HAWK

By WILLIAM BYRON MOWERY

(Continued from yesterday)

"Wherever I am, there Carter-Snowdon will believe Aurore is. They've been closing in upon her for three weeks, and my being here hasn't stopped that. But I'll draw the hunt two thousand miles away from her! They'll be looking for her clear across the continent from where she really is!"

When the morning sun was just touching the lofty dolomites of old Titan Major, the Silver Hawk came in out of the west and sank to a throttled rumble in the glide, and looking down at his island, Dorn saw Kansas' plane at anchor on the lake and knew his partner had unluckily come to visit him.

At the landing Kansas inquired: 'Where've you been, Jim? I was beginning to think—anything happen?"

Dorn shook his head: he knew that Kansas meant any trouble from the enemy. He explained: "Aurore was with me yesterday. It was late at night when we got back. I took a roundabout trail here."

They walked on up to the tent; and with Kansas sitting on the cot-end brewing coffee for his partner, Dorn told him the whole story of Aurore's coming to him, of his Edmonton trip, of Carter-Snowdon's closing in upon Aurore ever since. And then he told Kansas, in a man's plain words, what had happened last night between Aurore and himself.

He added, in a strange voice which made Kansas glance away, out the flapfront: "Aurore told me you said you'd look out for her. You'll do that, won't you, Kansas? This morning we'll rake my things together and fly these planes back over to Eagle Nest. I'm giving you the Silver Hawk. It's fast, and carries a machine gun."

Kansas ground a cigarette under his heel and swore: "Jim, that big-barrelled plutegewump, hounding a girl with his breeds and planes and hired snoopers . . . that day you knocked him down, if it'd been me, I'd kicked his face off If it wasn't for hurting Aurore, I'd tel. some people what I know and they'dl fight him off his feet, they'd make a beautiful hash out of him —"

"What you know?" Dorn interrupted. It was his first intimation that Aurore had told Kansas anything about herself. He demanded: "They—who?"

Kansas thought for a moment. He said: "I don't believe Aurore would mind my telling this; you maybe know most of it already. She told me a little about it; and after I got back to Eagle Nest . . . Burton there, he's posted on all the political manoeuvres of the province—his dad's in the Legislature; that's how Burt got this cartographing job—I pumped him and found out the rest of it. Did you know that Carter-Snowdon's running for election down in the Koot'nys?"

"Yes. East Kootenay." Dorn had learned that in his hunt for facts about Carter-Snowdon; he had attached little importance to a political contest in a minor riding, but now his interest quickened as Kansas went on:

'Do you know any details about his campaign, Jim—I mean, what don't come out in newspapers? Here's what Burt says. He says Carter-Snowdon isn't only running for election himself, but he's supplying the money for other candidates, he's leading a powerful faction, he's trying to sweep his men, with himself of course at the head, into power. If he wins he'll be boss of the whole works."

There, in his partner's words, Dorn suddenly had the explanation of one riddle at least. All along he had felt, though with no substantial reason, that something besides the personal element was bound up with Carter-Snowdon's hunt for Aurore, and now he knew that in some way she was connected with this political battle between warring factions. He concluded: "From the money and time he's spent, from his crazed desire to get her, she must hold some power over him I know nothing about." He was groping to reason out what that power could be, when Kansas spoke again:

"Burt says he's running on a Damn-Yank' platform. He says that when a politician up here hasn't any other planks to stand on or wants to befog the real issues, he begins beating the big boomberoo about the damn' Yanks. Goes around barking at the States. Pulls that old, worn-out annexation' bogey out of the bandbox. And it gets votes—it gets votes! Lord, if we didn't have some things down there as bad or worse, I wouldn't believe it——"

Dorn interrupted: "What's this battle about; what's the real issues? Does Burton know any personal details?"

"He says the real issue, which Carter-Snowdon's camp wants to befog, is the question of conservation. This reform faction that's fighting him, they want to make the big timber companies cut their limits cleaner, dispose of slash, re-forestate, help bear the fire-prevention cost—and not just gut the country till a man can't live in it. Same principle applies to mines, fisheries, all the natural resources."

To Dorn those issues were a vivid reality. He had flown over the fire-swept, mine-gutted districts down near the border. He had watched that desolation creeping steadily northward till it threatened to seize and deflower this beautiful wilderness north of the Canadian National. Unless wise leadership intervened, it was only a question of time till the most magnificent forests on the continent would vanish.

He said: 'I understand. That fight's been brewing ever since I was born. Up here we've got the benefit of your example down there, Kansas: we're waking up before it's all gone. God help 'em plough Carter-Snowdon under in that fight!"

Still groping to explain Aurore's connection with this battle, he swung back to a remark Kansas had made a few minutes ago; and he asked: 'You said you knew a thing to sweep Carter-Snowdon off his feet. You said, If it wasn't for hurting Aurore." Kansas, she told you something—about herself. She would never speak of it to me. She had reasons, a girl's reasons, for that. But she told Bergelot; and she'd tell you a hundred times quicker because you're my partner and you're the one to look out for her now. Kansas, what did Aurore tell you?"

Since the evening when he dived nown upon that wilderness lake and sat all night talking with Aurore McNain, Kansas had expected and dreaded this question from Jim Dorn, and had debated how he would answer it when it came. He did not reply at once; he looked away, through the flap-front, staring at the slope of Titan Major where a dozen small snow-slides were loosening under the morning sun and slowly converging into a huge central coulor.

He remembered how he had dropped down to her island out of mere curiosity and gone ashore and met Aurore, and the start he gave her when he related seeing her that night when she got off the Transcontinental and eluded him in the cedar shadows. He remembered his supper with Aurore: how he had looked across a bouquet of flowers at her brown eyes, and listened to her golden voice, and told himself that Jim Dorn was lucky among men, and wondered whether there were any more like Aurore where she came from. Then the tragedy crept in, during their long talk on the jutting boulder when the moon was white on Aurore's face and the tree toads were croaking; when Aurore, lonely and distracted, had turned to the partner of the man she loved and bared all her trouble; and they had talked about Jim Dorn till the morning sun was afire on the high mesa.

To Kansas it was a tragic irony that Jim Dorn, of all men, should fall upon this evil luck. He had thought: "I'd deserve something like this: the way I've gallivanted around, it'd be just what's coming to me. But Jim . . ." More sternly than any man he had ever known, Dorn always had held certain ideals precious. It had never been his habit to take week-end larks in the city. Now Kansas knew that he had met the girl he must have been waiting for; he knew Dorn loved Aurore McNain with all the passion of his profound and silent nature. Dorn had spoken her name with reverence. There had been a strange, mystical note in his words about Aurore—as though for him she were clothed in fragrance and purity, in the mysteries and elusive wildness of nature.

At the time, Kansas had thought it the best for Jim Dorn to tell him nothing, and he had said so to Aurore; but that was his first instinctive and natural reaction to a job he shrank from, and since then he had debated whether it was better to let Dorn go on indefinitely in this suspense which must be agonizing, or have the worst of it over with at a stroke. Now this morning two new factors had sprung up, and they decided the debate. One of them was Dorn's resolve to go away about that Kansas was thinking: "He can go away, he can think he's given Aurore up; but he never will—not till he knows definitely." The other was his promise to Aurore—not to tell Dorn the truth until such time as Dorn would not be coming back to her again, for she never wanted to face him after he knew. That time had come now.

Kansas said: "Jim, she told me." He tried to keep his voice steady. 'She told me the whole thing . . . about her four years Outside, about Carter-Snowdon, about his political battle, about her marriage——"

"Her marriage!" Dorn was on his feet, all his mountain-born deliberateness swept away by those cataclysmic words. "Her marriage . . . Aurore . . Married . . ."

(To be continued.)

What To-day Means To You

"SCORPIO."

The best hours for you, if November 21st is your birthday, are from noon to 3 p.m. and from 6 p.m. to 7:30 p.m. The danger periods are from 10 a.m. to 11:30 a.m. and from 9 p.m. to midnight.

This date is favorable for putting into practise those changes which you have for some time meditated, but which excessive caution has deterred you from making. The day may mark the beginning of a new and successful era in your life.

Children born on this November 21st will, as soon as they are able, become great readers and careful students. The ordinary pastimes of childhood will pass them by unheeded, and their acquisitiveness of knowledge will be very marked. They will not, however, in after years, be able to capitalize to the "Nth" degree, their vast store of intelligence.

You always live in the sunshine, and your optimism never fails you. Regardless of the blows that Fate has in store for you—and she has quite a number—you are always persuaded that something worthwhile awaits you "just around the corner." You are not satisfied, however, to think that the good fortune which you are persuaded will be yours will materialize, unless you help. You are a consistent and persistent worker, bring intelligence and thought to bear on your efforts, and are tolerant of and patient with others and their viewpoint. You are not a "know-it-all" and often derive help and assistance from friends and associates.

In your home life, you are a cheery sort of individual, and it is impossible to be down-hearted or sad when you are around. You are entirely free from moods or temper. You are level-headed have poise, and a disposition that can be fitly described as enviable and equable.

As a friend, you are quixotically loyal and at no time has anyone had reason to regret the confidence placed in you. Your personality, although not immediately compelling, exerts its influence after a brief contact. You look for the good, not the bad, in people, and those with whom you deal show you the best that is in them. A happy and eventful life is promised you.

(Copyright 1930, by the Bell Syn., Inc.)

EMBARRASSING MOMENTS

Voice of the People

Letters to be printed in the Voice of the People column must be received at The Examiner Office on the day before it is desired to have them inserted.

THE SINGLE TAX SYSTEM

Editor, Examiner:—

City Clerk Armstrong's arraignment of single tax before the Rotary Club the other evening is interesting. The writer of this letter does not claim to be an authority on single tax, more properly termed taxation of land values, nor does he intend to criticise Mr. Armstrong's statements. Therefore he does not deem it necessary to sign his name. He would like, however, to ask one or two questions, which he would leave to Mr. Armstrong, or any other interested party to answer.

Single tax advocates claim that land was provided by Providence for the use of all the people, and that no individual is entitled to private ownership of it. Economically, land included not only agricultural and urban land as we commonly think of it, but all natural resources, such as water powers, forests, oil and mineral lands, etc. Will anybody say that Providence when he placed the vast stores of crude oil in the earth, intended it for the use of the people, or merely to make a billionaire of Mr. John D. Rockefeller, compelling all users of this gift of nature to pay tribute to an individual for the privilege of using that gift. Similarly did Providence place the stores of iron in the earth to make Mr. Andrew Carnegie wealthy at the expense of the millions who directly and indirectly make use of steel in their daily lives?

Again let us make a supposition. We will suppose that at a certain cross road a little community springs up. A town site is laid out and lots are valued at $50.00 each. Mr. X. owns a corner lot, vacant. Across the street the Government erects a post office. A bank is built on the opposite corner, a community hall on the third corner. Houses are springing up all round. Sidewalks, sewers, and water mains are laid. A representative of a big business firm comes to town looking for a site for a business establishment. He sees Mr. X's corner lot, and says: "there is just what we want." He looks up Mr. X and asks the price. Mr. X replies "1000.00." in other words the lot has increased in value from $50.00 to $1,000.00. Mr. X has not spent a dollar on it. How then was the value created. Obviously by the community. Who then has a moral right to the increase, the owner or the community who created the value. Suppose the town council says:—"We will just put a tax on the value of all vacant lots in this town commensurate with the value the community has created." How much longer would Mr. X and other owners of vacant lands hold them for speculation? Not any longer than it would take to dispose of them to some one who would use them to erect homes, stores, and other utilities.

Thanking you Mr. Editor.

Interested.

EAST EMILY FAMILY HAS CLOSE ESCAPE

Car Driven By Bruce Finley Turns Over in Ditch Near Janetville.

EAST EMILY, Nov. 21 (Examiner Correspondence) — While motoring home from visiting friends at Janetville on Sunday evening Bruce Finley and his mother, Mrs. Albert Finley, and her sister, Mrs. Albert Ruth escaped serious injuries when the car turned over in the ditch when the driver tried to avoid hitting some horses that were running loose on the road, just east of Janetville.

The car was badly broken but luckily all three occupants escaped serious injury, with only a bad shaking up and stiffness as the result.

Give Reports

The regular weekly meeting of the Y. P. Society of Bethel United Church, was held last Thursday evening with the second vice president, Miss Marion Rea, in the chair.

The meeting opened with two hymns, and Mrs. Harry Jackson read the scripture reading, Harry Jackson and Eugene Switzer leading in prayer. Miss Rea then called on Miss Ila James and Miss Marion Storey to give their reports on the recent convention held in Omemee.

Miss James gave a very fine report of the morning and evening sessions and Miss Storey of the afternoon.

The president, Harry Jackson, moved a vote of thanks to the young ladies for their fine reports.

The meeting closed with the league benediction and Miss Rea put on a very much enjoyed contest.

Anniversary Observed

The anniversary services were held at Bethel United Church on Sunday, November 16th.

Rev. E. W. Rowland, of Stirling, a former pastor of this circuit, conducted the service both morning and evening and was entertained by Mr. and Mrs. Harry Jackson, while East Emily.

Macaulay Advises New Toronto Jail

TORONTO, Ont., November 20 (C.P.). — In a letter to Mayor Bert Wemp, Hon. Leopold Macaulay, Provincial Secretary, says that the city and government authorities are agreed that the present Don Jail cannot be repaired, and that a new structure must be erected.

This letter was received after Mr. Macaulay and others inspected the local jail. The reasons given for the construction of a new building are lack of space, inadequate plumbing, also inadequate methods for cooking.

German Federal Railways have installed a new system for cleaning passenger cars by which the coaches are run into huge air-tight cylinders into which is pumped a strongly disinfectant gas to kill all germs.

HUNTERS ARRIVE AT TRENT RIVER

Knowlton Waters in Charge of Turtle Duck Camp—Bag Seven Deer.

WILL WIRE CHURCH.

TRENT RIVER, Nov. 21 (Examiner Correspondence)—A party of seven deer hunters arrived home Tuesday night after an absence of ten days in camp at Turtle Duck camp at Turtle Lake.

The party consists of Messrs. John Ruttan, Francis Ruttan, Jack Liberty, Knowlton Waters, Ernie Allen, Seymour West, Fred Brown, and Hiram Revoir, of Trent River.

Knowlton Waters is given much credit as being the founder of this party. Jack Liberty being the youngest of the party is seventeen years of age and this was his first season bringing back two deer the largest one weighing 300 pounds when dressed, he also secured a doe weighing 140 pounds. There were seven deer shot the total weight being 1000 pounds.

Mr. Waters brought the hunters, outfit, deer and dogs from the north country in his small truck. The deer were dressed at John Ruttans.

To Wire Church

The apopinted committee consisting of Mesdames Preston, Wood and Shearer, Messrs. Harold B. Wood, Gordon Shearer, Isaac Lawson and Harold Vanvolkenburg met at the home of Isaac Lawson on Tuesday evening to decide the contract for the wiring of the United Church for electricity.

Percy Denyes, of Campbellford, has the contract and the work will commence on Monday to be completed by Wednesday.

The drop lights of 100 candle power will be placed in the church with lesser power for the dining hall and kitchen. There will also be lights placed at the front and rear entrance.

Pavilion Sold

Whitehall Gardens Pavilion, owned by John Sedgwick has been sold to Miss Terry, of Beamsville, who is proprietress of Honeymoon Huts, situated between Grimsby and Beamsville. Miss Terry plans to have extensive alterations on the grounds where the pavilion stands. Work will be commenced in the spring of tearing down the large building and using the material for the erection of two cottages, a restaurant and gasoline station.

Mr. Johnston and family, of Grimsby have leased Frank Brewer's residence for five years, taking possession next March. Mr. Johnston is employed with Miss Terry at the Honeymoon Huts near Beamsville and will occupy a similar position under her management here.

Because he had not spoken to his wife or children for two years, a London woman had her husband arrested for cruelty.

CROSSWORD PUZZLE No. 1833, (Copyright, 1930, by the Bell Syndicate Inc.)

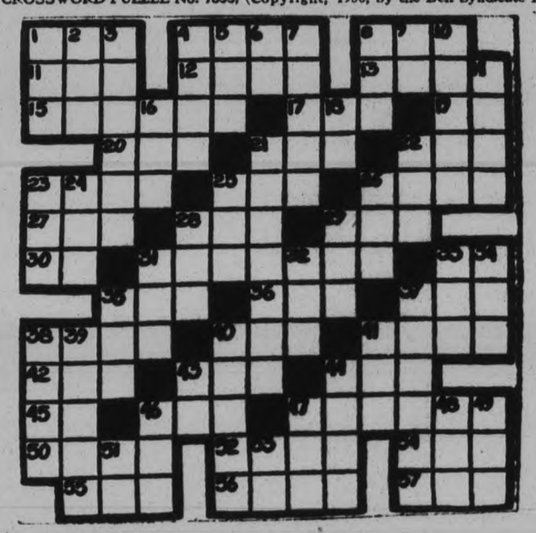

HORIZONTAL

1—Undeveloped flower.
4—Actor.
8—To suit.
11—Part of "to be."
12—Separate entry.
13—After a time.
15—Knots.
17—Inlet.
19—Italian river.
20—To regret.
21—Inclosure.
22—Insane.
23—To unclose.
25—Drinking counter.
26—To look steadily.
27—Conflict.
28—Obese.
29—Paddle.
30—French for "and."
31—Married woman.
33—Toward.
35—Evil.
36—Wrath.
37—To free.
38—Blood vessel.
40—Book of Bible.
41—Want.
42—Conjunction.
43—Very warm.
44—To suffer.
45—Pronoun.
46—To stitch.
47—Flattened at poles.
50—Roman emperor.
51—Bait.
54—Flaxen.
55—Rodent.
56—Hurried.
57—Organ of sight.

VERTIVAL.

1—To capture.
2—Vase.
3—More beloved.
4—Measure of distance.
5—Possessive pronoun.
6—Pronoun.
7—Live coal.
8—Sprite.
9—Within.
10—Gem.
14—A knob.
16—To hasten.
18—Article.
21—Lover of his country.
22—To deface.
23—To be indebted.
24—To stroke.
25—Club.
26—Aeroform fluid.
28—Temporary fancy.
29—A number.
31—To equip with crew.
32—Globe.
33—Cravat.
34—Unusual.
35—To offer.
37—To tell.
38—Self-loving.
39—To go in.
40—Cheeks or jaws.
41—Nothing.
43—Pronoun.
44—In bed.
46—Drunkard.
47—Metalliferous rock.
48—To trifle.
49—Female sheep.
41—Sun god.
53—Above.

Walkers Advances Following Dividend Declaration

TO-DAY'S QUOTATIONS

SUPPLIED BY BIGGAR & CRAWFORD
Peterborough

(Quotations complete to 1:30)

Grain — New York — Mine — Canadian

Toronto Stocks.

(Complete to 2.30 p.m.)

	High	Low	Close
Con. Bake	9	..	..
Br. Am. Oil	15½	15¼	15¼
Bell Tel.	148½	148	148
Can. Dredge	24½	..	..
Carling	2¼	..	..
City Dairy	60	..	..
Cockshutt	11½	..	..
Dis. Seagram	9¼	9⅛	9⅛
De Forest C.	9½	..	..
Dom. Stores	14	13¾	14
Ford	22½	21¼	22½
Can. Gypsum	13¾	..	..
Cons. Gas	185½	..	..
Ham. Bridge	17	16⅝	17
Walk. G. and W.	7	6½	6⅝
Int. Nickel	18¾	17¼	18
Ind. Alcohol	3⅝-¾	..	..
Imp. Oil	17½	17¼	17¼
Imp. Tobacco	9⅛	..	..
Con. Smelt.	159	..	..
Kelvin	4-5	..	..
Lake Sup.	10	9¾	9¾
Loblaw	11	10¼	11
Mont. L. H. & P.	57¼	56¾	57¼
McC. Frontenac	21¾	20¾	21¼
Massey-Harris	14	..	..
Page Hersey	83	82	82
Pressed Metals	10	..	15
Int. Pete	15	14¼	14¾
Shawinigan	49	49	49¼
Std. Paving	15	..	..
Weston's, Ltd.	31	..	..
Steel of Canada	41	40½	41
Brazilian	26½	25¾	26½

TORONTO MINING

	High	Low	Close
Ajax	171	156	167
Amulet	35	—	—
Acme Gas & Oil	36	34	34
Dome	825	—	—
Falconbridge	160	145	160
Home Oil	255	—	—
Base Metals	145	—	—
Hollinger	590-5	—	—
Hudson Bay	540	500	520
Howey	22	20	20
Kirkland Lake	45	42	43
Lake Shore	21	—	—
McIntyre	171	—	—
Mining Corp.	170	151	170
Abana	21	20	21
Noranda	1805	1750	1805
Premier	75	..	..
Sherritt Gordon	87	80	87
Sudbury Basin	70	..	..
Teck-Hughes	580	560	580
Vipond	90	88	88
Ventures	45-50	..	..
Wa.te-Ackerman	235-50	..	..
Wght.-Harg.	170	165	168

New York Stocks

(Complete to 2.30 p.m.)

	High	Low	Close
Alleghany Corp.	10¾	9¾	10¾
Allied Chem.	212	208	212
Amer. Can	119½	116¾	119¼
Am. For Power	41¾	39⅝	41⅜
Amer. Radiator	20⅝	20½	20½
Am. Smelters A	52½	51¾	52¼
Am. Rolling Mills	35½	34¼	35½
Am. Tel and Tel	190	189½	190
Anaconda Cop.	37¼	36	36⅞
Atchison	194½	..	..
Baldwin Loco.	25	23⅝	24⅝
Balt. and Ohio	76	74⅞	76
Beth. Steel	66¼	63¾	66¼
Borden's	69½	68½	69½
Briggs	18¼	17¼	17⅞
Byers A M	48¼	45¼	48¼
Canada Dry	40½	39½	40½
Can. Pac.	43¼	42¾	43¼
Chrysler	20½	19¼	19⅞
Col. Gas	39	38¼	39
Col. Graph.	12¼	11½	12⅛
Com. Solvents	19⅛	17¾	19⅛
Con. Gas	91	89½	90⅜
Dupont	94¾	92¼	94⅜
Elec. Bond&Share	50⅜	48¼	50⅜
Erie	30	..	..
Fox Films	35	33½	35
Gen. Asphalt	30½	..	..
Gen. Electric	51¾	49¾	51¼
Gen. Motors	37¼	36¼	36⅞
Gen. Refractories	45¾	..	..
Gillette	33½	33	33
Goodyear Tire	52¾	50¾	52⅛
Houston Oil	45½	43½	45½
Hudson Motors	27¼	26¾	27¼
Hup. Motors	10	9¾	10
Int. Combustion	2½	..	..
Int. Nickel	18¾	18¼	18⅜
Int. Tel. & Tel.	30¼	28¾	30¼
Johns-Manville	70	68½	70
Kennecott	29¾	27⅝	29⅜
Mack Truck	48¼	47⅛	48¼
Mont. Ward	21¼	19⅞	21
Nash Motors	31¼	29⅞	31¼
Nat. Cash Reg.	32¾	31½	32¾
North American	74¾	71¼	73¾
Pack. Motors	9¾	9¼	9¾
Paramount-Pub.	47⅝	46¼	46½
Pennick & Ford	40⅞	40¼	40½
Pub. Service N. J.	76¾	75½	76¾
Radio Corp.	18⅝	17⅛	18⅛
Radio K. Orph.	23¼	22¼	22⅞
Royal Dutch	38⅝	38½	38½
Simmons Bed Co.	19¼	16⅞	18½
Sinclair Cons. Oil	13½	13¼	13½
South. Pacific	103¾	105½	105½
Standard Brands	15⅞	15⅝	15⅞
Std. Oil of N. J.	55¼	54⅜	55¼
Std. Oil of N. Y.	25⅞	25¼	25¼
Studebaker	24	..	..
Stewart-Warner	21⅜	20½	20⅝
Texas Gulf	52⅜	52⅛	52⅝
Texas Corp.	38⅛	37⅝	38⅛
Timken Roll. B.	49	47½	49
Union Carbide	65½	61⅛	62⅛
United Corp.	20½	19¼	20½
U. S. Rubber	17	15½	17
U. S. Steel	149¾	146¾	148⅞
Vanadium Corp.	58⅜	53⅜	58¼
Westinghouse	106	102¾	106
Willys-Overland	5⅞	5⅛	5⅞
Woolworth	61¾	59¾	60⅜
Yellow Cab	12¼	10⅝	12¼

HERE!
THE SET THAT SETS THE PACE

It arrives to-day this new design improved in style lowered in price making it the biggest radio value of the year

SCREEN GRID ALL FEATURES
LYRIC
Manufactured by Mohawk Radio Limited Toronto (Licensed by Canadian Radio Patents Limited)

advance models now being delivered to dealers everywhere in Canada

THE VIMY SUPPLY CO. LTD. TORONTO, DISTRIBUTORS

T. H. RUTH & SON
Peterborough
Phone 666 - 184 Simcoe St.

WEALTH OF IRON LIES UNTOUCHED

American Capital Needed to Open Vast Resources in North Curran States.

MAKE PROVINCE PROSPER.

TORONTO, Ont., Nov. 21 (C.P.) — Older Ontario has more to gain from the extended use of New Ontario's vast iron wealth than the North Country itself, declared James W. Curran, publisher of The Sault Ste. Marie, Ont., Star, before the Toronto Rotary Club to-day. Mr. Curran predicted a big prosperous future for the province in the development of the iron ore resources. The day was at hand, he said, when Ontario's iron would pour wealth into the Province.

Mr. Curran pointed out that for several years Canada had been importing an average of between $300,000,000 and $400,000,000 worth of iron and its products and estimated the country had been losing $160,000,000 yearly in wages to Canadians. At present not a pound of iron ore was being mined in Canada, he said. Yet Ontario ore was more accessible to United States plants than that of their own fields. Algoma had enough iron ore already in sight to last for many years and there were infinite water powers also coal possibilities.

"What we want in Canada is American capital—not goods," Mr. Curran said. "We have to have it. It is probably available on favorable terms. And when it comes there is no area so handy for transportation of iron to Lake parts as Algoma. At present eBthlehem Steel is importing ore from Chile and Cuba."

Unlisted Stocks.

UNLISTED CANADIAN STOCKS
(Furnished by A. J. Pattison, Jr. & Co., Ltd.)

Industrial Stocks:	Bid	Asked
Cndian National Corp	24.50	26.50
Canada Packers Com	22.00	27.00
Can. Industries Com. "B"	140.00	180.00
Dom. Manufacturers Pfd	70.00	
Greening Wire 7% Pfd	99.00	103.00
Inter-City Baking Com	60.00	75.00
National Grocers 2nd Pfd.	42.00	
Standard Clay Prodts. Com	26.50	
Toronto Carpet Pfd	101.00	
Willards Chocolates Com	3.00	
Insurance Stocks:		
Canada Life	650.00	
Canada National Fire	23.00	30.00
Crown Life	275.00	400.00
Great West Life	475.00	625.00
Guarantee Co. of N. A.	235.00	
Manufacturers Life	365.00	395.00
Saskatchewan Life	19.00	
Sovereign Life	34.00	42.50
Sun Life	1625.00	1850.00
Western Assurance	47.00	55.00
Trust & Loan Stocks:		
Can. Gen. Invest. 1st		62.50
Capital Trust	70.00	80.00
Debenture & Sec. Pfd.	64.00	
Lambton Loan & Savings	76.00	
London & Western Trust	140.00	
Mortgage Discount Pfd.	4.25	5.50
Sterling Trust	90.00	
Traders Finance "A" Pfd.		80.00
Trusts & Guarantee	90.00	95.00
Waterloo Trust & Savings	121.00	
Power Issues:		
B.C. Elec. Pwr. & Gas Pfd.	102.25	
Calgary Power Pfd	94.50	97.25
Can. Northern Power Pfd.	105.00	107.00
Can. West. Nat. Gas L. H. & P. Pfd.	92.00	95.00
East Kootenay Pwr. Pfd.	97.00	100.00
Great Lakes Power Pfd.	94.00	
Montreal Isl. Power (40% Com.)	90.00	95.00
New Brunswick Pwr. 1st Pfd	60.00	
Ottawa L. H. & P. Pfd. 6½%	104.00	
Power Corp. 6% Pfd.	101.00	103.00

FARM LOAN BOARD MAY BE CALLED ON

Would Enlarge Operations to Include All in Need of Immediate Aid.

OTTAWA, Nov. 21.— (C.P.)— A partial solution of the difficult problem of tiding over the wheat-farming population of the Western Prairies appears to be at hand. One proposal which is being considered is an enlargement of operations of the Farm Loan Board to include all those who are in desperate need of immediate assistance. The Farm Loan Board operates in British Columbia, Alberta, Manitoba, Quebec, New Brunswick and Nova Scotia, but not in Saskatchewan and Ontario, where there are Provincial Boards acting in the same capacity as the Federal body.

The extension of the operations of the Farm Loan Board which is under consideration is to empower the Board, if deemed necessary, to take over all mortgages from the loan companies. These are usually given from five to seven years, and at a higher interest than the Government charges.

The Farm Loan Board could convert them into long term mortgages, and thus relieve the situation very much.

SEVERAL GAINS ARE RECORDED

Advance Resumed at New York To-day Following Early Morning Recessions.

TRADING PROFESSIONAL.

NEW YORK, Nov. 21 (C.P.)—The stock market again crept back to the best levels of the recovery to-day, after shying away yesterday.

The selling which appeared in the last hour of the previous session was carried over into to-day's early trading, causing further recessions of a point or two, but it was soon completed, and the advance resumed. Trading was dull, but shares advanced more rapidly than they had declined, and numerous gains of 1 to 6 points were recorded.

Most of the trading appeared to be professional, and strength of some of the specialties suggested resumption of pool activity.

Asst. Gen. Manager

A. EUGENE PEQUEGNAT

Announcement has been made by The Mutual Life Assurance Company of Canada of the appointment of A. Eugene Pequegnat, A. I. A., F. A. S., to the office of Assistant General Manager of that Company.

Mr. Pequegnat, who is an associate of The Institute of Actuaries of Great Britain and a Fellow of The Actuarial Society of America, has been associated with the Mutual Life for the past twenty-two years, during which time he has held several important positions.

Winnipeg Review

Special Service to The Examiner through the courtesy of E. J. Bawlf Company, Grain and Stock Brokers, of Toronto

Wheat market opened steady with prices declining fractionally during the first period, but around mid-session the market turned decidedly strong with prices climbing to 2⅜c to 3⅛c over Wednesday night's close, the cash month being the weakest and the July the strongest of the four contract months. The upturn was brought about by some good buying that was credited to Chicago and New York interests, and was understood to be mostly on spreads, there being no evidence of export business overnight beyond an odd load here and there.

The Chicago market was also stronger, with their May holding steady at around 77¼, or at a premium of about 11 cents over Winnipeg May. Another bullish item yesterday was a report issued by the ministry of agriculture in Argentine stating that because of rust two million tons of wheat had been lost on this crop. A despatch from Ottawa to Winnipeg was to the effect that reorganization of the central selling agency of the wheat pools is a development expected within the next two weeks, and that Premier Brownlee will take charge. Its probable reorganization will involve liquidation proceedings on the part of the central selling agency, distinct from the three prairie pools. The three western provinces are reported to be involved to the extent of around $20,000,000 or more, Saskatchewan carrying the largest part of the loss, and the government of that province is expected, in order to protect itself, to step in and operate the pool elevators for the benefit of the farmers, until the situation becomes straightened out.

Liverpool closed ¼ to 1 penny higher, higher than earlier in the day, and Buenos Aires was ¼ to ⅝ down at midday.

Coarse Grains — Except for some small lots of rye worked for export and a few cars of low-grade oats to eastern Canada, the coarse grain markets were rather quiet. There was not much pressure and the strength shown in wheat gave these markets a firmer tone. What selling was going on was believed to be coming from the pool.

Flax.—This market continues very quiet, nothing of feature going on.

Liverpool due ⅛ to ¼ higher based on Winnipeg.

FORMER BOY M.P.'S TO VISIT TORONTO

Busy Week-end Planned For 900 Attending First Re-union.

TORONTO, Ont., Nov. 21 (C.P.).—Nine hundred past members of the nine Ontario older boys' Parliaments held since 1917 will gather here on Saturday and Sunday for their first annual re-union, under the chairmanship of J. Cal Rea of Toronto.

They will attend the Eastern Canada Rugby semi-final between Queen's University and Hamilton Tigers on Saturday afternoon. A banquet will be held in the evening, when C. F. Plewman of Toronto will be the chief speaker. Afterwards they will attend the Toronto-Ottawa National Hookey League game.

A breakfast, business session with election of officers, special worship service and a closing banquet will be held Sunday.

The re-union committee is composed of J. Cal Rea of Toronto (chairman), James Gibson of Caledonia, Ont., Earl Lyman of Montreal, Irwin Haskett of Ottawa, Ed Devitt of Waterloo, Earl Lautenslager of Kitchener, and Arthur Jackson, Alan Van Emery of Toronto.

Big Increase Shown In Bank Clearings

It is interesting to note that in the bank clearings yearly comparisons for November 20th week published in Mail and Empire this morning, Peterborough shows an increase of $136,885 for 1930 over that of the same period in 1929.

The following is the table:
Nov. 21, 1929 .. .. .. $ 983,852
Nov. 20, 1930 .. .. .. $1,120,737

TRADING BREAKS EVEN TO-DAY

Gains in Majority in Interlisted Issues While Oils Hold Steady.

WALKERS ACTIVE.

TORONTO, Ont., Nav. 21. (CP)—Breaking a window of a large jewelry store early to-day, two thieves managed to grab two trays of rings valued at $3,000 and make good their escape. A woman who watched the two men at work was unable to warn police in time. According to the woman one man stayed in the car while the other broke the window and removed the loot.

JOPLING PARTY GETS FULL QUOTA

Deer Found To Be Getting Scarce Even in Pakesley District.

FAVOR CLOSED SEASON.

Deer are getting scarce even in the Packesley district, hat former paradies for hunters, reports Fred Jopling, who returned on Wednesday night with his party and a string of a dozen large dere' While the deer are still plentiful in Packsley as compared with dis tricts further south, admitted Mr. Jopl ing, still there is only one deer now to every twenty in years past.

Discussing the varied suggested plans for recuperatin Ontario?s stock of deer, Mr. Jopling favored a closed season for one or even two years rather than the buck law, which permits hunters to shoot only bucks. This is also the opinion of ali members of the Jopling party and the Payne party of Lakefield. Both parties seriously discussed the deer scarcity together while returning home on the train. It was pointed out that the buck law would prove useless since it often difficult a spike-horn buck from a doe and many hunters in their anxiety to shoot would be bound to bring down does.

The northern woods are fairly alive With partridge declared Mr. Jolping, who watched them feed within thirty feet of him in the bush.

The hunt was one of the best on record although the hunters were forced to roam further afield than formerly. Old hunters in the party claimed that it added to the thill of the chase to have to work harder for their bag.

The deer in the Packsley district had a rather easy season as compared with last year. Only half as many hunters were in the district stated Mr. Jopling. The Jopling party secured their full quota of thirteen deer, the average weight being 138 pounds. The warm weather would seem to make it difficult to keep the venison, but the Jopling party encountered no difficulties, and returned with their venison in first class condition.

On the return trip in a special coach the Jopling brigade met with the Payne party of Lakefield. Songs, jokes and speeches livened the hours and the hunters swapped experiences. The Payne quartet added much vocal harmony to the gathering.

"Shiner" Johnston proved one of the liveliest spirits in camp and his rifle "sweetlips" did its share in adding to the quota of deer.

The party consisted of: J. L. Alcorn and G. D. Smith, both of Youngstown, Ohio; S. T. Newman, Playmyra, N.Y.; J. I. Nasmith, Tonawanda, Pa., 'Shiner' Johnston, H. Gross and Fred Dobson, of Peterborough; W. J. Telford, W. B. Telford, W. Jopling, F. Jopling, Sandy McManus, of Bridgenorth and J. S. Taylor of Cobourg.

Port Hope Watchman Suicides On Yacht

PORT HOPE, Ont., November 21 (C.P.). — Charles Hulks, believed to be of Toronto, night watchman on the yacht Condor which is wintering here, was found with a bullet wound through his head to-day. Hulks' body was found sitting erect in a chair on board the yacht by George Taylor, who was delivering a consignmen of groceries to the boat.

Chief of Police Thomas Murphy, Dr. W. R. Tucker, and Coroner Dr. R. McDerment investigated and found that Hulks had apparently placed the muzzle of a revolver in his mouth and fired.

A 24-calibre Colt revolver was found on the floor with one cartridge discharged and seven loaded shells.

DOG'S BARKING REVEALS ACCIDENT.

NIAGARA FALLS, Ont., Nov. 21.—(C.P.)—The incessant barking of a dog brought a farmer to a bridge, on a curve, a short distance from here. There he discovered Charles Freburg, of Niagara Falls, N.Y., pinned under his overturned car, with his skull fractured and severe bruises. The man was immediately transported to hospital and is not expected to live. He is thought to have been blinded by the intense fog last night.

WHEAT.

Chicago — Open, May 78¼, Dec. 73⅞. Close, May 78¾, Dec. 74¾.

Winnipeg — Open. May 67¼, July 68¼, Nov. 62¾, Dec. 61⅞ Close, May 67⅛, July 68¾, Nov. 63, Dec. 62⅛.

Liverpool — Open., ⅝ to ¾ higher. Close, 1⅝ to 1¾ higher. Due, ¼ to ⅜ higher.

WEIR'S PROGRAM DRAWS ATTACK

G. F. Sterling Claims Increasing Production Will Accentuate Difficulties.

SALES NEEDED.

SASKATOON, Sask., November 21 (C.P.). — "The program Mr. Weir offers is a simple one of increasing production and therefore accentuating our difficulties," stated G. F. Sterling, publicity director of the United Farmers of Canada, Saskatchewan section, commenting on the agriculture program revealed on Wednesday by Hon. Robert Weir, the Dominion Minister of Agriculture. Mr. Sterling maintained the Government should concentrate on selling goods, not producing them.

Other officials of the farm body also criticized Mr. Weir's program. They pointed out that the standard of agricultural products was high, and no further action was needed to raise that standard.

Mr. Weir came in for criticism for not requesting farm organizations to attend the agricuutural conference at Ottawa between Federal and Provincial agricuutural officials. The farm body officials declared that "we feel sorry that Mr. Weir decided not to include the wives of the ministers at the conference as we feel sure that any half-dozen women would have been able to work out a better policy to bolster Canada's chief industry."

700 POUNDS HEROIN SEIZED.

SHANGHAI, Nov. 21 (C.P.).—Customs authorities to-day seized 700 pounds of heroin concealed in a shipment of wax aboard the Italian steamer Cracovia.

The contraband, valued at upwards of $1,000,000 Mexican dollars, was destined to be smuggled into Shanghai, officers said. This seizure was the third within the last ten days, during which narcotics valued at upwards of $2,000,000 Mexican dollars have been confiscated from Italian vessels.

INDIA CONSTITUTION

(Continued from Page 1)

meeting on Monday afternoon. Some of the main questions before this important committee are:

1—The nature of the component units which are to be fitted into the scheme of Federation.

2—The nature of the central according structure.

3—Relations of the central structure to the Provinces.

4—The relations of the central structure to the Indian States.

5—Provisions to secure the willing co-operation of minorities with their special interests.

6—The subjects with which the centra structure will deal and in general. Its powers, functions and responsibilities.

This committee consists of 32 members, representative of the British delegation, British India and the Indian Native States. It has before it a long and arduous task.

Minorities Given Hope.

Prime Minister MacDonald told the Indian minorities spokesmen that the case they had presented had not fallen on deaf ears.

His own contribution to the architecture of an Indian constitution, he said, would concern India as a flexible federation which meets your historical inheritance so far as it is worthy to be carried into the future."

"Between this meeting and the end of our conference," said the Prime Minister, "remains the task of thinking, considering and pondering on the problems before us. I leave the chair now as this plenary session may resolve into committees. In the work of those committees you have the best will not only of His Majjesty's Government, but of the British Parliament.

"We hope to be able at our final meetings to achieve an agreement which will send you back to India happy, powerful men, able to face your difficulties so that we may both go our various ways, strengthened in the desire to co-operate."

It's TONE that makes the DIFFERENCE

Hear BOSCH RADIO

and compare its tone with any radio you know... In choosing your radio, your ear must be the final judge. The tone must be true to the original, it must give you perfectly, every note of the musical scale, from deepest bass to highest treble. That is what Bosch Radio gives you—nothing less... Cabinets of fine design, in beautifully matched woods—prices lower than ever for quality radio. See Bosch Radio—hear it, TODAY.

Model Illustrated With Tubes $229

HEINTZMAN & CO.
HEINTZMAN HALL
Cor. Hunter and George
Open Evenings. Phone 258
Authorized BOSCH RADIO Dealer

Walk Easy
BY HAVING YOUR
Shoes Repaired
The Modern WAY
AT VENERANDA'S.

Modern machines and modernly skilled mechanics assure men and women of work that gives satisfaction in both comfort and appearance — AND WE'LL REPAIR YOUR SHOES WHILE YOU WAIT OR CALL FOR AND DELIVER THEM.

Shoes Dyed

With all the latest dependable dyes recently patented. DYEING SATIN SHOES A SPECIALTY—color will not penetrate the material, it's fast. Ladies, why buy a new pair of shoes to match your new costume when we can dye your old ones the color wanted, and save you many a dollar.

THE Model SHOES
Repaired while you wait

M. VENERANDA,
166 SIMCOE ST.
PHONE 172-W.

Ye olde Firme Heintzman & Co.
SPECIAL PIANO OFFER
Beautiful Weber Upright (Mandolin Attachment Action)

WONDFRFUL TONE, JUST LIKE NEW
REDUCED to $235
Terms, $10 cash, Bal. $8 Monthly
This is one of the finest pianos we have offered
HEINTZMAN HALL
PHONE 258
Open Evenings, Cor. Hunter and George

Galvanized Garbage or Ash Cans Each 1.25 —Main Floor, Hsfg. Bldg.

THE CANADIAN DEPARTMENT STORES LIMITED

TELEPHONE 3000 Cash Prices Ought to Be, Have to Be, and ARE Less Than Regularly Available on Credit GEORGE ST., PETERBOROUGH

Hardwood Rolling Pins Each 35c —Main Floor, Hsfg. Bldg.

STORE HOURS SATURDAY - 9 A.M. TO 9.30 P.M.

Saturday - Wind-up of Three-Day Sale in Housefurnishings Bldg.

Special! Cups and Saucers - 6 for 50c

Headline feature for thrifty shoppers. Good quality china, showing clover leaf and blue band trims. Be early.
—Main Floor, Hsfg. Bldg.

Eatonia 22 Calibre Rifles 4.85

Splendid Rifle for small game hunting or target shooting. Folding rear sight and 22-inch barrel. Accurate and reliable. Eatonia value .....
—Main Floor, Hsfg. Bldg.

Modernistic Console Mirrors 6.75 to 11.50

New style, unframed Mirror. Heavy quality plate glass, attractively finished and modern designed. Sizes 12 x 18 inches to 18 x 27 inches.
—2nd Floor, C.D.S., Hfgs. Bldg.

Cookie Cannisters Keep cookies and biscuits fresh. Blue or ivory enamel. Each 35c

Sturdy Dust Pans Each 15c —Main Floor, Hsfg. Bldg.

Special! Glass Tumblers, Ea. 5c

Clear glass with neat cut design in grape pattern.
Main Floor, Hsfg. Bldg.

Copper Kettles Each 2.70

Highly polished Hot Water Kettles. Good large size. Tin lined throughout.
—Main Floor, Hsfg. Bldg.

Pudding Dishes Each 27c

Pure White Enamel Pudding Dishes. Round style. Good size.
—Main Floor, Hsfg. Bldg.

Children's Dishes

Plates, Mugs, Bowls, Jugs, etc., showing nursery patterns.

Mugs ..... 20c and 35c
Plates ..... 18c and 35c
Bowls, each 10c
Jugs, each 10c
—Main Floor, Hsfg. Bldg.

Coal Scuttles Special 59c

Black japanned steel. Generous size. Well made. Shop early.
—Main Floor, Hsfg. Bldg.

Serving Trays Special 69c

Useful size. Glass bottom with colored pictures. Nickel trim.
—Main Floor, Hsfg. Bldg.

Specials in Curtains and Drapes!

Shop Early

Rainbow Stripe Slub Repp, Yard 2.50 to $3

High-grade, double width Repp with heavy ribbed silk cord finish. Beautiful color combinations in rainbow stripe effects. Ideal for overdrapes or slip covers. Full 50 inches wide. Special value.

Filet Net Curtain Sets Special, Pair 1.25

An exceptional offering of Fringed and Plain Tailored Curtains. Each Curtain measures 44 inches wide and 2¼ yards long. Shop early for this special.

Silk Rayon Panels Each 1.75

Lustrous Living-room Panels, with dainty lace trimming. Each Panel measures 36 inches wide and 2¼ yards long. Special Value.
—2nd Floor, C.D.S., Hfgs Bldg.

Porcelain Top Tables, 6.75

Standard size utility Tables. Heavy white porcelain top, white enamelled legs. Special value.
—3rd Floor, C.D.S., Hfgs. Bldg.

Electric Percolators

Heavy nickel-plated Coffee Percolators. 7-cup capacity. Complete with cord and plug. Each, 7.95
—Main Floor, Hsfg. Bldg.

Framed Pictures

Beautiful reproductions of old masters, scenic views, studies and pastoral scenes. Lovely frames in gilt or black finish. Various sizes. Priced from 75c to $3 each .....
—2nd Floor, C.D.S., Hfgs. Bldg.

Electric Heating Pads

Every home should have one. Large size has heat control switch. Complete with cord and plug 4.50
Smaller Size, 2.75
—Main Floor, Hsfg. Bldg.

Automatic Toastmaster 14.50

Ideal gift for mother. This Toaster automatically turns off the heat when the toast is cooked. Heavy nickle plated. Guaranteed for 1 year.
—Main Floor, Hsfg. Bldg.

Cocoa Matting

Heavy quality, closely woven. 27 and 36 inches wide. Yard ..... 69c and 90c
Ends bound at slightly added cost.
—2nd Floor, C.D.S., Hfgs. Bldg.

Tow Ropes Special Each - 49c

Strong Hemp Ropes. Be on the safe side—carry one in your car. Good length. Special low price.
—Main Floor, Hsfg. Bldg.

Mould Sets Each $1

Made of good quality aluminum. Set consists of one large mould and 6 individuals. Excellent for jellies, desserts, etc.
—Main Floor, Hsfg. Bldg.

Acme Quebec Combination Heater $25

A dependable, economically operated cook stove and heater combined. Cooking top has 4 holes. 18-inch oven with removable shelf. Polished top with nickel trim. Outstanding value at $25
Main Floor, Hsfg. Bldg.

Eatonia Guaranteed Tires 5.25 and 6.25

For years these Tires have been noted for the excellent mileage and satisfactory service they give. These Tires are fully guaranteed for 10,000 miles.
Size 30 x 3½. Each .....5.25 Size 29 x 4.40. Each 6.25
—Main Floor, Hsfg. Bldg.

THE CANADIAN DEPARTMENT STORES LIMITED

HASTINGS COUPLE CELEBRATES GOLDEN WEDDING ANNIVERSARY

Many Friends Honor Mr. and Mrs. Charles C. Huycke at Gathering.

MAKE PRESENTATION.

HASTINGS, Nov. 21.—(Examiner Correspondence)—Mr. and Mrs. Charles C. Huycke of "Sunny Brae" were at home to their friends on Friday evening, it being the occasion of their golden wedding anniversary.

Fifty years ago Miss Jane Elizabeth Berry, daughter of the late Mr. and Mrs. Berry of Warkworth became the bride of Charles C. Huycke, son of the late Mr. and Mrs. A. C. Huycke of Hastings. The late Rev. E. C. Cragg officiated.

After their marriage Mr. and Mrs. Huycke took up residence on the Huycke homestead, "Sunny Brae" in Percy township where Mr. Huycke was born, where they have resided since.

A pleasing feature of the evening was the presence of four who were present on the fifty years ago of their marriage. Mrs. P. C. Watt of Winnipeg, a daughter, was unable to be present which was very much regretted.

The residence was very prettily decorated in gold and white as was the table with a large wedding cake and two bouquets of yellow 'mums, there was also a profusion of flowers throughout the house. Mrs. W. Huycke of Orland presided over the table and poured tea and coffee. Mrs. F. M. Somerville of Peterborough cut the ice, these ladies were ably assisted at the tables by the Misses Carrie Doxsee, Pansy Runnels, Mae Huycke and Winnie Huycke. Miss Peggy Gould of Havelock, granddaughter of the honored couple opened the door to the guests.

Miss Jocelyn Berry of Toronto, niece of the bride sang several numbers which were much appreciated. Rev. H. J. Bell, M.A., B.D., pastor of Trinity United church which Mr. and Mrs. Huycke and family attend gave a short address. Addresses were also given by Rev. D. A. Thomson, B.D. and Dr. J. B. Berry of Toronto, brother of the bride. Dr. Berry spent some little time in reminiscences and compared times of fifty years ago with those of the present.

Numerous gifts were received including flowers and a substantial sum in gold.

Guests from out-of-town included Dr. J. B. Berry, Miss Jocelyn Berry, Mrs. W. H. Berry, and Miss Berry of Toronto; Mr. and Mrs. F. M. Somerville and Miss M. Stewart of Peterborough; Mrs. R. J. Doke of Toronto; Mrs. George Hetherington of Millbrook; Mr. and Mrs. L. A. Gould, Peggy and Bert Gould of Havelock; Mr. and Mrs. K. B. Booth, Mr. and Mrs. F. Huycke, Mr. and Mrs. W. J. Huycke and Mrs. Ewart Huycke of Warkworth; Mr. and Mrs. Morley Scott of Picton.

COUGH COUGH COUGH

You are a misery to yourself ... and to everybody else. Stop it ... get rid of it ... and the cold, too, now by taking Owbridge's

Ask your druggist

The British Remedy Est. 1874 Owbridge's

Soothes the throat Stops the cough

SUGGESTS APPEALING OF SCARBORO FINES

'Speed Trap' Fines Already Made Might Be Appealed Solicitor Says.

The Peterborough Automobile Club local representatives of the Ontario Motor League, have received further word from the League's legal representatives with regard to the suggestion that fines imposed upon Peterborough motorists for proceeding through Scarboro township at a speed greater than 20 miles per hour, be refunded.

The opinion of the League's solicitors is, however, that the only recourse with respect to the people of Peterborough who have been fined under this by-law is an appeal, and that an action will not lie for a recovery of the fines. They have reason to believe that Scarboro township is having the by-law approved as it now stands, and in that event motorists will be obliged to be more careful in East York.

In suburbs of large cities in some instances the speed limit is reduced to 20 miles per hour. The same situation exists not only in east York but in West York, Mimico, and New Toronto, where people honestly believe the speed limit is thirty-five miles per hour when as a matter of fact it is twenty.

In York County Police Court the othe, day there were fines imposed upon two Peterborough people for the same offence and in the same district. The time for appealin these or any other conviction for the same offence is ten days.

A goat owned by Miss C Booth of Ripon, England, gave 3,010 pounds of milk in the last year making a new record.

ALEXANDER IS FREE ON CRIMINAL COUNT

At First Trial Mining Employee Was Sentenced to One Year.

After only ten minutes of deliberation by the jury of the criminal assizes at Quebec recently, a verdict of not guilty was returned in the case of G. H. Alexander, former employee of the Horne Copper Corporation, a subsidiary of the Noranda Mines. Alexander was charged with theft, corruption of employees and conspiracy.

At first trial, held at Amos, Abitibi, last year, Alexander was condemned to a one-year term in jail for the same offences but had appealed and secured a new trial. Alexander conducted his own defence.

STOMACH CRAMPS

Famous Remedy Quickly Relieved Constant Indigestion.

It's simply marvelous how quickly cramps and heaviness in the stomach, indigestion and gas disappear when TANLAC is taken. Mr. Alex. Krenbrenk, of Clavet, Sask., knows this from personal experience.

"For the past year," he writes, "constant indigestion and cramps just about doubled me up. I lost weight; my nerves were all on edge; I felt tired all the time and could not work. One of my friends told me to try TANLAC; and now after the third bottle, I feel my old healthy, vigorous self again. I digest my meals without any trace of indigestion; the heavy lump and cramps are gone for good; and I feel fine." TANLAC is Nature's roots, barks and herbs, blended in a big, bracing tonic that costs less than 2c a dose. Get a bottle today at your druggist's—your money back if it does not give complete satisfaction

Tanlac

52 MILLION BOTTLES USED

BLACK LETTERS ON YELLOW GROUND

Colors For Ontario 1931 Motor Vehicle License Plates.

The Province of New Brunswick's 1931 automoblie license plates will be dark blue with tomato numerals and letters.

The other provinces of Canada have the following color schemes for their 1931 motor vehicle license plates, according to reports received by the New Brunswick Government Bureau of Information and Tourist Travel at Fredericton:—

Prince Edward Island—Maroon background with white letters and figures.

Nova Scotia—Black background with white letters and figures.

Quebec—Maroon background with white letters and figures.

Ontario—Yellow background with black letters and figures.

Manitoba—Green background with white letters and figures.

Saskatchewan—Purple background with white letters and figures.

Alberta—Light blue background with white letters and figures.

British Columbia — White background with black letters and figures.

RADIO PROGRAM

FRIDAY FEATURES.

6.15—Black and Gold Orchestra — CKGW-NBC.
6.45—Literary Digest Topics—WJZ.
6.45—Uncle Abe and David—WEAF.
7.00—Amos 'n' Andy—CKGW-NBC
7.00—Mountaineers—CFRB-CBS.
7.30—Evangeline Adams — CFRB-CBS.
7.30—Phil Cook—CKGW-NBC.
7.45—George and Blossom—CFRB.
8.00—Macdonald Consolers—CFRB
8.00—Cities Service Orchestra — CKGW-NBC.
8.00—Shirriff's program—CKNC.
8.00—Organ Reveille—WGR-CBS.
8.15—Devotions—WEAF.
8.30—Cheerio—CKGW-NBC.
9.00—For Every One—CFRB-CBS.
9.00—Morning Melodies—WEAF.
9.30—Morning Moods—CFRB-CBS.
10.00—Columbia Trio—CFRB-CBS.
10.00—Manhatters—CKGW-NBC.
11.00—N.Y. Symphony—CFRB-CBS.
11.15—Household Institute—WEAF.
11.30—Organ, Al Carney—WJZ.
12.00—Elgin program—CKGW-NBC.
12.00—Newscast—CFRB.
12.15—Skillet Sisters—CKGW-NBC
12.30—Manhattan Towers Orchestra CBS.
12.30—Farm and Home Hour—WJZ.
1.00—Janssen Hofbrau—CFRB-CBS.
1.30—Lopez Orchestra — CKGW-NBC.
1.45—Ohio-Illinois—WLW-WTAM.
2.00—Yale-Harvard—CKGW-NBC.
2.15—Navy - Maryland — WHAM-NBC.
2.15—Queen's-Tigers—CFCA.
2.45—North-Western - Notre Dame CFRB-CBS.
5.00—The Lady Next Door—WEAF.
5.10—Newscast—CFRB.
5.15—Santa Claus—CKGW.
6.00—The Jameses—CKGW-NBC.
6.00—Tom, Dick, Harry — CFRB-CBS.
6.15—Black and Gold Orchestra — CKGW-NBC
6.45—Uncle Abe and David—WEAF.
6.45—Literary Digest Topics—WJZ.
7.00—Amos 'n' Andy—CKGW-NBC.
7.00—Mountaineers—CFRB-CBS
7.30—Silver Flute—WEAF.
7.30—Royal York Orchestra—CPRY
7.45—George and Blossom—CFRB.
8.00—Dixie's Circus—CGKW-NBC.
8.00—Salon Singers—CKGW-NBC.
8.15—Rin-Tin-Tin—WJZ.
8.15—Dixie Echoes—CFRB-CBS.
8.30—Dancing Yesterdays — CFRB-CBS.
9.00—Organ Recital—CKGW-NBC.
9.00—General Electric Band — WEAF.
9.05—N.H.L. Hockey—CFCA.
9.30—Dutch Masters Minstrels — WJZ.
9.30—Royal York Orchestra—CPRY
10.00—Simmons' Show Boat—CFRB-CBS.
10.00—B. A. Rolfe's Orchestra — WEAF.
10.00—Chicago Civic Opera—WJZ
11.00—Newscast—CFRB.
11.00—Wade's Cornhuskers—CKGW.
11.00—Jack Denny's Orchestra—CBS
11.00—Amos 'n' Andy—WJZ.
11.15—Horace Heidt's Orch.—WEAF
11.30—Lombardo's Orchestra — CFRB-CBS.
12.00—Rudy Vallee's Orch.—WEAF.
12.00—Phil Spitalny's Orch.—WJZ.
12.30—Organ, Ann Leaf—WABC.

SATURDAY FEATURES.

6.45—Tower Exercises — CKGW-NBC.
8.00—Quaker Man—CKGW-NBC.

For Asthma Asthmador For Hay Fever SOLD ON A GUARANTEE

They Dare Not Call Him Skinny Any More

No, never again—he found a way to add 15 pounds of solid, stay there flesh to his bones and his sturdy, manly figure causes taunting young men to know their place—he can handle any of them now.

Skinny men and frail youngsters need and should have the weight building, vitalizing substance in McCoy's Cod Liver Extract Tablets to develop bones, body, and mind—they put energy and ambition into weak people—they make you vigorous.

Get 60 sugar coated tablets (McCoy's) at McDermid & Jury, McDermid's, Bond's, Lynch, and Payne's, or any drug store anywhere—take them as directed for 28 days—then if you don't gain at least 5 pounds, get your money back—Just ask for McCoy's.

LOW FARES TO ROYAL WINTER FAIR, TORONTO

GOING NOV. 18 TO NOV. 27 RETURN LIMIT NOV. 28

From	
Bonarlaw	$6.20
Havelock	4.70
Ivanhoe	5.70
Indian River	4.00
Norwood	4.40
Peterborough	3.55
Tweed	6.10

Similar low fares from other points.

Tickets on sale at all Station and Ticket Offices.

CANADIAN PACIFIC

Nov. 17-21

REDUCED FARES TORONTO TO ROYAL WINTER FAIR

NOVEMBER 19TH—27TH

From	Special Return Fare
Campbellford	$5.10
Hastings	4.60
Lindsay	3.20
Omemee	3.55
Peterborough	3.55

Good going Nov. 18th to 27th. Return limit Nov. 28th. Proportionate fares from other points. Consult local agents. 413

CANADIAN NATIONAL RAILWAYS

Lumbermen's Socks
Heavy ribbed wool and cotton. Large sizes. Pair **$1**
—Basement, C.D.S

THE CANADIAN DEPARTMENT STORES LIMITED

TELEPHONE 3000 — Shop with Confidence—"Goods Satisfactory or Money Refunded" — GEORGE ST., PETERBOROUGH

Men's Cashmere Hose
Fancy heather mixtures. Finely ribbed. Sizes 10 to 11½. Pair.... **50c**
—Main Floor, C.D.S.

Until Further Notice, Store Hours Saturday: 9 a.m. to 9.30 p.m.

OPENING HOUR SPECIAL

WOMEN'S AND MISSES' SHOES, PAIR 98c
A table of black, tan and colored leathers. Good range of seasonable styles, in low Cuban or high heels. Be early.....
—Basement C.D.S.

Costume Scarfs Each 1.49
Colorful crepe and georgette. Long and square style, showing modernistic and floral designs.
—Main Floor, C.D.S.

Dainty Neckwear Each or Set, 59c
Decidedly smart. Choice of lace or georgette in Collar and Cuffs, Jabots, Ruffled Collars, etc., etc. Ecru or white.
—Main Floor, C.D.S.

Stamped Cases Each 39c
Exceptionally good quality cotton. Hemstitched hem and dainty floral patterns for embroidering. Size 42 x 36 inches.
—Second Floor, C.D.S.

OPENING HOUR SPECIAL

Women's Linen and Lawn Handkerchiefs 6 for 25c
A splendid offering of very dainty Handkerchiefs. Ideal for gifts. White and colored lawn and Swiss linen. **6 for 25c**
—Main Floor, C.D.S.

Irish Linen Crash Lunch Cloths
Good wearing Cloths with fast colored border in gold, mauve, or blue.
52 x 52 ... **89c** 52 x 70 .... **$1**
—Second Floor, C.D.S.

Cosy Warm Llama Coats for Baby
No fear of catching cold with one of these on. Rolled collar style, with silk frog fasteners. Sand or white. Sizes 1 and 2 years. Each..... **4.95**
—Third Floor, C.D.S.

OPENING HOUR SPECIAL

REAL SILK CHIFFON AND SERVICE HOSE 59c
Special offering of silk-to-the-top and service weight Hose in seasonable shades. Sizes in the lot, 8½ to 10. Be early.....
—Main Floor, C.D.S.

Extra Special Values!

Fresh Cut Carnations Pink and White, Dozen **60c**
—Main Floor, C.D.S

Fresh, Delicious Milk Chocolate Buds lb. **29c**
—Main Floor, C.D.S.

Yum Yum Chocolates 1 lb. box **35c**
—Main Floor, C.D.S.

Walnut Centre Satins, Very Tasty lb. **15c**
—Main Floor, C.D.S.

Punch and Judy
These funny people will be in Toyland Saturday at
10.30 a.m. 2.30 p.m.
4.30 p.m. 7.30 p.m.

Striped Flannelette
Assorted stripes, Width 27 inches Yard **10c**
—Second Floor, C.D.S.

Women's Low Heel Rubbers
Sizes 3½ to 8 Pair **39c**
—Basement C.D.S.

Men's Rubbers
Light weight, with rolled edges. Sizes 6 to 8. Pair **50c**
—Main Floor, C.D.S.

Women's Rainettes
1-buckle style in Grey or Fawn. Sizes 3 to 8. Pair **$1**
—Basement C.D.S.

Black Leatherette Shopping Bags. Good size Each **49c** —Main Floor, C.D.S.

OPENING HOUR SPECIAL

Men! Penman's Merino Combinations, Suit - $1
Well-known, reliable Underwear at a special low price. In ankle length, long sleeve style, with tight cuffs. Sizes 34 to 44. Shop early.....
Men's Shop, Main Floor C.D.S.

Toiletries
5-yard pkg. Gauze Cloth, 29c
Listerine 23c, 45c, 90c
Burdock Blood Bitters . 89c
Russian Oil 60c, 85c
Epsom Salts, lb. 15c
—Main Floor, C.D.S.

Women's Silk Hose Pair $1
Every pair perfect. Real silk to garter hem. French panel heel. Good range of shades. Sizes 8½ to 10.
—Main Floor, C.D.S.

Girls' Wool Bloomers, Pair 75c
Fine all-wool. Regulation style. Shades of Nile, sand, taupe, green, brown, navy, etc. Sizes 8 to 14 years.
—Second Floor, C.D.S.

OPENING HOUR SPECIAL

Pastel Shade Rayon Bloomers, Half-Price, Pr. 50c
Wonderful line of heavy quality Rayon Bloomers. Regulation style, with elastic at knee and waist. Small, medium and large sizes .....
—Second Floor, C.D.S.

A Special for Boys!

Mackinaw Windbreakers at 1.59

Warm, All-Wool Checked Mackinaw. Tight-fitting elastic waistband and cuffs. Sizes 26 to 34.
—Main Floor, C.D.S.

OPENING HOUR SPECIAL

Women's Print Dresses Half-Price - 2 for $1
Trim, neatly styled House Dresses. Light shades with colorful printed patterns. Short sleeve styles. Sizes 38 to 48. Special..... 2 for $1
—Third Floor, C.D.S.

Luxurious Fur Coats

Selling at One-Third and Less Off Regular Prices!

Appreciative savings on Coats made of well matched pelts. Beautifully lined and finished. Included are:

1 Brown Caracul **$167** | 1 Grey Caracul - **$95**
1 Brown Caracul **$95** | 1 Muskrat - - **$125**

Fashionable Broadcloth and Pile Fabric Coats $15

These Coats feature straight and semi-fitted lines and are smartly trimmed with French beaver, imperial mink, sealine and caracul. Shades include navy, black, green and winetone. Sizes 16 to 44.
—Third Floor, C.D.S.

Boys' Double Breasted
OVERCOATS 8.75

Real mannish style for young brother. Well tailored of good quality woollen material in shades of blue, grey and brown. Warmly lined. Sizes 26 to 34. The snowman is coming—be prepared.

Boys' Fancy Tweed Suits
Three Pieces **6.25** *Special Value*

Fancy tweed mixture in greys and brown tones. Single and double-breasted models, with choice of 2 pairs of aero-bocker bloomers or one pair of longs and one bloomer. Sizes 27 to 31. Extra special value.
Boys' Dept., Main Floor C.D.S.

Special! Misses' Goatskin Coats, Saturday at 18.50

Ideal Coat for school girl or college girl. Grey in color, with shawl collar, and well lined throughout with rayon material. Sizes 16 to 20.
—Third Floor, C.D.S.

Boys' Aberley Jerseys All Wool, Each 2.50

Every boy wants one—they are so warm and comfortable. In assorted shades and newest Jacquard patterns. Sizes 24 to 32.
Boys' Dept., Main Floor C.D.S.

Women's Smart Millinery Saturday Special - 3.95

Special selling of individually styled Hats. Felts and velvets, in youthful styles, large head sizes. Colors include black, green, sand, navy, brown, etc.
—Third Floor, C.D.S.

Girls' Sweater Coats 1.98
Warm Wool and Rayon Sweaters, collar and pockets. Sizes 8 to 14 years.
—Third Floor, C.D.S.

Women's Hose 3 Pairs $1
Fashioned to fit. Botany wool plated on cotton. Shades of fawn, French nude and black. Sizes 8½ to 9½.
—Main Floor, C.D.S.

Men's Negligee Shirts, 1.39
Fine imported English broadcloth in fancy stripe patterns. 2 separate collars to match. Sizes 14 to 16½.
3 for $4
Men's Shop, Main Floor C.D.S.

Arrowhead 2-Pant Suits

For Men and Young Men 18.75

The Arrowhead is a popular choice because of its decidedly smart style, quality of material and moderate price. A wide range of fancy grey and brown worsteds showing new weaves, also the ever-popular navy blue serge. Double and single-breasted models in peaked or notched lapels. Sizes 35 to 42.

Overcoats for Men

Guard and Ulster Models Special Value! 18.75

Men and young men will be more than pleased with the quality, style and price of these Coats. Tailored of heavy coatings in herringbone and plain Miltons. Roomily cut, yet good fitting and comfortable. Included are blue chinchillas, also brown or grey overchecks. Sizes 36 to 42. Share in this great value.
Men's Shop, Main Floor C.D.S.

Men's Odd Trousers 3.50
Well tailored of high-grade materials, including herringbone weaves, tweeds, pencil stripes and blue. Sizes 30 to 44.
—Basement C.D.S.

Men's Sweater Coats 2.89
Heavy All-Wool Sweaters in fancy check and jacquard patterns. Shawl collar or V neck style. Assorted colors. Sizes 36 to 44.
Men's Shop, Main Floor C.D.S.

Boys' Mackinaw Coats
A good range of warm All-Wool Coats. Bring the boy in to see them. Priced from.....
4.50 to 7.50
—Basement C.D.S.

CANADIAN DEPARTMENT STORES LIMITED

LADIES' FANCY FELT JULIETS
Ladies' Fur Trimmed Fancy Felt Juliets with sewn leather soles and leather heels. Brown and black. Sizes 3 to 8. A super value at..... **$1.15**

LADIES' FANCY FELT COMFY SLIPPERS
Fancy American Beauty and Ancient Blue Felt Comfy Slippers. Ribbon drawn designs. Soft, comfortable soles and padded heels. Sizes 3 to 8. Your choice..... **95c**

Canada's Greatest Shoe Store

NEILL'S

The Store Of Better Values

LADIES' ONE-STRAP HOUSE SLIPPERS
Ladies' Black India Kid One-Strap Slippers with sewn leather soles and low broad rubber heels. Sizes 3 to 8. Rare value at Neill's price..... **$1.10**

LADIES' REAL DONGOLA OXFORDS
Ladies' Dongola Kid Oxfords, made on a wide fitting EE last, sewn leather soles and low broad rubber heels. Real comfort and value. Sizes 3 to 8.. **$1.29**

A RARE VALUE EVENT!

Not a sale, but one of those welcome announcements of Neill's that mean so much to the buying public. A listing of particularly attractive values in Shoes, now priced at the lowest level in ten years. Partly made possible by business reaction caused by abnormal conditions, and also due to Neill's policy of giving the most for the money at all times. The specials offered at this time are real money-savers. Your cash has greater buying power than it has had in years.

Always, Neill's are in a position to live up to their slogan, "The Store of Better Values." Enormous purchases to procure supplies for a chain of 12 live stores, gives Neill's the best discounts and greatest buying power obtainable. Dealing direct with the makers, the jobber's profits are eliminated, and Neill's Shoes come practically as direct from factory to wearer as it is possible to do. This unsurpassed buying power benefit is passed on to Neill patrons to their genuine advantage.

A Timely Offering of Fall Footwear and Rubbers in all weights and qualities

"Life Buoy" Rain Gaiters

Light and Convenient

Fancy Moire Silk Finished 4-Dome Rubber Goloshes with warm wool lining. Made in the popular black and brown shades. High or low heels to fit any style shoe. All sizes for ladies, misses and children.

The Avalon

Similar to the Rainette only in oxford height with strap and buckle fastener.

A Bargain Every Woman Will Appreciate

Ladies' Corduroy Boudoir Slippers

Special value! Corduroy Boudoir Slippers in red, blue, grey, black and brown, with soft padded soles and low rubber heels. A timely saving at this rare value price..... **59c**

A New Low Price You'll Appreciate on

Ladies' Arch Support Footwear

Attractive patent leather, cushion sole, arch support Tie Oxford. EE width. Fancy cut-out pattern, sewn leather soles and Cuban heels with rubber top lifts. Big value at this special low price..... **$2.95**

Amazing Values in Ladies' Smart Footwear

This is your opportunity to save money on smart new Fall Footwear. Ladies' Patent Leather Tie Oxfords and One-Straps with buckle fastener. Sewn leather sales and Cuban heels. All sizes, 2½ to 8, and priced low for quick clearance.. **$1.95 and $2.35**

Better Value Footwear for Misses and Children

Our Misses' and Children's Department offers many exceptional values in Strap Slippers, Ties and Oxfords, made of patent leather or black and brown calf, in a wide range of styles, and priced from..... **$1.45 to $2.65**

Rubbers - Rubbers - Rubbers

Our immense stock of "Life Buoy" quality Rubber Footwear, which is recognized as the best rubber made, offers you a style for your every need, and our new low prices assure you of the best values ever offered in Eastern Ontario. Anticipate your rubber requirements for the Fall and Winter months and save money at this big event. The following are only a few of the many rare values this big stock presents:

Men's Heavy Work Rubbers

FINEST QUALITY LUMBERMAN'S GUM RUBBERS

Men's Chippewa Moccasin Last Gum Rubber

While lighter in weight than the Lumberman's, these still retain the dependable quality of "Life Buoy" footwear, and are often prefered for lighter work. Neill's rare value price..... **$2.25**

MEN'S HEAVIER LUMBERMAN'S RUBBERS—In all black and black with red rolled edge soles. "Life Buoy" quality. Laced and two-buckle styles. Neill's rare value price..... **$2.65 and $2.85**

BOYS' HEAVY RUBBERS Sizes 1 to 5— **$1.90 and $2.15**

YOUTHS' HEAVY RUBBERS Sizes 11 to 13— **$1.70 and $1.95**

CHILDS' HEAVY RUBBERS Sizes 6 to 10— **$1.40 and $1.50**

AN EXCEPTIONAL OFFERING OF HIGH-GRADE EVERY-DAY SHOES THAT WILL SAVE YOU MONEY

MEN'S WORK BOOTS

OF REGULAR NEILL QUALITY THAT REPRESENT THE VEST VALUE ON THE MARKET

Men's Special Heavy Black Box Kip Bluchers—A leader for factory and garage work. Extra heavy leather and panco soles and heels. Every working man will appreciate this money-saving special. Sizes 6 to 11. Pair..... **$2.95**

Men's Extra Special Value Black or Tan Mennonite Bluchers—Plain toe style, with heavy solid leather or leather and panco soles and rubber heels. Every pair is full grain stock, and to buy these at such a price is to get value unexcelled. Sizes 6 to 11.... **$2.85**

Men's Genuine Tan Grain Bluchers — With panco soles and rubber heels. Toe cap style. All sizes 6 to 11. Neill's rare value price..... **$2.65**

Boys' and Youths' Extra Special School Boots

An unusually low price on these long wearing Black Box Kip Boots with heavy leather and panco soles and heels. A Shoe we can recommend for hard wear, and these prices will appeal to every parent.

Youths' sizes, 11 to 13½, at..... **$1.75** Boys' sizes, 1 to 5½, at..... **$1.95**

SEE OUR WINDOW DISPLAY OF THESE AND MANY OTHER TIMELY MONEY-SAVING VALUES

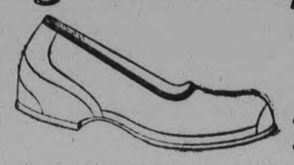

Sturdy Boot Rubbers

Fine quality Rubbers on good fitting lasts. These will be especially attractive at Neill's rare value prices:

Men's sizes, 6 to 11 ..... 80c
Boys' sizes, 1 to 5 ..... 70c
Youths' sizes, 11 to 13 ..... 65c
Women's sizes, 2½ to 7 ..... 60c
Misses' sizes, 11 to 2 ..... 55c
Children's sizes, 4 to 10½ 50c

Best Quality Cashmette One-Buckle Overshoes

FOR MEN

Made on neat fitting lasts, with heavy rubber soles. These fine quality Cashmerette Overshoes come in sizes 6 to 11, and are rare value at..... **$1.85**

Men's 2-Buckle Excluder Style Cashmerette Overshoes—Sizes 6 to 11..... **$2.35 and $2.65**

Boys' 2-Buckle Overshoes—Sizes 1 to 5 ..... **$1.95**

Youths' 2-Buckle Overshoes—Sizes 11 to 13 ..... **$1.75**

A Rare Value in MEN'S AND YOUNG MEN'S

Genuine Goodyear Welt Boots and Oxfords

Men's Gunmetal Bluchers and Oxfords, made on smart, good-fitting lasts, genuine Goodyear welt, leather soles and rubber or leather heels, with the new "Clatter Plates" on the Oxfords. Medium and English styles to choose from. Sizes 6 to 10. A rare value at this price **$3.85**
Boots or Oxfords .....

EXTRAORDINARY VALUE IN

Men's Black Calf Oxfords

Men's snappy Gunmetal Calf Blucher Oxfords on neat fitting round toe last, finished with fancy stitching and perforations. Sewn leather soles and rubber heels. The best Shoe value your money can buy. Men's sizes, 6 to 10. A rare value..... **$2.95**

Canada's Greatest Shoe Store

R. NEILL, LTD.

350-354 GEORGE STREET

THREE-ACT COMEDY IS WELL RECEIVED

Cheerful Workers' Bible Class of St. James' Presents Play.

That "Roses" do not always typify real happiness was revealed last night in a bright and sparkling three-act comedy drama, "Rose Lawn," presented by the Cheerful Workers' Bible Class of St. James' United Church.

A large and appreciative audience greeted the players at each curtain with hearty and continued applause.

The unraveling of the mystery of the old mansion, "Rose Lawn," provided an enthralling plot with many pathetic scenes, relieved by skilful touches of humor. An extremely well-balanced cast held the attention from start to finish, enacting their difficult roles with admirable ease.

There is a closed-up east wing at Rose Lawn connected with a tragic secret in the past of the haughty Mrs. Trescott and finally with that of Adele, the unwelcome young actress wife of her adored and jealously guarded son, Martin.

Mrs. Trescott has engaged a detective to learn all he can of Adele's past, in the hope of belittling her in Martin's eyes, but she finds with dismay that it rebounds upon herself when the secrets of the past are divulged.

Martin Trescott, the cultured son of the house, has just returned unexpectedly with his somewhat mysterious bride.

When the curtain rises, a display of wedding presents is claiming the inquisitive attention of two gossipy reception guests.

The rather aggressive Mrs. Gaskill was exceeding well played by Mrs. A. Williams, while her shadow, Mrs. Bates, was splendidly portrayed by Mrs. R. Beatty. They are caught in the act by Mazie Todd, a Rocky Falls belle, and her friend, Dick Butterworth, son of the county judge. These parts were cleverly enacted by Mrs. Vinnels and Arthur Van Ness.

Mrs. Harold McMahon made a charming bride and with a somewhat pathetic appeal won the sympathy of her audience at the very beginning. Playing opposite to her was Mr. J. Brandt, whose acting and deportment were excellent in the part of the adoring young bridegroom, who defies his mother's insinuations.

With just the right touch of dignified reserve and hauteur, Mrs. Henry Turner gave a perfect representation of motherly love and coidness of heart.

As a foil to her hardness is the kindly white-haired Judge Butterworth, an old friend of the Trescott family. Mr. Henry Turner was all that could be desired in this role.

Mr. J. Huggins made a most convincing and shrewd detective, William Larkins, who helps to hasten the denouement of the plot.

The honors of the piece in a comedy way were shared by Mrs. Gaskill, Mrs. Bates, and by Mrs. Ross Payne, the latter giving so splendid and realistic a rendition of the old family servant, Lutey Ann. Her oft recurring "Who me?" evoked great merriment and served as a fitting conclusion to the story of Rose Lawn, in which she had played so large a part as girl and woman.

The scenery and costuming added greatly to the effectiveness of the play. Great credit is also due to the director, Henry Turner, for his untiring efforts toward the success of this production.

As a prelude and between acts very fine music was provided by St. James Sunday School orchestra, conducted by Clifford Russeau, and accompanied by Miss Olive Prest, A.T.C.M.

Friends of the Cheerful Workers' Class will be pleased to know that a repeat performance of Rose Lawn will be given to-night in St. James S. S. hall.

BOOK RECEIVES MUCH CRITICISM

Miss Marjorie Harrison Writes Book on Canadian Conditions For Britain.

TORONTO, Ont., Nov. 21. (CP)—Miss Marjorie Harrison, whose book "Go West—Go Wise" aroused much critiicism for its picture of the dominion, addressed the Canadian Women's Press Club here the other day and said the object of her book was to give a true picture of conditions in Canada. She asked the audience to remember it was written for Britain, not for Canada. She felt England was shortsighted in not seeing the possibilities of Canada.

"There is a great future before Canada, I believe, and if England does not send the right type of immigrants in 50 years from now the people of Canada will not have the sam filial feeling they now have" said the young British journalist, who explained that she came out at the request of Lord Beaverbrook to write a series of articles. She was free only to an extent—that of showing only the best side of Canada. Her chief did not like her articles so she wrote the book, she said.

Miss Harrison admitted that she she may be wrong, but that what she had written was the honest impression of an Englishwoman turned loose in Canada for three months. She "deliberately avoided officials, who are always guarded in what they say" and tried to get first hand information by going among the people. The two chapters on maternal mortality were written after the very terrible report of 1928 issued at Ottawa.

Of 37 stags killed in the recent hunt near Glasgow, Scotland, by the Hon. Francis Curzon and party, 16 were bagged by Mrs. Curzon.

JACKSON APPEARS ON LIQUOR CHARGE

Police Are Alleged to Have Found Blind Pig on Water Street.

Alleged to be the proprietor of a blind pig, Harry Jackson appeared before Police Magistrate Langley this morning charged with keeping liquor for sale. He pleaded not guilty and was remanded on $2,000 bail until next Thursday. He was charged as a third offender which carries a penalty of not less than six months.

Police raided Jackson's home at 1001 Water street last night arrested three Millbrook men found drinking there and located a cache of three cases of vendor's beer. Act Detective Bill Piercy and Constable Joe Wheeler made the descent on Jackson's establishment, the popularly called "Riverview Cabaret."

After arresting Jackson and his three alleged customers, the police began the search for liquor. Walls and floors were carefully tapped, and the beer was finally found beneath the floor in an upstairs room A section of the floor was fitted so that it could be easily lifted to allow access to the beverages.

A. E. Elliott appeared for Jackson, who on February 7, 1928, was found guilty of keeping liquor for sale and on August 13, 1929, of having liquor in his possession without a permit.

The three Millbrook men pleaded guilty to consuming liquor illegally and each was taxed $10 fine. Two local men pleaded guilty to being drunk last night on George street and were fined $10 each.

Goalkeeper Abbie Cox Is Loaned To Pittsburg

Cox is expected to make his debut on the Pittsburg ice when the Bulldogs play there on Tuesday evening evening next. He had been drafted by the Montreal Maroons or the showing he made here, but was left unemployed when "Flat" Welsh got the Montreal job, and Clint Benedict was sent here.

WINDSOR, Ont., Nov. 21 — Abbie Cox, custodian for the Windsor Bulldogs of the International Hockey League for the past two years and a member of the championship team in the 1928-29 season, left to-day for Pittsburg, to take over the goaltending duties of the Yellow Jackets. He goes to Pittsburg on loan and remains the property of the Windsor organization.

READ THE WANT ADS.

Victoria Deputation Will Visit Michigan

LINDSAY, Nov. 21. (Special to The Examiner)—Victoria County Council will send a deputation to Wayne County, Michigan to inspect the method of road building adopted in that county and take advantage of the data available in the engineering headquarters relative to experiments with types of roads and system of building. The committee will comprise County Engineer Wilford and County Clerk Weldon.

Wayne County, Mich., is famed for its white roads, which are of concrete construction. Some years ago a deputation from Lindsay visited the State to look into this type of pavement and gathered information relative to the cost of construction. This was before Lindsay adopted a paving program. The committee was very favorably impressed with the type of road but it was also learned that if similar pavement was laid in Lindsay according to Wayne County specifications, it would cost more than those of asphaltic construction. The soil formation in Wayne County was more than those of asphaltic construction. The soil formation in Wayne County was more suited to that type of pavement than the soil in this section. The town finally adopted the asphaltic concrete type and has adhered to it ever since.

GUILD PLANNING ON AUTOGRAPH QUILT

St. Mary's Church Society at Lifford Line Meet at Home of Mrs. O. H. McGill.

LIFFORD LINE, Nov. 21 (Examiner Correspondence).—The regular meeting of the Women's Guild of St. Mary's Church was held at the home of Mrs. O. H. McGill, Lifford Line, on Thursday afternoon.

A number of new members were welcomed into the guild.

A lengthy discussion followed regarding further plans for making the autograph quilt proposed by the ladies at the October meeting. Mrs. Foster and Miss H. Sisson were appointed to cut out the quilt blocks ready for distribution to the members.

Mrs. Richard Vance kindly invited the guild to meet at her home on December 11.

During the social hour which followed, dainty refreshments were served by the hostess, assisted by Mrs R. Vance, Mrs. Leslie Lang and Miss Mae McGill.

RELIABLE PRINTING no order too small

C.G.E. SOCIAL CLUB MEETS AT KEENE

Members of "Get Together Club" Enjoy Chicken Supper Provided By United Church W.M.S.

KEENE, No. 21 Examiner C... Correspondence.—The members of the "Get Together Club and their wives of the C.G.E. of Peterborough who meet once a month at some one of their places, enjoyed a chicken supper in the basement of the United Church on Thursday evening, which was served by the members of the W.M.S.

The tables were prettily decorated with chrysanthemums and the tables were loaded with good things to eat. Following the supper, the members adjourned to the Town Hall where bridge and dancing were enjoyed. Stuart Cotton, reeve of Keene, filled to be host for the evening, discharged his duties efficiently. In a witty speech he thanked Mr. and Mrs. Stanley Taylor and D. D. Brown, for their help in arranging matters in Keene.

The Keene guests at the gathering included Mr. and Mrs. D. D. Brown, Mr. and Mrs. Stanley Taylor, Mr. and Mrs. Robert Nelson, Mr. and Mrs. Fred Eason, Mr. and Mrs. Sam Combe, Mr. and Mrs. Herbert McFarlane and Mrs. Cameron.

Bridge prizes were won by Mrs. Simonsen, Mrs. Young and Miss Turner, Eugene Hurtubise and Frank Baird. Mrs. Mel Turner won the lucky number prize for the second time in succession.

Escapes Injury

Arthur Shearer met with what might have proved to be a serious accident on Monday evening when his car struck the new gravel where the road is being made near Hugh Renwick's and overturned. The car was badly smashed, but Mr. Shearer escaped injury.

District Notes

Mr. Claude Nelson, of Shaunavon, Sask., has returned to his home.

Mr. R. J. McCamus is home from the deer hunt.

Messrs. Ormond McCarthy, Harry and Jimmy McIntyre are attending the Royal Winter Fair in Toronto.

SOUTH AFRICA ON PROGRESSIVE WAY

Governor-General Says Union Pluckily Faces Difficulties in Way to Success.

BLOEMFONTEIM, South Africa, Nov. 21.—(By the Canadian Press)—"Looking over the years," said the Earl of Athlone, Governor-General of the Union of South Africa, in the course of a farewell speech at a party garden given in honor of his excellency and Princess Alice here, 'I have always conjured up an impression of a struggle in South Africa against difficulties, a struggle well sustained and pluckily fought; of progress, sur if slow; of a gradual realization that farming requires brains as well as muscle, science as well as tradition."

The Governor-General touched on the gradually developing industrial life of the Union and the problems to which it gave rise, and then continued:

In this country of complex problems which are inherent in our composition and inseparable from our history, we have special need in this period of readjustment of steady hands, of sympathetic hearts and a wise and enlightened outlook. During the last few years despite some difficulties, despite occasional setbacks, the spirit of mutual understanding and tolerance, the ideal of real community of purpose, the identity o outlook so essential to a true and wide patriotism—these have developed with slow, but sure increase among the population of the Union."

The Governor-General assured the gathering that Princess Alice and himself, as far as was humanly possible, had been happy in South Africa—happy in their surroundings, happy in their associations, and happy in the unfailing kindness with which they had always been received.

Norham

Mr. and Mrs. David Evans and Miss Edna Evans were visitors to Peterborough on Saturday.

Mr. and Mrs. Lang and niece of Bensfort were the guests of Mr. and Mrs. E. Evans, on Sunday.

Mrs. Norman Gummer is ill.

Mr. and Mrs. Fred Huycke attended the golden wedding of Mr. and Mrs. C. Huycke, Hastings on Sunday.

Mr. L. Isaac and son Garnet, of Bowmanville visited at the home of Mrs. B. Isaac on Monday.

Mrs. Stanley McNutt returned this week from Rochester where she visited her daughter.

Mr. and Mrs. Windover and Mrs. Tweed visited Mrs. Charles Maiden of Maiden's Mills on Sunday.

Mr. and Mrs. Ivan Denike have moved to a farm near Dartford.

Mr. and Mrs. Lewis Denike of Warkworth have moved into the Denike homestead.

The Rev. E. Smith, of Warkworth and the Rev. D. R. Clare, of Norham attended the Cobourg Ministerial meeting in Cobourg when Bishop Seager, of Kingston gave two addresses on the Findings of the Lambeth Conference.

TRENT RIVER

Mr. and Mrs. Claud Insley, of Healy Falls, were visitors with friends on Wednesday.

Messrs. Oliver Garneau and T. F. Ward arrived home from Toogamong Lake on Tuesday bringing with them a fine deer weighing 210 pounds when dressed. The deer was shot by Mr. Garneau.

Mrs. T. F. Ward and Mrs. Oliver Garneau spent the week-end with Mr. and Mrs. Wood and family at Tongamong Lake.

Mr. Ross Pollock brought home deer from the north country.

WITH THE FISHING FLEETS OF NOVA SCOTIA

The Bluenose fishermen of Nova Scotia have won a world-wide reputation as intrepid sailors of the salt waters, and their skill and courage and their storm-beaten schooners have been preserved to posterity in some of the finest of American literature. A typical fishing harbour of Nova Scotia is shown in the upper picture. Lunenburg boats have always been foremost among the fishing fleets and in the foreground can be seen schooners in various stages of construction, while anchored in the background are a number of the ships waiting to leave for the banks. At the bottom is a scene reminiscent of the old world, but one not unusual in the Nova Scotia fishing towns. It shows an ox team bringing a catch of cod fish from a schooner upon its arrival in port.

MOTORING NEWS

Too many accidents are caused through ignorance of road rules. Most people understand that when one car overtakes another, the car behind (if it desires to pass) does so to the left. But many drivers do not heed the rule not to pull over to the right until entirely clear of and past the other car. If passing a street-car one keeps to the right always, and if one overtakes a street-car which has stopped for passengers, one must wait some eight or ten feet back until the door closes and the car moves on. Slow moving vehicles should always keep to the extreme right, so that faster moving cars pass them easily. Never pass a car on a hill. Do not presume too much when you have the right of way. Perhaps the other driver thinks he has it, too. Keep your car clear of hydrants. And because it is a gentlemanly thing to do, dim your headlights when approaching another car on the road.

One person in every eight in Canada owns a motor car. The same ratio exists in New Zealand. The United States leads the world in the number of cars in operation, having 26,501,000 cars, or one for every five in the country. Canada has 1,168,000 cars in use, as compared with 173,000 in New Zealand. Which reminds the writer that despite reports that there isn't a motor car in Bermuda, he found six motor trucks there, all owned by the Government, and all used for road operations.

Montreal has adopted traffic rules for pedestrians as well as automobiles. "Speed up progress—keep to the right" is the slogan adopted.

Three men were driving toward Montreal last week in the front seat of a roadster. A Montreal policeman stopped them and ordered one of the passengers to seat himself in the rumble seat. The order was promptly obeyed. Later it was found that the law had been misinterpreted. Several interpret the law to mean merely that the seat must not be overcrowded. If the seat is wide enough and the occupants not too large, there is no legal bar to two passengers and the driver in the front seat. The Ontario regulation is on approximately the same lines as that. Toronto policemen have been instructed to warn motorists not to overcrowd their car, and several cases of overcrowding have been brought to court recently.

There are no signs of business depression at the Ontario Motor League, according to W. G. Robertson, general secretary. Mr. Robertson said that the league had received more membership fees during the past year than in any previous year. He stated that the use of motor-cars is on the increase, and that gasoline sales are higher than ever before. The league has provided more legal and road service than ever before, and the organization is going ahead by leaps and bounds.

Dr. P. E. Doolittle, recently elected president of the Canadian Automobile Association for twelfth consecutive term, has returned to Toronto. Dr. Doolittle, at the Vancouver conference, said: "On this occasion it gives me very great pleasure to announce that the long battle, first for recognition of the need of, and then for the constructive efforts to accomplish the completion of the trans-Canada highway is now, apparently, within easy reach of completion."

W. Rees Jeffreys, former chairman of the British Road Board, has been visiting Canada, bringing felicitations of the Royal Automobile Club of Great Britain to officials of the Ontario Motor League. He gave it as his opinion that the main inter-urban arterial roadways of Canada should be widened and that action should be taken to secure the requisite land for prospective widenings before the erection of buildings made the cost of such acquisition excessive.

D. Merry and V. Dynes, of Oakville, recently made a record run from Toronto to Vancouver in 96 hours, 15 minutes. They travelled in a Dunlop equipped Ford coupe.

Montreal during the first six months of this year had 164 motor fatalities. Toronto during the first nine months had just 38 motor fatalities. Toronto has roughly fifty per cent. more motor vehicles than Montreal.

Plans for road communication in Algonquin Park are being made and several suggested routes are under consideration. Hon. William Finlayson, Minister of Lands and Forests for Ontario, stated that the purpose of the roads would be to link up the various places and the headquarters on Cache Lake.

While waiting for the decision of city authorities as to whether they are eligible, many girls in Birmingham, England, are training as auto drivers so they may apply for taxi-drivers' licenses.

HAD SHE —OR— HAD SHE NOT ?

Evening rates on "Anyone" (station-to-station) calls now begin at 7 p.m. Night rates begin at 8.30 p.m. Just give "Long Distance" the number you want — it speeds up the service. If you don't know the distant number, "Information" will look it up for you.

She had just arrived for a little visit with Tom's mother when the horrible doubt struck her — had she, or had she not remembered to turn off the electric iron? It might have started a fire and ruined the apartment. And she was a hundred miles away.

She picked up the telephone. In two minutes she was speaking to the janitor. In three minutes more he had investigated and told her everything was all right.

How easy to find out! And what a relief to be sure! To her it was worth many times the small cost of the telephone call.

H. H. P. JOHNSTON
Manager

THE BELL TELEPHONE COMPANY OF CANADA

ANNOUNCEMENT EXTRAORDINARY

FROM THE HOME FURNISHING COMPANY

Bargains Greater Than Possible 10 Years Ago

Yes, prices have come down with a crash in all lines of furniture—in some cases they have found a pre-war level. In fact, merchandise for every room is reduced to meet present economic conditions, and here you'll find savings for the whole home. Plan to buy from us, Furniture and Christmas Toys for the kiddies at the lowest prices in years—AND THE TERMS ARE EASY.

$175 WALNUT FINISH BEDROOM SUITE . . $109

Consists of large Dresser, with four drawers and generous plate mirror, beautifully designed Vanity, with large plate mirror. Chiffonier has two deep drawers. The full sized bed is attractive built. Regular price $175.00. To clear at **$109.00**
10% Down and $3 Per Week Pays For It.

$175 SOLID WALNUT BEDROOM SUITE . . $119

This suite has large Vanity with six drawers, and the new style venitron mirror; Four-drawer Chiffonier and full double-size Bed, in a neat design, with Bench. Priced down to **$119.00**

BED OUTFIT Complete $14.95

..Consists of Walnut Steel Bed, Simmons Link Springs and All-Felt Mattress. Sale price, complete **$14.95**

ALL-FELT MATTRESS
Covered in a floral ticking, with roll edge. All sizes. Sale price, each **$5.50**

ALL-STEEL BEDS
Walnut finish, 2-inch posts. All sizes. Sale price, each.. **$5.25**

Walnut Finish Dresser
Comes in neat design, three drawers, and a good sized mirror. Very special at **$13.95**

Blankets, the Pair $2.19
12/4 Ibex Flannelette Blankets of extra heavy quality, in white or grey. The largest size made. Specially priced, **$2.19**

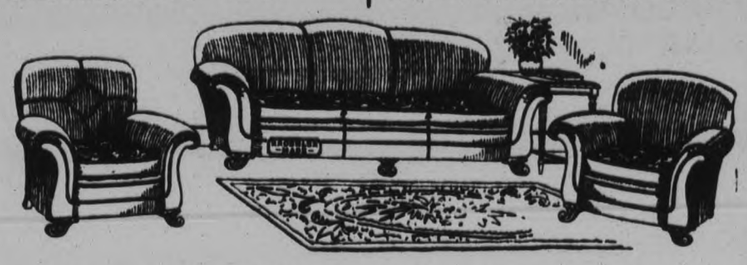

$123 CHESTERFIELD SUITE, 3 PIECE . . $82.50

Good solid construction. Upholstered all over in taupe or walnut mohair, with moquette reversible cushions. All Marshall springs. Sale price, complete, **$82.50**
10% Down and $2 a a Week

3-PIECE CHESTERFIELD SUITE, $119
Kroehler make. Upholstered in imported taupe or walnut mohair; reversible cushions of extra quality frieze. Guaranteed construction throughout. Sale price, complete for **$119.00**
Easy Terms

$175 CHESTERFIELD SUITE, $135
Consists of long Chesterfield, Fireside Chair and Arm Chair. Upholstered in 100% mohair in taupe or walnut shades. Guaranted construction. Reversible cushions in an imported French frieze. Easy Terms **$135.00**

Other KROEHLER CHESTERFIELD SUITES at $149, $175, $198 and $250—ALL SUBSTANTIAL REDUCTIONS

$139 WALNUT FINISH DINING ROOM SUITE $89.00

Consisting of long Buffet, Oblong Extension Table with four legs, China Cabinet with fret-work, and set of Diners, upholstered in solid leather. Regular price, $139.00. Reduced to **$89.00**
10% Down and $2 a Week Soon Pays for It. No Interest or Extras.

OAK DINING SUITE, 9 PIECES FOR $99
Consists of good sized Buffet, Oblong Extension Table, China Cabinet and set of Diners, upholstered in solid leather. Special Sale price, complete **$99.00**
10% Down and $2 a Week Soon Pays for It

9-PIECE SOLID WALNUT DINING-ROOM SUITE, $149
Consists of large Buffet, Oblong Extension Table, China Cabinet with fret-work, and set of Diners, upholstered in solid leather. Special 9 pieces, only **$149.00**
10% Down and $3 a Week Soon Pays for it. No Interest or Extras

TABLE, FLOOR AND BRIDGE LAMPS
We have the finest display of Floor Lamp in the city. Many different designs and colors to choose from. All marked away down for present selling.

CHRISTMAS GIFTS FOR SMOKERS
We are also showing a wonderful selection of Smokers in stand of cabinet designs. Many different makes to choose from, and all considerably reduced in price. A small deposit will hold one till Christmas.

Home Furnishing Co
HARRY FLORENCE
208 CHARLOTTE STREET - - - Phone 1428

CHILD'S WOOL GLOVES
Well made, warm, comfortable Wool Gloves to keep the kiddies' hands cozy on the way to school. Several colours. Pair. **35c**

FOR SATURDAY

RICHARD HALL LIMITED
331-335 GEORGE STREET

FABRIC SUEDE GLOVES
We know you will like this collection of good looking Suede Fabric Gloves with their fancy cuffs and colour combinations. Only, per pair..... **39c**

TURKISH TOWELS - 49c
Big Thirsty Ones. Each - - -
We have been fortunate in obtaining another lot of these beautiful white and light coloured Turkish Towels. The last lot sold so quickly that if you want the best values you must be here early. White with bars and stripes of rose, blue, gold, mauve and green; solid coloured Towels in pretty pastel shades as above. Imperfects and perfects in a big special lot, going on sale Saturday morning at 49c

GIGANTIC
Flannelette Blankets
$1.98 pr.
Everyone know how dependable these are! Full double-bed size. Soft, warm flannelette in splendid weight, in white or grey patterned with striped ends of pink or blue.

32-INCH
Checked Ginghams
19c yard
We have just received a new shipment of Ginghams for house dresses, aprons, children's dresses, etc. All good colours in pretty plaids and checks. 32 inches wide.

Smart Silk Mixed Jersey Cloth Suits 10.95
Every business girl should have one—they always look neat, they are serviceable and reasonably priced. Women, too, find them desirable for afternoon wear. Three-piece outfits with pullover or silk crepe blouse. Skirts are fashionably styled; coats are belted. Colours: black, green, ruby, navy, brown. Sizes range from 14 to 20.

Child's Winter Coats 4.90
Sizes 4, 5 and 6 Years
They are worth up to $6.95 and are exceptionally good value. Fashioned from warm, heavy, firm coating cloths in shades of wine, green, brown and blue. All trimmed with cozy fur collars, some with fur cuffs. Warmly lined and interlined. These will wear for a long time and look well for either school or "best" wear.

FLEECED BLOOMERS
Women's and Misses' Winter Weight Knickers with warm, comfortable fleeced lining. Colours: orchid, pink and white. Small, medium and large sizes. Selling at, pair. **69c**

WOOLTEX WINTER VESTS
Wooltex fabric, silk mixed, is decidedly popular for cold weather wear. Vests are in cumfy cut styles, neatly finished. Sizes 36 to 44. Sell at, each.. **79c**

WINTER BLOOMERS
These warm Winter weight Bloomers are shown in white, peach and pink. Sizes small, medium and large. Made in standard size. Splendid value at, per pair..... **59c**

37 Fashionably Tailored WOMEN'S and MISSES'
Winter Coats
They are distinctly 1930 models with their slightly flared skirts, high waistlines, abundant fur trimmings—all the features the well dressed woman demands in her Winter Coat. Every garment is attractively lined and interlined.

BLACK
TWEEDS
NAVY BLUE
GREEN
DARK BROWN
ETC.

Collars and cuffs on these Coats are of natural and dyed opossum, wolf, French beaver, caracul, muskrat, etc., in matching tones. You would expect to find such smart models in a high priced group. Select yours Saturday when they are marked at **$25**

SILK HOSE CHIFFON and SERVICE
FULL-FASHIONED This special line has met with such popular response we are continuing the sale on Saturday. Don't miss the opportunity to buy Thread Silk Full-Fashioned Stockings in heavy service, chiffon or service chiffon weights at a price representing only a fraction of their original price. Some perfects, some substandards.

87c

DUSKEE
DOVE
PROMENADE
ALLURE
MONKEYSKIN
PLAGE
AND
OTHERS.

Silk and Wool Hose
FULL FASHIONED—COMFORTABLE
You will find these Silk and Wool Stockings comfortable, serviceable and good looking. There is a splendid variety of colours from which to choose. For general, sports or school wear. All sizes. Per pair, **98c**

Full Fashioned Silks
IRREGULARS OF $1.95 RANGE
Although rated as irregulars, the defects are so slight most people consider them perfect. They wear as well and are of the same high quality as the $1.95 Stockings. All colours. Per pair..... **$1.39**

Children's Fine Hose
PLAINS, CHECKS AND PLAIDS
Especially suitable for girls' school wear. Here in silk and wool, silk and lisle and in wool and lisle. Patterned with attractive checks and plaids, as well as plain knits. Sizes 6½ to 9½. Per pair..... **59c**

Warm Flannelette Gowns
LONG AND SHORT SLEEVES
The colder weather brings a demand for warm, comfortable Night Gowns. Here are Gowns with high neck or V neck with long sleeves, and with round and V necks with short sleeves. Priced at.... **$1.49**

White Egyptain Longcloth
AND ROBE CLOTHS
They're actually worth 35c to 45c the yard. From handling in stock they have become soiled at edges, but are otherwise in perfect condition. 36 to 42 inches wide. On sale Saturday in the Staple Dept. at, per yard..... **25c**

Fancy Rayon Spreads
FULL 80 x 100-INCH SIZE
The price sounds cheap, but the Spreads are really very good, are prettily patterned and of exceptional value at such a figure. All finished with scalloped edges. Rose, blue, green, orchid and gold. Priced at..... **$2.98**

Millinery
The Winter season is well on its way and we still have Hats in an interesting variety for everyone. Saturday we feature two specially priced lots and advise early selection.

Felts 98c
Not often do you get the opportunity to purchase Felt Hats at such a ridiculously low price. There are many novelty touches that make them remarkable value for Saturday.

Velvets $1.98
Good looking, up-to-date Hats of black or coloured velvet that will look extremely well and worth considerably more than this low figure.

Cotton Flannels
35c
For dresses, dressing gowns, kimonas, children's frocks. Several good designs in blue, rose, green, etc.

NEN ELLINGS - - 15c
All-Linen Towellings in white and natural linen colour with white stripes or edged with borders of various colours.

FIGURED CREPES - - - 25c
Dainty lingerie Crepes with white or pastel coloured grounds patterned with dainty bird and flower designs.

WHITE AND STRIPED FLANNELETTE
MANY PRETTY NEW PATTERNS
The white cloths are soft, firm and good wearing. The patterned numbers are closely woven, finished with smooth surface. Your choice of many colour combinations, suitable for all purposes. One of our best values at, per yard..... **25c**

WHITE AND GREY SHEETINGS
Our Sheeting values are always unexcelled. Here, however, are three specially good numbers which are attracting a great deal of interest at the present time. All are 72 inches wide. Each one is firmly and closely woven, cleanly finished, and would make a welcome addition to your Sheeting supply **39c** **49c** **59c**

JEWELLERY
We are all ready in the Jewellery Section for the gift season with new and sparkling pieces in Necklets, Bracelets, Earrings, Chokers, etc. There are brilliants, crystals, metallics, pearls and novelty rose pieces. Attractively priced at ... **98c**

RICHARD HALL LIMITED

COBOURG PRESBYTERY LAYMEN OF UNITED CHURCH GATHER AT BANQUET IN CAMPBELLFORD

Work of Missionary and Maintenance Department Ably Outlined.

WORK IN GREAT NORTHWEST

Dr. Armstrong, Toronto, Rev. S. A. Martin of Fort Churchill, Speakers.

CAMPBELLFORD, Nov. 21.—(By Examiner Staff Correspondent).—Facts about the Foreign and Home Missions of the United Church were ably presented to the laymen of the Presbytery of Cobourg at a banquet given by the ladies of St. Johns' United Church, Campbellford, on Wednesday evening, when the work of the missionary and maintenance department was gone into and explained, relative to the situation that exists in the Church today.

The pastor of the church, Rev. R. C. Tait, welcomed the guests, who numbered over one hundred and came from all parts of the Presbytery, after which the chair was handed over to Col. J. Odell of Cobourg. The guest speakers of the evening were the Rev. A. E. Armstrong, M.A., D.D., of Toronto, Secertary of the Foreign Missions Board, who presented the needs of the overseas missions, and the Rev. S. A. Martin of Fort Churchill, who handled the home mission aspect, telling of his work in the great northwest.

Dr. Armstrong commenced by stating that there was no difference between the foreign and home missions if viewed in the light of Christ, for in God's sight there is no east or west, but that they were just two phases of the same labor and were divided to enable a better handling of the situation.

He spoke of the oft heard comment that people did not believe in foreign missions and wondered if they had ever stopped to think what Christ or Paul thought of them and why they differed with these two great leaders. "I thrill with pride when I think of the great work of the United Church," the speaker said and went on to state that it was a work upon which the sun never sets. This had not been the case with either of the three great churches before union, but it was the case now.

Dr. Armstrong asked that his hearers think of the missionaries, for he wanted to speak for them that evening. They were the very salt of the earth and the select of the church, he said, yet they were getting discouraged and were wondering if the United Church was going to let them down. This had been expressed in letters from the missionary fields, the speaker said, and he thought that perhaps the reason of this situation was that the people of the church were not gripped by foreign missions.

"Are we to tyrand raise a maximum of money on a minimum of motive," Dr. Armstrong asked, and went on to state that he felt if he looked forward twenty-five years that the future of the church was as bright as promised the God, that he was not afraid of the future, but that he was concerned with the present.

Mission Fields Cut.

He pointed out that in the past three years there had been an annual cut in the expenditure of the M. and M. fund and that for the current year the receipts for that fund were $300,000 less. This had resulted in the closing up of much of the work that should be done, and the inability to open up new fields. As an example of this fact he stated that there were 148 fewer missionary fields now than two and a half years ago, despite the fact that over a half million more people had come into the country in that time.

Of the missionaries themselves Dr. Armstrong said that they were men and women who were full of self sacrifice and service. They were giving all they had to give to the work of the church, and demanded to know what the church was going to do for them. "Are we going to break their hearts by cutting their salaries, by admitting failure to carry on?" he asked.

The moral of all this was, in the speaker's opinion, that the allocation would have to be raised this year. He thought that a little more conchurch members and declared that viction was needed on the part of everyone should take as their text that motto that had been found on the wall of a church in China, "O Lord, revive Thy church, beginning with me."

The Rev. Martin, in presenting the needs of the home missions, gave a very graphic description of his work in the Fort Churchill area and his experiences in the north west as a missionary. He described the rapid growth of the country in the course of the last three years and the building of the railways linking up the north with the centres to the south.

Of the hospitals in the west he said that the church had nine and that they had registered 18,000 in and out patients in the past year. This was an average of 500 a week and a little over 70 a day. This work was carried on among the strangers and friendless and he appealed to the people of Ontario to open their purse strings and help as they had done in the past.

Mr. Martin said that he had often been asked why people go to the north. He pointed out that it had been asked in the past why they went to Manitoba, and yet the people who had gone there in the early days, many of them being of old Ontario stock, had made good and made the province what it was today and had helped in its remarkable growth. Somebody had to go, somebody had to pay the price.

Dated Far Back.

Of the northern part of the province, the speaker said that it was often thought of as a new country, yet he pointed out that it had a history that went back into the past, as far back as 1600 and the days of Henry Hudson, Monk in 1619, John Sutherland in 1614, Gillham in 1668 and the men who had travelled the Nelson River in 1670, all these were part of the history of the country, "yet it will have another the speaker said, for it had not reached its full growth yet."

It was the restlessness of humanity and the call of the north that had called the settlers and which was calling them now. There were new paths to be trod and the call of a new adventure, this was the explanation of the settling of the north.

Northern Development.

Mr. Martin also spoke of the part that aviation, the wireless and the wireless-telephone had played in the development of the north country in eliminating distances and establishing quick contact. He outlined the building of the Flin Flon Railway and the work that had been undertaken by two missionaries who had been sent out by the United Church, and with canoe and tent had followed the construction as it proceeded north. He spoke of his own work among the men of that country and the splendid response that the men had made to the work of the missionaries, of the building of the churches and finally of the establishment at Fort Churchill and the building of the church there, a place in which the congregation was entirely male, there being no women there.

"The work of the home mission is no child's play, the speaker declared, for where men go there the church follows", and concluded by stating that if the United Church was not to fail this work must be continued.

In introducing the speakers and in the capacity of chairman Col. Odell made an appeal to the gathering to be one hundred per cent efficient in their Christian efforts. He thought that there was too much shifting of responsibility from the pew to the pulpit. The pew was the church and it was the responsibility of every layman to see that he did his utmost. The greatness of any undertaking declared the speaker, brings greater responsibility and if the United Church was the greatest church in the country, it had the greatest responsibility and should measure up to it. It could only do this when the members of the pew learned what the church is doing on her different fields, and with this realization, do more to increase efficiency.

Other speakers were the Rev. G. A. Williams, former missionary of the United Church, Rev. J. F. Lams and A. E. Denike of Havelock. A vote of thanks to the ladies of St. John's Church for providing the splendid banquet was moved by Rev. D. R. Clare and seconded by Rev. F. G. MacTavish, to which Mrs. W. H. Ashton replied.

Contributing to the musical portion of the program was community singing lead by A. Hazel, and two selections by the Ionic Quartette of Campbellford, comprised of Major J. M. Bygott, Dr. H. O. Richardson, W. Henson and A. Hazel, with E. O. Dolman at the piano.

An interesting feature of the evening was the playing of a phonograph record which brought to the assembly messages from the Rev. Dr. P. Brice, secretary of the Missionary and Maintenance Fund, and Rev. Dr. Oliver, Moderator of the General Assembly.

REV. DAVID WREN SPECIAL SPEAKER

Laymen's Banquet Held in Keene United Church on Monday Last.

KEENE, Nov. 21 (Examiner Correspondence)—Rev. David Wren, of Trinity United Church, Peterborough was the special speaker at the Laymen's Banquet held at Keene United Church on Monday evening, and chose for his subject, "The Spiritual Message of the United Church of Canada."

R. F. Downey, President and Dr. J. E. Middleton, secretary of the Lay Association of the Peterborough Presbytery spoke on the value of the Lay Association in the life of the church and how lay men could assist in the church.

Miss Alma Blanchard, soloist and Miss M. Cox, pianist, contributed to the program and were favorably received.

A banquet was served at 6.30 p.m. in the church basement by the ladies of the W.M.S. Following the program a hearty vote of thanks to the speakers and artists was moved by David Armstrong and seconded by John Henderson.

CHRONIC BRONCHITIS
RAZ-MAH Capsules taken with a hot drink at meal-times are positive relief for Chronic Bronchitis. A wonderful remedy. Harmless. $1 a box at all druggists. Just try RAZ-MAH

DRINK JOHN'S TEA
'PHONE 929.
W.—Nov. 8-3178

SECOND SECTION

The Evening Examiner

SECOND SECTION

IF IT WILL HELP PETERBOROUGH AND DISTRICT, THE EXAMINER IS FOR IT.

VOL. LXV., No. 120 THE EXAMINER, PETERBOROUGH FRIDAY, NOVEMBER 21, 1930 PAGES 11 TO 20

WOMEN'S COUNCIL FAVORS TOWN PLANNING

RECOMMENDS CIVIC COMMISSION TO PLAN FOR BIGGER PETERBORO

Mrs. W. R. Blackwell Addresses the Local Council of Women.

TOWN PLANNING.

Arising out of an address given by Mrs. W. R. L. Blackwell to members of the Local Council of Women when she spoke on "Town Planning" to them at their regular meeting yesterday afternoon in the green room of the Young Women's Christian Association, the meeting decided to ask the City Council to take some action in the work being carried on in the southern outskirts of the city, to see that it conforms to the necessary requirements in the matter of laying out residential blocks and roads, so as to avoid useless expense later on, when this section is taken into the city and the streets and roads are found to be non-conformable to city requirements. The ladies also added a rider to the effect that a Civic Commission be appointed to look after these matters.

The second speaker of the afternoon was Miss Pavla Molnarova, of Prague, whose address was also teeming with interest.

Mrs. Blackwell gave a very concise and interesting address that occupied a space of only a quarter of an hour but covered the ground thoroughly and in a manner that brought to the attention of her hearers an unfamiliar subject and gave it a comfortable and intelligible outline. She referred to the interest in town planning being taken by the world at large and the manner in which it is being considered by various Canadian cities. Vancouver, for instance, has taken as its motto in this regard, the words of a builder who lived forty-four years before Christ:

"We must make plans. He who looks not before, finds himself behind."

The financial cost of such planning is considerable but the city of St Louis, Missouri, has discovered that the increase in sales values and rentals has already fully justified the large expense incurred in widening one of its main city blocks.

Mrs. Blackwell divided her address into several sections. She described the method of zoning in connection with town planning, which tends to stabilize property values and which aims to have a district for each civic purpose. Working peoples' residences will be near employment centers, and produce markets will be close to factories and shipping facilities.

Housing is important; the problem that deals with plenty of space and light, fire protection and ventilation, and avoids overcrowding.

The health element in town planning means public health efforts, and service is the placing of hospitals, parks, libraries, fire and police stations in certain areas and looks after the matter of electric light service and sewage disposal.

Mrs. Blackwell here referred to the section in the south end of the city which is rapidly being built up, where the blocks are bing constructed too long and where the county roads are not similar to city roads. This, she said, will make for great expense later on, when this section is included in the city boundaries.

There there is the transportation problem, in laying out streets that are wide enough to avoid traffic congestion and in the by-passing of traffic that is not intended for the city.

There is also the question of diagonal thoroughfares and the selection of cheap natural sites for parks, drives, exhibition grounds and playgrounds.

Little Lake Driveway

Mrs. Blackwell spoke of the two sides of Little Lake which afford an admirable natural driveway which might be extended as far as the Golf Links, and also went on to enumerate other items in Town Planning, such as the proper laying of curbs and gutters the proper care of shade trees, and the matter of cleanliness and upkeep, in striving to give a city a well-groomed appearance. Her pithy address was concluded by the quotation from an Examiner editorial of last year, which she regarded as sizing the whole situation up in good terms.

Mrs. C. H. Edwards, president of the Local Council, extended thanks to Mrs. Blackwell for her very interesting talk, and introduced the second speaker of the afternoon, Miss Pavla Molnarova of Prague, Czecho-Slovakia, a Y.W.C.A. worker from that far-away land who is making a brief visit to the Dominion, and who gave her hearers some insight into the government and customs of that very new republic that [illegible] in the center of Europe.

Twelve years old as a republic, still subject to the growing pains of youth, Czecho-Slovakia has behind it a history of a thousand years and more of monarchial rule. In the soft, wistful voice of this daughter of an unfamiliar region, the listeners had an opportunity to visualize some of its problems and its victories. Miss Molnarova's friendly, pleasant demeanor, her eagerness to impart some of her own views to her hearers and her command of eloquent, beautiful English, made her talk outstandingly interesting.

She sketched for her listeners the progress of her country from the days, in the sixth century, when the western Slavs settled in what is now Czecho-Slovakia, down through the great Moravian empire and the incursions of the Magyar tribes, and the thousand years of rule by the Hungarian dynasty of what is now known as Slovakia. Bohemia, Moravia and Silesia kept their independence, but finally came under the rule of the German Hapsburgs, until the Great War ended the whole matter and gave to the little country its republican independence.

In 1929, Czecho-Slovakia celebrated the millenium of that early Christian prince, Vaclav, whom we know as Good King Wenceslas, immortalized in Christmas song and story.

In the 15th century came Jan Hus (John Huss), the great political and national reformer, whose statue bears the inscription, "Love each other and grant truth to everybody." He was one of the first rectors of the first university, established in 1348, and in 1415, he was burned at the stake, because his advanced ideas did not conform with the times. His followers, known as "Warriors of God" boasted that they were never defeated on the open battle-field.

In the 17th century, the doctrine of co-education was preached by Comenius, the last bishop of the Unity of Moravian and Bohemian Brethren, a creed which formed the germ of the Moravian Church. Comenius (this is the Latin form of his name) said that there was no reason why women should be excluded from higher learning, as they were created in the image of God as well as men, and that they were just as able to act as doctors and prophetesses and were often used by God to give warnings of punishment.

Czech Revival in Prophecy

President Thomas Masaryk of Czecho-Slovakia takes the Bible and the writings of Comenius as his constant companions, and refers often to the wonderful prophecy of the latter, written three hundred years ago, in exile in Holland, when he said: "I believe that, after God's wrath will have passed away, the government of affairs will again return into your hands, old Czech nation!"

It was through the work of this Masaryk that the republic finally achieved its independence, and the

(Turn to Page 14, Please)

Cruising In South

Aimee Semple McPherson, famous evangelist, seen upon her recent arrival in New York upon return from cruise south to recover from nervous breakdown. She says that what the tropics need is more religion.

Heads Mohammedans

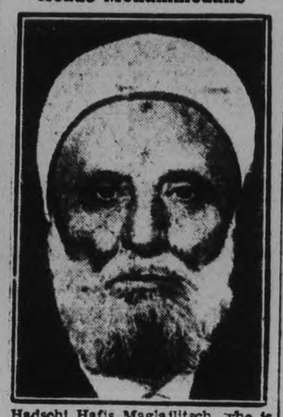

Hadschi Hafis Maglajlitsch, who is new reiss-ulema, highest dignitary in Mohammedan Church, ruling spiritually over some 209,000,000 followers.

Melchett Tells Jews To Oppose Laborite

LONDON, November 21 (C.P.).—The Jewish electors of Whitechapel, now in the throes of a by-election campaign, were yesterday urged by Lord Melchett, the great industrialist, "not to cast a single vote for a representative of the Labor Party, whose Government has shown, in manifold ways, its ill-will toward our national movement.

"This is the moment," declared Lord Melchett, in a message supporting the Conservative candidate, T. L. E. B. Guinness, "for us to show world-wide Jewry that British Jewry stands solid against any curtailment of its rights, or any attempts to beguile it with empty phrases into a surrender of the birthright of the Jewish people."

M. M. MACBRIDE FOUND GUILTY

Traffic Supervisor Fined For Assaulting a Police Officer.

DUTY FALLS ON POLIICE.

BRANTFORD, Nov. 21.—His Honour Judge A. D. Hardy convicted M. M. MacBride, Ontario Supervisor of Highway Traffic, for the assault of a police officer, Sergeant Steven Cara, while the latter was on duty. The Supervisor pleaded not guilty, and was given a fine of $10, or in default of payment ten days in jail.

Setting asside the qustion of MacBride's authority, His Honour summed up the case as follows:

"I am not concerned much about the conflict of authority between the defandant and the police. The Legislature has not seen fit to define with any particularity the duties of the Supervisor of Traffic.

'I do not consider that this conflict of authority is the substance of the case. The question here is: Was an assault committed? An assault may be committed by a gesture. It is not necessary to inflict a blow. The evidence here, to my mind is against the accused. Four witnesses, at least, speak pretty clearly as to a severe blow being aimed at Sergeant Cara. Fortunately, it missed him.

Duty Falls on Police

"I think I shall have to find that Sergeant Cara was engaged in the discharge of his duty on the night in question. Mr. MacBride may have been engaged in the question of his duty as he saw it. However, the police are in charge of such cases all over the Province. An individual supervisor cannot be expected to be everywhere. Consequently it develops upon the police to look after such unfortunate happenings.

"I shall have to find, on the evidence, which is ample, that a blow was aimed at the police officer. Even the Minister of Highways himself could not undertake to aim a blow at a police officer. I shall have to register a conviction, and I bear in mind that in the confusion and disorder of the occurrence, which seems to have been somewhat prolonged, Mr. MacBride does seem to have been the chief sufferer. I have given him the benefit of the doubt all I can".

When arraigned, Mr. MacBride pleaded not guilty. The charge followed a rumpus at the Canadian National Railways subway here on Oct. 12 last, when the defendant and Sergeant Cara of the city police force became involved in an argument, which culminated, it is alleged, in Mr MacBride "making a pass" at the Sergeant, whereupon the police officer and a constable grappled with the traffic supervisor.

Daughters of King Alfonso

Infantas Beatrice (LEFT) and Christina, daughters of King Alfonso XIII, and Queen Victoria Eugenie of Spain, whose throne is said to be tottering in face of general strikes and rioting throughout country. The two royal princesses have four brothers, the eldest of whom, Prince Alfonso, aged 23, is heir to throne.

ROSENEATH

Mr. and Mrs. Alex Wilson and Dr. and Mrs. Hess were recent visitors of Mr. and Mrs. William Jackson.

Mrs. Leo Timlin of Centenery is visiting her mother, Mr. and Mrs. Parker.

Mr. and Mrs. Thomas King of Wellington; Mr. and Mrs. Robert Mackey, Mr. and Mrs. Lloyd Mackey and family Walter and Lillie of Norwood were recent visitors of Mr. and Mrs. Thomas McCracken.

Mr. and Mrs. John Webb are visiting their daughter, Mrs. Earl Shearer, Harwood.

Mr. and Mrs. Roy King and Miss Sarah King were guests of Mr. and Mrs. Orrie Varcoe on Sunday.

Mr. and Mrs. James McCracken and daughters, Alice and Fannie of Peterborough were visitors with Mr. and Mrs. Herbert McCracken and family, recently.

SILVERSTONE IS REMANDED.

TORONTO, Ont., Nov. 20 (C.P.).—Morris Silverstone was found guilty late yesterday on a charge of manslaughter and remanded for sentence. The charge was laid in connection with the death of George Elson on May 9 last, after injuries received in a fracas in Riverdale Park.

Elson was found lying unconscious on the roadway after an alleged fight.

DEBT PAYMENTS MAY BE HALTED

Germany May Be Forced to Declare a Moratorium Says Curtius.

CORES EUROPE'S ACTIONS.

BERLIN, Nov. 21 (C.P.)—Foreign Minister Julius Curtis chose an opportune moment last night, after the Reichsrat had passed virtually all legislation connected with the Government's financial program, to tell the nation and the world that Germany may be compelled to invoke the safeguard measures of the Young Plan, now that she has proved she has done all that is possible to fulfil her international obligations.

These safeguard measures refer to a moratorium, and the convocation of a special advisory committee to bring about alleviations permissible under the plan, and the Foreign Minister's speech, constituted Germany's first official intimation that she is likely to invoke her right under the plan to declare a moratorium.

At the same time he expressed sharp criticism of Europe's sluggish attitude toward disarmament, and, in connection with a recent speech on that issue by Premier Tardieu of France, he declared that Germany will demand an early disarmament conference, "where each nation must show its colors and its real intentions."

Insurance To Wait Taking of 1931 Census

TORONTO, Ont., November 21 (C.P.). — The Dominion Government awaits the completion of the 1931 census before it will apply itself to the question of national unemployment insurance, Senator Gideon Robertson, Federal Minister of Labor, intimated last night in an address to the Ontario Community Welfare Council.

Senator Robertson said from seven to ten of the questions to be asked of all citizens in the census next June will deal with employment and unemployment. It was hoped, he said, in this way to gain a complete picture of the situation at a more normal season of the year than now.

Senator Robertson believed that with the end of Soviet Russia's attempt to disorganize the markets of the world, economic conditions would begin improving almost overnight.

DRINK JOHN'S TEA
'PHONE 929
W.-Nov. 8-3179

WEIR SAYS AGRICULTURAL POLICY IS NOT OUTCOME OF CONFERENCE

Parley Called to Get Full Co-operation and Use of Gov't Machinery Already Created.

FAVORS FARMING SCHOOL.

TORONTO, Ont., Nov. 21.—"The items of policy formulated Wednesday night at the Royal Winter Fair banquet and grouped together as the Dominion Agricultural policy, are not the outcome of the two days deliberation with the Provincial Ministers of Agriculture," said Hon. Robert Weir, in an interview with the Canadian Press, Thursday afternoon. The impression had been created the Minister said, that the new policy had been evolved during the conversations," while in point of fact the conference had been called for the purpose of discussing agriculture's administrative problems and securing the co-operation and full use of Government machinery, already created to extend to the farmer any ideas which were thought beneficial with least delay and lowest possible cost."

On Educational Lines

The conversations proceeded along educational lines, the Minister added. The value and use of experimental farms, farming schools with training in breeding, inoculation of animals, correct feeding, etc., creation of real interest in finer points of scientific farming, were some of the other topics discussed.

He had a particularly strong word to say for the farming school not the agricultural college, but, "the rural farming school, where the young farmer might obtain during the winter months practical knowledge of everyday farming problems. The students once out of the school, thought the Minister, would then have a centre where the difficulties of their particular farming area might be examined and studied.

Hon. Mr. Weir will remain in Toronto till the end of the Royal Winter Fair.

CLEARING the HATS

THREE PRICE GROUPS
1.39 - 2.95 - 3.95

Our store is small and next week we want the room occupied by Millinery for Christmas stocks. We have divided the stock into 3 price groups to make sure of a big emptying of tables and stands on Saturday. All are good and correct styles, most new the past two or three weeks. None are held back. You will find all our hats in one of these groups.

GROUP NO. 1, CHOICE $3.95
Hats up to $7.95. Imported fur felts, exclusive models, no two alike. Some smartly trimmed with fur. Black navy, brown and green. Remarkable value. Each **$3.95**

GROUP NO. 2, CHOICE $2.95
All our hats that sold up to $4.95 in this group. Blacks or colors. Felt, velvet or felt trimmed with velvet. Very smart styles in this lot. Choice **$2.95**

GROUP NO. 3, $1.39
Felt and velvet hats in a wide variety of choice. Many styles. All new. Blacks and colors. Regular values to $3.95. Choice **$1.39**

SMART SCARVES, $2.39
Square style. Most attractive designs and color combinations on a heavy silk crepe. New Christmas stock. An extra for Saturday. Each ... **$2.39**

SMALL KIDDIES' PULL-OVERS, $1.59
A real smart little garment for small children. Made from a fine soft yarn that will wear. Sizes 2-4 and 6 only. Shades of navy, copen, sand, reseda and red. You will like them. Each, only **$1.59**

ENGLISH CAPESKIN GLOVES, $1.19
Dependable quality English capeskin gloves. Soft, pliable skins, right weight for fall and winter wear. Tailored style. Rich brown shade. Sizes to 7¼. A glove of style and long wearing. Special Saturday. Pair **$1.19**

STANSFIELDS FAMOUS VESTS, 89c
A splendid garment for winter. Very comfortable, soft finish, cream shade. Sizes to 42, the garment **89c**

GOOD FABRIC GLOVES, $1.00
Dome and pull-on styles, perfect fitting fine cloth that will give satisfactory wear. Shades of grey, natural, beave and black. They are good. Per pair **$1.00**

TWO GOOD HOSIERY VALUES
SILK PLATED HOSE, $1.00
A hose that is comfortable and of good appearance. Soft cashmere yarn with outside plated with silk. Sand and grey shades. The pair .. **$1.00**

BOYS' PULL-OVER SWEATERS, 98c
They come in the popular black. Are made from a strong worsted yarn of sterling wearing quality and have colored motif on chest. A great garment for school wear. All sizes. Each **98c**

FINE CASHMERE HOSE, $1.25
Made from fine cashmere yarns, woven to fit, soft and comfortable. Colors and black. Sizes to 10½. The pair **$1.25**

"KAYSER," "MARVELRAY," "LOK-RAY" UNDERGARMENTS

Vests $1—$1.19
Bobettes $1.00
Bloomers $1.45

Slips in a style to suit the modern dresses, $1.95
Brassiers 75c

"KAYSER" MARVELRAY "LOC-RAY" UNDERGARMENTS
These are a new "Kayser" product that will appeal to all lovers of dainty under garments. The cloth is a new frabric guaranteed not to run and the garments in style and quality are up to the high Kayser standard. They are to be had in all the desirable pastel shades. Come and see them.

H. E. HODGENS CO.

345 GEORGE STREET - - - - - Phone 2801

To The Citizens
Of Peterborough

The Canadian General Electric Company, Limited, cordially invites the citizens of Peterboro to visit its plant on

Saturday Afternoon
November 22, from 2 to 4 o'clock

for the purpose of inspecting not only the buildings recently erected but also a large part of the old plant. Guides will be provided to take care of citizens who wish to take this opportunity of going through the factory.

E. G. Patterson,
Works Manager.

WILLIAM HOOEY AWARDED PRIZE

Wins First Place in Junior Oratorical Contest of S. S. No. 5, Seymour.

VISIT ZION LEAGUE.

PETHERICK'S CORNERS, Nov. 21 (Examiner Corespondence)—Sentinel Hall was crowded to the doors on Monday evening when the young people of Tabernacle Church, English Line, paid a visit to Zion League. The visitors provided the program with Ernest Craighead in the chair.

The opening feature was the renewal of the Junior Oratical contest of S.S. No. 5 held in Hoard's Church on Friday evening when three contestants, William Hoey, Owen Hoey and Ilene Third were tied for first place and the contest on Monday evening proved very interesting. There were about ninety visitors present and almost an equal number of local League members.

The judges were Mrs. Charles Malcolm and Messrs. Umphrey and Fairman, teachers at Trent River and Connolly's schools. Following their decision each of the judges paid much credit to the youthful orators for the excellence of their work and pronounced the winner to be William Hoey whose subject was the automobile tire. Second place was taken by Ilene Third with her topic, going to market and Owen Hoey Jr., gave a splendid oration on the creek but was disqualified for not following his subject closely enough.

The visiting League presented a program, consisting of vocal solos, Mrs. Harry Grills, reading, Miss Thelma Stallery; vocal duet, Messrs. Donison and Morrison; Hawaian music, Misses Ruth Tinney, Bessie Grills and Earl Godden; reading, Miss Mildred Curtiss; comic chorus, School days by older boys and girls; piano duet, Misses Ruth and Verna Tinney and sacred pantomime, The Pearly Gates was a very beautiful thing and exceedingly well done. Musical selections by the Line orchestra were followed by a series of contests under the direction of Miss Edna Diamond.

Thomas Fry, president of the local League expressed his appreciation to the visitors for the program. Lunch was served by the members of the local society.

Rev. Williams Speaks

The Rev. George Williams, former missionary at Formosa and now working in connection with the United Church Missionary and Maintenance Fund in the Hamilton and Bay of Quinte Conference, was the speaker at Zion on Sunday evening.

Mr. Williams has always been popular with the people here especially the younger ones who have been associated with him in young people's work since his return from the mission field. His message on Sunday evening was as usual, full of inspiration giving a real insight into the great work of the missionary in the far East.

SERVICE IS HELD HASTINGS CHURCH

Members at Upper Canada Bible Society Gather at Service.

HASTINGS, Nov. 21 (Examiner Correspondence)—Following the annual meeting of the Local Branch of the Upper Canadian Bible Society, which was held at 2 o'clock on Thursday, November 13 in the office of Messrs. H. M. Fowlds and Son. The annual service was held according to order in Trinity United Church, Hastings, on Monday evening, November 17.

At this service the three Protestant bodies of the village joined in worship. The hymns used were—"O God our help in ages past," "Holy Bible: Book Divine," and "O Word of God Incarnate." Rev. D. A. Thomson offered prayer and the scripture reading was taken by Rev. H. F. Battersby. These reverend gentlemen and Rev. H. J. Bell pastor of the church, addressed the assembly, dealing with various phases of the work of the Bible Society,—the number of languages into which the Bible has been translated (630 throughout the world and 110 in Canada alone), its widespread influence and power in China, India and the far North of our own country, and the paramount need of Bibles in carrying on the work of Redemption, and fortifying the world against evil forms of Communism and Bolshevism.

A feature of the service was the approval of a letter of condolence sent by the Local Branch to the family of the late W. P. Plant, who had served the society in the capacity of local secretary for many years. In his place R. C. Doxsee was appointed to undertake the duties of the secretary's office.

The work of the society is of the noblest and worthiest kind, as it makes translations of the Bible into all known languages and is continually adding new translations as new languages of obscure tribes are discovered. These, and the English Bible are printed without note or comment and issued usually at less than cost, twelve million copies being distributed last year throughout the world.

"Skinny" Mother of 8 Children Gains 10 Lbs. in 4 Weeks

MONT JOLI, P.Q.—"Was skinny, weak, run-down looking after 8 children," says Mrs. Eloi Gagnon, Jr. "Tried Ironized Yeast. Gained 10 lbs. in 4 weeks. New strength."

Don't be "skinny", weak, nervous. New Ironized Yeast adds 5 to 15 lbs. in 3 weeks. Ugly hollows fill, bony limbs round out. Blemished skin clears. Constipation, indigestion, "nerves" go overnight. New pep first day. Rich, red blood.

Ironized Yeast is two great tonics in one. Weight-building brewer's Yeast plus strengthening, blood-enriching Iron. Many times more effective than unmedicated yeast. Results in half the time.

Start now to gain weight, health. Avoid danger of serious ills. Take these pleasant little tablets. No gas; no yeasty taste. If not delighted with quick gains, manufacturer refunds money. Get Ironized Yeast from druggist today. Feel great tomorrow. New pounds quick.

Dr. Wood's

Norway Pine Syrup

Dry, Hacking Cough
Caused By a Neglected Cold

Mrs. James A. Stewart, Stellarton, N.S., writes:—"For some time I was troubled with a dry, hacking cough, caused by a heavy cold I had, at first, neglected. A friend told me if I would take Dr. Wood's Norway Pine Syrup it would help me, so I got a bottle and it did relieve my cough.

"I am the mother of six children and I use it for every one of them when they have colds, and find it always gives relief, and I would not be without it in the house for anything."

Price 35c a bottle; large family size 65c., at all druggists and dealers; put up only by The T. Milburn Co., Ltd., Toronto, Ont.

FASHION SERVICE

You'll like its slenderizing lines. The pointed treatment of the gored skirt emphasizes the smart quaint basque bodice. The partial belt arrangement does much toward concealing hip breadth. The open V-neckline with pointed collar is particularly becoming.

It's the choice of the smart woman who is always fastidious in the selection of her home frocks.

It's easily made!

Style No. C-891 may be had in sizes 16, 18, 20 years, 36, 38, 40, 42 and 44 inches bust. Size 36 requires 3¼ yards of 30-inch material with ⅜ yard of 39-inch contrasting and 4¼ yards of binding.

It's very attractive to have one's house frock agree with the kitchen color scheme.

It is sketched in deep hue and white dimity with white pique collar and blue bindings.

Men's striped cotton shirting, tiny gingham checks, pin-dotted broadcloth and tweed-like cottons make up lovely in this model.

The Examiner:
Please order for me
Pattern Number.....
Size .....
My Name .....
Address .....
.....
I enclose 15c in payment.
Allow five days for return

THE RHYMING OPTIMIST
By Alice Michaelis

HEAVEN.

Sometimes I think that Heaven is not
An ever-fair and joyous spot
Where seraphim and cherubim
Lift golden notes in tender hymn,
A spot as radiant as day
But, oh, so very far away!

I think sometimes, that Heaven, instead,
Rests close about a child's fair head,
Or in the thoughts love joys to send
Around the pathway of a friend.

Sometimes I feel Heaven is as near
As is the hand of one most dear,
In which I gladly lay my own
To go down ways unknown or known
With no regret or questioning.
So long as to that hand I cling.
And Heaven, I am sure,
Is in each soul whose thoughts are pure.

MRS. E. C. PRENTICE ENTERTAINS W.I.

Report Read on Recent Successful Rummage Sale Held By Roseneath Society.

MARMORA, Nov. 21 (Examiner Correspondence)—Mrs. E. C. Prentice was hostess to the members of the Women's Institute for the regular meeting held at her home on Thursday when there were thirty-five members present. Mrs. H. W. Sabine, the president presided for the meeting.

The roll call was a thanksgiving thought. A report was given of the recent successful rummage sale, and also a report of a family in distressed circumstances and it was decided to assist in the matter of clothing.

Another decision arrived at was the sending of a bale as last year to Frederickhouse near Cochrane.

This week the annual seventy-five dollar grant will be made to the library. Mrs. H. R. Haacke was appointed delegate to the convention at Belleville.

The program was in charge of Mrs. W. E. Gould and Mrs. W. Pack and consisted of pianoforte duet by Misses Grace Prentice and Olive Airhart, current events by Mrs. F. N. Marett, paper on Thanksgiving by Miss Porter; piano solo by Miss O'Neill, principal of the local Continuation School and a reading on Armistice by Clifford Spry.

A cake contest was won by Miss M. Brown while the consolation prize went to Mrs. James Gordenier. Lunch was served at the close of the meeting. The next meeting will be held at the home of the secretary, Mrs. F. R. Wells.

That Body of Yours

By James W. Barton, M.D

ANOTHER USE OF THE BILE.

You read frequently about ulcer of the stomach, but as a matter of fact ulcer occurs more frequently in the first part of small intestine, that is the part into which the stomach pours its contents.

Now, as ulcer has been thought to be due to irritation, to infection from nose, throat, and sinuses, and other causes, it does seem strange that there should be more cases of ulcer occurring just beyond the stomach when the food has been so softened by the stomach juice.

Research men are working on this problem and Dr. G. Loewy, Paris, is of the opinion that the bile, or rather the lack of bile, which should be poured into small intestine from liver and gall-bladder just at the place where these intestinal ulcers occur, may be the cause of the ulcer.

By preventing bile going into the intestine at this regular point, he was able to set up severe irritation and in one case an ulcer within a few weeks.

As you know, I often speak about the liver and about the value of bile to the system.

It has long been known that the bile, by breaking up the fats, enables the intestine to absorb them and thus they finally reach the blood.

It has long been known also that little organisms that would otherwise be harmful to the body, are rendered harmless by the bile. The bile is thus a natural antiseptic.

And another important thing is the ability of the bile to make the intestine move its contents along. This naturally prevents constipation and the absorption of waste matter into the blood. The bile is thus a natural purgative.

And now we have Dr. Loewy's suggestion that a natural regular flow of bile into small intestine might be one means of preventing intestinal ulcer.

And the way to secure a good flow of bile, you will remember, is by not overeating and thus giving the liver too much work to do, and also by bending and breathing exercises which squeeze the liver and also the gall-bladder and send the bile into the intestine.

Surely it is worth this much thought on your part to get all the benefits of a good bile flow, and avoid the possibility of an ulcer.

Guaranteed Treatment For Asthma and Hay Fever

Go to your regular druggist and buy a package of Dr. Schiffman's Asthmador today. If it does not give instant relief, if it does not do all and more than is claimed for it; return the package to your druggist and your money will be cheerfully refunded without any question whatever. No matter what else has failed, Asthmador or Asthmador Cigarettes will give instant relief usually within 10 seconds, but always within 15 minutes.

It does not matter how violent the attack or obstinate the case. Asthmador relieves almost instantaneously. If it does not this package will cost you nothing as the guarantee is printed on the label. You are the sole judge as to whether benefited or not. You run no risk in buying this remedy under this positive guarantee, and we know of no more positive proof that we can give you as to the merit of Asthmador.

Joseph M. Glicher, who died recently at Salford, England, left $1,500 to his son, Samuel, to enable him "to continue the practice that I have made of lending money without interest to such persons he may deem deserving of assistance."

SOCIAL CASTE IN 1461

Plain foot shaped shoes were the vogue, with wooden clogs strapped on for outdoor wear.

White Satin Pumps and Straps, also Tinsel Cloth for evening wear. We tint the shoes to match the gown

A. V. LILLOW
330 GEORGE ST. Phone 3199

SOCIETY PLANS ON MISSION ADDRESS

Roseneath Church W. M. S. Meets at Home of Mrs. Archie Campbell.

ROSENEATH, Nov. 21 (Examiner Correspondence) — The annual monthly meeting of the Woman's Missionary Society met at the home of Mrs. Archie Campbell on Tuesday afternoon. Mrs. C. W. Varcoe conducted the meeting, after the opening excercise, the communications were read by the secretary, and after discussion it was decided to have Dr. Frank Allen preach on missionary work on November 30. Also a concert in the church on the following Monday evening, when Dr. Allen will give an address with talent from Centenery. Fenella and Roseneath to complete the program. Mrs. G. Mouncey and Mrs. John A. Nichol were appointed doorkeepers.

The president, Mrs. C. W. Varcoe read the responsive reading, "Thy Kingdom Come."

This meeting being in the season of Thanksgiving, the leaflets read were on "Thinking Peace" Isaiah—The Prophet of Peace.

Other numbers on the program were readings by Miss Hildred Taylor, "Are the churches Christian?" Mrs. Leslie Sherwin, a piece on Korea; Miss E. Brown, work of James Evans among the Indians in the West.

Mrs. Delbert Brisbin gave a very appropriate reading which blended nicely with the meeting.

Offering taken was $3.31. The meeting closed with singing a hymn and repeating the mizpah benediction.

JUST two days away from Summer—from warm palm shaded Florida. Famous beaches, motor roads and golf courses will make your visit lively and carefree. Hundreds of hotels and pensions to match your purse. Choice of interesting routes.

Full information, and reservations from any Canadian National Agent.

Travel Canadian National
TO EVERYWHERE IN CANADA

The DOMINION

THE POPULAR "ALL-YEAR" TRANSCONTINENTAL TRAIN

Its schedule is arranged to provide convenient hours of arrival at important Western Centres: Port Arthur, Fort William, Winnipeg, Regina, Calgary and Vancouver.

MODERN UP-TO-DATE EQUIPMENT

Compartment observation car, standard drawing-room sleepers, tourist sleepers, diners and coaches.

LEAVES TORONTO 9.00 p.m. DAILY

CANADIAN PACIFIC
WORLDS GREATEST TRAVEL SYSTEM

Good Fabrics Priced Too Low For Such Quality

Our latest arrivals in fine silks and woollens for dresses, coats and lingerie brings our already extensive selection up to the highest level since opening our store in Peterboro. It's a wonderful array of the most select fabrics on the market, and all new—no old stock in our recently established store. Our customers buy with confidence that they are getting absolutely up-to-date materials, and at astonishingly low prices.

500 Yards of Heavy Quality Real Silk Flat Crepe—Also Silk and Rayon Canton. All shades. 38 inches wide. Extra special..... **$1.00**

Crepe-Back Satin—Very popular shades for evening and afternoon wear. Extra heavy quality. 38 inches wide. Extra special..... **$1.29**

Moire Silk—In all the desirable evening colors, such as champagne, powder blue, green, orchid, coral pink and eggshell. 36 inches wide. Regular $1.95. Extra special..... **98c**

56-Inch Silk and Wool English Crepe and All-Wool Tweed—Suitable for Winter dresses suits and ensembles. Regular $2.95. Extra special..... **$1.39 and $1.95**

1,000 Yards of Assorted Silks—Such as Real Jap Fugi, Walka Brocaded Silks, and also Printed Rayons. In a large assortment of colors. 29 and 36 inches wide. Regular 39c to 59c yard. Special..... **35c**

New Tweed Silk—Also Printed Satins. In all the latest tweed and floral designs. 38 inches wide. Extra special, yd.. **$1.00 to $1.75**
4-yard length will make a nice Christmas gift for mother, daughter or sister.

Printed Lou La Well Chiffon Velvet—In seven leading shades, such as red, yellow, Nile green, powder blue, black, coral, etc. Regular $1.95. Extra special..... **98c**

Extra Special in Coatings — Silvertone Cloth and Broadcloth in good Winter colors, 56 inches wide. Regular $2.95 and up. Extra..... **$1.50 to $2.50**
Buy now and save money.

All-Silk Canton Crepe, Crepe-Back Satin and Flat Crepe—In a large variety of colors, in natural lustre finish. Extra good heavy quality for an all-silk material. Regular $1.95 to $2.95. Special for this Saturday..... **$1.50**

SURPRISE TABLE

A large assortment of Plain and Printed Silks, also Crinkled Chiffon, Georgette, Flat Crepe and Crepe de Chine. Suitable for dresses, lingerie, kimonas, etc. Extra special..... **89c**

89c Specials in Lingerie—Gowns, Petti-Knickers, Slips in opera and lace trimmed, Sets of Vest and Bloomers or Brassiere and Bloomers, Locknit Bloomers and Maybelle Bloomers. In all colors and sizes. Extra special... **89c**

Weldrest Pure Silk Service Weight Hose—In all latest colors, with French panel heel, in all sizes. Regular $1.50, for..... **$1.19**

Silk and Wool Hose—In ten good colors for Winter, including gunmetal. All sizes. Regular 98c, for..... **69c**

Headquarters for Pictorial Review Patterns and Quarterly

Special in Hosiery — Holeproof, extra heavy, service weight, pure silk, full fashioned, in all colors and sizes. Regular $1.95, for.... **$1.00**

Holeproof Silk and Wool—Full fashioned, elastic top. Extra good quality. Regular $1.69..... **$1.25**

Metallic Cloth — Suitable for evening cloaks, trimmings and cushions. 36 inches wide. Extra special. **$1.25**

A Large Variety of Extra Good Quality Gowns and Pyjamas—Also Locknit Slips. Guaranteed not to run. Extra special value at..... **$1.49 and $1.69**

UP-TOWN SILK SHOPPE
404 GEORGE STREET - - - PHONE 3619

RIGHT NOW IS THE BEST TIME TO BUY SINCE PRICES ARE DRASTICALLY REDUCED ON

Winter COATS

Trimmed with wolf, lynx, muskrat, caracul, fox, opossum.

Women await this annual announcement, for they know the reductions are genuine.

Newest fabrics. Fine furs. Sizes for misses, juniors and women.

Reg. $75.00 Coats..... **$56.25**
Reg. $65.00 Coats..... **$48.75**
Reg. $55.00 Coats..... **$41.25**
Reg. $49.75 Coats..... **$37.25**
Reg. $45.00 Coats..... **$33.75**
Reg. $39.75 Coats..... **$29.75**
Reg. $35.00 Coats..... **$26.25**
Reg. $39.75 Coats..... **$22.25**
Reg. $25.00 Coats..... **$18.75**

The exceptionally mild weather has retarded sales and forced us to liquidate our lovely Coats at once—and at substantial and sweeping price reductions. Buy Saturday and save.

This is Another of Our

REMARKABLE DRESS EVENTS

One Day Only
$17.50 to $25 Frocks.. $13.95

Frocks selected from our high-grade stock and reduced for one day's selling. Newest styles, colors and fabrics. Sizes 14 to 42.

ODD SILK DRESSES
Regular $12.95 to $22.75.. 8.95

Forty only Silk Frocks, selected from our stock and drastically reduced for week-end clearance. Sizes 14 to 38 only. Black and colors.

BEAUTIFUL LACE AND CHIFFON DRESSES
$19.95 $22.75 $25.00

Exquisitely lovely, for afternoon and semi-formal wear. Greens, browns and black. Women's and misses' sizes.

SOBIE'S TAILORED DE LUXE UNDER GARMENTS AND HOSIERY—NOW ON DISPLAY

Customers whom we have served since opening this new department are delighted with the styles and surprised at the moderate prices.

Lovely Lingerie and Hosiery—the kind every woman wants—is now available in our new department. Come in and inspect our dainty new merchandise.

HOSIERY
Silk to knee. Service or chiffon. All colors..... **$1.19**

CORSELETTES
Well made and finished. Very special value..... **$1.69**

VESTS AND BLOOMERS
Smartly tailored. They are different. Each..... **$1.00**

369 GEORGE ST. **McNABB'S** PHONE 395

Neighborly Notes

Please Phone Items to 1600 or 1601

Mr. and Mrs. Herbert McKay of Indian River were Sunday visitors at the home of Mr. and Mrs. Victor Craft, Indian River.

• • •

Miss Trucie Pearson entertained at her home on Dublin street, on Wednesday evening, at a miscellaneous shower given in honor of Miss Mildred Irons, a bride-elect of next week.

• • •

Mr. and Mrs. Jones and son Jack motored from Toronto recently to visit Mr. and Mrs. William James, Crescent street.

• • •

Mr. and Mrs. Max Rishor entertained at dinner recently in honor of Mrs. R. F. Sedgewick, who leaves next week to join her husband in Kingston. During the evening, Mrs. Sedgewick was presented with a handsome gift in silver.

• • •

In the girls' dining room at the Quaker Oats Company's establishment, a social evening was held during the week in honor of Miss Helen Fowler, whose marriage takes place this month. The bride-elect was presented with a set of Limoges china in bridal wreath design, the gift of her associate employees. Miss Mary Simmons read the address and Miss Fowler made a suitable acknowledgment. An enjoyable evening was spent, concluding with the service of dainty refreshments and the singing of "For She's a Jolly Good Fellow."

• • •

The many friends of Miss Lillian Langton, who was operated on for appendicitis in St. Joseph's Hospital yesterday morning, will be glad to know that her condition is favorable today.

• • •

Mrs. Bert Heather of 194 McDonnel street was called to Bobcaygeon yesterday on account of the serious illness of her mother, Mrs. William Nesbitt.

• • •

Mrs. T. E. Curvin is visiting the Rev. and Mrs. J. McMullen and other friends in Belleville.

• • •

Mr. Albert Mountney, formerly of Batavia, N.Y., is the guestof his sister, Mrs. William Larkman.

• • •

Mrs. J. A. Aylmer lent her home yesterday afternoon for a very successful tea and sale held there under the auspices of the Otonabee I.O.D.E. The handsome, large rooms were glowing with grate fires and bright with autumn flowers. The lovely antique furniture of this charming house and the artistic arrangement of the ornaments and pictures made a very attractive setting for a well-attended and very successful tea. The ladies were received by Mrs. Aylmer and Mrs. C. A. White, regent of the chapter. Mrs. F. L. Robinson and Mrs. J. D Cameron assisted in the living room, and with the sale of tickets for the linen luncheon set donated by Mrs Robinson, while Mrs. M. McNabb sold tickets for the quilt donated by Mrs. White. Mrs. J. A. Robinson acted as treasurer. A sale of fancy work was looked after by Mrs. C. Blewett, assisted by Mrs. W. Burrell and Mrs. Bruce MacLean, and the sale of home-made cooking and candy was in charge of Mrs. B. W. Harvey, Mrs. J. P. Pulkinghorn and Mrs. D. R. Fleming. Tea was poured by Mrs. R R Hall and Mrs. J. A. Morgan, assisted by Mrs. H. C. Sherwood, Mrs. D. W. Clark, Mrs. K Wightman, Mrs. H. Beal and Miss M. Archer. Mrs. R. J. Wolstenholm was general convenor, assisted by Mrs. S. H. Mitchell, in charge of refreshments. The polished mahogany of the long table was centered by a small cloth of Chinese filet with tall yellow tapers in silver candlesticks, at opposite corners. A large silver bowl wreathed with green springeri fern was filled with russet baby and dwarf bronze chrysanthemums. On the mantelpiece were silver vases filled with yellow button 'mums. The quilt was won by Miss Mayme Montgomery, with ticket No. 77, and the luncheon set, on a lucky name draw, went to Mrs. H. S. Huffman.

• • •

Mrs. J. K. Sheehy entertained at bridge recently in honor of Mrs. R. F. Sedgewick, who leaves next week to join her husband in Kingston, where he has been transferred by the Prudential Life Insurance Company.

• • •

Mr. and Mrs. Walter Clarke, Norwood, Ontario, announce the engagement of their eldest daughter, Elfreda M. to Dr. Gerald H. Gardner, son of Mr. and Mrs. Joseph Gardner, Norwood, Ont. The marriage to take place early in December.

• • •

At the home of their parents, Mr. and Mrs. Byers H. Smith, Park street, Leonard and Nellie Smith entertained on Wednesday afternoon at a combined birthday party for sixteen of their little friends. The dining room was prettily decorated in pink and yellow, and streamers from the chandelier hung over the table, which was centered by a two-storey cake and decorated with pink and white candles in pink holders. Mrs. Clifford Chapman served ice cream and Doreen Smith assisted. After tea, a jolly program of games and music was enjoyed, with Mr. Smith in charge and Miss Anne Murray at the piano. The small hosts received many pretty gifts from their guests, the party included Margaret Walton, Margaret Gerney, Ruth Smith, Phyllis Sage, Norma Smedmore, Helen Thompson, Phyllis Constable, Ruth Gaskell, Roy Abbott, Arthur Hughes, Fred Brown, Roy Sage, Bertram Chapman, Kenneth, Elliott and Allan Goodley.

Mr. Herbert Bradburn, son of Mr. and Mrs. W. H. Bradburn, was called to the Bar yesterday at Osgoode Hall, Toronto. To-day's Globe carries a cut of the successful candidates for legal honors, with Mr. Bradburn's photograph included in the group.

• • •

Mrs. Albert Starr and small son Earl, of Bridgenorth, are visiting Mr. and Mrs. Stanley Shaw of Douro.

• • •

Miss Rosamond Carter of Picton, former dietician at Nichells Hospital here, has accepted a position in the Research Laboratory of the University of Toronto.

• • •

In the account of the card party held under the auspices of the Central Home and School Association on Wednesday evening, inadvertent omission was made of the names of Mr. and Mrs. W. W. Gray and Mr. and Mrs. A. Duncan.

• • •

Mr. and Mrs Jack Boyd of Stewart street were hosts last evening for a Ladies' Night gathering of the Y's Men's Club, held at their home, after a dinner at the Young Men's Christian Association at half past six o'clock. A pleasant evening of bridge and bingo games was enjoyed, followed by the service of a dainty midnight lunch. Those present included Mr. and Mrs. Arnold Lillow, Mr. and Mrs. Ray Brown, Mr. and Mrs. Don Crawford, Mr. and Mrs. Gordon Hill, Mr. and Mrs. Don Munro, Mr. and Mrs. Douglas Loomis, Mr. and Mrs. Jeffries, Mr. and Mrs. P. Wallace, Mr. and Mrs. G. H. Roper, Mr. and Mrs. J. Boyd, the Misses Helen Hollingsworth, Helen Carson, Helen Tremaine, Ethel Cooper, Wilson, Lillian Campbell, and Messrs. Walker Jones, Roy Lewis, Dick Bates, George Nicholls, Harold Baker, Campbell, Hugh Morton.

• • •

The ladies of the Mission Circle of Murray street Baptist Church, whose leaders are Mrs. A. Wray and Mrs. F. Irons, met at the home of Mrs. Irons, Water street, on Tuesday afternoon and evening, the meeting taking the form of a quilting bee and shower in honor of Miss Mildred Irons, youngest daughter of the house, whose marriage takes place next week. A handsome quilt was presented to the bride-elect, who also received other useful and beautiful gifts.

• • •

The marrige of Miss Helen Thompson to Dr. John Armstrong of Ottawa takes place at one o'clock tomorrow at St. Andrew's United Church.

• • •

The Rev. W. J. Creighton of Lakefield, and the Rev. H. F. Battersby of Hastings, were guests on Wednesday evening at the annual banquet of the Peterborough District Council of the Anglican Young People's Association, held in the parish hall of St. Luke's Church. Mr. H. G. Soward of Toronto, past president of the Toronto Local Council of the A.Y.P.A. and vice president of the Dominion Association, was guest speaker of the evening.

• • •

Mrs. D. Miller of Hart avenue entertained on Wednesday evening in honor of Miss Kate Avery, whose marriage takes place next week. About twenty friends of the bride-elect were present and presented her with a handsome rayon spread, linen pillow cases and breakfast cloth. The guests were Mesdames Goodson, Gray, Grieves, W. Thompson, Shadgett, A. Fisher, W. Avery, T. Taylor, McMillan, J. King, Killingbeck, Daly, M. Crowe, W. Grieves, C. Hamilton, the Misses L. Fisher, L. Grieves, G. Nicholls, I. Jones, E. Taylor, H. Miller.

• • •

Mr. and Mrs. John Grisdale of Cross street entertained thirty members of the Federated Association of Letter Carriers of Lindsay and Peterborough at their home, on Wednesday evening. A pleasant time was spent, concluding with the service of dainty refreshments. The members expressed much satisfaction at the action of the Government in giving them a holiday on Christmas.

Don't lie awake tonight—sleep!

WHAT a depressing state is sleeplessness! Minutes seem hours—hours seem endless. Back of it usually are nerves—strained, raw and fagged out. Nerves that are starved for nourishment to replace exhaustion caused by over-work, worry, or social effort.

If you are bothered with sleeplessness, feed your nerves with Ovaltine. You will find that they will calm down, digestive unrest will stop and you will sleep soundly and naturally.

Ovaltine at bed-time is the world's best night-cap. Millions of people have found this to be true. The natural nourishment in Ovaltine restores mental and physical poise almost immediately.

Ovaltine is prepared scientifically from ripe barley malt, fresh eggs and creamy milk, Nature's finest tonic foods. It contains all the essential vitamins and other food elements in correct proportions. It not only soothes and feeds the nerves but completely rebuilds your exhausted body cells and tissues while you sleep. You wake up wonderfully refreshed.

Try the world's best "night-cap" tonight.

Sold at all good stores, in 50c, 75c, $1.25 and special $4.50 family size tins; also served at soda fountains.

OVALTINE RUSKS

are excellent for teeth and gums and also are a delightful light food. They are made from finest Canadian wheaten flour to which Ovaltine is added, making them more easily digested and much more nourishing than the average rusk or biscuit. Delicious when served with cheese.

254

'OVALTINE'

TONIC FOOD BEVERAGE

Ensures Sound, Natural Sleep

A. Wander Limited - 455 King Street West - Toronto, Ont.

Once in a Blue Moon There is a JEWELLRY SALE Like This

C. S. McClelland & Son

PETERBOROUGH'S OLDEST JEWELLERS

Big Opening Sale

Having purchased the stock of J. H. Stephenson, formerly of Chatham at a rate on the dollar places us in a position to give the people of Peterborough some rare bargains.

SILVERWARE

Rogers' fine tableware at half regular prices.

Bargains, stupendous values in watches. Men's pocket and wrist watches. Ladies' wrist watches. All the best of the very best of high grade watches. We can save you money on your Christmas watch.

Big saving in Christmas jewellry. Hundreds of pieces to choose from.

SPECIAL SELLING

Clocks, Ivory and China for gifts. Don't miss these amazing bargains.

Remember the place—Our new store 390 George St.

C. S. McClelland & Son

Reliable Jewellers

A small deposit will hold any article in store until Christmas

Just Between Us Women

A daily chat with Examiner neighbors conducted by Anne Wilcox

What is the cause of happines in our homes?

• • • • • • •

There are many reasons, of course. I don't know whether you have ever thought of it or not, but knowing the value of life is one of the secrets of contentment and happiness.

• • • • • • •

To be constantly knocked about in one's mental realm by a great array of unassorted thoughts, each of which seems to be of equal importance, brings about a state of mental confusion.

• • • • • • •

It is then impossible to reach a state of contentment when one is so blown about by the whirlwind of indecision.

• • • • • • •

One has to learn what is the most worthwhile matter to dwell upon and what must be thrown aside and considered worthless. Don't fret and worry.

• • • • • • •

To dwell upon matters that are entirely trivial and insignificant is a waste of mental energy and this energy is of inestimable value.

• • • • • • •

It is force and power that makes masters of industry and is a home-maker's treasure. It keeps the wheels of manual labor working efficiently.

• • • • • • •

To store this energy one must know how to value his mind. That is essentially important. One cannot fritter her thoughts away on petty things.

• • • • • • •

If one does little time is left for the more important things handled rightly, make for success and contentment and that is what we all should strive for.

• • • • • • •

Among the worthless things that clutter the mind is too much concern about what one's friends are doing. If a woman is letting the thoughts be filled with trivial matters of this sort, and talks about them, a woman becomes a gossip.

• • • • • • •

To be constantly thinking of "and she said" with the gaps between filled with repetitions of second hand conversation lessen's one grasp on what is important.

• • • • • • •

Unless a person can be of help to a friend in trouble or enter into her pleasures, it is a mistake to get too much involved in the events of her life because this frequently means neglect of matters of vital importance in her own life.

• • • • • • •

There is a friendly interest in whatever is of moment to those one knows, that is apart from this recounting of other people's affairs.

• • • • • • •

If you would be content and happy, learn to centre your thoughts on subjects that will bring results that you desire. It may be that you want money for something.

• • • • • • •

Spend your time in planning how to get it, and not in worrying because you have not got it.

• • • • • • •

Learn to think of health and prosperity and the fine traits of your friends, the ways in which you can help those nearest and dearest to you and those who are passing through deep waters.

WAGES AND WORK SOURCE OF DANGER

Alfred Wall, Secretary of London Trades Council Comments on Girls' Wages.

LONDON, Eng., Nov. 21. (CP)—"Conditions of work and the number of hours worked are terrible and the wages paid—to young girls especially—are a real source of danger" said Alfred Wall, secretary of the London Trades Council, commenting on the efforts of four moving picture unions to organize into one group of unions every type of moving-picture theatre employe. "I have had instances brought to me where girls work for about 50 hours a week for 12 or 14 shillings ($3 or $3.50)" he said.

Favorite Recipe

TURKISH DELIGHT.

(Contributed by Mrs. C. S.)

3 Tablespoons of gelatine,
½ cup of cold water,
2 cups of sugar,
½ cup of boiling water,
Grated rind of one orange,
Juice of one lemon,
Red coloring and ½ cup chopped nut meats.

Method: Soak gelatine in cold water 10 minutes. Put sugar and boiling water in sauce pan, bring to the boiling point, add soaked gelatine and let boil 20 minutes. Add flavoring and coloring, strain ,add nut meats and turn into a bread pan (first dipped in cold water), to one inch depth. Let stand until firm, remove to board, cut in cubes and roll in powdered sugar.

CANDY-STRIPES

Candy-stick striped silks are voguish for silk blouses. They are apt to have very feminine necklines and fancy cuffs.

HUGE POCKETS

A spring coat shown at a recent fashion show is of beige camel's-hair, belted at the normal waistline, with perfectly huge patch pockets on each side, bound in brown suede.

Advertise in The Examiner

Consider Your Eyes

Don't take them for granted Give them the help they need while you can. Let us examine them for you.

SEE

J. H. Lacey

Optometrist

410 GEORGE ST. (Up Examiner)

'Phone 1160 — 1664J for Evening Appointment

Extra Values To-morrow

AT McBRIDE & FRANKS

Big Savings Drive

New and Distinctive Furniture, Rugs, Curtains and Drapes Underpriced, at Factory Cost, Half Price and Less than Half—Bargains that cannot be repeated after this Drive. $10 Down delivers any Suite in store.

Chesterfield Suites, $89 and $159

$149 CHESTERFIELD SUITES, $89

3 pieces. Madam Queen design. 10 Suites. These have shaped fronts and wood trim in walnut finish on bottoms and fronts of arms. Upholstered in good wearing quality mohair in plain shades of blue, taupe or walnut; reverse cushions in silk moquette and French frieze. Also in figured jacquard velour all over. Regular price, $149.00, for $89.00

$195 CHESTERFIELD SUITES, $159

3 pieces. Large Chesterfield, Arm Chair and Bunny Back Arm Chair. Hand-carved walnut trim on fronts of arms and bottoms. Chesterfield has separate pillow arms. Upholstered all over in heavy quality ratina in rich floral design. A very attractive and comfortable Suite. Regular price, $195.00, for $159.00

$95 DINING SUITES For $69

3 only. Solid oak, Old English finish, Queen Anne design. 8 pieces. Buffet has British plate mirror, one long and two short drawers and large cupboard space; Table has 6 legs and extends to 6 feet; Chairs are strongly made, have full slip seats in genuine leather. Regular price, $95.00, for $69.00

$90 BEDROOM SUITE For $69

4 pieces. Solid birch in walnut finish. Vanity in large size, has three drawers on each side and large shaped stationary mirror; Highboy has three large drawers and compartment on top; full size Bed; Bench has cane seat. Regular price, $90.00, for $69.00

NOW for RUGS

Out They Go

At Cost and a Shade Under

No need to describe them. Our quality is so well known, and these prices will sell them.

3 Axminster Rugs, 6-9 x 9-0. Reg. $24.25, for $17.75
4 Axminster Rugs, 6-9 x 9-0, seamless. Reg. $29.50, for $22.50
2 Wilton Rugs, 6-9 x 9-0. Reg. $36.00, for .. $27.75
3 Wilton Rugs, 6-9 x 9-0. Reg. $42.50, for .. $32.00
3 Wilton Rugs, 6-9 x 9-0. Reg. $48.50, for .. $36.50
1 French Wilton Rug, 6-9 x 9-0. Reg. $75.00 . $48.50
2 Sarouk Axminster Rugs, 6-6 x 9-0. Reg. $75.00, for $48.50
3 French Wiltons, seamless, 6-9 x 9-0. Reg. $42.00, for $27.75
1 Ardebil Axminster, 6-9 x 9-0. Reg. $82.50 .. $59.00

2 Axminster Rugs, 9 x 9. Reg. $32.50, for ... $24.00
2 Axminster Rugs, 9 x 9. Reg. $37.50, for ... $27.50
2 Wilton Rugs, 9 x 9. Reg. $58.50, for $44.25
1 Wilton Rug, 9 x 9. Reg. $65.00, for $49.25
1 Wilton Rug, French, seamless, 9 x 9. Reg. $55.00, for $39.50
2 Axminster Rugs, Barrymore, 9 x 9. Reg. $39.50, for $28.50

1 Axminster Rug, 9 x 10-6. Reg. $38.50, for . $27.50
3 Wilton Rugs, 9 x 10-6. Reg. $55.00, for ... $43.25
3 Wilton Rugs, 9 x 10-6. Reg. $65.00, for ... $49.75
2 French Wilton Rugs, seamless, 9 x 10-6. Reg. $65.00, for $49.75

1 Axminster Rug, 9 x 12. Reg. $42.00, for .. $31.00
1 Axminster Rug, 9 x 12. Reg. $52.00, for ... $36.00
1 Wilton Rug, 9 x 12. Reg. $65.00, for $49.50
2 Wilton Rugs, 9 x 12. Reg. $72.50, for $57.00
1 Wilton Rug, 9 x 12. Reg. $82.50, for $65.00
1 Wilton Rug, French, seamless, 9 x 12. Reg. $75.00, for $57.00
1 Wilton Rug, 9 x 12. Reg. $65.00, for $49.50
1 Axminster Rug, Barrymore, 9 x 12. Reg. $52.00, for $36.00

3 Axminster Rugs, 4-6 x 7-6. Reg. $14.25, for $11.75
3 Axminster Rugs, seamless, 4-6 x 7-6. Reg. $15.00, for $12.75
1 Wilton Rug, 4-6 x 7-6. Reg. $25.00, for ... $15.00
1 Wilton Rug, 4-6 x 7-6. Reg. $28.50, for ... $21.00
2 Royal Sarouk Rugs, 4-3 x 7-3. Reg. $65.00, $55.00

HALF-PRICE RUGS

5 only French Wilton, semi-Persian, fringed. Attractive designs and colorings. Size 52 x 80 inches. Regular $22.50, for $11.25

AXMINSTER MATS—Good assortment of designs and colors.
Size 36 x 63—Reg. $7.50, for $5.50
Reg. $5.95, for $4.35
Size 27 x 54—Reg. $4.50, for $2.75

WILTON MATS—Good quality. Splendid range of designs and colors.
Size 36 x 63. Reg. $11.95, for $8.95
Size 27 x 54. Reg. $7.50, for $5.95

$35 FIBRE SUITE for 26.50

3 pieces: Divan, Arm Chair and Arm Rocker. Automobile seats. Upholstered in good quality tapestry. One only at this price. Regular price, $35.00, for $26.50

$55 KITCHEN CABINET for $45 WITH FREE GROCERIES

One only. Enamelled in apple green. With $7.00 worth of groceries free. Regular value, $55.00, for $45.00

$10.00 Down and a Year to Pay Balance

ODD VANITY DRESSERS

Best 5-ply walnut. Large stationary British plate mirrors, shaped. One has 5 drawers and one 6 drawers.

Regular price, $65.00, for.. $38.50

Regular price, $55.00, for.. $29.75

$49.00 DINNER WAGONS FOR $29.95

Gibbard's solid walnut and hand carved. Choice of several designs. Drop leaf sides, lined cutlery drawer and drop handle, large rubber-tired wheels, double shelf. Regular price, $49, for $29.95

$16.50 ROCKERS FOR $8.95

Fine quality fibre, shaded brown, automobile seat with 9 coil springs, covered in heavy fancy stripe denim. Will give excellent wear. Large, roomy shape. Only 8 in lot. Regular price, $16.50, for $8.95

McBride & Franks

224 CHARLOTTE STREET - - - - Phone 2069

RECOMMENDS CIVIC COMMISSION TO PLAN FOR BIGGER PETERBORO

(Continued from page 11)

document declaring the same was signed in Philadelphia on the 26th of October 1918, two days before it was known in his country. So after three hundred years of oppression and a thousand years of disunion between the Czechs, living under German rule, and the Slovaks under the Magyars, the reunion finally took place. To implement its desires, a department called the Ministry of Unification is now in existence in the young republic, aiming to modify old laws to fit modern circumstances.

Miss Molnarova outlined the very modern type of constitution, with its House of deputies, 14 of whose 300 members are women, its Senate, with 3 women out of 150, its equal suffrage which gives every woman of twenty-one years and over, "the right and duty of voting", and its opening of every profession, even that of theology, to women. In Moravia, Silesia and Bohemia, said the speaker, higher education is general, but Slovakia and Ruthenia are not as fortunate, but the republic has now 14,000 primary schools, 360 high schools, 65 Normal Schools and four universities.

There is progressive social legislation, with the eight-hour working day and compulsory insurance against accident, sickness and old age; there are 700 chapters of the Red Cross in the country and 400,000 members in an energetic Junior Red Cross, headed by the president's daughter, Miss Alice Masaryk, whose mother, a Brooklyn girl, acted as the constant inspiration, up to the time of her death, seven years ago, for President Masaryk. To this woman the republic gives the credit, through its women, for the advanced viewpoint towards womankind in general, held by the president.

Y. W. Foreign Activities

Speaking of the work of the Y.W.C.A. in Czecho-Slovakia, Miss Molnarova spoke of the group of American women who came over after the war and remained for three years, establishing the association in her country, first in the two capitals of Prague and Bratislava, and later expanding throughout the entire country.

The activities of the Y.W.C.A. include several that are unknown to this side of the ocean. There they have a Social Service section which is separate from the general portion. Girls taken in there first undergo a physical examination, and then are put to work as domestic servants outside or given work in the association's laundry and workshops, where linens, underwear, curtains and dresses are made. A desire of the Y.W. there is to establish a school for maid servants.

On the third flats of the establishments are homes where the poorly-paid girl apprentices in tailoring and book-binding shops are housed and supervised by a "Little Mother."

The organization also does its best to protect the wonderful embroidery makers from the unscrupulous agents who try to buy their work for small amounts and then retail it at fabulous prices.

And they organize group excursions in summer months to other countries of Europe, to promote friendships and cordial relations. These are properly supervised.

At the close of her interesting address, Miss Molnarova was sincerely thanked by Mrs. Edwards, who commented on her command of fine English.

During the brief business session which preceded the two addresses, Mrs. M. Henry reported on the visit of the rperesentatives to the City Council, to ask them to hire local men on construction work. Mrs. Henry also reported that the idea of a soup kitchen was frowned on when brought up by the delegation.

It was decided to have no December meeting, as the date conflicts with the busy Christmas season, and to hold the next regular meeting in January.

Victor Record HITS

little white lies

WARING'S PENNSYLVANIANS
FOX TROT 22492
JOHNNY MARVIN
VOCAL 22502

"JUST A LITTLE WHILE"
THE TROUBADOURS
WALTZ 22543

"BODY AND SOUL"
LEO REISMAN and His ORCHESTRA
FOX TROT 22537

"MY BABY JUST CARES FOR ME"
From the picture "Whoopee"
TED WEEMS and His ORCHESTRA
FOX TROT 22489

At Any Victor Dealer
VICTOR TALKING MACHINE COMPANY OF CANADA LIMITED
Montreal
VE-40

Victor Records

CATTLE AWARDS WIDELY DIVIDED

Grand and Senior Holstein Championships Go to New Brunswick Breeder.

U. S. JERSEYS WIN.

TORONTO, Ont., November 21 (C. P.). — With the four main breeds of dairy cattle in the ring at the Coliseum, and market cattle and sheep being judged in the smaller arenas in the same building, while the official arbiters were concluding their labors on seeds in another quarter, the Royal Winter Fair settled into a faster stride in the agricultural sense to-day.

The Holstein judging so far has proved a national event, with prize-winners scattered from the Rocky Mountains to the Atlantic. New Brunswick, through the herd of W. L. McCarthy, of Lonsdale Farms, Sussex, supplied the grand and senior champion bull in Abbekerk Sylvius Lad, one of the best known animals in the Dominion. Junior champion went to Stevenson Farms, of Alliston, Ontario, a new exhibitor, on Montvic Wabst Rag Apple.

Quebec and Ontario divided the male Ayrshire championships. Credholme Farms, Streetsville, Ontario, had senior and grand on Syke Stamp Imp. While Waldo W. Skinner, of Senneville, Que., had the junior award on Bois de la Roche Radiant. Reserve senior and reserve grand went to J. H. Black, Lachute, Que., on Dunlop Reflection imp. The reserve junior ribbon was carried off by Glen Campbell Farms, of Dundas, Ontario, on Auchenbrain Golden Morn.

An international flavor was added when the Jerseys entered the ring. The Oaklands, Ann Arbor, Michigan a strong contender in other years lived up to their reputation and carried off junior and grand championships on their young bull Foremost. The senior award went to Wilford Duffy, of Newmarket, Ontario, on Imperial Double Chance. This animal and Fleming was also given the reserve grand ribbon. Reserve senior went to Innes & Fleming of Woodstock, Ontario, on Sunnybrae Jerseyman, and reserve junior James Bagg & Son of Edgeley, Ontario.

As far as championships were concerned in the Guernsey classes it was a clean sweep for Nova Scotia.

BETHANY

The Women's Institute held a very successful card party on Friday evening when thirteen tables were played, the proceeds amounting to $14.55. Miss Mabel Challice was the winner of the ladies' prize with Louis Magill winning the gentleman's.

Miss Hazel Jackson underwent an operation at Nicholls Hospital on Thursday, returning home on Sunday afternoon.

Miss Doris Donley, R.N. who has been the guest of her aunt, Mrs. George Foster, returned to Peterborough on Tuesday morning.

Mrs. Lane, of Oakwood, is visiting her daughter, Mrs. Scott at the parsonage.

Mr. Bruce Ryley is ill.

Mr. and Mrs. James Turnbull and baby spent Sunday with Mrs. H. H. Ryley.

Mrs. Arnott was hostess to a number of friends on Tuesday evening.

Those attending the Women's Guild meeting on Thursday held at the home of Mrs. O. H. Magill in connection with St. Mary's Church, Lifford, were Mrs. Dave Cairns, Miss A. Sisson, Mrs. H. Sisson, Mrs. Hopwood and Mrs. Foster.

A MANUFACTURERS DIFFICULTIES WORK TO OUR CUSTOMERS BENEFIT

200 LOVELY COATS

A clearance of the balance of the season's make of one of Canada's foremost manufacturers of Ladies' Coats. Just received and put on sale at ridiculous prices — away below the makers' cost to produce, and all the very newest models and finest materials of the season. Grouped in four lots for immediate sale.

GROUP NO. 1

Coats made of Heavy Broadcloth, Trimmed with Badger, Wolf, Arabian Lynx Collar and Cuffs; lined with crepe celanese lining and interlined to bottom of coat. Made to sell up to $29.50. Cut price at

9.00 13.50 14.50

GROUP NO. 2

Coats made of Blin & Blin Broadcloth. The styles are the very latest; some are semi-fitted, others are bolero effect. Trimmed with Caracul, Lapin or Arabian Lynx fur collar and cuffs. Silk lined. Worth up to $32.00. Cut price...

14.95 TO 18.75

GROUP NO. 3

Beautiful English Broadcloth Coats, trimmed with Badger, Wolf, Caracul or Lynx collar and cuffs. Real values up to $35.00. Sale price

19.50 to 24.50

GROUP No. 4—

Coats made of Ripple Sheen, Twill Sheen and Trico Cloth. The styles are lovely. The rich furs on them are the best wolf, pointed opossum, skunk, sable, mole skin, or mink. Linings are satin or crepe. Worth up to $79.50 for

25.00 - 29.50
35.00 - 37.50

On account of the backward weather, this manufacturer was forced to clear his entire stock of lovely Coats away below cost price, and we grasped this opportunity as we knew it was unlikely to happen again. We are only too glad to give our customers the same chance, as no reasonable price will be refused.

SEE THESE COATS IN OUR WINDOWS

ROGOW'S STYLE SHOP

440½ George Street - Where the Styles Come From

NORTH AMERICA'S POSITION MUCH ENVIED BY EUROPEANS

Canada Has Raised Nine and Half Billion Dollars Worth of Wheat Since Beginning of Century.

SAYS GREAT ECONOMIST.

(Special to The Examiner—Copyright, 1930)

TORONTO, Nov. 20—"There is no gainsaying the fact that mass production and its corollary industrial efficiency have been the foundations of North America's high standard of living which while despised, was greatly envied by Europe and which during the past few years has been so zealously emulated by the Europeans in order to raise their own standard of living, says E. F. Braham, noted economist, now residing in Toronto, in an interview to-day.

"Although our industries have maintained a high status," he continued, "agriculture's pace towards modernity leaves much to be desired despite the circumstance that arming is considered the mainstay of Canada. Since the beginning of this century, Canada has raised wheat to the value of 9½ billion dollars, two-thirds of the sum having been obtained by sales to foreign countries. Incidentally it may be added that these six billion dollars have been a permanent increase in the wealth of the country and in the light of the trend towards modern farm equipment by other wheat producing countries, can we afford to turn a blind eye to the handwriting upon the wall?

"This is the machine age. For the first time the world has attained a sublime civilization when human labor can be so greatly limited, drudgery overcome and mechanical power instead, made its slave. Machinery was invented to give man an eminently economical and efficient method of production. It is more reliable, it is more efficient, it is time saving and because of these attributes it is the medium for reducing costs."

Mr. Brayham believes that Canadian farmers are gradually beginning to look upon their business as one complete unit. "They have been rudely awakened to this fact because of competition by contemporaries who have advanced in this machine age to such an extent that they are able to place their products in the world's market at a price which is astounding.

Mr. Brayham does not think that nearly enough thoughts have been reflected upon the more important elements which would help to decrease the cost and increase the output per farm. "It is generally conceded," he says, "that on the lesser mechanized farms on the Canadian Prairies, the cost of producing wheat is in the neighborhood of 80 cents per bushel. On the other hand we are informed that the cost of producing the same commodity in Kansas, has been cut down to 45 or even 35 cents per bushel. The potentialities of modern mechanical appliances on the farm are staggering."

He attributes the present depression to scarcity of gold, abundant stocks of commodities, and Stock Exchange inflation but claims that the most potent potion which has induced this retrogression in wealth has been the failure of mankind to envisage the possibilities of machinery for the benefit of civilization.

Advocates Machinery

"The Canadian farmer has not, to the fullest extent, embraced the advantages offered by this machine age," he says. "His tendency towards mechanical adoption has perforce, been half-hearted. For instance when a farmer uses a tractor for cultivating, it also behooves him to adopt powered machinery for harvesting and threshing, otherwise it will prove to be a case of "loosing on the round-abouts what he gains on the swings," or verily be caught between the upper and nether millstones with its inevitable results. Moreover it is necessary that each farmer produce what his soil, climate topography and local of industries be according to comparative advantages. Similarly, I might add Toronto is the industrial centre of Canada, not because it possesses very fertile soil, but by virtue of it being conveniently situated for obtainnig raw commodities and shipping finished products. Thus it will be found that while some of our Western farmers might be admirably suited for mixed farming, others are suited only for grains."

Considerable difficulty has hitherto been experienced by Canadian farming fraternity in connection with obtaining suitable machinery in order to effect the necessary changes towards modern agriculture methods, says Mr. Brayham. "The crux, however, has not been due to the lack of efficient Canadian machinery but is attributable to the fact that while there are numerous farmers who would like to utilize modern machinery, they are unhappily handicapped, financially. In this respect the song has been the procurance of credit from bankers for this perfectly necessary and legitimate purpose. It is known that bankers on this continent are not generally inclined to advance credit for the purpose of purchasing machinery.

25 Per Cent. Loss.

"The Canadian banks have hitherto rendered yeomen service to our Western farmers in the way of financing the puchases of farms and cattle, but what is desirable now is a more susceptible attitude towards the consideration, that modern machinery on a farm ranks equally as productive assets."

Mr. Brayham concluded the interview with a rather startling remark. "It will soon be generally known," he said, "that over 25 percent of the officially estimated current year's crop has been totally lost to Canada owing to the early arrival of wintry weather in the prairies. Needless to say modern farm machinery would have altogether avoided this calamity. Apart from its potential value, the harvested crop had been bound and stooked which means that the farmers were actually out of pocket. The vagaries of our Western climate is too well known to need rehersal and it is propitious here to relate that by using the Combine harvester-thresher the farmer not only prepares his wheat for marketing at one operation, but does it with a great saving in costs.

"Rather than subsidize our farmers, it would seem the better part of wisdom that official guarantee be placed on their notes created for the purpose of effecting modernization and have these accepted as vehicles for credit; thus paving a more efficacious course on to the troublous road to agricultural success in preference to either directly aiding the farmer or alternately direcint fruitless efforts to defect the stubborn laws of supply and demand.

As the World Looks Below the Largest Sky Scraper

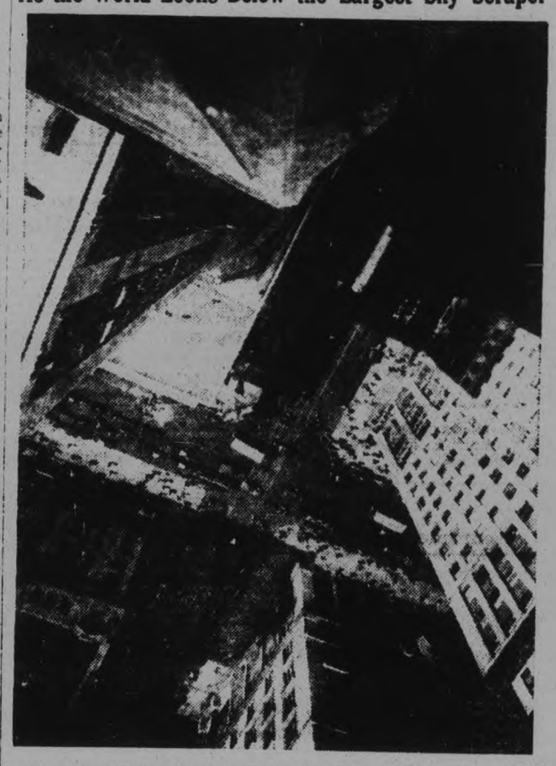

The above picture was taken from the thirtieth floor of the Empire State building in New York, which is now being constructed by Starrett Brothers and Eken. This giant in tall buildings occupies the site formerly covered by the famous Wardorf-Astoria Hotel, which was the stopping place of most of the crowned heads of Europe. When completed the Empire State building will be 1,250 feet high, making it the tallest building in the world. The offices will be confined to eighty-five storeys, but on top of these will be a mooring mast for dirigibles 205 feet in height. Far below can be seen the intersection of Fifth Avenue and 34th Street. Construction will be completed within one year.

KIWANIS HEARS Y.W.C.A. LEADER

Miss Paula Molnarova, of Czecho-Slovakia Addresses Service Club.

SHORTLY RETURNING.

"I shall carry back from this city and your great country, some of the most beautiful memories of my whole life" was one of the concluding sentences in a remarkably fine address delivered to members of the Kiwanis Club at their noon luncheon at the Empress Hotel to-day.

The speaker Miss Paula Molnarova, is a prominent subject of the little republic of Czecho-Slovakia, and is identified with the work of the YW.C.A. She was accompanied by Miss Leta Brownscombe, general secretary of the "Y", in this city.

In introducing Miss Molnarova past-president J. J. Craig, said she had held many important positions in her country, having had the duty of transplanting political and foreign news from other countries. A few years ago at the request of the President of Czecho-Slovakia a commission visited that country to study social conditions and commenced the organization of the Y.M. and Y.W.C. Associations. It was at this time that the speaker resigned her position in the Ministry of Foreign Affairs and became identified with the work of the Y.W.C.A.

She will shortly be returning to her country after one year's study in New York, where she will further the work on the National Committee. She has taken a language study course at Oxford University and also in Switzerland, and is the first woman of Czecho-Slovakia to win the Dow scholarship.

Speaks Perfect English

Miss Molnarova speaks almost perfect English, with only a slight foreign accent and inflection and her ample vocabulary is only seasoned by an occasional hesitation for a [illegible]

She spoke at length on the social [illegible] the political constitution of her country which attained its independance in 1918 after over 300 years' oppression under the regime of the Austrian dynasty.

The speaker was not unmindful of the invaluable benefit, in the fostering of international goodwill, which the service clubs such as Rotary, Kiwanis and the "Y" organizations are playing in the world, and spoke with a keen sympathy and understanding of the part which America has played in the destiny of her country.

She likened President Masaryk to President Lincoln, in so much as he had risen to political fame from the humble surroundings of a coachman's lodge.

President Carl Browne reminded the members that next Friday will be given over to the annual elections, and that in the afternoon and evening concerts will be given in the Collegiate auditorium by the children from H. M. Savoy Chapel Choir.

J. A. O'Brien officiated at the induction and installation of a new members to the club in the person of L. J. Pettit, a member of the teaching staff at the Collegiate and Vocational Institute, who was described by the president as a "Knight of the Duster and Chalk".

Among the guests present was Herb Bassett, past-president of Galt Kiwanis Club.

BELTED JACKETS

Four out of five sports suits in tweed have some kind of a belted jacket. Some of the featherweight tweeds make much of unusual pockets, yokes and cuffs, too.

A.Y.P.A. HOLDS ANNUAL BANQUET

H. C. Soward of Toronto, is Guest Speaker at Association Banquet.

SUCCESSFUL EVENT.

With representation from Lindsay, Millbrook, Lakefield, Omemee and St. John's, St. Luke's, St. George's and All Saints, Peterborough, the Peterborough District Council of the Anglican Young People's Association scored another successful event on Wednesday evening when their annual banquet was held in St. Luke's Parish Hall with an attendance of 134.

Jack Cuffe, president acted as chairman and welcomed the speaker as well as a visiting delegation from Hastings. Community singing followed a bounteous dinner served by St. Luke's Branch. Mr. Bonniville, president of Millbrook A.Y.P.A. proposed the toast to the church which was responded to by Rev. E. R. James of St. John's, Peterborough. Rev. G. Bousefield welcomed the visitors on behalf of the parish. E. V. Morphet gave two pleasing popular songs. J. Morley of All Saints', Peterborough proposed the toast to the A. Y. P. A. to which Miss Stella Graham gave the response. H. E. Soward, past president of the Toronto local council of the A.Y.P.A. and vice president of the Dominion Association chose "Budgeting" as his topic, and stressed the importance of budgeting spare time to develop one's self physically, mentally, spiritually and socially. His address was full of interest with many practical suggestions which should prove beneficial to individuals and branches. Horace Hill of Omemee voiced the appreciation of the Local Council for the visit and address of the speaker, and Miss Blanche Graham, life member of Peterborough District Council thanked the members of St. Luke's for their hospitality and splendid banquet.

Clergymen present were, Rev. J. L. Hughes, St. George's, Peterborough, Chaplain of the District Council, Rev. G. Bousefield, St. Luke's; Rev. E. R. James, St. John's and Rev. W. J. Creighton, Lakefield, and Rev. H. F. Battersby of Hastings.

AMATEUR FLYING STEADILY GROWS

Users of Light Planes Mount in Numbers and Long Tours Becoming Common.

LONDON, Nov. 21 (By The Canadian Press).—Steadily the light aeroplane movement in Great Britain gains ever a more important place in the life of the country. Gone are the days when the ownership of a private aeroplane marked out a man as one apart from his fellows, an adventurer.

The world is now accustomed to the accomplishment of high-speed long distance flights in British light planes. But there are other fine achievements accomplished by skilful amateurs with comparatively little knowledge of air navigation. Men like F. C. Chichester, women like Miss Amy Johnson, have demonstrated how easy it is to fly a modern light aircraft across the world.

Nearer home, in less spectacular fashion, owner-pilots are using their efficient air vehicles for business and holiday tours. One holidaymaker set out to tour Spain and part of North Africa. He troubled little about landing grounds; any fair-sized field with a moderately good surface became temporarily his aerodrome when he wished to alight for lodging or fuel. Many Spanish country folk remember the small aeroplane that landed by the road-side during the late summer and the Englishman who asked in crude Spanish, helped out by gestures, where he might get a fill-up of petrol.

In Great Britain itself the number of privately-owned aircraft and of qualified private flyers mounts without interruption. At one of the 24 flying clubs in the country no fewer than 51 members were trained for the pilot's "A" license in a period of three months ended Oct. 31. This brought the club roll of licensed pilot members up to 169.

Pupils from every part of the world are being taught to fly there. Among the members of the club are represented 16 different nationalities, including Indians, Canadians, Australians, Spanards, Americans, New Zealanders, Argentines, Italians, Frenchmen and Japanese and Germans.

A dog park has been opened on the roof of a London theatre.

BARRISTERS AND SOLICITORS

GORDON & ELLIOTT — Barristers Solicitors, Notaries. Patents and Trade Marks. Money to Loan. Telephone 3300 — Hon G. N. Gordon, K.C., Alexander L. Elliott. Toronto Office: 410 Saturday Night Building, 73 Richmond Street West. Telephone Number, Elgin 8831.

PECK, KERR & McELDERRY—Barristers, Solicitors and Notaries Office, Water street, Peterborough. Money to Loan at the lowest current rates of interest. Telephone 1950 S. A. Peck, M.P., F. D. Kerr, K.C., V. J. McElderry, K.C.

EMMETT F. SHEEHY—Barrister and Solicitor, 397½ George street, corner Hunter, Peterborough. Money to Loan. Phones: Office 63, Residence 1307. 1yr.Jun2 29

R. R. HALL, K.C.—Solicitor, etc. Peterborough, Ont. Office: corner of Hunter and Water streets over the Canadian Bank of Commerce. Trust Funds on Loan on easy terms of payment.

JAMES FORDYCE STRICKLAND, K.C., M.P.P., BERNARD E. PARK — Barristers, Solicitors, Notary Publics. Peterborough. 'Phone 191. Money to Loan. 375 Water street.

MEDICAL

DR. C. C. CRAGG, Eye, Ear, Nose and Throat. Office: Clinic Building, corner Charlotte and Reid. Phones: Office 200. House 1018.

DR. BUCHANAN, F.R.C.S., Edinburgh, M.R.C.S., Eng., Eye, Ear, Nose and Throat Specialist, corner Water and Murray streets, Peterborough.

ADVERTISE IN THE EXAMINER

Interesting Prices in Smart Wearables

AT CHARACTER CLOTHES SHOPPE

COAT SPECIAL

FOR SATURDAY

In Broadcloth, beautifully Furred, interlined with Chamois, and lined good quality Crepe de Chene. Sizes 16 to 42. Saturday .....

$39.50

ANOTHER GROUP, in Broadcloth, luxuriously Furred and interlined **$29.50**
Priced for Saturday Selling .....

ALL COATS in the Department Radically Reduced from 20% to 30% Discount. Comparison Invited.

DRESS SPECIAL

WOOL DRESSES, smartly tailored, Silk Crepes, in variety of styles. For Matron or Miss. Priced for Saturday Only

$12 and $15

WOOL SUITS

Three-Piece styles, plain colours, with contrasting touches in trim, and smart Tweed combinations. All sizes. Specially priced for Saturday Only .....

$15 . $18.50 . $25

Alice T. Williams

Bank of Toronto Bldg., George and Hunter 'Phone 2435

TERMS CASH.

MEAT SPECIALS

Specially Priced for Saturday

Best Quality Shoulder Roast Beef, lb. 18c & 15c

First 4 Cuts Chesterfield Roast Beef, lb. 20c

Thick Prime Rib Roast Beef lb. . . 20c

Boneless Wiltshire Backs, ALL LEAN SLICED - lb. 45c

Best Plate Rib Boiling Beef, lb. . . . 15c

Porter House Steak, lb. 25c

Round Steak, lb. - - 25c

WE DELIVER ANYWHERE IN THE CITY

Corresponding Values in All Other Lines

JOPLING'S

340 GEORGE ST. PHONE 255-254

Black's COAT Specials!

THE GREATEST LIST OF COAT BARGAINS EVER OFFERED AT OUR STORE. We feel sure such values as we are showing cannot be eualled anywhere. The savings are made possible by our low rental and our underselling policy, which guarantee best clothes values in the city. Compare and see for yourself.

Broadcloth COATS $9.95

Coats in broadcloth. Colors: navy, burgundy and black. Llama fur collar and cuffs. Sizes 16 to 40. Special **$9.95**

Chinchilla COATS $5.95

Flannel and silk lined. Sizes 8 to 14 ..... **$5.95**

CAMEL HAIR COATS $3.98 to $4.98

For babies. Sizes 1 to 4. In pink, blue, sand, white or red. Caps and Leggings to match. Price, coats **$3.98 $4.98**

ONE MUSKRAT COAT

Size 36. Guaranteed good fur. Very low price.

FOR SHORT STOUTS

Blue, brown, black, grey and wine materials. Sizes 16 to 40. Worth and sold for $25.00. Special **$14.50**

TWEED AND BROADCLOTH COATS

Fur collar and cuffs. 1930 models. Figure fit or straight line. Worth up to $35.00. Special ..... **$13.50 to $19.00**

Exclusive Coats

Coats in exclusive styles of ripplesheen and twillsheen. Form fitting or straight line. Crepe linings or silk brocaded. Best of natural furs: caracul, opossum, sable, lynx, muskrat, Vicuna fox. Sizes 14 to 20. Quality guaranteed to be satisfactory. At ridiculously low prices ... **$22.50 to $29.50**

We Will Hold Your Choice

Come and take advantage of these wonderful bargains. If not prepared to buy at once, pay a small deposit and we will hold it for you till later.

GIRLS' COATS

Sizes 6 to 14. Broadcloth, with fur collar and cuffs. Well made. From ..... **$4.98 to $9.95**

COATS TO CLEAR

Some clearing lines in black, wine, green and brown. Sizes 14 to 40. Sold at $20.00. Must go at **$4.98**

TWO COATS

2 Coats in grey and brown. Natural fur collar and cuffs. Sizes 44 and 46. Worth regularly $35.00, for **$12.50**

Beautiful Coats for the Stout Lady

These handsome Coats are of broadcloth and ripplesheen, Siberian wolf trimmed, well tailored, fully guaranteed. Our Coats have the reputation of being the best in the city for the price. These are just right for short stout or large stout. Sizes 38½ to 48½. See our Coats before buying and you'll be convinced of the value. Coats made to sell at $35.00 to $40.00. On account of mild weather, they'll go at .....

$19.50 to $25

All these Coats are 1930 models in best of styles—no leftovers.

THE TWO ECONOMICAL STORES **P. BLACK** CORNER OF KING AND GEORGE STS.

Leafs Tie Amerks While Canadiens Beat Maroons

TEAMS FAIL TO SCORE IN DULL HOCKEY DUEL

Repetition of Opening Game Played in Madison Square Garden.

GRANT IN THE NETS.

Canadiens Drub Intra-City Rivals 7-1—Fourth Loss For Maroons.

NEW YORK, Nov. 21.—The New York Americans and Toronto Maple Leafs played their second goalless tie of the new National Hockey League season last night, skating through 70 minutes of dull hockey without a goal or anything close to it.

The deadlock was just enough to enable the Leafs to hold their place at the top of the league standing, as the one point gave them a total of six.

Although there were spots of lively action and occasional flashes of the best passing seen in New York this season, neither team displayed enough form to earn a goal. The play was about even from start to finish, the team displaying equal strength and making about the same number of mistakes. Toronto "kid" forward line —Primeau, Conacher and Jackson — did the best work on the attack.

Both teams were guilty of frequent offsides at the blue line and of inaccurate shooting when they did get a chance at the goal.

Caution also marked the play on both sides and not a chance was taken, even in the closing minutes of the overtime period.

Youngsters' Passing Good

Patterson drew a penalty almost as soon as the game started, and the Americans ragged while Clancy made a frenzied attempt to get the rubber. Alternating attempts to work passings plays failed in the next few minutes, until a penalty to Dutton gave Toronto's attack its first real opening Brydge and Simpson effectively halted the charge of the "kid" line.

The Toronto youngsters showed the best passing seen here so far, and gave Worters a few tough ones to stop. The duel of the Leaf regulars against New York's new second line produced a fine burst of speed, until Carson drew a penalty for a cross-check. Ragging brought a dull moment as the Leaf forwards were offside nearly every time they attacked.

Worters got a nasty crack as he broke up a Leaf attack that came close to a score, but he was able to continue and make another fine stop a moment later. Bailey led the assault, teamed with Primeau and Jackson, and got right in on the net. The Americans got clear of the Toronto defenders and the Leafs succeeded only once. Then Dutton broke up the attack at the cost of a tripping penalty. Jackson followed him and the period ended without further action.

MAROONS LOSE 7-1.

MONTREAL, November 21.—Montreal Canadiens last night thoroughly and convincingly trounced their intra-City rivals, Maroons, in the first National Hockey League clash between the arch-rivals this season. Canadiens scored seven clean-cut, clever goals, while Maroons replied with but one, which incidentally was their only score in four games.

The game was as one-sided as the score suggested. From goal out, the red-shirted Habitants showed far more hockey ability than Maroons. Two of the goals stood out as classics of the ice sport, and in both Howie Morenz supplied the finishing touch to perfect three-men combination plays. Pete Lepine scured two goals on long sorties before he was banged down by Stewart in the second period and removed from the game. Gagnon, Mondou, and Larochelle each tallied once.

Maroons' first goal of the season came, not from their former heavy sharpshooters, but from McVicar, formerly of Providence, aided by Johnny Gallagher. "Flat" Walsh guarded the goal for Maroons for two periods, and was relieved by Davie Kerr, who let in one tally in the last period.

Former Ring Official Dies in Lodging House

NEW YORK, Nov. 20.—(CP)—The body of a man identified as Johnny Gallagher, referee at the Dempsey-Firpo heavyweight battle in 1923, lay in the morgue today—a victim of puzzling circumstances.

The man died yesterday of an internal hemorrhage at a lodging house and was identified by callers at the morgue as the former boxing official. The lodging house clerk, Jack Anchell, said the man was brought in Tuesday night and registered by a companion who said he had been struck by an automobile.

The fight that Gallagher refereed caused considerable controversy because of the incident in which Dempsey was knocked out of the ring by the "Wild Bull of the Pampas" and was assisted back by ringside spectators

Job Printing
REASONABLE PRICES

HOCKEY STANDINGS.

NATIONAL LEAGUE
International Section

	G	W	L	T	F	A	Pts.
Toronto	4	2	0	2	7	0	6
Americans	5	1	1	3	1	1	5
Ottawa	4	2	1	1	6	7	5
Canadiens	3	2	1	0	14	7	4
Maroons	4	0	4	0	1	13	0
United States Section							
Detroit	3	2	1	0	6	2	4
Boston	3	2	1	0	6	3	4
Rangers	4	1	1	2	4	2	4
Chicago	2	1	0	1	2	1	3
Philadelphia	4	0	3	1	3	14	1
Total goals						50	50

Next games: Saturday—Americans at Maroons; Ottawa at Maple Leafs. Sunday—Philadelphia at Rangers; Boston at Detroit; Canadiens at Chicago.

INTERNATIONAL LEAGUE

	G	W	L	T	F	A	Pts.
Buffalo	4	4	0	0	13	2	8
London	4	2	1	1	7	4	5
Detroit	3	2	1	0	8	7	4
Windsor	2	1	1	0	3	3	2
Syracuse	3	1	2	0	5	6	2
Cleveland	2	0	1	1	1	2	1
Pittsburg	4	0	4	0	3	16	0
Total goals						40	40

Next games: Tonight, London at Windsor. Saturday, Buffalo at Cleveland. Sunday, Buffalo at Syracuse.

CALEDONIANS HOLD BANQUET

Club Members, Wives and Friends Enjoy an Excellent Night of Enjoyment.

MANY SPEAKERS.

As a fitting climax to the soccer activities of the Caledonian Football Club during the season just finished, they met in a social capacity last evening in the Paragon Hall, when nearly fifty members, wives and friends sat down to supper.

Throughout the evening speeches were delivered by the president of the Caledonian Football Club, Robert Gilmour, who gave an excellent account of the team's achievements. He was ably substantiated by the vice-president, George Low, in a brief address. But the record in brevity was accomplished by Alexander Anderson when he stood up and replied, "I am too full to say anything."

Speaking on behalf of the Peterborough and District Football Association, Vincent Stewart, he president, complimented them in manner that they had played the game and always found them real sports with the interest of recreation at heart.

In introducing the press representative, the chairman thanked The Examiner for the manner in which he had recorded the gams in a fair and sporthmanlike manner. The reply elicited the accomplishments of the old Caledonians and reminiscences of the sport in general.

During the latter part of the program the company accommodated themselves to the strains of Robert Gilmour on the accordion and George Low on drums. W. Dougal acted as acrompanist and played for the quadrilles, the eightsome reels, and the Highland fling. William Crisp acted as M.C. The customary Scots touch concluded the banquet with the company singing "Auld Lang Syne."

Steps are being taken in Edinburgh, Scotland, towards the beautification of Margaret Sinclair, an Edinburgh laborer's daughter, who died five years ago at the age of 25 after a life of great piety.

OTTAWA BREAKS DETROIT STREAK

Senators Defeat Falcons in Close Game on Former's Home Ice.

LAMB SCORES ONLY GOAL.

OTTAWA, Nov. 21.—The heretofore unsullied slate of Detroit's National Hockey League entry had a 1—0 defeat registered upon it when the Falcons invaded the home ice of Ottawa Senators last night. A goal in the second minute of play from the stick of the Senator centre, Joe Lamb, marked the margin of victory and also the slim edge the homesters had on the play.

While the match was ruggedly fought with both teams applying the body and often concentrating more on the opposing man than the puck, early season form was noticeable in the weak attempts at combination play. Goalward rushes were largely restricted to solo attempts, and tight defensive wall in front of either goal took care of them.

Both goalkeepers turned in three-star performances. "Dolly" Dolson had no chance to save on Lamb's victory-bearing shot in the opening minutes. The centre man cleaved through the Detroit rearguards for a high shot which Dolson turned back, but he fell in cleaning and Lamb raced through to scoop the rebound into the net.

SOCCER FANS TO HEAR R. MUIR

To-night in Woodman of World Hall on Benefits of Being Affiliated With O.F.A.

Official information was received by the officials of the Peterborough and District Football Association, last evening, that Robert Muir, the Secretary of the Ontario Football Association would be able to attend a meeting of the local association for the purpose of addressing them on the subject of organized soccer in Canada. He will tell the benefits and the non-benefits; also answering any question that the soccer fan may wish to be answered.

Arrangements have been made to hold this meeting in the Woodman of the World Hall, at eight fifteen to-morrow night (Saturday).

All soccer fans and the local representatives of the teams are requested to accommodate themselves so as to hear this interesting discourse.

LIBRARY FUND EUCHRE.

Marmora Board Stages Successful Gathering in Memorial Hall.

(Examiner Correspondence)

MARMORA, Nov. 21.—To augment the Public Library funds, the Board decided upon a bridge and euchre party for Wednesday evening. The library and veteran's room at the Memorial Hall were utilized for the occasion.

Twelve tables were filled for euchre and five for bridge. Prizes for euchre were won by Mrs. Norman Mitchell and Mrs. Thomas Warren who played as gent. At bridge, Mrs. William Reynolds and Dr. H. Crawford were the successful ones. The proceeds exceeded thirty dollars and the Library board deeply appreciate the assistance given in the furnishing of refreshments, the loan of tables and the large attendance.

CHICAGO HAWKS DEFEAT BRUINS

Hitchman is Serving One of Three Penalties When Goal is Scored.

IS ROUGH CONTEST.

CHICAGO, Nov. 21.—The Chicago Black Hawks outroughed and outskated the Boston Bruins to gain a 1 to 0 victory in a National League match last night in the Stadium.

The Black Hawks were a little the better almost all the way, but only in the second period, while Lionel Hitchman was serving out a penalty, could they smash through for a score. March, Somers and Arbour contrived to break through the Bruin defense and Somers passed to March for the score.

"Cooney" Weiland, "Dit" Clapper and "Dutch" Gainor, the big three of the Bruins, banged away at "Chuck" Gardiner in the final period, but failed to beat the Hawk goalkeeper, who played one of his sensational games. Seventeen penalties were called, with Hitchman leading the list with three, all in the second period.

LONDON LOSES FIRST GAME 3-2

Jess Spring, Olympic Defense Man, Scores Winning Goal in Closing Minute.

4TH WIN FOR HERD.

DETROIT, Mich., Nov. 21.—Jess Spring, Olympic defense man, caromed a shot off Goalkeeper Stuart's skate with 15 seconds to go in the second overtime period last night, to give Detroit a hard fought 3 to 2 victory over the London Tecumsehs in an International Hockey League game. It was the first defeat for the Tecumsehs this season.

London took an early lead, scoring both their goals before the Olympics came to life and formulated a workable offensive.

Goal number one came of a fine solo performance by Grosvenor, London centre. Rennikka made it two to nothing midway in the second period, when he took a pass from Goldsworthy to beat Venne.

Herberts and Murray scored on timely assists from Newman to put the Olympics on even terms. Spring proved the opportunist in the overtime session for the winning tally.

4TH WIN FOR BISONS

PITTSBURG, Pa., Nov. 21—Pittsburgh Yellow Jackets lost their fourth straight game, with no victories as yet gracing their record, as the Buffalo Bisons made their season's debut at Duquense Garden last night. The score was 3 to 2, and it was the fourth consecutive win, with no losses, for the visitors.

With "Duke" McCurry, former Pirate, in the line-up, the local skaters put up a desperate but vain battle to break into the win column. The presence of the ex-National Leaguer on the ice seemingly inspired the local lads and in spite of their setback the local skaters put up a splendid exhibition. The Jackets were first to dent the cords of the Buffalo net. In their previous contests, the Bisons while holding their foes goalless, piled up 10 goals, which speaks for their offensive power.

The Bisons tallied a goal in each of the three periods. Roter Roth, a substitute wing, snared two, and Lloyd Gross, another wing, corralled the other. "Spiff" Gregg and Sam Proudlock gained the locals markers.

The locals trailed throughout, and only for a short time in the last frame were they in arrears more than a single point.

Boston Tigers Defeated By Philadelphia Arrows

PHILADELPHIA, Pa., Nov. 21.—The Philadelphia Arrows won their first victory of the season last night in the Canadian-American Hockey League compaign by defeating the Boston Tigers 2—1.

The contest was fast and rough, the final period being marked by a fistic encounter between Lyons and Buckles which brought each of them a major penalty.

Boyd saved the Tigers from a shut-out by taking a rebound from the net in the second period and sliding it past Roberts.

Motion-picture theatres of Oslo, Norway, report a larger attendance than a year ago.

ANNUAL MEETING WILL BE HELD AT STIRLING ON TUESDAY NIGHT

Six Clubs Will Likely Compete in Independent Loop This Winter.

FIELDING JUNIORS ALSO.

The annual meeting of the Trent Valley Hockey League will be held at Stirling next Tuesday evening at 8 o'clock. Notices have been sent out to the constituent clubs — Campbellford, Tweed, Marmora, Madoc, and Stirling, and also to Norwood. Alexander Kempt, manager of the Norwood teams last winter, informs The Examiner that his club will be represented at the Trent Valley League meeting, and will apply for membership. This means that they would transfer their Intermediate team of last winter to the Trent group, and retain their Junior O H A franchise This is the arrangement the Norwood fans are favoring for the coming season.

"With Campbellford coming in to the Junior O.H.A. district this winter, they may be included in a group with Lakefield, Peterborough and Norwood," Mr. Kempt said. "This would make a compact group."

LILAC BUDS IN NOVEMBER

Not merely dandelions and mosquitoes are being fooled into unseasonable activity by this mild November weather. Mrs. Cassie, 575 Aylmer street, whose husband was in Port Hope yesterday, picked several buds from a lilac bush. She brought several twigs from the bush into The Examiner office and sure enough there are buds on them. Fat, green little buds that prove that this bush is preparing for Spring rather than Winter.

Lilac bushes in Peterborough have buds too, states J. A. Devell, veterinary surgeon, who sent The Examiner some dandelion blooms on Tuesday.

Our Boarding House - - - - - - - - - By Ahern

GRAFTON & CO., Ltd.
CLOTHING MANUFACTURERS

A Real Overcoat Sale Now on at GRAFTON'S

WINTER O'COATS

Values $20.00—$22.50 $15

Fine chinchillas, grey cheviots, herringbones. New patterns in tweeds in several good shades. Splendidly tailored and all in the smartest styles —guard, Ulsters, boxbacks. All sizes in men's and young men's

Winter Overcoats at $18.50

Values $24.00 and $25.00

Navy blue chinchillas, dark and medium shades in heavy wool tweeds, medium and dark greys, plaids and novelty effects in the most popular colors. Handsomely lined and tailored in the fashionable guard and Ulster models. A wonderful value.

Winter Overcoats at $22.50

Values up to $28.50

An unusually fine lot of warm, stylish Winter Overcoats, guard models, half-belted models, Ulsters and boxbacks, in fine blue chinchillas, meltons and tweeds, in herringbones, plaids and plain effects, in the season's most desirable colors. A size and a style to suit every man at this attractive price.

Men's Dressing Gowns
Regular $7.50 Value for..... $5.00
Made of soft warm blanket cloth in a number of good patterns and choice of colors. Made with roll collar and trimmed with silk cord and girdle.

Boys' Suits
Sizes 24 to 36 $7.98
These Suits are made up in good, strong, serviceable tweeds. Shades of grey, brown and blue. Made up in the popular double-breasted coat and 2 bloomers or 1 bloomer and 1 long or 2 longs.

BOYS' OVERCOATS
Ages 4 to 10 yrs. Very Special at $4.98
Made of heavy warm tweeds, with polo or flannel lining and convertible storm collar. Choice of several nice shades in fawn, brown or grey in overchecks and mixtures.

Collegiate O'COATS
For Ages 12 to 18 Years
Regular Values to $10.00 $6.98
In the popular blue chinchillas, also in Winter weight wool tweeds of dressy appearance. Made with guard back, half-belt and pleated back models, and in Ulsterette styles. Warm, serviceable Overcoats at a big saving.

Men's Leather Windbreakers
REG. VALUE, $12.50
$8.50
Soft tanned leather with heavy warm lining. Close-fitting, elastic knitted waistband and adjustable cuffs. A warm serviceable outdoor garment at a very special price.

WOOL RIBBED UNDERWEAR $1.00
Shirts and Drawers of elastic rib. Comfortable garments for out-of-door wear. Combinations, $2.00.

GRAFTONIA SHIRTS $2.00
Selected English broadcloths and madras cloths in plain shades and neat stripes. Made with two separate collars or collar attached.

Extra Special IMITATION FLANNEL $1.00

GRAFTONIA HAT
Canada's leading Hat value. New shapes, new shades, all fur felt. The perfect combination of Hat value. $4.00

WORSTED SOX
All-Wool Worsted Sox in plain shades of heather, black, grey, etc. Seasonable weight at a very low price. 3 for $1.00

WORK SHIRTS $1.00
Just received a large shipment of Work Shirts in navy, chambray, black drill, black and white stripe and many other colors. Guaranteed full size.

Mufflers $1.95
An imposing array of French silks, foulards, Swiss and Scotch cashmeres, in reefer and square styles. Hundreds of new patterns for your approval. Specially priced at $1.95.

Sweater Coats $3.95
Varsity knit, in combination colors. Fancy check patterns, also V neck style in plain and fancy shades. A large range of colors for your approval.

We Buy for Cash. We manufacture at Cash Prices. We Sell for Cash, but we Sell Better Goods at Lower Prices.

GRAFTON & CO., Ltd.

P. C. I. Prepared For Delta Struggle On Saturday

Metro-Goldwyn-Mayer's ALL TALKING

THE BIG HOUSE

A COSMOPOLITAN PRODUCTION

With CHESTER MORRIS, LEWIS STONE, LEILA HYAMS, WALLACE BEERY, ROBERT MONTGOMERY, GEORGE F. MARION, J. C. NUGENT.

THROUGH his mind flashed a plan for freedom, so daring, so startling that only the lure of her beauty encouraged him to give it a second thought!

Never in your life has the screen given you such thrilling romance, such powerful entertainment!

Capitol Theatre

LAST TIMES TO-NIGHT
7 and 9

SATURDAY AND MONDAY

MEN were fascinated by her - WOMEN hated her!

2.30 7.00 and 9.00

MADAM SATAN

by JEANIE MACPHERSON

CECIL B. DE MILLE'S SPECTACULAR TALKIE

featuring KAY JOHNSON, REGINALD DENNY, LILLIAN ROTH, ROLAND YOUNG

TUESDAY and WEDNESDAY—GEO. ARLISS IN "OLD ENGLISH"

THURSDAY and FRIDAY—"WITH BYRD AT THE SOUTH POLE"

Northern Italy now has air-service connection with Germany, Spain and Austria, and indirectly with North Africa and Levant.

La Paz, Bolivia, and Africa and Tacna, Chile, have just been connected with the Chilean national airways service to Santiago.

A water-tight "beach safe" to be attached to bathers' belts and large enough to contain a watch, cigarette lighter, cigarettes, several keys and silver coins, has been invented in Austria.

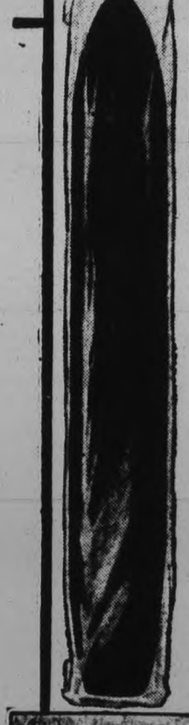

See as you Buy

Look through the Cellophane wrapping --- mark Peg Top's superior appearance --- a true indication of its finer quality which smoking promptly proves to you.

Sealed in moisture-proof Cellophane to keep them fresh and prevent pocket breakage.

PEG TOP 5¢

For 50 years the quality 5c Cigar

SQUAD COMPLETELY RECOVERED FROM BATTLE WITH BELLEVILLE

Boys Hard at Work Polishing Up Line Plays and Perfecting Their Interference.

WILL BE HARD STRUGGLE.

The P.C.I. Senior Rugby squad has been practising faithfully all week in preparation for their struggle with Delta Collegiate here Saturday, and the entire outfit is in excellent condition.

In their recent play-off series with Belleville, in which the Garnet and Grey team carried off the Neal Trophy for the third year in succession, the boys received a lot of punishment, and Coach Legon showed fine judgment in allowing them nearly a week's lay-off prior to grooming them for the Delta game.

Grant Breckenridge came out of last Wednesday's game with an injured leg.

Howie Macdonald is carrying marks from the fray and Wilf Preston, Wib Ward and Gordie Young took a severe pummelling.

Boys Hard at Work

The boys are all in fine shape again and they have been drilling hard since Tuesday, polishing up on their line plays and perfecting their interference.

The Hamilton Delta outfit comes here with a far-famed reputation. For the past two seasons they have been champions of the Province and although severely weakened by the loss of many of last year's squad, they still present a very strong line-up.

Their main threat lies in their back division where young Bob Isbister handles the kicking. This youth kicks them high and far and has accounted for many of their points this year. They are strictly a line plunging aggregation and will undoubtedly count on their plungers for big gains.

Delta will naturally enter the contest as favorites as they have shown their strength when they defeated the clever St. Michael's College team but the lighter and speedy P.C.I. team will not let the visitors' reputation bother them in the least, and will give all they have from the first whistle.

Fans that have followed the local team this fall have been impressed by the fighting spirit the boys show in every game. They play with the same zip and snap, whether ahead or behind, and the Mountain City clan are due for a big surprise if they fail to take the P.C.I. threat seriously.

Regulars in Action

The locals will have all their regulars in action Saturday, with Ward and Wagar at outside; "Army" Armstrong and Ab. Lord at middle, and Clayton and Waddell at inside positions.

Howie Macdonald will be at his regular post at centre, and Wilf Preston will call the plays from quarter.

Joe Dunkerley and Doug. Fraser will look after the flying wing assignments and Gordie Young and Jack Richardson will make up the backfield.

These will be reinforced by Grant Breckenridge, Sloane, Mackey, Reynolds, Robinson, Dinneson and Mesley.

The local Collegiate Athletic Association is under a severe financial burden by bringing the Delta team to the city but, realizing that the rugby fans appreciate the efforts of the team, have spared nothing that the citizens of the city, who have so generously supported the boys, may see the Interscholastic semi-final contest played on a Peterborough gridiron.

Fans are asked to note the change in time for the game. The kick-off is called for 2.00 p.m. sharp, at James Stevenson Park.

McLarnin Favored To Defeat Petrolle

NEW YORK, Nov. 21.—The Indian sign of the under-dog, a powerful influence in recent matches in Madison Square Gardens, will hang over Vancouver's Jimmy McLarnin to-night in the belting Irishman's ten-round bout with Billy Petrolle, "Fargo Express," now boxing out of Duluth.

"Kid" Chocolate, the battling bonbon, went to the post a favorite over Fidel Labarba, dogged young Pacific Coast featherweight, and wound up running second, to the great disgust of the boxing fans. Then a few days later Al Singer, the lightweight champion, carried his crown into the same ring with Tony Canzoneri and lost in a single round. Now McLarnin is favored to beat Petrolle and the superstitious are shaking their heads.

At the Theatres

AT THE CAPITOL

"THE BIG HOUSE"

"If there is any yellow streak in a man, prison will bring it out."

The warden spoke to No. 48642, when he went to the "big house," as the crook world terms the penitentiary, to serve a ten year sentence for running down a man while drunk, on New Year's Eve. And prison disclosed the yellow streak in Kent. Robert Montgomery, has the craven part in this picture, just as he has in other productions. It must become rather tiresome to the good-looking boy to be always a weakling, but he does it well.

Wallace Beery has the honors in this picture, although Chester Morris, with his hard mouth and boyish eyes, gives a great portrayal as Morgan, the thief and jail bird who gets away in a coffin from the prison morgue, impersonating a corpse, and then comes back to act as hero in the big finale.

But Beery holds the limelight. The big, fat, porcine creature who formerly held the place of honor as Gloria Swanson's husband, long before she met and married and divorced her Marquis, has the spotlight throughout. Beery's name has been associated with comedy of a crude type, since he starred in "Behind the Front," but he proves in this picture just how good a bad man he can be. There is something terribly realistic about his delineation of the killer, "Butch" Smith, who engineers a futile jail break and then pays with his life, after his stolen machine gun has ripped the life from many an unfortunate.

The jail break is a terrifically grim and real bit. It is colored by the remembrance that this is not play-acting of a dream, but a reconstruction of something that was awfully real in the prisons of the United States, throughout the most of last year. Just so must the convicts have looked when they revolted in Dannemora and Auburn.

The picture is notable and powerful entertainment, with a splendidly cast group of actors. It shows to a detail the harshness of prison life and punishment and the manner in which these criminals are treated. Possibly the audience will forget that they are criminals and killers and that the outbreaks of last year were dictated, not so much in revolt against prison conditions, as in a desire to get out and share in the spoils of the racketeers.—Jeanette.

AMERICANS TIE WITH SENATORS FOR 2ND PLACE

Last Night's Results Changes Standings in National Hockey League.

MAROONS STILL ON "OUTS."

Joe Lamb and Hal March Scorers in Two Close Struggles.

TORONTO, Nov. 21 (By The Canadian Press).—Another goalless match between Toronto and New York Americans, Montreal Canadiens sweeping triumph over their fellow-townsmen, the Maroons, and defeat of the powerful Boston and Detroit teams by Chicago and Ottawa, respectively, were the highlights of last night's schedule in the National hockey league.

The Maple Leafs retained their lead in the Canadian group, but Ottawa's clever young team advanced to a tie with Americans in second place by reason of their hard-earned win over Detroit. Canadiens also crept up in the standing but Maroons are still faced with a goose egg in the win column after four games.

The situation in the American group remains unchanged with Detroit, Boston and New York Rangers deadlocked at the top. Chicago, however, moved up to within a point of the leaders.

On paper, Montreal Maroons look like a formidable aggregation, but on the ice it's a different story. Their intra-city rivals, the Flying Frenchmen, handed them the worst beating they have suffered in a long time. The final score was seven to one and could have been more one-sided had the Habitants been so minded. The winners outscored their opponents two to one in the opening session and then hammered four goals past "Flat" Walsh, Maroon goalkeeper, in the middle frame, to put the result beyond doubt. Canadiens notched their seventh tally in the last 20 minutes.

Howie Morenz, dazzling centre-ice star of the winning team, kept up his spactacular playing by scoring two goals and assisting with a third. Pete Lepine, alternate centre, also rapped in two goals, but was cut down by a Maroon player in the second period and forced to retire.

Ottawa's sparkling victory over the hitherto undefeated Falcons of Detroit was the result of a clever bit of hockey by Joe Lamb. He shot first from outside the husky Falcon defence pair of Reg. Noble and Harvey Rockburn. The puck rebounded out and Lamb darted through to snap the disk over Goalkeeper Dolson's prostrate body. It was a pretty play and gave the Senators victory as no further scoring occurred.

Not Unexpected.

Chicago's one to nothing victory over the National League champions was not unexpected. Windy City supporters have maintained the team is superior to that of last year, which was good enough to wallop the Bruising Bruins quite frequently. With three sets of fast, hard hitting forwards, backed by a rugged defence duo and brilliant goalkeeping, the Blackhawks seemed destined to get somewhere.

Last night the worth of Lionel Hitchman as defence man was clearly illustrated. He drew three penalties in the second period, and while this unassuming but really brilliant player was off, Art Somers placed down a perfect pass to young Hal March, and the Regina boy made no mistake by lashing the puck into the net for the only goal of the game.

Australian film censors have lifted their ban on the English talkies, "Young Woodley" and "Suspense."

When the foreman of the jury was asked at London Sessions for the jury's verdict in a recent case, "We plead not guilty, my lord."

RAY BOADWAY NOMINATED FOR FLYING WING

Coach Rodden Changes Bengal Positions For Saturday's Crucial Game.

HALF LINE INTACT.

Four Junior Teams Swing Into Action in the O.R.F.U. Semi-finals.

TORONTO, Nov. 21 (By The Canadian Press).—The stage is all set for the Eastern Canada football semi-annual to be played here on Saturday at Varsity stadium. The opposing teams, Queen's University, monarchs of the Intercollegiate union, and Hamilton Tigers, winners of the "Big Four" crown, have completed their training for the struggle.

Coach Mike Rodden has whipped his crippled Yellow and Black machine into a fighting unit and despite the absence of Brian Timmis, rated Canada's greatest middle, and Ernie Cox, snapback, who has proved one of the main cogs in the Tiger line during its victorious campaigns in recent years, the Jungle Kings threaten to crush the Kingston threat and qualify to meet Toronto Balmy Beach in the final.

Ray Boadway has been showing splendid form in the Bengal workouts and has been nominated by Coach Rodden for the flying wing position. This job has been vacated by Glen Small who will endeavor to fill the hole at middle wing through Timmis' absence. Jimmy Wright has performed so well at snap that the Tiger mentor will start him, although there is a possible chance Cox may enter the tussle if needed.

Judging by the style of play adopted in the Bengal workouts, Coach Rodden will depend largely on the crushing work of his line to carry the squad to victory. He reasons that if the Hamilton plungers can break through to hurry Howard Carter's kicks, much of the tricolor's offensive strength will be sapped. Special attention will be made to take Queen's brilliant end players out of the play as much as possible, as it realized they are a real threat.

Half Line Intact.

The Tiger half line will be unchanged. Beano Wright will shoulder the kicking duties, while Bert Gibb and Timmy Languay will aid him on the backfield.

Coach Harry Batstone expressed satisfaction at the performance of his team following their final drill. He expressed the belief his team would play in the same fashion as they did when eliminating University of Toronto from the college race.

The tricolor will be at full strength as Bob Elliott, who has been on the injured list most of the season, has recovered and worked out with the team. It is apparent Coach Batstone will depend on the powerful punting of Carter to offset the Tiger gains through the line. The last two workouts have seen the Queen's mentor endeavoring to improve the kicking formation in an effort to secure the best possible protection for the tricolor ace.

In addition to the senior playdown, five other play-off games will be fought on Saturday. At Sarnia the Ontario Rugby Football Union intermediate championship series will start when Oshawa Blue Devils play the Wanderers of that city.

Four junior teams swing in action in the O.R.F.U., semi-finals. At Hamilton, the Grads of the Mountain City entertain Woodstock, while at Toronto, Argonauts and Manning Athletic Club clash at Hampden Park.

University of Toronto juniors journey to Montreal to-day where they meet Montreal Amateur Athletic Association in the Canadian Rugby Union playdown on Saturday.

STIRLING

Miss Ada Baker, of Madoc, is visiting her sister, Mrs. Roy Eggleton.

A teachers' training class was started in St. Andrew's Church on Monday evening with the Rev. F. Joblin and the Rev. E. W. Rowland in charge.

Miss Thelma Green underwent an operation in Belleville General Hospital on Sunday night.

Miss Lola Saundercock spent the week-end in Kingston.

Mrs. J. Huddart and little daughter, of Toronto are visiting Mrs. J. Moore.

Regent

RONALD COLMAN in RAFFLES

LAST TIMES TO-NIGHT
7 and 9 o'clock

TWO DAYS—SATURDAY AND MONDAY ONLY

Live the colorful days of '49 again. See an exhibition of superlative, daring, and hazardous horsemanship, never before equalled on the screen.

Columbia Pictures presents BUCK JONES in The LONE RIDER

All-Talking Drama of the West!

Thrilling, Breath-Taking "Western" with screen-dom's DAREDEVIL COW-BOY

Coming Next Tuesday—The Masterpiece of the Movietone Screen

John McCormack in "Song of My Heart"

New York and other big cities paid $2 per seat to see and hear this Fox Movietone talking and singing masterpiece.

Weigh the Value before you buy!

IT'S not what you pay but what you get for what you pay that determines value in clothes buying. Paying more does not mean that you get more; TIP TOP sells direct from FACTORY TO YOU—TIP TOP CLOTHES are tailored of the finest woollens. Correct style and long satisfactory wear are assured. When you buy Tip Top Clothes—you buy the best...and save the rest.

One Price Only $24

Be Smartly Dressed for the Holiday Season in a BLUE SERGE or TUXEDO!

Are you ready for the Holiday Season? Will you be able to step out correctly dressed to the parties, dinners and dances that commence in December and have their grand climax on New Year's Eve? Tip Top present this season—blue serge and tuxedo cloths that for beauty, wear and value cannot be surpassed. Order now. Be ready for good times. Perfect fit is assured and you have but to pay $24.

Tip Top Tailors LIMITED

329 GEORGE STREET Phone 3415

QUALITY RADIO

Cannot be purchased for less than the cost of Fada

THE quality of Fada Radio is possible only through co-ordination of its sixteen great features. Other receivers may have one or two of these features. Only Fada has them all.

Here in Fada you have all you can ask of radio—all that radio can give. Flashograph which announces stations by lights; exclusive Noise Filter which cuts out electrical disturbances; Automatic Volume Control which maintains uniform volume at every station; these and thirteen other features produce Fada quality—Fada tone beauty—Fada performance.

Fada cabinets are friendly to the finest furnishings. Housed in these lovely cabinets Fada is truly the radio of distinction—unrivalled in tone, performance or appearance. See and hear it today at your nearest Fada dealer.

FADA LOWBOY (*Open Face*)

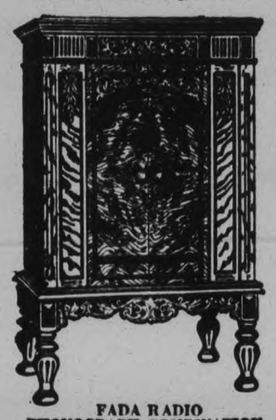

FADA RADIO PHONOGRAPH COMBINATION

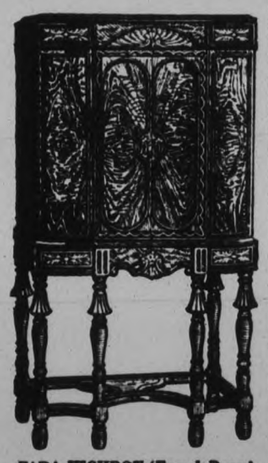

FADA HIGHBOY (*French Doors*) $12

FADA Radio

HEINTZMAN & CO., LIMITED.
Royal Bank Bldg., Cor. Hunter and George. 'Phone 258.

CANADIAN DEPT. STORES
George Street, Peterborough

F. R. J. MacPHERSON CO., Ltd.
453 George Street.

PRINCE PRAISES EXPLORERS' WORK

"Unfortunately I am Not a Great Scientist," Prince of Wales Confesses.

LONDON, Nov. 21.—(By the Canadian Press)—The Prince of Wales dined with famous explorers and travellers when he presided at the centenary dinner of the Royal Geographical Society.

After referring to the history of the society, he said:

'In these days of conducted tours to the sources of the Nile and journeys in the great comfort of wagons-lits to Jerusalem and flight over the most inaccessible parts of the Dark Continent, when hardly any of the important part of the earth's surface remains unmapped, it is strange to think of the time when large stretches of territory were completely blank.

'I have travelled a great deal under the most comfortable conditions possible, and I have also flown for a considerable number of miles. I have had at times a number of flights off the beaten track. The more fortunate ones among us who have been in the more remote parts of the world on various explorations—scientific, sporting or photographic—have had the opportunity of straying off the beaten track for a few days or a few weeks, and we have been able to understand a little of what the great explorers of the past have had to endure. In the colloquial phrase, we take off our hats to them.

'It may divide exploration into two categories. There is exploration for scientific reasons. Unfortunately, I am not a great scientist, but I know the wonderful work that has been done. Exploration also has a great practical value, and there have been great regions that we as Britishers and also foreign countries have been able to develop and thus to provide opportunities for people who would not have had them if explorers had stayed at home."

A SIMPLE STEP TOWARDS HEALTH

Kellogg's ALL-BRAN is a Daily Essential and Millions Know Its Effectiveness in Relief of Constipation

Perhaps the one simple thing you are not doing to guarantee permanent health is having sufficient roughage in your food. Absence of this roughage is the direct cause of constipation which results in so many other ills—headaches, listlessness, general depression, indigestion and, sometimes, serious disease.

Kellogg's ALL-BRAN is roughage. It is positively guaranteed to relieve both temporary and recurring constipation or the purchase price will be refunded. Two tablespoons daily (in serious cases, with each meal) is the proper amount.

Kellogg's ALL-BRAN also helps you to health in other ways. It is rich in iron, practically all of which goes into the blood, bringing red, healthy color to the complexion. It helps prevent anemia. Be sure to include it in reducing diets.

Many eat Kellogg's ALL-BRAN with cream or milk added. It is a delicious addition to cereals, fruits and soups. In cooked foods, such as bran muffins, it is just as effective in the relief of constipation. Recommended by doctors. Ask your grocer for Kellogg's ALL-BRAN in the red-and-green package. Served everywhere. Made by Kellogg in London, Ontario.

Kellogg's ALL-BRAN
Improved in Texture and Taste.

A BEDTIME STORY
by Howard R. Garis

UNCLE WIGGILY AND JACKIE'S ROPE.

When Jackie and Peetie Bow Wow, the puppy dog boys, went past Uncle Wiggily's bungalow one morning, on their way to school, they saw the rabbit gentleman out in the yard with a rope in his paws.

"Oh, look, Peetie" barked Jackie, "I guess Uncle Wiggily is going to put up a tight rope and walk on it like the monkey in the circus."

"I think he's going to play Wild West and lasso Nurse Jane," said Peetie. "Let's stay and watch him."

"No we can't now, whined Jackie. 'We have to go to school. But after school we'll come back here and I'll walk the tight rope myself."

"Pooh! You never can!" barked Peetie.

"I can so!" answered Jackie. "Didn't I almost do it the time you and I ran away and joined the circus? Didn't I?"

"Well, maybe," said Peetie. This was a long, long time ago when the puppies were very small.

Away the dogs and rabbit ran.

"I'll show you how to walk a tight rope!" bragged Jackie as he and his brother watched Uncle Wiggily in his bungalow yard.

"And I'll show you how to lasso if he lets me take that rope after he gets through playing Wild West," said Peetie.

"Who's playing Wild West?" asked another voice and along Hopped Baby Bunty, also on her way to the Hollow Stump School where the Lady Mouse Teacher was waiting for the animal children. "Who's playing Wild West?"

"Uncle Wiggily is going to, or else he's going to put up a tight rope," said Jackie, pointing to the rabbit gentleman. 'Look, Bunty!"

'Ha!Ho! Ho!Ha! Oh, how funny!" laughed the little orphan rabbit "How silly! Why, Uncle Wiggily is just putting up the clothes line for Nurse Jane Fuzzy Wuzzy. I heard her ask him. This is wash day!"

'Oh, that's so! This is Monday!" barked Jackie, looking rather ashamed of himself.

'Anyhow," went on Peetie, maybe after the clothes are dried, Uncle Wiggily will let me take the line to make a lasso."

'And maybe he'll let me walk tight rope in a circus," whined Jackie.

'Oh, come on to school!" called Bunty, and away the dogs and little orphan rabbit girl ran, over the fields and through the woods.

When the children came home from school in the afternoon, Jackie and Peetie ran fast to get to Uncle Wiggily's bungalow. There was the clothes line stretched around the four posts, but no sheets, pillow cases or stockings were hanging up, for Nurse Jane had taken them all down after they were dry.

"Hurray!" barked Jackie. "Now you'll see me walk the tight rope!"

'And after you do that I'll make a lasso and play Wild West!" cried Peetie.

'Go on! Let's see you do it!" called Sammie Littletail, a rabbit boy.

Jackie dropped his books and ran toward the clothes line which was something like a circus tight rope. But he soon saw that he was going to have trouble getting up on it, for the line was away above his head.

"In a circus," said the little dog. "They have a ladder for the monkey to climb up from the ground so he can get on the tight rope. I can walk that rope all right if I can only get on it.

'Here, Sammie, you stand on my back," called Peetie, "and Jackie can stand on your back and that will make him high, as if he climbed a ladder and he can reach the rope and walk it—maybe."

"No maybe about it! I'll walk it!" said Jackie.

So the rabbit boy got on Peetie's back and when Jackie had scrambled up on Sammie's back he found he could reach the clothes line. He put two paws over the tight rope, pulled his other paws up and, for a moment, he really stood on the thin line and was ready to walk.

"Here I go! Watch me!" barked Jackie. He started off, took one step, with all the other animals boys and girls from school watching, and then, all of a sudden, something happened. The clothes line wiggled, Jackie "jiggled" as he said afterward, and he began to fall.

"Oh, catch me! Catch me!" he cried, clinging with just his front paws to the line and dangling high in the air. "Catch me!"

Luckily Uncle Wiggily came out of the bungalow just then. He ran into the yard and pushed under Jackie the basket of clean clothes Nurse Jane had taken from the line.

'Let go, Jackie, and fall on the clothes!" cried Uncle Wiggily. So the puppy dog did this and down he came on top of a pile of sheets and pillow cases just as the circus man falls into a bouncy net. So the act ended without Jackie being hurt, though his paws dirtied a clean sheet. But Nurse Jane said she would wash it again.

"I guess I can't walk a tight rope," Jackie whined as he jumped out of the basket. And he didn't try again in a long time

(Copyright 1930, by Howard R. Garis.)

RHODESIA TO JOIN AS SINGLE ENTITY

Northern and Southern Rhodesia Nearing Amalgamation Since Conference.

SALISBURY, Southern Rhodesia, Nov. 21.—(By the Canadian Press)—Will the two Rhodesias unite? This important question probably will be settled in the near future in the affirmative, as the recent Victoria Falls Conference between the delegates of Southern and Northern Rhodesia indicated a drawing-near of the two Rhodesias in the direction of amalgamation. The question was raised by the delegates from Northern Rhodesia and an amicable discussion followed. There was a general agreement among the delegates of Southern Rhodesia and practical agreement among the Northern Rhodesia delegates, but two of the latter thought it would be unwise to pass a resolution on the question. To this the Southern delegates agreed. The importance of the decision arrived at cannot be overrated, according to representative men of the Rhodesias.

"The Victoria Falls Conference has had the effect of reducing the whole question of amalgamation to practical politics," says G. M. Huggins, M.L.A., for Salisbury North. "It has cleared the air of a great deal of controversial matter, and I feel, after having attended the Conference as one of the representatives of Southern Rhodesia, that within 18 months we may have a united Rhodesia." Mr. Huggins says the Conference has succeeded in clearly demonstrating that serious opposition to amalgamation has disappeared.

Curiously enough, however, unanimity on the question of amalgamation was not attained until after the Conference according to Mr. Huggins. The explanation of this is that private conversation among the representatives was more effective in getting a firmer grasp of the essentials of the question. The Conference, Mr. Huggins says, did not concern itself with details of the proposed amalgamation such as that of determining the site of the new capital, etc., these matters being left for officials to report upon. What the Conference had dealt with, and very effectively, in Mr. Huggins' opinion, was the principle of uniting Southern Rhodesia with Northern Rhodesia, and with a constitution on the lines of that of Southern Rhodesia.

Advertise in The Examiner

The Fragrant Sisterhood

Sisters indeed are the gay modern maid and the elegant lady of 1770—sisters in their unswerving devotion to the clean fresh fragrance of the Yardley Lavender. The caress of the Lovable Fragrance—best-loved of all Beauty's aids—endues you with an added vivacity when you're gay; and when you're sick or sorry, consoles you tenderly.

YARDLEY
8 New Bond Street
LONDON
358-362 Adelaide Street W.,
TORONTO
452 Fifth Avenue, New York

YARDLEY
LAVENDER
The Lovable Fragrance

From 65c the bottle, of all good drug & department stores

157

Western Ontario Wins In Cheese At The Royal

TORONTO, Ont., Nov. 20 (C.P.)—Ontario in general and Western Ontario in particular made a clean-up in the cheese judging at the Royal Winter Fair here to-day. Sweepstakes for the highest scoring cheese in any section went to C. H. Harrison, of Burgessville, Ont., with a total of 96.30 points out of a possible but not probable hundred.

This cheese headed the large size, October white class. The sweepstake prize for the exhibitor scoring the highest number of points in all commercial classes went to the well-known exhibitor, Garnet Bain of Lake Side, who ran up a total of 565.5 points.

Manila, P.I., has started a $1,000,000 city-improvement campaign.

EVENING SLIPPERS

A pink and silver brocade slipper has a tiny vamp yoke of gold and silver kid, a gold and silver ankle strap fastened in front with a tiny brilliant and a square heel of silver.

Relieve RHEUMATISM with DODD'S KIDNEY PILLS

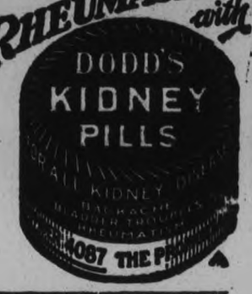

TILLIE THE TOILER

By Russ Westover

BRINGING UP FATHER

By George McManus

TOOTS AND CASPER

By Jimmy Murphy

DUMB DORA

Sell Discarded Articles Now---They Bring You Money---Phone 1,600

a For Sale—General

DRY WOOD ALL KINDS AT CUT-Rate Prices. Good Coal and Coke. Dinsdale's. Phone 153. 20d-122-1825A

MIXED WOOD, CUT STOVE LENGTH. Good Sound Wood. Four Dollars Truck Load. Phone [illegible] 12d-123-2[illegible]A

TWO OVERCOATS. MEN'S. BOYS' size fifteen. Write Box 2[illegible] Examiner. 3d-121-2608A

OUR CHRISTMAS GOODS ARE NOW on Sale. Special Value in Boxed Stationery. Don't miss this. Record Store. 3d-121-2631A

TUXEDO, SIZE 3[illegible]. DRESSER LARGE Bevelled Mirror. Phone 1436F. 3d-121-2[illegible]A

LARGE SUPREME COOK STOVE. Wood or Coal. Price $15. Phone 489M. 3d-122-2646A

30,000 FEET DRY 1-IN. AND 2-IN. Hemlock and Spruce Lumber, cheap for cash. Phone 2282F. 3d-122-3849A

OXFORD COAL HEATER, CHEAP. Apply 388 Mark. 3d-121-2628A

PICTURE FRAMING — NEW MOULDings to choose from. Prices right. Lewis R. Parks, Park and [illegible]. Phone 592. 3d-122-25[illegible]A

THOROUGH-BRED POLICE PUP, REgistered, 4 months old. Phone 303[illegible]J. 2d-121-2587A

CHINCHILLA RABBITS CHEAP OR Exchange Chickens. Phone 3280J. 3d-122-2660A

MIXED WOOD, NINETY PER CENT Hard, $3; Half Hardwood, Half Slabs $3; Kindling, $2.50. H. Hamlin, 1394J. 3d-122-2656A

MEDIUM SIZE QUEBEC HEATER, first-class condition, $5.50. Phone 2769J. 81 Sherbourne Street. 1d-121-2684A

12-GAUGE DOUBLE HAMMERLESS Automatic Ejectors, new. Phone 1680J. 3d-123-2673A

DARK GREY OVERCOAT, TWEED Suit, Gas Stove, Bed Desk. Apply 223 Prince. 3d-122-2657A

FOR RENT—HOUSE IN LAKEFIELD. Apply John Sanderson, Lakefield. 3d-123-2669A

TWO GENTS NAVY BLUE SUITS, size 38. Good as new. Apply 309 Park. 2d-122-2666A

DOUBLE FOR YOUR MONEY — Mixed Slabs $2.50, Mixed Wood $3, Mixed Wood, 75% Hard, $4.25; Body Hardwood $6, Dry Oak $4, Hemlock $3.25. 3378J. 2d-122-2690A

b For Rent—Houses and Apartments

MODERN SIX-ROOMED BRICK House. Apply after 6 p.m., to 120 Sophia Street. 3d-121-2626B

THREE UNFURNISHED ROOMS, ALL conveniences, near C.G.E. Apply 143 Rubidge. 3d-121-2630B

UNFURNISHED FLAT, USE OF 'phone; Garage if desired. Phone 1232W. 3d-121-2629B

NO. 391 WATER STREET (IN BANK of Commerce Building), suitable for Store or Office; heat furnished. Possession arranged. Apply 437 George Street. dtf-B

SEVEN-ROOM HOUSE, MODERN, newly decorated. 710 Water Street. Apply 151 Park Street. 6d-123-2590B

BRICK HOUSE, SOUTH. APPLY 272 Westcott street. 3d-121-2609B

TO RENT OR FOR SALE — POSSESsion immediately — Splendid Red Brick Residence. 558 Gilmour. Phone 2316. 6d-122-3813B

COMFORTABLE HOUSE, CENTRAL TO George; nicely decorated, conveniences; also Two Garages; reasonable rent. Apply 183 Antrim. 6d-124-2613B

FOR RENT, FOR SEVERAL MONTHS, Furnished Seven-Roomed, all-modern House. Phone 3507. 3d-121-2632B

EIGHT-ROOM BRICK HOUSE, SOUTH, all conveniences. Phone 1553W. 3d-122-2639B

FURNISHED, HEATED, BRIGHT Front Room, hot water; also Garage. 98 London. 3d-122-2651B

LIGHT HOUSEKEEPING ROOMS Furnished or Unfurnished. Phone 1711F. 3d-122-2659B

UNFURNISHED ROOMS, CENTRAL. Phone 1842M. 6d-125-2665B

BED-SITTING-ROOM AND KITCHENette, central; best locality. Write Box 2677, Examiner. 3d-123-2677B

THREE UNFURNISHED ROOMS. Phone 1791M. 3d-123-2689B

SIX-ROOMED BRICK HOUSE, NEWLY decorated, North-end. Possession December 1. Phone 3174J. 3d-123-2687B

HOUSEKEEPING ROOMS, FURNISHED or Unfurnished, with use of Kitchen; central location South. Write Box 2627, Examiner. 2d-122-2685B

b For Rent—Houses and Apartments

FURNISHED KITCHEN, WITH BEDroom, also Couch Bedroom. Phone 2256M. 2d-122-2678B

THREE-ROOMED FLAT, CENTRAL; suit Young Couple. 345 Rubidge. 3d-123-2679B

COMPLETELY MODERN HOME WITH Electric Range, Water Jacket and Fixtures, hardwood throughout, French doors, Sunporch, Garage, blinds. Move in without one cent of expense. Phone 2007F. 1d-121-2676B

TWO FRONT ROOMS, HEATED, FOR Light Housekeeping. West-end on Bus Line; use of phone. Write Box 2680, Examiner. 3d-123-2680B

PART OF FURNISHED HOME, REAsonable rent, central. Write Box 2681, Examiner. 3d-123-2681B

ROOM, WARM, ALL CONVENIENCES. Phone 525W. 379 Park Street. 3d-123-2675B

SIX-ROOMED HOUSE, FURNACE, conveniences. Possession December 1. Reasonable rent. Apply 457 Elm Street. 2d-122-2692B

f Boarders Wanted

BOARDERS WANTED. PHONE 2816J or apply 196 Aylmer. 2d-121-2637F

TWO GIRLS TO SHARE ROOM IN private home. Phone 2928. 3d-122-2636F

d Real Estate

COSY WEST-END HOME — SEMI-Bungalow, 7 Rooms, well finished, newly decorated first floor, 2 bathrooms, garage; very easily heated. Sell or Rent—$1,000 below value for immediate Sale. Apply 575 Weller Street. Phone 874. dtf-D

g Help Wanted, Male

EARN BIG MONEY WEEKLY GROWing mushrooms for us, all winter, in waste cellar spaces. Illustrated booklet free. Canadian Mushroom Company, Toronto. 2d-123-3868G

h Help Wanted, Female

THREE WOMEN TO SOLICIT ORders over the telephone in your own home, three or four hours daily. We supply 'phone numbers. Not a magazine. Write Box 2642, Examiner. 3d-122-2642H

SMALL GIRL TO SELL FANCY WORK and make money for Christmas. Phone 980F. 3d-123-2586H

i Gramophones and Radio

FOR SALE — SOLID WALNUT ORthophonic Console Model. Phone 1117J. 3d-122-2664I

FOR SALE — 5-TUBE ATWATER-Kent Battery Radio Set. Phone 2432W. 3d-122-2663I

j Employment Wanted

MAN DESIRES TRUCKING OR DRIVing of any kind; experienced in both. Write Box 2634, Examiner. 3d-121-2634J

PAINTING. LOWEST PRICES. WORK Guaranteed. Phone 2368. 3d-122-2648J

YOUNG GIRL DESIRES POSITION AT Light Housework or Serve in Store. Phone 978F. 2d-121-2638J

l Agents Wanted

SALESMEN — IN EVERY LOCALITY, $10.00 to $15.00 a day. New specialty selling like hot dogs. Several sales at one single call. International Press Clipping Service, Quebec. 1d-121-3871L

SALESPEOPLE—YOU CAN BUILD A profitable business selling Fine Quality Knit Made-to-Measure Dresses and Ensembles, also men's and Ladies' Botany Underwear, Lingerie, Hose, Sweaters, etc., direct-to-consumer. We want an energetic and capable worker in Peterborough. British Knitwear Ltd., Simcoe, Ontario. 2d-122-2663L

m Lost

WILL THE PARTY WHO TOOK THE Set of Stairs from the rear of C. S. McClelland's Store, 391 Water Street, return same and save trouble? 1d-121-3876M

WILL THE PARTY WHO PICKED UP Axe on Aylmer Street, between Dublin and McDonnel, kindly return to Baker's Office, Dublin Street. 1d-121-2693M

n Found

STRAYED ON TO PREMISES OF S. L. Cannell, Ida P.O., 4 Head of Shorthorn Cattle, 1 year old. Owner may have same by proving property and paying expenses. 3d-122-3847N

CHIROPRACTOR

WHY NOT NOW? TRY OUR NEW Natural Health Method. C. M. Lawrence, Chiropractor, Kresge Building. Phone 802. 5d-122-2595

o Live Stock

FOR SALE — HEREFORD BULL, 11 months old; Repeater strain; good individual. R. E. Birdsall & Son, Birdsall, Ont. 5d-122-2587O

FOR SALE — ONE PURE-BRED OXfor Ram, two years old. F. G. Carpenter, Peterborough, R.R. 7. 3d-121-2620O

FOR SALE—FOUR DAIRY HEIFERS. E. Butler. Phone 311 r 21. 3d-121-2610O

YOUNG HOLSTEIN MILK COWS DUE to freshen in spring. Apply A. Carveth, No. 2, Indian River. 3d-123-2682O

q Wanted

WANTED — OLD GOLD AND ARTIficial Teeth. Phillips' Dental Laboratory, 408½ George Street. 26d-143-2597Q

HORSES FOR FOX FARM. PHONE immediately, 990 ring 2. 6d-122-3814Q

WANTED—BY BUSINESS MAN, COMfortable Bed-Sitting-room, with Light Housekeeping facilities or Room and Board; terms. Write Box 2644, Examiner. 3d-122-2644Q

ROOM AND BOARD FOR TWO People; separate Rooms. Telephone. Write Box 2643, Examiner. 3d-122-2643Q

WANTED — 2 OR 3 BRIGHT FURnished, Heated Rooms for Light Housekeeping, central, for quiet middle-aged couple; state price. Write Box 2683, Examiner. 1d-12-2683Q

WANTED — 2 OR 3 PARTLY FURnished Housekeeping Rooms, central. Apply 174 McDonnel. 1d-121-2672Q

WANTED — DRESSMAKING, REMOdelling, and Alterations; moderate charges. Phone 3571F. 3d-123-2674Q

s Used Cars for Sale

BETTER USED CARS AT BROCK ST. Rink. All makes and models. Easy terms. Open evenings. Brewer Motor Sales. Phone 192 or 3166. 12d-161-2046S

t General Notice

DEER HEADS AND OTHER SPECImens Mounted. 156 London. Phone 878. 12d-127-2520T

ORTHOPHONIC AND PHONOGRAPH Repairs. Prompt attention. Work Guaranteed. T. Griffin, 146 Park Street (opposite C.G.E.). Phone 2163. 3d-122-2653T

WALLPAPER CLEANED LIKE NEW; also Oak Floors Cleaned and Polished. Phone 1813M. 3d-122-2655T

z Dressmaking

DRESSMAKING AND ALTERATIONS—Evening gowns and wraps our specialty. With the most beautiful shower-proof Chiffon Hose in the newest Fall shades. The only shower-proof Hose in Peterborough. Runners in silk hose mended. National Hosiery and Gift Shoppe, 184 Charlotte street. 3d-121-2600Z

SPECIAL BARGAINS

In a large variety of

FLOWERS!

Fresh cut from our own greenhouses

See our window

DAVID JORDAN

428 GEORGE ST. Phone 375

2d-121

RUBBER STAMPS

RUBBER STAMPS OF ALL KINDS Leave you order with The Examiner If you can't call, phone 1600

ADVERTISE IN THE EXAMINER

'Y' LEADER FROM CZECHO-SLOVAKIA ADDRESSES YOUNG LADIES' CLUB

Speaker Gives Her Hearers a Brief Sketch of Her Native Land.

TRAVELLING SECRETARY.

"A position of great importance will soon be offered to you."

Miss Pavla Molnarova came all the way from Prague, capital of Czecho-Slovakia, to have her fortune told in the above words, and she is going back before the New Year breaks over the world to have it implemented.

At least, the little slip that nestled inside a rose-pink horseshoe on the supper table in the Domestic Science room of the Young Women's Christian Association last night, told this charming lady from over the seas that such was the case, and she knows that when she goes back to her home land, she will be appointed as the first travelling secretary of the Y.W.C.A. in Czecho-Slovakia. That is the position of importance that she is looking forward to. She smiled as she read the little slip last night.

The girls of the Thursday Night Supper Club at the "Y" listened with intent interest to Miss Molnarova last night. And, by the way, that "ova" at the end of her name is simply a sign, in her own land, that she is a "Miss", just as Mary Smith in that far-off little republic would be called "Smithova." and the title of "Miss", as we know it, is "Slecna" in Czecho-Slovakian, and it is pronounced "Sletchna."

Miss Molnarova, who received her education in the universities at Vienna and Bohemia, at Oxford and Geneva, won the Dow International scholarship last year. This is given annualy by the Y.W.C.A. in the United States to some foreign woman who has been active in Y.W.C.A. work, and includes courses at Columbia University, the Teachers' College and the Union Theological Seminary, also administrative 'Y' courses.

After the war, having a knowledge of the German, French and English languages, she acted in an editorial capacity on a semi-official daily paper, to translate political news from Czech into French and later performed similar work for the Minister of Foreign Affairs. Later, she was associated with the Czecho-Slovakian Red Cross, and was for five years editor of the Junior Red Cross magazine. Except for a brief stay here in February of this year, this fortnight's visit to Canada is her first glimpse of the Dominion. She sails for her home in the Old Land, next month, and will there assume her duties as the first travelling secretary of the 'Y' in Czecho-Slovakia.

"We are seven" was the watchward of Miss Molnarova's family. Her father, whose father and grandfather were Protestant ministers in her country, was a member of the highest Protestant Council in Czecho-Slovakia. Two of the members are required to be theologians and two doctors of law. Her father represented the latter category in the Council, which was the superior ecclesiastical administrative body of the Protestant Church under the old regime.

One brother is an electrical engineer, making radio his specialty, and another is a bank official and captain in the Army reserve force. Miss Molnarova lives in Prague with two sisters, one who is head of the Nursing department of the Red Cross, and winner of the scholarship to Bedford College, in London, England, and the other an official in the Ministry of Foreign Affairs at Prague. Miss Molnarova, was born in North Bohemia and lived for many years in Vienna.

The city of Pra-hah.

Prague, as we call it, is termed "Pra-hah" by its people. "There they dress just about as you do here. We have the same fashions, that perhaps come more quickly to us from Paris." It has three hundred palaces, residences of the old aristocracy that is now but a memory to this democratic little republic, twelve years young, but over a thousand years old in its history and traditions. One section of the city is medieval, but the other is modern, with straight-line houses and flat roofs, and a beautiful monument to that old Saint Vaclav, the "Good King Wenceslas" of famous memory.

She told her listeners of Bata, the famous manufacturer of shoes, and his little factory city; of the cheap aeroplane travel which makes an aerial trip cost only as much as a second-class train fare; of the Y.W.C.A. seamstresses who make trousseaux of varying costs, in four different qualities, complete with linens and curtains and clothing for the bride; of the peasant women who whitewash the outside and inside of their houses, painting a deep band of gay color on the exterior, near the ground, and adorning the interior with many beautiful floral and bird motifs. These adornments vary with the districts in which the women live and an ethnologist professes that they bear a strong resemblance to ancient Egyptian motifs of the same type.

But the tendency of an industrialized age is to make these women forget their natural arts and one of the endeavors of the Y.W.C.A. is to persuade them to continue with these things, in their painting, their embroideries and their pottery.

Aided by illustrations, Miss Molnarova gave her listeners some idea of the gaily colored dresses of the women of her land, with their bright ribbons, their stiff gold and silver embroideries, their bobbin laces and their many aprons. They pleat their skirts by hand and then confine them under wooden boards for three days, after which the pleats remain forever.

Eighteen Day Diet.

The eighteen day diet would probably find no favor among her countrywomen, as the speaker declared they loved to look stout and wore many, many petticoats under their pleated skirts. The prevailing motif in their embroideries is a round object, and in Protestant countries the chalice is used as a motif also. In Catholic regions, the colors are gayer.

Miss Molnarova sang in a sweet, low voice a little lullaby taken from a national opera, entitled "The Kiss", and the girls enjoyed it immensely.

She told her audience a little of the history of her land, which has been likened humorously to a tadpole, with the old kingdom of Bohemia as the head, the provinces of Moravia, Silesia and Slovakia as the body, and Rutherina as the tail. Pointing east and west, it takes two days and a night to traverse its length, but only six hours for its breadth. It contains fourteen millions of people, seventy-five per cent, of whom are Roman Catholics, and a million belong to the seceding Catholic group which broke away from its old allegiance recently, when its proposal to the Pope for the right of its priests to marry and for services in the national language, was refused.

Miss Molnarova spoke of President Masaryk, whose love for his dead American wife, Charlotte Garrigue, is such that he uses her last name as his middle name at all times.

She brought with her little book illustrative of national fetes and customs. Santa Claus does not come at Christmas time to the children of Czecho-Slovakia, but rather on December 6th, and the "Little Jesus" distributed gifts on his own natal day.

On this day too, the boys go about, placing the initials of the three Wise Men on the doorways. Then there is the Lenten masquerade and the burning of the straw witch, as a symbol of winter. And the hiding of the Easter eggs by the girls, while the boys whip them lightly in fun with willow twigs until they reveal the hiding place. And the offerings by the swains of gingerbread hearts to their sweethearts at the fair. And the Thanksgiving days, which alternate according to the harvest, when a goose is always on the table, and little tarts with jam on the top in a round shape.

Miss Molnarova, who leaves the city on Saturday, pleased the girls immensely by her very friendly, sweet manner and her splendid command of English. Her voice is low and sweet and she speaks with charming unaffectedness and simplicity. The thanks of the girls was extended by Miss Mamie Grose, at the conclusion of a bright repast presided over by Miss D. Sherin and featured by decorations in pink, with tiny pink horseshoes enclosing a little fortune for each guest.

STORM WINDOWS.

STORM WINDOWS SAVE FUEL, Bring Winter Comfort.—A user says, "Winter was more severe than usual, but with storm windows we saved one-third fuel." Another says, "I saved 2½ tons of coal with my windows." Another customer says, "Saved about twenty per cent. with storm windows." Hundreds of users say Storm Windows quickly repay their full cost in comfort and lower fuel bills. Halliday Storm Windows are delivered ready Glazed. Write now for free price list showing low freight paid prices. Halliday Company Limited, 19 Halliday Building, Hamilton, Ont. 8d-4,7,12,14,18,21,25,28

GARBAGE COLLECTION.

SEALED TENDERS, addressed to the undersigned, and marked "Tender for Garbage Collection," will be received up to 5 o'clock p.m., on FRIDAY, the 28th Day of November, 1930., for the Collection and Removal of Garbage and Refuse during the year 1931.

Particulars may be obtained at this Office.

The lowest or any Tender not necessarily accepted.

S. R. ARMSTRONG, City Clerk. 3d-21,22,25-3869.

All Risks Covered

PERSONAL JEWELRY,

FUR COAT FLOATER,

MISCELLANEOUS FLOATER

HILL, WEDDELL & HILLS

124 HUNTER STREET WEST

PETERBOROUGH ONTARIO

Telephone 14. Established 1883.

PHILCO FEATURES

Philco TONE CONTROL

AUTOMATIC VOLUME CONTROL

STATION RECORDING DIAL

BALANCED-UNIT CONSTRUCTION

BUILT-IN ELECTRO-DYNAMIC SPEAKER

UNEQUALLED VALUE

THE BABY GRAND

First real big-performing complete radio set ever offered at such a price

7 tubes (3 Screen Grid), Genuine Built-in Electro Dynamic Speaker, Station Recording Dial; Push-pull Audio; all Electric; 16 inches wide; 17¾ inches high. Genuine walnut cabinet. An amazing performer at a truly amazing price $74.20 less tubes.

The Baby Grand Console

The Philco Baby Grand Console is the First full fledged, full toned, big performing screen grid radio ever produced in a handsome cabinet at this price. Chassis as in Baby Grand, cabinet is genuine walnut and bird's eye maple trimmed with African zebra-wood. Price $104.20 less tubes.

PHILCO

BABY GRAND RADIO

. . . a Bigger Performing Radio than its Thousands of New Owners Expected

The Philco Baby Grand has given its thousands of owners the surprise of their lives. Naturally, being a Philco, they expected it to be good, but they never dreamed it possible that even a Philco at $74.20 (tubes extra) could surpass many sets selling at two or three times the money. *And it does just that.*

Philco Baby Grands have the gorgeous, life-like tone characteristic of the whole Philco family, because they are built on the exclusive Philco Balanced Unit principle. They are highly selective, acutely sensitive. They are, in fact, the first full fledged, big toned, big performing 7 tube, push-pull, electro dynamic speaker, screen grid radios ever produced in compact form—*and at such prices!*

Hear the Philco Baby Grand speak for itself! Your nearest Philco dealer will be delighted to have you call for a demonstration. For your first set, or as an extra set in the home, the Philco Baby Grand will not be equalled for years to come.

The Lowboy New 7 tube Screen Grid Chassis in remarkably handsome [illegible] cabinet. More Philco Lowboys were sold last year than any other radio set on the market. Price (less tubes) $165.00. With 9 tube Screen Grid plus chassis. Price (less tubes) $189.50

The Highboy New 9 tube Screen Grid Plus Chassis in an exquisite cabinet; equipped with Philco Tone Control and Automatic Volume Control. Price (less tubes) $210.00

Radio-Phonograph New 9 tube Screen Grid Plus, combined with electric phonograph. Unquestionably the outstanding radio-phonograph value of 1930. Price (less tubes) $290.00

PHILCO PRODUCTS LIMITED OF CANADA Toronto

PHILCO

BALANCED-UNIT RADIO

The Largest Selling Radio in the World

Local Dealers—Aldous & Metcalfe.
Canadian Department Stores, Ltd.
A. L. Riendeau, Campbellford.
The Dickson Store, Lakefield.

Gillespie Garage 378 Aylmer St. Telephone 950 Peterboro

1927

BIG SIX BUICK

SEDAN

A Remarkably Good Car at a Remarkably Low Price

Phone 2460

for a Demonstration

5d, 122, 5221

READ THE WANT ADS.

DAVIS-THOMPSON COMPANY, LTD.

Insurance and General Agency.

433 GEORGE STREET - PHONE 40

THE RETURN OF TARZAN No. 58 (Metropolitan Newspaper Feature Service, Inc.) By Edgar Rice Burroughs

Over Taran's head the shot whirred harmlessly. Before his concealed enemy could fire again, the ape-man had wrested the firearm from him and dragged forth the struggling figure. It was Rokoff, the Russian alias "Monsieur Thuran." Jane pleaded with Taran to leave the wretch to the laws of France, and so the sailors carried him in irons aboard the cruiser.

But first he was searched and, to Tarzan's delight, the stolen papers were found. A moment later after this excitement had died down, Jane introduced Tarzan to Tennington. "John Clayton, Lord Greystoke, my lord," she said. It required many repetitions of the ape-man's strange story to convince Lord Tennington that they were not all quite mad.

Late the next afternoon Tarzan and his warriors returned with the first load of his "belongings." When the party saw the ancient ingots of virgin gold, they swarmed about the ape-man with a thousand questions. But Tarzan smilingly refused to give them the slightest clue as to the source of his immense treasure, adding: "There are a thousand that I left behind."

When they had stored this aboard the cruiser, the captain said he felt like the commander of an old-time Spanish galleon returning from the treasure cities of the Aztecs. "I don't know what minute my crew will cut my throat and take over the ship," he laughed. But Taran valued the gold as nothing, compared to the golden-haired girl he had rescued from the golden city.

Start a Savings Account

A Bank Book with a good balance on the right side is a Great Asset.

Get your Savings Bank Book here to-day and deposit regularly out of your earnings.

FOUR PER CENT Paid on Deposits

The Toronto Savings and Loan Co.

435-437 George Street

Office Hours: 9 a.m. to 4 p.m. Open Saturdays Until 5 p.m.

HARP RECITAL

BY

John Duncan

Late of London, England

CONSERVATORY OF MUSIC

TUES. NOVEMBER 25

8.15 p.m.

TICKETS 48c Plus 2c Tax

A Floral Gift

has no equal as a bearer of friendship greetings.

Our fresh cut MUMS in all sizes, ROSES and other seasonable Cut Flowers carry your message most acceptably.

Peterboro Floral Co.

347 George Street. Phone 1395

Greenhouse: 436 Water St.

Phone 456W.

DAIRYMEN'S ASSOCIATION

Annual Meeting

for the County of Peterboro Will Be Held in

G.W.V.A. HALL PETERBORO

ON

Monday, Nov. 24

AT 1.30 P.M.

Addresses will be delivered by

Mr. GEO. H. BARR

Director of Dairying,

A FEDERAL DAIRY REPRESENTATIVE, and the AGRICULTURAL REPRESENTATIVE FOR THE DISTRICT

Mr. Geo. A. Gillespie

CHAIRMAN.

Matters of vital interest to the Dairy Industry will be discussed. All interested are invited.

JOHN F. GIBBONS, President.
T. A. THOMPSON, Secretary.

2d, 122, 3867

Public Notice!

Now the warm weather is over you will want good coal. Why not get the best, Old Company's Lehigh, at the standard price. Phone 2916

OLD COMPANY'S LEHIGH

Fitzgerald & Co. 255 McDonnel St

6d, 122

MARATHON HI-TEST GAS, 25c

Tax included.

GILLESPIE GARAGE

PHONE 950 - AYLMER ST.

w & fri-Dec 12

Superfluous Hair

Hair on face destroyed permanently by Electrolyses method. No scars. Careful and personal attention given.

For appointment phone 1963

27 GEORGE STREET S.

W.-F.-Dec. 27-3523

UNSIGHTLY HAIRS

Permanently removed by Electrolysis. Dermatologist. Formerly of Biscott Institute. Expert Facial and Scalp Massage. Skin Diseases successfully treated.—Anne Graham Logan, 201 Brock St. Phone 3102 for appointments.

m.w.f

LOCALS

TRY OUR COAL.

It is as good as our Wood Baker's Phone 676, 155 Dublin street. 25d-129-2..4

NOTICE.

Wallace Point and Bensford Bridges Closed for repair until further notice By Order of R. Tedford, Chairman. 3d-121-3838

ILLUSTRATED LECTURE

On Japan by Ensign K. Barr, Missionary on furlough from Japan at Salvation Army Hall, Saturday, November 22 at 8 p.m. 2d-121-3852

HORSESHOE TOURNAMENT

in Lakefield rink, Wednesday, November 26th at 7 p.m. Make Entries with N. S. Osborne, Lakefield. Open to everybody. 3d-122-3851

BUY D. AND A. SCRANTON COAL

and Hamilton By-Product Coke. Al Hard Slabs, Body and Mixed Wood. Close prices. Thompson's. 'Phone 2260. 6d-20 21,22,25 27 29-3862

BAZAAR

The Kings Own Bible Class of St. James United Church will hold a bazaar on Saturday, November 22nd in store next to Dean's Candy Shop George street. 2d-121-3865

ATTENTION

We have just received another large shipment of New and Second-Hand Rubber Belting in which we are offering exceptional values. A. Low & Co., 385 Bethune street.

PALMIST—EMPRESS HOTEL

Have your hands read. Know yourself ability, adaptation, indications of health. Room 89 10 till 10, $1. 1d-121-2671

"FOLLOW THE RULE"

By ordering NOW your Coal, Coke, and Wood from J. E. A. Fitzgerald, 'Phone 111 or 253 Hunter Street. At Satisfaction Guaranteed—all at current prices. 12d-128-3798

Ye Olde Firm Heintzman & Co.

Week-End Radio Sale

5 Only

7-Tube 3 Screen Grid 1931 Models

(Manufacturer's name withheld).

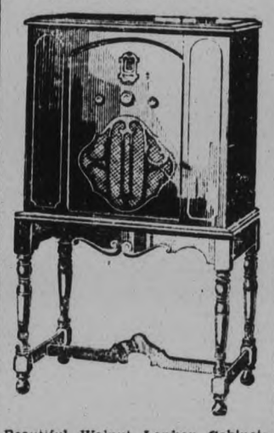

Beautiful Walnut Lowboy Cabinets. Full Dynamic Speakers. Beautiful tone. Regular $178.00.

REDUCED TO $149.50.

Terms $15 Cash—Balance $10 Monthly

Hear this Radio before you buy.

HEINTZMAN HALL

Cor. Hunter and George Sts.

Phone 258. Open Evenings.

Dairy Butter, Lb. 30c

10 Lbs. Rolled Oats	35c
24 Lbs. Pastry Flour	65c
98 Lbs. Bread Flour No. 1—Guaranteed.	$2.98

Buy Ontario Food Products and help keep the pot boiling at home.

3 Cornflakes	25c
Tomatoes, 2½ size tin	10c
3 Peas	25c
4 Infant's Delight Soap	25c
Quaker Cake Flour	25c
Aylmer Soup (except chicken with rice)	10c
Snow Apples, peck	50c
Tolman Sweets, peck	60c
Choice Cooking Apples, peck	35c
Potatoes, Turnips, and Carrots, peck	19c
2 Long Bars Castile Soap	25c
8 Rolls Toilet Paper	25c
Ontario Cheese, June made, lb.	25c
4 Lbs. White Beans	25c

ALLEN'S

Corner George and Sherbrooke Sts.

Phone 2445.

PREPARE FOR

Skating

Jack Frost will be with us in earnest any day now, and we are prepared to serve you with all the skating supplies you need—

C.C.M. SKATES
HOCKEY BOOTS
PUCKS, Etc.

HOCKEY CLUBS

Will save money by contracting with us to furnish them with all their season's equipment.

ASHBY'S

PHONE 546

Wedding Gifts

Right now is the best time to buy that Wedding Gift.

We are showing a beautiful line to choose from and at very moderate prices.

This Silverware is of the very best quality and workmanship and every piece is guaranteed.

If you are thinking of buying a gift now or in the near future we will be pleased to show you our selection of

Tea Sets.
Casseroles and Pie Plates.
Entree Dishes.
Cake plates and Bread Trays.
Candle Sticks.
Salts and Peppers.
Popular makes of Flatware, etc., etc.

Make your selection now.

WARNE BROS.

DIAMOND HALL

Phone 880 349 George St.

DRESSES AND COATS

are reduced to clear. Buy where you like, but see ours before deciding. Florence Shoppe, opposite Woolworth's. 1d, 121, 2691

FAMOUS READING COAL

The Coal of Satisfaction "Costs no more". Also Pocahontas, Coke, Wood and Charcoal.—Sanitary Ice Supply Phone 147. dtf

STAG BRIDGE

The Peterborough Bowling Club is holding a Stag Bridge in their Club House to-night, at 8 p.m. $2.00 a table. Come and enjoy yourselves. 1d, 121, 3884

EXTRA DRY WOOD

Heavy hardwood slabs, mixed slabs and hemlock slabs cut 12 inches. 'Phone 96.—McCarthy & Johnston. 10d-m.w.f.-Dec. 15-3880.

HARDWOOD

BONE DRY BODY HARDWOOD CUT 12" AT $12.00 PER CORD.—ALFRED McDONALD LUMBER CO., LTD. 'PHONE 176. 12d-133-3883.

PLAY AT WARSAW

Knox Church Dramatic Club will present a comedy-drama in Town Hall, Warsaw, Tuesday evening, November 25, under auspices of St. Mark's Church, Warsaw. Admission 25c and 15c. 1d-121-2670

SALE AND TEA

Auspices Women's Association Mark Street United Church. Sale of work and homemade cooking and candy in the S.S. Auditorium, Nov. 25th and 26th. Tea will be served. 25c Supper served Tuesday, 5 to 8 p.m. 3d-14-21-24-3770

NURSING

Graduate Nurse, registered in Ontario, will do Hourly Nursing. General care of patient, surgical dressings, and treatments, as ordered by attending physician. Fees $1.00 for first hour, then 50c per hour. Telephone 1505W 6d, 126, 3885

MEMORIAL HALL, LAKEFIELD

Wednesday, November 26, at 8.00 o'clock, musical comedy, "H.M.S. Pinafore" by Knox Church Dramatic Club, Peterborough, under the auspices of Regent Street W.M.S., Lakefield. Adults 35c; children 20c. 1d-121-3866

AUCTION SALE

of 5 Good Horses, 13 head of Cattle Flock of Hens, 30 Turkeys, Timothy Hay, also a full equipment of good Machinery, on Lot 10, Con. 13, Harvey occupied by Mr. W. M. Dugan, on Monday, November 24, at 1 p.m. sharp.—R. H. Alford, Auctioneer; B. Fitzgerald, Clerk. 3d, 18 20 21, 3824

Prominent Engineers Will Attend Dinner

The annual dinner of the Peterborough Branch of the Engineering Institute of Canada will be held on Tuesday next, November 25th, at 7.30 p.m., in the Empress Hotel.

An interesting and attractive program is being arranged by various committees and amongst the prominent guests who have signified their acceptance of the invitation to attend are A. J. Grant, President of the Institute and Chief Engineer of the Welland Canal; E. G. Cameron, Assistant Engineer Welland Canal; Col. R. E. Smythe, Director Technical Service Council; Col. Van Scoyoc of the Portland Cement Association, Montreal, and C. E. Sisson, Vice President for Canada of the American Institute of Electrical Engineers.

Tickets may be obtained from R. C. Flitton and B. Ottewell.

SUPPORT the town that supports you

BUY AT HOME

MAIN STREET TOPICS

Jabs and Jottings as Picked Up by an Examiner Reporter

WHEAT 15 INCHES HIGH

Fall wheat of phenomenal growth, reaches this office from the farm of Thomas McIndoo of Cavan, striking evidence of the unusual mildness of the season. The sample, representative of a large acreage of fall wheat, measures 15 inches in length, without the roots. Is this a record?

BONNIE OBSTACLE GOLF

Miniature Golf, which necessarily lost some of its attraction with the passing of the summer weather, is promised a new lease of life. The complete outfit known as Bonnie Obstacle Golf, can now be obtained locally, and can instantaneously transform the interior of any room in the home into a miniature golf course, complete with hazards of all descriptions. The game which is unique, should have a large sale.

DO YOU WANT BETTER DO-NUTS?

HONEY DIPPED DO-NUTS

Are well-known for their uniformly good flavor and their continuous favor with the public.

You get them Fresh Every Day at your Grocer.

25c Per Dozen

The more you eat the better you feel.

HOME-MADE

BEEF STEAK PIES

That are made from choice meat. Just the proper specialty these cool evenings. Serve them hot for supper.

3 for 25c

Delicious ROLLS Iced, Dozen 15c

After all, there is no substitute for quality. Dawson's products have always been made from the choicest ingredients.

JEAN RUTH CAKE SHOPPEE

Operated by Dawson's Bakery.

PHONE 244.

INTERSCHOLASTIC O.R.F.U.

SEMI-FINALS

DELTA COLLEGIATE INSTITUTE, HAMILTON,

VS.

PETERBOROUGH COLLEGIATE INSTITUTE

Saturday, Nov. 22nd — James Stevenson Park.

KICK OFF 2 O'CLOCK.

ADMISSION 25c.

SATURDAY SPECIAL

Smoking Mixture

For Pipe Smokers, here is a good Tobacco at a Real Bargain

Quarter-Pound Tins ..... Regular 50c, for **29c**

(Limit of 6 to a Customer)

LIGHTER, Storm-proof 25c

Poker Hands Exchanged.

P. GOSSELIN,

99 HUNTER STREET W. - 348 GEORGE STREET

GOLF

"Put-a-While"

at the only

INDOOR COURSE

in the City.

The same sport, the same fascination, the same challenge to your skill that you've enjoyed all summer on miniature golf courses—now invites you to play all winter on this indoor course.

18 HOLES, 25c — AFTERNOONS, 15c.

All clubs, parties, etc., can make special arrangements. We invite your inquiry.

SATURDAY MORNING IS FOR CHILDREN UP TO 16 YRS. 10 to 12 a.m.—10c. A Lucky Number Prize will be given.

Commencing Last Monday, we are now giving FIVE FREE GAMES to every one making the Course in 50 Strokes; also One Free Game to anyone making the 18th Hole in One.

For the Couple out of Foursome holding the Lowest Score

Special Prize for This Week Only

for the week, a Cash Prize of $2.00 will be given. Score Cards must be marked by the Opponent.

370 Water St.

Formerly Bowling Alley

JUST ARRIVED

A new shipment of fancy Goldfish including Telescopes, Fantails, Ribbontails, Shubunkin's, Comets and common fish.

Also fish bowls in white and green. Drum shape with floor stands and table stands to match.

A new shipment of guaranteed singing canaries including Hartz Mountain, St. Andrewsburg and Yorkshire.

Cages and stands in brass and various colors of Duco finish.

A new shipment of dog biscuits, meals, remedies, also bird seeds and tonics just arrived direct from London England.

HOME BREW SUPPLIES

A full line of home brew supplies including bulk malt, bulk hops, P. K. hops, yeast, raw sugar, white sugar, caps, cappers, automatic shut-offs, syphons, etc. Also Britannia and Budweiser malt extract hop flavored.

No Fuss—No Muss—No Boiling

A small deposit will hold any article until wanted.

Peterboro Pet Stock and Home Brew Supplies

178 Simcoe St.

We Deliver Phone 321

MODEL FISH & CHIP CAFE,

201 Hunter St. - Phone 2616.

Have you tried our Fish and Chips? They are wonderful. Just ask your friends who have tried them.

Orders Delivered Promptly.

Opening Hours: 11.30 to 1 p.m.; 4.30 to 7 p.m.; 8.30 to 12 p.m.

We can't sell all the Fish and Chips, so we only sell the best.

OBITUARY

THOMAS BEGLEY

KING'S WHARF, Nov. 21 (Examiner Correspondent).—The death occurred suddenly this morning of Thomas Begley, highly respected resident of this community, at the age of 60 years.

The deceased was a farmer and had lived in the district all his life. Up to a late hour yesterday the late Mr. Begley was plowing, a fact which demonstrates his unusual vigor and industry.

He leaves four sisters, three brothers and his mother. Funeral announcements later.

BIRTH

PATTERSON.—On Monday, Nov. 17, to Mr. and Mrs. F. H. Patterson, 23 Cabot Place, Halifax, N.S., a daughter.

IN MEMORIAM ..

SHANNON—In loving memory of Mary Drake, wife of Daniel Shannon, who died November 21, 1907

Those who have a mother and father,
Treasure them with care,
Because you never realize their value
Till you see their vacant chair.
We sit and think of the days, one by,
When we were all together
A shadow o'er our life is cast,
Our dear one gone for ever.

—Inserted by daughter, Bertha, Toronto.

IN MEMORIAM.

SHANNON. — In loving memory of Mary Drake, wife of Daniel Shannon, who died on November 21st, 1907.

Those who have a mother and father,
Treasure them with care,
Because you never realize their value
Till you see their vacant chair.
We sit and think of the days gone
When we were all together;
A shadow o'er our life is cast,
Our dear one's gone for ever.

—Inserted by Daughter Bertha, Toronto.

DRINK JOHN'S TEA 'PHONE 929.

W.—Nov. 8-3179

CAR OWNERS

Let us prepare your car for Winter.

Alcohol
Glycerine

Eveready Prestone.

Oils

Free Running at Low Temperatures.

Havoline, Wax Free
Mobile Arctic
Castrol Zero
Red Indian Artic

Special Winter Gear Lubricant.

Gillespie Garage

Service that is Service

Phone 950. Aylmer St.

It's Easy for You to Phone 332

AT NUGENT'S

CHRISTMAS CARDS ... 5c, 10c, 15c

Finest we have had.

TAGS AND SEALS, 200 in Pkg. .. 25c

NUGENT'S WINTER BALM, 25c, 40c

For rough skin, chapped hands, and after shaving.

Chocolates, Week-end Special, Lb., 29c

Fresh Peppermint Patties, Lb. 30c

Nugent Drug Co. **Frank Greatrix, Prop.**

We Specialize In Ignition And Battery Service

TEN NECESSARY MAINTENANCE ADJUSTMENTS FOR WINTER DRIVING

1. Adjust Ignition Timing.
2. Clean and Adjust Contact Points.
3. Adjust Charging Rate to fit your Driving.
4. Clean and Adjust Battery Terminals.
5. Clean and Adjust Spark Plugs.
6. Test Ignition Coil 200 to 2200 R.P.M.
7. Clean Motor and Generator Commutators.
8. Clean Distributor Cap.
9. Clean and Tighten all Connections.
10. Water and Test Storage Battery.

CHARGES FOR THIS SERVICE ARE MODERATE

Aldous & Metcalfe

COR. CHARLOTTE AND STEWART PHONE 266

3d-19-21-22

HARRISON'S

23c lb. Kitchener Pork Sausage, Lb. **23c lb.**

C.P.C. Peameal Pickleback, lb.	35c
Sugar Cured Breakfast Bacon, sliced, lb.	33c
Lean Lambs Chops, lb.,	30c
Shoulder Roast Lamb,	25c
Legs of Lamb, lb.	30c
Stewing Lamb, lb.	16c
Choice Roast Beef, lb.	20c
Lean Pot Roast, lb.	17c
Boiling Beef, lb.	15c
Fresh Picnic Hams, lb.	20c
Trim Loin Pork Chops, Special, lb.	30c
Legs of Pork, half of whole, lb.	25c
1 lb. Package Lard	17c
1 lb. Package Shortening	16c
Special Milk Fed Chickens, lb.	30c
10 lb. Sugar	50c
Kellogg's Corn Flakes, 3 for	25c
Tomatoes, 2 large size cans	23c
Corn Starch ... 3 pkgs.	25c
Seedless Raisins.. 2 lbs.	25c
Peas ..... 3 Cans	25c
2 pkgs. Soda Biscuits..	23c
Aylmer Pork & Beans ..... 2 Cans	23c
3 Minute Oats, large size pkgs.	25c
Pineapples, 2 cans	25c
Rough Rider Sardines, 2 cans	25c
Pastry Flour, 7 lb. bag,	25c
Jif Soap Flakes, Large size pkg.	18c
Honey Dipped Doughnuts Doz.	25c
Orange Marmalade, 40 oz. jar	27c
Celery Hearts, bunch	15c
Head Lettuce, largest size	2 for 25c
Grape Fruit	5 for 25c

P. J. HARRISON

Cor. Water and Park Hill Road - Phone 725-2118

READ THE ADVERTISEMENTS

Wise Shoppers Do It

Fresh Picnic Hams

Trimmed Average 5 to 7 lbs. **19c**

We have received a shipment of those fine flavored, seedless, juicy Christmas oranges.

Small size, dozen	25c
Medium size, dozen	35c
Good table size, dozen	45c
CANNED CHERRIES, Aylmer Choice quality in heavy syrup. No. 2 size tin	25c
ROLLED OATS Fresh milled 5 lbs.	19c

tables.

SPRING LAMB

Front Quarters, lb.	18c
Stewing Pieces, lb.	15c
Legs, lb.	30c

F.&G. QUALITY BEEF CUTS

Roasts

Prime Rolled Ribs (boneless)	28c
Prime Ribs (bone in)	20c
Pot Roast (tender)	13c
Arm Roast	15c

Creamery Butter FRESH CHURNED lb. 31c

New Dried Fruits Arrived for your Christmas Cooking

NAVEL ORANGES

New Juicy Hallowi Dates	2 lbs. 19c
New Blanched Sultana Raisins, lb.	20c
California Seedless Raisins	2 lbs. 25c
Spanish Valencia Raisins. (Extra large)	22c
New Cooking Figs	3 lbs. 25c
New Crop Currants. (Specially Cleaned	2 lbs. 35c
New Lemon or Orange Peel, lb.	19c
New Citron Peel, lb.	30c
New Prunes, fair size	3 lbs. 25c

Head Lettuce, Hot House Tomatoes, Grapes and all Fresh Fruits and Vege-

YOUNG PORK CUTS

Fresh trimmed Pork Butts. Cut any size, lb. **25c**

Fresh Hams (trimmed) Half or whole, lb. **24c**

Pickled Cottage Roll Cut any size, boneless, lb. **25c**

CHICKENS

You are always sure of getting what you desire in a chicken if you phone us early on Saturdays.

F. & G. Markets

INSTANT SERVICE . . . SEVEN PHONES

PROBABILITIES.
Strong westerly winds; partly cloudy and a little colder to-night and Sunday; probably a few scattered snow flurries.

The Evening Examiner

HOME EDITION

IF IT WILL HELP PETERBOROUGH AND DISTRICT, THE EXAMINER IS FOR IT.

VOL. LXV., No. 121 | PETERBOROUGH, ONTARIO, CANADA, SATURDAY, NOVEMBER 22, 1930 | PRICE THREE CENTS

DELTA DEFEATS P.C.I COLLEGIATE 24 TO 11

Glorious Devon Wins Manchester Handicap

VANCOUVER MAN IS TICKET HOLDER ON SECOND HORSE

Winner Carries Over Million Dollars as Prize Money in Sweepstakes.

CALIGNY II SECOND.

Nestorian Finishes Third, Carrying Prize of $204,565—28 Ran.

MANCHESTER, England, November 22 (C.P.). — Glorious Devon won the Manchester November Handicap to-day, carrying with him more than one million dollars as first prize in the Dublin Hospital Sweepstakes.

Caligny II, whose ticket was drawn by A. P. Dawe, of West Vancouver, finished second. Second prize amounts to $409,520.

Nestorian finished third, carrying with him a prize of $204,565. Twenty-eight horses ran in the race on which sweepstakes prizes of more than $2,500,000 were carried.

FIRST PRIZE SPLIT 3 WAYS.

BELFAST, Nov. 22 —(C.P.)—Matt Prescott, an official in the Ulster Ministry of Agriculture, and two Belfast barkeepers, with whom he went shares, to-day won the first prize of $1,023,820 in the Dublin Hospital Sweepstakes.

Mrs. Thomson, winner of third prize, and the fortune that went with it, is a widow who has lived in the little village of Worksop, England, for twenty-seven years.

Bailey Gets $2,600

A small portion of the $3,250,000 split in the Manchester Handicap came to Peterborough. G. B. Bailey, 339 Downie street, was one of seventy-eight to draw one of the winning tickets for the big fortune. His horse, Sans Espoir was drawn from the race, but still Bailey will be enriched by $2 600 as his share of the more than three millions.

He is a young man, unmarried, and is employed as timekeeper with the T. A. Brown Construction Company here. He did not seem excited, even when there was some prospect of him winning a million dollars, and when it was announced that his prize would be $2,600 in cold cash his customary tranquility was not disturbed. He would not say what he intended to do with the money; in fact he wouldn't say very much of anything.

400 WILD HORSES SENT TO CANNERY

Indians Make Great Round-up in Okanagan Falls Country.

WORTH HALF CENT A POUND.

OLIVER, B.C., Nov 22 (C.P.)—With war whoops and with cayuses plunging and rearing, a large band of Indians under the command of Chief Narcisse Baptiste of the Inkaneep Reserve, descended on this peaceful community, driving before them four hundred wild horses. The animals were loaded in twenty stock cars at Okagan Falls and will comprise a special train over the Kettle Valley Line, destined to Coutts, Alta., from where they will be taken to a horse meat cannery in Montana.

Indian cowboys scoured the hills east of here for several days, rounding up the wild horses. An edict had been issued by Government authorities that unless the horses were got rid of Government officials would destroy them. They have become a menace to the cattle ranges, eating up all the grass.

The price paid the Indians for the horses is said to be one-half a cent a pound, or about $5 per animal.

DO-X May Cross Via South Atlantic

LISBON, Nov. 22 (C.P.).—Dr. Maurice Dornier, brother of the inventor of the DO-X, giant German seaplane, told air officials to-day that because of adverse weather conditions on the North Atlantic, the DO-X might try to reach Brazil by way of Cape Verde Islands and Fernando Noronha.

Claim Home Brew Made in Prison

REGINA, Nov. 22 (C.P.) — Allegations of bootlegging and manufacturing of home brew at the Regina Provincial Jail during the administration of Thomas Hayes as Warden, were made yesterday by one Thomas "Smoky" Johnson before the Royal Commission investigating maladministration charges against the old political regime in Saskatchewan.

The Johnson "declarations" are expected to conclude the commission's investigation.

TRIAL BY JURY NOW PERMITTED IN DIVORCE CASES

Judges of Supreme Court of Ontario Make Three Major Changes.

ISSUE DECREE NISI.

Not Made Absolute For 6 Months—Attorney-General No Longer Defendant in All Actions.

TORONTO, Ont., Nov. 22 (C.P.) — Three major changes in the conduct of divorce actions were made in the revised rules of procedure passed by the judges of the Supreme Court of Ontario in conference at Osgoode Hall here.

Trial of the action by a jury is the outstanding innovation in the new rules, either party having the right to serve jury notice on the other. At the same time, however, the trial judge may at his discretion decide on non-jury trial when all parties concerned consent.

Issue Decree Nisi

The Attorney-General is no longer a defendant to every action. Instead the trial judge issues a decree nisi which is not made absolute for six months, to give time for the Attorney-General or any other to intervene and show cause for the decree not being made absolute.

The rule concerning the solicitor's affidavit, in which he swore to his belief in the truth of the plaintiff's statements, is deleted. This rule had met with considerable opposition from members of the profession.

Notwithstanding this revision and interpolations, the rules are still thought to leave the questions of alimony and custody of children in doubt as well as the relevance of the Shaw amendment of 1925, which would eliminate any double standard in reasons for judgment.

Night commercial flying is being extended in England.

WESTCLOX PLANT MOST COMPLETE IN EVERY DETAIL

Group of The Examiner Employees is Taken Through Local Factory.

PETERBORO-MADE PRODUCT.

Genuine Admiration and Amazement Expressed at Conclusion of Trip.

Who not having seen watches and clocks in the process of manufacture, could realise the hundreds of delicate and intricate operations, performed by hand and machinery, which go to make up the finished article from which the world demands unerring perfection? Certainly not the little group of Examiner employees and their chief, who were permitted to take a tour of the Western Clock Company's factory on Friday afternoon, through the courtesy of J. H. Vernor, general manager! The whole process, unfolded in progressive stages, left them all in a state of genuine admiration and amazement, at the completeness of the plant and the dexterity of the various operators.

Turning left at the main doors on the ground floor the party was conducted through the stock room, wherein are stored all manner of dies and tools used on the massive blanking presses in the adjoining department.

The steady dull-sounding thud of the presses, intimated that here several more alarm clocks and watches in embryo, which are soon to find a place at the 'world's bedside'.

Long strips of metal, in sheet form fed into the maws of these gigantic presses, were being stamped out into shapes roughly conforming to the design of the finished clock or watch cases. Behind each stroke of the machines was represented a pressure of several hundred tons.

On the particular machine busy on the manufacture of alarm clock cases, it was stated that 30 are drawn each minute.

Throughout the plant, which is unique in it's lighting system, all the machines are equipped with special safety devices, which make it imperative for each operator to have both hands out of danger and employed in releasing the mechanism. Such devices, besides being of inestimable benefit in the elimination of accidents, actually speed up the production.

A visit to the lacquering department disclosed girls industriously applying artistic tints to alarm clock cases, through the medium of compressed air sprayers. For the new pearl tone tint, which is finding so much favour, each case goes through four operations. Believe it or not.

(Turn to Page 7, please)

ALEX DARLING OPENS NEW FIELD IN COMMERCIAL PHOTOGRAPHY

Large Generator Not Yet Constructed By C.G.E. is Photographed.

UNIQUE ACHIEVEMENT.

Commercial photography has its tricks and victories, too, although the opportunities for ingenuity and exceptional skill with a camera, and the accruing glory, more generally befall the daring and resourceful artists of the motion picture lot.

In the local commercial field, Alex Darling of The Roy Studio recently made a photograph for the Canadian General Electric Company of a big electric generator that has not yet been constructed, and which at present exists only in the minds and plans of the engineer who designed it. For all practical purposes this photograph, or rather series of them, is as true a pictorial representation of the C.G.E. machine in its final form and appearance, as if it were taken when the machine is eventually set up and developing electricity in the new power plant of the Beauharnois Light, Heat and Power Company on the St. Lawrence River.

40 Feet in Diameter

This genator will be forty feet in its outside diameter, and will be erected with its axis vertical. Its armature and revolving field will be laid in a horizontal plane, and the generator will ultimately be securely embedded in the concrete floor of the Beauharnois power house. The mooring of this machine must needs be secure for it weighs more than

(Turn to Page 7, please)

Aged Man Suicides Under Moving Train

LONDON, Ont., Nov. 22 (C.P.). —Leaping under the wheels of a moving passenger coach and placing his head on the rails in the Canadian Pacific yards a short distance east of English Street at 11.17 o'clock, a man identified as William Ward, aged about 70 years, who resided at the home of W. G. Jeffries, committed suicide, while a yard foreman, who had twice pulled him to safety, was forced to stand aside and watch the man killed.

EATON STORES ARE OPEN UNTIL 9.30 P.M. SATURDAY

As a further extension of service to the shopping public, the Canadian Department Stores will keep open for business until 9.30 on Saturday evenings, until further notice.

The news will come as welcome intelligence to a large percentage of the population, as it will permit them to make a leisurely and discriminating choice of the many bargains in high-class merchandise which these stores are showing continually.

With the approach of the Christmas shopping period also, the volume of customers will be considerably swelled, thus the new closing hour will react to the benefit of the store employees.

Baseball Stars Return From Big Hunt

The happy quartette (left to right): "Bob" Shawkey, New York Yankees; Harry Rice, Yankee infielder; Benny Bengough, Milwaukee star, and John Kracke, New York, as they appeared after a successful hunt in the forests of New Brunswick. The party bagged two bull moose and six deer.

THREE MEMBERS ARE ELECTED TO SCHOOL BOARD

One of Liveliest Nomination Meetings in Town History Held in Lindsay.

MUCH HECKLING.

S. Alcorn, a Retired Banker, to Oppose Stewart For Mayoralty.

LINDSAY, Ont., Nov. 22 (Special to The Examiner).—One of the liveliest nomination meetings in the history of the town was held last night in the Town Hall to nominate candidates for the different departments of the municipal government. The hall was packed to suffocation and many were turned away. During the past few weeks nothing was talked of but the coming municipal contest. Private meetings were held by certain elements in the community for the purpose of preparing slates, while street corner debates on matters municipal were ordinary occurrences.

There was a tendency to heckle and interrupt at last night's meeting both the members of the retiring council as well as the aspirants for municipal honors. Some sixty-seven candidates were nominated during the evening. Three members of the school board were elected by acclamation: Messrs. R. Lamb, Ernie Anderson and W. J. Carlisle. S. Alcorn, a retired banker, threw his hat into the ring i nopposition to Mayor Stewart, who is seeking a second term. The elections will be held on Monday, December 1.

GREAT LANDSLIDE WRECKS TRAIN

Guard Stationed at Foot of French Hill Buried in Debris.

12 PASSENGERS HURT.

NANATIS France, Nov. 22. (CP)—A landslide not unlike that on the Fourviere Hill at Llyons last week was what caused the wreck in which 12 passengers were injured last night.

It was believed at first that heavy rains had undermined the tracks but engineers said to-day that a hill along the right of way crumbled as the train passed, sweeping the locomotive and two passenger coaches into the River Loire.

Railroad officials had anticipated just such an accident, but the guard stationed at the foot of the hill was buried in the landslide before the could warn the train. He was rescued.

	1	2	3	4	Final
Delta—	6	5	6	7	24
P.C.I.	10	0	0	1	11
Queen's—	1	1	0	1	3
Tigers—	0	1	0	7	8

Quake Kills Fifty In Adriatic Towns

TIRANA, Albania, Nov. 22 (C.P.)—Seven villages were destroyed and more than 50 persons were killed in the earthquake which yesterday at 3 p.m. shook the Valona district, on the shore of the Adriatic.

More than 200 persons were injured. The villages to suffer destruction were Terbac, Brataj, Thermi, Dukati, Lepenio, Vranjht and Lllogara.

SHIPS SENT OUT FOR MAIL PLANE MISSING AT SEA

Barcelona-Marseilles Craft Carried Crew of Five and Two Passengers.

FOG HAMPERS SEARCH.

Fishermen Claim Roar of Motors Died Suddenly After Liner Passed Over.

PORT VENDRES, France, Nov. 22.—(CP)—A number of ships, hobbled by fog, are searching the sea hereabout for traces of a Barcelona-Marseilles Italian airplane which has been missing since early yesterday morning.

The plane, which was in mail and passenger service, carried a crew of five and two passengers, it left Barcelona yesterday morning but was not sighted after passing Cape de Crus. At 9:40 a.m. a fishing smack arriving at Port Vendres reported hearing the sound of motors overhead at noon yesterday thirty miles off Cap Luc. The fishermen said that the roar of the motors ceased so suddenly as to excite their wonder.

ARSENAL CLUB CONTINUES TO RETAIN LEAD

Defeats Middlesborough in Free Scoring Game, Londoners Netting 5 Goals to 3.

NOTTS COUNTY IN TIE.

Everton Strengthens Position in Second Division By Trouncing Stoke City 5-0.

LONDON, England, November 22 (C.P. Cable). — Arsenal, leading soccer lub in the First Division of the English League, continued on their triumphal progress to-day when they beat Middlesbrough. It was a free scoring match with the Londoners netting five goals to the Northerners' three.

In the Second Division Everton trounced Stoke City by five goals to nil and improved their position at the top of the championship table when West Bromwich Albion and Preston North-End, their nearest rivals, were both defeated.

In the Southern Section of the Third Division Notts County just hung on to their unbeaten record when they got a draw out of their match with Northampton Town. In the Northern Section Lincoln City faded badly before Tranmere Rovers and must now share top honors in the standing with them. Snow fell heavily in many parts of Scotland to-day, and conditions were so bad that the feature match in the First Division, that between Motherwell and Parick Thistle, had to be postponed.

LONDON, Eng., Nov. 22. —(CP)—Games played in football matches in the British Isles today resulted as follows:

The English League, First Division

Arsenal 5, Middlesbrough 3.
Birmingham 4, Grimsby Town 1.
Blackburn Rovers 5, Huddersfield Town 3.

(Turn to Page 5, Please)

SOUTH MONAGHAN COUPLE ARE MARRIED 50 YEARS

Mr. and Mrs. William Thompson Were Married in Fraserville in 1880.

BOTH ENJOY GOOD HEALTH.

River View Farm in South Monaghan is the scene this week-end of a happy re-union and celebration on the occasion of Mr. and Mrs. William Thompson's golden wedding anniversary.

Mr and Mrs Thompson were married at Fraserville by Rev. T. Mahning on November 24, 1880. Both were born and raised in South Monaghan and have lived at their present home, River View Farm for the last forty-five years. Before her marriage Mrs. Thompson was Martha Ervin, daughter of the late Margaret and William Ervin. Mr. Thompson is the son of the late William and Nancy Thompson. Bride's maid at the happy wedding fifty years ago was Ellen Ervin, sister of Martha, and groomsman was James Wedlock.

Mr. and Mrs. Thompson will be presented with a purse of gold by their sons and daughters, and little Marguerite Geraldine Thompson, daughter of Mr. and Mrs. Henry Thompson and the youngest grandchild; also little Billy Thompson, son of Mr. and Mrs. Jack Thompson of Peterborough, will make the presentation. The whole family will be united for the anniversary celebration.

Both Enjoy Good Health

Mr. Thompson is now 76 years of age and his wife is 68. Both enjoy splendid health and Mr. Thompson is still a keen hunter and game sportsman. For a number of years he was game warden of the district.

Children of Mr. and Mrs. Thompson are: Mrs. D. McColl, of Westwood; Russell, of Keene, Mrs. Alfred Jackson South Monaghan; Henry Gore's Landing, Margaret of Toronto, and Jack who is constable on the Peterborough police force.

OUTWEIGHED ALONG THE LINE COLLEGIATE SQUAD PUTS UP GREAT BATTLE IN RUGBY GAME

At End of First Quarter Locals Were Leading Ten to Five.

BIG CROWD SEES GAME.

Hamilton Gained Lead in Second Quarter With Nice Touchdown.

Peterborough's Collegiate gallant Garnet and Grey rugby team was eliminated from Ontario Intercholastic O.R.F.U. race at James Stevenson Park this afternoon, losing to Hamilton Delta Collegiate by 24 points to 11.

The light P.C.I. squad pitted against the heavy Delta team, champions of Hamilton and conquerors of St. Michael's, battled their way courageously. Nervousness was noticeable in P.C.I.'s play at the start but they quickly overcame it. They gave a sterling display and although beaten by a stronger team, earned plaudits by their brilliant and tenacious efforts.

A large crowd lined the gridiron at James Stevenson Park to watch P. C. I.'s gallant team clash with the strong Hamilton Delta Collegiate squad. Delta fielded a team of huskies that outweighed the Garnet and Grey all along the line, but P. C. I. are pinned their hopes on trick plays, speed and aggressiveness.

A westerly wind blew three-quarterly across the field, giving the team with the wind at their backs a considerable advantage in an aerial attack.

Both squads were at full strength for the fray.

The Teams

Peterborough Collegiate		Hamilton Delta
Dunkerley	f. w.	Welch
Richardson	halves	Isbister
Fraser	halves	Zavits
Young	halves	Farnworth
Preston	quarters	Coons
Macdonald	snaps	Dixon
Waddell	insides	Emery
Clayton	insides	Hibbons
Lord	middles	Caldwell
Armstrong	middles	Zvonhin
Ward	outsides	Woods
Wagar	outsides	Thornton

Subs.

P.C.I.—Reynolds, Dinesen, Mackey, Breckenridge, Robinson, Mesley, Sloane.

Hamilton Delta.—Mack, Downs, Hutton, Elliott, Irwin, Overnesser, Dunn, Reid.

Referee.—Hall De Gruchy of Toronto.

Umpire—Lindsay, of Peterborough.

Delta kicked off with P.C.I. having the wind advantage. Young allowed the kick-off to get away from him, Hamilton regaining the ball on P.C.I.'s 30-yard line. It was stage fright that caused Young to drop the ball, since no one tackled him as he was running it back. From there the Hamiltons plunged on straight down for a touchdown. Delta, 5.

After the kick-off Hamilton dropped the ball, and P.C.I. gained possession on Hamilton's 35-yard line. They made gains, and were in a fair way for a major score when nervousness caused them to fumble. Isbister's kick was short, Preston nabbing it at centre. P.C.I. launched several big gain extends with snappy passing. Dunkerly slipped through the line for a big fifteen-yard run and a touchdown. This tied the score, both tries being accomplished in the first five minutes of the game.

To start P.C.I. off another attack Young reeled off a gain of 20 yards. Plunges by Preston and Armstrong took play to Hamilton's 25-yard line. Young's attempted field goal was wide. P.C.I. held Hamilton for three downs and gained possession on Hamilton's 20-yard line. Young tore around the end and was downed only 8 yards from the touch line. Young crashed through centre on a trick play for another touchdown.

The score: P.C.I. 10, Delta 5.

P.C.I. failed to gain but Armstrong booted to Hamilton's 40-yard line. Hamilton unloosened a steamroller attack that gained them yards three times, and then Isbister lifted a gigantic boot for a rouge. P.C.I. 10, Delta 6.

Dunkerly was knocked out by a high tackle, but stayed in the game. Armstrong's beautiful kick put play again deep in Hamilton's territory.

Quarter time came with Hamilton in possession on their own 15-yard line.

(Turn to Page 5, Please)

Entries by Prince Winners at Fair

TORONTO, Ont., Nov. 22. —(CP)—His Royal Highness, the Prince of Wales figured in the winnings at the Royal Winter Fair here this morning with sheep and horses from the Royal ranch, near High River, Alberta heading their classes. The young Percheron colt, Princeton June won first in filly of 1930 class, while in the wether lamb under one year and over 120 pounds, class, market division, first prize also went to an exhibit entered by the Prince of Wales.

TIGERS DEFEAT QUEEN'S 8-3

Touchdown By Spragie in First of Fourth Spells Defeat For Tri-color.

BITTER STRUGGLE.

VARSITY STADIUM, Toronto, Nov. 22. (CP)—Two of Eastern Canada's best clashed here this afternoon in the first of the Canadian Rugby Union playdowns and the right to meet Balmy Beach, Ontario Rugby football senior champions in the Eastern Canada final.

The opponents, Hamilton Tigers, "Big Four" champions, and Queen's University, Intercollegiate Union titleholders, found ideal football conditions prevailing when they trotted out on the gridiron for a preliminary workout.

A sharp westerly wind added an invigorating touch to the atmosphere and brought out fans in fur coats and other heavy winter apparel. The wind, however, should not affect the play of either team, blowing straight across the field.

Queens at full strength and full of confidence, appeared on the field in bright uniforms. The crowd was late in arriving. Just at same time, hundreds of Tiger supporters, gaily bedecked with yellow and black ribbons and mums, arrived on the field and occupied blocks in the stands and bleachers.

Tri-color supporters were scattered throughout the oval, but there were a large number present sporting the familiar, red, yellow and blue.

There were about 10,000 fans in the stands when the teams lined up.

First Quarter

Tigers won the toss and Carter kicked off to Wright, who returned to Gilmore on Queen's 50.

Following a kicking exchange Queen's broke through to block Wright's kick and got possession on Tiger's 25. Gilmore tried a drop but Tigers blocked the kick.

Queen's kept possession after the blocked kick and Gilmore tried another placement after the yardsticks had been moved by gains through the line. Gilmore's effort was wide, but went to the deadline for a single and the first point of the game.

Queen's continued to hold the upper hand and the penalties for offside to

(Turn to Page 5, Please)

PRICE WELCOMES FERGUSON HOME

Large Party of Friends Gather as Ontario Premier Reaches Toronto.

MUM ON LONDON POST.

TORONTO, Ont., Nov. 22.—(C.P.)—Premier G. Howard Ferguson is back in Toronto, hale and hearty after his long stay in England. The Premier of Ontario was met this morning, on his arrival in the Provincial Capital, by Hon. W. H. Price, Attorney General, and other friends. Mr. Ferguson expressed pleasure in being home again.

"I have eally nothing of importance to say," said Mr. Ferguson.

"Any developments as to the London High Commissionership?" he was asked. "I am quite shy on that subject now," replied the Premier who has been repeatedly mentioned for the position.

Mr. Ferguson and his party posed for cameramen and drove to his residence.

Mrs. Ferguson, who accompanied the Premier was given a welcome and presented with roses by her Toronto admirers. George Grant the Premier's secretary, joined the party in Montreal.

ONLY
27
SHOPPING DAYS
TO CHRISTMAS.
GIVE PHOTOGRAPHS THIS YEAR.
THE ROY STUDIO

MUTINY STIRS SOVIET ARMY REPORT SHOWS

Outbreak in Two Moscow Battalions Confirmed in Despatches.

GUNBOAT CREW REVOLTS.

Secret Police Leader Given Two Batteries of Artillery to Cleanse Army.

LONDON, Eng., Nov. 22 (CP)—Despite official assertions from Moscow that all is quiet in Russia, the Berlin correspondent of the Daily Express to-day telegraphed additional reports of disorders which, he said, had evaded the censorship.

The correspondent said that the alleged mutiny of two Red battalions near Moscow Wednesday was confirmed by new despatches to-day, and added that two other mutinies had occurred—one at Leningrad and another in the Navy at Kronstadt, where officers and crew of the gunboat Vorkov were alleged to have been put in irons.

It was also reported that one Peters, labelled "the notorious executioner of the Ogpu" (secret police) had been given authority to take two batteries of artillery to Moscow and "cleanse the Red Army of its disaffected elements."

The correspondent added that M. Kork Commander of the Moscow military district, and M Tuchachevski of the Leningrad area were ordered to relinquish their posts pending an inquiry into the unrest of their commands.

Pensions Tribunal Passes 62 Cases

OTTAWA, Ont., Nov. 22. (CP)—Although virtually all applications so so far heard by the newly instituted Pension Tribunal had already been rejected by the Board of Pension Commissioners and the Federal Appeal Board, pensions have now been granted in about half the cases decided, Colonel Thomas Morrison, Chairman of the Tribunal, announced to-day. Of the 131 applications decided during the first month of active operation of the Tribunal, 62 have received favorable decision. In all, 214 applications were heard in sittings throughout the country.

Many are still awaiting decision, while in a few cases applications were withdrawn. The 69 applicants whose claims were rejected have still the right to appeal to the Pensions Appeal Court.

Eleven Banks Close In 5 Western States

(By the Associated Press)

Eleven banks in five states of the South and Lower Middle West failed to open for business to-day, continuing the succession of failure of the last week.

Banks in English, Leavenworth, Corydon and Corydon Junction, all small communities in Southern Indiana, were taken over by the State Banking Department on the heels of failure yesterday of two banks at New Albany, Ind., across the Ohio River from Louisville.

Banks at Paris, Tenn., at Donnipan and Edina, Mo., at Crestwood, Louisville suburb, and Maidsonville, Ky., at Asheville, N.C., and a negro bank in Nashville, Tenn., were the others to close.

Probably Successors to Premier and Mrs. Ferguson

Photographs reproduced above show Hon. G. S. Henry, Minister of Highways for Ontario, and Mrs. Henry. Mr. Henry, who has been Acting Premier during absence of Premier Ferguson in England, has been mentioned as probable successor to Mr. Ferguson as Premier of Ontario, if the latter accepts post in London of Canadian High Commissioner.

WEIR PROMISES FURTHER HELP

Will Leave No Stone Unturned Till Agricultural Research Department Started.

MACHINERY IN EXISTENCE.

TORONTO, Ont., Nov. 22. (CP)—"We will leave no stone unturned to create a Department of Agricultural research" said Hon. Robert Weir Minister of Agriculture for Canada, in an address to the Canadian Society of Technical Agriculturists last night.

"We farmers" said Mr. Weir, "expect you fieldmen to get from scientists the solution of our problems and put that solution into our language and bring to us. For you to do this with any degree of efficiency, you must have the confidence of the farmer."

Mr. Weir stated the machinery was in existence through district representatives and other instruments whereby this information can be disseminated in an understandable form to the farmers.

"This brings before us another point" proceeded Mr. Weir, "that having this machinery brought into being that can do the work I have outlined and at the same time bring back to our scientists new problems to solve it is very essential, to make use of it to the full and prevent wastage. We will leave no stone unturned to create a department of agricultural research in the truest sense of the term that will give this other machinery as quickly as possible and as accurately as possible these new ideas and solutions that are in turn their instruments."

"I realize here that I may be treading on dangerous ground" continued Mr. Weir. "That there are those who believe that to prevent overlapping all research work should be done in one National Research Institute, as, might I say, pure research.

"However, I believe in spite of this, we realize in the realm of research work in agriculture that it will chiefly be to the gain of this research work if the man carrying out the research work has a background of the farm" stated the minister.

John McFarlane Bags Large White Deer

HAVELOCK, Nov. 22 (Examiner Correspondence).—John McFarlane of Vansickle Settlement had the good fortune to bag a pure white deer while hunting in the vicinity of Mud Turtle Lake recently. Messrs. William Forsythe, George Hubbell, and Fred Johnstone returned from Beaver Creek with their full quota of deer.

VESSEL AGROUND AT SWEETS POINT

Tugs Rushed to Assistance as Storm Warnings Hoisted For Great Lakes.

STRUCK IN FOG.

SAULT STE. MARIE, Ont., Nov. 22 (C.P.)—Downbound in a "pea-soup" fog, the steamer E. A. S. Clarke of the Interlake Steamship Company, is aground at Sweets Point, about four miles above Detour, on the downbound channel. The Clarke is loaded with storage grain and bound for Buffalo. The lighter Resolute and two tugs, the L. C. Sabin and the Alabama, of the Thompson Towing and Wrecking Company, were sent to the stranded vessel. The captain of the steamer John Ericson, passing upbound yesterday through the locks, said when he passed the spot where the Clarke was he could barely make out the boat. He said that he could see a barge or a tug standing alongside the bessel. The captain said that side the vessel. The captain said that far as he could make out. The Ericson passed by Sweets Point early yesterday. The E. A. S. Clarke is 540 feet long with a 56-foot beam and of 5,750 gross tonnage.

Stormy weather appears ahead for vessels in this vicinity, according to warnings issue here. Northwest storm warnings are being hoisted at Whitefish Point and southwest storm warnings are being displayed at the United States Weather Bureau station. The wind is shifting to northwest and the mercury is falling.

ROBBERS GET $47 ON WELLAND MAN

Victim Waiting For Radial Pounced on By Unarmed Trio.

SECOND HOLD-UP IN DAY.

WELLAND, Ont., Nov. 22.—(C.P.)—The second hold-up within 24 hours occurred at Crowland last night. William Cornell of Thorold was jumped on by three men while waiting for a car at Welland South and robbed of his watch and $47.

The three men approached him from behind, one pinioned his arms while another covered h... mouth and the third rifled his pockets, following which the three disappeared. Cornell was so excited he was unable to give a description of the men. It is believed the men were unarmed.

The hold-up took place while police were scouring the district for the armed thug who held up the garage of Joseph Takals on South Bain street and escaped with $14.

KINGSTON, Nov. 22 (Special to The Examiner).—Chief of Police R. J. Robinson, has his social welfare organization in operation. Women's organizations, service clubs, city council, and citizens have provided the necessary money to carry on the work which will chiefly have to do with the young folks in their early misdoings. Lieutenant Squarebridge, of the Salvation Army, who has had much experience in social service in the larger cities, has been appointed matron and to her the police will refer all cases that they feel needs to be investigated and looked after. The headquarters, for the present, are at the Salvation Army Citadel.

BELGIAN ROBBED, TOSSED IN RIVER

Men Paid $150 To Smuggle Him to Detroit Prove To Be Thugs.

STORY TOLD POLICE.

WINDSOR, Nov. 22 (C.P.)—Instead of being in the United States to-day as he expected to, Charles Dedecker is minus $170 and feeling the effects of a plunge in the Detroit River.

Dedecker, a Belgian, has been in Canada since January last and arrived in Windsor yesterday from Montreal. He wanted to get to friends in Chicago and struck up an acquaintance with a chap in a pool room. Through him, he made arrangements to be taken across the river last night. He paid $150.00 for the trip. Instead of going across the river, the two men who were conducting the tour put the rowboat into a slip dock, took $170 away from Dedecker, he says, at the point of a revolver and then threw him into the river. The men landed the boat and ran away. Dedecker managed to get ashore and was taken to the Sandwich police station, where he told his story and was given dry clothes.

BLASTS ON FARM LEAD TO ARRESTS

Three Suspected Eramosa Township Residents Remanded Until Tuesday.

NO HARM DONE.

GUELPH, Nov. 22 (C.P.)—Investigations by the police of an alleged bombing outrage in Eramosa Township, resulted yesterday in the appearance in Police Court of three Eramosa residents charged with causing an explosion on the property of Frank Daley, in such a manner as to endanger human life and property. Haig Dermidjian, an Armenian farm hand, is accused of actually laying the explosive; Lester C. Benham, a neighbor, charged with conspirating, and Franklin Armstrong with purchasing the fuse. The trio were remanded until Tuesday. According to information in the hands of the police, three separate explosions occurred on the farm. The explosive used was the same in each case, blasting powder tamped into iron pipe about an inch and a half in diameter and blown off near Daley's home, in such a manner as to be dangerous to the occupants. No actual harm was done, however.

CUPS DONATED FOR NAPANEE HOCKEY

Chief of Police Watts Sponsor of Sports Among Juveniles.

KINGSTON, Nov. 22 (Special to The Examiner).—Chief of Police Watts, Napanee, spent long hours last Winter in training and organizing ten youngsters' hockey teams. He did it so successfully that his work attracted outside attention, for he had solved the matter of providing proper amusement and recreation for the small boy. It is interesting to know there has not been a juvenile case in Court in Napanee in fourteen months. W. S. McGee, and D. M. Garrett, with the firm of A. E. Wilson and Co., Limited, Toronto, admired Chief Watt's work and have forwarded to the Mayor a beautiful silver cup, and ten silver medals to the winners of the Juvenile Hockey League this winter. The cup, which was inscribed when it arrived, will be known as the "Watts' Trophy." Dr. D. R. Hall, Napanee, has come forward also and is donating a handsome trophy for hockey. There will be two groups of teams in the Juvenile League with possibly six teams in one group and five teams in the other group.

florida and the Gulf Coast

WHY WORRY about Winter when Summer is almost at your door?

From the frigid North to the Sunny South is just a few hours' ride and palatial trains over varied routes add to the pleasures that await you in Florida and the Gulf Coast.

Let the Canadian Pacific plan your trip.

CANADIAN PACIFIC
WORLDS GREATEST TRAVEL SYSTEM

TWO CARS CRASH MAN IS KILLED

Toronto Tag Day Secretary is Victim—Six Others Injured.

POLICE HOLD ONE.

TORONTO, Ont., Nov. 22 (C.P.) — Charles Muckle, 39, secretary of the Tag Day Committee, was killed on the outskirts of the city last night when two automobiles crashed at an interesection. Six other persons were injured.

The accident occurred as Muckle and James Robertson, 33, were returning from points in York township, where a tag day had been held in aid of the unemployed. The cars collided with terrific force and both were overturned.

Robertson was seriously injured as were Esther Daley, 19, and Charles Armstrong, driver of the other car. The latter is held under detention by the police.

MARMORA.

A dance was given at the home of Mr. Fred Gray on Wednesday evening.

Miss Lucy Mullen of Read, recently visited her sister, Mrs. Donald Shannon.

Miss Myrtle Shannon of Toronto, visited Mrs. I. Gifford over the weekend.

Miss Amy Cosh, B.A., of Madoc High school staff, visited Miss Mary Howard on Sunday.

Mr. and Mrs. James Downard visited Mr. and Mrs. James Wiley at Frankford on Monday.

Mr. and Mrs. Roy Brown and children of Bonarlaw, spent Sunday with Mr. and Mrs. James Jones.

Nine Brokers Ordered To Produce Records

TORONTO, Ont., Nov. 22 (C.P.)—Reversing a previous decision of the Master-in-Chambers, Mr. Justice McEvoy at Osgoode Hall has ordered S. A. Taylor and Company, mining brokers, to produce their private stock books for examination in connection with a demand for an accounting brought by G. A. Swift.

His Lordship stated he was not going to give these brokers the chance of concealing their records, when counsel for plaintiff told the Court this client could not prove his claim to an accounting until he had proved his stocks had been sold without his knowledge and consent.

ONTARIO NEEDS PREMIER HOME

Party Followers Claim it Would Be Blow if Ferguson Went to London.

HAS QUALIFICATIONS.

TORONTO, Ont., Nov 22. —(CP)—Prominent Conservatives of Ontario while agreeing Premier G. Howard Ferguson is highly capable of filling the post of Canadian High Commissioner in London, have expressed the belief that the Ontario Conservative leader would do a greater service to Ontario and the Dominion by remaining at his present post.

"His record shows he can fill any position that requires in addition to ability, initiative and good judgment," said Hon. W. H. Price, Attorney-General for Ontario. "Personally I would hate to see him go to London."

Dr. James Moore, former president of the Ontario south Conservative Association felt Mr. Ferguson has "bigger work to do right here in the Province. If Premier Ferguson accepts the post in London it will be the sorriest thing that could happen to the Province of Ontario," he said.

In the opinion of Garrett Tyrrill, secretary of the Toronto Conservative Association, the Province can ill afford to lost Mr. Ferguson. Other Conservative leaders expressed similar opinions though granting he would be a success as high commissioner.

Plot To Slay Stalin Is Denied As Rumor

MOSCOW, Nov. 22. (CP)—The official Tass News Agency last night declared that all rumors of the assassination of Joseph Stalin were "malignant and absolutely unfounded inventions."

The News Agency also charged that all other rumors, concerning mutinies of Red soldiers and the wholesale arrests of prominent leaders, were in the same category and were designed by anti-Soviet forces to discredit the Soviet Government.

SOUR STOMACH

JUST a tasteless dose of Phillips' Milk of Magnesia in water. That is an alkali, effective, yet harmless. It has been the standard anti-acid for 50 years among physicians everywhere. One spoonful will neutralize at once many times its volume in acid. It is the right way, the quick, pleasant and efficient way to kill the excess acid. The stomach becomes sweet, the pain departs. You are happy again in five minutes.

Don't depend on crude methods. Employ the best way yet evolved in all the years of searching. That is Phillips' Milk of Magnesia.

Be sure to get the genuine Phillips' Milk of Magnesia prescribed by physicians for 50 years in correcting excess acids.

Remember—the genuine is always a liquid. It cannot be made in tablet form. Look for the name Phillips'. It is always on the wrapper for your protection. Drugstores everywhere have the 50c bottles.

BREACH BETWEEN LABOR WINGS MAY ENDANGER GOV'T'S POSITION

National Executives To Take Action Against Members Disloyal to Party.

CHALLENGE TO I. L. P.

LONDON, Nov. 22. (C. P. Cable)—The Labor Government's position in Parliament, already considerably precarious, may be adversely affected by the widening of the breach between the right and left wings of the party.

The National Executive of the party has decided to take action against those Labor Members of Parliament and parliamentary candidates who are found guilty of indiscipline or disloyalty to the party. This is a direct challenge to the Independent Labor Party, which is now asking its members to vote against the Government in all cases where Labor Ministers depart from the policy endorsed by the I.L.P. Up to now, 20 Members of Parliament have pledged themselves to do this.

Irwin Takes Pledge

The Labor candidate in the forthcoming by-election in East Renfrew, Baillie Irwin, has announced that if vert public attention from the forthcoming trial of "Ramzin and other wreckers."

On Armistice Day the Soviet Government indicated M. Ramsin and seven other members of the Communist party on charges that they had planned a military attack upon Russia with the conivance of certain prominent men in Great Britain and France.

elected he will subscribe to this pledge and consequently the National Executive has unanimously declined to endorse his candidature, or the candidature of any other member of the I.L.P. avowed advocates of "Socialism in our time."

In view of this refusal, the I.L.P. have decided that as many of their members as possible should proceed immediately to Scotland to support the candidature of Irwin as a gesture of Independence.

American talkies in German are ing shown in the Netherlands.

Denmark has fewer unemployed than a year ago.

Quick Relief for Women

Women need not endure periodic pains and headaches. They can spare themselves this suffering by taking ZUTOO TABLETS. Mrs. Allen Wright, of Fulford, who was relieved in 30 minutes of severe pain and headache, wrote saying: "Every woman in the land should know about ZUTOO TABLETS and what they will do." Just try the tablets and know for yourself how quickly they stop the pain.

Zutoo
FOR SALE EVERYWHERE 25c per box

$10,000 For Solving this Puzzle

First Prize $5,000 cash - - - Skill alone will win—

THE PRIZE LIST

1st prize—Total Value $5,000.00 cash, awarded as follows:
$1,000.00 if winner remits $2.00
1,500.00 " " " $3.00
2,000.00 " " " $5.00

The remaining $3,000 to be paid to winner on the basis of $20.00 extra for every dollar ($1.00) remitted over $5.00.

2nd prize—Total Value $3,000.00 cash, awarded as follows:
$ 800.00 if winner remits $2.00
1,000.00 " " 3.00

Balance at the rate of $20.00 for every dollar ($1.00) remitted over $3.00

Prize	Cash	Prize	Cash
3rd	$700.00	8th	$50.00
4th	500.00	9th to 15th	25.00
5th	300.00	16th to 30th	10.00
6th	100.00	31st to 50th	5.00
7th	75.00	51st to 100th	3.00

Correct Answer Unknown

To prevent the Contest Department, the artist or anyone else from knowing the correct answer to this puzzle, certain figures were erased by the Contest Judges: Messrs. E. A. Williams, Toronto Star Weekly and H. M. Sandison, Regina Leader-Post.

Neither of these gentlemen know what figures the other erased, but after the Contest closes, they will announce what these figures were and when these figures are subtracted from the total of the figures used by the artist, this will give the correct answer to the figures in the puzzle.

There are no tricks to this Contest. It is merely a matter of skill in finding all the numbers shown and then adding correctly. We wish it clearly understood that there are no hidden figures. Every number can be plainly seen. The degree of your care and skill will determine the prize which you will win.

The ONLY requirements for entry to contest are those listed here. You will note their extreme simplicity and a careful reading now will avoid any possible confusion later.

$200.00 For Early Answers

$200 For Early Answers
$100.00 Extra will be given to the first Contestant who sends in the correct, or nearest correct, solution to this puzzle. Answer must be mailed not later than November 24th, 1930, to win this prize.
2nd special $50.00
3rd " 25.00
4th " 15.00
5th " 10.00

To win above prizes answers must bear postmark of not later than Nov. 24th, 1930. Winners of special prizes will not be barred from winning the major awards.

NOTE

At an early date Goblin Magazine will be changed to a weekly publication which will appear under the name The Montreal Record. Present Goblin subscribers who enter this Contest are requested to write "Renewal" on their entry forms which will prevent two issues of the same date being mailed. New subscribers will kindly write "New" in the margin on coupon.

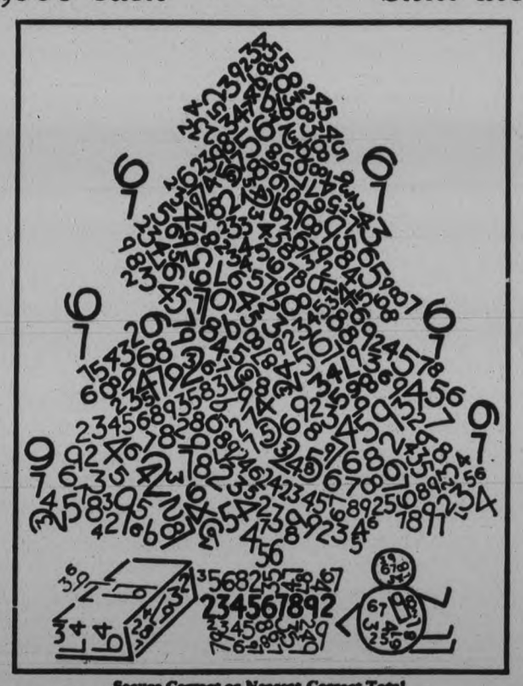

Will your prize be on 'The Record' Christmas Tree?

Early Answers Rewarded.

GENERAL RULES

(1) Contest is open to everyone except (a) Employees of this firm and their immediate family; (b) Prize Winners in former Goblin contests who won more than $100.

(2) To enter contest it is necessary to enclose at least a $2 subscription to The Montreal Record.

(3) All solutions must be accompanied by a cash subscription, otherwise they will not be accepted. All solutions are recorded and cannot be changed once they are received at the contest office.

(4) It is not necessary for a contestant to send in the entire amount of subscription money at one time. Accurate records are kept, and every time a contestant makes a remittance, the amount will be added to the previous amount which a contestant has to his credit.

(5) Contestants can send in a different answer to the puzzle each time they make a remittance, but not more than one prize and bonus will be paid to one family living at one home address.

(6) EXTRA PUZZLE FORMS MAY BE OBTAINED FREE BY WRITING TO THE CONTEST DEPARTMENT.

(7) All money orders, cheques, or postal notes must be made payable to The Montreal Record, acknowledgments will be made immediately upon receipt of solutions.

(8) If the correct answer is not sent in by any contestant, the prizes will be awarded for the nearest correct solution.

(9) In the event of a tie, a second puzzle will be mailed. This puzzle will be a chain problem requiring accuracy in addition and subtraction. Only those tieing will be permitted to solve the second puzzle.

CLOSING DATE

(10) The last day for mailing solutions to this contest is December 22nd, 1930. Solutions mailed and having the postmark of not later than December 22nd, 1930, will be accepted. Contestants are advised to send in their answers as soon as possible. Special bonuses, which will be noted elsewhere in this advertisement, are offered for early solutions.

(11) In entering the contest, contestants agree to abide by the rules of the contest and to accept the decision of the judges as final. The Montreal Record reserves the right to amend or add to the rules of this contest, if necessary, for the protection of the interests of both the contestants and this publication. The right is also reserved to refund subscriptions and to disqualify any contestants whom the judges, the contestants' representatives, deem undesirable.

Secure Correct or Nearest Correct Total

The problem is to add together all of the numbers shown above. Each figure is clearly indicated, and they run from two to nine; the nines have a curved stem; the nines a straight stem; all are single numbers, there are no combinations; add them as if each figure stood one above the other in a single column. Every figure in the picture is complete. If in doubt about any of the figures, send in the chart with a figure marked, to the contest department, which will gladly tell you what it is.

SOLUTION BLANK TO BE USED BY CONTESTANTS
This Blank must be used when sending subscriptions and solutions.

SUBSCRIPTION PRICE LIST
$2.00 — 40 Weeks
3.00 — 60 "
5.00 — 100 "

MY ANSWER TO THE PROBLEM IS.....
Gentlemen: Kindly enroll my name as a contestant in your puzzle contest. I am enclosing herewith the sum of $..... which kindly place to my credit, both as entrance fee to the contest and as a paid-up subscription to The Montreal Record for the following party or parties.
If you are a subscriber to Goblin and you send in a paid-in-advance subscription for yourself, write the word "renewal" in place designated.

1. Name..... Amount $..... New / Renewal
St. Address..... Town & Prov.....
2. Name..... Amount $..... New / Renewal
St. Address..... Town & Prov.....
Attach further names and addresses on plain paper.
Is this your first solution to the puzzle?..... How much money have you sent in to date?..... If this solution wins a prize, send it to
Name.....
St. Address..... Town & Prov.....
(Name and address must be printed)
Please answer all questions on this form and mail same to—
The Contest Department, The Montreal Record, c/o Goblin Magazine Ltd. 11a
5357 Park Ave., Montreal.

Tablets Aspirin MADE IN CANADA BAYER Genuine

SAFE For HEADACHES

Prompt relief from
COLDS. . . . . .
SORE THROAT . .
RHEUMATISM . . .
LUMBAGO . . . .
NEURITIS . . . . .
ACHES and PAINS

Does not harm the heart

ASPIRIN
TRADE-MARK REG.

Accept only "Aspirin" package which contains proven directions. Handy "Aspirin" boxes of 12 tablets. Also bottles of 24 and 100—All druggists.

LET me make a confession! And, if it be true that an honest confession is good for the soul, I ought to feel better in a moment or two.

I confess that it is hard for me to say no to a woman or to a child. When it comes to saying no to a mere man I can do it without any difficulty; and when I have spoken he is not left in any doubt as to my meaning. He knows that "I don't mean maybe." But when the person is a woman or a baarn, the case takes on an entirely different complexion.

There are those who say that when a woman or a child is normal they are just naturally inquisitive. Bachelors may be in a state of blissful ignorance regarding such matters, but with married men the case is different.

Let a married man stay out beyond the time when the cat and the milk bottles are put out for the night—without first having told his wife where he is going and when he is likely to get home again—and he will get what he richly deserves—the matrimonial third degree!

I care not how clever a lawyer may be, no lawyer can equal a woman at cross-examination when the person in the witness-box is a time-forgetting, family-forsaking and wife-neglecting husband.

With men the case is entirely different! Men are not inquisitive (!) Their wives or sisters can stay out all night without causing the slightest concern to the man. He will go to bed and sleep the sleep of the ignorant and the indifferent. And if the woman should get home in time for breakfast he will say, "Good morning, dear! You look lovely! I hope you had a glorious time and lost nothing but your sleep. Please don't trouble to explain what kept you away—it is not any of my business anyway. Put a card on the handle of the front door saying 'Don't disturb,' silence the telephone bell, put yourself to bed and preserve that schoolgirl complexion."

WHO IS JOHN PLANE?

Within the past few days several members of this community, all of them being women, have tried to find out from me who John Plane is.

When I told John, he warned me to be careful and not disclose his identity. He said, "Let them ask what they will, and let them think what they will, but don't give anything away that would let them know who I am."

"Never fear!" I said, "remember where I was born, and in this matter be comforted by the knowledge that I am going to run true to form."

"John," I said, "we have often wondered whether many or any read the stuff we have the temerity to put in cold type! Well, I am sure you will be interested to learn that some very flattering compliments have come our way recently. That little talk we had on giving us the flowers when we are here to see and appreciate them has stirred things up a bit. I hope it will do good to a great many people who ought to get more encouragement than is usually handed out to them."

A LEGAL LIGHT.

The other night I was greeted by one of the leading legal lights in our city. He is a man with a fine presence and a glorious speaking voice. I have listened to him more than once with pleasure and with profit. Indeed I could listen with pleasure to him even though he were only reciting some classic like "Old Mother Hubbard."

"I was glad that it was dark when he spoke to me—for then he could not see my blushes. What he said then must not be repeated here. John, if you had been with me I am sure you would have had pleasant dreams that night. I think I went on my way feeling an inch or two taller.

"John, there is one thing about American congregations that might well be copied by Canadians, because of the amount of good that it would do to both the pulpit and the pew. At the close of the service a large proportion of the American congregation will come forward and greet the minister, expressing appreciation for help received—and it is a poor sermon that does not have something in it to help somebody!—but in Canada we leave the minister severely alone and keep far enough away from him to convey the suggestion that he might have small-pox or some other terrible disease! Let's mend our ways and hand him the flowers while he is alive. It will have a reflex action for good."

A PHILOSOPHER.

Sam Jones, on one glorious occasion, when treating a great assembly to a medley of philosophy, facts and fun, said:

"Philosophy furnishes to us the rules by which we do the best possible thing, in the best possible way, at the best possible time. The man who knows just what to do, and when to do, and then how to do the best thing to be done, is a philosopher!" Then, with a twinkle in those deep-set eyes of his, he added, "Of course, that sort of a fellow would feel lonesome in a crowd. That was a description of a philosopher."

Judged by that description I know that John Plane is a philosopher. And it is far more important to know what a man is than to know who he is. The latter has mostly to do with a label, while the former has to do with the life!

NO NEED FOR PESSIMISM.

When I saw John Plane last he said that some of the church papers gave him a fit of the blues. They all seemed so pessimistic! You might be pardoned for thinking — after a reading of some of the material which appears in religious periodicals—that not only the world but also the Church is going helter-skelter to the devil! It is quite freely stated that the Church has lost, and that her message fails to grip men's hearts.

There is no need for pessimism, however, although the most optimistic recognize a great challenge in the present situation.

One source of weakness in some preaching to-day is the substitution of philosophical speculations and moral theorizings for the preaching of Jesus Christ and Him crucified.

The great fundamental need of men is deliverance from the penalty and power of sin. Sin is not an unreality. Its awful ravages in human experience are too painfully manifest. No program which deals with mere externals will meet this dire need. Satisfaction can only be obtained through the redemptive work of Jesus Christ. The preaching of the Cross is God's dynamic by which many of the hardest hearts are broken, emotions stirred, and wills surrendered to the highest ends. History reveals that the mightiest conquests of the Church have centred in the preaching of the Cross. In these days of change and unrest love still has a supreme appeal. The Cross reveals the majesty of divine love. It shows us God in Christ reconciling the world unto Himself.

CANCELLED AND NAILED

Among the Orientals there is a beautiful custom that tells the story of Christ's atonement on the Cross very clearly.

When a debt has to be settled, either by full payment or forgiveness, it is the custom for the creditor to take the cancelled bond and nail it over the door of him that owed it, that all passers-by might see that it was paid.

O, blessed story of our remission! There is the Cross, behind which a bankrupt world lies in hopeless debt to the law. See Jesus, our Surety, coming forth with a long list of our indebtedness in His hand. He lifts it up where God and angels and men may see it, and then as the nail goes through His hand, it goes through the bond of our transgressions to cancel it, for ever blotting out the handwriting of ordinances that was against us. "He took it out of the way, nailing it to His cross," Col. 2:14.

Why doesn't the Church, through those who have been called to be witnesses, say:

O, sinner! you cannot wash out your sins by tears, or atone for them by good works, but come see Jesus at Calvary, and see God turning His eyes to the same cross at which you are looking, and saying: "I, even I, am He that blotteth out thy transgressions for mine own sake, and will not remember thy sins."

COMFORTED TO COMFORT.

It was my privilege to know the late Dr. Jowett, that prince of preachers, and from him I once got what I now relate.

On one occasion he was present at a meeting in New York, when one of the speakers, a great scholar and a brave and chivalrous gentleman, referred to the great sacrifices made by the British in defence of their holy cause. This man referred to the mother of one of his own students, whose son had been killed, and he told how he visited her in her sorrow.

"But," he said, in a sort of parenthesis, "I wasn't able to comfort her much, for I had not then lost my own boys!"

It was the unveiling, not only of the speaker's own heart, and his own springs of consolation, but it was also the unveiling of the heart of the apostle Paul, and of Paul when he was writing the words, "Who comforteth us in all our afflictions that we may be able to comfort."

TRAVELLING DARK ROADS.

The apostle had travelled over hard and disappointing roads. Again and again his purposes seemed to be defeated. He had long spells of apparently wasted seasons. He was afflicted in body, and mind, and soul! And yet, on those dark roads he began to make bright discoveries. Perhaps the discovery was a new interpretation of yesterday. Yesterday disclosed itself in a revelation of unsuspected significance. The looking back brought him a secret of divine providence. He found new honey in an old hive! Sometimes the new discovery is some new apprehension of the Divine Presence. "He appeared unto them in another form" as they journeyed to Emmaus. The two disciples were treading a very dark and sorrowful road. Their light had gone out in Jerusalem. The grim cross on their sky-line was the symbol of their slaughtered hopes. And now the Lord, whom they had seemingly lost, appeared to them in another and unfamiliar form. And we know the fruit of the Companionship. There was the opening word! There was the burning heart! And there was the new assurance! "They knew Him."

SOME NEW DISCOVERY.

Perhaps the new discovery is some hitherto unnoticed promise stretching out its hand from the mist-hidden and unknown morrow—a strong, generous, friendly hand. Or perhaps it is some contemplation of the Lord which is the minister of comfort, not merely a minister of soothing, but also of strength, of bread as well as rest. The divine comfort may come to the afflicted soul in one of a hundred different ways, but in every way it becomes endowed with the treasures of darkness.

And this comfort is purposed to make us comforters. We are comforted in order that we may comfort others. That is the Christian issue. The water which we discover in our souls as a well is to spring up and overflow in rivers of ministering grace. The comforted disciple is to be a comforting apostle. Indeed, the comfort which is not shared loses its strength. There are some things which have to be kept or locked up if their sweetness is to be preserved. But it is not so with the divine comfort. It turns sour unless it is opened out in bounteous ministry. Every gift of God is sealed with obligation. Every spiritual experience is a call to corresponding service. "That which ye hear in the ear, proclaim upon the housetops." "Go ye out in the world and preach the gospel to every creature."

May these chips and shavings bring a little warmth and good cheer to all who read this page.

Sincerely yours,

Allan Fairbairn.

The Hour Of Prayer

DEAR LORD, we all must follow Thee along the lonely way, and in the silent wilderness be arbiter of fate. But we lose heart and strength, and often stop to play with beasts that grovel at our feet while angels wait our lifted eyes. Teach Thou our hands to war, our souls to win, that we may make a heaven of hell, may wrest some blessing from each curse, and to the struggling hosts of good give all the aid our wills can bring to make their conquest sure.

This we ask in the name of our Saviour, Jesus Christ. Amen.

Search and See

I thought, and prayed, and wondered as I thought,
Might I not have, like those of long ago,
Some glimpse, as in a sudden sunbeam caught,
Of Christ, the Master, passing to and fro?
And as I prayed, it seemed the vision came.
The Master looked upon me, grave and sweet;
And I, in mingled ravishment and shame,
Bent my bold eyes, all lowly, to His feet.
"And would'st thou see me?" graciously He said;
"Thou hast the picture; thou mayst always see;
Search thou the Scriptures thou hast always read,
For they are they that testify of me."

HOW ABOUT IT ?

ALL high happiness has in it some element of love; all love contains a desire for peace. One immediate effect of new happiness is to make us turn toward the past with a wish to straighten out its difficulties, heal its breaches and forgive its wrongs.

Italian Proverbs

The Proverbs of a nation are not only an epitome of its wisdom, but crystallise for us much of its national temperament and popular habits of thought.

Once in every ten years, every man needs his neighbor.

• • •

Tell a woman she is beautiful, and she will soon turn fool.

• • •

Paint and patches give offence to a husband, but hope to a lover.

• • •

A man's hat in his hand never did him any harm.

• • •

'Tis a bad house that has not an old man in it.

• • •

Ready with your hat, but slow with your purse.

• • •

A courtier is a slave in golden chains.

How To Read

I do not know half a dozen people in the world who can read. They go on so slowly, or if they make speed they miss pages. You can train your eyes in such a way that almost at a glance they will take in a printed page, and this will give ample leisure for reading everything.

—W. Robertson Nicoll.

St. Paul's Presbyterian Church

Rev. Wm. Allan, Minister. M. B. Chenhall, A.R.C.O., Organist.

SERVICES AT 11 A.M. AND 7 P.M.

Evening Subject:

MIXED MARRIAGES

Special Monthly Message for Young Men and Young Women

What constitutes such a marriage — and why should some oppose it?

Why should two people not be allowed to please themselves in such matters?

SUNDAY SCHOOL AT 3 O'CLOCK

Mid-Week Service Wednesday at 8 o'clock.

HANDFULS OF PURPOSE

"Jacob took the stone he had for his pillow, and set it up for a pillar."—Gen. 28:18.

• • •

THE son of Abraham and of Isaac was not altogether reprobate. Blood and breeding were bound to tell. There was no rebellious whine on that first night away from home. Before he laid him down, Jacob himself raised the ladder that the angels travelled while he slept, a ladder of contentment, a ladder of thanksgiving, a ladder of confident faith in the Ever-Kind. Ere he slept he had converted a stone into a pillow, so 'twas easy when he waked to lay the foundation of a temple. He sensed the obligation of his comfort; he followed the logic of Providence; he gave to others what he had found, gave it enriched with his own experience and enobled with his own touch. The rare man sees sermons in stones, but for the multitude he must replace the cairn with a cathedral.

Sparks From Many Anvils

WE may build more splendid habitations, fill our rooms with paintings and with sculptures—but we cannot buy with gold the old associations. —Longfellow.

• • •

IN the hour of distress and misery the eye of every mortal turns to friendship; in the hour of gladness and conviviality, what is our want? It is friendship! —W. S. Landor.

• • •

IF words came as ready as ideas and ideas as feelings, I could say ten hundred kindly things. You know not my supreme happiness at having one on earth whom I can call friend.

—Charles Lamb.

• • •

WE exhaust our strength in our impatience at our work and the conditions that surround us. There is nothing that comes to us which we could not do easily with true adjustment, but we waste our forces in our worries.

—C. B. Newcomb.

Guilt Of The Crucifixon

OH, brethren! the actual murderers are not the worst criminals, though their deed be the worst, considered in the light of itself. Those Roman soldiers who nailed His hands to the cross, and went back to their barracks that night, quite comfortable and unconscious that they had been doing anything but their routine duty, were innocent and white-handed compared with the men and women among us who with the additional evidence of the cross, and the empty grave, and the throne in the heavens, and the Christian Church, still stand aloof and say, "We see no beauty in Him that we should desire Him." Take care lest your attitude to Jesus Christ bring the level of your criminality close up to that high-water mark, or carry it even beyond it, for it is possible to "crucify the Son of God afresh," and they who do so have the greater guilt.

—Alexander Maclaren.

We come like shadows, and we pass like flitting shadows on a glass.

Success lies in being the best that is in you.

A man is rich or poor, according to what he is, not according to what he has.

Love Never Faileth

IT never goes out of fashion. It is never cast aside like an antiquated robe. It is fit and beautiful in every time and season. It adds some light to the light of childhood. It adorns life's prime. It beautifies old age. It is a lovely garment that moth and rust can never consume and that death itself can never destroy. We may take it with us through "the valley of the shadow," and we may wear it on the resurrection morning. It is always in fashion. "Love never faileth."

—Dr. Jowett.

A MEMORIAL SERVICE.

For Rev. F. R. Chatson, late pastor of the Free Methodist Church, will be held in above church, 296 Aylmer Street, Sunday, Nov. 23. Rev. F. A. Daw in charge. 1d-122-2710

ANGLICAN

ST. JOHN'S CHURCH
Rev. R. C. Blagrave, D.D., Vicar.
Rev. E. R. James.
Sunday Next Before Advent.
8.30 a.m.—Holy Communion.
11.00 a.m.—The Vicar. "The Church and the Coming Revival."
3.00 p.m.—Sunday School and Bible Classes.
7.00 p.m.—Rev. E. R. James.
Frederick G. Mann, Organist and Choirmaster.

ALL SAINTS' CHURCH
Cor. Rubidge and Sherbrooke Sts.
Rev. J. D Paterson, Rector.
8.30 a.m.—Holy Communion.
11.00 a.m.—Morning Prayer. Sermon: "The Beginning of the End."
3.00 p.m.—Sunday School and Bible Classes.
4.00 p.m.—Holy Baptism.
7.00 p.m.—Evening Prayer. Sermon: "The Four Last Things—No. 1, Death."

ST. LUKE'S CHURCH
Corner Rogers and Robinson Streets
Rev. George J. Bousfield, B.A., Rector
Services at 8 a.m., 11 a.m., and 7 p.m.
Sunday School and Bible Class 3 p.m.
Holy Baptism by Appointment.

ST. GEORGE'S CHURCH
Braidwood Avenue
(Second Street South of Exhibition Ground)
Rev. J. L. Hughes, Rector.
9.00 a.m.—Choral Eucharist.
10.00 a.m.—Sunday School.
7.00 p.m.—Evensong.

ASSEMBLY GOSPEL HALL
(Brock Street, near Aylmer)
Meetings as follows:
Sunday—
Breaking of Bread .... 11.00 a.m.
Sunday School ..... 3.00 p.m.
Gospel Meeting ..... 7.00 p.m
Wednesday—
Prayer Meeting ..... 8.00 p.m.
All are heartily invited.

ROMAN CATHOLIC
ST. PETER'S CATHEDRAL
Masses at 7.30 9, and 10.30 a.m.
Vespers at 7 p.m.

THE UNITED CHURCH OF CANADA

TRINITY

'The Family Church'
REV. DAVID WREN, M.A., B.D., Minister

11A.M.—Sermon subject, "LIFE'S MYSTERIES AND SIMPLICITIES."

3 P.M.—Sunday School and Bible Classes in Reid Street Hall.

Evening Service—Four hundred people enjoyed the singing of old familiar hymns and home melodies last Sunday evening. Come and enjoy this popular Sunday evening service.

6.45—Choir and congregational singing of old-time hymns and tunes.

Sermon Subject—"THE LOGIC OF THE HEART."

Strangers and Visitors Will Be Made Very Welcome

St. Andrew's United Church

Rev. Chas. V. McLean, M.A., Ph.D., Minister.
11.00 a.m.—PUBLIC WORSHIP conducted by the Minister
3.00 p.m.—SUNDAY SCHOOL.
7.00 p.m.—"SALVATION."
Mrs. Ross A. Williamson, Soloist.
Mr. Thomas Phillips - Choirmaster

ST. JAMES' United

(Corner of Romaine and Aylmer Streets)
REV A E. MOORHOUSE, Minister. MR. F. E. STEVENS, Organist.
11.00 a.m. - - - "OUR TASK"
3.00 p.m. - Church School and Brotherhood
7.00 p.m. - "CHRIST'S POWER TO SAVE AND THE LIMIT OF SALVATION"
"Rejoice in the Lord, O ye righteous."
Senior and Junior Choirs. Very Hearty Singing.

MARK ST. UNITED CHURCH

Minister: Rev. A. E. Thornley, M.A.
Leader and Organist, Mrs. W. A. Greenslade
11.00 a.m.—Public Worship. Subject: "HAVING THE MIND OF CHRIST."
2.45 p.m.—Sunday School. Attendance last Sunday 194.
7.00 p.m.—Subject: "SOWING AND REAPING."
Strangers and visitors welcome.

KNOX

Rev. Wm. McDonald, B.A., B.D. Minister.
Mr. Wm. R. Potter, Organist.
Regular Services led by the Minister.
11 a.m. - "THE GIFT OF ABUNDANT LIFE"
7 p.m. - "SOME O.T. SAINTS: ISAAC, 'THE MEDITATIVE MAN'"
3 p.m. - Sunday School and Bible Classes
ANNIVERSARY SERVICES will be held on SUNDAY, November 30.
You are always welcome.

GEORGE ST. UNITED CHURCH

PASTOR
REV. J. E. J. MILLYARD
COME TO CHURCH
11.00 A.M.
"WHAT IS GOD LIKE?"
Junior Church for Children of Public School Age.
3 p.m.—Sunday School.
7 P.M.
"A NOTABLE CONVERSION"
6.40—ORGAN RECITAL BY DAVID R. HOWAT.
Prelude and Fugue C minor, Bach. Dedicace, Bonnet. Clair de Lune, Bonnet. The Question and Answer, Wolstenholme.
A PEOPLES CHURCH WITH A POPULAR MESSAGE
COME TO CHURCH

PARK STREET BAPTIST

REV. J. L. HARTON, B.Th., Pastor.
11.00 a.m. - - - PUBLIC WORSHIP
3.00 p.m. - - - - - Sunday School
MEN'S CLASS CONTINUING STUDIES ON PROPHECY, LED BY THE PASTOR.
7.00 p.m.—
LABOR, CAPITAL AND CHRIST
SECOND IN SERIES ON PRESENT DAY SITUATIONS.

Salvation Army

AYLMER AND SIMCOE STREETS
Service Conducted by a Missionary from Japan—ENSIGN K. BARR.
11 a.m.—"A Missionary Talk on Depression."
3.15 p.m.—"Yamamuro and the Salvation Army in Japan."
7 p.m.—"Holy Days and Holidays."
All welcome.

LEGION HALL - - SUNDAY MEETINGS
11 a.m. for Worship Sunday School 3 p.m. for Teaching
At 7 o'clock—
For Preaching the UNSEARCHABLE RICHES OF CHRIST
Come and enjoy it!

Bethany Tabernacle

(GEORGE STREET)
10.00 a.m.—Bible School. Come! Bring the Children!
11.00 a.m.—THE GREAT PURPOSE IN PENTECOST"
7 p.m.—
The Sluggard and the Fool
Come before His presence with Singing and Praise.
REV. G. H. JOHNSON, Pastor.
CHRISTIAN AND MISSIONARY ALLIANCE.

Murray Street Baptist

REV. J. H. SUTCLIFFE, M.A., B.D., Minister.
7.00 p.m.—
"The Old Old Story"
11.00 a.m.—
"NO GREATER JOY"
Dr. S. J. Graham, Choir Director Arthur Collison, L.A.B., A.D.C.M., Organist

The Examiner

The Examiner is a member of the Audit Bureau of Circulation.

The Daily Examiner, published every lawful evening by The Peterborough Examiner, Limited. Office: 419 George Street. $6.00 per year delivered in City; out-of-town subscribers by mail $4.80 a year.

U. S. REPRESENTATIVES.

Special U. S. Representatives—W. H. Stockwell, 629 People's Gas Building Chicago, Ill.

New York—Chas. F. Miller 225 Fifth Avenue.

Advertising Rates on Application.

R. M. GLOVER, Managing Director.

'PHONES — Editorial, 1601; Business Office, 1600. Private Branch Exchange to all Departments.

SATURDAY, NOVEMBER 22, 1930

FURTHER PROSECUTIONS.

While many people will agree with the Globe that Hon. W. H. Price has had to be "prodded" into doing his duty, there will be general satisfaction over the announcement that the Attorney-General has decided to lay new charges against Messrs. Solloway and Mills, who are to face trial on charges of conspiracy and of conspiracy to commit theft.

There is nothing vindictive in the feeling that is so freely expressed throughout the Province that it would have been a serious miscarriage of justice had [illegible] broker, who pleaded guilty on grave charges, been allowed to escape with a fine while others convicted of the same offenses were punished by being sentenced to the penitentiary.

The Attorney-General has issued a long statement in explanation of his decision not to appeal against the sentence imposed in the Solloway and Mills cases and of his reasons for preferring to press new charges.

It may or may not convince those who have been charging Mr. Price with being derelict in his duty, but the majority of people are not concerned so much over the course to be followed as they are with knowing that action is being taken to vindicate the prestige of law enforcement in this Province and to ensure something like uniform treatment for all those accused of similar offences.

THAT LONDON APPOINTMENT.

On the theory that where there is so much smoke there must be some fire, it is rather generally believed that Premier Ferguson will accept the appointment that has been offered him and become the Canadian High Commissioner in London, although he himself has made no definite statement as to his intentions.

There is a wide difference of opinion as to whether or not Ontario's Premier should abandon his responsible duties in this Province to accept the London post that is being urged upon him.

If, of course, Mr. Ferguson believes that his long public service in Ontario entitles him to a position of less strenuous activity and looks upon the task of representing Canada in the Old Country in such a light, there can be no logical objection to his going to London.

But if, on the other hand, he is endeavoring to decide in which capacity he can be of most service to his home Province, there are many people who believe the Premier can be of more value to his fellow Canadians by remaining on the job in Ontario than transferring his energy, enthusiasm and administrative ability to a position where after all there is much less scope for such qualities.

Politics in Ontario, even his political foes will readily admit, would be decidedly drab with the personality of Hon. G. Howard Ferguson removed from the field.

His departure would be a loss to Ontario in more ways than one.

BUY AT HOME.

Mayor Denne's appeal to Peterborough citizens to confine their buying to Peterborough firms is something that should not be lightly disregarded.

No matter what economic conditions may prevail the wisdom of home buying should be readily apparent, and at a time like this when the strain of a period of depression is being felt, failure of the home consumer to come to the rescue of the home producer, manufacturer or retailer, as the case may be, is a suicidal policy.

So far as is possible Peterborough people should seek to buy articles that are produced or made in Peterborough, and they should patronize Peterborough stores for the things they require.

Every dollar sent out of town for commodities that could be purchased here is a dollar's worth of buying power shifted out of this community, is a dollar taken out of useful circulation here, and as a dead loss so far as helping business or industry in Peterborough is concerned.

There is no reason for buying out of town in a period like this—or at any other time for that matter—there is no sense in it and certainly there is no profit in it in the long run.

Price and quality conditions here stand comparison with those anywhere, there is the added advantage of dealing with people you know, and more important of all, the money spent at home keeps the wheels of business and of industry going.

Buy in Peterborough and you will be materially aiding the return of prosperity.

A FINE INDUSTRY.

At a time like this when manufacturing is more or less curtailed because of economic conditions, Peterborough has every reason to be thankful for such industries as the Western Clock Company whose splendid plant continues to operate at almost boom-time capacity and to give employment to some 225 local workers.

Far too few Peterborough citizens have taken enough interest in this fine industry to inspect the company's most modern plant, which in point of lighting, ventilation, safety devices and the general comfort of its working conditions should be one of the city's show-places.

Few factory buildings in this country equal the Western Clock plant either in the efficiency with which it operates or in the care that has been taken in every direction to ensure both the comfort and the safety of its employees.

It was indeed a fortunate day for Peterborough when this progressive concern decided to establish its Canadian branch here, and its rapid growth from a room or two in the Barrie building with a handful of employees to the present most completely equipped and intelligently designed plant forms one of the romances of Peterborough's business history.

The Western Clock Company is almost entirely staffed by Peterborough workers, who have been trained in their work here, and it is worthy of note, too, that the lion's share of all the parts entering into the manufacture of the Westclox brand of watches and alarm clocks are made in Peterborough.

Is the 1931 census going to find Premier Ferguson missing from Canada?

PREJUDICE TO FINGERPRINTING.

The suggestion has been made in Toronto that men who drive taxi-cabs there should be fingerprinted when taking out their license for the year. Of course, there is objection to that. The Peterborough Examiner voices it as follows:

"Fingerprinting is a process reserved for criminals, and to ask citizens whose record is free of crime to submit to such an operation is an insult."

As we look at things to-day, it must be admitted there is considerable force to the argument of The Examiner. The reason is that fingerprinting has been left in the hands of the police, and it has usually to do with individuals wanted by the authorities.

There is no particular reason why fingerprinting should be left in this condition. The time will come when it will be looked upon as a scientific method of identification, the most accurate that can be devised.

How many weeks go by without there being a story in the papers about some unidentified man being killed, or being found on the side of the road? There are frequently cases where people suffer from amnesia; it is difficult to identify them or find relatives. We dare say that with a national system of fingerprinting, under the direction of a department at Ottawa, there would hardly ever be such a case occur.

Also it would put an end to people traveling under various names for any length of time, because suspicion could readily be followed by detection.

The method of taking fingerprints is simple enough, and once taken, the identity of that person can be readily established on a moment's notice due to the method of classification employed.

All this may be a little ahead of the time yet, but it will come. The objection to the plan arises from the fact that fingerprinting has been left entirely in the hands of the police. Some day it will be used and operated by the Bureau of Identification at Ottawa, and we will then realize what a remarkable thing we have brought to pass.—Stratford Beacon-Herald.

MR. WEIR'S CAREER.

When so much is being said about the unenviable plight of the farmers, it is refreshing, says the Brockville Recorder and Times, to read about one farmer who, starting with only $1,300 eight years ago, has achieved a degree of success so astounding that it has not only made him wealthy but, in addition, has achieved for him a Cabinet seat in the Dominion Government. The Hon. Robert Weir, Minister of Agriculture, is that man, and his story, as related in the current number of MacLean's Magazine, shows what can be accomplished when a highly trained mind is directed upon the problems of farming. Says M. Grattan O'Leary, author of the article:

"In 1921, Weir, overworking, broke down in health. The doctors told him he must give up his white-collar job, he had been an actuary for an insurance company and later a school inspector—and get out into the open—farm or ranch. Weir, then forty years of age, abandoned the career for which he had prepared himself, got together $1,300, bought a weedy quarter section in Northern Saskatchewan in the triangle formed by the Saskatchewan and Carrot Rivers, began life anew.

"Eight years of farming have brought him astonishing success. To-day he is a wealthy agriculturist. The original quarter section of 160 acres has grown to Hereford Park, a farm of 1,120 acres, and the Weir stock carries off blue ribbons in Western Canada's fairs. The Weir horses taken down the money on a score of race tracks. Weir applied to agriculture the trained mind of the actuary, of the scientist. By study, by mastery of the science of agriculture and live-stock breeding, he turned his acres into a farm laboratory—a laboratory which brings him large dividends in years when farming is unprofitable.

"Agriculture in 1921-22 was passing through one of its worst depressions; pure-bred horses, supposed to be giving way on western farms to combines and tractors, could be bought at bottom prices. Weir bought them, proved that they are as hardy as scrub horses, made them yield him rich profits. Last spring, for example, he plowed 230 acres with a pure-bred four-horse team, then won blue ribbons with three of them at Edmonton, Calgary and Saskatoon. In 1922 he bought a pure-bred mare for $225. In 1929 her progeny won $3,000 in cash prizes on the fair circuits. Two of Weir's geldings were unbeaten on the tracks.

"His farm is unique—unique for the West. He owns registered Plymouth Rocks, Shropshire sheep, Berkshire swine. They told him that Shropshire sheep would not thrive in Northern Saskatchewan. Weir proved they were wrong. He increased his original flock to 100 head and made them net him a fat dividend cheque annually. And so with Berkshire swine.

"Weir has been a breaker of agricultural images, of precedents. He has produced Gopher oats so promising that experts believe it will supplant the well-known Banner variety. He has evolved a yellow-flowered alfalfa so hardy and thick-cropped that it may end the reign of sweet clover. He is, in short, the sort of successful western farmer who can make a good profit with wheat at a dollar or less, with beef at six cents; the kind who has won success and held it when the prairies were feeling the hardest pinch within a decade. There are those who point to Hereford Park as a model farm, as the answer to many problems which beset western agriculture to-day.

"What contribution will such a man make to the ills of Canadian agriculture? Thus far, at this time of writing, he has given no statement of policy, revealed no plan of campaign. He has, however, shown something of his vigor. Within a week of accepting office he attacked the problem of opening the British market to Canadian cattle. He went after a $15 ocean rate; is said to have got it. For the first time in three years, at all events, Canadian cattle moved through Atlantic ports for the British markets. Weir aims to ship 15,000 head this year."

EDITORIAL NOTES AND COMMENT.

Surprise is expressed by the Globe at the few members of Parliament who have voiced their views on a fixed price for wheat. But how can the rank and file know what it thinks until the leaders have given them a cue.

The growing unfavorable trade balance with Russia is a matter that should worry the British Government, but judging from Mr. Snowden's speeches apparently doesn't.

Ontario leads the Dominion in the number of radio licenses issued. Another proof that this is the banner Province of the Dominion.

Even the possibilities of better trade arrangements with France do not justify Mr. Bennett's remaining any longer in Europe. With conditions in Canada as they are, he is needed at home.

News of Our Own Village

Your scribe aint had nothing from village hunters as yet, but a few tall stories which can't be cashed in at meal times, we hasten to add.

This was vegetable and fish week in the village, but so far the stores aint hadda put on a extra staff of clerks to take care of the rush, according to reports collected by your bustlin' scribe.

Ernie Mason's grocery stores was bust into twice this week, once by a horseless carriage and once by a bandit, but otherwise business is about as usual.

A bunch of students from Queen's, Kingston, east of here, bussed into the village Wed. to give the new buildings at the edison works the once over. Interviewed by your scribe they finally admitted Queen's has a good football team this season.

Reports from east of us says Doc Embury has got a new wharf lined up for Birdsall's but don't say whether they expect boats or seaplanes to use the same.

The Edison works had open house for the villagers Sat. afternoon, but your scribe aint been able to learn as yet who poured the tea and who cut the ices for the same.

Charlie Lacheur, our capable postmaster, has had a piece in the papers warning folks to hustle up their Christmas mail which makes it look like it won't be long now.

Cubby Hagerman, our dashing delicatessener, says that if the Govt. at Ottawa, east of here, fixes the price of wheat it oughta do the same for hot dogs and spare ribs, which is a reasonable request, say we.

Ike McNabb is in Chicago, west of here, attending a Kiwanis convention in that town, but no uneasiness is felt, owing to Ike wearing a bullet proof vest and promising to walk in the middle of the road after dark.

A horseshoe tournament is billed for Lakefield, north of us, next week, another evidence that Doc Kennedy's town simply can't be kept off of the sporting map.

Sandy MacTavish is so busy these days trying to count the coins in a jeweller's window he can't figger out how he's to get in on the free biscuits a Main St. grocer advertised to be give away.

A peddler tried to sell Sir Henry Drayton's filling station in the village one of them "Do your Christmas shopping early" and he oughta be outa hospital any day now.

—F. D. C.

SECTION MEN LAYING HEAVY STEEL RAILS

Action Necessary to Take Care of Extra Weight C.P.R. Trains on Division.

HAVELOCK, Nov. 22 (Examiner Correspondence).—An extra gang of two hundred and fifty men employed laying new steel between Havelock and Sharbot Lake, is rushing the work forward at the rate of four miles per day. This 100-pound steel is replacing the old tracks of 85-pound steel, to take care of the added weight of the new engines which are now being used over this division. The new type engines are known as the P.1 and the M.3 models. They haul a load of three thousand tons, and as a result of the innovation two trains carry the tonnage formerly carried by three and even four engines. All trains travelling over this division at present have slow orders over the area where men are at work, and so there is no change in schedule, and all trains are running as usual. It is expected that the work will be completed by the end of the present week, or early next week.

TRENT RIVER

A meeting of the stockholders and patrons of Woodlands Cheese and Butter Company will be held in the factory on Tuesday, December 2, 1930, at 1.30, for the transaction of general business.

Considerable blasting is being done on the Athletic Park Grounds to remove the large stones.

Mr. Melville Wight has been back to the north country deer hunting with Messrs. Frank and Ross Pollock at Trout Lake.

Citizens Invited To Inspect Windows

To the Editor of The Examiner.

Sir,—As a means of familiarizing themselves with the wide choice of Ontario grown products available in Peterborough retail grocery, fruit and meat stores, citizens are invited to inspect the windows of the various stores entered in the window dressing competition extending over this week-end. A list of the entrants is being published in The Examiner.

The lesson to be taken from the display this week of Ontario-grown farm products and produce is that we should buy them for the very good reason that increased purchasing of these will result in increased buying power among the farmers of the county, which will be followed by better business for Peterborough merchants and increased orders for Peterborough and Ontario factories; in short, more work, and more money in circulation.

The Provincial Department of Agriculture, in sponsoring this window dressing competition throughout the Province, is doing a worthwhile publicity and educational work. Peterborough merchants have responded in large numbers by dressing their windows and featuring the Ontario-grown products and produce. It remains for Peterborough city and county residents to do their part by buying the Ontario-grown article in the future.

Sincerely,

JAMES DUTTON, President,
Peterborough Chamber of Commerce.

EMBARRASSING MOMENTS

THE SILVER HAWK

By WILLIAM BYRON MOWERY

(Continued from yesterday)

Kansas repeated: "Aurore—she's married, Jim." He dared not look at Dorn. For half a minute he had been hearing across the lake a sibilant rushing hiss that gradually swelled into cannon thunder; and now with unseeing eyes he watcheda stupendous avalanche careend down the mile-long couloir, demolishing and burying a drogue of noble pine. But he did not consciously see it or hear the crackling thunder or feel the ground trembling beneath his feet. Desperately, he forced out the words: "Jim, I've got to tell you. Jim, you've got to know. She—Aurore—she's Carter-Snowdon's wife."

CHAPTER XXIX
THE DARK HOUR

Dorn merely stared hard at Kasass for a little space. Then he laughed jarringly. He said:

"You've made a crzy mistake there! You're guessing!"

"But I told you the truth."

"It's a damnable lie!"

"But I tell you she's Carter-Snowdon's——"

"Don't say that again!"

"But she told me; Aurore told me."

"What? She told you? Aurore told you that?" The first small anguish of doubt stabbed Dorn like the prick of cold steel in the heart. He had simply spurned the words; he had laughed at them as infamous; but he did not laugh now. He repeated harshly: "It's a lie, it isn't so, it can't be so!"

"Jim, you can't beat down the truth with words."

Dorn fumbled for reasons which would bolster up his denial. There were reasons . . . he tried to think; he was a little dazed. He said: "It would have been in all the papers, I hunted through dozens of them, it wasn't mentioned——"

Kansas attempted to check him: "But it wasn't announced, it wasn't given to the public; Aurore and Carter-Snowdon, they kept it!——"

Dorn brushed aside the interruption; he had laid hold of an irrefutable reason now; he lifted it confidently to smash the lie:

"Carter-Snowdon's married! Don't you remember—that batch of papers—we were at Aleppo? You read it yourself! She was some Eastern girl not Aurore——"

He stopped, for he saw that this smashing argument did not stagger Kansas at all. Kansas banged a fist on the table; and what he said annihilated Dorn's last defence.

"Jim, you've got to listen. You're right in part—an Eastern girl—three summers ago—married her to make political capital. He was trying to crawl into politics then. But that was three summers ago. Since then her dad went down and out—some customs scandal. And Carter-Snowdon shoved her aside. Divorced her. A year ago This spring he married Aurore."

A silence fell then. Moments after his crushing statement, Kansas looked up again; and watching his partner's drawn face he knew that although Dorn had accepted the fact of Aurore's being Carter-Snowdon's wife, still he was fighting doggedly against the implications of it.

Dorn said slowly: "It's true; she told you; it must be true. You've—you've convinced me, Kansas, of her marriage, but you haven't explained it. It was never her own act. You barely know her; if you knew her as I do, you'd say it wasn't her own act. Her mother—"

"Hadn't anything to do with this; her mother didn't force or even influence her in this," Kansas felt compelled to say. "Aurore told me that. I asked."

"Then she had some reason—some cause."

Kansas knew he was trying to say that Aurore might have married from some motive near akin to self-sacrifice. He refuted: "Jim, she married him for his money and power and social rank. Those are her words, not mine. Don't try to make out any worthier motives than that. He was a good catch; she took him——"

Dorn interrupted, unhearing: "You said they didn't announce it—a secret affair." His eyes lit up hopefully. "Then it wasn't a real marriage at all; it was just a nominal arrangement——"

Kansas said brutally: "Jim, look here. Aurore is his wife. She married him because he was a good catch. And that marriage was—real. She explained to me why it was informal, wasn't announced; she said something about this political campaign on his hands; I think she said he couldn't spare time then for all the social obligations and a long honeymoon. Just for the brief ceremony and a short honeymoon to themselves. Now do you understand?"

Dorn turned away from him at that, and Kansas knew better than to attempt any sympathy. This was "the worst of it" for Dorn—this present hour; and no man could help him through it. It was the blackest hour of his life; it was the valley of shadows which he must go down into before he could ever have peace of soul again.

Kansas went out of the tent and leaned against a tree and lit cigarettes. He thought: "I wonder what Jim will do now. I wonder if he'll try still to fight, to keep her from that big brute——"

From what Aurore had freely told him and what he had pumped from Burton, he quite well understood why Carter-Snowdon was so desperately searching for his wife. His first marriage and subsequent divoce had left a bad odour already. In the Kootenay riding where he was standing for election now, the Anglican element with its stern ideas about moral rectitude was particularly strong; and in the province generally there was a certain sturdy moral consciousness which demanded personal purity of its leaders. If the reform faction and hostile peers ever heard a whisper of this separation, they would revive the old scandal and crop up this new one; and whether Carter-Snowdon was right or wrong in his trouble with his second wife, it was just the sort of thing, coming on election eve, to turn the scales of that bitter fight and crushingly defeat him.

Kansas laid the keen guess: "He wants to capture Aurore, take her maybe to one of his mountain lodges, and keep this hushed up till after the election at least."

With an outsider's clear vision Kansas could understand Carter-Snowdon, and he could understand the delicate and honourable motives which had actuated Dorn throughout; but Carter-Snowdon's wife, Aurore, he could not fathom. What was a man to believe about her? She had married for money and social rank—certainly no very idealistic reasons; but that fact squarely clashed with her idealism toward Jim Dorn. How could a man reconcile such an act with her sending Dorn away, with the sincerity and high principles which she had betrayed during that all-night talk on the jutting boulder? It occurred to Kansas that perhaps the birth of love i n Aurore, of a deep and fundamental passion, had changed her profoundly and had brought out nobility. That would explain much, but not all; it would certainly not explain her flight, for she had broken with Carter-Snowdon before she even knew there was such a man as Jim Dorn.

Kansas knew that Dorn still defended her and had faith in her. Not all the ugly facts of her marriage had been able to swerve him. Kansas could hear him saying, with dogged, stubborn faith: "You have convinced me of her marriage, but you haven't explained it." Kansas thought: "She may be a girl of sudden caprices. Jim may be blind with the proverbial blindness. But whatever the truth about her, I've got to look out for Jim. I've got to see him through this, one way or other."

In a little while he heard a stir in the tent, and went back in, and found Dorn getting his things together to leave Titan Pass. Very cold and self-possessed, Dorn was quietly packing the little steamer trunk which contained all his belongings. Kansas was amazed at the man's steel.

Dorn said in a steady voice: "I've got to go over to the station before we fly east. While I'm gone, if you'll be getting this stuff ready——"

He looked up as he spoke. He had come through his hour with head up, with his purpose unshaken, but Kansas was cut to the quick by his haggard face. Dorn appeared ten years older than he had been a few minutes ago. How any man could keep his voice steadyand gentle with that torture on his features.

Kansas burst out: "Dorn, listen to me. Let's go up and get Aurore. I'll fly you down across the Border where she'll be safe. I'll stick on the job here and can stake you till you're squared around on some new work."

Dorn winced at Kansa's resurrecting a hope which he had buried deep in this last hour. He said patiently: "Aurore wouldn't go. I wouldn's ask her to."

"But I think—if you like each other—I think that's a senseless attitude."

"Do you? Then any moral scruple is senseless, and we ought to adopt the 'ethics' of this Joe Yoroslaf. Then a man's philosophy should be to take what he wants and not feel bound to any restraint. You don't mean what you say; you live by scruples yourself. If you didn't, you'd stay clear of this fight. But you and I've been partners, and you feel obligations; and just now you offered to do something which might land you in the pen for several years. That's 'senseless,' out of you!"

Kansas argued: "Since you mention moral right, don't you think you've got a better moral right to Aurore than he has? He's got nothing but a legal right. Just what are those scruples? I want reasons—definite reasons—why you won't do what I said."

Dorn felt the utter impossibility of making clear, to one who did not know Aurore, those idealistic motices which had actuated her in asking him never to see her again and in telling him that story there at the Lost River vedette. In the light of Kansas' revelations he himself understood those motives now. Aurore would never come to him because she had been wife to another man; because the ideal was shattered and forever impossible. From the thoughts that scourged him Dorn knew what this realization must mean to Aurore herself. Recoiling from discussing this, even with Kansas, he came down to conventional reasons.

"Aurore can't get a divorce. From what she told you, she hasn't any grounds. And Carter-Snowdon"—Dorn was remembering the man's jealous rage—"he'd never release her."

"She can get a divorce in one of the mills down there without any grounds."

"Aurore never would. You don't understand: she wouldn't get a divorc3e if she could; she intends to accept the consequences of her marriage. All along—I didn't know it till just now—but that's what Aurore has been telling me. She'll never try to escape one wrong act by committing another. And she won't do anything that'll injure Carter-Snowdon. Her very first thought, when I took her north, was to send him a telegram pledging her silence."

Dorn stumbled a moment, then he added evenly, cold-bloodedly: "She may have other reasons. For all you or I know she may bear him a child."

Kansas started. "I wouldn't have said that, Jim!"

"You wanted reasons; don't flinch when I give you a few!"

"But what do you intend to do? Aurore'll never go away with you, because she's his wife. You don't dare—dare shove him out of the road; that'd look like murder—murder so you could have her. And he can't find her——"

Dorn said, unsmilingly: "You mean it's a checkmate for us all. That's what it is." He added, in a solemn pronouncement: "I've thought out what has to be done. She's his wife, Kansas. She's his wife, and I'll never touch her. But she's mistress of her own body and soul, and neither shall he touch her unless she wants him to."

(To be continued.)

What To-day Means To You

"SCORPIO"

If November 22nd is your birthday, the best hours for you on this date are from noon to 2:30 p.m. and from 7 p.m. to 10 p.m. There is only one danger period—from 4 p.m. to 5:30 p.m.

Planetary influences on this date are rather negative, and its events are likely to be humdrum. In the evening, however, there is a decided assurance of romance; very propitious for those "in love."

A child born on this November 22nd promises to be ambitious, shrewd and far-sighted, and will have the confidence of his associates. These traits will be visible during youth and, given the proper environment, its ultimate success is assured.

No one can produce great things who is not thoroughly sincere with himself or herself. This explains, in very few words, why your life has not been the success which you, and everyone else, anticipated. You will not look yourself squarely in the face, and you attempt, at all times, to "pass the buck," or create alibis for your failures or errors. You attribute all your lack of success to the faults of others, or bemoan your bad luck. You never admit the sole authorship of your own mistakes.

You are exceptionally gifted. You have read a great deal, and assisted by a good memory, remember what you have read. You have valuable ideas, but are often too indifferent to put them to the test. You are a spasmodic worker, although it must be admitted that when you do settle down to it—altogether too infrequently—you can accomplish much in a short time. You lose much by trying to put things over, rather than by pushing them through.

You are a poor judge of character, and are thereby often "let down." You are a law to yourself and rarely, if ever, take, or ask for, advice. You fortunately do not air your troubles in the home, and within its walls you are seen at your best. The emotional side of your character is very strong, and you are not afraid or ashamed to show affection and love.

"Sagittarius"

If November 23rd is your birthday, the serene hours for you will be from 11 a.m. to 1 p.m. and from 6:30 p.m. to 8:30 p.m. The periods during which care should be exercised are from 3 p.m. to 4:30 p.m. and from 9:30 p.m. to 10:30 p.m.

Astrological indications are not altogether satisfying on this date. They foretell a loss, or an injury, and a disturbance of a relationship that has hitherto been productive of much happiness. In the evening, better conditions are augured.

A child born on this November 23rd will have an affectionate nature, requiring much love and giving much in return. It will be very popular at school, and its merry, congenial personality will ensure for it hosts of friends all through life.

You often say to yourself "why have I not done better for myself?" The reason is that you, as everyone should, look before you leap, but when you mean leaping, you look too long. You do not possess the ability to grasp quickly opportunity when it knocks on your door; you keep the door too long a time on the chain, and when you throw it open, opportunity has passed you by.

You are very slow and methodical in all your ways. Not receptive of new ideas or enamored of new ways, you can never make a big loss. On the other hand, you will never achieve a big success. You are conscientious, straightforward, and meticulously industrious. You are so often absorbed in the small details of an enterprise that you overlook its main and principal objects.

In the home and family circle, you are called "dependable" but never brilliant. Your friends rely on you for comfort and counsel, and are never disappointed. They invariably take the unction of the former to their souls, whilst disregarding the latter. Once you have made up your mind—and this process takes a long time—you never change. You hang on to your convictions with the air of a fanatic and the spirit of the old-time martyrs. You are not fitted for the role of a leader. You can, however, fill a secondary position with credit and advantage to yourself and benefit to those in control.

(Copyright, 1930, The Bell Syn., Inc.)

$1,000,000 LIQUOR HAUL.

BOSTON, Nov. 21 (C.P.).—Liquor valued at a million dollars, one of the largest seizures in the history of prohibition enforcement, was in the hands of Government agents to-day. This estimate of the value of cargoes of two liquor laden barges was given at the office of Captain William Munter, eastern division, commander of the coastguard.

CROSSWORD PUZZLE No. 1834 (Copyright, 1930, by the Bell Syndicate Inc.)

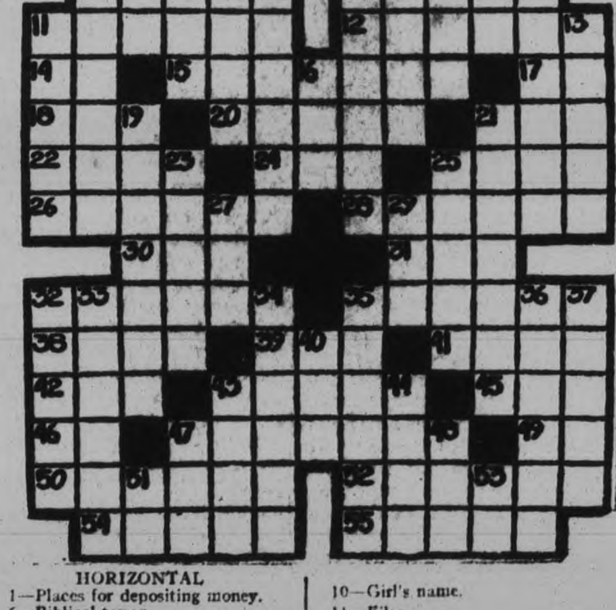

HORIZONTAL

1—Places for depositing money.
6—Biblical tower.
10—Girl's name.
11—To be angry over.
12—Mistreats.
13—Sedate.
14—Part of "to be."
15—Brutish.
16—The sun.
17—A negative.
18—Convulsive sigh.
19—Compound of bromine.
20—Indicted.
21—Watch charm.
21—Extreme zealot.
22—Portion.
23—Commerce.
24—Old cloth measure.
25—Biblical weed.
25—Tendency.
26—Breathes loudly asleep.
27—Before.
28—One who earns.
29—Consumed.
30—To deface.
31—Afternoon party.
32—Newly married women.
32—Colloquial: depression.
33—Decayed.
34—Emphasis.
35—Instructor.
35—Betokening hidden meaning.
36—Speaks in public.
37—To marry again.
38—Mineral vein.
39—To endeavor.
40—To hasten.
41—Terrible.
42—North American Indian.
43—To confide.
43—Woody plant.
44—Ripped.
45—Cry of crow.
46—French for "and."
47—Capital of New Jersey.
47—A metal.
48—Conjunction.
49—Symbol for tellurium.
50—Set.
51—Sun-god.
52—Smoothed.
53—Compass point.
54—Europeans.
55—Goddess of harvest.

VERTICAL

1—To mourn.
2—Like.
3—Beak of bird.
4—Was aware of.
5—Gazes steadily.
6—Fight
7—Capable.
8—To purchase.
9—Plural ending.

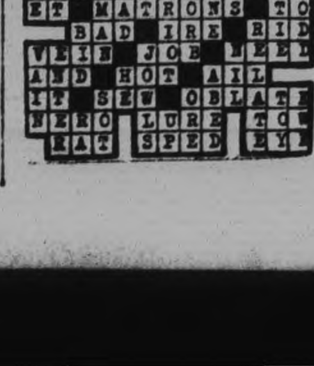

FINANCIAL and MINING REVIEWS

TO-DAY'S QUOTATIONS

SUPPLIED BY BIGGAR & CRAWFORD
Peterborough

(Quotations complete to 1:30)

Grain — New York — Mine — Canadian

Toronto Stocks.

Quotations complete to 12 p.m.:

	High.	Low.	Close
Br. Am. Oil	15¼	15¼	15
Brig. Products	21¼	....	....
Bell Tel.	147½	147	147
C. P. R.	43¾	43¾	42
City Dairy	59		..
Can. Malt	13		..
Cockshutt	11½		..
Dist. Seagrams	10½	10¼	10
De Forest C.	9		..
Dom. Stores	13		..
Ford	22½	21½	21
Can. Gypsum	13		..
Goodyear	90		..
Ham. Bridge	15½		..
Walk. G. and W.	7	6	6
Int. Nickel	18¾	18¼	18
Imp. Oil	17¼	17¼	17
Loblaw	11		..
Massey Harris	14		..
Page Hersey	34	33½	34
Power Corp.	34¼		..
Int. Pete.	15	14¼	14
Shawinigan	50		..
Sup. Petrol.	27½	27½	27
Weston's Ltd.	31		..
Steel of Can.	41	..	..
Brazilian	25	..	..

TORONTO MINING

	High	Low	Close
Ajax	170	....	..
Amulet	35	34	35
Acme Gas & Oil	34	30	31
Falconbridge	140	....	..
Hoing Oil	2.50	....	..
Hollinger	590	585	590
Hudson Bay	525	520	520
Howey	20	....	..
Kirkland Lake	55	54	55
McIntyre	170	....	..
Mining Corp.	165	159	159
Abana	20	....	..
Noranda	1785	1765	1775
Sherritt Gordon	81	....	..
Sudbury Basin	70	65	70
Teck-Hughes	530	....	..
Tread Yukon	100	....	..
Vipond	99	95	99
Ventures	45	....	..
Wells-Athernan	250	....	..
Wright-Hargreaves	170	165	170

New York Stocks

	High	Low	Close
Aleghany Corp.	11¾	10½	10¾
Amer. Can.	119¾	119¼	119¾
Am. Foreign Power	41¼	40½	40¾
Amer. Smelters A	52	....	—
Am. Tel. & Tel.	181	180½	180½
Anaconda Copper	36¼	35¼	35¾
Baldwin Loco.	25¾	25¼	25¼
Balt. & Ohio	70	....	..
Beth. Steel	65¼	64¼	64¼
Borden's	69	....	..
Briggs	18¼	17¾	17¾
Byers, A M.	48¾	47¾	48
Canada Dry	41	....	..
Chrysler	19¾	19¼	19¼
Col. Gas	39¼	38¾	39
Col. Graph.	11¾	11½	11½
Com. Solvents	18¾	18¼	18¾
Cons. Gas	90¾	89¾	90
Dupont	94¾	94	94½
El. Bond & Share	50¼	49¾	49¾
Erie	34¾	....	—
Fox Films	35¾	34¾	34¾
Gen. Electric	51¾	50½	50½
Gen. Motors	36¾	36¼	36¼
Gen. Refractories	48¾	....	—
Gillette	33¼	33¼	32¾
Goodyear Tire	51½	—	—
Hudson Motors	25¾	—	—
Hupmobile Mtr.	10	9¾	9¾
Int. Nick.	18¾	18	18
Int. Tel & Tel.	30¼	29¾	29¾
Johns-Manville	69	....	....
Kennecott	28	27½	27½
Mack Truck	48¾	47½	47½
Mont. Ward	23¾	22¾	22¾
Nash Motors	30½	....	....
Nat. Cash Reg.	33¾	32¾	32¾
N. Y. Central	137	135½	135¾
North American	74½	73¾	73¾
Park. Motors	9¾	....	....
Paramount-Pub.	47¼	46¾	47¼
Penns.	62	61¾	61¾
Pennick & Ford	40	39¾	39¾
Public Service N. J.	77	....	....
Rain Corp.	18¼	17¾	17½
Radio K. Orpn.	23¾	23¼	23¾
Raybestos-Man	33½	....	....
Simmons Bed Co.	19¼	18½	18¾
Sinclair Cons. Oil	13½	....	....
South. Pacific	106¼	....	....
Standard Brands	16	15¾	16
Std. Oil of N. J.	55	54¼	54¼
Std. Oil of N. Y.	25¾	....	....
Studebaker	24	....	....
Stewart-Warner	21½	21½	21¾
Texas Corp	38¾	38¾	38¾
Timken Roll. B.	48¼	....	....
Union Carbide	63½	63¼	63½
United Corp.	20¼	19¾	20
U. S Rubber	16¾	16¼	16¼
U. S. Steel	148¾	147¼	147¼
Vanadium Corp.	57¾	56¼	56½
Warner Bros.	19¾	19½	19¾
Westinghouse	105¼	103¾	103¾
Willys-Overland	5½	....	....
Woolworth	61¼	60¼	60¾
Yellow Cab	12½	11¾	11¾

LIQUOR STOCKS REMAIN FIRM

Toronto Exchange List Undergoes No Change in To-day's Session.

NICKEL DOWN A HALF.

TORONTO, Nov. 22. (By the Canadian Press)—The market on Toronto Stock Exchange underwent no change in the final session of the week-end to-day. There were only minor fluctuations and no regular trend, leaders showing small fractional changes on both sides of the line. Sales approximated 8 500 shares.

Oils as a group tended to move slightly higher after opening irregularly lower.

Liquor stocks were firm with some buying in Walkers and Distiller, both of which left off with small gains.

Nickel was down about ½ point, Brazilian at 26 just below last night, Ford down ½ point to 22, Gypsum unchanged at 13½, C.P.R. slightly higher.

WOMAN TRIES HAVANA FLIGHT

PITTSBURGH, Nov. 22. (CP) — Mrs. J. M. Keith Miller, Australian woman flier, took off from the Pittsburgh-Butler air port to-day on a one-stop flight to Havana, Cuba.

FINANCIAL NEWS AND BRIEFS

A SPECIAL SERVICE TO THE EXAMINER

Officials of Canadian Life Insurance Co's gathered here yesterday for the annual general meeting of their association and were presented with reports showing the progress made in past years. The membership roll of the Canadian Life Insurance officers Association, now comprises forty four companies with assets of $1,815,618,087 and business in force amounting to $9,179,916,944 as at December 31, 1929, progress made by the associations members is indicated by a table showing business in force in Canada at the end of 1925, of $5,084,592,308; to have grown to $6,111,197,535 by the end of 1926; to $6,889,054,911 by the end of 1927; to $8,022,615,514 at the end of 1928 and to $9,179,916,944 by the end of 1929 total assets have also increased proportionally, total value in 1925, was $1,045,890,045; in 1926, $1,227,240,189; in 1927, $1,396,885,080; in 1928, $1,610,401,589 and in 1929, $1,815,618,087.

New Secord Policy.

Officials of Laura Secord Candy Shops, Limited, are considering another progressive step to keep their stockholders fully informed of developments throughout the fiscal year and in the future intend to publish quarterly reports. Ever since the securities of this company were first offered to the public officials have made it a point to see that shareholders were advised on monthly sales figures and this has always proven a good indication of the company's earnings. It is now proposed to go further and not only publish sales, but to publish a profit and loss statement for each quarter and possibly balance sheet figures. Laura Secord ended their fiscal year on September 30, last, and the company is now well into first quarter of the new year and it is understood the first quarterly figures to be presented will be for the first three months of 1930-1931 fiscal year. Earnings at the moment are said to be entirely satisfactory and to compare quite favorably with the corresponding months of 1930, the company in that year maintaining profit practically on the same basis as in the prosperous 1928-29. Officials in deciding to publish periodical statements of earnings are keeping abreast of the times in taking shareholders fully into their confidence. The example of this company could be followed to advantage by many other Canadian corporations having securities in the hands of the public and who are in the habit of only publishing an annual financial statement and that some time after the end of the fiscal year.

Walker Report.

At a meeting of the board of directors of Hiram Walker Gooderham and Worts, Limited, preceding the annual general meeting of shareholders to-day the regular quarterly dividend of 24 cents share was declared, payable December 15, to stockholders of record November 26. The action of board in declaring the regular disbursement confirms the opinion previously expressed here that shareholders would receive the regular distribution and sets at rest a lot of gossip heard in the past. The dividend will mean the distribution of cash approximately $650,000 and should the company maintain the annual rate of $1 a share in the present period, the yield will be over 14 per cent.

Directors of the Canadian National Corporation, Limited, have declared the second dividend of $1, a share for 1930, bringing total cash dividend of 20 per cent and cash distribution of $1 per share in 1929. Canadian National is a Canadian company operating in Colombia and having its head office at Woodstock, Ontario, and general offices in Toronto. There are outstanding $2,500,000 shares of no par value a number of which are held in Canada by stockholders and a portion of the $5,000,000 disbursed in 1920, will find its way into the pockets of Canadian investors. Thursday the turnover on Toronto Stock Exchange approximated 11,000 shares. At the rate stocks were being traded the first couple of hours this morning. Volume would be even less to-day. Walkers was the most active issue on the board some speculative interest being aroused due to the annual meeting to-day and the fact the directors this morning announced the usual quarterly dividend. Elsewhere the list was dead. The stocks usually regarded as pivotal issues showed only three and four transactions. Under the circumstances the minor price fluctuations could be disregarded.

POOL LEADERS ISSUE APPEAL TO ALL CANADA

Claims West Faced With Most Serious Crisis in History.

EFFECT DOMINION-WIDE.

Solution of Wheat Question Be an Act of Unparalleled Economic Statesmanship.

WINNIPEG, Nov. 22 (C.P.)—Problems facing the agriculturists of the Western Prairies to-day, with resultant drastic decrease in the purchasing power of the producer, have become national in scope, and until overcome and prosperity returns must be of vital interest to every Province and citizen of the Dominion, is the conclusion of the Statistics and Research Department of the Canadian Co-operative Wheat Producers, Limited, the central selling agency of the Western pools. This department, in a carefully prepared statement, presents facts and statistics covering the abnormal decrease in the price of farm products, and the accompanying decline in the purchasing power of the farmers.

All Affected.

The plea is made that all affected—every one in Canada, east and west, the merchant, the manufacturer, the banker—unite in a national effort to stem the tide that threatens the West—the most serious crisis in its history, and the economic prosperity of the Dominion as a whole. The statement says:

"The problem is big enough to engage the undivided attention of our national leaders, and its solution would be an act of economic statesmanship unparalleled in the history of Canada.

"The short crop of 1929, with its delayed marketing, coupled with the depressed values of wheat in 1930, with prices of the cereal sliced in two, has, in part, brought about the crisis, and to-day there is a general lack of stability in the wheat-producing industry of Western Canada, reflected in the Dominion's trade, both domestic and foreign.

LIGHT DECLINE ON WALL STREET

Leading Shares Suffer Few Losses of a Point or More.

WEEK-END LIQUIDATIONS.

NEW YORK, Nov. 22 (C.P.).—The stock market backed up a little in the face of a quiet week-end liquidation to-day.

The market was dull and bears cautious. Leading shares suffered few losses of much more than a point, although some of the higher-priced issues declined about 2 to 4. Sales totalled only about 1,000,000 shares, but the closing tone was heavy.

During the early trading some of the amusement, merchandising and sugar stocks made a little headway.

RUSSIANS STILL SHIPPING WHEAT

Cargoes of 6,400,000 Bushels on Way to England With Others Pending.

INTENSIFIED DEPRESSION.

LONDON, November 22 (C. P. Cable). — The Daily Telegraph to-day states a further shipment of 800,000 quarters of wheat—a quarter is a heaped measure of eight bushels—is en route to England from Soviet Russia, following a shipment of 1,000,000 quarters from that country last week. Other cargoes of Russian wheat will be despatched to England up to the setting in of winter, the newspaper states.

It is learned in the city Soviet Russia is exporting much larger quantities of wheat than was ever thought possible, and selling the shipments regardless of cost on the British market.

Russian wheat has been offered at Liverpool at one pound sterling per quarter, but one authority on grain marketing emphasizes that Russia has not caused the present depression, but by entering the market as she has done has merely intensified it.

CANADA BACKS HOLLAND'S PROPOSAL

GENEVA, Nov. 22 (C.P.)—Canada to-day came to the support of a proposal by Holland made before the Preparatory Disarmament Commission, that full exchange of information regarding war materials was essential to the success of any disarmament treaty.

Dr. W. A. Riddell, Canadian delegate to the Commission, was supported in his view by Hugh S. Gibson, United States representative.

WHEAT.

Chicago—Open: May 80; Dec. 75¾. Close: Dec. 75¾.

Winnipeg—Open: May 68½; July 70¾; Nov. 65; Dec. 64¼. Close: May 68¾; July 70¾; Nov. 64¼; Dec. 63¾.

Liverpool—Open ¼-½ higher. Close ¼-⅝ higher. Due, ¼ lower.

To Visit Peterboro

C. S. BISSETT

Canadian Trade Commissioner, stationed at Cape Town, South Africa, who will be in this city on December 4th, to interview certain local manufacturers regarding exports to his territory.

FEW BUYERS ON LOCAL MARKET

While Produce is in Plentiful Supply in Upstairs Section.

WIDE PRICE RANGE.

An overflow market in the basket section was registered this morning, while the open market had only a small quota of buyers and produce. Above stairs, the tables groaned with the weight of fowl, dairy supplies and miscellaneous offerings. At twelve o'clock, there was plenty to supply the ordinary Saturday market and the women faced the task of taking most of their stuff home with them.

As might be explained, there was a wide range of prices. Eggs, in particular, showed a bewildering variety. One vendor who had brought in twenty-six dozen and still had a large supply left at a late hour, offered the balance at 28 cents a dozen, while directly opposite was a vendor asking 60 cents for her fresh extras. The general price seemed to be around 40 to 45 cents a dozen.

Fowl, too, had its variations. While good-looking young chickens might be bought as low as 20 cents a pound, one saleslady persisted in sticking to her original quotation of 30 cents a pound. But, as the lower prices still left plenty of chickens unsold, she kept her fowl, probably to take home. Crate-fed birds were 23 cents a pound.

Butter had a range of 30 to 35 cents a pound, with plenty of it unsold. The closing in of some of the cheese factories on the amount of whole milk purchased has thrown a considerable quantity of butter on the open market, was the opinion of one woman who is well versed in such conditions.

Ducks were 30 cents a pound, and geese were offered from 22 to 25 cents. Turkeys were 34 and 35 cents as a general quotation, with one large bird offered at 32 cents a pound.

Check by jowl with yellow-fleshed and yellow-legged hens of the ordinary type were the dark-fleshed, black-legged Black Minorcas, whose owner offered them at 22 cents a pound and declared they were similar to young turkeys, in the eating.

English crumpets were a novelty on the market, in the basket section. They were 25 cents a dozen. Little pork and veal pies were a nickel apiece and head cheese was 20 cents a pound. Everlastings, or straw flowers, those brightly colored, papery things that last a winter through, with dried gypsophila to set them off, were priced at 20 to 45 cents a bunch.

On the open market, potatoes were $1 a bag. Fresh water herring sold at six for a quarter. An Indian from a nearby reserve, a tiny cerise feather in his dark hat-band, sold axe-helves at half a dollar each.

Apples were plentiful. Bushel hampers of Tolman Sweets were $1.75; Mann apples, something like Greenings, were $4 a barrel, Spies were $6.50, Russets 50 cents a peck and good-looking McIntosh Reds 55 cents a peck.

Pork was priced at 17 and 19 cents a pound, for front and hind sections. Lamb of varying qualities and prices, with three vendors giving three quotations, 16 and 20, 18 and 20 and 17 and 20 cents a pound. Mutton was 15 cents a pound.

PRICES STRENGTHEN ON WINNIPEG MART

Advance Influenced By Strong Liverpool Cables and Good Investment Buying.

WINNIPEG, Man., November 22 (C.P.). — On the road to higher ground, the wheat market to-day continued its climb from the record low marks of five days ago when it broke eight cents.

Influenced by exceptionally strong Liverpool cables and a good class of investment buying the opening prices were 2 to 2¼ cents higher, and the values were holding steady at the initial level half an hour later.

November started at 65, December 64 to 64¼, May 68½ to 69¼, and July 70¾ to 71.

Coarse grains followed, all on the upswing, barley and rye leading the way with substantial advances.

TIGERS DEFEAT

(Continued from Page 1)

Tigers enabled Gilmore to try another placement, which was wide, and Gibb ran it out.

Queen's broke through to block another of Wright's punts after a poor snap out; Tigers luckily recovering on their 30. Sprague and Small combined to give Tigers their first gain through the line. Leadley followed it up with a 15-yard run around Queen's short end. The students then held their line, and Wright was forced to kick to Queen's 25-yard line.

Mungovan moved the yardsticks for Queen's on a straight line plunge. Carter then kicked to Languay, who ran it back 20. Trying for visiting point before the quarter ended, Wright kicked on the first down but Carter, after fumbling, recovered on his ten-yard line.

First quarter—Queen's 1; Tigers 0.

Second Quarter.

Queen's started the second quarter with the ball in their possession on their ten-yard line and the wind at their backs. Carter kicked to centre on the second down, apparently intending to launch an aerial attack.

Tigers made the first down, and Wright then kicked to Gilmore, who stopped into touch in goal while making the catch, giving Tigers the tieing point.

Stuart crashed through the famed Bengal line to smother Wright before he could punt on the third down. Queen's got possession, and after two plunges Carter kicked to Tigers. Boadway then plunged for yards to carry play away from the Hamilton goal line. Queen's forced the play again near the Tigers' goal-line, but Boadway and Clarke moved the yardsticks twice, to carry play out of danger.

For the fourth time, the students broke through to block Wright's kick, McKelvey recovering.

Carter kicked on the second down to Languay, who tossed into touch in goal while trying to run the ball out. This point put the Tricolor in the lead for the second time.

The half-time whistle blew as Languay took Carter's kick and ran it back 18 yards to his 45.

Half-time score: Queen's 2, Tigers 1.

THIRD QUARTER.

Wright kicked off to Gilmore to start the third quarter, and the Queen's half ran the ball back 15 yards. The students blocked Wright's kick and Gourlay recovered to give Queen's possession on Tigers' 45. Carter kicked a high one to Languay, who was tackled high and the Tiger player lashed out, with his fists. No penalty resulted.

Leadley kicked to Gilmore and on the first down Caldwell and Gilmore combined on an end run to move the yardsticks. Gilmore tried a placement from the Tiger's 35, but his kick was short.

Tigers commenced to show fight and gained yards on two smashing plunges. Sprague then made six to put the ball on Queen's 50, from where Wright kicked to Carter on Queen's 25. Carter kicked on the second down to Leadley, who was not given yards and the students were penalized. Leadley kicked to Carter on Queen's three yard line. The Kingston punter hoofed the pigskin on the second down to centre. Tigers made yards on three plunges as the quarter ended.

Queen's 2, Tigers 1.

Tigers Get Touchdown.

Play started in the final quarter on Queen's 40-yard line, and on the first play of the game Sprague broke through the Queen's line to gallop 40 yards and lunge over for a touchdown which Leadlay converted, to put Tigers in front seven to two. McKelvey received the first penalty of the game for a high tackle. Tigers were penalized 15 for an offside, and Leadlay kicked to Carter, who returned the ball, and it rolled over the Hamilton goal line. Leadlay conceded a rouge for Queen's third point. Queen's tried a fake kick formation but gained nothing. Carter then hoisted the ball to Leadlay, who ran it back 20. Boadway followed this gain with a 25-yard run through Queen's centre.

Leadley then kicked into touch in goal for Tigers' eighth point. Carter commenced hoisting the pigskin more powerful than ever and though he gained yards each time Tigers held on stubbornly and played splendid defensive football. Game over.

Tigers 8 Queen's 3.

OUTWEIGHED

(Continued from Page 1)

Hamilton Scores.

Isbister booted past centre. Play remained at centre when Armstrong's kick went out. Isbister tossed a forward pass for 30 yards and Farnworth ran twenty yards for a touchdown, making the score Hamilton 11, P.C.I. 10.

After the kick-off Hamilton were called back ten yards for interference. Isbister lifted a lofty boot to P.C.I.'s 10 yards line.

Armstrong kicked on the first down to centre. Isbister's kick went out at P.C.I. 10-yard line. Richardson's forward pass was intercepted by Farnworth, but P.C.I. was handed back the ball and given ten yards for offside by Delta on the play. Armstrong booted to centre.

A pass by a Hamilton half was wide and Preston nabbed the loose ball on his own 20 yards line. Armstrong's kick was muffed and Dinesen fell on the ball. Richardson whipped a forward pass to Wagar for 25 yards gain. It was a beauty and Wagar grabbed it like a shortstop. Armstrongs kick was short against the wind to Hamilton's 40-yard line. Hamilton plunged for yards.

Isbister raised a 60 yard punt behind P.C.I.'s touch line but Young took the ball on the run and ran it out. P.C.I.'s attempted forward was intercepted but P.C.I. regained possession on the same play when the catcher fumbled. Two forward passes failed and Armstrong kicked to centre.

Hamilton made gains and regained an attempted field goal five yards out from P.C.I.'s touch lin. Delta was playing for a score as the half-time whistle sounded.

Half-time score—P.C.I. 10, Delta 11.

Play stayed at centre at the start of the second half. Armstrong booted past the Hamilton touchline, but Isbister ran it out. Welch broke through centre for a forty-yard gain, not being grassed until he had passed centre. Hamilton plunged for yards twice and Isbister booted for a rouge. Delta 12.

P.C.I. attempted a forward pass which Farnworth intercepted, putting P.C.I. again on the defensive. Hamilton fumbled, the Garnet and Grey getting the ball.

Armstrong plunged and then booted to centre.

Keeping up the hammering plunges, Hamilton gained yards twice. P.C.I. were hanging like leeches to their heavy opponents. Isbister attempted a field goal, which went wide of the posts, Young running it out through a host of tacklers to P.C.I.'s 20 yard line. Armstrong booted play again back to centre.

Hamilton returned with another rushing attack in their efforts to rip holes in that steely P.C.I. line. P.C.I. held, and Isbister's boot went out at P.C.I.'s 15-yard line.

Two P.C.I. plays were held and then Armstrong selected for a fake kick, but was downed, Hamilton getting the ball on P.C.I.'s 20-yard line.

Fighting every inch of the way, the Garnet and Grey was forced back upon their touchline, and Zvonkin, Delta's 190-pound line crusher, slammed through for a touchdown. Delta's score, 17.

On a fake play, Richardson went through centre for 10 yards from his own 40-yard line. Young added a gain to close the third quarter.

Fourth Quarter

P.C.I. opened the game wide in their gallant effort to turn in a win. The halves began passing the ball. Armstrong booted for a rouge, making P.C.I. 11.

Isbister's punt dropped behind Young, but he swooped back and recovered it on his own 10-yard line, reeling off ten yards before being hauled down.

Armstrong plunged for eight yards and P.C.I. made yards. Armstrong's kick rolled out at centre.

Isbister punted for another rouge. Delta 18.

Richardson and Armstrong plunged for yards. Armstrong's kick went across the field and out at centre. The wind was playing pranks with his kicks.

Isbister booted and Young ran it out to P.C.I.'s 8 yard line. P.C.I. plunged for yards. Young wriggled his way through for another twelve yard gain.

Armstrong kicked to centre. Isbister booted to Young on P.C.I.'s ten-yard line.

After Armstrong's kick, Isbister kicked for another rouge. Delta, 19.

P.C.I.'s attempted forward pass was intercepted. Hibbans' bucked around the short end for a touchdown. Delta, 24.

FLIERS WILL TRY RESCUE EFFORT

Two Great Naval Amphibians Head Into B. C. Wilds For Capt. Burke.

DELAYED BY STORMS.

VANCOUVER, B. C., Nov. 22.—(CP)—A new aerial dash into Northern British Columbia, where wintry storms have frustrated determined efforts to rescue Capt. E. J. A. Burke and Robin Renanan, with four companions, is timed to start from Seattle today with Albert Bay as the objective of the first day's flight.

United States naval planes, flown by Lieut. Charles P. Gerber and Chief Radio Electrician G. Alexander, were under orders to take off early Saturday if flying conditions were in any way favorable. These machines, big amphibians, manned by three men each, are expected to contact with the naval tug Swallow, which sailed for Alert Bay, Thursday, and continue their flight to Ketchikan Sunday.

RUGBY RESULTS

FINALS

Sarnia, 14; Oshawa, 8.
R.M.C., 5; C.N.R. 3.

We wish to announce that

MR. REGINALD DIXON

has now become associated with this firm

BELL, GOUINLOCK & CO.

LIMITED, TORONTO

MAIN STREET TOPICS

Jabs and Jottings as Picked Up by an Examiner Reporter

TWO FIRE ALARMS

The local fire brigade was called out to two fires this morning. An alarm was sent in at 12.55 for a chimney fire at 527 Rogers street, and another at 7.45 for a similar fire at 402 Monaghan road.

BAGS LARGE BUCK.

Members of Glenoaks Hunt Club, who returned yesterday from the Gull Lake district, report the capture of what is reputed to be the largest buck caught in the last twenty years. It was shot by Eric Roberts, and according to "Like" Windover, the captain, it is a dandy.

The members of the club, consisting of Vern Lyttle, Dr Greene, Ross McCall, Mel Hall, Neil Windover, Gord Braund, and Eric Roberts, report that the deer are very plentiful this year. Partridge and duck are also in evidence, and the party are, on the whole, pleased with the trip.

RECEIVE MEDALS.

In all seventeen young swimmers of the Y.W.C.A. passed the life-saving tests held recently, and won their medallions. The names of two, previously omitted, are: Sophie Yeotes and Atene Doukas.

Police Get $5,000 Of Bank Loot–3 Held

WINNIPEG, Man., Nov. 22. (CP)—After more than one month's steady work on the part of city detectives, Mike Wladyka, his wife and their son are under arrest charged with receiving $5,000 of the $12,000 taken by bandits who held up the Bank of Toronto, Transcona, Man., on Oct. 16.

Arrested at their home here, the three appeared in court and were remanded without plea until November 27. Bail was fixed at $10,000 each.

Police have recovered most of the $5,000 alleged to have been obtained by the Wladyka family and now have a total of $9,000 of the loot.

ARSENAL CLUB

Blackpool 2, Aston Villa 2.
Derby County 1, West Ham United 1.
Leeds United 2, Chelsea 3.
Leicester City 2, Sheffield Wednesday 5.
Manchester City 3, Boldton Wanderers 0.
Portsmouth 4, Liverpool 0.
Sheffield U. 3, Manchester U. 1.
Sunderland 5, Newcastle U. 0.

The English League, Second Division

Barnsley 3, Reading 2.
Brandford City 2, Burnley 3.
Bristol City 0, Wolverhampton Wanderers 3.
Bury 5, Millwall 0.
Cardiff City 9, Bradford 3.
Charlton Ath. 3, Southampton 1.
Everton 5, Stoke City 0.
Plymouth Argyle 1, Oldham Ath. 1.
Port Vale 1, Preston Northend 0.
Swansea T. 3, Nottingham F. 2.
West Bromwich Albion 0, Tottenham Hotspurs 2.

Third Division—Southern Section

Boscombe 1, Brighton and Hove A. 2
Clapton Orient 3, Brentford 0.
Coventry City 6, Newport County 4
Fulham 1, Gillingham 1
Norwich City 0, Southend United 1
Notts County 2, Northampton Town 2
Queen's Park R. 3, Luton Town 1
Swindon Town 2, Exeter City 1
Thames 0, Crystal Palace 2
Walsall 4, Bristol Rovers 2
Watford 6, Torquay United 0

Third Division—Northern Section

Darlington 4, Chesterfield 2
Halifax Town 4, Barrow 0
Hartlepools United 3, Carlisle U. 5
Hull City 2, Wrexham 3
Lincoln City 1, Tranmere Rovers 3
Nelson 0, Rotherham United 0
New Brighton 1, Southport 2
Stockport County 4, Accrington S. 1.
Wigan Borough 3, York City 1

Scott.sh League—First Division.

Avr United 2, Celtic 6.
Clyde 2, Queen's Park 4.
Cowdenbeath 7, Leith Athletic 1.
Dundee 1, Hearts 3.
Falkirk 5, Aberdeen 3.
Hamilton Accies 4, East Fife 11.
Hibernian 3 Kilmarnock 2.
Motherwell-Partick Thistle—postponed on account of snow.
Rangers 7, Morton 1.
St. Mirren 2, Airdrie 3.

Scottish League—Second Division.

Albion Rovers-Dundee United — postponed on account of snow.
Alloa 1, Forfar Athletic 1.
Arbroath 5, Bo'ness 0 (abandoned).
Dumbarton-Brechin City — postponed.
King's Park 0, Dunfermline Ath. 3 (abandoned).
Montrose 2, Stenhousemuir 2.
Raith Rovers 4, Armadale 0.
St. Bernards 1, Queen of South 2
St. Johnstone 3, E. Stirlingshire 1.
Third Lanark 9, Clydebank 3

Irish League.

Coleraine 1, Portadown 1
Distillery 1, Ballymena 2.
Cliftonville 5, Ards 2.
Celtic 4, Linfield 4
Bangor 5, Newry 0.
Glenavon 1, Glentoran 5.
Larne 0, Derry 3.

The Rugby Union

Guy's Hospital 3, Birkenhead Park 14.
Harlequins 17, Blackheath 3.
London Scottish 7, Oxford University.
London Welsh 12, Newport 3.
Old Merchant Taylors 8, Richmond 8.
Roselyn Park 14, St. Thomas Hospital 0.
Bath 0, Bristol 6.
Bedford 6, Northampton 0.
Bradford 3, Headlingley 3.
Cambridge University 26, Portsmouth services 0.
Crosskeys 0, Mountain Ash 0.
Gloucester 7, Devonport Services 5.
Leicester 12, Moseley 6.
Llanelly 15, Cardiff 5.
Nottingham 6, Coventry 22.
Plymouth Albion 11, R.N.E. College 0.
Pontypool 12, Neath 5.
Swansea 6, Aberavon 10.
Torquay Athletic 6, St. Bart's Hospital 0.
Edinburgh University 0, Watsonians 0 when abandoned after the interval.
Glasgow Academicals 5, Heriotonians 6.

County Championship Match

Lancashire 5, Durham 8 at Liverpool).

Barrow 4, St. Helens 7.
Brimley 12, Hull 5.
Dewsbury 9, Wigan 5.
Featherstone Rovers - Leeds not played.
Huddersfield, Wakefield Town not played.
Hull Kingston Rangers 7, Leigh 4.
Hunslet 41, Bradford Northern 4.
Oldham 21, Broughton Rangers 2.
Rochdale Hornets 12, Batley 5.
Salford, Keighley not played.
St. Helens Recs. 9, Warrington 3.
Widnes 2, Halifax 12.
Wigan Highfield-Swinton postponed.
York 1, Castleford 5.

Yorkshire Cup Final

Leeds 10, Huddersfield 2 (At Halifax).
Lancashir 10, Glamorgan and Monmouth 14. (Sat Salford).

England Beats Wales

WREXHAM, Wales, Nov. 22.—(C. P. Cable)—England defeated Wales by four goals to nil today in their international soccer match here.

WHAT WOULD WE DO WITHOUT YOU DAD?

You love those youngsters of yours, don't you, dad? Just as long as you live you're going to care for them—see that they are well fed, well clothed, have a comfortable home and good schooling. Even if you can't make them rich, you can keep them from being poor.

But what would they do without you, dad?

North American Life

Solid as the Continent

CONSULT ONE OF THESE REPRESENTATIVES ABOUT YOUR INSURANCE NEEDS TO-DAY

HARRY TUDHOPE JACK McLARAN PERCY A. MARTYN
RAY BROWN LAWRENCE LAVOIE D. V. KETCHESON

ROYAL BANK CHAMBERS, PETERBORO - PHONE 814

NORWOOD MASONS TO OBSERVE 50TH JUBILEE OF FOUNDING

Event Will Take Form of Banquet and Program Followed By Dance.

REVIEW HISTORY.

NORWOOD, Nov. 22 — An "At Home" will be held in the town hall on Friday evening, November 28, to commemorate the Diamond Jubilee of the founding of the Norwood Lodge No. 233, A.F.&A.M. There will be a dinner served at 7.15, after which a program will be given from 8.30 to 10. A fine orchestra will be in attendance, and, after the program, the evening will be brought to a close with a dance.

The history of the lodge is indicative of its progress. It was given its dispensation on November 16, 1869, and was formally constituted on July 14 of the following year. W. E. Roxburgh was installed as Worshipful Master; George Mitchell as Senior Warden; P. P. Cope as Junior Warden; other attending members, W. M. Pattison, J. A. Butterfield, J. C. Brown, Rev. T. W. Smithett.

The following succeeded W. E. Roxburgh in his office: John Moore, B.A.; P. P. Cope, J. A. Butterfield, W. H. Stephenson, Samuel H. Dewart, John A. Harper, J. B. Powell, R. A. Scott, Edmund Gear, W. H. Hutchinson, J. C. Moffat, M.D.; F. P. Cuffe, J. B. Pearce, S. P. Ford, M.D.; R. J. Stuart, G. J. Sherry, W. H. Harper, B. W. Squire, F. Anderson, Rev. E. W. Pickford, B.A.; J. F. Pearce, G. H. Neal, F. C. Squire, Rev. G. A. MacLennan, K. G. Thomson, R. G. Lawlor, B.A., W. C. Pickens, R. A. Scott, R. G. Girven, W. M. Fowlds, C. B. Plant, W. W. Scott, J. Brooks, C. H. Hutchinson, A. G. McDermot, H. G. Carlton, M.D.

In the first thirty years of the lodge's existence one hundred members were admitted, whereas some two hundred and twenty have entered in the last thirty years.

BIRDSALL SCHOOL RECEIVES SHIELD

Miss Rita Faux, a Pupil, is Awarded T. Eaton Company Silver Cup.

BIRDSALL, Nov. 22. — Miss W. Humphries, teacher of S. S. No. 12, Asphodel, recently received the school fair shield which was awarded Birdsall School for winning the greatest number of points at the School Fair.

Miss Rita Faux, a pupil of Miss Humphries, also brought honor to her school when she won the silver cup donated by the T. Eaton Company and for which there was keen competition.

Miss Humphries and her pupil are to be congratulated in bringing this honor to S. S. No. 12, this being the third time this school had won the cup, under the supervision of Miss Humphries.

Miss Faux also won the greatest number of points ever secured at the Westwood Fair, by any pupil.

Herman J. McNichol Appointed Manager

NORWOOD, Nov. 22 — The Buffalo Times has recently announced that Herman J. McNichol is to succeed John J. Sweeney as manager of Abbott-Stevenson branch of the M. & T. Trust Company in Buffalo.

This announcement is particularly interesting to the residents of Norwood as Mr. McNichol. He was educated in the local schools, after which he was in the employ of the Union Bank. Following this he entered the service of the M. & T. Trust Company of Buffalo in 1922. He was a promoter of amateur hockey, and was a director of the Buffalo Municipal Hockey League. He was also manager of the M. & T. Trust hockey team which won the city amateur championship.

Five sugar estate in Java are considering the planting of rice and other secondary crops for the campaign of 1932.

Daring Burglar Turns Out Hardware Employee

(Examiner Correspondence)

HAVELOCK, Nov. 22.—A bold bad burglar operating with a flashlight on one of the windows in a downtown confectionery store was the thought of some passers-by Thursday evening. Investigation proved this to be a mistaken impression, as it was an employee of one of the hardware store, replacing a window broken during the evening by some boys scuffling.

22 STORES ENTER WINDOW CONTEST

Next Week Windows Will Display Products From the Ontario Farms.

AID TO THE FARMER.

Twenty-two Peterborough stores have entered the Ontario Farm Products Window Dressing Competition and next week will be arranging their windows full of produce from the farms.

Emphasizing the importance of the competition, a circular from the Department of Agriculture states, "The campaign deserves to succeed for its success means more to most people than they perhaps realize. It will directly aid the Ontario farmer and if the Ontario farmer can sell he will be able to buy. Increased buying power among the farmers of the Province will be followed by better business for the Ontario merchant and increase orders for Ontario Factories."

The following merchants have entered the competition:

Four Haboco Stores, two Canadian Packing Co. stores, T. Anthony & Sons, Boyd's Grocery, Dominion Stores Ltd., Dominion Stores Ltd., John Allen, A. Brault, Asta Bros., A. Pearson, E. Puttick, Robt. Shearing, E. Benson, T. Brooks, T. L. Edwards, W. H. Hamilton, and two Mason Groceteria Stores.

MASONIC DANCE IS LARGELY ATTENDED

Successful Affair Carried Out Under Auspices of J. B. Hall Lodge.

(Examiner Correspondence)

MILLBROOK, Nov. 22.—The invitation dance held in the armouries this week, under the auspices of J. B. Hall, Lodge, A.F. and A. M., No. 145, was a delightful social affair, attended by one hundred or more guests with music supplied by the Mowry-Steer orchestra, of Peterborough.

This was the first dance the Masonic Order has sponsored locally for some time, and as is always the case when this organization entertains, no detail was neglected that would make for the success of the evening. The guests were unanimous in their decision that no season has witnessed a mor eenjoyable social event, than that held in the armouries on Tuesday evening.

The committee in charge included the following: Brothers Stewart McGill, W.M.; Lloyd Byam; H. R. Scott; E. G. Britton; R. I. Fallis; G. Berry; W. Hanbidge (Peterborough); Dr. L. J. Stuart and Ivan L. H. Gray.

ENNISMORE

Patricia Twomey, seven year old daughter of Mr. and Mrs. Maurice Twomey, a pupil at St. Anne's School, Ennismore, was awarded first prize for writing at the Champion County School Fair of the East Peterborough Agricultural Society held at Norwood.

Mr. and Mrs. Thomas Flood and Hubert, Messrs. John and Pat Cadigan attended the funeral of the late Mary Ellen Herrington, of Downeyville on Tuesday.

Mrs. F. Cavangah spent a few days recently with her mother, Mrs. E. Herlihy, of Downeyville.

Mr. Charles Foster and Mr. Stinson, of Peterborough made a business trip through here last week.

Mr. Frank Soully, of Downeyville spent Sunday with friends here.

Mr. and Mrs. T. Crough visited the latter's parents Mr. and Mrs. Richard Killen, of Peterborough on Sunday.

Mr. and Mrs. William Killen visited friends in Peterborough on Sunday.

Mr. Earl Hickson, spent Sunday with friends at Peterborough.

The Cause

Messrs. MacDonald, Thomas Snowden and Clynes point to the cause of British trade depression. —The Daily Express, London.

CATTLE, GRAIN, PRODUCE

CHICAGO GRAIN

CHICAGO, Nov. 22.—Rising prices for wheat went hand-in-hand yesterday with reports that the volume of domestic flour trade had broadened. Persistent rumors of a revolt in Russia received more or less notice also, as well as talk of cancelling of Black Sea grain vessel charters, suggesting curtailment of wheat shipments from Russia. A fresh advance of 2c in prices that United States Government-sponsored agencies were bidding for some Chicago wheat future deliveries counted further as a market stimulus.

After an advance to nearly 6 cents above low prices current here Nov. 10, the Chicago wheat market closed unsettled ¾ to 1c higher than Thursday's finish, but fractionally below yesterday's best figures. Corn closed ⅝c to 1⅛c up, with oats showing 1¼ to 2c advance, and provisions unchanged to 7c lower.

MONTREAL PRODUCE

MONTREAL, Nov. 22—Butter prices to retailers were reduced 1 cent on the dairy market here yesterday. They were advanced the same amount a week ago. New Zealand butter was still at the high levvel, but the reduction was made in the more active Eastern Townships No. 1 pasteurized creamery stock. Solids were 32c and 33c a pound, respectively, and prints were 33c and 34c. Wholesale prices of Eastern Townships No. 1 pasteurized creamery were 29½c to 29½ c a pound, with receipts totalling 78 boxes.

The cheese market was unchanged. Ontario being 13¼c and Quebec 12¾c a pound. Receipts were 386 boxes.

On the egg market, fresh supplies were scarce, and prices unchanged. Receipts were 868 cases, of which 600 cases were American passing through here for export.

New Brunswick Green Mountains were 90c per 80-pound bag on the potato market.

WINNIPEG GRAIN.

WINNIPEG, November 22. — Winnipeg wheat, along with coarse grains, continued the upward trend yesterday, closing ¾ to 1⅛ cents above Thursday's final quotes.

Firm markets at Liverpool and Buenos Aires and a resumption of investment and export buying accounted largely for the higher price levels. Gains were held throughout the session with the high points made in the last half-hour when values stood at 1 to 1½ cents over the previous close.

Selling pressure at times was quite heavy with liquidation of futures credited to large interests and some hedging coming from elevator companies. The buying orders, however, predominated and the market was able to record an advance for the third successive day. Houses with seaboard connection were buyers throughout the day.

Cash wheat and coarse grains followed wheat futures advance, but trade was only in moderate proportion.

Futures:

	Open	High	Low	Close	Prev. Close
Wheat—					
Nov.	0.62⅝	0.63⅝	0.62½	0.63	0.63
Dec.	0.61⅜	0.62½	0.61½	0.62	0.61
May	0.67⅛	0.67½	0.66⅝	0.67	0.66
July	0.69	0.69⅛	0.68¼	0.68⅝	0.67⅞
Oats—					
Nov.	0.27⅝	0.28¼	0.27½	0.28¼	0.27½
Dec.	0.26⅛	0.27¼	0.26¼	0.27⅛	0.26⅝
May	0.29¼	0.30⅜	0.29⅛	0.30⅛	0.29¼

A MOTHER'S ANXIETY

About Her Delicate Daughter.

"She seems to be fading away," said an anxious mother recently about her daughter. Thousands of mothers could say the same thing. Their daughters endure a trying life robbed of all vitality and brightness. Their cheeks are pale; their eyes dull; their step languid and every movement tells of shattered health. If neglected their suffering grows more acute till decline sets in.

If your daughter complains of weariness; pains in the side; weakness; headache or backache; her appetite is uncertain and her spirits low—anaemia is the cause. She needs new blood. Give her Dr. Williams Pink Pills at once for these pills actually renew and enrich the blood. They make sickly girls well and happy; improve the appetite and bring back all the charm and brightness of perfect health.

Dr. Williams Pink Pills are sold by all dealers in medicine or by mail at 50 cents a box from the Dr. Williams Medicine Co., Brockville, Ont.

NEW WORLD GENIUS NOTED BY NOVELIST

Tendency to Impose Old World Standards Deplored By Morely Callaghan.

MONTREAL, Que., Nov. 22—The need on the part of North Americans to discover America was stressed by Morley Callaghan, Canadian novelist, addressing the Canadian Club lately.

Tracing the history of various prediscoveries of America he pointed out that the quest of gold and the imposition of old world standards had always dominated in these discoveries, at least until the arrival of Champlain in this province.

Champlain had given his imagination and his soul to the new world. It would have been well for the new world if those who succeeded him, those who dwell here to-day, could give themselves to the New World as he did, to appreciate the standards, the ideals, the beauties of the new world as he did. But everywhere one found the inspiration, the impulse to impose on the new world the standards of the old. There was even a notable tendency in some quarters to encourage immigrants from all parts of the world to conserve the traditions customs and ideals of their native land and make of the New World a sort of mosaic of old world practices, Mr. Callaghan said.

There was a genius which belonged exclusively to the New World and it was of great importance that its dwellers should try to catch a glimpse of that genius, not to try to impose on it the civilization of the old world.

For example, nothing seemed to him so incongruous as the erection of a Gothic cathedral in New York, the speaker said. On the other hand, little though Americans or Canadians realized it, there was something in the huge office buildings being erected on this side of the Atlantic which spoke peculiarly of the New World character. They belonged to the western shores of the Atlantic and were the foundations of a western type of architecture which would ultimately come to be as Specifically American as the Gothic was European.

Let no one be frightened by the charges of vulgarity or the commonplace in connection with such a tendency, he added. The Elizabethans were charged with being vulgar in their writing, with employing the local vernacular, and even slang in their writings, yet by so doing they enriched their language to such a point as to create the finest period of the whole English literature.

It was important that the literary, the artistic and even the commercial and industrial sections of the New World population strive to rediscover the soul and genius of America, rather than persist in trying to impose upon it the standards and traditions of the Old World, he concluded.

SEBRIGHT

Mr. Ross McLeish left on Wednesday for South River.

Mrs. Canning has returned from Toronto where she was the guest of friends.

Mr. Dave McLeish, of Orillia spent the week-end with friends here.

Mr. and Mrs. Atkins of Midland were visitors with relatives over the week-end.

Mr. and Mrs. Harry Powell, of Orillia visited Mr. and Mrs. John Powell recently.

Mr. and Mrs. George Cleavely, of O'Connel, celebrated the sixty-third anniversary of their wedding on Sunday. Both Mr. and Mrs. Cleavely are very active for their years.

Mrs. Thomas Wilson spent last week with her daughter, Mrs. Thomas Dewell, at Uphill.

Mr. and Mrs. Wilmot Wright entertained on Friday evening in honor of Mr. and Mrs. Walter Jarvis.

Mr. and Mrs. Howard Fleming entertained on Tuesday evening in honor of Mr. and Mrs. Walter Jarvis.

ODD HANDLES

New umbrellas, barely big enough for one, make much of unique handles. One from Worth has a shepherd's crook, delicately pointed in lapis lazuli.

NEW COLORS

Reds come with an orangy tone or are very clear and vivid, and the next popular color for novelty is blue, from baby to navy.

Stubborn Coughs Ended by Recipe, Mixed at Home

Here is the famous old recipe which millions of housewives have found to be the most dependable means of breaking up a stubborn, lingering cough. It takes but a moment to prepare and costs little, but it gives real relief even for those dreaded coughs that follow severe cold epidemics.

From any druggist, get 2½ ounces of Pinex, pour it into a 16 oz. bottle and fill the bottle with plain granulated sugar syrup or strained honey. Thus you make 16 ounces of better remedy than you could buy ready-made for three times the cost. It never spoils and tastes so good that even children like it.

Not only does this simple mixture soothe and heal the inflamed throat membranes with surprising ease, but also it is absorbed into the blood, and acts directly upon the bronchial tubes, thus aiding the whole system in throwing off the cough. It loosens the germ-laden phlegm and eases chest soreness in a way that is really astonishing.

Pinex is a highly concentrated compound of genuine Norway Pine, containing the active agent of creosote, in a refined, palatable form. Nothing known in medicine is more helpful in cases of distressing coughs, chest colds, and bronchial troubles.

Do not accept a substitute for Pinex. It is guaranteed to give prompt relief or money refunded.

STIRLING

(Examiner Correspondence)

STIRLING, Nov. 22.—St. Andrew's W.M.S. met on Tuesday at the home of Mrs. T. Montgomery. The topic, "The school homes and hospitals in the West," was given by Mrs. James Montgomery and Mrs. Bissonnette gave a short talk on the chapter read.

St. Paul's W.M.S.

A paper on Leadership by Mrs. Shaw and an article on Discipleship by Mrs. Thomlinson were interesting items on the program of St. Paul's W.M.S. held in the church. A talk on the Missionary Monthly was also given by Miss M. Currie. Mrs. Lansing contributed a solo and sentence prayers were offered by Mrs. J. Sine, Mrs. R. Reid, and Miss Williams. The temperance secretary also read a short report.

DOUBLE BIRTHDAY ANNIVERSARY IS CELBRATED IN MILLBROOK

Mr. and Mrs. W. J. E. Gillott Capable Hosts at Jolly Social Affair.

PRESENTATION MADE.

MILLBROOK, Nov. 22. (Examiner Correspondence).—Mr. and Mrs. W. J. E. Gillott entertained at a delightful social gathering at their home, corner Centre and Union streets, on Wednesday evening, November 19, the event having a double significance since it was in honor of Mr. Gillott's birthday anniversary, and also intended to mark the birthday occasion of Miss Grace Irwin, of Peterborough, a niece of Mrs. Gillott's, the latter, however, not actually reaching her seventeenth milestone until the following day.

The host and hostess extended warm greeting to thirty or more guests, a number of relatives and friends from Peterborough, the large rooms of their comfortable home being most attractive with softly-shaded lights, flowering house plants and an atmosphere that breathed welcome and hearty goodwill in keeping with the happy occasion.

Dancing for the younger folk, with four or five tables of cards for those older in years, filled the hours happily, the prize winners at the card games being I. M. Nattress, for first place, with F. W. Pendrie taking the consolation.

Shortly before the supper hour a pleasant surprise was prepared for Mr. Gillott when, on behalf of a number of the men present among the guests T. G. Harkness presented him with a handsome, gold-headed cane, as a token of good-fellowship and best wishes in connection with his birthday. C. E. Burnham read the address, little Peggy Howe, of Toronto, bringing to Mrs. Gillott a beautiful bouquet of chrysanthemums.

Taken completely by surprise, Mr. Gillott, on behalf of his wife and himself, expressed their gratitude in a few brief sentences, and all joined in singing, "For They Are Jolly, Good Fellows." Adjournment to the dining-room, which almost immediately followed, brought many exclamations of delight as the guests were seated about the lovely tables, the larger one having a color scheme of pink and white, carried out in the table covering, the big, partly-closed rose in its centre which held the handsome, three-storey birthday cake, with its quota of candles marking the milestones in the life of the host; the dainty rose containers for almonds and candy at each guest's place; the candles in silver holder, and the streamers from the rose-shaded lights overhead to the four corners of the hospitable board.

Special Table

Miss Grace Irwin's birthday table was done in shades of gold and white, a big golden chrysanthemum half hiding the lovely birthday cake in the centre, the other details being similar to those at the table were the adult guests were seated, 'mums taking the place of the roses.

A ceremony that held in it both delight and surprise preceded the lighting of the candles on each of the birthday cakes, and the insertion of the knives, these pleasant duties falling to the guest of honor in each case. The rosebud, through the 'magic' of ribbons gently pulled by two guests on either side of the table, opened into full bloom disclosing the delicious confection which had been hidden in its heart, while at Miss Irwin's table, the big golden 'mum, in response to the soft drawing of the attached streamers, moved quietly ceilingward, encircling the light as a most attractivve fixture.

It was long past the midnight hour when the happy gathering broke up, final adieus were spoken, and the guests left for their several homes. Mr. and Mrs. George Irwin, of Peterborough, the birthday of whose daughter, Miss Grace, was so charmingly remembered, were among the guests of the evening.

PUZZLE $12,500.00 GIVEN FREE

The above amount of money has been given away by us in CASH PRIZES

$250.00 more will be given away as follows,-

1st. prize $100.00 3rd. prize $30.00
2nd. " $ 50.00 4th. " $20.00
5th. to 10th. prizes $10.00 ea. in cash

Solve this puzzle and win a CASH PRIZE. Above is a picture of an old man. Concealed about the picture is the faces of his 7 daughters. Can you find them? If so mark each one with an X, cut out the picture, and write on a separate piece of paper these words, "I have found all the faces and marked them" and mail same to us with your name and address. In case of ties hand writing and neatness will be considered factors. If correct we will advise you by return mail of a simple condition to fulfill. Don't send any money. You can be a prize winner without spending one cent of your money. Send your reply to

GOOD HOPE MANUFACTURING CO.
455 Craig St. West Montreal, Can.

FOOTBALL SHAPE.

Some of the new bags are of the half-football shape, with straight tops. The closings are apt to be original. One is a four-leaf clover in silver.

FARM FINANCE

The business of farming under present day conditions requires considerable knowledge of financial matters.

Consult the manager of the nearest branch of The Dominion Bank, who is always willing to discuss your problems with you.

THE DOMINION BANK
PETERBORO BRANCH
R. T. E. Hicks-Lyne, Manager 228

See it... Hear it!

Clarion

Licensed by Canadian Radio Patents Limited

With TONE CONTROL

$162 Less tubes

Model AC-51
8 Tubes — (3 Screen-Grid)

Performance Extraordinary

Value far above the price!

UNTIL you have seen Clarion ..... heard it ..... compared it ..... you cannot appreciate its artistic beauty ..... its substantial construction ..... its performance extraordinary.

Before you buy a radio ..... go to a Clarion dealer ..... hear Clarion ..... check it ..... point for point ..... feature for feature with any other radio, regardless of price. You can save dollars and obtain the utmost in radio satisfaction.

Any Clarion dealer will gladly oblige.

ELECTRIC SETS— *Wholesale Distributors* BATTERY SETS—
EDWIN CHOWN & SON, LIMITED - - - KINGSTON, ONT.

E. F. Browning 524 Homewood Ave. Phone 1588	**$50.00 $50.00** SPECIAL ALLOWANCE For Your Phonograph or Radio	**Moncur Drug Store** 407 George Street 'Phone - 81
Authorized Service **Fraser Watson** 425 Chambers Street 'Phone - 3527	**W. A. SIDEY** Bridgenorth Phone 991 r 4	**G. S. TAYLOR** Keene 'Phone - 8	**Payne & Darling** Warsaw 'Phone - 10 r 2

Manufactured in Canada by
STEINITE RADIO OF CANADA, LIMITED, WINDSOR, ONTARIO, CANADA
6-904

KIWANIAN I. P. McNABB ANNOUNCES LIEUTENANT GOVERNORS FOR 1931

Governor-elect Urges Clubs to Study Community Membership Resources.

MEET IN CHICAGO.

CHICAGO, N[illegible] 22—(B[illegible])—The Canadian [illegible] I[illegible] M[illegible] of Peterboro[illegible], O[illegible] 1931 governor-elect of the Ontario-Quebec-Maritime Kiwanis district, attending an [illegible] of Kiwanians here [illegible] announced the following lieutenant governors for the Ontario-Quebec-Maritime district for 1931: D. Roy Kennedy, Ottawa, Ont.; William M[illegible] Hamilton, Ont.; D[illegible] E. T[illegible], Midland, Ont.; Elmer Cosford, Guelph, Ont.; and Charles A. Fowler, of Halifax, Nova Scotia.

The present governor is Dr. William A. Lea[illegible] of Barrie, Ont. The first Kiwanis club in the Ontario-Quebec-Maritime district was built in Hamilton, O., Feb. 1917. At present there are 42 clubs with a membership of over 3,020. The service organization which was founded in Detroit in Jan. 1915 now has a total number of 1,871 clubs in the U. S. and Canada with a membership of 103,000.

Mr. McNabb urged all clubs to study community membership resources. "There is an inexhaustible supply of service club membership material in each of our communities," he declared. "Our hundred [illegible] and welfare activities [illegible] able to take community [illegible]."

The international committee on [illegible] affairs for Canada is composed of William F. Roberts, chairman, St. John, N.B.; Kenneth Ferguson, Victoria, B.C.; Charles F. [illegible], Montreal, Quebec; D. R. Harrison, Port Arthur, Ont., and Richard W. Moore, Saskatoon.

Capt. C. E. Jenkins, of Brantford, Ont., is the Canadian vice president of Kiwanis International. Dr. Charles Carlyle Tatham, of Edmonton, Alta., is now serving as a member of the international board of trustees. F. Stacey McCall, also of Edmonton, is a member of the committee on the Miami convention program. Fred G. McAllister of London, Ont., is chairman of both the laws and regulations and good will and grievances committees. Dr. William A. Lea[illegible] of Barrie, Ont., is a member of the committee studying international conventions. George H. Ross of Toronto, Ont., is a past president of Kiwanis having served during the year 1922-1923.

Discoverer Of Moirs

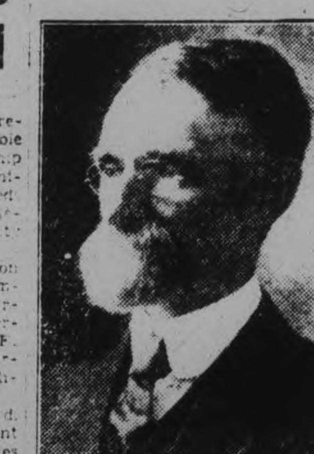

JAS. W. MOIR,
Chairman of the Board of Directors, Moirs, Limited, and discovered of the famous Moir formulas.

PETERBORO LIFE UNDERWRITERS HEAR ADDRESS FROM W. D. BURDEN

Remoulding Our Ideals is Subject of Splendid Address.

HIGHER BUSINESS LEVEL.

A very successful banquet was held last night by the Peterborough Life Underwriters' Association in the club dining-room of the Empress Hotel. At the close of the meal D. M. Bissell introduced the out-of-town visitors—Mr. Hewitson of the London Life, Mr. Melling of the same company in Lindsay, Mr. Brown of the North American Life, and Mr. Reynolds of the Imperial Life. Mr. Bissell then called on J. I. Allen to introduce the guest speaker of the evening, W. D. Burden, manager of the Canada Life in Ottawa and assistant branch manager for Eastern Ontario.

Mr. Burden entitled his address "Remoulding our Ideals." The speaker first expressed his great pleasure in meeting the underwriters of this city, and commented on the reference contained in the introduction of Mr. Allen regarding Mr. Burden's early life in Oshawa.

"The mark of salesmanship," said Mr. Burden, "is the increased capacity for work, and hence an increase in the accounts." We pass through life very quickly, but whether our days are to be long or whether they are to be few, we must make a good foundation. Another gentleman had been asked to address the meeting this week but had declined; then Mr. Burden laughingly remarked that "a Burden the hand is worth two in the bush." Thus we must grasp at every opportunity that may present itself to us, and therefore prepare ourselves for our line of salesmanship.

The Dreams of An Underwriter.

"You know," said Mr. Burden, raising his eyes to the ceiling, "that I'm a bit of a dreamer. I often dream of the time when we shall be the true benefactors of mankind, when we shall recline in office seats in the top of a skyscraper — 'The Canadian Underwriters' Building' — when in the morning we have only a few interviews of souls seeking insurance, and in the afternoon we recuperate from the effects of lunch on the golf course or 'The Charming Ladies' Union.' But to do this we must gain satisfaction through service." Mr. Burden then pointed out the similarity between the subject of salesmanship and that of remoulding our ideals. The famous wit, Clancy de Leu, showed that there is a similarity between any two things. To prove this, the speaker said there existed a likeness between a bath tub and a Ford car everyone wants one but do not wish to be seen in one.

Reaching towards the ideal is the striving towards the far goal of perfection. Where does the public interest lie? A man may ask, How does life insurance improve my life? Insurance must come to signify the revolutionized economics of mankind, and thus make it alluring to people. And this is not to be done by an overdose of statistics. Mr. Burden recounted a story of Dr. Leacock, where a happy family was seated around a fireplace in anticipation of their Christmas dinner. The meal was embodied in a small tablet which, when placed in water would expand to a 350-pound dinner consisting of turkey, vegetables, pudding, etc. Before his parents realized what had happened the little son took up the pill and swallowed it. He began to expand rapidly; everyone put their hands to their ears; there was a terrific explosion. Similarly to many statistics and dividend promises end in a "bang."

Remoulding Idea of Life Insurance.

The public rely on the underwriters: insurance is doing wonderful things for the human race, but the agents must fulfill their pledges to the public. Happily we are moving from the time when people were duped by marvellous promises, false conditions, and the wrong policy for their particular requirements. This institution has swept away these evils by the choice of representatives who are honest and far-seeing men. A young man joined an insurance agency in New York City. He had industry, ambition, thrift, a good appearance, a college education, and all the marks of a fine young salesman. He worked for three weeks, but in the end was discouraged — he had good interviews but negligible results. He had selected one attractive policy and had attained "a good line on it." However, the real means to success is the presentation of a particular kind of policy to each particular need of the individual. Each problem has a different solution; an agent must not be led away by the glint of large money in a certain policy. We must pick a star and follow through to the objective through service.

There is a large succession of opportunities to-day, but these existed with equal force fifty years ago. What must be done now is the breaking down of the ever heightening barriers of sales resistance. One agent sold an attorney a policy for $25,000, and was very happy about the deal. But another agent came and went into the attorney's needs and family circumstances, pointing out his necessities. As a result, the underwriter was asked to write out insurance for $180,000, and the attorney was more pleased over his second policy than over his first. The former agent had spoken of dividends, etc., while the latter had gone into real needs and financial position; and each underwriter received according to his deserts. Keen apperception and quiet deliberation is required in every case of approach.

In summing up, Mr. Burden stressed the importance of showing the public the value of life insurance. Personal remuneration must be swept aside for family needs — a working towards the ideal. Men who exercise this discipline reap the largest reward in the end. The taking of opportunities is a sacred pledge. We owe much to those who established the institution of insurance in the face of great adversity, and it is in honor of these pioneers that we are gathered here to-night, continued the speaker. "Much yet remains to be done, but the cleansing fires of true service are sweeping on." There are many factors which exemplify this: the Uniform Insurance Acts in most provinces, the presence of justice and knowledge in the world. Co-operation is the one remaining necessity. Mr. Burden then concluded his speech by quoting a poem of Edward Guest, entitled "Team Work":

It's all very well to have courage and skill
And it's fine to be counted a star.
But the single deed with its touch of thrill
Doesn't tell us the man you are;
For there's no lone hand in the game we play.
We must work to a bigger scheme,
And the thing that counts in the world to-day
Is, How do you pull with the team?

They may sound your praise and call you great,
They may single you out for fame,
But you must work with your running mate
Or you'll never win the game;
Oh, never the work of life is done
By the man with a selfish dream.
For the battle is lost or the battle is won
By the spirit of the team.

Messrs. Bissell and McClelland closed with words of deep appreciation and indebtedness to the speaker for his elevating remarks. Everyone then stood and, led by Mr. Burden, "The King" brought the banquet to a close.

ALEX DARLING OPENS NEW FIELD

(Continued from Page 1)

1,000,000 pounds, and its field develops tremendous rotary force.

The design of the heavy outer frame of the generator calls for eighteen openings or panels to provide for the escape of cooling air, and it is proposed to set into these panels grilling or grill work that would allow the emission of the air and also contribute an enhancing decorative touch to the necessarily heavy and solid lines of the machine.

The C. G. E. Company planned three optional designs of grilling for the Beauharnois engineers to choose from; but they also asked for photographic or other pictorial representations of models to assist them in their selection.

So, Mr. Darling made a composite picture of it, accomplishing perfectly the idea of Mr. B. L. Barnes of the C. G. E. engineering staff. Mr. Barnes had a full size, heavy cardboard model made of a segment of the outer circumference of the machine, with one of the identical eighteen panels occupying the center of this film set. The replica was eight feet high, and approximately one-eighteenth of the circumference, and it also included a corresponding section of the top cover of the generator.

Then a circle, forty feet in diameter, was marked off on the floor of the new building at the C. G. E. plant. The model segment was placed on this line, and the model sector of the top covering was naturally attached to the upper edge of the segment of the circumference, and its narrower end was nailed to a pivot on a tripod at the center of the big circle.

Took Series of Still Pictures

The cardboard panel was then moved around its semi-circular arc, all that would be visible to an observer on the floor, and Mr. Darling took a series of still pictures in its positions as it was moved before him.

Three series of photographs were taken, showing the three designs of grilling or grill work that would allow took seven pictures in each group. The rest of his work was done in The Roy Studio. To make a composite picture of the generator with one of its designs of grill work, Mr. Darling pieced his seven individual photographs together on a white cardboard background, showing the panels as they will be in the completed machine.

Imagine a big bass drum before you on a table with its percussion or business side down. You can see only the half of the curving side that faces you. So in Mr. Darling's composite photograph, one of the panels of the machine is directly in front of the camera and the others recede around the half-circle just as the model panel had been moved and photographed at the factory. The top cover, fitted together just as smoothly and naturally, and retouching added an ornamental electric lamp over the axis of the generator.

Finally, Mr. Darling photographed his composite photograph and had the satisfaction of presenting to Mr. Barnes a graphic realization of his idea of how he might meet the wishes of the Beauharnois people.

Mr. Barnes expressed himself as highly pleased with the three photographs which Mr. Darling achieved. their collaboration produced a set of commercial photographs that are believed to be unique, and Mr. Darling's expert camera and art work was the determining factor in this unusual and notable studio success.

CANADA'S OLDEST CHOCOLATE FIRM HAS BEEN CENTURY IN BUSINESS

Moirs Limited Started in Small Way in Halifax 100 Years Ago.

FIRST A BAKERY.

HALIFAX, N.S., Nov. 22—Preparations are under way in the old seaboard town to celebrate the one hundredth anniversary of the founding of a business that started on a kitchen range in 1830, boasts in 1930 one of the model manufacturing plants of the Dominion and gives steady employment to over 1200 Haligonians.

Now the leading manufacturing concern and industrial show place of Halifax, the history of Moirs Limited, who make fine chocolates on the slopes of Citadel Hill, goes back to the days when British men o' war furled their sails in Halifax Harbor, when 3,000 foot troops were quartered in the forts about the town, and when the only connection with Upper Canada was by stage coach and sailing ship.

In the days when the Parade was gay with the red coats of British infantry, the first of the Moirs arrived in Halifax to serve in His Majesty's Dockyard as a naval armorer and gunnery expert. So long ago is it that little is known of Alexander Moir, save that he arrived, settled down and married.

Story Begins in 1830.

The Moir story really begins in 1830 when Alexander Moir's son Benjamin, assisted by his good wife, started baking bread and cakes in their home on Top street at the foot of Citadel Hill.

The present great industry which caters to the world's sweet tooth had a modest start. What fortunes or misforunes caused its beginnings are now unknown. It is know that Mrs. Benjamin baked excellent bread and that her rich ginger cake was held in high favor. Benjamin, if one interprets the early legend correctly, was a restless experimenting sort of fellow, always keen to see what lay around the corner and never reluctant to take a chance.

At twelve years of age his son, William C. Moir, went to work and helped his mother until she was able to retire. Under fifty years of William's management, Moirs assumed the proportions of an industry, supplying the army and navy with bread on contract, ships with the famous pilot bread that lasted years, and the Maritime market with cake and fancy biscuits.

Colorful Character.

For more than half a century William C. Moir was one of the most colorful characters of the Halifax scene. A small, thin man with a down-easter beard and a high raspy voice, his accomplishments and force of personality were entirely belied by his appearance. Of him Sir Charles Tupper once said: "You're all right, Moir, but you're away ahead of your time."

The remark had point. Moir erected the first grain elevator in the Maritimes. He was one of the principal promoters of a barge canal that was to connect Halifax with the Bay of Fundy across Nova Scotia.

He was among the first Canadians to anticipate modern mass production by manufacturing all the raw materials that went into his finished product. He once bought 16,000 acres of land along the shores of Bedford Basin in the belief that it would become valuable as residential sites. It has, but not until the last few years.

Razed By Fire Six Times

During his lifetime Moir saw his plants razed by fire no less than six times and each time exploited disaster by building bigger and more adequate structures to house his enterprises.

In 1876 the third generation of Moirs entered the business and the firm name was changed to Moir, Son & Co. William Moir had four sons of whom three joined him in the business, two as bakers, and the eldest, James as a confectioner. Returning from school at the age of 21, James brought home with him from the States, the observation that cakes and candies often went hand in hand. His brothers were at hand to look after the cake and bread business and James proposed to create a department of his own.

Playing with new ideas had always been a Moir trait but James combined with it the other Moir traits of thoroughness, an intense desire to produce the best and an enthusiastic willingness to experiment. For the first few years lines of staple hard candies were alone produced for James felt that he preferred to get his education with relatively inexpensive materials.

Then came the time when he discovered that the most profits were to be made from high-grade chocolates. He turned his attention to a new field of experiment which was to lead him on a quest that lasted twenty years and at its end developed the chocolate formula which helped establish Moir agencies in the West Indies, Central and South America, South Africa and New Zealand.

Any other firm would have undoubtedly borrowed, or stolen, an expert chocolate mixer who already knew the business. James preferred to find things out for himself with the help of his chief assistant, L. E. Covey, the present supervisor of the chocolate department and a Moir employee for 53 years.

Mysteries of Cocoa Bean.

Together these two men discovered the mysteries of the cocoa bean and what to expect from those which came from South America and those that came from Ceylon. When new machinery was needed—and it seems that new machinery was always being added—James went off to the States and returned with new ideas gleaned by perpetual questioning of men who knew more than he did.

In the middle nineties William C. Moir the elder died and left the boys to carry on with James at the head. The change necessitated his devoting his attention to the business as a whole, and leaving in other hands the work of seeking the perfect formula, but his Jason's quest remained the obsession it had always been to him.

Progress Shown In 100 Years

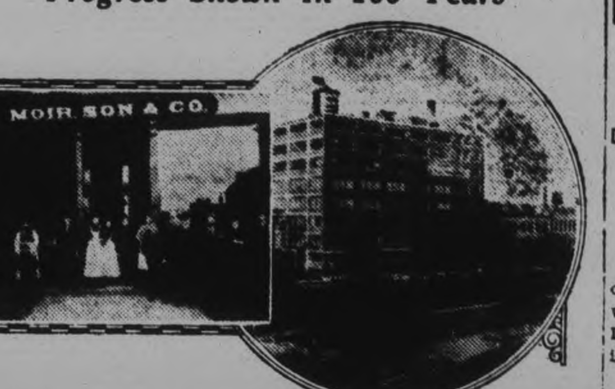

Where the Moirs organization had its beginning and the present modern, up-to-date plant.

Business Associate

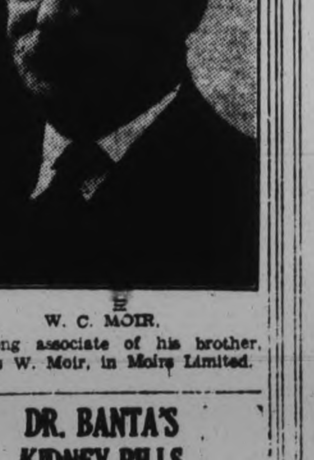

W. C. MOIR,
Life-long associate of his brother, James W. Moir, in Moirs Limited.

WESTCLOX PLANT

(Continued from page one.)

but oyster shells are used in the application of the pearl effects, but another evidence of the marvellous adaptation which science is making of the illimitable resources of nature.

Nearby in a separate department a battery of automatic screw cutting machines apparently running with the minimum amount of supervision, were seen manufacturing case heads, turning them out at amazing speed in seven operations, from lengthy rods of brass. Three machines of the battery, recently installed, were operating at the rate of 5,000 r.p.m. the remainder were somewhat slower.

In the nickle-plating department the party found themselves in a large room 80 feet wide, which is remarkable in its construction, in so much as it has no supporting pillars between ceiling and roof.

Fumes from the large acid tanks are carried down through the floor, and thus expelled from the building by one of the largest methods of ventilation. Several tumbling barrels were seen in motion in this room, where the cases are further prepared after coming from the buffing room to be nickle plated.

Some time was spent in the up to date machine shop, and around test benches were various parts of the mechanism were under rigid test. Of particular interest was the delicate operation of testing balance wheels and hair springs.

In the assembly department clocks were being assembled at the rate of 225-230 per day. The works, before being placed in the cases are run under test, and in the case of watch mechanism are run in three positions. After complete assembly the watches and clocks undergo another rigid test and inspection on the racks. Stored at the far end of the department, these thousands of timepieces, all steadily ticking away made a noise resembling a hive of bees.

Ninety per cent of all the parts are manufactured in Peterborough, and the finished product is shipped to all portions of the civilized world.

Exhaustive research work is continually being undertaken in the works laboratory and test rooms, which is fully equipped with scientifically accurate instruments, which are ever assisting in maintaining the utmost degree of perfection in the products of one of Peterborough show-factories.

FEATHER PICTURES OF GREAT BEAUTY

Unusual Exhibit at McGill Library Comes From Very Old Italian Book.

MONTREAL, Nov. 22—The unusual and beautiful display of feather pictures, now on view in the exhibition gallery of McGill University Library, presents a collection of special attraction. Taken entirely from the old Italian "feather book," which belongs to the library, the pictures mostly of birds are made entirely of feathers chosen with minute care and laid in place with extraordinary skill. The fine colorings and splendid representations of animals and humans offer a type of work which is as interesting as it is out of the ordinary.

The feather book, an ancient and firmly bound volume, was purchased in London by the McGill University Library in 1923. Beyond the curious title page which shows that it was made in 1618 by Dionisio Minaggio, gardener to the Governor of Milan, little is known of its history and how it came from Italy to England is a mystery.

Each picture was made with infinite patience and extraordinary skill from birds' feathers. In some the beaks and claws were included. The feathers were pasted on heavy paper which was then mounted on the pages of a folio volume. For convenience in exhibiting the pages were taken apart and framed but the original cover is on exhibit with them. There are 156 pictures of which 112 are birds. The others represent old scenes of men hunting, fishing, hawking, ship making, knife-grinding, even tooth-pulling, and the characters are the familiar type of figure found in the Commedia dell'Arte.

No volume like this is to be found, so far as is known, in the British Museum or South Kensington or in any other library known to English experts at the time of its purchase. It is of interest, not merely as a curiosity, but because it gives contemporary information regarding costumes and musical instruments and also because it contains in an excellent state of preservation what are probably the oldest bird-skins in existence. As it also raises questions of bird distribution, coloration and variation it is an ornithological document of greatest importance.

Miss Dorothy Worboy Reads Convention Report

Members of St. George's A.Y.P.A. had the pleasure of listening to a very interesting report of the Dominion Conference held decently in London, Ontario, at their last meeting, the report being given by Miss Dorothy Worboy of All Saints' branch. Jack Adamson, president, presided over the meeting. At the conclusion the thanks of the meeting were extended to Miss Worboy.

PRIZE WINNERS ARE ANNOUNCED

Draw Held in Connection With Ladies' Auxiliary in Legion Hall.

SEVERAL PRIZES.

The list of prize-winners of various articles offered in connection with the bazaar held this week in the Legion Hall by the Ladies' Auxiliary, is as follows:

Embroidered luncheon cloth (drawn by N. Crowe) won by Mrs Roy Pilling of 19 King George St. with ticket No. 151.

Wool rug (drawn by J. Abraham) won by A. E. Everitt, with ticket No. 40.

Cake (drawn by R. Mackness) won by Mrs. W. H. Peryer, with ticket No. 29.

Guessing doll (named Pearl) won by Mrs. S. J. Waterman.

Cushion, won by J. Pirie of 547 Romaine street, with ticket No. 38.

Quilt, (drawn by Mr. Morris) won by Mrs. C. Scates of 581 Division street, with ticket No. 84.

Mat (drawn by N. Crowe) won by Mrs. J. W. Devall, with ticket No. 73.

Quilt (drawn by Miss Beatrice Gash) won by Mrs. Leaward of 225 Lake street, with ticket No. 82.

Quilt (drawn by Miss B. Gash) won by Mrs. Dormer, with ticket No. 80.

Doll (drawn by Miss Beatrice Gash) won by Mrs. I. Abraham, with ticket No. 31.

At the opening of the bazaar, James Abraham, president of the Legion, thanked the ladies very sincerely for the assistance given by them to the cause of the Legion.

The officers and members desire to express their gratitude to all who helped in any way to make their bazaar a success and thus assist in looking after the returned men.

Trust companies in Japan have been enjoying a phenomenal growth.

Glad She Took Neighbour's Advice

Dodd's Kidney Pills Helped Aching Back

"I had such a terrible lame back that I could hardly straighten myself up," writes Mrs. Stanley Jackson, Plainfield, Ont. "I was advised by a neighbour to try Dodd's Kidney Pills, which I did, and was greatly relieved, so now I recommend them to all my friends."

It is statements like this that have made Dodd's Kidney Pills a household remedy all over Canada. For more than a third of a century people have been telling each other of the benefits received from Dodd's Kidney Pills. They are purely and simply a kidney remedy. If your kidneys trouble you, take Dodd's Kidney Pills. They are the remedy you need.

Christmas Gifts

WE HAVE JUST RECEIVED A SHIPMENT OF

RADIO LAMPS

Something distinctly new. Twelve different styles to choose from. SEE OUR WINDOW. They make an ideal Christmas Gift. **The Price is $1.60.** Come in To-night while you have a full line to choose from. Have one put away for you.

HAVE YOU HEARD THE

NEW DeFOREST CROSLEY RADIOS

Owing to an over 50% increase in this year's business over that of last year, the DeForest Crosley plant has not been in a position to give us some of the Models; but we have their complete line on the floor at present. The DeForest Crosley Radio has always been Canada's leader. "Made in Canada by Canadians for Canadians" is their slogan this year. They are breaking all previous records with

THE BEST IN RADIO AT POPULAR PRICES.

RADIO SALES & SERVICE

EL [illegible] LILLICO : ROY A. WHITE, Service Expert

185 Charlotte Greene Music Bldg. Phone 3575

DR. BANTA'S KIDNEY PILLS

The Most Reliable Remedy For Kidney Trouble and Rheumatism.

To successfully treat rheumatism you must first rid the system of excess uric acid. For this purpose and for complete elimination of the ailment Dr. Banta's Kidney Pills are a highly effective and proven remedy. Price 50 cents a box.

Get a box from your druggist today.

For sale in Peterborough by the following dealers: Lynch's Drug Store, Hunter St.; J. Ross Thornton, Park St., west end; V. Sullivan, Hunter St., East City; B. O. McLeod, Park St., south end; M. E. Finn, George St., north end.

A $100 Cheque Every Month Sent You for Life

A $100.00 cheque to cash and use as you wish, will come the same day each month as long as you live if you adopt this plan.

An income that is safe, certain, never reduced, never subject to loss of employment or affected by any business depression. This sure income would be especially welcome if you should become totally disabled by accident or disease.

We mention $100.00 a month, but the amount of your cheque will depend upon your present age and the amount of money you wish to put by regularly—and the sooner you start saving the more you will have with less effort.

This income starts at say age 50, 55, 60 or 65, or before then if you should be totally disabled.

Another feature may be included if you desire, to provide $100 a month for your dependents, but this may not be necessary.

From the moment this income plan is arranged all worry about future living expenses can be dismissed from your mind, because the carrying out of the contract is guaranteed by Canada Life's well invested assets amounting to $175,000,000.

Let us send you by mail our booklet, "Getting the Income You Want." It will help you to plan your future monthly income.

THIS COUPON WILL BRING BOOKLET BY MAIL

The CANADA LIFE ASSURANCE COMPANY, Toronto.

I would like to have your booklet, "GETTING THE INCOME YOU WANT." Please send it to me by mail without any obligation on my part.

Name ....

Address 52/6

"Somebody to see you!"

IF EVERYBODY with something to interest you should come and ring your bell, what a nuisance it would be! Think of the swarming, jostling crowd, the stamping of feet on your porch and carpets!

Every day we know of many callers who come to see you. They never jangle the bell—they don't take up your whole day trying to get your attention. Instead, they do it in a way that is most considerate of your privacy and your convenience. They advertise in your newspaper!

In this way you have only to listen to those you know at a glance have something that interests you. They make it short, too, so you can gather quickly just what you want to know. You can receive and hear them all without noise or confusion in comparatively few minutes.

In fairness to yourself look over all the advertisements. The smallest and the largest—you never can be sure which one will tell something you really want to know.

ARTICLES OF INTEREST TO THE FARMER

SOME POINTERS ON PROPER WAY TO RAISE GEESE

Sixty to the Acre May be Pastured on Marshy Ground —Grass Necessary.

LITTLE ATTENTION NEEDED

Feed Slightly Moist Mash But Never Have It Sloppy.

(By R. L. Chamberlin)

Geese may be successfully raised in almost any locality where they can have a plentiful supply of green food. The conditions required are very different from those of ducks. Geese are usually raised in comparatively small flocks. The fact that geese require very much more room than ducks has kept the business in the hands of farmers who go into it in farms which have fields not suitable for poultry or cultivation, on account of springs or streams, but which make good pasture for geese, and, if such fields are used for geese, they can be made to return a good profit.

Somewhat low, springy or marshy land may be used to good advantage, if some part is comparatively very high and dry. Geese may be pastured at the rate of 60 to the acre on marshy land where there is a growth of grass vigorous enough to provide a plentiful supply of green food and sufficient depth of water in pools to permit them to swim about. It is never advisable to allow a large number of geese their freedom over an entire farm. A few geese will not prove objectionable, but if a large number is allowed to roam at will over pasture lands, cattle will not care to graze in the same field.

Need Little Care

Geese do not require a great deal of attention; after the young are two weeks or so old, they are able to care for themselves largely, if a good range is given. The food is largely grass, although insects and other low forms of animal life are eaten and essential. The most common breeds are Toulouse, African, Embden, Chinese, Canada (or wild) and Egyptian.

Geese do not require elaborate houses, but they need shelter that will protect them from heavy rain, snow, cold winds and dampness. Almost any kind of shelter that will protect them from the weather, to some extent, will answer. Low open front sheds are often used with satisfaction. Particular care should be taken to see that the interior of the house will remain dry practically all the time. While geese like water for swimming, and can run in rain or snow all day, they should have dry places to sleep in or they will contract rheumatism in their feet and legs and become very much disabled. The floors in the house for geese should preferably be of earth. This should be covered at all times with a layer of straw. The straw should be pitched out into the sun occasionally and thoroughly forked over, so it will dry well. The straw may be replaced if it is still fit for use; if not, fresh straw should be placed in the house. But very few articles of equipment are required in or about houses for geese, the only absolutely necessary articles being tubs for drinking water and feed troughs.

To secure the best results in breeding, the females should not be mated until they are two years old or older, and the ganders should be mated when from one to five years of age. Ganders less than one year old will be more satisfactory than the females of the same age, but it is not advisable to mate them at this early age. But little success will be obtained from mating female geese less than two years of age. Well proportioned geese of medium size make better breeders than those of extra large size. Geese that are smaller than the average run of birds of the variety should never be used for breeding purposes.

The number of geese that should be permitted to mate with a gander varies somewhat with the purpose for which the offspring are intended. When the geese are bred for the purpose of exhibition, they should be mated only in pairs, and kept in mating yards until it is certain they are mated. When geese are bred for market, the females and males may run in large flocks from the beginning provided the proportion of one male to three or four females is maintained. If allowed their own will, all varieties of geese, except the Canadian, will mate in the proportion of one male to three or five females. Rarely if ever will the Canadian geese mate otherwise than in pairs. Exceptions to this rule occur, however, if Canadian geese are mated while confined.

Grazing Birds

Geese are by nature grazing birds, and the greater portion of their living should consist of green food. On account of the absence of a crop, geese, like ducks, should be fed on ground grains in the form of a slightly moist mash, but care must be taken to see that is never sloppy. Geese are not able to obtain much nourishment from whole grains in a dry state. Boiled whole oats mixed with bran until quite dry is a feed that is relished. Cracked corn, oats and barley are frequently fed to geese, but none of them in a whole state is as good for the birds as when in the form of a meal. Grit and oyster shells must always be kept at hand so that the birds will be able to help themselves when they need it. They will eat a considerable quality of both.

During the summer mature geese should be fed once a day all they will eat of a mash composed by measure of three parts of each of cornmeal, bran and ground oats. During the winter this same ration with four parts of steamed clover should be fed night and morning.

In the northern section of the United States most geese will come into production early in February. Geese, unlike ducks, do not just drop their eggs anywhere on the ground. They like to build a nest and take care of their eggs. If the eggs are not taken away from the nest, as soon as a clutch is laid, the goose will take a notion to sit on them, and she will then quit laying. Broodiness in geese should be discouraged in order to get them to lay continuously throughout the season. The eggs can be hatched either in incubators or by hens.—Rural New Yorker.

Prince of Wales' Horses Arrive For Roya' Winter Fair

The photographs reproduced above show three splendid specimens of the Prince of Wales' exhibit at international horse show at the Royal Winter Fair to be held in Toronto this week, which arrived in town over the week-end via the C.P.R. These representatives from the Prince's stables will form part of the brilliant display of equine blue blood to be seen at the fair this year. (1) Princeton Carman, a Percheron mare; (2) Crusader, a 2-year-old Clydesdale stallion; and (3) Princeton Blackwood, a 3-year-old Clydesdale stallion.

EXPERT IS INCLINED TO FAVOR PLANTING OF ROSES IN THE FALL

Experiment to be Successful Requires Great Care and Study.

MAKE YOUR OWN CHOICE

This is the question continually asked and variously answered. The more I know about Roses says J. Horace McFarland, in the Flower Garden, or the better acquainted with them I become through experience, the less I feel warranted in having positive opinions or in making didactic statements. My disposition, therefore, in addressing the subject now, is to set out the case on both sides and suggest that the intelligent reader make his own choice, and use what method seems best to him in the delightful adventure of rose-growing.

In England I am sure most of the rose-planting is done in the Fall, and all consider it preferable then to plant. I know nothing about the early maturity of the plants there, but I do know that there is always, or frequently, much difficulty in the United States in getting well-matured plants and in having Jack Frost strip the leaves from them so that they may be safely and conveniently handled between the field and garden. There can be no least doubt, of course, as to the undesirability, and indeed the sheer wrong of shipping such plants with leaves on, for every leaf, from every fraction of its surface, is evaporating water every minute of the time while it can get from nowhere, in the absence of root transpiration after the plants are lifted, than from the inner juices of the plant. That is why first the leaves wilt and then the plants, the result being dangerously depleted if not actually destroyed plants.

The Advantages

But with a reasonable maturity the advantages of fall-planting are easily stated. Under proper conditions of speed in handling, between the nurserymen's field and the customer's garden, the roots can actually start a little business "on their own" before the ground freezes so that no growth can occur. This not only anchors them but prepares them for an early and prosperous spring start. To the claim that they are less safe against frost, I reply that there can be no doubt as to this, but that it is easily met by practicable and reasonable protection. I think that if ground is drawn over the plants for the first six inches above the soil level, they are safe against frost in all but the continuous subzero regions.

Then another danger is averted if the roses are permanently placed in the Fall. It is that of the slow deterioration to which they are undoubtedly subject in the nurseryman's storage. Theoretically, the Roses plowed out in the Fall are kept under cover every minute of the time, free from exposure to sun and wind, until they are actually planted or "heeled in" in the nurseryman's cellar, which it is expected will be kept fairly above freezing all Winter. Practically, I fear that most of the time the plants suffer much more exposure in reaching storage, and considerable exposure or drying out in the cellar, shed or other placed used to carry them over Winter and to make them accessible at all times for shipment.

Another claim of advantage for fall-planting is that there is time to do the work in a more leisurely fashion in the Fall than in the rush of Spring. Further the nurseryman's stocks are then full, and the early buyer has the first and best choice.

From the standpoint, and given the proper conditions, this fall-planting seems very preferable. The conditions, however, must be reasonably favorable, as I have above attempted to set out.

The Disadvantages.

What is the other side of the picture? What are the disadvantages of fall-planting?

The first claim will be that the plants are not ripe, and are frequently dug and handled without leaf-tripping, so that they are seriously weakened before they are shipped. That is, it is not the fall-planting method which is wrong here but the method of fall-planting, or rather of fall plant handling.

Then it is urged that the winter danger is greatly increased and that many plants freeze. I suspect that this is true when the necessary care is not undertaken to protect as above indicated, or in some other way to look out for proper protection. Here again the deficiency relates less to the method of fall-planting than to failures in connection with it.

Quite naturally those who sell the small-root Roses shipped in full leaf must and do say a great deal against fall-planting, because they cannot participate in it. Their little Roses which never do get into the open ground until the customer puts them there would inevitably perish if exposed in their small and tender condition during our cold winter. Sometimes I think that the outcry against fall-planting has been fostered by these gentlemen, who have nothing safe to sell at that time.

Some of the nurserymen who have good outdoor rose-fields and grow good Roses in these fields, are not yet really warmed up about fall-planting because they are not prepared to handle the Roses with sufficient celerity and care in the Fall.

Once before I have urged that a dead-line be set for fall planting. That was a mistake, for it set up a positive date for a variable fact. What I had in mind was to suggest that fall-planting be not delayed until severe freezing had occurred and the ground was in that lumpy condition which follows trying to break it up, with many particles actually frozen together. I certainly do not believe in that kind of fall-planting, which is winter-planting, and not fall-planting at all.

In previous articles I have called attention to the fact that where it was not convenient to plant Roses in the Fall, and where they could be brought from the nurseryman in good condition in the Fall, they might well be carried over in the garden en masse, completely buried in a place where the drainage was perfect, from which they might be exhumed for the earliest possible spring-plan.

I still think this is a good practice, though I will admit that some experience with stock weakened by improper handling before it reached us has been disappointing.

If I could stand up in a row to be questioned, a single hundred of the really acute growers of Roses who constantly confer with me, I would find a large preference for fall-planting because it would be done by those who know how to plant in the Fall as well as in the Spring, and who do better by their Roses, in consequence, than the average garden amateur. The answer to this might be that if careful planting will make Roses prosper in the Fall, then careful planting should be the rule, and the amateur should not limit himself from following a good practice because he has not had the completest experience with it.

I have in this story thought out aloud with complete frankness. It should be observed by any reader. I believe that I still favor fall-planting where it can properly be done. It is essential that careful work be done.

Cattle Doing Well On Late Pasture

Cattle are generally in fair condition in Peterborough County even though they are being left on grass longer than usual. Purchase of sows still continues. Apparently the number kept this year will be above normal, in comparison to about 50% of normal last year. Good poultrymen again feel that egg production is their most profitable line of activity. Present egg prices are encouraging, exceptionally good care and feeding this year.

PETERBOROUGH MARKET QUOTATIONS

RETAIL

Fruits

Oranges, 29-70c dozen; seedless, 20-39c dozen; navel, 29-49c dozen; bananas, 23-25c dozen; 4 pounds, 25c; red, 5c each; lemons, 29-32c doz.; grapefruit, 5c to 15c each; cocoanuts, 10-15c each; pineapples, 25-30 cents; honeydew, 20-40c each; pomegranates, 15c each; pears, 35-50c peck; Emperor grapes, 2 lbs. 21c; blue grapes, 6-qt. basket, 80c; apples, 25-40c peck; Jonathans, 50c peck; Snows, 65c; McIntosh Red apples, 40c dozen; dates, 4 lbs., 25c; cooking figs, 3 lbs. 25c.

Vegetables

Potatoes, 19c peck, 90c-$1.00 bag; sweet potatoes, 5 pounds, 25c; carrots, 19c peck; cooking onions, 10 lbs. 25c; green onions, 5c bun.; Spn. onions, 4 lbs. 25c; pick. 20c qt.; cabbages, 5-10c each; head lettuce, 3 for 25c; leaf lettuce, 5c bunch; parsley, 5c bunch; spinach 15c lb.; tomatoes, hothouse, 33c lb.; domestic, 15c pound; cucumbers, 5c to 15c each; beets, 5c bunch; celery, 12-15c bunch; celery hearts, 3 for 25c; cauliflower, 15c-25c ea.; bunches, 25c; sweet and hot peppers, 30c doz.; butter beans, 5c qt.; green peas, 10c qt.; shelled, 35-40c qt.; vegetable marrow, 10-20c each; mushrooms, 70c lb.; corn, 25c dozen; hubbard squash, 15-25c each; cranberries, 19c lb. sage and savory, 5c bunch; pumpkins, 10c each; turnips 3 for 10c; parsnips, 30-35c peck.

Nuts.

Mixed nuts, 25c lb.; shelled walnuts, 43-59c lb.; peanuts in shell 20-25c lb.; shelled filberts, 45c lb.; almonds, 25-60c lb.; Brazil nuts, 25c pound; chestnuts, 25c lb.

Dairy Products.

Butter, creamery 30-35c lb.; dairy, 27-32c; lard, 2 lbs. 29-32c; shortening, 15-17c lb.; eggs, 39-50c dozen; pullets' eggs, 33c dozen; cheese, 33c lb.; clover honey, 5 lbs. 53c; 10 lbs, 75-85c; amber honey, 5 lbs. 39c; 10 lbs. 75c; sections, 25c each; amber, 15-18c each.

Fish.

Salmon, 19-25c lb.; whitefish, 15-20 lb.; halibut, 28c lb.; fillet haddie, 19-23- lb.; finan haddie, 17c lb.; fresh and smoked fillets, 20c lb.; pickerel 15c; flounders, 12c; fresh herrings, 10c lb.; oysters, 75c pint.

Meats.

Beef, 10-28c lb.; lamb, 15-30c lb.; veal, 15-30c lb.; pork, 20-32c lb.; bacon 25-45c lb.; sausage, 20-25c lb.; chickens, 25c-40c lb.; geese, 24c lb.; turkeys, 38c lb.; ducks, 33c lb.

WHOLESALE

Flour.

Bread flour, 24 lb. bag 92c-$1.10; pastry flour, 24-lb. bag, 59-65c; 98-lb. sack bread flour, $2.99-$3.10.

Grain.

Fall wheat, 70c bushel; spring wheat, 63c; oats, 30c; barley, 35c per bushel; peas, 90c-$1.00 bushel; rye, 40c; buckwheat, 50c bushel; alsike, $6.50 bushel.

Hides and Wool.

Cow hides, 3-4c lb.; horse hides, $1.50-$1.75 each; veal skins, 7-9c lb.; lamb skins, 15-25c each.

Wool, fine, medium and coarse, 8c lb.; rejects, 5c lb.

Hogs.

Live hogs, bacon, $9.25 cwt. and $1 a hog over for selects; dressed hogs, head on, $16.50 cwt.; head off, $17.50 cwt.

Hay, Bran, etc.

Hay, baled, $15-$16 ton; straw, $8-$10 ton; bran, $27 ton; shorts, $30 ton.

FEED SCREENINGS HIT LOW PRICES

Domestic Demand Quiet and Shipments Lighter Than in 1929.

ELEVATORS CONGESTED

The Seed Branch of the Dominion Department of Agriculture report that all classes of screenings from this year's crop are practically identical in quality with the same classes a year ago. Domestic demand has been quiet with shipments considerably lighter than last year.

The light corn crop in the United States, due to the prolonged drought, stimulated the early export to that country of oat scalpings, and later of standard recleaned screenings and other classes of grain screenings.

Since these products of the 1930 crop first offered, the term "oat scalpings" has been replaced with the term "mixed feed oats" and the name "standard recleaned screenings" has been replaced with the term "No. 1 feed screenings."

No. 1 Feed Screenings, suitably ground, compare favorably with good grain meals in mixed feeds. The value of mixed feed oats may be judged from their composition, namely, from 75% to 85% wild oats with varying small proportions of oats, barley, rye, and wheat. This year's production weighs from 34 to 35 lbs. per bushel.

The elevator congestion of last year has been repeated, and No. 1 Feed Screenings, priced at Fort William at $8 and $9 per ton, have been shipped in large quantities to Buffalo where, at $13 to $15 per ton, they are a profitable substitute for corn at 85 cents per bushel or about $30 per ton.

Mixed feed oats, F.O.B. Fort William, have been as low priced as 10 cents per bushel. Storage and other handling and carrying charges would, therefore, soon exceed their present value and considerable quantities will possibly be destroyed in order to make room in the elevators for wheat and other more valuable grains.

Wanted

Dressed Poultry, Old Fowls, Chickens, Ducks, Geese, Turkeys, also Strictly Fresh Eggs. HIGHEST CASH PRICES. We Buy on Government Grading. Write Us. GUNN, LANGLOIS & CO., Limited - Montreal, Que.

6d-22,29,6,13,20,27-2700

Poland agricultural implement manufacturers plan to increase exports into Russia.

Nearly 400,000 laborers now are employed on public work in Italy.

KEEP FOUNTAINS FROM FREEZING

Allowing Hens to Go Without Water in Winter Costly to Poultryman.

HEATER TIPS

If poultrymen actually knew what it cost them to allow their hens to go without water for even a short time during winter days, there would be fewer fountains dry or frozen. Over 50% of the hen's body and better than 60% of her product is water. Fountains that are dry for only a few hours are apt to cause constipation. Failure to have water available all the time decreases egg production. Water is the cheapest part of a ration. No one can afford to let it affect the health of the birds or be the limiting factor in egg production.

Too often, poultry raisers find difficulty in keeping the hens supplied with water in winter. During severe weather it is not uncommon to find the fountain coated with ice shortly after they are filled. This may be avoided by equipping the drinking fountains with small heaters. It costs very little to heat the water and may easily mean an extra dozen or more eggs per hen. There also is a decided saving in labor compared to filling the fountains three to four times a day.

A regular 14-quart galvanized pail set in a water stand is inexpensive and very satisfactory. It is easy for the birds to drink the water, little chance for the water fountain to be tipped over and quite simple to equip with a heater. A pail permits the use of an electric light bulb as a heater. To protect the light, insert it in a piece of eaves spout or metal tube, to which a bottom has been soldered. Placing sand in the bottom of the tube will keep it erect when suspended in the fountain. To retain the heat, have a cover over the tube.

Aside from keeping water available, provide a good egg mash. The mash is fully as important as a constant water supply for maximum egg production.

Railways of Britain are buying half-interests in municipal bus lines.

CRATE FEEDING FOR FEW WEEKS ADDS VALUE TO YOUR POULTRY

Agriculture Department Gives Tips on Proper Rations and Feeding.

DON'T OVERFEED AT FIRST

OTTAWA Ont., Nov. 22 (C.P.)—With establishment of government grades, formally known as the Canadian standards for dressed poultry, as the basis on which the leading wholesale buyers have agreed to purchase dressed poultry this year, proper finishing of poultry for market becomes a matter of direct financial interest to farmers and poultrymen. It is now possible through consistent crate feeding over a period ranging from ten days to four weeks depending on the type of bird fed, for the farmer to add from 50 to 75 cents to the cash value of his marketable poultry.

Under Canadian Standards for Dressed Poultry there are two classes, "Milked" and "Selected." The grades under these classes are "Milkfed Special," "Milkfed A," Milkfed B," "Selected Special," "Selected A," "Selected B," "Selected C" and "Selected D."

The average farm flock bird without special finishing may be expected to grade "Selected B." Through proper crate feeding the grade of this bird can be raised into the milkfed class, improving its grade and hence its value from four to six grades. When it is considered the differential between each grade may range from 2 cents to 5 cents more per pound the value of crate feding is at once apparent.

Requirements for the milkfed class as set out in the regulations for the grading and marking of dressed poultry are: All poultry to qualify for the class must show a white color in the deposits of fat. The skin and flesh must be soft in texture showing evidence of the birds having been cratefatted for a sufficient length of time to soften or kill out the muscles.

Tested Rations

Among the rations which have been tested and which are recommended by the Division of Poultry Husbandry of the Dominion Experimental Farms for crate feeding and finishing poultry for market are:

Equal parts of middlings, ground oats and barley; equal parts of middlings, ground oats and ground new potatoes; equal parts of middlings, ground oats and mashed potatoes; equal parts of middlings, ground oats and cornmeal; equal parts of shorts, ground oat groats and ground barley; equal parts of low grade flour, ground barley and ground oats; equal parts of ground whole wheat, ground whole oats and ground whole barley; equal parts of ground barley, ground buckwheat and bran.

A report on milk-feeding poultry issued by the Dominion Department of Agriculture says: "Crate-feeding poultry is essentially a practical proposition. The feeding crate should be about 6 feet long, 16 inches wide, 20 inches deep, divided into three compartments through the use of two tight wooden partitions and ends. These are fastened to-gether with light frame stock and the front, back and sides covered with slats. A "V" shaped feeding trough, 2¼ inches inside, is placed in front of the crate about 4 inches from the bottom and 2 inches from the slats on the front of the crate which are placed vertically. Such a crate will hold twelve birds, four in each of the compartments.

"In crate feeding all grain fed should be finely ground and the coarser hulls removed. The dry ingredients should be thoroughly worked together and be mixed to the consistency of a thin porridge through the use of home-made buttermilk, commercial buttermilk powder or semi-solid buttermilk, sour milk or skim-milk.

"When the birds are placed in crates they should be given a purgative in the form of epsom salts, the dosage being at the rate of one pound of epsom salts to each 100 birds.

"Every care should be taken not to overfeed at first. As soon as the birds have become accustomed to the crate they should be fed as much of the porridge mixture as they will clean up readily in twenty minutes. At the end of the feeding period the trough should be thoroughly cleaned.

"The length of time it will pay to feed a bird depends on local conditions. Young cockerels from 5 to 6 months old in good health and vigorous may be fed profitably from four to five weeks, while hens which have passed their second laying season may be well finished in from ten to fourteen days. The leghorn and other lightweight breeds make good broilers but poor roasters, being too nervous to take to crate feeding, while the Barred Plymouth Rocks and similar general purpose breeds make ideal market birds.

"For best results in crate feeding the birds should be in a cool, quiet, well ventilated place such as is afforded by a convenient shed, barn or stable. They should have enough light to see to eat and, what is more important, they should be kept quiet and contented."

Little Red Clover In Hastings County

There is an increase in the number of calves raised in Hastings County this year probably due to the low price of veal. The milk supply is keeping up well and cattle are in very good condition considering the shortage of pasture and after grass. There will be very little red clover seed in this district this year, but there will be an increase in the amount of alfalfa seed, some very good yields being reported. There is a decrease in the fall wheat acreage, but fields are looking well despite the dry weather. Plowing is progressing and will be completed in a few days, except in sections where it has been too dry. Hog prices are encouraging and more sows are being bred. Little pigs are selling at $14 a pair.

One Killed, Four Hurt In Barcelona Riot

BARCELONA, Spain, Nov. 21 (C.P.)—One man was killed and four were injured to-day as rioting broke out anew between striking workmen, the police and a group of strike-breakers.

The clash took place in one of the industrial suburbs where disorders have continued for the past two days despite strike headquarters' orders that a general strike be discontinued.

To-day's riot occurred unexpectedly, as police were escorting the strike-breakers to their places of employment. The rest of the city remained quiet.

Directory of Business Live-Wires

Save time and trouble by looking over this list of progressive business cards when you need the best service. In their line see these first:—

Austin's DINING ROOMS
Dime a Dance
TO-NIGHT

Garages

De SOTO
Garage Service
We also do expert repair service on all other makes of cars
JACKSON MOTOR SALES
211 Hunter Street. Phone 4297

CHEVROLET
USED CAR MARKET
See our Used Cars. Best price in Town
J. K. HUGHES, LTD.
Cor. Hunter and Water Phone 1347

Watch Repairs

Try Our Repair Dept.
All work guaranteed. We call for and deliver all clocks.
WAINMAN'S
JEWELERS
Phone 243 388 George St.

Social Printing

WE PRINT
Calling Cards, Business Cards, Invitations, Announcements, Tickets—Anything and everything for social occasions—at the
EXAMINER

Tool Works

The Peterborough Tool Works
Specialists in Dies and METAL STAMPINGS.
220 King street Phone 1101.

Typewriters

UNDERWOOD'S
Standards, Portables and Rebuilts
United Typewriter Co. Ltd.
H. P. MOYER Mgr.
Phone 2626 Kresge Bldg.

HEALTH

One Week's Treatments Given of
THERONOID
At Our Office Absolutely FREE
THERONOID OF PETERBOROUGH
Green Building

ONLY ONE "DISEASE"
IMPOVERISHED BLOOD
This is Corrected by Taking Invigorating Fume Baths
The John F. Class HealthFumeSystem
220 Brock St. Phone 3157

Cartage

COONEY CARTAGE & TRANSPORT
COAL—CARTAGE—TRANSPORT
Daily Service, Peterborough and Toronto. All trucks insured
Peterborough Toronto
189 Simcoe St. 90 Claremont St.

Washers

BEATTY WASHER
EASIER TO OPERATE—WASHES FASTER — LASTS LONGER
342 Water Street - Phone 3129

Tea and Coffee

Try CONNAL'S
No. 1
COFFEE
One pound will make 100 cups. Follow directions on bag
Phone 834w-1161w

Birthday Cards

FOR SALE — A COMPLETE NEW Range of Birthday Cards Birth Congratulation Cards, Graduation Cards, Sympathy Cards, and "Sorry-You-Are-Ill" Cards. See them at The Peterborough Examiner's South Store.

PARIS NEWS STAND
Magazines, Books, Pennants, Flags, Printing and Developing, Lending Library, Chocolate Bars, Ice Cream, Soft Drinks, Cigars, Cigarettes.
173½ Simcoe St. Phone 2693

Reach Out Ads

WHAT DO YOU WANT?
—To Buy Sell, or Trade Something, Rent, Buy or Sell a Property; Rooms, Roomers, Help, or a Job? Use The Examiner Classified Columns.
Phone 1600 We Send For It.

Radio

DeForest Crosley Radios
Made in Canada
By Canadians, For Canadians
See the New 1931 Models
Easy Terms Open Evenings
Radio Sales & Service
185 Charlotte St. Phone 3575

SEE
The Watson Tire & Radio Supply Co.
FOR YOUR TIRES AND RADIOS AT CLOSEST PRICES
Phone 968 444-46 George St.

FINE STATIONERY
Distinctive Personal Stationery, Initialed or with House Address, on Finest Quality Linen Paper.
Printed at THE EXAMINER

THE CANADIAN DEPARTMENT STORES LIMITED

TELEPHONE 3000 GEORGE ST., PETERBOROUGH

Huge Special Purchase of

RHINESTONE JEWELRY

Striking Styles Offered at Timely Savings

The time for gifts, in time for winter costumes... for this is to be a glittering season of formal jewelry. A style to suit everyone is here in daintily designed pendants on fine chains...brooches of rhinestones combined with baguettes or with imitation stones in costume shades...necklaces in the popular leaf design with crystal pendants...bracelets in shimmering bands...earrings with pearl or imitation crystal drops. Some are imported, and all are astonishingly inexpensive.

SHOP EARLY FOR BEST SELECTION

Maple Leaf Special Monday *Each* **79c**

THE CANADIAN DEPARTMENT STORES LIMITED

WOOL WAREHOUSE IS WELL UNDER WAY

Work Commenced on Weston Structure Destroyed by Fire.

Work is now well underway on a new wool warehouse at Weston, Ontario, for the Canadian Co-operative Wool Growers to replace the old building destroyed by fire last August. The new building, which is being erected on the foundation of the old, will be absolutely fireproof and will consist of two stories in place of the three-storey building used before. It is being built in such a way as to allow for expansion across the tracks later on as business necessitates. A considerable saving in handling due to the decreased height will be effected and the new structure will be ready in ample time to handle the wool clip of 1931. The cost of this building has been materially lowered owing to the fact that the basement, including floors and walls of the old building came through the fire undamaged and are being used in the new one.

Settlements for the 1930 clip, based on insurance and wool salvage, are now being made and it is hoped that all will be in the mails some time before Christmas.

Skye, Scotland, has banned Sunday excursions.

In the Morning!

Just take a pleasant-tasting candy Cascaret tonight and see how fine you feel next morning. You wake with coating gone from your tongue. Breath is sweet; eyes brighter; you feel like a different person. The most pleasant way to be rid of constipation ills is with candy Cascarets. They are made from cascara—a never-failing laxative—as any doctor will tell you—and a laxative that *actually helps strengthen the bowel muscles.* So the prompt, harmless relief Cascarets always bring is lasting! Their gentle, thorough action makes them ideal for elderly people. Children love their delicious candy flavor.

Cascarets CANDY CATHARTIC THEY WORK WHILE YOU SLEEP 10

RADIO PROGRAM

C.N.R. BROADCAST.

East and West in both Canada and the United States know Olive Kurth, the Canadian contralto, who will be the soloist during the Canadian National Railways' symphony hour on Sunday, November 23. For a number of years Olive Kurth was an important part of the musical life of Winnipeg, appearing as soloist and teacher, singing in concert and in such oratorios as "The Messiah," "Elijah" and "St. Matthew's Passion," and now she has taken up her work in Vancouver. She was born at St. Mary's, Ontario, and at the age of eleven she attracted the attention of an outstanding vocal teacher for the maturity, richness and purity of her voice. Audiences in New York, Chicago, Minneapolis and Seattle know her almost as well as those in her own country. On Sunday she will sing, among other numbers, a superb aria from the opera "La Gioconda", two German lieder by Brahms; and two modern English songs, "I Have Twelve Oxen" by Ireland, and "Molly-O" by Alexander Rowley.

SATURDAY FEATURES.

6.00—The Jamesers—CKGW-NBC.
6.00—Tom, Dick, Harry — CFRB-CBS.
6.15—Black and Gold Orchestra — CKGW-NBC
6.45—Uncle Abe and David—WEAF.
6.45—Literary Digest Topics—WJZ
7.00—Amos 'n' Andy—CKGW-NBC.
7.00—Mountaineers—CFRB-CBS
7.30—Silver Flute—WEAF.
7.30—Royal York Orchestra—CPRY
7.45—George and Blossom—CFRB.
8.00—Dixie's Circus—CGKW-NBC.
8.00—Salon Singers—CKGW-NBC.
8.15—Rin-Tin-Tin—WJZ.
8.15—Dixie Echoes—CFRB-CBS.
8.30—Dancing Yesterdays — CFRB-CBS.
9.00—Organ Recital—CKGW-NBC
9.00—General Electric Band — WEAF.
9.05—N.H.L. Hockey—CFCA
9.30—Dutch Masters Minstrels — WJZ
9.30—Royal York Orchestra—CPRY
10.00—Simmons' Show Boat—CFRB-CBS.
10.00—B. A. Rolfe's Orchestra — WEAF.
10.00—Chicago Civic Opera—WJZ
11.00—Newscast—CFRB
11.00—Wade's Cornhuskers—CKGW
11.00—Jack Denny's Orchestra—CBS
11.00—Amos 'n' Andy—WJZ
11.15—Horace Heidt's Orch.—WEAF
11.30—Lombardo's Orchestra — CFRB-CBS.
12.00—Rudy Vallee's Orch.—WEAF
12.00—Phil Spitalny's Orch.—WJZ
12.30—Organ, Ann Leaf—WABC

SUNDAY FEATURES.

10.50—Carillon—CFRB.
1.00—Palace Pier Hour—CKNC.
1.15—Elgin Program—CKGW-NBC.
1.30—Neapolitan Days—WEAF.
1.30—Nations Conclave—CFRB-CBS
2.00—Cathedral Hour—CFRB-CBS
2.00—Roxy Orchestra—CKGW-NBC
3.00—Organ, Roland Todd—CKCL
3.00—Organ, Harvey Robb—CPRY
3.00—The Pilgrims—WJZ.
3.15—Philharmonic Symphony — CBS.
4.15—Cruis-aders—CKGW-NBC.
5.00—Symphony Hour — CNRX-CNRT.
5.00—Davey Hour—CKGW-NBC.
6.00—Organ, Kathleen Stokes — CFRB.
6.00—Catholic Hour—WEAF.
6.15—Margaret Olsen—WJZ.
7.30—Major Bowes' Family—WEAF.
8.00—Schumann-Heink—WJZ
8.15—Collier's Radio Hour—WJZ
8.20—Chase & Sanborn—WEAF.
9.00—Majestic—CFRB-CBS
9.00—Piano Recital—CKGW
9.15—Atwater-Kent—CKGW-NBC
9.30—Rogers Variety—CFRB.
10.00—Toscha Seidel Orchestra — CBS.
10.00—Imperial Oil Hour—CFRB.
10.15—Studebaker Champions — 10.15—Pennzoil Pete—CKGW-NBC.
10.30—Around the Samovar—CBS.
10.30—Organ, Lew White — CKGW-NBC.
10.45—Seth Parker's—CKGW-NBC
11.00—Newscast—CFRB
11.00—Slumber Music—WJZ
11.00—Back Home Hour—CBS
11.15—Sam Herman—WEAF.
11.30—Reminiscences—WJZ.
11.30—Russian Choir—WEAF.
12.00—Coral Islanders—WABC
12.30—Organ, Ann Leaf—WABC

MONDAY FEATURES.

6.45—Tower Exercises — CKGW-NBC.
8.00—Quaker Man—CKGW-NBC.
8.00—Shirriff's Program—CKNC.
8.15—Devotions—WBEN-NBC.
8.30—Cheerio—CKGW-NBC.
8.45—Dutch Girl—CFRB-CBS.
9.00—Morning Melodies—WEAF.
9.00—For Everyone—CFRB-CBS.
10.00—Hits and Bits—WEAF.
11.00—Blue Streaks—WEAF.
11.15—Household Institute—WEAF.
11.30—Organ Melodies—WJZ.
11.45—Sweet and Low Down—WEAF.
12.00—Elgin Program—CKGW-NBC.
12.10—Newscast—CFRB.
12.15—Skillet Sisters—CKGW-NBC.
12.30—Columbia Revue—CBS.
12.30—Farm and Home Hour—WJZ.
1.00—Musical Aviators—CFRB-CBS.
1.00—Palais d'Or Orchestra — CKGW-NBC.
1.35—Three Little Maids—WJZ.
2.00—Artists' Recital—CFRB-CBS.
3.00—Napoleon's Band — CKGW-NBC.
3.30—Sixteen Singers—CKGW-NBC
3.30—Organ, Ann Leaf—CFRB-CBS
4.00—The Merrymaker—WEAF.
5.10—Newscast—CFRB.
5.15—Santa Claus—CKGW.
5.30—Tea-Timers—WEAF.
5.45—Virgina Arnold—CFRB-CBS.
6.00—Mormon Choir—CKGW-NBC.
6.05—Black and Gold Orchestra — WEAF.
7.00—Amos 'n' Andy—CKGW-NBC
7.30—Royal York Orchestra—CPRY
7.30—Evangeline Adams — CFRB-CBS.
7.30—Colonial Beaconlights—WEAF
8.00—Roxy and Gang—CKGW-NBC
8.00—Wrigley Orchestra—CKNC.
8.15—Mardi Gras—CFRB-CBS
8.30—Ipana—CKGW-NBC
8.30—Arabesque—CFRB-CBS.
8.30—A. and P. Gipsies—WEAF
8.30—Canadian Eveready—CKNC
9.00—Maytag Orchestra—WJZ
9.00—Melody Moke—CKGW
9.30—Evening in Paris—CBS.
9.30—Real Folks—CKGW-NBC.
9.30—General Motors Party—WEAF
10.00—Stromberg-Carlson Program—WJZ.
10.00—Imperial Joycasters—CKGW.
10.30—Empire Builders—WJZ.
10.30—Organ, Dr. Fricker—CFRB.
11.00—Royal York Orchestra—CPRY
11.00—Newscast—CFRB.
11.00—Slumber Music—WJZ.
11.00—Amos 'n' Andy—WJZ.
11.15—Anniversary—CFRB-CBS.
11.30—Horace Heidt's Orchestra — WEAF.
11.30—Romanelli's Orchestra — CKGW.
12.00—Cotton Club Orchestra—WJZ.
12.00—Spitalny's Orchestra—WEAF
12.30—Organ, Ann Leaf—CBS.
12.30—Gorman's Orchestra—WJZ.

THE CANADIAN DEPARTMENT STORES LIMITED

TELEPHONE 3000 Leadership Won and Held by Right Goods, Right Prices, Right Methods and Reliability GEORGE ST., PETERBOROUGH

Special Feature - Cannon Towels

FIVE HUNDRED

SNOWY WHITE TOWELS

Assorted Sizes - Colored Borders

Shop Early! Buy Many!

Special purchase of these well-known Towels. Thick, heavy pile, very soft and absorbent. Buy your Christmas supply now while the stock is fresh. Pastel shade borders. Special value, each **25c**

—Second Floor, C.D.S.

Special Announcement

The December issue of the Delineator is here. Have you got your copy yet from our Pattern Department? Miss Heard, of the Butterick Publishing Co., will be with us until December 20th to renew Subscriptions.

Special! All Wool Blankets, ea. 2.98

Made of pure wool yarns. All white with blue striped border. Size 64 x 84 inches. Shop early.

—Second Floor, C.D.S.

81 inch Bleached Cotton, per Yard 39c

Fully bleached, splendid heavy quality. Firm, even weave. Ideal for sheets, stamped goods, etc.

—Second Floor, C.D.S.

Pastel Shade Flannelette, Yard 15c

Soft, fluffy quality. Lovely for kiddies' wear, nighties, pyjamas, etc. Shades of blue, peach and pink. 27 inches wide.

—Second Floor, C.D.S.

Hurrah! Santa is Coming!

Just received a wire from the Jolly Old Fellow saying, "Hope to see all my Peterborough friends very soon." So watch the paper for date of his arrival in the C.D.S. Toyland.

Extra! Plaid Motor Rugs, Ea. 2.19

Another shipment of these warm Motor Rugs or Throwovers in a good assortment of plaids. Size 58 x 76 inches, including fringe.

—Second Floor, C.D.S.

$1 HEMSTITCHED SHEETS, EACH $1

Made of firm, evenly woven cotton, fully bleached. Large bed size, 76 x 90 inches. Limited quantity—shop early.

—Second Floor, C.D.S.

Thrifty Values for the Home Lover!

Special Announcement

We have secured the services of an Expert Upholsterer from our Toronto Store, who will gladly give estimates on Upholstering and Slip-Cover work. Charges on the work are exceptionally reasonable.

TWO-BURNER HOT PLATES Special for Monday, Ea. 3.19

A convenient size Stove for the small home or apartment. Element fully guaranteed for one year. Finished in colored enamel. Runs off ordinary light socket. Ideal gift.

—Main Floor, Hsfg. Bldg.

Colorful Smyrna Rugs Each 1.89

Heavy pile, in Oriental and conventional patterns. Ideal scatter Rugs for bedrooms or living-rooms. Size 27 x 54 inches.

—Main Floor, Hsfg. Bldg.

Appliance Cords, Ea. 39c

General purpose. Suitable for toasters, irons and percolators. Low priced.

—Main Floor, Hsfg. Bldg.

9 TO 10 SPECIAL

Ivory Enamelware Each 29c

First quality Wash Basins, Pudding Dishes and Dippers. No phone orders. No C.O.D.

—Main Floor, Hsfg. Bldg.

21-PIECE TEA SET SPECIAL 2.39

Fine china with decorative blue band and floral design. A gift suggestion specially priced.

—Main Floor, Hsfg. Bldg.

SET of 5 MIXING BOWLS SPECIAL 89c

Clear green, yellow or blue Glass Bowls, graduated sizes. May be used for table, etc.

—Main Floor, Hsfg. Bldg.

Waterless Cookers

Large size Aluminum Cookers that ordinarily sell for 7.50. Several compartments so that a whole meal may be cooked at once. Monday special. **4.85**

Main Floor, Hsfg. Bldg.

Painters' Special

A table of odd and broken lines of Paints, Varnish, Polish, Wax, etc., to be sold at LESS THAN HALF-PRICE. Shop early.

—Main Floor, Hsfg. Bldg.

Kitchen Chairs

Well constructed, round back style Chairs of hardwood. Finished in golden oak varnish. Monday, each **1.25**

—3rd Floor, C.D.S., Hfgs. Bldg.

THE CANADIAN DEPARTMENT STORES LIMITED

Library Books.

MARMORA, Nov. 22 (Examiner Correspondence)—The following new books have been added to Marmora Library:—

Juvenile.—Gary Grayson at Stanley Prep, Dawson; Gary Grayson's Winning Touchdown, Dawson; The Outdoor Girls at Bluff Point, Hope; The Outdoor Girls in a Winter Camp, Hope; Bobbsey Twins, Hope; Bobbsey Twins at School, Hope; Penrod and Sam, Tarkington; For the Honor of the School, Barbour; Stories of Country Life, Bradish; Stories from Arabian Nights, Clarke; Betty June and Her Friends, Ellingwood; Dot and David, Johnston; The Squirrel Tree, McElroy; Tatters, McElroy; Health Habits, Newmayer; Johnnie and Jenny Rabbit, Serl; Penrod, Tarkington; Children's First Story Book; Wood; Robin and Jean in England, Williams; Runaway Sardine, Brock; All About Pets, Blaneo; The Town Crier of Gevrey, Kerr; Stories from the Bible, DeLe Mare.

New Fiction.—Treasure of Big Waters, Cullum; Bells of Thyme, Dodd; Golden Dawns, Kyne; Town of Tombarel, Locke; Sard Harker, Masefield; Mingled Yarns, Stitch; Captain Blood, Sabatini; All Our Yesterdays, Tomlinson; Exit, Wright; The Good Companions, Priestly; Green Timber, Curwood; Autumn's Wooing, Cole; Comrades of the Clouds, Erskine; The Golden Three, LeQuex; The Silence of Colonel Bramble, Mauroes; The Pavilion by the Lake, Rees; Hudson River Braketed, Wharton; The Day of Small Things, Douglas; The Shepherd of Griadeloupe, Grey; Bowling Clear, Lincoln.

Non-Fiction.—Canada, the Empire of the North, Lant; Pathfinders of the West, Land; On the Old Athabasca Trail, Bimper, Byron, Maurois; Romance of Navigation, Whale; Flight of the Heron, Brooter; By Guess and By God, Carr; Saguenay, Davies; Canada's Fighting Airmen, Drew; Parachute, Murphy; A Room of One's Own, Woolf; Contract Bridge for All, Work.

READ THE WANT ADS.

WOMEN'S INSTITUTE WEEKLY COLUMN

FOR HOME AND COUNTRY

A goodly thing it is to meet
In Friendship's circle bright.
Where nothing stains the pleasure sweet
Or dims the radiant light
No unkind word our lips shall pass
No envy sour the mind.
But each shall seek the common weal
The good of all mankind.

WARSAW

[illegible] be hoped that each Branch [illegible] has sent a worthwhile [illegible] to the convenors of the com[illegible] on the eleven main activities of the Women's Institute work.

Sometimes branches do not realize the good some little thing they have done may do if it be known. We all know it is the little things in life that count. All big things are the result of little things. There must be some small nucleus to start with and as in everything else, the little things added together make a goodly pile.

From what our departmental delegates tell us, all districts are apt to fail to report as they should. The conventions want these reports for their aid.

East Peterborough has done a great deal. Not a branch but has been felt for good in the community. Every single branch is worth while, and some have been unique in their work. Apsley lends its energies very much towards the wonderful little Red Cross Hospital. And a car load of these ladies comes all the way to attend the District meetings, over fifty miles last June, and that in a rain. The hospital should have more assistance than it does from the other branches, but they do not hear of it much, consequently it is apt to be forgotten, especially as there are other things pressing.

Young's Point is a recent branch but well organized, some of the members come long distances. When another branch put on a play fifty-fifty there, they took no end of pains to have it go off well and it did. They had a class last winter and expect another soon. They had a sewing contest for the girls which aroused a great deal of interest among the young girls and some splendid work was done.

Warsaw has done a good deal of relief work and bought the old school. A play was put on which netted a good sum towards making payment. True the school was not just the idea', but it was the best that could be done. A class, probably in domestic science will be held this winter in conjunction with a boys' class.

The Lakefied, Sr. and Jr. Branches have aided the House of Refuge, done a good deal of relief work and health work. Keene Jr., is a very large though new Institute which seems to take a particular interest in agriculture. Havelock has a Sr. and Jr. branch and they have decorated and furnished a room in the Town Hall where they hold the meetings.

Belmont has done community work and ever in their minds is the park to which they add something each year. Trent River is a recent organization which is pushing ahead. Norwood has done a great deal of relief work.

Some few branches do not see the need of sending delegates to the convention. Many of the difficulties they encounter might not be so great had a live member attended the convention, brought back a good report and been able to bring up ideas gotten at the convention when needed at the regular or executive meetings.

For a long time East Peterborough had only three branches of which Warsaw was the oldest but they failed to see the good of uniting. It was spoken of, urged by some, Mrs. Henry Clements was the delegate to a convention where the good of branches in a district uniting was especially stressed. She was so in earnest about it that the result, not immediate, was that Belmont and Norwood branches were invited to Warsaw, also Mrs. Chas. McCoun, of Campbellford, and the district as such was organized.

If nothing else it has meant much to have the District Annual meeting and the gatherings of women from the district. Friendships have been formed, where likely the women would otherwise never have met. It does mean work for the executive, and especially for the District secretary. However, her work could be much lessened if each branch secretary would promptly send the report of the meetings.

East Peterboorough as a district has taken health, education, agriculture, relief, Canadian industries and legislation.

Local doctors and the medical health officer have helped the Institutes and know they can depend on the Institute to help when needed.

AT MILLBROOK

A ripple of laughter passed over a well-attended Institute meeting, on one occasion, when the speaker asked, "How many here to-day want to learn how to reduce their waist line?" A score or more of hands went up, and the leader replied: "Well, the recipe is a very simple one; just eat less; it really is not necessary to give up all your favorite dishes, and feed on what is actually distasteful to you. Eat mainly what you like, but reduce the quantity taken, and the girth will gradually lessen."

Eager questions led to the further advice to exercise, beginning simply, and adding daily as the muscles grow used to the new demands upon them. A desire to add to one's gracefulness and suppleness will be satisfied by such exercises as the following: 'Stand erect with feet four inches apart, and with hands stretched high above the head, end upper part of the body as far to the right as possible, then forward, then to the left, backward, thus rotating with the trunk. Do this six times, at first, then increase until you try it from fifteen to twenty times daily.

Clasping the hands behind the neck and again going over the rotating process is also helpful; and if you will stretch your hands high above your heads and bend forward, touching the toes without bending the knees; you have another reducing exercise that will help with the waist line."

Aided Institute Gatherings

An invitation to try out what the speaker had just recommended made a decided variation in that Institute gathering, and soon everyone was practically speechless with laughter. Nevertheless more than one member privately decided to make the exercises a part of her daily regime, realizing that only by faithful perssitence was she likely to accomplish her earnest wish to be able to wear a smaller dress size at the next call upon her dressmaker, or when buying a readymade garment.

"The calm and controlled woman gest more out of life, and accomplishes more than her nerve-strained sister who is always doing things in a hurry," was the statement in a paper delivered at a branch meeting that provoked both thought and discussion. After some questions had been asked and answered, the members began to see clearly that, in this hurried, strenuous age, when poise and graciousness are growing more and more rare, the person who does her work quietly, really does make hore headway than one who is ever in a rush.

"It is apparent that strain is wearing on nerves, and on looks," the speaker declared; "physical strain means nervous and mental strain, and in the end loss of even spiritual balance. If you would cultivate poise, and be a woman whom others find it a pleasure and helpful to greet, take your time; never drive at your work with nervous energy at the topmost pitch; really hurry, as it works up excitement, actually leads to depression as an aftermath, and has been known as a factor driving women to cigarettes, and sometimes drink."

Take Time For Rest

Out of the somewhat heated discussion grew the fact that to take time for short rest periods, even during a busy morning and for only five minutes at a time, restores balance and quiets excited nerves. Lying flat on the back was recommended as 'the doctor's own prescription', because medical men assert that while a man can relax in an easy chair, woman, by her peculiar physical formation, requires actual lying down, stretched out at ease, to accomplish the same end. Having the eyes shielded from the light is another help to frayed nerves and high-pitched emotions; putting aside all though of the work in hand for a brief period, and letting the mind dwell instead in some happy experience, even a good picture, a dear friend, a pleasant social gathering, has a soothing physic effect.

Perhaps the best thing of all, the women averred, was when material things were put in second place to the spiritual, the work demanding attention was better done, and the bess personality developed. The 'man of the house', and the children, would notice the difference in mother, and in the very home atmosphere, and if some things remained undone, everyone would be happier and the homemaker, upon whom so much depends in determining even the 'mental twist', and development of the finer things in her family, will have a gracious, richer life because of the direct effort she has made to capture 'a life of poise.'

CAVAN

November is the month in which hot lunches commence in the rural schools.

In Cavan Centre School or S.S. No. 7 the hot lunch has been served for at least ten years, if not more. It is very popular with the parents, many of whom would not like to think of their children sitting down to a cold lunch. Just one hot dish is served each day and with the cooperation of the teacher it makes no extra work for the mothers.

This morning a small girl in our household filled a bottle with milk and went to the cellar for a nice large onion. This was her contribution to the hot dish for the day, which was escolloped potatoes. Her ordinary lunch was already in her dinner pail.

Unfortunately there are still men and women in the country who consider it needless to supply a hot drink for the country child to augment the lunch carried from home. This is all the more serious as statistics will show that the country child is below the city child physically. This is partly owing to the long walk, partly owing to the lack of medical inspection, and the necessary machinery to get defects remedied easily, but a great deal to the cold lunch at noon, hurriedly eaten, without supervision and the lack of a warm drink to promote easy and rapid digestion. Industrial centres realize the economy of the hot lunch, because they get so much better work out of the employee, and school trustees should consider it from this standpoint. The expensive machinery of education is wasted when it operates on a mind listless from hunger or befogged by indigestible food.

Where there is no hot dish served the child should carry hot soup, cocoa or milk. Unfortunately the thermos bottles are heavy and easily broken, so a half-pint perfect seal bottle of milk seems the more practical.

The child must have a substantial course, usually of sandwiches, which are easily carried. The meat, fish, eggs and etc. in these should be finely divided and mildly seasoned and wrapped in wax paper to keep them fresh. If carefully wrapped, with the exclusion of all air, most sandwiches of this kind can be prepared the night before. Egg sandwiches are the exception as they spoil quickly.

Instead of the sandwich, plain bread and a leg of chicken may be carried, each wrapped in waxed paper. A second kind of sandwich of brown bread is desirable made with a salad, chopped nuts or even jelly or jam. The main point being, it must be tasty, seasoned mildly, but well, and must not soak into the bread.

The crisp cakes such as natural cookies and hermits are better than soft, rich cakes. Sponge cakes made with flour, eggs, sugar and flavoring only, are excellent for children. Milk chocolate or butterscotch are additions for the very active child, who needs much fuel food, but you must impress on him that this must only be eaten at the end of the meal, not at recess or coming from school.

A salad in a glass, a fresh fruit celery, are very necessary to give the proper vitamines and the school child must always have his two vegetables at supper, which he otherwise would have for the noon meal. No over-rich food like pastries and chocolate cake should be given except as a rare treat, and better, not at all.

Instead of carrying milk every day, a portion of milk pudding may be carried and perhaps fruit juice to drink, or an extra piece of fruit like an orange, or one of our good Ontario apples. It takes careful thought to keep the child up to weight and color when he walks a long distance to school after an early breakfast. It gets so monotonous unless the mother is clever at varying the lunch. Little pots of sandwich mixtures are a good thing to prepare, ground cheese, ground meat and dressing, pimentos and dressing and etc. make a pleasant variation on hand. The container should be easily carried, and not too heavy. Two serviettes are best, one to use as a table cloth and one as a serviette.

These plain white serviettes can be purchased for a trifle and add to the appearance of the lunch, when spread out.

The more attractive in appearance the lunch can be made, the more appetizing it will be, besides teaching the child cleanly and dainty habits in eating.

MOUNT PLEASANT

The Women's Institute must keep up with the times each year brings changes in the membership.

Too many very young members make a branch top heavy and it is apt to crash into a heap of debris.

But too many old members mean dry rot, and again ruin faces a branch. It is the procession of new members which leavens the group and keeps it rolling onward to fulfil its destiny.

The motto of the Women's Institute is "For Home and Country" and no organization in all the world can boast a more noble motto.

There is a source of securing new members and one which often brings besides new blood, a rich experience in this work, even country branches find the occasional stranger who comes within our gates, ours to seek to make welcome, and to enlist in the great forward movement of the organization. Few branches are too small or in too remote localities for at least a small portion of this kind of work.

Charming Ottawa and Toronto Debutante

On the LEFT is Miss Janet Wilson, charming debutante daughter of the Hon. Cairine Wilson and Mr. Norman Wilson of Ottawa, who is in Toronto with her parents for a few days' visit. In her honor Mrs. Wilson is entertaining at the Ottawa Country club on December 29. On the RIGHT is Miss Barbara Taylor, in whose honor Mrs. Gordon Taylor is entertaining at a coming out tea at her home at Toronto. Photograph of Miss Wilson by John Powis; of Miss Taylor by Charles Aylett.

HOME TOWNERS

Tidbits, Interesting and Humorous CAMPBELLFORD

CAMPBELLFORD, Nov. 22.—(Examiner Correspondence.)— The report from the local grading station for this week shows that 317 boxes of cheese comprising 8 lots were graded this week as compared with the same week last year which registered 226 boxes.

Talkies for Campbellford seems to be an assumed fact. No information is to hand yet, but it is rumored that alterations to the Regent Theatre will commence soon.

Mr. J. Irwin, Dominion cheese grader, has just returned from the Toronto Winter Fair where he was engaged as a judge. He reports that only three entries for cheese came from the Eastern group.

Mr. S. A. Maguire is a visitor to Toronto for the week-end.

Mr. J. Irwin, of town, Mr. J. A. Murray of Burnbrae, and Mr. W. V. Drewry of Warkworth, attended the Cheesemakers' banquet at Kingston on Thursday.

Mr. and Mrs. T. J. Craighead were visitors to Toronto on Friday.

Mrs. Bob McArthur was the lucky winner of the spread and pillow that was drawn for at the euchre staged by the Doxsee Lodge, L.O.B.A. on Wednesday evening.

As an evidence that summer is still with us though drawing near to the Christmas season, Mrs. Harry Mason of town plucked two pansies from her garden on November 21st.

Mrs. (Rev.) N. Clark Wallace was a visitor to Belleville on Friday.

PROGRAM PROVIDED AT W.M.S. MEETING

Mrs. Richard Telford Hostess to Members of Warsaw Church Society.

WARSAW, Nov. 22 (Examiner Correspondence)—Mrs. Richard Tedford was hostess to the members of the W.M.S. of the Presbyterian Church for the regular meeting held at her home on Thursday afternoon with Mrs. Borland presiding.

Mrs. Henry Clements read the scriptural lesson from Phil. 2, and the circle of prayer was Mrs. Drain, Mrs. Albert McQuaig, and Mrs. John Clifford.

Mrs. David Rose read the paper on the study book and Mrs. Borland read The First Recruit from Glad Tidings.

The next meeting will be the annual one and the quarterly social one and will be held at the home of Mrs. James Greystock.

Blocks were distributed for a quilt at the Aid meeting.

Euchre Party Held

At the fortnightly euchre party held by the U.F.O. on Wednesday evening, 17 tables were played, Mrs. J. Payne won the ladies' first prize and W. Parcels the gentleman. Consolation prizes went to Mrs. Jack Clifford and Cephas Parcels.

A short period of dancing followed the games and lunch was served by the ladies. Some of the members of Dr. Munro's orchestra with Miss Anna McMurray at the piano provided the music with W. Bell as floor manager.

Personals

Mrs. E. R. Hamblin returned to her home.

The Pakesley party of hunters returned on Wednesday with their full quota of deer. The Jack's Lake parties did not fare as well. Mr. Weller who returned on Tuesday reports six deer to his party.

Mrs. Weller has gone to Toronto to attend the Women's Institute Executive meeting prior to the convention which is being held next week.

The United Church W.M.S. is holding the annual meeting on Thursday afternoon, December 4, when Mrs. Sargent will give her report on Temperance work.

Mrs. David Taylor is in charge of the meeting of the Women's Association of the United Church for the meeting on Tuesday.

AT STIRLING

At a meeting of the Boy Scouts held on Wednesday evening, Alton Hadley, Fred Beckett, Russell Woodbeck and Lloyd Rowland received Tenderfoot badges.

Instruction in signalling was given and a court of honor was held at the close.

The following Wolf Cubs received Tenderfoot badges: James Bailey, Malcolm Reid, Bobby Luery, Billy McGee and John Sheridan.

The cub master gave instruction on the composition of the Union Jack.

Queen's Society Offers $180 For Settlement

KINGSTON, Ont., Nov. 22 (Special to The Examiner).—During the inaugural of Principal Fyfe the students grew enthusiastic and had a big bonfire on October 24. It grew alarming and the city fire department was summoned. Students resented interference and in a melee damages were inflicted on firemen and apparatus. The corporation billed the Alma Mata Society for $312. The Society offers $180 in settlement, and this amount includes all doctors' bills.

PEACH LINGERIE

A spring set of shirt and step-ins are fashioned of peach colored Ninon, with Alencon yoke and hand-hemstitching motifs.

Decide NOW to Enter for Annual Local Examinations

Pianoforte, Singing, Violin and all Orchestral Instruments

Through these examinations—open to the pupils of all teachers and held by competent and impartial examiners—the standing of a student may be ascertained and progress tested. They are also preparatory to the diploma and degree courses in music, which, taken from McGill, the national university of Canada, are recognized everywhere as of the highest standing; and through them it is possible to qualify as teacher of Vocal Class Music in Schools and Colleges.

Theoretical examinations will be held on or about May 1st, and Practical Examinations during May and June at various centres throughout Canada. Preparations for the examinations should be commenced at once, and further information regarding the different grades, music to be prepared, fees, etc., and application forms may be obtained by applying to the local secretary, F. G. MANN, 199 London street, Peterborough, or direct to the Secretary at Montreal

McGILL UNIVERSITY FACULTY OF MUSIC

A SURE RELIEF FOR WOMEN'S DISORDERS

ORANGE LILY

Send Ten Cents for Ten Days' Treatment

Orange Lily is a certain relief for all disorders of women. It is applied locally and is absorbed into the suffering tissues. The dead waste matter in the congested region is expelled, giving immediate mental and physical relief. The blood vessels and nerves are toned and strengthened and the circulation is rendered to normal. As this treatment is based on strictly scientific principles, and acts on the actual location of the disease, it cannot help but do good in all forms of female troubles, including delayed and painful menstruation, leucorrhoea, falling of the womb, growths, and ovarian troubles. One month's treatment $2.00. A ten day trial, worth 75 cts., sent to any suffering woman enclosing 10c.

Sold at Leading Drug Stores Everywhere

MRS. LYDIA W. LADD (Dept. 17 Box 101, Windsor, Ont.

WEDDING BELLS

OLAN—WORR

(Examiner Correspondent)

MILLBROOK, Nov. 22. — A quiet wedding took place at the King street parsonage on Wednesday, November 19, 1930, at 3:30 p.m., when Florence Coker Worr, daughter of Mr. and Mrs. John Worr, of Campbellcroft, became the bride of Alvin Benjamin Olan, son of Mr. and Mrs. Benjamin Olan, of Carmel, Rev. W. W. Jones, B.A., B.D., pastor of Saint Andrew's United Church, officiating.

The bride was attired in a becoming brown crepe ensemble, with hat, shoes and gloves in a matching shade, and was attended by the groom's sister, Miss Stella Olan, who wore a dainty shade of pink; the groom was supported by Richard Worr, of Campbellcroft, the bride's brother.

Immediately following the ceremony the happy couple left on a wedding trip to Toronto, and points west, and on their return will reside at Carmel.

BROWN—CARR

HAVELOCK, Nov. 22.—A very quiet but pretty wedding was solemnized by the Rev. Father McCarthy on Saturday, Novmber 15 when Annie Cecelia, daughter of Mr. and Mrs. C. Carr, of Havelock, became the bride of George William Brown, only son of Mr. and Mrs. Leonard Brown, of Peterborough.

The bride wore a frock of rose point delayne lace and carried a bouquet of bridal roses.

The attendants were Mr. and Mrs. Arthur Burns, of Peterborough.

After the ceremony a wedding dinner was served at the home of the bride's parents, following which the bridal couple left amid showers of confetti for a short honeymoon trip. On their return they will reside at 140 Hunter street, Peterborough.

OBITUARY

HERBERT McFEETERS

KING'S WHARF, Nov. 22 (Examiner Correspondence).—The funeral of the late Herbert McFeeters was held from his residence at Cannington on Thursday at 1.30 p.m. and burial was made at Bobcaygeon Cemetery.

The late Mr. McFeeters was born at King's Wharf, fifty-one years ago and received his early education in the local school. About three years ago he left this community to reside at Cannington where he passed away after an illness of about two years. The late Mr. McFeeters was a staunch member of the United Church.

Surviving him are his wife, formerly Florence White; three sons. Joseph, John and Burt, also two daughters Mabel and Clara at home; four brothers, James, of Cannington, George, of Lindsay; Joseph of Keppler, Sask., and William, of King's Wharf; also two sisters, Mrs. George Forrest, of Bobcaygeon and Mrs Alex. Millage, of Lindsay.

MRS. MICHAEL HICKEY

DOWNEYVILLE, Nov. 22 (Examiner Correspondence).—The funeral of the late Mrs. Michael Hickey whose death occurred on Monday, November 17, was held on Wednesday morning, November 19, from the old homestead, east of Downeyville.

The remains were taken to St. Luke's Church where High and Requiem Mass were sung by the Rev. Father Gavin, who paid tribute to her sterling qualities, sense of justice, hospitality and love for her fellowmen.

The late Mrs. Hickey was one of Downeyville's oldest and highly esteemed citizens, being in her ninety-second year and in her passing the community loses a woman of firm sterling qualities. Her hospitality won for her a host of friends which was evidenced by the large funeral and spiritual and floral offerings.

Surviving her are four daughters, Mrs. Patrick Meehan of Battle Creek, Mich.; Mrs. Robert Lynch, Toronto; Mrs. Timothy Carroll of Peterborough, and Mrs. Patrick McAuliffe of Ennismore; also one son John, who resides on the homestead. Her husband predeceased her eighteen years ago; also two sons, Leo and Patrick.

The pall bearers were Robert Lynch of Toronto, Timothy Carroll of Peterborough, Patrick McAuliffe, Elmer and Frank Hickey of Ennismore, and Charles Gerrard of Emily.

THOMAS DAVID CUFFE

WARSAW, Nov. 22.—(Examiner Correspondent) — Thomas David Cuffe, passed away at Peterborough on Friday, at the age of 68 years 7 months. The deceased gentleman was a life long resident of this district, where he had farmed for a considerable number of years, gaining an enviable reputation for his integrity and sterling qualities of heart and mind.

He leaves three sons, Bert of Warsaw, William of Peterborough and Gordon at home, also three daughters, Mrs. Ellen Uriah Payne and Mrs. Norman Payne of Warsaw and Mrs. W. Clydesdale of Cotteslow.

The funeral will be held on Sunday next at 2.30 p.m. to St. Mark's cemetery, Warsaw.

MR. AUSTIN BRISTOL

MADOC, Nov. 22. (Examiner Correspondence). — Word was received here Friday of the death of Austin Bristol at Belleville General Hospital.

Mr. Bristol, who lives a few miles north of Madoc, was taken by ambulance to Belleville General Hospital Thursday morning, suffering from spinal meningitis, and passed away early Friday.

The late Mr. Bristol leaves a widow and small family. He was the son of Mr. and Mrs. Ed. Bristol, and resided on the farm where he was born.

A blend of green tea that surpasses all other blends

"SALADA" GREEN TEA

'Fresh from the gardens'

Quick COMFORT for fretful upset children

ALL children are subject to little upsets. They come at unexpected times. They seem twice as serious in the dead of night. But there's one form of comfort on which a mother can always rely; good old Castoria. This pure vegetable preparation can't harm the tiniest infant. Yet mild as it is, it soothes a restless, fretful baby like nothing else. Its quick relief soon sees the youngster comfortable once more, back to sleep. Even an attack of colic, or diarrhea, yields to the soothing influence of Castoria.

Keep Castoria in mind, and keep a bottle in the house—always. Give it to any child whose tongue is coated, or whose breath is bad. Continue with Castoria until the child is grown!

For sale by all druggists. Be sure to get the genuine product with Chas. H. Fletcher's signature on wrapper, and this familiar name-plate:

CASTORIA

BIGGEST AND BEST EQUIPPED PLANT OUTSIDE THE BIGGER CITIES

Commercial Printing

BOOK-BINDING AND RULING IN ALL ITS BRANCHES

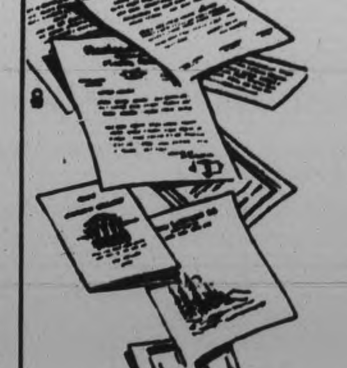

Prices as low as Economic Conditions will justify

PERMIT us to create a personality in your printing work . . such personality as you would prefer in the human salesman that you would employ.

We plan and print booklets, inserts, sales bills, broadsides, announcements, office and factory forms.

PHONE 1600

Our Service Man will call

The Peterborough Examiner LIMITED

Peterborough, Ontario

Neighborly Notes

Please Phone Items to 1600 or 1601

Mr and Mrs. Walter Clarke Havelock, Ontario, announce the engagement of their eldest daughter Elfreda M. to Dr. Gerald H. Gardner, son of Mr. and Mrs. Joseph Gardner, Norwood, Ont. The marriage to take place early in December.

• • •

The many friends of Mr. D. Bryce of Stewart street a member of the local Caledonian Club will regret to learn that he is in Lockwood Hospital, Toronto where he underwent an operation.

• • •

Rev. and Mrs. J. L. Hughes and daughter Aileen have spent the past two days in Toronto.

• • •

Mrs. F. Dorrell of McGill street visited friends in Toronto on Thursday and Friday of this week.

• • •

The members of the Belmont Club were at home to their friends last night at a jolly dance held in their clubrooms. Excellent music was provided by Mowry-Steer and their Silver Collegians. Those present included Mr. and Mrs. F. H. Jobbitt, Dr. and Mrs J. C. Green, Mr and Mrs R. J. Williamson, Mr. and Mrs. J. Cameron, Mr and Mrs. G. A. Richmond, the Misses Robson, Connelly, Deannard Sutton, Menzies, J. Duffus, V. Freeman, M. Lang, I. Fry, E. Tudhope, G. O'Brien, H. Kingdon, E. Hughes, O. Johnson, Abbott, F. Pammett, K. McDonald, F. Nitze, Messrs. B. Copping, D. W. Hadlock, B. N. Keeling, D. Emery, H. Barnett, A. Duschene, J. Greenlaw, H. Weir W. Davidson, D. Shaw, F. Stannard, S. Scott, H. Ainsworth, W. Schweir, K. Robertson, J. Cuzen, A. L. Greenwood, R. Manlece, W. Dickson, J. Bearne, W. Sweetman, C. E. Manlece.

• • •

Mr. Walter Lloyd returned to the city yesterday after spending several days in Toronto as an interested visitor to the Royal Winter Fair. Mr. Lloyd, who is especially interested in chickens, will attend the Hatchermen's convention in Montreal on December 17th, in company with Mr. Frank Osborne of Toronto.

• • •

At the home of Mrs. Roberts, at Meadow Brook Farm, a number of her friends from Mark street United Church gathered last evening to celebrate the eighty-third anniversary of her birth with their hostess. Mrs. Roberts' birthday occurred on the 18th of this month, but the gathering was postponed until last evening. A pleasant evening was spent, with games and singing led by Mr. V. Boorman and games in charge of Mr. J. Ellis. The presentation of a handsome plant an azalea, was made to Mrs. Roberts from the gathering. It was presented by Mrs. T. I. Hill and a few appropriate remarks were made by the Rev. A. E. Thornley and the Rev. Dr. Moore. A suitable acknowledgment was made by Mrs. Roberts. Later, refreshments were served by Miss Aileen Nicholls. Those present included the Rev. and Mrs. A. E. Thornley, the Rev. Dr. and Mrs. J. E. Moore, Mr. and Mrs. Stephenson, Mr. and Mrs. Easson, Mr and Mrs. James Hunter and son Desmond, Mr. and Mrs. W. Gamble and son Warren, Mr. and Mrs. Tamlin and daughters, Mr. and Mrs. Butler and daughters, Mr. and Mrs. V. Boorman, Mr. and Mrs. Elliott and daughter, Mrs. T. I. Hill and Miss Catherine Hill, Mesdames Record, T. Hendry, Robb, McLean, Alton, and the Misses Wilson and Doxee.

• • •

A large attendance of Caledonians met last evening in the Woodmen of the World Hall for their usual weekly meeting. Carpet bowling contests and card games were played and judging from the enthusiasm shown, every one had a most enjoyable and exciting time. In the carpet bowling the games were keenly contested. The teams captained by Mr. J. Wyllie and Mr. P. Ross won their way into the finals. The former team proved themselves the winners only by a small margin. The cups were awarded to the following: Mrs. F. Castle, Miss M. Phillips, Mr. Joe Hemphill, Mr. J. Wyllie. Mr. Ross's team was composed of: Mrs. A. Graham, Mrs. J. Brown, and Mr. A. Jackson. Mr. G. Low and Mr. J. Miller supervised the bowling. Mr. W. Petrie presented the cups. During the social hour which followed the games, dainty refreshments were served by the executive. A few dances were engaged in to music supplied by Mr. R. Gilmour and Mr. W. Dougal. Next Friday night the members will meet to celebrate St. Andrews' night, when a musical evening will be the order.

Little Francis O'Leary entertained a number of his small boy friends at his home on Mark street, at a jolly birthday party on Thursday evening. Supper was followed by a program of games and music. Those present were Bill Ellis, George Gainey, Jack Baldwin, Vernon O'Connor, Arnold Brady, Anthony McCormick, James Moher, Michael O'Leary and Robert Garvey.

• • •

Mr. and Mrs. W. Pingerton of Toronto attended the funeral here this week of the latter's brother, Mr. Robert Allen.

• • •

Miss Mildred Irons, whose marriage takes place next week was presented by the choir of Murray Street Baptist Church with a handsome luncheon set in silk crepe linen. The presentation was made by the leader of the choir, Dr. S. J. Graham, while the choir president, Mrs. J. A. Morgan, and the pastor, the Rev. J. H. Sutcliffe, also spoke briefly. Later, dainty refreshments were served.

• • •

Miss Anne Abramson of Dorchester, Mass., is the guest of her parents, Mr. and Mrs. M. Abramson, 289 George street.

• • •

Mr. Harry Long has returned to the city after spending the past six weeks visiting Mr. Harry Ross and his mother, Mrs. H. Ross, at Ross Manor, Corbyville.

• • •

Mrs. Fred Fowler of Best's Station entertained about sixty of her friends and neighbors at a tea and shower held at her home this week, in honor of Miss Marguerite Deyell, whose wedding takes place next month. The table was prettily arranged with pink carnations. The bride-elect received a large number of handsome and useful gifts.

• • •

Mrs. Catherine Sheehan of Sharon, Pa., is visiting Mrs. Kendry, Water street, and other friends and relatives in the city.

• • •

A record crowd of nearly five hundred people attended the card party and dance held last evening in the hall of the Canadian Legion under the auspices of the Social and Athletic Club of the Canadian General Electric Company. Excellent music was supplied by Rick Roberts and his Melody Men for the dancing, which was in the auditorium, while cards were played on the second floor. Decorations of the hall were carried out with colored paper streamers. Arrangements were in charge of Mr. H. A. Cranfield, chairman of the Entertainment Committee of the club, and his assistants. Prizes for cards were won by Mrs. W. Masters (first), Mrs. Harold Webb (second), Mrs. J. Coursey (third), and Messrs. Harold Webb, H. Gordon and Walter Jackson, in the same order.

• • •

Miss Ann Allen of Detroit was in the city this week for the funeral of her brother, the late Mr. Robert Allen.

• • •

Miss Zita Crowley, manager of the local branch of the Laura Secord Candy Shops, was present on Thursday night at the dinner tendered the staffs of the various stores by the president, Mr. Frank O'Connor, in the King Edward Hotel, Toronto.

• • •

Miss Frances Ackerman of the University of Toronto came down last evening to act as bridesmaid at the wedding of Miss Helen Thompson and Dr. John C. Armstrong of Ottawa, and is spending the week-end with her parents, Mr. and Mrs W. Ackerman of Park street.

• • •

Mr. E. H. Sedgewick K.C. of Toronto, who speaks to the Women's Canadian Club on Tuesday of next week, will be registered at the Empress Hotel during his stay in the city. Mr. Sedgewick is past president of the Men's Canadian Club of Toronto and also past president of the Maritime Association of Men's Canadian Clubs. He will speak on the St. Lawrence Waterway and the Great Lakes, and their bearing on the wheat question.

• • •

Miss Reta Deyell of Reaboro is the guest of her cousin, Miss Marguerite Deyell of Fowler's Corners.

• • •

Mr. Charles Armstrong of Toronto was in the city to-day, to act as best man at the wedding of his brother, Dr. John C. Armstrong of Ottawa, and Miss Helen Thompson.

• • •

Miss Pavla Molnarova of Prague, Czecho-Slovakia, was guest yesterday afternoon of the members of the Board and committees of the Y.W.C.A., and spoke to them in a brief address. Afternoon tea was served. Mrs. B. Shortley pouring, assisted by Mrs. L. J. Leclair, Mrs. W. F. Butcher and Miss Mary Elliott. Miss Molnarova left at noon to-day by motor for Toronto, with Mrs. H. C. Sootheran. She will be the guest of Mrs. W. N. Rowell, wife of the Hon. W. N. Rowell, while in Toronto, and was entertained at tea this afternoon by Miss Muriel Brock, president of the Toronto Y.W.C.A. She will visit several of the other Ys in the province and will then go to Montreal and to New York where she sails on the 10th of December for her home land.

• • •

Mrs. Armstrong of Ottawa was a guest to-day at the wedding of her son, Dr. John C. Armstrong of Ottawa, to Miss Helen Thompson.

• • •

Mr. S. T. Medd, K.C., returned home last night after spending the past week in Windsor.

• • •

The Misses Marion and Doris Armstrong, Stewart street, entertained last evening at a bridge and shower given in honor of Miss Mildred Irons, a bride-elect of next week.

• • •

Mrs. D. C. Patmore of Orillia and her mother, Mrs. W. J. Roberts, are spending the week-end with Mr. and Mrs. T. Phillips, at 319 Reid street. Mrs. Patmore will be guest soloist to-morrow at St. Andrew's United Church.

• • •

Mrs. Jason D. Rudnick of Brookline, Mass., is the guest of her parents, Mr. and Mrs. H. Abramson, Homewood avenue.

• • •

Mr. and Mrs. W. R. Parnell of Rubidge street motored to Harwood last evening to attend the celebration of the twenty-fifth wedding anniversary of the latter's brother, and sister-in-law, Mr. and Mrs. S. O'Connell.

• • •

Mr. Daniel Connelly of 250 McGill street is celebrating his eighty-first birthday anniversary tomorrow.

• • •

Mrs. J. H. Yelland of Elcome Crescent spent the past week visiting Mrs. Frank Fowler and family, at Best's Station.

FASHION SERVICE

916

It's so entirely girlish yet so entirely sophisticated.

The slightly moulded bodice presents a trim tailored air. The neck is particularly becoming in square effect, finished with a flat collar. Buttons down the center-front are decorative.

The skirt is given a graceful swing with wide panel effect at the front with kilted plaits at either side and back.

It's O! so simple to make. The outlay unbelievably small.

Style No. 916 is designed for the important age of 8, 10, 12 and 14 years.

It is shown in dark green crepy patterned woolen. The buttons are green enamel to match the enameled belt buckle.

Covert cloth in wine red is very jaunty.

Dark blue wool jersey with vivid red buttons and completed with red leather belt is very smart and practical.

Size 8 requires 2 5-8 yards 39-inch.

Pattern price 15 cents in stamps or coin (coin is preferred). Wrap coin carefully.

The Examiner:
Please order for me:—
Pattern Number.....
Size .....
My Name .....
Address .....
.....
I enclose 15c in payment.
Allow five days for return

196

The quickest and most effective relief from Lame Back and all Kidney and Bladder Troubles is Gin Pills. They promote health by restoring the kidneys to their normal action of filtering the poisons from the blood.

50c a box at your druggist's.

Just Between Us Women

A daily chat with Examiner neighbors conducted by Anne Wilcox

NOT VERY LONG ago we discussed the cleaning of closets and dresser drawers, etc., in preparation to Fall cleaning. Maybe when you finished cleaning the closet you had a great deal more space that you had before, or maybe you just put everything back in the same old place and still have the space all taken up!

• • • • • • •

But there are some new closet furnishings which are among the latest devices for increasing closet space in an exquisite way.

• • • • • • •

It really is amazing the extent to which these accessories add to closet comfort both in accommodating extra articles and in giving it a neat, well appointed appearance

• • • • • • •

Unless one has a carpenter include the fittings in his work when a house is built, the furnishings are portable—and are usually constructed of a material resembling thin wood, although extra heavy cardboard is also used. Of course that is merely a matter of choice.

• • • • • • •

Tiers of drawers can be bought in widths and heights to fit into almost any space. These can be put under shelves or on them, or in inches at side of closet doors.

• • • • • • •

Or if a closet is deep they can line the back of the wall fully or in part.

• • • • • • •

These fittings may be finished to match the color scheme of the bedroom or in a corresponding shade.

• • • • • • •

The amount of light in a closet should be taken into account in considering the color scheme—for instance if the closet is dark—yellow will inflect sunshine, etc.

• • • • • • •

The furnishings are seldom if ever found in dark hues, which indeed are not suited to closets.

• • • • • • •

Small inner closets are well adapted to holding some personal belongings. These like the set of drawers come in all sorts of sizes, widths and heights—most of them have shelves.

• • • • • • •

Shelves are just the thing for shoes while drawers are preferable for stockings. And very narrow, rather high rectagular boxes, with hinged lids or slits in their covers are closet-soiled clothes containers.

• • • • • • •

Of course, these furnishings are but a few of the numerous portable closet furnishings available today but the yare of immense value in simplifying keeping a closet in order.

• • • • • • •

In fact a closet fitted with them has a place for everything and it remains with the occupant of the room to have everything in its place.

• • • • • • •

Fortunately the woman who is handy with tools can make many of the furnishings herself, or if she is not so handy she may be able to persuade her husband or one of her family to make them for her.

• • • • • • •

Remember that heavy cardboard boxes can be the nucleus for some articles and boxes of thin wood such as some from grocers can be converted into closet furnishings.

That Body of Yours

By James W. Barton, M.D

STOMACH PAIN FROM AIR IN LARGE INTESTINE.

A great many individuals suffer with pain in the stomach, the pain sometimes shifting down to the region of the appendix.

Naturally they treat themselves or have their doctor treat them for "indigestion", the pain disappearing almost immediately certain drugs are used.

Now pain in the stomach is usually due to some disturbance in the stomach, but very often it is caused by conditions in the other organs, and no amount of "treatment" of the stomach is going to get rid of that pain.

As a matter of fact the liver and gall bladder are responsible for irritation, gas formation and pain in the stomach. When the liver and gall bladder are sluggish in action, due to lack of exercise or to some real ailment, then pain and gas formation in the stomach often follows. The stomach keeps moving its walls in an attempt to get rid of this gas, and this movement against the gas causes pain.

However, one of the most frequent causes of this pain in the stomach is due to gas away down in the large intestine.

The individual eats considerable starchy food—bread, potatoes, pastry—and as he doesn't chew it sufficiently, it goes down to the stomach in such a condition that many of the starch granules do not get broken down, and then pass on through the small intestine unchanged. However when these starch granules reach the large intestine organisms there break open the granules, and this causes the formation of gas.

The pressure of this gas goes back upward through small intestine to stomach and causes its muscular walls to contract, and pain arises.

In proof of this, Drs. F. M. Smith, W. D. Paul and W. M. Fowler, Oowa City, were able to produce this pain in the stomach by putting about a quart of air into the large intestine. Even an ounce of air caused the movements of intestine to go upwards instead of downwards.

The point then is that pain in stomach can often be due to gas in the large intestine due to constipation, to too much starchy food, or other causes.

Foods that you know cause gas formation—onions, cabbage, bread, potatoes, pastry—should be eaten in limited quantities, and always chewed well before being swallowed.

This pain in the stomach often resembles the pain of ulcer.

The lesson would be then to always chew the food well.

Spain is exporting nearly twice as much olive oil as a year ago.

DDD for skin disorders

An active fluid that washes into the sick tissues. Clear stainless, its soothing elements penetrate. Itching stops on the instant—eruptions disappear. The treatment has no rival.

Bond's, Payne's, McDermid Drug

If you buy out of town, and I buy out of town, and all our neighbors buy out of town, what in thunder will become of our town? Ever think about it?

The Hurried Meal

No time for cooking! A cut off the cold joint, perhaps a little pressed meat or even bread and cheese—yet so appetising and enjoyable if flavored with H.P.— the delectable rich, thick, fruit sauce that has no equal.

A little

HP

SAUCE

makes all the difference!

SUPPER CLUB HEARS MISS P. MOLNAROVA

Is Soon Returning to Czechoslovakia to Take up Y.W.C.A. Duties.

Concluding an inspirational and instructive address, Miss Pavla Molnarova, who is shortly to return to her native Czechoslovakia to assume the responsibilities as travelling secretary of the Y.W.C.A., delighted members of the Friday Night Supper Club at the Y.M.C.A. with a masterful interpretation of an old hymn, dear and dear to the heart of her people, as she expressed it.

The hymn dates back to the fifteenth century and was sung by the advocates of intellectual and religious freedom. The speaker also displayed her country's flag—a red, white and blue pennant. Its display was greeted with an outburst of applause, a sign of goodwill, which had apparently been fostered by the speaker's very eloquent and striking treatment of her subject.

Her address which followed closely along the lines of her talk to members of the Kiwanis Club at their noon luncheon, was nevertheless stressed from a different angle. It was explained that her speech before the members of the Supper Club constituted her "maiden" speech before a group of boys. With commendable adaptability Miss Molnarova spoke fully of the romantic career of President Dr. Masaryk, a career which should provide inspiration and encouragement to every young man—and young woman, too. "He is a fairy tale in himself," she exclaimed, "and before his personality hatred stops. He is the unifying force of the race."

The speaker was introduced by the president of the club, C. A. Salmonsen, who also tendered her a vote of thanks at the close, which was moved by Alf McKee and seconded by Vern. Armstrong.

Robert Killaly, vice-president, was unanimously nominated to attend the forthcoming "Y" convention at Montreal.

Favorite Recipe

BEAN LOAF.

Contributed by Mrs. I. J. S.

One quart cooked beans.
One cup bread crumbs.
One teaspoon salt.
Two tablespoons tomato catsup.
One egg. A little pepper.

Mash the beans. Add other ingredients in order given. Bake in a greased pan 30 minutes. Serve hot with tomato sauce.

Cook's Regulating Compound

A safe, reliable regulating medicine. Sold in three degrees of strength—No. 1, $1 No. 2, $3; No. 3, $5 per box Sold by all druggists, or sent prepaid on receipt of price Free pamphlet. Address THE COOK MEDICINE CO. TORONTO, ONT. (Formerly Windsor)

THEATRE NEWS

AMOS-ANDY SET CAPITOL RECORD

New Figures For Attendance and Receipts—"All Quiet" Returning.

McCORMACK AT REGENT.

Amos 'n' Andy broke three of the Capitol's records, setting up new figures for attendance, receipts and the week's business. It topped the Coconuts for the biggest business of any one picture.

For next week the program follows:

Monday—Kay Johnson in "Madam Satan."

Tuesday and Wednesday—George Arliss in "Old English."

Thursday and Friday—"With Byrd at the South Pole" and "Dangerous Nan McGrew."

"All Quiet on the Western Front" will be back again at the Capitol December 2 and 3.

The feature picture at the Regent next week is John McCormack in "Song of My Heart". The world famous tenor sings some of the lyrics that have endeared him to music lovers in almost every land.

Next week's attraction at the local houses are of unusually high standard, and extend over a wide range of subjects that should have a general appeal.

WOLHEIM OVERLOOKED

Louella Parsons writes from Hollywood:

No honorable mention was made of Louis Wolheim in "All Quiet on the Western Front" when the prizes were awarded, but it is my personal opinion that, fine as "All Quiet" is from a directorial standpoint, a few of the pats on the shoulder should have gone to Wolheim. His performance is one of the things that made the picture such a classic.

Lewis Milstone knew what he was doing when he turned all other applicants down and stuck to Wolheim. The two Louies have always done pretty well together.

I have been hoping some day one of the film companies would say "We made a mistake in changing the title of a picture." Metro-Goldwyn-Mayer has done that with Grace Moore's first talkie, originally titled "Jenny Lind," then put on the market as "A Lady's Morals."

Every film writer for months spoke of "Jenny Lind" and an appropriate vehicle it was for Miss Moore. Then, without warning, all the "Jenny Lind" atmosphere was removed and a new name substituted which didn't mean a nickel's worth. Protest after protest came to M.G.M. "Why not let Grace Moore play 'Jenny Lind?'" So when the picture is shown here next week it will be as "Jenny Lind." I hope that other companies will regard this as a precedent. Why change the name of a picture that has had publicity under another title?

SCREEN AND STAGE NOTES

Lita Gray Chaplin's annual accounting of the rearing of Chaplin's two children shows they cost only $6,005 the past year. Previous year was $7,252 and the first year $10,792.

Charlie Chaplin, his "City Lights" completed, is expected to leave Hollywood for New York and London on Dec. 15 for his first extnded vacation in several years. Minus talk, but with sound and music, "City Lights" is now being titled and synchronized and will have its premiere in a Los Angeles theatre on New Year's Eve. The date for its New York showing has not been decided yet.

Ramon Novarro's next English language picture awaits the completion of the Spanish and French versions of "Call of the Flesh." It is an adaptation of "Daybreak," by Dr. Arthur Schnitzler, and is one of the first of the Austrian novelist's stories to be brought to the screen.

Joan Crawford's new film, "Dance Fool, Dance," is to go into production in the immediate future. The story is described as "a catalogue of modern follies." It was written by Aurania Rouveral, author of the successful stage play "Skidding."

The cast of "East Lynne" continues to mount from week to week. Thus far it includes Ann Harding, Clive Brook, O. P. Heggie, Conrad Nagel, Beryl Mercer and Cecilia Loftus. Further disclosures are expected next week.

The gayety and abandon of Vienna before the war form the background for "Viennese Nights," a Technicolor production of the first romance written for the screen by Sigmund Romberg and Oscar Hammerstein 2d. It will have its premiere at the Warner Brothers' Theatre on Nov. 26, replacing "Outward Bound."

Ann Harding will bgein work soon on her next picture, "Rebound," from the stage play by Donald Ogden Stewart.

She is mentioned for the femme lead in an independent to be produced by Bruce Mitchell.

Trial in which S. George Ullman seeks to retire with honor as executor of Rudolph Valentino's estate, and Valentino's brother and sister allege misappropriations, started last week. Ullman's opening testimony was that he ballyhooed the funeral on Broadway to build the value of the estate, hiring 1,500 policeman and 40 press agents for the funeral. He identified drafts of $1,500 and $2,500 for funeral expenses. Checks totalling $22,500 he alloted himself as salary for estate management. Ullman said Valentino died $500,000 in debt, but the estate had been managed to bring $700,000 profit.

Tom Mix has been working for years with one shoulder wired together. While he is in hospital for treatment of an old spine injury his doctor will remove the wire.

NEWS PERSONALITIES

HOLLYWOOD, Nov. 22—Rating of West Coast personalities in regard to their news values, as established by cities throughout the country, is not what some might crack it up to be.

Local wire services give Chaplin a clean first, in social and picture activities.

Second in nation-wide news value is Aimee Semple McPherson, the evangelist, and third Clara Bow.

Jack Dempsey is rated fourth, with opinion that he'll be completely out of the picture if he doesn't do "something" within a year.

MUST HAVE CAKE

One of those dumb gags has been worked by Jay Brennan, who blames it upon his sister. It's so long since the dumb gags were laughingly popular a revival could be due.

Jay says a tramp came up to the front door of his sister's house in the country, asking for a piece of cake.

"We have no cake," said the woman, "but you can have bread, butter and coffee."

"Nope," replied the bum, "this is my birthday and I must have cake."

A LONDON OPINION

This is how the motion-picture critic of The London Times analyses his reactions to Eddie Cantor, who made his English screen debut recently in "Whoopee": "Mr. Cantor's humor is thoroughly American. All his jokes are hard and seem to have passed through a machine which has given them a cutting edge. But they are so exquisitely timed that we soon cease to resent their hardness. There is comicality in the contrast between the sharpness of his tongue and the patience which he brings to adversity."

GROUCHO MARX'S OPERATION.

CHICAGO, Nov. 22—Groucho (Julius) Marx was rushed to the Michael Reese Hospital here on Friday night (7) upon his arrival to play the Palace for R-K-O. He was operated on for acute appendicitis.

Zeppo Marx who usually works straight assumed his brother's trick mustache and cutaway and gave a creditable performance Saturday matinee with the public unaware of the missing member. Seemingly it was Zeppo who was absent.

Sudden switch had all three of the performing brothers doing each other's stuff to fill the gap.

Groucho's operation was reported a success with all symptoms under control.

Harpo, Chico and Zeppo will receive the Four Marx Bros'. full salary, $9,000.00, at the R-K-O Palace this week. R-K-O booking office in New York has cancelled the Marxes' next week booking, Cincinnati, and is withholding the following date, Cleveland (22), pending Julius' recovery.

The three Marx boys would not go on at the Palace until determining what their salary would be for the abbreviated turn. New York decided to pay them off in full.

Jobyna Ralston, former star and out of pictures since marrying Richard Arlen three years ago, may return to the screen.

MRS. WM. ALLAN ADDRESSES W.M.S.

Regular Monthly Meeting of Trinity Society Held in Reid Street Hall.

The November meeting of Trinity W.M.S. was held in Reid Street Hall with a splendid attendance. The president, Mrs. S. D. Carver, occupied the chair and the meeting opened by singing the hymn, "What a Friend We Have in Jesus," after which the Lord's Prayer was repeated in unison.

A short business session followed at which excellent reports were given by the secretary-treasurer and convenors of committees.

The meeting was then taken over by Mrs. A. R. Hoover's group. The scripture lesson, taken from 1st Peter, 5th chapter, verses 1-11, was read by Mrs. W. G. Graham, who also made a few remarks on the main thought. She emphasized the thought. That what we do to help with God's work should be performed with a real willingness; that we should not have to be coaxed or forced by a cold sense of duty to take our share, especially those who are fitted for leadership. The love of Jesus should so fill our hearts that we could not help doing what we are able for his kingdom.

The second thought brought out was that God's children, especially those in positions of authority should be humble remembering that they are but stewards of God's bounty.

The third point taken up was that we can cast all our care upon Him and if at times our burden seems too heavy, let us not forget to call upon God for help, and in conclusion, she brought out the thought in verse 8. That we must always be on our guard and remain steadfast in faith.

The report of Christian stewardship was given by Mrs. T. Sargeant and Mrs. Blackmore gave a very interesting reading. The speaker of afternoon, Mrs. William Allan of St. Paul's Manse, was introduced by Mrs. Hoover in a very pleasing way. Mrs. Allan's subject was "Stones or Barriers to Progress" and she gave a very inspirational and able address, charming all with her ease and fluency. She based her remarks on a passage of scripture taken from Mark 16 chapter, and 3rd verse, "Who shall roll away the stone?" saying that the stones which we as a local church or as individuals come up against are usually of man's making and as women of ancient times found the stone rolled away, so we as women of this age will usually find that God has rolled away the stone or removed the barrier which hindered our progress.

A hearty vote of thanks was tendered Mrs. Allan by Mrs. Graham and Mrs. Blackmore, and extended to her by the president.

A short account of the wonderful work being done by Miss Mabel McGregor, Strangers' secretary in Montreal, was read and a picture of her passed around through the audience.

The meeting closed by repeating the Mizpah benediction in unison.

OVERSEAS MAIL.

Closing of mails for Great Britain and European countries.

Full mail for Great Britain and countries via Great Britain to connect with steamer Duchess of Bedford sailing from Montreal on Nov. 26th mail will close at the local post office at 11 a.m. Nov. 25th.

Full mail for Great Britain and countries via Great Britain to connect with steamer Mor.calm sailing from Montreal on Nov. 28th mail will close at the local Post Office at 11 a.m. Nov. 27th.

Correspondence for the New York route to connect with steamer Mauretania sailing from New York on Nov. 26th mail will close at the local Post Office at 11 p.m. Nov. 24th.

Correspondence for the New York route to connect with steamer Homeric sailing from New York on Nov. 28th mail will close at the local Post Office at 11 p.m. Nov. 26th.

Correspondence for the New York route to connect with steamer Ausonia sailing from New York on Nov. 29th mail will close at the local Post Office at 11 p.m. Nov. 27th.

Last Christmas mail to ensure delivery by Christmas closes at the local Post Office at 11 p.m. Dec. 2nd to connect with steamer Duchess of York sailing from Saint John on December 5th.

WEDDING BELLS

ARMSTRONG—THOMPSON.

A pretty wedding was solemnized quietly at one o'clock this afternoon at St. Andrew's United church, when Helen Elizabeth, only daughter of Mr. and Mrs. W. J. Thompson, of Park street, became the bride of Dr. John C. Armstrong, of Ottawa, son of Mrs. Armstrong and the late John R. Armstrong, of Ottawa. The Rev. Dr. C. V. McLean officiated.

The bride was given in marriage by her father and wore an exquisite gown of eggshell chiffon with a jacket of Alencon lace. Her matching felt hat had an ostrich tip curling under the brim at the side and her slippers were gold ombre with matching silk hose. She carried a bouquet of orchids and yellow roses.

The bridesmaid, Miss Frances Ackerman, was in a gown of Chanel red crepe, with matching hat and with shoes, hose and gloves in beige. She carried a bouquet of shaded chrysanthemums.

Charles Armstrong, of Toronto, acted as best man for his brother.

John Crane played the wedding music.

After the ceremony, the immediate relatives and friends of the bridal party were entertained at a wedding breakfast served at the home of the bride's parents.

Later in the afternoon, Dr. and Mrs. Armstrong left on their wedding trip, the bride travelling in a gown of brown and grey wool lace, with a brown felt hat, brown suede gloves, brown pocket book and gloves, and coat of grey squirrel fur.

They will reside at 316 Gilmour street, in Ottawa.

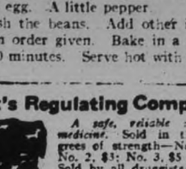

Price 50c a box

Felt Tired Out All Day Could Not Sleep at Night

Mrs. Aldamond Lalonde, 2461 St. James St., Montreal, Que., writes:—"After a spell of the grippe I was left very nervous, and felt drowsy and tired out all day, and could not sleep at night. I was also troubled with my heart and did not feel at all like working. I was told about Milburn's Heart and Nerve Pills and after taking four boxes I was completely relieved of my trouble, and can recommend your Pills to everyone."

Sold at all drug and general stores, or mailed direct on receipt of price by The T. Milburn Co., Ltd., Toronto, Ont.

Tigers to Field Stronger Team Than First Expected

COACH RODDEN MAKES CHANGES IN THE LINE-UP

Ernie Cox and Alex Denman, Veteran Players, May Get Into Game.

TRI-COLOR HAS BIG CHANCE.

Result Will Depend on Queen's Ability to Break Bengal System.

TORONTO, Ont., Nov. 22.—(CP)—Football supporters from Kingston, sporting the familiar Tri-color ribbons of Queen's University, arrived early in this city today to witness the battle of gridiron warriors at Varsity stadium this afternoon. Queen's, champions of the inter-collegiate union, are pitted against what probably can be rated the most consistent battering ram in Canadian football history—Hamilton Tigers, badly crippled survivors of the "Big Four" race.

While opinion is somewhat divided as to the outcome, the consensus shows critics generally favor Tigers to down the Tri-color and advance into the Eastern Canada final against Toronto Balmy Beach. Tigers have established an enviable record during the season. They played seven exhibition games in Western Canada prior to the opening of the Interprovincial union and won them all. In six contests during the "Big Four" schedule they won four and tied two and outscored the three other teams combined.

According to Coach Mike Rodder, Brian Timmis, injured last Saturday, will not be in uniform today. He is rated as Canada's best middle wing and will be sorely missed. Ernie Cox, veteran snapback, is also on the injured list but may get into the game. Alex Denman, veteran lineman, will start, but will use Bert Gibb, husky half-back at snap, with "Pep" Leadley, taking Gibb's place on the backfield. Glen Small, regular flying wing, will be moved onto Timmis' place, while Ray Boadway, will fill in the flying wing position vacated by Small. Tigers have managed to round up seven substitutes, so the team will not be in such a bad way as was first expected.

Queen's will be at full strength and full of confidence. The Tri-color twelve arrived here yesterday, while hundreds of their supporters poured into the city today.

Coach Harry Batstone declined to comment on the outcome of the game but declared his charges would prove worthy opponents for the Jungle Kings. It would appear chances of a Kingston victory depend on the Tricolor's ability to stop Tiger gains from scrimmage. To do this they must adopt a charging game, smashing through Coach Rodden's splendid interference system before it gets under way. If they are successful in this and Ian Gourley and De Diana, outside wings, play to their real form, the greatest upset in Canadian football may occur. Of course, Howard Carter, Queen's brilliant punter, will have to be at his best also, for opposing him will be Leadley, who has the happy faculty of playing outstanding football against his Alma Mater.

Fifth Meeting

This will be the fifth meeting of the teams in Canadian Rugby Union playdowns during the last seven years. Each team earned a brace of victories and to-day's game will be the rubber.

A crowd of 18,000 or more is expected to pack the stadium for the interesting tussle. Queen's will have a large block of enthusiasts cheering them on, while several thousand are coming from Hamilton by train and automobile.

Minor Rugby

While the Senior game holds the centre of interest in Eastern Canada circles, there are a number of games in the minor series, attracting a fair share of attention.

The Ontario Rugby Football Union intermediate championship series will start at Sarnia, when the Wanderers of that city entertain Oshawa Blue Devils, in the first of home and home games for the title. The second game will be played at Oshawa on Wednesday with the gate receipts being handed over to the unemployed fund of that city. Sarnia trounced the Blue Devils in the intermediate final last season, but meet an improved squad to-day.

Three important junior games are carded. At Montreal the Amateur Athletic Association of that city entertain University of Toronto intercollegiate champions in the first of the C.R.U., playdowns.

In the O.R.F.U. play-offs, Hamilton Collegiate Grads entertain Woodstock, in the first of a home and home series, while at Toronto, Argonauts and Manning Athletic Club of that city, clash in a sudden-death affair for the right to meet Penetang.

The Quebec junior champions will play the Ontario titleholders on the latter's field this year. The winner of this series will then meet Winnipeg Native Sons, Western Canada champions, in the Dominion final.

LOW FARES
TO
ROYAL WINTER FAIR TORONTO
GOING NOV. 18 TO NOV. 27
RETURN LIMIT NOV. 28
From

Bonarlaw	$5.20
Havelock	4.70
Ivanhoe	5.70
Indian River	4.00
Norwood	4.40
Peterborough	3.55
Tweed	6.10

Similar low fares from other points.
Tickets on sale at all Station and Ticket Offices.
CANADIAN PACIFIC
Nov. 17-21

SPECIAL SALE
USED CARS
$35--$100
Ford Coupe, in fair running shape $ 35
Overland Sedan, 100
Willys-Knight Touring 100
Ford Touring 100
J. J. DUFFUS, LTD.

Inside Sportin' Dope—By A. Wise Cracker

Mister Sporting Editor:

Well, Mac, the cash and carry league doings up to to-day. Thurs., sees none other than Mister Connie Smythe's Maple Leaves out in front of their N.H.L. section, which is, what I mean, a considerable improvement over what the Toronto hired men was doing this time last year. You remember, Mac, that a year ago the Leaves was dropping games faster than the price of wheat has been falling, but this season the boys has got away to a flying start. They ain't been scored on in 3 games and has piled themselves up a nice total of 5 points, which would seem to indicate, Mac, that Mister Smythe's talent will have to be figgered for a good chance for the title, although personally, old-timer, I can't see nothing but them Canadiens and the Boston Bruins in the final dash for the old mug. The speed and dash of the Flying Frenchmen and the punch of them Boston boys makes them look like the class of the field, and right now the Leaves look the best of the rest of the gang. Maroons look to be shot, the Senators miss Clancy like the grain pool does last year's prices, and none of the others seem to have anything on the Toronto crew—if they can stand the pace.

The football season is getting ready to fold up without no reason for giving up the idea that Mister Mike Rodden's Tigers is going to cop the Dominion honors once more. The Bengals had 1 real tough time with the Argos last Sat. and come within a ace of being tossed out on their necks, but they weathered the storm and ain't likely to come that close to be licked again this season, in spite of the hospital reports what has a bunch of Tiger stars just one jump ahead of the mortician. What's left should take Queen's, especially since the new sensation, the human step-ladder, Sprague, is ready for the starting gun. A few Charley-horses and such ain't enough handicap to put the Tigers in the discard.

We'll get something of a line on our 2 junior O.H.A. teams next week, Mac, as the St. John's and young Petes is both billed for games in the S.P.A. serious, the Saints against Galt and the Petes with Stratford as their opposition. Both local outfits will trot out some new material for these clashes, and as they're allowed to use 12 men in these pre-season affairs, the games should be useful in seeing just how the boys look in action.

Well, with nothing more to talk about, I'd better stop at this corner. I'll be seeing ya subsequently.

Sportfully yours,
A. WISE CRACKER.

PREP. SCHOOL TEAMS LOSE S.P.A. CONTESTS

St. Andrew's Bow to Mimico in First Game While Victorias Beat U.T.S.

TORONTO, Nov. 22.—Mimico and Toronto Victorias emerged victorious in two close games at Arena Gardens last night in the S.P.A. Junior series. The Mimico team scored a last minute victory over St. Andrew's College, while another Prep school sextet, University of Toronto Schools, was forced to accept the short end of a 2 to 1 count from the Victorias. The second game was the better of the two, although both contests were hard fought and the interest of the fans was retained until the end.

The first encounter brought together St. Andrew's College and Mimico Juniors and the latter team was victorious by 4 to 3 in a wild game in which individual rushes were the feature.

Neither team exhibited any good team-play, and it will be a big surprise if Mimico advances any further in the S.P.A. series. Play was ragged for the most part, both teams back-checking all the way, while the majority of the combination plays attempted were not on their mark, or broken up by the opposing team.

HOCKEY SCORES.

S.P.A. JUNIOR SERIES.
Victorias 2, U.T.S. 1.
Mimico 4, St. Andrew's 3.

INTERNATIONAL LEAGUE.
Windsor 3, London 2.

EXHIBITION.
Pt. Colborne Srs. 3, Niagara Falls Jrs. 2.
Toronto Marlboros 9, Belleville 5.

MARLBORO' JUNIORS WIN AT BELLEVILLE

Harry Gray Scores Four Goals as "Dukes" Win Exhibition Game 9-5.

BELLEVILLE, Nov. 22.— Toronto Marlboro juniors took the measure of Belleville's revamped squad in the opening exhibition tilt of the season here last night before a fair crowd, by the score of 9 to 5. The Dukes had the edge in the first two periods, but the Barber-Poles came back in the third session and gave the visitors a real tussle, and held them even in the scoring.

The visitors looked all the better in the first period, scoring five to Belleville's lone tally. The second period ended 7 to 3. Hodges, Grey and Good appeared to be the pick of the Dukes and figured in the majority of the scoring. Shill and Morrison showed up well. Grey accounted for four fo the visitors' goals.

TOMMY LOUGHRAN STOPS LEVINSKY

Former Champion Stages Comeback After Taking 'Nine' Count in Second.

CHICAGO, Nov. 22.—(By the Canadian Press.)—Tommy Loughran, boxing wizard from Philadelphia, completely subdued the wild, heavy-swinging King Levinsky, the ex-fish peddler, in their ten round bout in the Chicago stadium last night.

Knocked to the floor for a count of nine in the second round, Loughran, former world's light heavyweight champion, came back with all his amazing boxing skill to defeat Levinsky beyond all question of doubt.

Loughran won nine of the ten rounds, losing only the second.

McLarnin Easy Victim For Petrolle

TIGER EATS 'EM RAW

Supremely confident of their ability to defeat the strong pulling Scullers, Hamilton Tigers faced the only team that looked like a real threat last Saturday. The game decided to which team the "Big Four" title went. There was a little inside story to the game that now can be told. It all started as the result of a little error back in the season of 1927. Prior to that date a young Rugby Player by the name of Ray Boadway started his career with the Toronto Canoe Club Juniors. In 1925 he joined the Argo Seniors but his chief job for the double-blue was benching. In the season of 1927 he didn't even have a chance to show his wares in the last three games. The result was that "Mr. Public Opinion" declared that he had seen the best days of his career and they were not so hot. Almost overnight he became a regular for the Hamilton Tigers. To-day he is rated as one of the best plungers that the game has ever had and is fearless to a marked degree. He has perfected the pivot and has it down to a point that he can almost turn on a dime going at full speed. While he was with the Tigers on their recent tour in the West, he was severely injured at Saskatoon, but he gamely carried on refusing to retire even in the face of adversity. However, mistakes happen even in the best of Rugby Teams and in this case it was Argos loss and Tigers gain.

12,500 FIGHT MAD FANS SEE CLOUTING CELT GO TO "FLOOR"

Vancouver Boxer Down Twice in the Fourth Round of New York Bout.

SURPRISE FOR FANS.

MADISON SQUARE GARDEN, NEW YORK, Nov. 22 (C.P.) — Billy Petroele, rugged, clouting veterah from the hills of North Dakota, turned in the ultimate in surprises for the boxing faithful last night by hammering Jimmy McLarnin, the clouting Celt, into one of the worst defeats of the Irishman's spectacular career.

A crowd of 12,500, banner strong in these days of unemployment, bounced around in their seats in amazement as Petroele, grantie-chinned and relentless as a maddened bull pup, smashed the class of the welterweights about the ring for ten full rounds, dumped him in the resin twice for counts of nine in the fourth session, and ran away fresh and eager with the unanimous decision at the end of the battle. It was one of the most exciting battles the Garden ever has seen.

Gilbert Genestra, trapped in a barrel of water while performing his "escape artist" act at a vaudeville theatre in Frankfort, Ky., died Nov. 9.— One of Genestra's feats was to have himself locked in the water after announcing that he would escape in two minutes. Nov. 8 he failed to escape. When the stage hand broke in the barrel he appeared lifeless. He was revived but died next morning. None of the vaudeville acts on the same bill knew of his relatives.

Our Boarding House - - - - - - - - - - By Ahern

LEAFS FACE TOUGH PROBLEM IN THE SENATORS TO-NIGHT

Goalless Record of Toronto Club Will Likely Be Broken This Evening.

AMERKS AT MAROONS.

TORONTO, Ont., Nov. 22 (C.P.)— Four teams in the National Hockey League encounter the toughest opposition they have met so far in the week-end schedule of five games. Possibilities of a shake-up in the Canadian group standing, however, do not appear outstanding, but the status of teams in the American cup group is certain to undergo considerable revision.

On Saturday night the smooth-playing Ottawa Senators invade the premises of the Toronto Maple Leafs in a game which will probably prove a good test of the merits of the two teams. The Leafs have established somewhat of a record in their first four games, having won two and tied two. They have not yet been scored upon and are the only team in the league with this distinction. The Senators are tied for second place in the Canadian group with New York Americans, one point behind the front running Torontonians. It will be the first time in his career that King Clancey, dynamic defence man of the Leafs, has played against his former team-mates in a league contest.

Amerks at Maroons

At Montreal, the Maroons will endeavor to enter the win column for the first time in five starts, when they entertain one of the strongest defensive machines in the major league, personified by New York Americans. The latter have played five games, losing one and tieing three. They have scored oen goal while only a single counter has been registered against them, so the task Maroons have set themselves appears no easy one, and their goal scoring record of one tally since the season opened is unlikely to be fattened to any noticeable extent.

On Sunday night three games will be played in American terrain, with all five members of the United States group swinging into action. Montreal Canadiens are the only Canadian team to participate, and they meet real opposition in the Blackhawks at Chicago.

Last season the Habitants found the Hawks a difficult obstacle to surmount and the majority of the games between these teams ended in overtime deadlocks. Chicago is undoubtedly improved over last year and seem destined to mount the league ladder at the expense of their speedy opponents.

Detroit, leaders of the American group, with Boston and Rangers, meet the Bruins in the Motor City. Just how good the Falcons are will no doubt be shown in this game. Detroit has already chalked up wins over Rangers and Philadelphia. The Philadelphians have yet to win a game and have been more or less a door mat for the other sextets.

To-night's Schedule.

(By the Canadian Press.)
NATIONAL LEAGUE.
Ottawa at Toronto.
New York Americans at Montreal Maroons.

INTERNATIONAL LEAGUE.
Buffalo at Cleveland.

CANADIAN-AMERICAN LEAGUE.
Providence at Boston.
Philadelphia at Springfield.

SUNDAY NIGHT'S SCHEDULE.
NATIONAL LEAGUE.
Montreal Canadiens at Chicago.
Boston at Detroit.
Philadelphia at New York Rangers.

INTERNATIONAL LEAGUE.
Buffalo at Syracuse.

CANADIAN AMERICAN LEAGUE.
Philadelphia at New Haven.

ITALIAN BOXER FROM THE WEST MAKES EX-CHAMPION LOOK BAD

"Young" Stroppa Takes One-way Ticket to Toronto—Has No Money But Licks Glionna.

IS A REAL PROSPECT.

(Special to Examiner, Copyright, 1930.)

TORONTO, Nov. 22.—Bumming his way the thousand odd miles from Winnipeg to Toronto, landing in this town without the wherewithal to buy a ham sandwich, and then stepping into the ring against a former Amateur Boxing Champion of Canada and licking the "daylights" out of him, is the proud record of a little Itzlian boxer by name of "Young" Stroppa.

Stroppa had a quarrel with his family in Winnipeg and decided to make his exit for other parts. He chose Toronto and came here to get a job. After wandering the streets for several days, he at last approached Jack Corcoran, the new boxing promoter in this city.

Jack was at that time arranging for his first show, and was stuck for a man to fight Vince Glionna. He wanted to give the fans a real show with a few knockouts if possible, and apparently figured that Glionna would give Stroppa a smell of the ammonia before many rounds had passed, so he put Stroppa to work.

But the young Italian lad was not to be put away so easily. He had a living to make, so he stepped into the ring to make things interesting for Glionna. The fans were laying heavy odds that the newcomer would hit the canvas mighty quick, for Glionna has only dropped one fight since he turned pro.

And that's just where the fans got fooled. Stroppa stepped into Glionna as though the latter were only a punching bag, and before the ex-amateur champion knew it, the referee had raised young Stroppa's hand as winner. The fans were so astonished that they didn't know whether to cheer Stroppa or razz Glionna. However, the former deserved the victory by a long margin.

Stroppa is now living in hopes of a few more bouts before Christmas, as he has changed his mind about running away from home, and has decided to go back to Winnipeg for Christmas. The fans are going to keep an eye on the young Italian, as he promises to make a real fighter.

MORE COMPLAINTS HEARD ON SERVICE

Local Manufacturer Asks For Change in C.P.R. Train Schedule.

Following complaints from Postmaster Charles Lacheur, respecting the delay in the mail services caused by the revised schedules of the Canadian Pacific Railway Company, other similar complaints are being received by the Chamber of Commerce from local manufacturers. The matter has been already brought to the attention of the railway company by the Transportation Committee of the Chamber, and the decision of the officials is at present in abeyance, with the assurance that the question shall receive careful and mature attention.

"Can something not be done to correct the C.P.R. train service out of Peterborough? Mail from Toronto, that we have been in the habit of getting at seven o'clock in the morning from the Post Office, is not now received until nine a.m." Such is the opening paragraph of one of the complaints from a prominent manufacturer here. He goes on to state: "By getting our mail early, we find it possible to get away shipments by express to Toronto and Western points on the 7.35 train, but now that is impossible. In addition, it is impossible to leave here on the afternoon train and take in a theatre, hockey match and similar sport and return the same evening. If something could be done to correct this I feel it would be in the interests of Peterborough," says the letter in conclusion, which is quoted as being representative of the almost unanimous opinion of the matter.

Commenting on the article in The Examiner of Tuesday, November 18, the result of an interview with a representative of the Transportation Committee and Mr. Fulton, assistant general passenger agent of the company at Toronto, F. G. Stinson states that he was sorry if in the remarks he made at the time, he inadvertently conveyed the impression that Mr. Fulton had strenuously opposed the recommendations of the C.P.R. operations department respecting the removal of Train No. 34. Such was not the case, though Mr. Fulton's attitude throughout the interview at Toronto was most sympathetic, he said.

More than 51,000 people have visited the Scottish National Memorial to David Livingstone, the explorer, at Blantyre since it was opened a year ago.

KAYE DON SUCCEEDS ILL-FATED SEAGRAVE

Daring British Auto Race Driver Signs For Harmsworth Trophy Race.

(Special to Examiner, Copyright, 1930.)

LONDON, Eng., Nov. 22.—Kaye Don, daring British automobile race driver, once more is going to follow in the footsteps of the ill-fated Sir Henry Segrave. The young Briton has just been signed as the pilot for Miss England II, with which Sir Hugh Wakefield, British sportsman, is going to challenge next year for the British International trophy, otherwise the Harmsworth Trophy.

Don already has striven, unsuccessfully, to overcome the world's automobile speed mark of 231.36246 miles per hour, set by Sir Henry at Daytonia Beach, on March 11, 1929. Now he is going after the mark set by Sir Henry on Lake Windermere this year in the speed boat Miss England II. That mark is 96.76 miles per hour, the fastest that any water craft has ever gone.

Sir Hugh, who was the sponsor for the Golden Arrow, the strange automobile that Seagrace drove to that phenomenal record, and who also backed the building of Miss England II with which the record at Lake Windermere was made and in which Sir Henry was killed right after setting the mark, has engaged Don with the hope that this young man can bring back to Britain the Harmsworth Cup and also protect the record on water, made by Sir Henry.

A WRENCH—a strain—or a sudden chill—can set those muscles in the back aching like an ulcerated tooth. And yet—a brisk rubbing with Absorbine Jr. just seems to soothe the pain right out of the sore, throbbing muscles. You see, Absorbine Jr. does not just deaden the pain—instead, it draws new blood into the muscles and ligaments, relieves congestion, and removes the stiffness and pain. Absorbine Jr. is a powerful antiseptic liniment, cooling and refreshing—greaseless and stainless. Get a bottle to-day—at your druggist's—$1.25. 122

for soreness and stiffness rub with Absorbine Jr

SUPPORT the town that supports you BUY AT HOME

VISITORS TO THE
ROYAL WINTER FAIR (Toronto)
NOVEMBER 19 to 27

WHEN you come to Toronto to enjoy the brilliant Royal Winter Fair—make your headquarters at the new Royal York.

More than 1200 rooms, each with bath and radio, at moderate rates; five restaurants with meals for every purse; Fred Culley's Victor Recording Dance Orchestra and Rex Battle's Dinner Orchestra. Irreproachable menu, service and appointments. Subway connection with the Union Station.

All Rooms with tub and shower bath—rates from $4.00 per day.

THE ROYAL YORK TORONTO
A CANADIAN PACIFIC HOTEL

Proposed Bowling Tournament Meets With Approval

CECIL B. DE MILLE'S

MAD REVELRIES ABOVE THE CLOUDS IN A ZEPPELIN SWEEPING TO DESTRUCTION!

There is a saturnalia of love and spectacular thrills you'll never forget.

by JEANIE MacPHERSON

Greatest Dramatic Spectacle

MADAM SATAN

TO-DAY AND MONDAY 2.30, 7.00, 9.00

CAPITOL THEATRE

A Metro-Goldwyn-Mayer All TALKING PICTURE

WITH THIS MARVELOUS CAST!

KAY JOHNSON
REGINALD DENNY
LILLIAN ROTH
ROLAND YOUNG

"Lady You Slay Me"— Graham McNamee Newscasting

Tuesday and Wednesday—George Arliss in "Old English"

Thurs. & Fri. Big DOUBLE FEATURE Program Thurs. & Fri.

"WITH BYRD AT THE SOUTH POLE" AND "DANGEROUS NAN McGREW"

NOTE.—THE TWO FEATURES WILL BE SHOWN EVENINGS ONLY. MATINEES AT 2.30 AND 4.30:—"BYRD AT THE SOUTH POLE"

CLUBS SENDING DELEGATES TO LOCAL MEETING

Schedule Will Be Divided Into Four Groups of Eleven Teams Each.

PLAN SEASON'S WORK.

Tourney District Will Stretch From Whitby on West to Stirling on East.

The proposal of the Peterborough Lawn Bowling Club to invite the 21 bowling clubs in the section extending from Whitby on the west to Stirling on the east, to attend a district meeting in Peterborough on Thursday afternoon, November 27, is meeting a hearty response. Three clubs wrote back by return mail expressing their approval of the suggestion. Stirling reported that they would be unable to have representatives present, but that they approved of the proposal to prepare a schedule of local tournaments and that they would abide by any decision reached at the meeting. Lindsay reported that they would have four or five representatives present, and Norwood said they would have a delegate attend.

The games committee of the Peterborough club, under the chairmanship of B. Chesler, is having a busy time preparing plans for next season's bowling so that everything will be ready to start off on a well organized basis at the very beginning of the season. A meeting of the committee was held on Thursday evening in the club house, those present being B. Chesler, J. D. Fitzpatrick, G. F. Cairns, Roy Disney, H. Freeman, Reg. Dyer, Dr. H. J. Long, and H. B. Cowan. It has been decided in connection with the schedule of games to be held at the beginning of next season, that there will be 44 rinks divided into four groups of 11 each. Each rink will play 10 games and the winners of each group will play off in the finals for the four prizes that will be offered. It is intended that this schedule shall be concluded by July 15. It will be followed immediately by a special contest in which the same rinks will compete, but in which the skips and vices will act as leads and seconds, and the seconds and leads as skips and vices.

The rinks will be re-grouped so that they will not play against the same rinks as they did in the first schedule. The games in both series will comprise 16 ends. This second contest will be decided on the basis of wins and highest maximum score up to 18 points. In the case of ties pluses will count. This method of scoring was used in the Loblaw Doubles in Toronto and gave general satisfaction. In this schedule the rinks will again be divided into four groups and five games will be played by each rink, the winners of each group to play off for the final placings. This schedule shall be completed within three weeks so that the doubles schedule may start on August 10.

It is intended to insist that games shall be played according to the schedules. The only reason that will be accepted for postponing games will be rain. Two committee men will be on hand each night to fill up the vacancies on rinks which have at least two members of their rink present. Winners of defaulted games will be allowed a score of 14 points.

Good Fellowship.

Last summer, owing to the large membership, many members did not know each other although in some cases they were playing on the same team and in other cases on opposing teams. Next season, skips will be asked to see that all members of their teams are introduced to each other, and it is expected that a reception committee which has been appointed will adopt additional means of making the members better acquainted.

Placing the Mat.

It was the custom last season to place the mat near the ditch. The games committee has decided that next season the mat shall be placed at least one yard clear from the ditch and that it may be placed a greater distance from the ditch provided that there is at least 75 feet between the mat and the kitchie.

The board of directors has approved of the suggestion of the games committee that a portable blackboard mounted on a stand shall be purchased for use next season. This will be a great convenience.

This week a photograph of the club house and grounds was obtained and it is intended to have cuts made from these for use on the stationery of the club, as it is felt that Peterborough has a club house and grounds of which it can be proud and which will stand advertising.

A reception and entertainment is being arranged for the delegates from out-of-town clubs who attend the meeting in Peterborough next Thursday afternoon and evening.

BOWLING GOSSIP.

BOWLING AVERAGE

Name	Game	Ave
O'Connell	9	232
Hickey	9	229
Sweetman	9	229
Weese	6	228
A Delaheye	9	228
Holyman	9	225
Marsden	9	222
Baptie	9	221
Cupoli	9	219
Ranger	9	219
Cummings	9	219
Routley	9	217
Dugan	9	217
Thomas	9	215
Playford	8	215
V. Anthony	9	211
Lewis	9	209
Prindable	8	209
Firth	9	207
McGee	9	204
Moore	9	203
Galbraith	6	202
Wyllie	6	202
Freeman	9	201
J. Naples	9	201
L. Anthony	9	199
R. Naples	9	198
Nobbs	6	198
Shaughnessy	6	195
Cullen	9	193
Scates	9	191
Anderson	9	190
Prest	9	188
Green	6	187
Dormer	9	185
Hood	9	179
L. Delaheye	9	184
Grippes	8	179
Dundas	9	178
A. Jones	9	177
Williams	9	176
Farr	9	176
Chamberlain	9	174
Dodson	9	173
Battery	7	170
Hewitt	9	165
Wyatt	6	157

CARPET BALL.

Results of Games.

K.O.P. No. 5, 5-4; All Saints' No. 2, 13-15.

K.O.P. No. 5, 4-11; K.O.P. No. 12, 14-4.

St. John's No. 13, 15-15; All Saints' No. 6, 4-4.

K.O.P. No. 8, 7-11; All Saints No. 2, 9-10.

St. John's No. 4, 13-16; A.O.F. No. 7, 6-10.

St. George's No. 10, 16-8; All Saints' No. 18, 10-9.

K.O.P. No. 8, 17-9; K.O.P. No. 12, 5-5.

St. George's No. 1, 13-10; All Saints' No. 18, 6-8.

A.O.F. No. 7, 9-8; St. George's No. 10, 7-16.

W.O.W. No. 11, 7-12; K.O.P. No. 12 10-5.

S.O.E. No. 14, 9-4; All Saints' No. 15, 4-21.

All Saints' No. 18, 10-8; St. John's No. 13, 11-11.

All Saints' No. 2, 15-14; All Saints' No. 9, 7-7.

All Saints' No. 6, 7-11; K.O.P. No. 12, 8-5.

St. George's No. 1, 21-5; St. John's No. 4, 3-9.

All Saints' No. 2, 10-8; K.O.P. No. 12, 6-4.

All Saints' No. 9, 16-2; All Saints' No. 18, 5-16.

K.O.P. No. 5, 10-4; S.O.E. No. 17, 7-13.

A.O.F. No. 7, 8-5; W.O.W. No. 11, 7-12.

W.O.W. No. 11, 6-17; A.O.F. No. 7, 8-6.

Games For Next Week.

Monday, Nov. 24.

S.O.E. No. 14 vs. St. James' No. 16.
S.O.E. No. 17 vs. All Saints' No. 9.

Tuesday, Nov. 25.

All Saints' No. 15 vs. W.O.W. No. 11.
All Saints' No. 6 vs. S.O.E. No. 3.
All Saints' No. 16 vs. All Saints' No. 2.
All Saints' No. 18 vs. S.O.E. No. 3.
All Saints' No. 2 vs. W.O.W. No. 11.
All Saints' No. 15 vs. All Saints No. 9.
K.O.P. No. 18 vs. K.O.P. No. 5.
K.O.P. No. 12 vs. St. George's No. 1.
K.O.P. No. 12 vs. K.O.P. No. 5.

Thursday, Nov. 27.
(If permissable).

All Saints' No. 6 vs. St. George's No. 10.

Friday, Nov. 28.

St. John's No. 13 vs. A.O.F. No. 7.
St. George's No. 1 vs. All Saints' No. 2.
St. John's No. 4 vs. St. James' No. 16.

Monday at 9 p.m.

S.O.E. No. 3 vs. K.O.P. No. 8.

Standing of League.

Team No.	P.	W.	L.	Pts.	Aver
13	22	19	3	38	.63
4	20	16	4	32	.56
10	20	13	7	26	.55
2	20	11	9	22	.55
8	16	10	6	20	.58
15	16	10	6	20	.57
6	18	10	8	20	.55
1	18	10	8	20	.54
12	24	10	14	20	.51
18	20	10	10	20	.49
14	22	9	13	18	.45
7	22	8	14	16	.44
17	18	7	11	14	.45
3	18	7	11	14	.45
9	20	7	13	14	.44
5	24	7	17	14	.39
11	22	6	16	12	.45
16	8	3	5	6	.40

LEG-WEARY LONDONERS LOSE 3-2 DECISION TO BULLDOGS

Tecumsehs Put Up Courageous Battle Tieing Count Twice.

'DOGS TIE OLYMPICS.

TORONTO, Ont., Nov. 22 (C.P.) — Too many games in the first few days of the International Hockey League worked to the disadvantage of the London Tecumsehs last night, when they lost a hard fought contest to the Bulldogs at Windsor, three goals to two.

The Londoners have played more games than any team in the league and were undoubtedly a bit leg weary when they took the ice in the Border City. They put up a courageous battle, but were beaten by a better team on the night's play.

Windsor opened the scoring when Baldy Northcott netted Hinsperger's pass in the first session. "Toots" Holway knotted the count less than four minutes later when Leo Goldworthy fed him a perfect pass. The winners took the lead again in the second frame on Duguid's goal, only to have their stubborn rivals tie the count for the second time when Pete Ralangio scored unassisted. The winning goal was slashed into the London cage late in the period, when Jack Duncan accepted Earl Robinson's pass to tally.

London tried vainly to tie the score a third time during the final frame, but could not beat the veteran Windsor goalkeeper, Clint Benedict.

The victory places Windsor in a tie with Detroit for third place, one point behind the second place Tecumsehs.

Two games are scheduled over the week-end with Buffalo Bisons, league leaders, participating in both. Tonight the Bisons travel to Cleveland to meet the Indians, last season's champions, while on Sunday, they move over to Syracuse to play the Stars. Buffalo are in front of London by three points, and on their record to date, appear likely to increase the margin in these games.

RUGBY SERIES FOR CITY CHAMPIONSHIP

P.C.I. and S.P.S. Intermediates to Hook-up—First Game on Monday.

To settle the intermediate championship for the city, P.C.I. and St. Peter's High School will hook-up in a two game series, with points to count, the first to be played on Monday afternoon at 3.45 in James Stevenson Park. This is the first time that these two teams have ever clashed and while the Garnet and Grey has been in practise practically all season, the S.P.S. are hard at work in preparation for the coming series.

Railway Time-Tables

CANADIAN PACIFIC RAILWAY.
(Corrected to Date.)

Going East—

8.10 p.m.—Indian River, Norwood, Havelock Tweed. Daily except Sunday.

11.44 a.m.—Havelock Tweed, Kingston, Smith's Falls, Ottawa, Montreal, Quebec Boston and New York. Daily except Sunday.

11.05 a.m.—Sunday only to Havelock.

11.50 p.m.—Havelock, Tweed, Kingston, Perth, Ottawa, Smith's Falls, Montreal, St. John, Boston, and New York. Daily. No Sleeper to Montreal on Saturday.

Going West—

5.00 a.m.—Toronto, Guelph, Goderich, Hamilton, Galt, Woodstock, St. Thomas, London, Chatham, Detroit, Chicago, and New York. Daily.

6.50 a.m.—Bethany, Lindsay, Orillia, Port McNichol, Midland, and intermediate points. Daily except Sunday.

7.25 a.m.—Toronto, Hamilton, Brantford, Buffalo, New York, Galt, Woodstock, London, Chatham, Detroit, and intermediate points. Daily except Sunday.

3.50 p.m.—Toronto, Hamilton, Buffalo, Rochester, Boston, Woodstock, London Windsor, Detroit, Chicago, and intermediate points between Peterborough and Toronto. Makes connection with the Trans-Canada Limited for Winnipeg and Vancouver. Daily except Sunday.

5.45 p.m.—Sunday only, for Toronto and points West.

6.30 p.m.—Lindsay, Toronto, and intermediate points. Daily except Sunday.

CANADIAN NATIONAL TIME TABLE.
(Corrected to date)

Trains Operate Standard Time. Daily except Sunday

No. 95—7.15 a.m. for Port Hope, Ottawa, Toronto and points on main line east of Port Hope.

No. 93—8.20 a.m. for Lindsay, Orillia Midland, Toronto Hamilton Buffalo, London, Windsor, Detroit.

No. 371—8.30 a.m. for Lakefield.

No. 698—8.35 a.m. for Hastings, Campbellford, Belleville, connecting with the International Ltd. for Kingston, Brockville and Montreal and points in Maritime provinces.

No. 100—11.45 a.m. for Hastings, Campbellford, Stirling, Belleville, Kingston and Brockville with the "Capitol City" train for Ottawa, also with Inter-City Limited for Cornwall and Montreal.

No. 92—12.00 noon for Port Hope, Oshawa, Toronto, Buffalo, Philadelphia, New York, London, Chatham, Windsor and Detroit.

No. 373—12.10 p.m. for Lakefield.

No. 95—4.37 p.m., for Lindsay, Orillia, Toronto connecting with "International Ltd." for London, Sarnia, Port Huron and Chicago also with the "National" for Winnipeg and Pacific Coast points and with No. 47 for North Bay and Cochrane and No. 80 to Buffalo, Philadelphia, and New York.

No. 699—8.45 p.m., for Lindsay.

No. 94—8.54 p.m., for Port Hope, Cobourg, Kingston, Montreal, New York, Boston. Carries through sleeper from Peterborough to Montreal. Daily except Saturday and Sunday.

Race Track Owner Succumbs At Fight

NEW YORK, Nov. 22 (C.P.)—Al Golden, part owner of the King's Park race track, Montreal, died suddenly in Madison Square Garden last night following a heart attack, during the McLarnin-Petrolle fight.

Golden had attended the fight along with some friends as the guests of William Dwyer, of the New York American hockey team.

It was during the tense excitement of the fourth round of the fight, when McLarnin was twice floored by Petrolle, that Golden was seized with the heart attack. He fell unconscious, and Dr. W. H. Walker of the New York Athletic Commission, was immediately called. He pronounced Golden dead.

CRICKET NEWS

A Smoker and Social under the auspices of the Peterborough Cricket Club will be held at the home of Massey-Cooke, 347 Water street, Monday evening, November 24, at 8 p.m. All members and friends are cordially invited.

JOE PRIMEAU "OF THE KIDS" COMES INTO HIS OWN

In the past six years, Joe Primeau, center man for Connie Smythe's "Kid Line", has taken more tough knocks and badbreaks than there are feathers on a duck's back, after spending several seasons with St. Mikes and the Dukes in amateur hockey. In the season 1927-28 he got his big chance with the major leagues in a trial with the Leafs but was found to lack experience and was farmed out to Ravinas. The next year he again made a crack at big league company and again it was the same result. This time he was loaned to the London team. By this time the by word in the International Loop was to get Primeau, with the result that they socked Joe with everything but the referee. Last year he made his third crack at a position with the Toronto Club and landed it. Joe is by no means a physical giant although when it comes to stick handling he puts it all over even some of the best of them. On one occasion in New York, last year, when the Leafs were playing the Rangers and Charlie Conacher and Art Duncan were penalized at the same time, the latter drawing a major, Primeau held the puck for the entire two minutes without any Ranger gaining possession of it. When the side was back to full strength and the period ended, Joe fell down exhausted in the dressing room, the other Maple Leaf players gave Joe three rousing cheers for his wonderful work while his team was short handed. That was just a sample of the kind of hockey that Joe had been showing before he had turned pro. However, again this year he is showing that brand of hockey and marvellous stick handling that made him famous as an amateur. With the lightening-like brand that the "Kid Line" has been playing the combination of Lamb, Finnigan and Kilrea of the Senators may find them somewhat difficult to keep up with.

Regent

To-Day and Monday, Only
2:30, 7 and 9
See Him—Hear Him

STARTING TUESDAY—FOR FOUR DAYS

TALKING AND SINGING ROMANCE OF YOUTH

11 songs by the world's most famed lyric tenor

FOX Movietone

Directed by FRANK BORZAGE

John McCormack in SONG O' MY HEART

Story by Tom Barry

Hear the perfect recording of a voice that has thrilled millions and lose yourself in one of the most romantic love stories to be immortalized by musical artistry and beautiful screen direction.

This picture is being sponsored by the Catholic Women's League. Tickets on sale by members, Bond's, Kent's and McDermid's Drug stores. General admission at the box office.

SPECIAL CHILDREN MATINEE
WEDNESDAY AND THURSDAY at 4.30 p.m.
A truly great picture for the children to see, endorsed by leading educationalists

British American
GAS 24c Gal
TAX INCLUDED.
SELKIRK & ELLIOTT SERVICE STATION,
BROCK AND AYLMER STREETS.

ALTERATION IN
Havelock - Peterboro - Port McNicholl
TRAIN SERVICE

Train formerly leaving Havelock 5:45 a.m., Peterborough 7:00 a.m. now operates as follows between Havelock and Lindsay.

No change in schedule west of Lindsay
(Daily except Sunday)
Leave Havelock 5:40 a.m.
Leave Peterborough 6:50 a.m.
Arrive Lindsay 8:10 a.m.

For detailed service to intermediate points, apply local ticket agent

CANADIAN PACIFIC

3d-18-20-22

READ THE WANT ADS. ASK for WANT AD DEPT

PLANE SPEEDS ARE INCREASED

Efficiency of Air Cooled Motors Heightened By Steam Lined Protective Ring.

GREATER ECONOMY.

LONDON, Nov. 2 (By The Canadian Press) Further changes have produced an aeroplane which is believed to be the fastest craft in the world driven by two radial air-cooled motors. The horsepower has been increased from about 900 horsepower to a maximum of more than 1,200 and resistance to movement through the air offered by these wide radial motors, which resemble giant starfish with their cylinders all radiating from the central crankshaft, is reduced markedly by a magical ring device.

This invention consists simply of a ring of aerofoil shape (shaped in section, that is, like an aeroplane wing) placed round the radial engine at its greatest diameter and smoothed off with carefully arranged cowling into the fuselage, or, in a multi-engined craft, into a streamlined engine "nacelle." The airflow is thus persuaded to flow under the engine installation with much less disturbance than it caused by the naked motor and the result is a large diminution in the power required to overcome the resistance of the motor. Power thus saved may be translated into increased endurance, or greater speed, and economy.

The increase of speed obtained in a twin-engined aeroplane such as the "Sidestrand" by the fitting of this device alone is surprising. This machine in its latest form is subject to strict Air Ministry regulations about the publication of performance details but it may be stated that the rings are responsible for a gain in speed at 20,000 feet of no less than 10 miles an hour. Added to the other important alterations the result is a twin-engined biplane able to fly at very nearly three miles a minute, or faster than all but the latest single-motored day bombers and single seater fighters.

There is romance in this development of the "Sidestrand," aided by the wonderful ring. Two or three years ago the resistance offered by the radial engine seemed an insuperable bar to its future use in high-speed aircraft. Yet the type has many good points for military and civil use and now the equipment, almost childishly simple at first glance, has gone a long way to re-establish the air-cooled motor in the battle of speed with the liquid-cooled power unit.

STIRLING

Miss Wava Wallace has returned from spending a week with her sister in Hamilton.

Mr. and Mrs. Jack Butler and Frank spent Sunday with Mr. and Mrs. Thomas Cook at Norham.

Miss Emma Allen spent Sunday in Madoc.

Mr. and Mrs. John McGee and Mac Nolan spent Sunday in Belleville.

Messrs. Allen Meiklejohn and W. Bailey of Queens University, Kingston, were home for the week-end.

Dr. and Mrs. J. Potts attended the Queen-McGill rugby game in Kingston on Saturday.

Miss Annie Bailey was in Peterborough for the week-end.

Mr. J. Moore, of Gore street is in Belleville General Hospital.

Girls

Mother o' Pearl TOILET SET FREE

Girls! here's the very latest. A beautiful three-piece Toilet Set in Mother of Pearl effect, the rage now. Get a set for your dressing FREE. Send for $4.50 assortment of Christmas Cards, etc. All easy sellers. When sold send us the $4.50 and this handsome Toilet Set is yours. Write now.

The GOLD MEDAL PEOPLE Ltd. Dept 72 545 Jarvis Street, TORONTO 5, Ontario.

The Road to the Bank

THE road from the farm to the Bank should be well worn: it is a safe road to travel and you will always find a welcome at this end.

Some day you may need assistance from the Bank to buy seed grain or to provide feed for your stock until marketing time. A Savings Account with us now is a good recommendation for future credit.

You will like banking at the Royal

The Royal Bank of Canada

Peterborough Branch - H. C. Sootheran, Manager

A BEDTIME STORY

by Howard R. Garis

UNCLE WIGGILY AND PEETIE'S TRICK.

"Please, Nurse Jane, may I have a piece of your clothes line?" asked Peetie Bow Wow one morning of the muskrat lady housekeeper in Uncle Wiggily's hollow stump bungalow.

"Why, Peetie! What in the world are you going to do with a clothes line?" squeaked Nurse Jane, who was sweeping the back steps. "Are you going to turn into a Chinese laundry shop and iron shirts?"

"Oh, no, thank you," Peetie barked in answer. "But I want to do a trick for Uncle Wiggily and I need a piece of rope."

"Are you going to do a trick like Jackie and walk a tight rope?" asked Nurse Jane. She laughed as she remembered how, yesterday, Jackie tried to walk her clothes line tight rope and how the little puppy fell into a basket of clothes that Uncle Wiggily pushed under him just in time.

"Oh, no, I'm not going to do that sort of a trick," whined Peetie. "I want to make a lasso and play Wild West to show Uncle Wiggily how I can catch him or anybody else."

"Well, I suppose that trick will do no harm," squeaked Miss Fuzzy Wuzzy. "But why aren't you at school, Peetie?"

The wolf stuck his head up.

"It's Election Day and there isn't any school," barked Peetie, with a laugh. "May I get the piece of line now?"

"Yes, but don't take it all," said Nurse Jane. "I shall need it again next wash day."

So Peetie, with his teeth, only bit off part of the clothes line and then, making a loop in it as he had seen the Wild West cowboys in the movies, the little puppy chap went to find his brother or Uncle Wiggily or somebody on whom he could practise lasso throwing.

The first playmate Peetie met was Baby Bunty, the little orphan rabbit girl who lived with Uncle Wiggily.

"What are you going to do, Peetie?" asked Baby Bunty.

"I'm going to do some Wild West lasso tricks," braked Peetie. "Want to see me catch you?"

"Pooh! You can't," laughed Bunty.

"I'll show you!" boasted Peetie. "Look here!" He began to twirl the coils of clothes line about his head, as he had seen done in the moving pictures. Then all of a sudden he tossed the rope toward Bunty, holding one end in his paw. But the loop, instead of settling around Bunty's head, fell at her feet and some distance away.

"Pooh! I knew you couldn't lasso me!" cried the orphan rabbit.

"Well, of course, I ought to be on the back of Billie Wagtail, the goat, for my horse," whined Peetie. "Cowboys, when they lasso, always are on a horse. And they lasso another horse that's running or a wild cow or something like that. Go on, Bunty, be a wild cow, will you?"

"Do you mean you want me to run so you can lasso me better?" asked Bunty.

"Yes, that's it," Peetie answered, coiling the clothes line again. "I didn't do the trick right that time, but I will this. Go on, run!"

So Bunty began to run, making believe she was a wild cow in a show, and Peetie ran after her, pretending he was on the back of Billie Wagtail, the goat boy, for a horse.

"Hi! Yi! Yippity yip!" yelled Peetie, just like a cowboy. He swung the lasso and raced after Bunty and then he threw the loop again, but something went wrong. For just then Aunt Lettie, the nervous, little old goat lady, came around the corner of a tree and the lasso caught her.

"Oh, my dear sake alive and some mush!" bleated Aunt Lettie.

"I'm so sorry!" barked Peetie. "I didn't mean to lasso you!"

"What are you doing, anyhow?" asked the goat lady, while Bunty laughed.

"I'm trying to do a Wild West trick," barked Peetie, coiling his lasso again. "I wanted to show Uncle Wiggily."

"Well, here comes Uncle Wiggily now," said Bunty, and along the woodland path hopped the rabbit gentleman himself.

"Oh, may I try to lasso you?" begged Peetie. "I'm sure I can do it now. Wait a minute."

"Go ahead," said Mr. Longears, smiling. "I'll stand still for you."

Peetie coiled his rope again and threw it at the rabbit. But once more something went wrong. All of a sudden the Wolf, who was hiding behind a stump ready to pop out and catch Uncle Wiggily, all of a sudden the Wolf stuck his head up and Peetie's lasso went right around his neck instead of around Uncle Wiggily's.

"Oh, you've lassoed the Wolf! You've lassoed the Wolf!" cried Baby Bunty. "Good for you, Peetie! That's a fine trick. Come on, everybody, and pull the lasso tight around the Wolf's neck!" So they all pulled, even Uncle Wiggily and Aunt Lettie, until that Bad Chap was so choked that he was glad to run away and not catch anybody. Peetie's trick was good for something after all, wasn't it?

(Copyright, 1930, by Howard R. Garis.)

You boys who want a real classy timepiece can have this genuine Thiel Watch FREE. Handsome case of polished nickel, engraved design on back, sun-ray dial—and second hand, too. Guaranteed accurate time-keeper. Stylish Chain to match Watch. Both FREE for selling $1.50 worth of assorted Christmas Cards, etc. Easy sellers. Order today. Send no Money. 74

The GOLD MEDAL PEOPLE Ltd. Dept. 545 Jarvis Street, TORONTO 5, Ontario

SCHOOL REPORTS

HASTINGS PUBLIC SCHOOL.

Examiner Correspondence

Total enrollment, 88; average attendance, 79; percentage attendance, 91.

The names are in order of merit and figures denote percentage.

Sr. IV.—Marion Buck, 8; Jack Brinklow, 80; Gordon Killingbeck, 78; Muriel Bemrose, 73; Madaline Dodd, 63.

Jr. IV.—Bernice Damard, 87; Dorothy Turner, 86; Kitchener Smith, 84; Claudine Hoard, 84; Arthur Turner, 79; Norma Buck, 77; Francis Kennedy, 71; Robert Stickles, 67; Edna Graham, 46.

Sr. III.—Freda McKee, 90; Bert Johnston, 90; Charlie Jefferies, 89; Vernon Phillips, 81; Clayton Radford, 78; Helen Turner, 78; Jack Jarvis, 70; Valda Mouncey, 67; Madaline Little, 63; Billy Fields, absent.

Jr. III.—Jessie Kirk, 85; Marion Phillips, 83; Leta Damard, 74; Verla Brinklow, 72; Muriel Wilson, 71; Mildred Sherwin, 70; Keggie Scriver, 69; Hazel West, 68; Daisy Graham, 68; Ketha Mouncey, 63; Gwenny Sargent, 62; Melleville Killingbeck, 61; Jean Scriver, 57; Francis Hoard, 57.

Sr. II.—Jean Clapper, 93; Isabel Fowlds, 89; Irene Jefferies, 85; Jack Puffer, 80; Hilton Pringle, 76; Thelma Seymour, 75; Marjory Dodd, 74; Bert Montgomery, 69; Pearl McMillan, 67.

GRANT SINE, Principal.

Junior Room.

Jr. II.—Gladys Turner, 76; Victor Scriver, 73; Harold Edwards, 69; York Calberry, 65; Mary McKee, 62; Jean Sherwin, 62.

Sr. I.—Betty Spooner, 88; Stephen Emmorey, 84; James Duff, 83; Walter Edwards, 82; Mabel Killingbeck, 78; Ruby Fleming, 76; Jim Mouncey, 73; Tommy Scriver, 72; Mary Scriver, 71; Freda Clapper, 62; Gerald Calberry, 62.

Jr. I.—Laura West, Gwendoline Scriver, Donna Graham, Ona Hoard, Garfield Killingbeck, Patricia Calbery, Pauline Scriver, Jack Wilson, Calvin Sharpe.

Sr. Pr.—Gerald Radford, Charlie Clapper, Ruth Scriver, Aubrey Scriver, Vivian Pringle, Albert Wellman.

Jr. Pr.—Amy Sargent, Peter Seymour, Doreen Hazelwood, Pauline Killingbeck, Della Killingbeck, Lottie Killingbeck, Raymond Elis.

JESSIE I. LAMB, Teacher.

READ THE WANT ADS.

Hastings Council Approves Accounts

HASTINGS, Nov. 22.—Examiner Correspondence.—The regular meeting of the village council was held on Friday night in the Council chamber, with the following members present, Reeve Dr. W. E. Wilson in the chair, Councillors J. J. Collins, W. M. Fowlds and R. C. Doxsee.

The following bills and accounts were ordered paid:

S. R. Hart & Son, $13.75; James Calberry, fixing culverts, $5.00; James Calberry, acting constable, $3.00; The Hastings Star, account, $35.45; The Canadian National Railway Watchman, $16.67; Bell Telephone Co., Town Hall, $3.60; Mcss Kennedy Streets, $2.50; Fowlds Co., Ltd., lighting, $174.35; Wm. Boyle, caretaker Town Hall, $8.33; Geo. Lynch, salary fire department, $7.00; Thos. Kirk, salary, constable, $30.00; Bell Telephone, constable phone, $2.05; E. Hazlewood, constable, $3.00; Wm. Boyle, keep of 3 tramps, $3.00; Wm. Boyle, Sunny South Co., $1.00; Wm. Boyle, Arlie Marks Co., $1.00; Jas. Calberry, planking bridge, $3.00; Expenses council to Toronto, re Hydro, $10.00; Bell Telephone, Fire Chief phone, $2.05.

Moved by W. M. Fowlds, seconded by R. C. Doxsee, that the account as read be paid and orders drawn on the treasurer in the usual way for the several amounts. Carried.

The Council then adjourned.

DESCENDANTS SEEK SULTAN'S PROPERTY.

ISTANBUL, Turkey, November 2 (C.P.). — Trial of an $80,000,000 suit opens in the Turco-British Tribunal in Istanbul to-morrow when 37 descedants of Abdul Hamid, one of the last Turkish Sultans, will attempt to secure from Great Britain compensation for property of the Sultan's in Irak and Palestine confiscated by the British Government. The property listed in the suit includes important holdings in Bagdad and in the rich oil fields of Mossul.

"It all depends on my Health"

Never before in all the world's history has there been such a tremendous strain on the nervous system.

This is the real reason why so many business and professional men are dropping suddenly by the way.

Whether the immediate trouble may be described as weakness of the heart, the stomach or other vital organs, the foundation cause in most cases is lack of nervous energy—the vital force of the human body.

When such symptoms as sleeplessness, headaches, indigestion, tired, depressed feelings warn you of waning nerve force, you can turn to Dr. Chase's Nerve Food with every confidence that it will help you to recover strength and vigor.

For the sake of those who depend on you do not delay until you are a physical bankrupt with little hope of recovering your grasp on the responsibilities of life.

Dr. Chase's Nerve Food

The Greatest of Nerve Restoratives

TILLIE THE TOILER — By Russ Westover

BRINGING UP FATHER — By George McManus

TOOTS AND CASPER — By Jimmy Murphy

DUMB DORA

Sell Discarded Articles Now---They Bring You Money---Phone 1,600

WANT AD. RATES

Cash 1 cent per word or figure per insertion.

If Charged 1½ cent per word or figure per insertion.

Phone We will call for your ad. and give you the cash rate. **1600**

CHARGES:

Card of Thanks 50c
In Memoriam (up to 2 inches) ..75c
Over two inches, per inch 50c
With black border, extra 25c
Birth Notice 50c
Death Notice 50c
Locals (Back Page) per inch ...$1.00
Black Local (Back Page) per in...$1.40

INDEX TO EXAMINER CLASSIFIED WANT ADS.

Agents Wanted L
Boarders Wanted .....F
Business Opportunities .....K
Cottages, Summer Resort .....E
Dressmaking .....Z
Employment Wanted .....J
Female Help Wanted .....H
Found .....N
For Sale; General .....A
To Rent; Houses and Apartments .B
General Notice .....T
Livestock .....O
Lost .....M
Male Help Wanted .....G
Pet Stock .....W
Personal .....R
Poultry For Sale and Eggs .....P
Radio I
Real Estate For Sale .....D
Used Cars For Sale .....S
Wanted; General .....Q

a For Sale—General

DRY WOOD, ALL KINDS, AT CUT-Rate Prices. Good Coal and Coke. Dinsdale's. 'Phone 153. 26d-122-1829A

MIXED WOOD, CUT STOVE LENGTH, Good Sound Wood, Four Dollars Truck Load. 'Phone 1496J. 12d-123-2394A

LARGE SUPREME COOK STOVE, Wood or Coal. Price $15. 'Phone 489M. 3d-122-2646A

30,000 FEET DRY 1-IN. AND 2-IN. Hemlock and Spruce Lumber; cheap for cash. 'Phone 2282F. 3d-122-3849A

PICTURE FRAMING — NEW MOULDings to choose from. Prices right. Lewis R. Parks, Park and Townsend. 'Phone 592. 3d-122-2519A

CHINCHILLA RABBITS, CHEAP, OR Exchange Chickens. 'Phone 3180J. 3d-122-2660A

MIXED WOOD, NINETY PER CENT. Hard, $3; Half Hardwood, Half Slabs, $3; Kindling, $2.50. H. Hamlin. 1394J. 3d-122-2656A

12-GAUGE DOUBLE HAMMERLESS Automatic Ejectors, new. 'Phone 1680J. 3d-123-2673A

DARK GREY OVERCOAT, TWEED Suit, Gas Stove, Bed Desk. Apply 223 Prince. 3d-122-2687A

FOR RENT—HOUSE IN LAKEFIELD. Apply John Sanderson, Lakefield. 3d-123-2669A

TWO GENTS NAVY BLUE SUITS, size 38. Good as new. Apply 309 Park. 3d-122-2666A

DOUBLE FOR YOUR MONEY — Mixed Slabs $2.50, Mixed Wood $3, Mixed Wood, 75. Hard, $4.25; Body Hardwood $6, Dry Oak $4, Hemlock $3.25. 3378J. 2d-122-2690A

IVORY BABY CARRIAGE, GOOD condition, cheap. 'Phone 1269M. 2d-123-2720A

IF YOU REQUIRE SANITARY RUBber Goods, write for Catalogue and Prices. Safe and Sanitary Rubber Works Dept. 17 Box 165, Verdun, Montreal. Mar.1.31-4933A

ONE STACK OF MIXED HAY OR will Exchange for Stock Cattle or Pigs. 'Phone 858 ring 6. 3d-124-2716A

LARGE TABLE, FOUR DRAWERS, $3. Sewing Machine, $6. Big Easy Chair, $4. Buffet, $8. Oil Heater, $1. New Mattresses, $5. Open Washstand, $2. 280 Park Hill Road. 'Phone 2714W. 1d-122-2722A

DRY MIXED WOOD. APPLY TO T. Russell, Peterborough, R.R. No. 10. 'Phone Douro 3 ring 13. 3d-124-2718A

HEATED ROTTEN MANURE AND TOP Soil, $2 Team Load. 'Phone 3125J. 1d-122-2719A

b For Rent—Houses and Apartments

NO. 391 WATER STREET (IN BANK of Commerce Building), suitable for Store or Office; heat furnished. Possession arranged. Apply 437 George Street. dtf-B

STEAM HEATED APARTMENT, cheap; Couples, Business Girls. 'Phone 2462M. 2d-123-2724B

SEVEN-ROOM HOUSE, MODERN, newly decorated. 710 Water Street. Apply 151 Park Street. 6d-123-2690B

TO RENT OR FOR SALE — POSSESsion immediately — Splendid Red Brick Residence. 558 Gilmour. 'Phone 2316. 6d-122-3813B

COMFORTABLE HOUSE, CENTRAL TO George; nicely decorated, conveniences; also Two Garages; reasonable rent. Apply 183 Antrim. 6d-124-2615B

EIGHT-ROOM BRICK HOUSE, SOUTH, all conveniences. 'Phone 1553W. 3d-122-2639B

FURNISHED, HEATED, BRIGHT Front Room, hot water; also Garage. 98 London. 3d-122-2651B

LIGHT HOUSEKEEPING ROOMS, Furnished or Unfurnished. 'Phone 1711F. 3d-122-2659B

UNFURNISHED ROOMS, CENTRAL. 'Phone 1642M. 6d-125-2665B

BED-SITTING-ROOM AND KITCHENette, central; best locality. Write Box 2677, Examiner. 3d-123-2677B

THREE UNFURNISHED ROOMS. 'Phone 1791M. 3d-123-2689B

SIX-ROOMED BRICK HOUSE, NEWLY decorated, North-end. Possession December 1. 'Phone 3174J. 3d-123-2687B

HOUSEKEEPING ROOMS, FURNISHED or Unfurnished, with use of Kitchen; central location, South Write Box 2627, Examiner. 2d-122-2685B

BRIGHT APARTMENT, 4 ROOMS, Partly Furnished; private entrance. 'Phone 2082J. 2d-123-2706B

TWO FURNISHED AND HEATED Rooms for Light Housekeeping. Apply 144 Rubidge Street. 3d-124-2708B

NEWLY DECORATED FIVE-ROOMED Apartment, with new hardwood floors; centrally located and well heated. Apply 366 Water — A. Brown & Son. 3d-124-3896B

MODERN APARTMENT (FURNISHED) Heated. Telephone 1232J. 3d-124-2711B

LOVELY, WARM FRONT BEDROOM Downstairs, Kitchenette. 601 Water. 3d-124-2710B

FURNISHED KITCHEN, WITH BEDroom; also Couch Bedroom. 'Phone 2256M. 2d-122-2678B

THREE-ROOMED FLAT, CENTRAL; suit Young Couple. 345 Rubidge. 3d-123-2679B

TWO FRONT ROOMS, HEATED, FOR Light Housekeeping, West-end, on Bus Line; use of 'phone. Write Box 2680, Examiner. 3d-123-2680B

PART OF FURNISHED HOME; REAsonable rent; central. Write Box 2681, Examiner. 3d-123-2681B

ROOM, WARM, ALL CONVENIENCES. 'Phone 525W. 379 Park Street. 3d-123-2675B

SIX-ROOMED HOUSE, FURNACE conveniences. Possession December 1. Reasonable rent. Apply 467 Elm Street. 2d-122-2692B

MODERN HOUSE, WITH FOUR BEDrooms, at 273 Thomas. Immediate possession. Apply 271 Thomas. 6d-127-2695B

ROOMS, UNFURNISHED, HEATED. Write Box 2696, Examiner. 3d-124-2696B

HEATED, FURNISHED ROOMS central. 'Phone 2563J. Apply 539 Harvey. 3d-124-2697B

c For Rent—General

HEATED STORE. CALL 431 WATER. 6d-127-2712C

d Real Estate

COSY WEST-END HOME — SEMI-Bungalow, 7 Rooms, well finished, newly decorated first floor, 2 bathrooms, garage, very easily heated. Sell or Rent—$1,000 below value for immediate Sale. Apply 575 Weller Street. 'Phone 874. dtf-D

MUST BE SOLD — 7-ROOM RED Brick House, full plumbing and furnace, central, and cheap. Would accept small payment. Small House or Good Lot. Also Few Houses to Rent. Apply 344 King Street. 2d-20,22-2632D

f Boarders Wanted

TWO GIRLS TO SHARE ROOM IN private home. 'Phone 2928. 3d-124-2636F

ROOM AND BOARD FOR TWO LADIES —close to Westclox and Quaker Oats. 211 Carlisle Avenue. 2d-123-2699F

g Help Wanted, Male

EARN BIG MONEY WEEKLY GROWing mushrooms for us, all winter, in waste cellar spaces. Illustrated booklet free. Canadian Mushroom Company, Toronto. 2d-123-3868G

CLERKS, LETTER CARRIERS, STENOgraphers, Customs Examiners, etc., constantly required by the Government. Write M.C.C. Civil Service School, Toronto 10. 5d-1,8,15,22,29-2578G

EARN $6 TO $10 PER DAY — AMBItious, Reliable Men Wanted at once. Part time pay while training for Aviation Mechanics, Garage Work, Driving, Battery, Electric Acetylene Welding, House Wiring, Industrial Electricity, Machinist, Bricklaying, Plastering, Drafting, Barbering, and Hairdressing. Act quick, get your application in now. Write or call for information. Dominion Trade Schools Limited, 79 Queen Street West, Toronto, Eastern Headquarters. 5d-1,8,15,22,29-3569G

h Help Wanted, Female

THREE WOMEN TO SOLICIT ORders over the telephone in your own home, three or four hours daily. We supply 'phone numbers. Not a magazine. Write Box 2642, Examiner. 3d-122-2642H

SMALL GIRL TO SELL FANCY WORK and make money for Christmas. 'Phone 980F. 3d-123-2586H

WOMEN WANTED TO SEW FOR US at home. Sewing machine necessary. No selling. Ontario Neckwear Company, Dept. 116, Toronto 8. 1d-122-3888H

Gramophones and Radio

FOR SALE — SOLID WALNUT ORthophonic Console Model. 'Phone 1117J. 3d-122-2664I

FOR SALE — 5-TUBE ATWATER-Kent Battery Radio Set 'Phone 2483W. 3d-122-2663I

j Employment Wanted

PAINTING. LOWEST PRICES. WORK Guaranteed. 'Phone 2368. 3d-122-2648J

MIDDLE-AGED, REFINED WOMAN desires light duties in exchange for good home; small remuneration. 'Phone 1044W. 1d-122-2714J

CARE OF FURNACES, ODD WORK; 9 years at Clinic; highest references. 'Phone 412J. A. Youngs, 470 Weller. 1d-122-2717J

l Agents Wanted

SALESPEOPLE—YOU CAN BUILD A profitable business selling Fine Quality Knit Made-to-Measure Dresses and Ensembles, also men's and Ladies' Botany Underwear, Lingerie Hose, Sweaters, etc., direct-to-consumer. We want an energetic and capable worker in Peterborough. British Knitwear Ltd., Simcoe, Ontario. 2d-122-2668L

RELIABLE MAN FOR ONE HUNDRED Store Route, this county; experience unnecessary; no selling; distribute and collect; should net Seventy Dollars weekly. Shamas Mfg. Co. New Toronto, Ont. 2d-15-22-3788L

EITHER SEX — $75 WEEKLY EASY Selling Palco Products. Something different. Fast sellers. Good repeaters. Exclusive territories. Free samples. P. A. Lefebvre & Co., Ltd., Box 6, Alexandria, Ont. 1d-122-2701L

m Lost

IN VICINITY OF BURLEIGH RANCH, Small Black and White Hound, with short tail. Finder please notify J. Wiley, 502 Stewart. 2d-123-2698M

n Found

STRAYED ON TO PREMISES OF S. L. Cannell, Ida P.O., 4 Head of Shorthorn Cattle, 1 year old. Owner may have same by proving property and paying expenses. 3d-122-3847N

GUARD THE BABY AGAINST COLDS

To guard the baby against colds nothing can equal Baby's Own Tablets. The Tablets are a mild laxative that will keep the little one's stomach and bowels working regularly. It is a recognized fact that where the stomach and bowels are in good order that colds will not exist; that the health of the little one will be good and that he will thrive and be happy and good-natured. The Tablets are sold by medicine dealers or by mail at 25 cents a box from The Dr. Williams Medicine Co., Brockville, Ont.

Interesting Bazaar Is Held By Society

An interesting small bazaar held by the ladies of Murray street Baptist Church was well attended yesterday afternoon and evening, in the Hunter street store next to the Peterborough Lumber Company's office. The members had a large variety of useful and very pretty articles, and afternoon tea was served from small individual tables arranged with red flowers.

Mrs. F. Irons was general convenor and was assisted in receiving by Mrs. D. A. Loomis. Mrs. Bert Jackson had charge of the tea tables, assisted by Mrs. L. H. Ingram and Mrs. G. W. Fitzgerald.

The sale of fancy work was looked after by Mrs. R. Gavine, with Mrs. W. G. Shiner; Mesdames Quinn and W. A. Baker had the sale of aprons; Mesdames H. Webber and A. Wray the cooking sale; Mesdames Brumwell and Armstrong the sale of second-hand books, and the mystery table was in charge of Mrs. H. Lord and Mrs. J. Ward, while Mrs. James Lewis sold candy.

CHIROPRACTOR

WHY NOT NOW? TRY OUR NEW Natural Health Method. C. M. Lawrence, Chiropractor. Kresge Building. 'Phone 802. 5d-122-2595

o Live Stock

FOR SALE — HEREFORD BULL, 11 months old; Repeater strain; good individual. R. E. Birdsall & Son, Birdsall, Ont. 5d-122-2587O

YOUNG HOLSTEIN MILK COWS, DUE to freshen in spring. Apply A. Carveth, No. 2, Indian River. 3d-123-2682O

NUMBER OF YOUNG YORKSHIRE Sows, due in March. James Walsh, Warsaw Road, R.R. No. 10, Peterborough. 4d-125-2704O

q Wanted

WANTED — BY BUSINESS GIRL, Bed-Sitting-room, central. Write Box 2703, Examiner. 3d-124-2703Q

WANTED — OLD GOLD AND ARTIficial Teeth. Phillips' Dental Laboratory, 408½ George Street. 26d-143-2597Q

HORSES FOR FOX FARM. 'PHONE immediately, 990 ring 2. 6d-122-3814Q

WANTED—BY BUSINESS MAN, COMfortable Bed-Sitting-room, with Light Housekeeping facilities or Room and Board; terms. Write Box 2644, Examiner. 3d-122-2644Q

ROOM AND BOARD FOR TWO People; separate Rooms. Telephone. Write Box 2643, Examiner. 3d-122-2643Q

WANTED — DRESSMAKING, REMOdelling, and Alterations; moderate charges. 'Phone 3571F. 3d-123-2674Q

WANTED — GENT.'S BICYCLE; GIVE description and price. Write Box 2694, Examiner. 3d-124-2694Q

r Personal

CANADIAN CITIZENS — WHY NOT get into the Canadian Civil Service? There is a wide range of Positions open. Free information. The M. C.C. Civil Service School, Toronto 10. 5d-1,8,15,22,29-3577R

RUBBER STAMPS

RUBBER STAMPS OF ALL KINDS Leave you order with The Examiner If you can't call, phone 1600. 6YEE-24P

RELIABLE PRINTING
no order too small

LOCAL CHOIR IS MENTIONED IN BULLETIN

Associated Glee Clubs Headquarters Thanks Choristers For Ensign Presentations.

ADORNS WALL OF OFFICE.

The Keynote is Official Bulletin of Associations in America.

The keynote, official bulletin of the Associated Glee Clubs of America, October issue, has just come into the hands of members of Peterborough Male Voice Choir. As has been already mentioned, the local choir is a member of this organization, having joined prior to the massed concert in New York, in May, 1929.

The sixteen pages are teeming with pictures of sportsmen choristers on holiday, and information in connection with male voice choirs throughout the United States, also giving places of honorable mention to Harmony Choir, Toronto, Temple Choir of Ottawa and last, but by no means least, Peterborough Male Voice Choir. The paragraph anent the local chorus reads as follows:

"The Canadian flag which the Peterborough (Can.) Male Voice Choir gave the Association, has been adorning the walls of the New York office ever since. Incidentally, the very useful drag that our secretary seems to enjoy with the superintendent of the building seems to date from the time that Scots-Canadian discovered his ensign on our walls. Once again, Peterborough, we thank you!"

There is much between the lines of the above paragraph—it has given a feeling of pride to at least one sojourner in the land of the Stars and Stripes, when he gazes upon the emblem of his native land; it has given Peterborough an ever-present regard in the minds of Federation officials in New York, that the choir thought enough of that memorable occasion to leave an ensign as a memento of their visit; that the choir sacrificed so much to uphold the honor and name of Peterborough in musical history in order to enter the contest on that 24th day of May, 1929.

The keynote is worthy of perusal, telling of choirs meeting for practice at the beginning of another season, and preparing for annual concerts and tours. In addition there is the odd joke, which gives that little break in the general reading of the sixteen pages. Here is one:

A darky was standing on the corner on a very cold night when a policeman came along and told him to move on.

"Scuse me, boss," the coon wailed, "I got to sing bass in de choir to-morrow morning', and Ise trying to catch cold."

THRILLS THRILLS

A member of the Mendelssohn Male Chorus of Kingston, N.Y., is reported to have so expanded with emotion on the chorus of "The Bells of St. Mary's" that he broke a rib!

What, then, of the emotion of the conductor at such a moment! Will we ever forget the transfiguration of Mark Andrews as,facing the great 4000-voice chorus at Madison Square Garden, he lifted it to Oley Speaks' ecstatic climax, 'It's Morning! It's Morning!"

Mark in writing the president shortly afterward said: "I would not exchange that moment for any year of my life!"

Some of us feel the same way about that great occasion.

In conclusion, the following verse, which might be copied on the local choir concert programs, is used by several choirs across the line:

'May peace, love, health and wealth be yours
Till life is done.
Welcome! Yes, thrice welcome!
We greet you—every one!"
And that's that.

s Used Cars for Sale

FOR SALE — 1926 FORD COUPE, IN good running order, $75. 'Phone 1236J, or apply 836 Water Street. 1d-122-2713S

BETTER USED CARS AT BROCK'S Rink. All makes and models. Easy terms. Open evenings. Brewer Motor Sales. Phone 192 or 3166. 12d161-20468

1927
BIG SIX BUICK
SEDAN
A Remarkably Good Car at a Remarkably Low Price
Phone 2460
for a Demonstration
5d, 122, 5221

t General Notice

DEER HEADS AND OTHER SPECIMens Mounted. 186 London. 'Phone 878. 12d-127-2529T

ORTHOPHONIC AND PHONOGRAPH Repairs. Prompt attention. Work Guaranteed. T. Griffin, 146 Park Street (opposite C.G.E.). 'Phone 2163. 3d-122-2653T

WALLPAPER CLEANED LIKE NEW; also Oak Floors Cleaned and Polished. 'Phone 1813M. 3d-122-2655T

MATTRESSES OF ANY KIND REmade like new. Bed Springs of any description Repaired. Kapock and Upholster Material for Sale. Feathers Renovated. 'Phone 1884. 30d-t,t,s-Jan.31-2654T

ADVERTISEMENT FOR SALE

UNDER AND BY VIRTUE of the powers contained in a certain mortgage, which will be produced at the time of sale, there will be offered for sale by public auction, on Thursday the 18th. day of December, 1930, at the hour of two o'clock in the afternoon, at Hancock's Auction Parlours, 494 George street, Peterborough the following property consisting of two detached dwelling houses, with lands appurtenant, being premises known as 492 and 496 Elm Street, in the City of Peterborough. The properties are suitable dwellings, with modern conveniences, and may be purchased separately or together.

THE sale will be subject to a reserved bid.

TERMS: 10 per cent of the purchase money to be paid down at the time of sale, balance to be paid within 30 days.

FOR FURTHER particulars and conditions of sale apply to Gordon and Elliott, 395 and 397 George Street, Peterborough, Solicitors for the Mortgagee.

DATED at Peterborough this 12th. day of November, 1930.

3d-15,22,29-3787

NOTICE TO CREDITORS.

IN THE MATTER of the ESTATE of ANN DUNN, Late of the City of Peterborough, in the County of Peterborough, Widow, Deceased.

NOTICE IS HEREBY GIVEN, That all Persons having any CLAIMS or DEMANDS against the late ANN DUNN, who died on or about the Eleventh Day of January, 1929, at the City of Peterborough, in the County of Peterborough, are required to send by post prepaid or to deliver to the undersigned, Solicitors herein for Annie Simons, Executrix and Trustee under the Will of the said Ann Dunn, their names and addresses and full particulars in writing of their Claims and Statements of their Accounts and the nature of the Securities, of any, held by them.

AND TAKE NOTICE, That after the First Day of December, 1930 the said Annie Simons will proceed to distribute the Assets of the said Deceased among the persons entitled thereto, having regard only to the Claims of which she shall then have had notice and that the said Annie Simons will not be liable for the said Assets or any part thereof to any person of whose Claim she shall not then have received notice.

DATED at Peterborough, the Thirty-first Day of October, 1930

PECK, KERR & McELDERRY,
415 Water Street, Peterborough, Ontario, Solicitors for the said Annie Simons, the Executrix.

4d-1,8,15,22-3582

FOR YOUR ACHES AND PAINS
TAKE
OSTEOPATHIC
ADJUSTMENT
THE ORIGINAL SPINAL TREATMENT
W. A. SETTLE
OSTEOPATH
124 HUNTER STREET WEST
PETERBOROUGH, ONTARIO
TELEPHONE 649

Independent Order of Foresters
(Court Chemong No. 530)
SOCIAL EVENING AND EUCHRE
At W.O.W. Hall, 384½ George Street, Peterborough, Ont.
On THURSDAY, NOV. 27th, at 8.30 P.M.
Prizes: Chickens, Christmas Pudding, and Christmas Cake, Also 24-Lb. Sack Flour as Door Prize.
TICKETS 25c — may be obtained from members or at Room 2, Green Building, 181 Charlotte Street, City.

FOR RENT
MODERN APARTMENT
Ground Floor, Central, Heated, Hardwood Floors, Bright.
Apply 383 Water Street - - Phone 362
1d, 116, 3791

GARBAGE COLLECTION.

SEALED TENDERS, addressed to the undersigned, and marked "Tender for Garbage Collection," will be received up to 5 o'clock p.m., on FRIDAY, the 28th Day of November, 1930, for the Collection and Removal of Garbage and Refuse during the year 1931.

Particulars may be obtained at this Office.

The lowest or any Tender not necessarily accepted.

S. R. ARMSTRONG,
City Clerk.
3d-21,22,25-3869

JUDICIAL SALE OF HOUSE AND LOT (BRIDGENORTH) AND FARM (SMITH TOWNSHIP)

IN THE SUPREME COURT OF ONTARIO.

HEARD VS. HEARD.

PURSUANT to the Judgment dated the 17th Day of February, 1930, in this action and the Order for Sale made herein dated the 16th Day of October 1930, there will be offered for Sale by Public Auction, in Two Parcels with the approbation of the undersigned Master, by W. J. Hancock, Auctioneer at his Auction Rooms, in the City of Peterborough, at the hour of Two o'clock, on Thursday, the 27th Day of November, 1930, the following Lands and Premises being composed of and more particularly described as follows:

PARCEL NUMBER ONE: ALL AND SINGULAR that certain Parcel or Tract of Land and Premises situate lying and being in the Township of Smith, in the County of Peterborough and Province of Ontario, and being composed of the North Half of Lot Number FIFTEEN, in the Sixth Concession of the said Township of Smith.

PARCEL NUMBER TWO: ALL AND SINGULAR, that certain Parcel or Tract of Land and Premises situate lying and being in the Township of Smith, in the County of Peterborough and Province of Ontario, and being composed of Part of Lot Number SIXTY-FOUR as shown upon a plan registered in the Registry Office for the Registry Division of the County of Peterborough as Number Four for the Township of Smith, and which may be more particularly described as follows:

COMMENCING at a point in the Southerly limit of said Lot Number Sixty-four distant one hundred and ninety-six feet easterly from the southwest angle of the said Lot; thence north fifty-eight degrees thirty minutes east along the said southerly limit one hundred and thirty-eight feet seven inches; thence northerly at right angles to the said southerly limit of said Lot twenty-six feet nine inches; thence southerly fifty-eight degrees thirty minutes west one hundred and sixteen feet six inches; thence south thirty-six degrees twenty-five minutes west thirty-seven feet three inches; thence southerly in a straight line fifteen feet ten inches to the place of beginning.

The said Parcels of Land will be offered for Sale subject to reserved bids fixed by the said Master.

The Purchaser shall pay down to the Vendor's solicitor on the day of Sale Ten per cent. of the purchase money, and shall pay the balance of the purchase money into Court without interest within Thirty Days after the date of Sale. Adjustments to be made as of date of Sale. The Purchaser shall search the title at his own expense. The Vendor shall not be bound to produce any abstract of title or any deeds or evidence of title other than those in his possession or control. In all other respects the conditions of Sale are the standing conditions of Sale of the Court as modified by the conditions of Sale settled by the undersigned.

On the Premises of Parcel Number One is said to be erected a Frame House, about twenty-two feet by twenty-six feet, with Kitchen attached, about sixteen feet by twenty feet, with a good cellar and stone foundation. Also a Frame Barn, with steel roof, twenty-eight feet by forty feet, with a stone foundation, and stable underneath. This Parcel is sold subject to a verbal lease for one year expiring the Eighteenth Day of April, 1931, at a rental of $75.00 per year and taxes, more particularly referred to in the Conditions of Sale.

On the Premises of Parcel Number Two is said to be erected a Frame House, about twenty feet by twenty-four feet, with Kitchen attached. (This Property is situated in that part of the Township of Smith known as Bridgenorth.)

Further particulars and conditions of Sale may be had from Hall, Hall & Stevenson, Solicitors, Hunter Street, Peterborough, Ontario, or from Gordon & Elliott, Solicitors, George Street, Peterborough, Ontario.

DATED at Peterborough this 31st Day of October, A.D. 1930.

O. A. LANGLEY,
Local Master at Peterborough.
4d-1,8,15,22-3586

BARRISTERS AND SOLICITORS

GORDON & ELLIOTT — Barristers Solicitors, Notaries. Patents and Trade Marks. Money to Loan. Telephone 3300 — Hon. G. N. Gordon, K.C., Alexander L. Elliott. Toronto Office: 410 Saturday Night Building, 73 Richmond Street West. Telephone Number, Elgin 8831.

PECK, KERR & McELDERRY—Barristers, Solicitors and Notaries Office, Water street, Peterborough. Money to Loan at the lowest current rates of interest. Telephone 1950. E. A. Peck, M.P., P. D. Kerr, K.C., V. J. McElderry, K.C.

EMMETT F. SHEEHY—Barrister and Solicitor, 397½ George street, corner Hunter. Peterborough. Money to Loan. Phones: Office 69, Residence 1307. 1yr.Jun3 29

R. R. HALL, K.C.—Solicitor, etc. Peterborough, Ont. Office: corner of Hunter and Water streets over the Canadian Bank of Commerce. Trust Funds on Loan on easy terms of payment.

JAMES PORDYCE STRICKLAND, K.C., M.P.P., BERNARD E. PARK — Barristers, Solicitors, Notary Public, Peterborough. 'Phone 191. Money to Loan. 375 Water street.

MEDICAL

DR. C. C. CRAGG, Eye, Ear, Nose and Throat. Office: Clinic Building, corner Charlotte and Reid. Phones: Office 200. House 1018.

DR. BUCHANAN, F.R.C.S., Edinburgh, M.R.C.S., Eng., Eye, Ear, Nose and Throat Specialist, corner Water and Murray streets, Peterborough.

ADVERTISE IN THE EXAMINER

DAVIS-THOMPSON COMPANY, LTD.
Insurance and General Agency.
433 GEORGE STREET - PHONE 40

Start a Savings Account

A Bank Book with a good balance on the right side is a Great Asset.

Get your Savings Bank Book here to-day and deposit regularly out of your earnings.

FOUR PER CENT Paid on Deposits

The Toronto Savings and Loan Co
435-437 George Street
Office Hours: 9 a.m. to 4 p.m.
Open Saturdays Until 5 p.m.

THE RETURN OF TARZAN No. 60 (Metropolitan Newspaper Feature Service, Inc.) By Edgar Rice Burroughs

Tarzan of the Apes Did Not Know That Already a Plot Was Being Hatched Against Him. Because of It He Again Went to His Beloved Jungle.

Watch for the New Picture-Story:

THE BEASTS OF TARZAN

The next morning as they prepared to embark upon the cruiser, Tarzan said to Jane: "Wild beasts are supposed to be devoid of sentiment. But nevertheless, I should like to be married in the cabin where I was born, beside the graves of my mother and my father, and surrounded by the savage jungle that has always been my home."

And so beneath the shade of the primeval forest there was a double wedding. For Lord Tennington had won the hand of Jane's friend, the American heiress. Afterwards, as the cruiser got under way, Tarzan immaculate in white, leaned against the rail, a graceful girl beside him. Filled with happiness, the forest-god bent down and kissed his mate upon her lips.

Twenty naked, black warriors, waving war spears above their heads, shouted farewell to their king as he departed on the "great canoe." And Tarzan, waving good-by, said to his wife: "I should hate to think that I am looking upon the jungle for the last time, dear, were it not that I know I am going to a new world of happiness with you forever."

Established 1868

For 2,000 Lbs. to the Ton

PHONE 48

Conger Lehigh Coal Co., Limited,
266 Charlotte St.
T. O. DONALDSON Local Mgr

RADIO SERVICE
PHONE
JOHNSTON
2123
DAY OR NIGHT

s-t-f

CYCOLOGY SEZ:

"ED PURDY SAYS HE NEVER WILL BELIEVE IN DREAMS AGAIN — ONE OF 'EM ONCE ASSURED HIM SHE WASN'T MARRIED."

Your dream of proper repairs to induction motors is a realization here. We know the proper way to make the proper repairs to any size of motor or any make.

ABBOTT'S ELECTRIC REPAIRS
PHONE 709 DAY 3397 NIGHT
AT REAR COR GEORGE & DALHOUSIE STS.

HARP RECITAL
BY
John Duncan
Late of London, England
CONSERVATORY OF MUSIC
TUES. NOVEMBER 25
8.15 p.m.

TICKETS 48c Plus 2c Tax

DAIRYMEN'S ASSOCIATION
Annual Meeting
for the County of Peterboro
Will Be Held in
G.W.V.A. HALL
PETERBORO
ON
Monday, Nov. 24
AT 1.30 P.M.
Addresses will be delivered by
Mr. GEO. H. BARR
Director of Dairying,
A FEDERAL DAIRY REPRESENTATIVE, and the AGRICULTURAL REPRESENTATIVE FOR THE DISTRICT
Mr. Geo. A. Gillespie
CHAIRMAN.
Matters of vital interest to the Dairy Industry will be discussed. All interested are invited.
JOHN F. GIBBONS, President.
T. A. THOMPSON, Secretary.

2d, 122, 3867

Public Notice!
Now the warm weather is over you will want good coal. Why not get the best, Old Company's Lehigh, at the standard price.
OLD COMPANY'S LEHIGH
Fitzgerald & Co. Phone 2916 255 McDonnel St
6d, 122

LOCALS

TRY OUR COAL.

It's as good as our Wood. Baker's Phone 656 [illegible] Dublin [illegible]
25d-129-2..4

HORSESHOE TOURNAMENT

In Lakefield rink, Wednesday, November 26th at 7 p.m. Make Entries with N. B. [illegible] Lakefield. Open to everybody. 3d-122-2851

BUY D. AND A. SCRANTON COAL

and Hamilton By-Product Coke. Al Hard Slabs, Body and Mixed Wood. Close prices. Thompson's. Phone 2260. 6d-20 21 22 25 27 29-3862

"FOLLOW THE RULE"

By ordering NOW your Coal, Coke and Wood from J. E. A. Fitzgerald, Phone 111 or 253 Hunter Street. Al Satisfaction Guaranteed—all at current prices. 12d-128-3798

NOTICE

All makes of furnaces and stoves repaired and cleaned; also furnace and stove pipes. Plumbing and tinsmithing work. Goodfellow & Welsh.
[illegible]-Dec 20-3856

HARDWOOD

Bone Dry Body Hardwood, cut 12 inches, at $12.00 per cord.—Alfred McDonald Lumber Co. Ltd. Phone 176. 12d, 133, 3833

CHRISTMAS FAIR AND FOWL SUPPER

This annual event will be held in George Street S. S. auditorium, Thursday and Friday, Nov. 27th and 28th. Useful and fancy articles. Flowers and home cooking for sale. Supper served from 5.30 to 8 p.m., 50 cents. 2d-19-22-25-3845

ST. JOHN'S CHURCH DINNER.

The Church Women's Association of St. John's Church are giving their annual Congregational Dinner and Sale of Work on Friday, November 28 in Parish House. Afternoon tea will be served from 3.30 to 5.00 p.m. Dinner will be served from 6 to 7.30. The evening spent in playing cards. Tickets for dinner and social evening, 50c.
1d-122-3901.

OAKWOOD HOSPITAL, 880 St. Clair Ave. West, Toronto. Select Maternity Home before and during Confinement. Infants cared for. MISS PHILLIPS, former Superintendent of Gladstone Hospital. Phone, Hillcrest 1427.
K 4d-22.29.6.13-3887

UPHOLSTERING
and
FURNITURE REPAIRING
Expert Service.
H. G. RUMARY
Phone 1096
352 Water (Market Square)
3d-20,22,25-2641

WEATHER STRIPPING
AND CAULKING
Saves Coal
Have your windows and doors made cold-proof the expert way, by
J. H. Vance
773 AYLMER PHONE 1292
W and Sat—Dec 25-3475

SUNDAY
Special Dinner and Supper
AT THE
CANTON CAFE
334 GEORGE ST.
Roast Spring Chicken with Dressing, 40c
1 soup, 2 vegetables
1 dessert
TOM LONG, Prop.

FILL UP WITH
British American
SUPER POWER
GAS
25c Per Gal.
Try this High-Grade Gas and our High-Grade Service on all makes of cars.
Armstrong Garage
PHONE 528
Cor. Hunter & Queen Sts.

Wedding Gifts

A very fine selection of desirable Wedding Gifts are now at your disposal.

Have you been in to see our new pieces? They are of very fine quality and guaranteed.

If you wish to choose now for a future date, we will hold articles for you.

Just received some new pieces of Black and White Glass with silver deposit inlaid. These are very smart and moderately priced.

If you are not already a member of our Xmas Club, join now and get one of these beautiful Community Plate Silver Cabinets. Any Community Plate pattern you wish.

Only a limited number of members. Make sure you are one.

WARNE BROS.
DIAMOND HALL
Phone 880 349 George St.

EUCHRE

St. Alphonsus Lyceum, Monday, November 24, 1930. Six Good Prizes and door prize. 2d, 123, 3893

SCIENTIFIC PALMIST HERE

Have your hands read. Know yourself, ability, indications of health. Empress Hotel, Room 89, 10 till 10, $1
1d, 122, 2709

BOYS' BAND PROGRAM

and Government Moving Pictures at Salvation Army, Monday, November 24, at 8 p.m. Admission 10c; Children 5c. 1d, 122, 3895

J. W. BELL MEMORIAL

L.O.L. No. 1175 Regular Meeting Monday, Nov. 24, 8 p.m. County officers present. All visitors welcome. 1d, 122, 3894

FAMOUS READING COAL

The Coal of Satisfaction "Costs no more". Also Pocahontas, Coke, Wood and Charcoal.—Sanitary Ice Supply Phone 147. dtf.

JAPANESE FAIR, TEA AND SALE

by St. Paul's Ladies' Aid on Friday Dec. 5, afternoon and evening. Please reserve this date. Full particulars later. 1d, 122, 3891

NURSING

Graduate Nurse, registered in Ontario, will do Hourly Nursing. General care of patient, surgical dressings, and treatments, as ordered by attending physician. Fees $1.00 for first hour, then 50c per hour. Telephone 1505W
6d, 126, 3885

ORANGEMEN

All Orangemen who have not secured tickets for banquet in honor of Col. A. W. Gray, Grand Master, on Friday night next, must do so before Tuesday evening, as space is limited. Make your reservation at once. A good program has been arranged.
1d, 122, 3892

NOTICE

The regular Monthly Meeting of Branch 52 Canadian Legion will be held on Monday, November 24th, at 8 p.m. All members earnestly requested to attend.—President.
2d, 123, 3899

DISCLAIMER

It having been brought to our notice men are soliciting donations in the city in the name of the Branch, 52 Canadian Legion, we wish to state these men have no connection with the local branch and have been given no authority to solicit.—President.
1d, 122, 3900

Stock Reducing Sale of Splendid Reconditioned Automobiles
AT YOUR OWN TERMS
STORE FREE UNTIL SPRING
Whippet Six Coupe
Essex Coach
Pontiac Coach
Whippet Sedan
Falcon Knight Coach
Falcon Sedan
Whippet Six Sedan
Whippet Six Coach
Pontiac Cabriolet
Whippet Four Cabriolet
Star Sedan
Willys-Knight Sedan, 5 passenger, just like new.
J. J. DUFFUS

TRINITY Y.W.A. ANNUAL SALE

Of Fancy Work, Home Cooking, etc. in Reid St. Hall, Friday, Dec. 5 afternoon and evening.
1d-122-3886

FOR SALE

All sizes Hard Coal, Coke, Poahontas and Alberta at current prices. Phone 96.—McCarthy & Johnston.
10d-t.t.s.-Dec. 16-3879

SPECIAL

For two weeks Marcels, Finger Waves and Shampooing, 25c by Irene Moore. Moore's Beauty Parlor. Phone 3995 1d-122-3907

THE ANNUAL MEETING

Of the Children's Aid Society will be held in the City Council Chamber, Thursday, Nov. 27th at 8 p.m. The public are cordially invited.
3d-22, 25, 26-3906

CARD OF THANKS

Miss Geraldine Conroy of 496 Stewart street, wishes to thank the attending doctors, sisters and nurses of St. Joseph's Hospital for their kind attention during her operation.

MUSICAL PROGRAM

Come to the musical program on Monday, Dec. 1, by the choirs of St. James Church assisted by Georgia Langmaid Pearce, M.E., dramatic reader under auspices of Board of Stewarts. Admission 25c. 1d,122.3908

ADDRESSES GIRLS' RALLY.

Last evening a splendid rally meeting of the C.G.I.T. groups of the city, the Girl Guides, and Y.W.C.A. members and friends, was held in the Green Room of the "Y," and was addressed by Miss Pavla Molnarova, of Prague, Czechoslovakia, who has been making a short stay in the city this week.

C.N.R. BUSY IN DISTRICT

Construction work on the C.N.R. in this district is in full swing. Thirty-five boarding cars are stationed here, and three gangs of men are getting ahead with the work of the signal, maintenance and bridge and building departments. The Chief Engineer is coming to Peterborough on Tuesday, when the finishing touches will be put on the new bridge at Bethune street. The bridge at Fraserville is at present being rebuilt. It is understood that a new one-arm gate will replace the old two-arm structure at the railway crossing at King street.

TRUTH VERSUS ERROR

History, the press, and personal observation, give us to believe that those who hold the doctrine of "endless torment", and roll it as a sweet morsel under their tongue, possess to a more or less extent, attributes of cruelty, injustice, and selfishness. They ignore justice, and reason, and the "Word of God", which directly states that the punishment for sin is death. Why, they take this course is not for want of intelligence and ability, but can only be accounted for, by them being deceived by the Devil. The same Evil Spirit dominates men and women's minds so much so, that many after seeing the falsity of this horrible and God-defaming dogma, hold the same still, and continue to preach and teach it. Selfishness, cruelty, and untruthfulness combined is exhibited when these very ones, heartlessly and flippantly consign their fellowmen to "endless torment."
M. T. BUTCHER.

BIRTH

ROSE—At Nicholls Hospital on Saturday, November 15, 1930, to Mr. and Mrs. A. Rose, Lundy Apartments, a daughter.

CATHOLIC WOMEN'S LEAGUE
are selling Tickets for "Song o' My Heart," starring John McCormack, at Bond's, McDermid's, and Kent's Drug Stores, also the members. Proceeds for Charity.
1d-122-3903

Now
You must act quickly.
Good Photographs cannot be RUSHED
Christmas is only a month away
Phone 368 for your appointment
The ROY Studio
140½ Hunter St.
Fred L. Roy
A. C. V. Darling
t.t.s-tf

Store READ WANT ADS wanted

Safe Speedy Relief from RHEUMATISM
Pain stops. Relief comes quickly as rheumatic poison is removed by T82
T-R-C's TEMPLETON'S RHEUMATIC CAPSULES
60c and $1 at all druggists

OBITUARY

JESSIE FRASER

Jessie Fraser, widow of the late Robert Fraser, died on the 19th of November, at the home of her daughter, Mrs. David Bell, Port Arthur. She is survived by three sons, William A. Fraser, James F. Fraser, Robert Fraser, all of Toronto; and four daughters, Mrs. David Bell, Port Arthur, Mrs. Walter Doble, Neepawa, Manitoba; Mrs. Mary Brewster, Toronto, and Mrs. William Stevens, 39 High street, Peterborough.

Funeral at 2.30, Saturday after- James F. Fraser, Toronto.

MRS. W. R. PATON

ROSENEATH, Nov. 22 (Examiner Correspondence). — A gloom was passed over the entire community on Saturday forenoon when word was received of the death of Mrs. W. R. Paton, wife of the Rev. W. R. Paton, pastor of Roseneath United Church. Deceased passed away at the home of her parents, Mr. and Mrs. Robert Wallace, at Goderich, where the funeral will take place on Monday afternoon at 2.30 p.m.

ROBERT ALLEN.

The funeral of Robert Allen, who passed away on Tuesday last, was held from the family residence on Thursday to the Immaculate Conception Church and to St. Peter's Cemetery. A large number of friends and relatives were in attendance. Rev. Father Carroll sang the Requiem High Mass and Rev. Dean O'Sullivan in a short address paid tribute to the life of the deceased man, also saying the prayers at the graveside.

The pall-bearers were Messrs. T. Garvey, J. Devlin, J. Meade, P. J. Devlin, W. Pingerton, and A. Gosselin.

The late Mr. Allen was a well-known and highly-respected resident of the community in which he had lived for a great number of years. He leaves his wife, formerly Miss L. Conroy, of Otonabee, also three children, Bernard, Oliver, and Eileen. A little son Jackie died six years ago

MRS. HAMILTON GODFREY

The death of Mrs. Hamilton Godfrey (nee Annie Ellen Reid), 52 years of age, occurred in Toronto on November 17. The deceased was born in Eldersley township and lived in this city. Rev. Mr. Hull of the United Church, Toronto, officiated at the funeral, which took place on the 20th. Interment was made at the Little Lake Cemetery.

AN EXPLANATION.

In an article in yesterday's Examiner it was stated that the men working for the city were on alternate weekly shifts. One of the men called in to-day to state the order was one week on and two weeks off. He was not complaining, but merely wanted the explanation made, as more might be expected of the men on the city jobs than they were able to carry out.

IN MEMORIAM.

HOCKADAY—In memory of Mrs. S. W. Hockaday (nee Ada Mae Bullock), who died November 23, 1928.
Today we are thinking of someone,
Who was gentle, kind and true,
Whose smile was as bright as the sunshine,
That someone, dear Ada, is you.
—Inserted by husband and daughter.

DANCE AT CHEMONG
TO-NITE.
No matter how cold it is you will find it warm and cosy at the Pavilion.
Mowry-Steer and Their Silver Collegians.

To The Citizens of Peterborough

Ladies and Gentlemen:

May I make a special appeal at this time to all our citizens to "buy at home."

When we buy in Peterborough, we keep money in circulation in Peterborough, and everybody shares in the increased business that is done here. The money we spend out of Peterborough is just so much money lost to Peterborough.

Those who are on salary, our business executives, the members of the professions, our doctors and lawyers, dentists and teachers, and others who may be included in this class, represent a large and important section of our community. Their co-operation as purchasers is a big factor in Peterborough's business, and contributes more than we realize to that prosperity which we all desire and which we all need.

In this trying year Peterborough has rated among the soundest in the whole Dominion. We are all proud of that fact. Let us make a special effort to improve our local condition by making "Peterborough first" our policy and practice. It will bring us a brighter Christmas and a more prosperous New Year.

ROLAND DENNE, Mayor

The BAKER STUDIO
Wishes to Announce to its Patrons and Patrons to be, that
Until further notice this studio will remain open every evening.
Give Your Photograph this Christmas
MAKE YOUR APPOINTMENT NOW
THE BAKER STUDIO
Ken Baker, formerly with Roy Studio
KRESGE BLDG. PHONE 3620

Wright's Hairdressing Parlors
Never have Beauty Culture Prices been so low. Take advantage of these special prices that we are offering all next week by Phoning and making your appointment NOW.
Marcel or Finger Wave 50c
Facial 50c
Our Special Mar-o-Oil Treatment—
Reg. $1.00—All next week 50c
Permanent Waving .... $3.50 to $5.00
337 GEORGE STREET - PHONE 2115

KNOW YOUR FUTURE AS REVEALED IN YOUR HANDWRITING
CONSULT JAMES STRANGE
THE GRAPHOLOGIST
(Formerly a Pupil of A. B. Farmer, and also Mentalist)
He is meeting with unusual success in directing men and women of all stations in life as to their future course of action.
YOUNG MEN may learn of their natural abilities for special calling.
YOUNG WOMEN may obtain words of wisdom to guide them into their great future.
BUSINESS MEN may procure a guiding hand to help them tide over the business strain of present day conditions.
SPECIAL RATE OF $1
For one week only. Make your appointment NOW
Phone 327

HARP RECITAL
(Auspices Women's Music Club)
HALL OF CONSERVATORY OF MUSIC
BY
JOHN DUNCAN
Late of London, Eng., Assisted by
MARGUERITE NUTTALL
Coloratura Soprano (With Harp Accompaniment)
TUESDAY, NOVEMBER 25, at 8.15 p.m.
Tickets, 48 cents, plus 2 cents tax. On sale at Kent's Drug Store
1d, 120, 3863

Smudge Damage From Oil Burners
We are now prepared to accept liability against this hazard under form and rules set forth by the C.F.U.A. Any of our Policyholders who are using oil burners may have this endorsement attached on existing Policies at pro rata of the regular rates for the unexpired term.
T. MARK
PHONE 713 360 WATER STREET

Dressed Poultry Wanted At Crawford Brother's Butcher Shop
LAKEFIELD, Wednesday afternoon, Nov. 26th. Best prices paid for chickens and fowl. Bring yours. Take advantage of a home market. Information relative to properly feeding, killing and preparing poultry for market given free.
Canadian Packing Co., Ltd.
Peterborough, Ont.

DIME A DANCE
TO-NIGHT
"Red" Moncrief's Orchestra
Enlarged Hall--Splendid Floor
Austin's DINING ROOMS

We Specialize In Ignition And Battery Service
TEN NECESSARY MAINTENANCE ADJUSTMENTS FOR WINTER DRIVING
1. Adjust Ignition Timing.
2. Clean and Adjust Contact Points.
3. Adjust Charging Rate to fit your Driving.
4. Clean and Adjust Battery Terminals.
5. Clean and Adjust Spark Plugs.
6. Test Ignition Coil 200 to 2200 R.P.M.
7. Clean Motor and Generator Commutators.
8. Clean Distributor Cap.
9. Clean and Tighten all Connections.
10. Water and Test Storage Battery.
CHARGES FOR THIS SERVICE ARE MODERATE
Aldous & Metcalfe
COR. CHARLOTTE AND STEWART PHONE 266
3d-19-21-22

Sunday Chicken Dinner 50c
SOUP — 2 VEGETABLES — DESSERT
Well cooked — Tastily served — Eat in comfort
ELITE SWEETS CAFE
339 George Street - - 'Phone 768
8d-11,18.25,1,8,15,22,29-3240

VIOLIN RECITAL
In EAST CITY HALL, Cor. Hunter and Mark Streets
BY PUPILS OF
ROY ROME
Assisted by
A LYRIC TENOR
Soloist with CNRO, Ottawa; CKAC, Montreal, and CPRY Toronto
TUESDAY EVENING, NOV. 25, 1930
COMMENCING AT 8.15 O'CLOCK. ADMISSION 25c.
Tickets on Sale at Nugent's Drug Store, Choate Hardware, and Maniece Grocery.
3d, 18 20 22, 3828

"It's Confidence That Does It"
Saturday Evening Specials
GRAPES, EMPEROR ...... 2 lb. 19c
Seedless ORANGES, doz. 23c, 2 for 43c
SNOW APPLES, Finest Eating, Pk. 40c
AMBER HONEY ...... No. 5 Pail 39c
MARASCHINO CHERRY CANDY, Pound Box 55c
MANYFLOWERS SOAP 5 Cakes 25c
Porter S. White Co.
Phones 1960 2960 Groceterias 332 GEORGE 346 CHARLOTTE

PROBABILITIES.
Strong southwest to northwest winds, mostly fair and mild. Turning a little colder at night or on Tuesday with local showers or snowflurries.

The Evening Examiner

HOME EDITION

IF IT WILL HE LP PETERBOROUGH AND DISTRICT, THE EXAMINER IS FOR IT.

VOL. LXV., No. 122 — PETERBOROUGH, ONTARIO, CANADA, MONDAY, NOVEMBER 24, 1930 — PRICE THREE CENTS

SOLLOWAY IS SICK - MILLS PUT TO WORK

POLICE ARREST ALLEGED ROBBERS

HOARD'S STATION STORE IS ROBBED BY TWO BROTHERS

Campbellford Police Arrest Lindsay Brothers After Thrilling Chase.

WILL APPEAR TO-DAY.

One Was Found Up to Armpits in Water Under Boathouse on Trent River.

CAMPBELLFORD, November 24 (Examiner Staff Correspondence). — After a chase that started at Hoard's Station and continued through the streets of Campbellford, Gordon Lindsay, 19, and Amos Lindsay, 26, both of this district, were caught early this morning by Campbellford police and held on a charge of shopbreaking. The two men will appear before Magistrate G. A. Payne this afternoon. Colonel Boggs, Crown Attorney, will conduct the case for the prosecution.

Capture Full of Thrills

The capture was one full of thrills. The car which the robbers were driving was an old one which was given chase by Chief of Police G. C. Bromley and Constable G. Hardy. After driving into the town, the two robbers headed north on King Street. Con Hardy, in the car in which he was driving was able to draw level with them and headed them off the road, with the result that the two men jumped from the running board of their car and left it to run into the side of a nearby house. Rushing to the banks of the Trent River Amos Lindsay was captured by Chief Bromley, but Gordon Lindsay who was fired upon by the police started into the water and swam under a boat house.

He took refuge there until he was captured by Constable Hardy who found the man up to his armpits in water and cramped with cold.

The robbery at Hoard's Station for which the men were wanted was made at the store of Bert George, sometime between the hours of 11:30 Sunday night and early this morning. Entry was gained to the store by removing two panes of glass from the lower portion of the back window.

The two Lindsays had their car loaded with a variety of goods including tobacco, overalls, bread, baking powder, tea, lard, salt, shoes, golves, salmon, cigarettes and tools, valued at $45.62. There were also two tires in the car, whose ownership is undetermined.

SURRENDERS SELF TO POLICE CHIEF

Told Police Murder of His Wife Was on His Conscience.

BEING BROUGHT BACK.

SUDBURY, Ont., Nov. 24 (C.P.)—Stating that his conscience was bothering him, John Demitrovich, 5393 Notre Dame street, Montreal, walked into the police station here last evening and told Chief of Police Loudon that he had shot his wife last Wednesday night in Montreal. Communications with Montreal confirmed the story, and Inspector of Detectives Fecault and Detective-Sergeant Therrien of Montreal arrived here this morning to escort Demitrovich back to Montreal where he will face a charge of murder.

The Montreal officers will also take back with them, Frank Mosco, aged 23, who is wanted in Montreal on a hold-up charge. Mosco was arrested in "Little Italy," Copperclffe, on Saturday by Chief Ramesbotton and Sergeant Moyer of the Copperclffe Police force who recognized him from circulars and photographs issued by the Montreal Police Department.

Government Censure Is Set For Thursday

LONDON, Nov. 24.—(By the Canadian Press.)—Prime Minister MacDonald informed the House of Commons to-day that an official Conservative vote of censure on the Government regarding its Imperial Conference policy, will be taken on Thursday.

Lashes Are Given Two Hold-up Men

HAMILTON, Ont., Nov. 24. (CP) Pleading guilty to a charge of robbery while armed, John Trache and Alexander Mustard, were given penitentiary sentence when they appeared before Magistrate Burbidge in police court to-day. Mustard was sentenced to 14 years imprisonment and 30 lashes while Trache was given a 10 year sentence with 30 lashes.

The two men were arrested Sunday as the result of co-operation between the Hamilton and Toronto police to clear up a sries of recent robberies including the hold-up of a Toronto bowling alley last week.

SWEATED LABOR WAS NEVER USED SAYS HAILSHAM

Former Lord High Chancellor Defends Addresses Given By Premier Bennett.

QUOTES SPEECH.

Manchester Guardian Takes Premier to Task in Regards Statement Out Working Conditions.

LONDON, Nov. 24. —(CP)— Lord Hailsham, former Lord High Chancellor, declares the Manchester Guardian's report of the Empire Parliamentary Association's meeting, in which it charged Premier R. B. Bennett, of Canada with accusing Lancashire manufacturers of "sweated labor" conditions, was misleading and untrue.

Lord Hailsham makes this statement in a letter which the Guardian itself, publishes today. The former Lord Chancellor was present at the private meeting when Premier Bennett spoke. He declares he has a very clear recollection of what took place, and has also checked shorthand notes, he took at the time.

Misleading and Untrue

Lord Hailsham, declaring he has no hesitation in characterizing The Guardian's report of Premier Bennett as misleading and untrue, gives lengthy quotations from Premier Bennett's words. The term "sweated labor" does not appear, but in an earlier passage Premier Bennett said, "You have cotton mills and so have we. We have as good machines and as good workmen, and if we have imposed duties against your textiles it is because we pay nearly twice the wages paid to Lancashire people.

"Now there are the facts and you cannot in the nature of things expect that the textile business of Lancashire is to be allowed to destroy the textile business of Canada," Premier Bennett said, according to Lord Hailsham.

Are Canadian Wages High

The Guardian commented as follows: Can Premier Bennett be surprised if his hearers should have interpreted his meaning as being that the cheaper labor in Lancashire was the cause of the Canadian tariff? "Will Mr. Bennett and his backers give chapter and verse of the assertion that Canadian wages are "nearly twice" those of Lancashire, and will they enquire whether, in actual facts the hours and normal working conditions of Lancashire workers are not superior to those in Canadian mills. Whose extinction he fears? He could gladly spare exalted rhetoric about the Empire and the motherland for some more practical reasoning.

"This country has really been a little too kind to Mr. Bennett," The Guardian concluded.

TWO AIRMEN ARE KILLED

DETROIT, Nov. 24.—(CP)— Two employees of the Ford Motor Company were killed when their tri-motor experimental plane crashed in flames on the Foard air port at Dearborn at 11:05 a.m. today.

Bellhop is Owner Of $50,000 Ticket

MONTREAL, Que., November 24 (C.P.). — Fate pressed an enormous tip into the willing hand of Leo Plaisance, a bellboy in a local hotel over the week-end. The tip amounted to about $50,000 and was the result of drawing Glorious Devon in the Canadian Legion Sweepstake on the Manchester Handicap last Saturday.

Plaisance is married but childless.

ROTARY LEARNS MODERN STORY OF THE ATOMS

Rotarian V. R. Henry Tells of Great Advance Made By Science in Recent Years.

INTERESTING ADDRESS.

Club Sees a Living Example of What Rotary Crippled Children's Work Can Do.

That scientific discoveries were responsible for the great advance made by the world in the last thirty years and that a new conception of the structure of atoms had opened the road to such twentieth century wonders as our present day radio broadcasting, television and many associated possibilities of the photo-electric cell, the manufacture of synethetic products, etc., was the statement of Rotarian V. R. Henry, in a most interesting address before the Peterborough Rotary Club to-day.

Rotarian Henry, who was introduced by Rotarian Dr. M. A. Morrison, dealt mainly with development in what is now called classical physics which, he said, was born in the 17th century when men ceased to be content with speculations based on mere natural observations of daily experience, and began making experiments, so as to find order, uniformity and law where there appeared to be only a mass of unrelated events. The genius of Sir Isaac Newton in

(Turn to Page 5, Please)

26 DAYS REMAIN UNTIL CHRISTMAS

Santa Claus Will Arrive Soon Canadian Department Store Announces.

POSSIBLY SATURDAY.

Potential Christmas shoppers are reminded that only 26 more shopping days remain before Christmas Day; to them it means a hectic period of preparation and choosing gifts, while to the large number of children it signalizes the annual visit of Father Christmas with his huge stock of toys and good things, for those deserving of them.

It is rumoured, that Santa Claus, is coming to Peterborough on Saturday morning next where he will take up his winter headquarters at the Canadian Department Store. Already elaborate preparations are being made for the reception of this cheery old gentleman, and he will doubtless be given a great welcome by the children when he makes his appearance.

Children are advised to watch the Canadian Department Store advertisements carefully this week, as an official announcement as to the time of Santa Claus' arrival will be made, together with a program of the reception to his honor to which every child is cordially invtied.

BENNETT DINES WITH TARDIEU

Several Tariff Questions Discussed By Canadian and French Premiers.

STATESMEN PRESENT.

PARIS, Nov. 24 (C.P. Cable). Premier R. B. Bennett of Canada, the guest of honor, met Premier Andre Tardieu of France to-day at the luncheon arranged by M. Fougege, Deputy President of the Chamber for Economic Expansion. Among other guests were M. Flandin, Minister of Commerce, and Fernand Davis, Minister of Azriculture, as well as Hon. Phillippe Roy, Canadian Minister to Paris.

The luncheon was not ostensibly a business affair, but various outstanding questions connected with tariffs were talked of.

To-morrow Premier Bennett will be entertained by Hon. Mr. Roy at luncheon, and in the evening will be guest of honor at a dinner tendered by the Minister of Commerce.

On Wednesday Premier Bennett will go to Amiens to visit the battlefields.

Rubber shoes to fit ove hooves of funeral horses to prevent clatter on pavemenets have been invented by an undertaking firm at Newcastle, England.

Seven City Workmen Are Laid Off On New Highway Construction Job

Seven city men employed by the Brennan Construction Company on the new highway east of Downer's Corners were laid off on Saturday night. At least four of them are married men, and the whole group have been working on the road since its construction was begun.

The Examiner is informed that about twenty-five men have been on the Brennan pay-roll since the job was started, and approximately half of them have been residents of the city. Under this arrangement it was felt that the city men were receiving fair consideration in the allotment of work as between rural and urban applicants, but it is stated that in Saturday's dismissals the entire group of seven men are from the city and none from the townships.

A week ago it was understood as a result of a conference between T. P. Lancaster and J. F. Strickland, county and city members of the Provincial Government, that residents of the city would be given an equal share of the highway jobs, but Saturday's experience seems to be a negation of this equitable agreement. Mr. Lancaste' and Mr. Strickland are reported to be meeting again this afternoon to consider a protest which the city men registered with their representative, Mr. Strickland.

SEVERAL THOUSAND CITIZENS SEE CANADIAN GEN. ELECTRIC PLANT

Steady Stream of Visitors Passed Through Gates on Saturday Afternoon.

VISIT WELL PLANNED.

Over five thousand people, roughly a quarter of Peterborough's population accepted the invitation extended by E. G. Patterson, works manager to tour the vast plant of the Canadian General Electric Company on Saturday afternoon. So constant was the steady stream of visitors that the gates remained open long past the allotted time, while two of the company's employees kept a check on each person with the aid of automatic counters.

For several blocks in the vicinity of the plant, long lines of cars parked along the curb, gave the casual observer some idea of the vast throng who were wending their way in and out the various departments within the building. By actual count there were 336 cars parked immediately in front of the plant at 3:20 p.m.

Nothing had been left undone to allow the visitors the free run of the ground floor, and 250 guides were stationed at vantage points to keep the wondering throng on a steady progressive move.

The guides were composed of members of the Foreman's Association, the works Fire Brigade and the Safety Committee and all supervisors, under the leadership of Alderman Robert Cotton, chairman of the entertainment committee, who was assisted by H. A. Cranfield, E. Hurtubise, S. O. Shields, W. F. Rose, C. D. Heath and F. Huppe.

Most Orderly Crowd

C. A. Salmonsen, general superintendent, who was largely responsible in engineering the arrangements, in

(Turn to Page 5, Please)

FARMERS' UNION AIDS PRODUCERS

Cost of Production Obtained Before Payments of Debts in Saskatchewan.

12 DIRECTORS CHOSEN.

SOUTHEY, Sask., Nov. 24 (C.P.) — The Farmers' National Union of Canada, a new-formed organization in Saskatchewan, has decided to enter the political field in an attempt to bring about a change in agriculture that will permit farmers to be guaranteed the cost of production. The platform of the new organization was launched here at meetings held Tuesday, Wednesday and Saturday afternoons during which twelve provisional directors for the Province were chosen.

Officials explained that the main idea of the organization was to secure for the farmers of Saskatchewan conditions whereby payments of debts and interest will be stopped until the farmer receives for his products the cost of production.

CROWN TAKING NO ACTION.

GUELPH, Ont., Nov. 24.—(C.P.)— Unable to obtain corroboration of a story told by Helen Diamond, Minto township, to the effect that she had been kidnapped and left by the roadside near Forwich a week ago, Crown officials are taking no action in the matter. County Crown Attorney J. M. Kearns said to-day. Police have investigated the matter **thoroughly, Mr. Fearns said.**

Destructive Gale Sweeps California

LOS ANGELES, Cal., Nov. 24 (C.P.). — A dust-laden, destructive gale Saturday killed six persons, ruined thousands of dollars' worth of citrous fruit, and wrought unestimated damage to property in four counties.

Nearly mature oranges and lemons, torn from the trees by a wind which at times reached an 85-mile velocity, covered the ground. Hundreds of trees were uprooted by the onslaught of the wind. In the cities billboards, trees, signs, awnings and structures built of flimsy material lay where they had fallen, while along the beaches small craft were strewn, torn from their moorings and hurled on the dry sand.

UNITED STATES MAY PLACE BAR ON IMMIGRANTS

Canadians May Be Prohibited From Entering U. S. For Period of Two Years.

AFTER JULY 1 NEXT.

Bill Sponsored By Senator Reed Because of Unemployment Conditions.

WASHINGTON, D.C., Nov. 24 (C.P.)—After July 1 next, Canadians may be debarred from entering the United States as immigrants for a period of two years. A rapid canvass of the House and Senate this morning indicated the distinct probability of passage at the session of Congress, beginning next Monday, of Senator David A. Reed's resolution to prohibit immigration because of unemployment conditions.

The resolution would bar all immigrants except relatives of persons already resident in the United States. Visitors, business men and students would not be kept out, but all those intending permanent residence would have to wait for two years. The Senator expects passage in the Senate almost unanimously and the restructionists in the House are expected to fight for the privilege of introducing the resolution.

Opposition will probably come from the State Department, but with popular sentiment aroused by the present serious unemployment situation, the administration is not expected to put up much of a fight.

'Inside Job' At Lindsay Gets Man Four Months

LINDSAY, Nov. 24. —(CP)— Four months in reformatory was the sentences imposed on Pat Angiers, of Coboconk for stealing a fellow prisoners shoes while serving a term in the county jail here, "an inside job" said the police and Magistrate G. A. Jordan commented "there is no honor among thieves." And man had concluded his term and was getting his clothes to go home when he decided that another prisoners shoes were better than his own.

BRITAIN TO ADOPT BENNETT POLICY FERGUSON SAYS

Premier Bennett Gave Splendid Leadership to Other Dominions Declares Ontario's Premier.

ELECTION IS COMING.

British People Are Anxious For Closer Relations With Dominions.

TORONTO, Ont., Nov. 24 (C.P.) — Great Britain's adoption of Premier R. B. Bennett's reciprocal preferences within the Empire policy is assured, in the opinion of Premier G. H. Ferguson, who arrived home Saturday following a visit to the Mother Country, where he officiated at the opening of the new Ontario Government Building in London. Mr. Ferguson forecast an early election in England with the issue based on Premier Bennet's preference policy.

Mr. Ferguson declined to comment regarding whether he would accept the post of Canada's High Commissioner in London, which he has admitted was offered him by Premier Bennett.

Amplifying his comment on the situation in England, the Ontario Premier said that in defining his policy for Canada, Mr. Bennett has been placed in the position "of defining the policy for all the Dominions in the Empire. His straightforward presentation of the case has aroused such interest in the Old Country that scores of people came and told me that never before had there been a manifestation of such keen watchfulness over an economic issue."

Proceeding, Mr. Ferguson said, "Mr. Bennett has given leadership to the cause of Empire preferences and closer economic relationship. This is the outstanding impression I have gained from the deliberations of the Imperial Conference. The policies enunciated by Mr. Bennett met with the approval of the representatives of the other Dominions, and when the Prime Minister of Canada spoke, he voiced the opinions of his brother Prime Ministers."

Thief Snatches Bag From Theatre Cashier

CALGARY, Alta., Nov. 24 (C.P.).—A bag containing $1,500 was snatched from the cashier at the Capitol Theatre here Saturday night by a thief, who dashed to a waiting automobile and made his escape with two companions who had waited in the car with the engine running. The automobile, which, police said, was stolen and bore the license plates stolen from a second car, was recovered in the city Sunday night, but so far the trio has remained at liberty.

The cashier, Mrs. Evelyn Everett, was walking from the box-office to the manager's office when the thief grabbed the bag from beneath her arm.

Three Daring Flyers Die In 'Plane Crash

ROSARIO, Argentina, Nov. 24. — C.P.).—The remains of three Bolivians, who sought to blaze a trail by air from the sea to the capital of their land-locked fatherland, rested to-day, ashes and crumpled bones, in urns at the Bolivian Consulate, awaiting transportation to La Paz.

Tragedy overtook their flight by which they hoped to point a way for Bolivian emergence from its isolation from the ocean, when their plane, a Junkers, named "El Condor de Bolivia," crashed less than three hours out of Ey Palomar Airdrome Buenos Aires, from where they began the 1,800-mile trip to La Paz at 1.25 a.m. Saturday.

Prescott Workman Is Killed In Mixer

BROCKVILLE, Ont., Nov. 24 (C.P.). —Robert Easter, 25, employed on the construction of the High School at Prescott, was instantly killed there to-day when he was drawn into a large concrete mixer engaged on the work. No one witnessed the accident, and when assistance reached him it was too late to save Easter's life. It is thought that the sleeve of his clothing became caught in the machine. He is survived by his wife and one child, and an inquest opened by Dr. C. F. McPherson, coroner, has been adjourned until Tuesday, Dec. 2.

Wealthy Broker Has Lung Trouble Specialists Say

Both Men Entered Lethbridge Jail Farm With Certificates of Ill Health From Prominent Physicians — Strict Tests Were Made and Mills Found Fit.

GOVERNMENT OF ALBERTA SENT LUNG SPECIALIST TO DIAGNOSE CASE OF ISAAC W. S. SOLLOWAY

LETHBRIDGE, Alta., November 24 (Special to The Examiner). — In "The Big House" at Lethbridge, Isaac W. S. Solloway, millionaire broker, under four months' sentence for bucketing and attempting to affect the market value of stocks, is receiving "special" treatment. For he, who boasts that he broke the other brokers who tried to break him when he commenced business, is a sick man. The diagnosis of specialists in Montreal and Toronto that Mr. Solloway has serious lung trouble, probably the aftermath of war service, has been substantiated by the Alberta Government.

For twelve days now the veil of secrecy has been drawn tight around the Lethbridge Jail, while the Government has been trying to solve the problem that was giving them grave concern. For twelve days now, Solloway has been in the hospital ward, while the Government has tried to prevent premature rumors from spreading. Twelve days ago, it now devolves, both partners entered the prison farm with certificates of ill-health from prominent physicians. Strict jail tests, after one week, showed Harvey Mills fit for work. So, there, on Saturday he was carrying straw beds for the "rush" of new prisoners who are looking for winter board and lodging in comfortable surroundings.

Lung Specialist Sent to Jail

But in the case of Solloway it was different. The jail doctor diagnosed lung trouble. Last week the government sent Dr. R. H. Baker, prominent lung specialist, head of the Keith Sanitarium at Calgary, to make a thorough examination. This report was handed to Dr. M. R. Bow, Minister of Health.

The report was really made by us, Dr. Bow has said for the Department of Public Works.

Whether Mr. Solloway is to remain in the hospital ward for the whole four months of his sentence, will have to be determined by Mr. Roberts, Minister of Works.

"I don't think he is in very good shape," was all the opinion that Dr. Bow would vouchsafe.

It is officially admitted to-day that Mr. Solloway's health is so precarious that he will continue to need the rest and the better food of the hospital ward during the whole term of his sentence.

Mrs Solloway Arrives

The entrance of Mrs. Solloway coincided with the arrival of a van load of new prisoners from Calgary, under guard of Royal Canadian Mounted Police. With Mrs. Solloway was her husband's secretary, Mr. Harold Hendrickson, a very tall young man, scarcely out of his twenties, who has a room opposite Mrs. Solloway's suite at a hotel in Lethbridge.

EARL OF ATHLONE TO BE GOVERNOR?

Ottawa Citizen Says Next Governor-General Will Be Earl of Athlone or Viscount Lascelles.

NOT DUKE OF YORK.

OTTAWA, Ont., Nov. 24. (CP)— "Reliable reports reaching Ottawa from England indicate that either the Earl of Athlone, retiring Governor General of the Union of South Africa, or Viscount Lascelles, only son-in-law of King George and Queen Mary, will be the next Governor General of Canada," says the Ottawa Evening Citizen in a feature story to-day.

The term of His Excellency Viscount Willingdon, as Governor General of the Dominion, expires on August 5 of next year.

The Earl of Athlone is the brother of Her Majesty Queen Mary. Viscounty Lascelles is the husband of Princess Mary.

The Citizen says it is understood on good authority that Premier Bennett consulted with King George regarding Viscount Willingdon's successor while in England attending the Imperial Conference, and thus a definite announcement in the matter may be expected in the near future.

The recent change in the status of Dominion Governors General whereby they are now the personal and direct representatives of the British government, is considered to render it even more desirable than ever that the governors general should be members of the Royal Family or of the senior, historic families of the United Kingdom.

The name of H.R.H. Duke of York, second son of Their Majesties, has often been mentioned as the next Governor General of Canada. The possibility of his leaving England for a five year period, however, is considered in high government circles here as being very remote.

Candidates Qualify For the Lindsay Race

LINDSAY, Ont., Nov. 24 (Special to Examiner).—At nine o'clock last evening the following had qualified for the municipal council for the year 1931: Mayor, W. E. Stewart and S. Alcorn; Reeve, R. I. Moore (acclamation); 1st Deputy-Reeve, John O'Reilly and J. B. Begg; 2nd Deputy-Reeve, W. Hussey (acclamation); Aldermen: F. Martin, J. G. Wenman, W. Mason, F. Armstrong, G. Weeks, Dr. White, E. Mitchell, F. King, H. B. Black, C. Ferguson, A. Davidson, P. Pogue, M. Morrow. Every member of the retiring council is seeking reelection save Reeve Richard Kylie, who has served the municipality for over thirty years.

SPAIN'S PREMIER AVIATOR ESCAPES MADRID PRISON

MARID Nov. 24 (C.P.). — Major Ramon Franco, Spain's premier aviator, who Friday was sentenced to eight months' imprisonment for alleged seditious utterances, to-day escaped from the cell where he has been incarcerated for more than a month.

The trans-Atlantic aviator, who is the idol of the Spanish populace and the hero of the Army Air Service, forced the window of a section of the old prison in which he was held, making his getaway some time between 3 a.m. and dawn to-day.

Another aviator, Eduardo Reyes, escaped with Franco. Prison authorities said that neither had been watched very closely, and that both had given their word of honor not to attempt a breakaway.

SEVERE STORMS HIT EDMONTON

Prairie Fires Sweep Forests Despite Efforts of Fire Fighters.

DAMAGE OVER $20,000.

EDMONTON, Alta., Nov 24.—(CP) —North winds, travelling as fast as 60 miles an hour at times, tore roofs off buildings and tossed heavy electrical signs hundreds of feet in Edmonton and northern Alberta towns Saturday. Damage from the storm amounted to $20,000 in the City of Edmonton alone, with losses in outlying districts unestimated as yet.

Prairie fires were whipped into wooded territory, causing roaring bush conflagrations with threatened destruction to several communities. Near Lisburn in northern Alberta, five farmers suffered the loss of their homes, stables and stock while northwest of the town, country folk battled fires driven by the fierce winds. To-day the flames were still roaring in some sections despite heart-breaking work by the firefighters.

ONLY
26
SHOPPING DAYS TO CHRISTMAS.
THE ROY STUDIO

Bandits Score Again In Chicago

GANGLAND TOLL HEAVY IN CHICAGO DURING WEEK-END

Two Women Are Killed, Another May Die and Three Men Badly Hurt.

ROADHOUSE HOLD-UP.

Detective is Shot While Making Arrest—Slayer is Also Dead.

CHICAGO, Nov. 24. (CP)—A gang of young robbers, frightened when lights were switched off during a roadhouse hold-up early yesterday, poured a shotgun volley into a crowd of victims huddled in a corner, killing two women, injuring another and wounding three men.

The robbers, described as youths of about 18, took $200 from the patrons and had started to leave, when the place was suddenly plunged into darkness.

Fearing a trap, the bandits, eight in all, blazed away in the general direction of the group, which was jammed in a space of less than 18 by 20 feet.

Wounded and dying screamed and moaned, and the survivors milled about, tramping and slugging, unable to distinguish gunmen from patrons. To add to the confusion a Great Dane dog, owned by Henry Goetz, proprietor of the resort, ran amok, slashing at the stampeding crowd.

Lights were finally switched on. Miss Barbara Lee, aged 22, and Miss Alice Ward, aged 29, were found dead. Miss Mary Ganey, aged 36, was probably fatally injured. John Gates, aged 39, James Miscus, aged 36, and Jack O'Bierne, aged 38, were badly wounded. A dozen others whose names were not obtained were not seriously hurt. The robbers escaped in two machines.

The roadhouse shooting capped the worst week-end crime out-burst in the Chicago area in months.

Detective Herbert Dillon was shot and killed by an unidentified Negro, who was in turn killed by Dillon's partner, Detective Patrick Gaynor. The police had answered a complaint that two drunken Negroes were disturbing the neighborhood.

REV. BABCOCK PRAISES STOMACH GAS REMEDY

"For years I had gas bloating and restless sleep. Adlerika brought relief from gas and gave refreshing sleep."—Rev. J. O. Babcock (Crozet).

Unlike most remedies, Adlerika acts, on BOTH upper and lower bowel and removes old poisons you never thought were there and which caused gas bloating and restless sleep. The quick action is surprising. McDermid & Jury, E. L. Payne, and McDermid Drug Co.

FREE Send name and address with 2c stamp for free sample. Adlerika. Dept. F. St. Paul, Minn.

Successful Party At Lifford Line

LIFFORD LINE, Nov. 24 (Examiner Correspondence)—A most successful card party and dance was held in the Community Hall, Lifford Line on Wednesday evening. Progressive euchre was enjoyed during the early hours. Mrs. Alban Sisson and Mrs. Charles Staples drew for the ladies' first prize, Mrs. Staples drawing the high card. Three gentlemen tied for first prize, Walter Neals being the lucky competitor. The ladies' consolation went to Miss Mae Mulligan and the gentlemen's to Robert Sisson.

W. L. Hannah announced the winners and presented the prizes.

The Eighth Line five piece orchestra supplied music for round and square dancing with A. B. Sisson calling for the square dances.

CHEESE MAKERS NORTHUMBERLAND DISTRICT HEAR REPORTS FOR YEAR

G. H. Barr, Representative For Federal Dairy Board, Gives Report For Year.

MANY PROBLEMS DISCUSSED

(By Examiner Staff Correspondent)

CAMPBELLFORD, Nov. 24.—The annual meeting of the district for Northumberland, under the auspices of the Dairymen's Association of Eastern Ontario and the Provincial Department of Agriculture was held on Friday in the Campbellford Public Library, when George H. Barr, director of dairying, Toronto, addressed the gathering of cheesemakers and patrons in reference to the report of the industry for the current year. Other speakers were J. Irwin, Dominion cheese grade, and J. A. Murray, instructor for the Campbellford district. The chair was taken by Alfred Merrill.

The meeting was well attended and much enthusiasm was shown by the makers in the reports given. Many questions were asked the speakers in reference to the cheese situation and the market prices discussed. An important feature of the meeting was the appointment of A. Merrell as director for the Eastern Ontario Dairymen's Association for the year 1931.

Mr. Barr, in his address stressed the fact that he was pleased with the report of the province for this year. The year's work had been good and in his opinion there were going to be more firsts grade cheese than last year. One fact was very pleasing and that was that the makers were getting away from meely cheese. This defect had been gradually improving for the past few years and was noticeable again this year.

Giving the report for the year for the province, he stated that he had vided it into the two groups, Central and Eastern. This report showed, the speaker said, that the highest defect was a "not clean flavor." Explaining this point Mr. Barr said that he was judging by the number of times "not clean flavor" had been mentioned on the reports.

(Turn to Page 10, please)

Archer Gets 8 Years In Court At Cobourg

COBOURG, Ont., Nov. 24 (C.P.)—Allen Archer, Toronto, was sentenced to eight years in Portsmouth Penitentiary this morning by Magistrate Floyd at Cobourg. Archer pleaded guilty at Brighton last Saturday to four counts of receiving goods involving thefts perpetrated at Cobourg and Brighton last year. Claudia Digo, also of Toronto, his companion in the offenses, was dismissed. Archer will face further charges in Napanee and other centres.

BURGLARS LOOT TWO GARAGES

Havelock Garages and Radio Shops Are Broken Into Friday Night.

RADIO SETS STOLEN.

(Examiner Correspondence)

HAVELOCK, Nov. 24.—Thieves operating in the neighborhood of Havelock and Rush Point on Friday night or Saturday morning, secured a quantity of loot from two local garages and radio shops. When Mr. Chas. Petherick of Rush Point left his garage on Friday night at about ten-thirty, it was securely locked. On his arrival there Saturday morning he found the door wide open, evidently pried open by a shovel left near the door, which the burglar had found very useful. A number of new tires, two Radio sets, and some radio accessories were missing. The thief or thieves had evidently come from the east in a car leaving a very definite track, which the provincial police are investigating.

Up until the last week, Mr. Petherick has been sleeping in a room off the garage, but as the busy season is now over, had been sleeping at home about a half mile from the shop. The value of the goods taken from his shop is estimated at about two hundred dollars.

When Mr. Robert McCutcheon went to his cash register to make some change for a customer about two-thirty Saturday afternoon he discovered that it had been tampered with and a quantity of small change, possibly about ten dollars was missing. On investigation he discovered that some automobile accesories had also been removed from his garage, the exact quantity not known. Mr. McCutcheon estimates the probable time of the burglary as after midnight Friday, as he had been in the shop until a late hour on Friday night. Constable Sylvester of the Provincial police department in Peterborough is investigating both robberies.

HOPE TO FIND TEMPORARY JOBS FOR FROM 10,000 TO 15,000 MEN NOT EXPECTING LARGE WAGES

Ottawa Sends Out Forms of Application to More Than 600,000.

MEASURE OF RELIEF.

Many Farmers in Need of Help Will Benefit Through the Service.

OTTAWA, Nov. 24 (C.P.)—As a further measure of unemployment relief which it is hoped may be instrumental in finding at least temporary jobs for 10,000 to 15,000 men, the publications branch of the Department of Agriculture is co-operating with the Land Settlement Board in placing men on farms. With the winter edition of "Seasonable Hints," which is mailed to more than 460,000 English and 227,000 French farmers in Canada, a form of application for farm help is being enclosed.

A notice accompanying this form calls attention to the number of men seeking farm work and says, in part: "Most of these men have only limited farming experience, but as a rule they are now expecting wages out of proportion to their experience. They are anxious to find a means of livelihood during the winter and appreciate the fact that farmers themselves are passing through hard times and can only afford to pay wages according to useful service rendered."

Application forms are to be returned to the district offices of the Soldier Settlement Board from which placements will be made. These offices are located at Vancouver, Vernon, Edmonton, Calgary, Regina, Saskatoon, Prince Albert, Winnipeg, Toronto, Sherbrooke, St. John and Ottawa.

Many farmers in need of help will benefit through the service it is expected, and many others, it is hoped, will be induced to undertake some work of improvement which ordinarily would be deferred until a later date.

BRADSHAW QUITS MASSEY-HARRIS

President of Company Retires to Spend More Time With Life Assurance Company.

T. A. RUSSELL ACTING.

TORONTO, Nov. 24.—Official announcement that Thomas Bradshaw, President of the Massey-Harris Company, Limited, is going back actively into the life insurance field by taking over the personal direction of the North American Life, of which he is President, was a business development of importance on Saturday.

The announcement said that 'the resignation of Thomas Bradshaw as President and General Manager of the Massey-Harris Company had been tendered and accepted. T. A. Russell, Vice-President of the company, was appointed Acting President in charge of the company's affairs. It is understood that Mr. Bradshaw intends to devote a considerable part of his time to the interests of the North American Life Assurance Company, of which he is President."

"Gaily the Troubadour Touched his Guitar"

THE SERENADE MECHANISTIC

Now the troubadour had a great advantage over the Robot, for the Robot can't be gay any more than he can be sad or sentimental.

RECENTLY a master of inventors took a load off the minds of most of us with the assurance that "no one will ever invent a mechanical man who can think."

He might have added that no Robot will ever feel, either. And where there is no feeling, no emotional capacity, there can be no music.

Millions, realizing this truth, have joined the Music Defense League in protest against substitution of Canned Music for Living Music in theatres. If you feel the same way you can serve your own, as well as the public's, interest by signing the coupon at the right.

American Federation of Musicians
1440 Broadway, New York, N. Y.

Gentlemen: Without further obligation on my part, please enroll my name in the Music Defense League as one who is opposed to the elimination of Living Music from the Theatre.

Name .....
Address .....
City ..... State .....

THE AMERICAN FEDERATION OF MUSICIANS
of the United States and Canada
G. B. Henderson, Executive Officer for Canada, 489 Davenport Rd., Toronto, Can.
JOSEPH N. WEBER, President, 1440 Broadway, New York, N. Y.

MANY SUGGESTIONS ARE PUT BEFORE INSTITUTE CONVENTION

Round Table Conference Features Wednesday Program at Belleville.

HOME CANNING MACHINE.

STIRLING, Nov. 24 (Examiner Correspondence).—The morning session of the convention of the Women's Institute held in the Parish Hall, Belleville, on Wednesday, opened with a round table conference with Mrs. A. Munroe in charge who emphasized the value of changing papers, ideas or suggestions with other Institutes.

Mrs. E. Carter, of Demorestville gave a good suggestion for getting rugs, blankets, or comforters made from old sweaters, or used blankets.

Mrs. Van Kleek spoke of the women in their community owning a home canning machine thereby canning their own vegetables and chicken. Mrs. Munroe emphasized vocational guidance. "Farm work is not glorified as the profession of a nurse and school teacher. Pupils should be led to find their life work, do not put a square peg in a round hole. Much unemployment would be eliminated if each person were fitted for his job. We need co-operation between the teacher and the home. Coaching classes are a step in the right direction."

Miss Ethel Chapman is starting a class in house visiting among the girls.

Mrs. Munro called attention to the census taken putting down the words 'housewife—no occupation.' "We hope" said Mrs. Munroe, "to have that amended—it does not apply."

Afternoon Session

Mayor G. Reid, of Belleville welcomed the ladies at the afternoon session and expressed the hope that they would continue to meet in the city for years to come. Mrs. James Dwiney, of Demorestville replied thanking him for his confidence and showing appreciation of the co-operation spirit of Belleville, also its hospitality.

Miss Beatrice Jones, of Belleville gave a talk on 'How we promote health,' suggesting that a good roll call would be what to do in case of an emergency. "A good theme for an address would be 'those nerves of ours.' We cannot estimate the value of a school nurse in the community. Some communities have First Aid kits in schools. Children should be taught food values. Inculcate in them habits of cleanliness.

Mrs. L. Isaac spoke on Agriculture emphasizing the fact that children should be taught eradication of weeds, and understand how they deteriorate land value. In order to get rid of woodchucks, prizes were offered for tails, one boy getting 131 and one 90 in the same community.

Mrs. George McGowan of Campbellford gave a short talk interpersed with many humorous remarks, and Mrs. J. Brown, of Bonarlaw spoke on the theme, progress in education. She suggested a roll call of the name of a famous celebrity or current events. Another roll call suggested was an appropriate name for a country home.

Marmora reported $700 to library board and Springbrook reported giving a prize to the pupil passing highest in the entrance examinations. Stirling has compulsory dental inspection in the public school. Oratorical contests should be encouraged, papers should be given on places of interest in Canada, Mrs. C. Bleeker emphasizing the value of a paper on current events at each meeting.

Musical numbers during the session were contributed by Mrs. J. Heagle, of Wellmans; Mrs. F. Jeffery, of Stirling; Mrs. Carr, Mrs. Smith and Mrs. Snyder. Community singing was led by Mrs. Harry Harrison, of Roslin.

The committees in charge were: convention chairman, Mrs. W. Grears, Wooler; secretary, Mrs. M. Weese, Rednersville; decoration, Mrs. B. Finkle, Holloway; banquet, Mrs. S. Fox, Rednersville; resolutions, Mrs. R. Allen, Cobourg; entertainment, Mrs. C. Bleeker, Marmora; registration, Mrs. Megginson, Belleville, and billeting, Mrs. F. McFee, Belleville.

BAD WIND STORM STRIKES ALBERTA

Roof of Y. M. C. A. Building in Edmonton is Torn Off and Carried 300 Feet.

AIRPLANE DESTROYED.

EDMONTON, November 24 (C.P.).—The upper half of Alberta is recovering to-day from the worst windstorm reported here in 20 years. Thousands of dollars' damage have been done in the city and surrounding districts.

The roof of the Y.M.C.A. building, situated in the centre of the city was torn off and carried 300 feet, falling in front of the courthouse, where it lay intact. The roof of the Goodrich block was torn off and deposited on Jasper Avenue. One man living in the Goodrich block suffered injuries.

A Bellanca airplane, the property of the Commercial Airways Limited, and the machine in which Captain R. W. "W.O.P." May used in his northern flights, was totally destroyed at Cooking Lake, where it had been thrown up on shore.

Meagre reports from country districts tell of forest fires which are running wild and engulfing everything in their paths.

At Lisbon, Alberta, south of Edmonton, it is understood that many farmers lost buildings, live stock, and just barely escaped with their lives. Stony Plain, a hamlet 20 miles west of Edmonton, is threatened by forest fires and every lake resort near the city has suffered damage, the cottages being uprooted and in some instances ecollapsing.

Drumheller Theatre Unroofed.

At Drumheller, in Southern Alberta, a near panic resulted when the wind tore part of the roof from the Napier Theatre, the terrific suction at the same instant breaking open the emergency escape doors. There were no injuries.

Edmonton had a temperature of 60 degrees before the storm, and to-day it is down to freezing point.

In the city the Fire Department responded to 39 calls during the day, and during the height of the storm a dozen persons turning in alarms were told to get along the best they could until firemen, returning from other alarms could get there. The majority of the blazes were chimney fires with no serious cases.

Part of the grand stand at the Edmonton Exhibition Grounds was wrecked.

ONTARIO LEADS IN PRIZE STOCK

Unionville Man Wins Grand Championship at Royal in Market Cattle Class.

ONTARIO SWINE FIRST.

TORONTO, Ont., Nov. 24 (C.P.).—Judging in market cattle, Percheron horses and in poultry was brought to Royal Winter Fair, and good progress a conclusion on Saturday night at the was made in the judging in the other live stock exhibits.

The grand championship of market cattle, open to champions of the pure-bred classes and of the classes open to grades and cross-breds, went to the pure-bred Shorthorn steer, Glenburn, bred and exhibted by Fred H. Deacon, Unionville.

The placing of ribbons on the female champions concluded the judging in the Percheron horses. The senior and grand champion went to the mare, Blanche Kesano, and was the second major success for her exhibitor, C. M. Rear, of Regina, whose stallion was made grand champion of the male classes in the previous day's showing.

Judging of carlots of market swine in the Interprovincial competition resulted in a win for Ontario, with Manitoba second, Saswatchewan third and Alberta fourth. Each province was represented by a carload of 40 hogs, fifty per cent. of which were barrows, all bacon-type animals.

Entries by the Ontario Sheep Breeders' Association were first and second in the Interprovincial competition for carlots of 25 lambs. Manitoba took third and Saskatchewan fourth. R. B. Hunter of Winnipeg won the championship for best pen of three ewes or wethers under one year. He also exhibited the grand champion wether lamb grade or cross-bred. Cecil Stobbs, Wheatley, Ont., had the reserve champion pen.

With the exception of three first ribbons, Ontario captured the awards in the heavy poultry, judging of which concluded Saturday.

Soup Kitchen Open In Port Arthur

PORT ARTHUR, Ont., November 24 (C.P.) — Soup kitchens for feeding unemployed men in Port Arthur were opened to-day. Meals will be served at 10 a.m. and 4 p.m., consisting of beef stew, vegetables, coffee and bread. It is expected about 200 men per day will apply.

ELDERLY WOMAN CHASES THIEF

Awakened By Noises Uses Shotgun and Pitchfork in Defence.

BURGLAR OUT ON BAIL.

WELLAND, Nov. 24.— To history and mythology's gallery of women famed for bravery, Crowland Township has added the scantily-clad figure of an elderly woman, roused in defence of her hen-coop, chasing a terrified man across fields at midnight, brandishing a pitchfork a few inches from his fleeing form.

Miss McVey, who resides near Crowland with her sister, was awakened by noises in her chicken coop, and seizing an old shotgun, she rushed out of doors to investigate. Seeing a man in the coop, she placed a prop against the door to imprison him, but with several blows he forced his way past this barrier.

Emerging from the coop, the intruder was met with the sight of the determined woman, rusty shotgun raised, pulling at the trigger of the long-unused weapon, which emitted only raspy clicks.

Seeing her quarry about to flee, Miss McVey hurled the useless firearm at his head, and seized in its place a pitchfork, whereupon the man took to hurried flight.

Scuttling across the field with the gleaning tines of the fork perilously close to his body, the fugitive finally managed to outdistance his pursuer, but not before she caught several good looks at his face.

On her description of the marauder, Provincial Constables Finger and Peel arrested Charles Fritshaw of Crowland, on a charge of breaking and entering. He was released on $2,000 bail Saturday to appear in court on Thursday.

WHEAT SITUATION HAS IMPROVED

OTTAWA, Nov. 24. (CP)—The wheat situation appears to have taken a turn for the better over the week-end.

General managers of some of the largest Canadian banks called upon Sir George Perley, acting Prime Minister, and discussed with him negotiations which have been under way between the Western Premiers and eastern bankers. Just what transpired at the discussion was not made public, but Sir George appeared optimistic after the interview, and said he felt sure things would work out all right.

While no official intimation has been given that the government has modified the stand which it took at first, it is now suggested that Premier Bennett has decided to render a measure of support to the wheat pools. There is nothing to indicate just what action the government has taken, if any, but the fact that the western premiers are returning home apparently feeling that their mission to the east has not been barren of results, lends some color to the suggestion.

A Silent Partner

TAKE a silent partner into your business.

One able and willing to stand by you and yours when necessity arises.

One that will give you a certain fixed sum at a specified time—or bring you a regular income when you are no longer able to earn—or provide for those you love when you are no longer with them.

Life Assurance will do all this for you—and more.

Get details from your nearest Sun Life Representative.

SUN LIFE ASSURANCE COMPANY OF CANADA
HEAD OFFICE MONTREAL

DEPARTMENT OF TRADE AND COMMERCE
OTTAWA, CANADA

November 22nd, 1930.

To Heads of Families,
Everywhere in Canada.

Co-operation—the Keynote to Progress

As head of your family, you always place the interests of your sons and daughters ahead of the interests of outsiders, don't you? You may be on the friendliest terms with outsiders, yet you concede without question that members of your own family have first claim on you for help of any kind. Collectively you form the oldest co-operative unit known to man—the home. And the best way to promote the welfare of that or any other co-operative unit is to do everything possible to promote the welfare of the individuals who comprise it.

Sentiment and self-interest combine to cause you to place the interests of your family first. You assist them to establish themselves in life, not simply because they are your sons and daughters, but because their success will add to yours.

Similarly, sentiment and self-interest combine to regulate your dealings within your own community. You help your neighbour, not simply because he is your neighbour, but because you believe he will be willing to help you in return. You and he have many interests in common. As a matter of good business you prefer to trade with those who trade with you.

Once beyond the borders of your community, when you get into the wider reaches of your province or of the Dominion itself, the call of sentiment tends to grow weaker, and the element of self-interest becomes less apparent. But seeing that our nation is simply our families and our communities in the mass, will not its welfare be best promoted by the same means we adopt to promote the welfare of our homes and our local trading circles?

Let us suppose you are a farmer living, say, in Saskatchewan. A large part of your income is expended for the purchase of implements, fencing, lumber, cement, twine, house furnishings, and the thousand and one other articles required to equip or service your farm and your home. The money you pay for these articles eventually finds its way back to the pockets of the workers who make them. Isn't it better for you if the workers you thus benefit are workers in Canadian factories, rather than workers in foreign factories?

If your money goes to workers in Canadian factories, don't you put them in a better position to buy your wheat, your butter, your eggs, and all your other farm products? Not only that, but because you have bought their products, haven't you established a first claim to their consideration when they come into the market to buy products such as you have for sale? It's simply the community trading principle on a little broader scale!

But send your dollars to factory workers in other countries, and what assurance have you that such workers will ever buy as much as a cent's worth of your products in return? Your dollars have gone far beyond the community circle, beyond even the national family circle. They have gone where there is no mutuality of interest, to countries where it is impossible for you to influence their spending in the slightest degree.

Or, to use quite a different and in some respects perhaps a little better illustration to demonstrate this community of interest, let us suppose you are a Quebec farmer, and that you contributed your portion to the $8,903,885 that Canada spent last year for imported corn to feed cows, hens, and hogs.

What would have happened if this money, instead of being sent to corn growers outside of Canada, had been spent with grain growers in Western Canada for the feed wheat and feed barley they had for sale—feeds that would have been equally as good for the production of milk and eggs, and considerably better for the production of bacon? Wouldn't the Western grain grower have had more money with which to buy the products of Quebec factories? And if Quebec factory workers had had more money to spend, wouldn't that have meant a better market for your milk, eggs, and pork?

Some of the money you spent for imported corn would almost certainly have come back to you if you had spent it for Canadian feeds instead. As it was, how much do you think ever came back from the foreign corn grower to whom it was actually sent?

So getting back to where we started from, don't you agree that it always pays in the long run to develop trading operations as much as possible within the family circle?

Very sincerely yours,

H. H. Stevens

Minister of Trade and Commerce.

Neighborly Notes

Please Phone Items to 1600 or 1601

Mr. G. H. Sedgwick K.C., of Toronto, who was invited to speak to the Women's Canadian Club at their meeting on Tuesday afternoon, is unable to fulfil his engagement, owing to previous appointments. His place will be taken by Mr. G. D. Conant, K.C., B.A., LL.B., of Oshawa, and is a well-known lawyer of extensive practice. He is also a graduate in Arts and Law of the University of Toronto and is a very able and pleasing speaker. Mr. Conant's subject will be the St. Lawrence Waterway, upon which subject he has given interesting addresses to many audiences throughout Ontario.

• • •

Miss Olga Fowler of Toronto spent the week-end with her parents Mr. and Mrs. Frank Fowler, Bells Station.

• • •

Mrs. W. J. Patterson of Park street is visiting her sister, Mrs. C. Smiles, in Ottawa.

• • •

Mrs. Parsons of Toronto, Government Organizer of the Girl Guide Movement, will be in the city tomorrow, registered at the Empress Hotel and will speak at an organization meeting of Girl Guides in connection with the Catholic Women's League at St. Alphonsus Lyceum, tomorrow afternoon.

• • •

In the account of the bazaar held by the ladies of Murray Street Baptist Church, on Friday, the name of Mrs. H. Tewsley, who assisted with the sale of fancy work, was inadvertently omitted.

• • •

Mrs. J. W. Ebbs of Mark street left her home on Thursday evening for a card party held for the benefit of the Dr. A. E. Marty Memorial Fund. The sum of five dollars was realized and four tables of cards were played, with a conclusion in the service of dainty refreshments.

• • •

Mr. and Mrs. Ernest James announce the wedding, which took place recently, of their youngest daughter, Beatrice Lenora, to Mr. Leonard Hollingsworth, of this city.

• • •

Mr. J. J. Duffus is in Toronto today, attending a meeting of the Board of Directors of the Ontario Ploughmen's Association. He will also attend the Royal Winter Fair while in the city.

• • •

Mr. and Mrs. F. G. Young and children, Gerald, Dorothy, Raymond and Rita, were guests yesterday in Young's Point at the celebration of the fifty-fifth wedding anniversary of Mr. Young's parents, Mr. and Mrs. P. P. Young.

• • •

Mrs. L. J. Pettit, convenor of the Dramatic Club of the Women's Art Association, acted as hostess on Saturday evening at a largely-attended meeting of the club, held at her home. It was decided to hold informal meetings occasionally throughout the season, instead of regular gatherings, as was the custom last season. The club will have charge of the studio meeting on the 13th of December, and will present Van Dyke's "The Last Word."

• • •

Mr. and Mrs. J. H. Callander are moving this week from their home on Weller street to their new residence at 92 Dufferin street, near the south gate of Nicholls Oval.

• • •

Mrs. J. S. Deyell left yesterday for her home in Ravenna, Ohio, after spending some time with her mother, Mrs. L. Shearer of Gilmour street.

Miss Hazel Hall of R.R. No. 3 returned home to-day after spending the past two weeks with friends in Lindsay.

Miss Olive Prest, A.T.C.M., acted as hostess for her pupil members of the "Little Musicians'" Club, when an interesting program was provided, with piano solos by the Misses Eileen Sellon, Ardyth Richardson, Edith McLaren, Esther Lashbrook and Doreen Groombridge; recitations by Ruth Farr, and a piano duett by Miss Prest and Beverley Corvel. A musical contest followed, won by Miss Lillian Thomas. At the next meeting of the club, the life of the composer Bach, will be taken up.

The many friends in Peterborough of Miss Katherine Wallis will be interested in her views on the feminine movement, as outlined in the following report of her speech to the members of the Zonta Club of Toronto:

"Undaunted by an imposing array of representatives business and professional women gathered about a dinner-table in the Royal York Hotel last night, Miss Katherine E. Wallis, noted Canadian sculptor, now residing in Paris, had the temerity to announce to the members of the Zonta Club that she was decidedly not a feminist.

"I am delighted to hear what Canadian women are doing and I am overwhelmed by the achievements of your Zonta Women," remarked Miss Wallis as she surveyed the interesting gathering. Then she added, with quiet firmness: 'But personally I am not at all a feminist!'

"But Miss Wallis, despite her boast, has brought honor to the Dominion in a way unequalled by any other Canadian woman. For her work as a sculptor Miss Wallis was made a Societaire in the Societe des Beaux Arts, last year.

"Like a series of pictures, vivid and wholly charming, the women of various countries in the East visited by Miss Wallis last year were viewed by the members and guests at last night's dinner. Quiet women of Bethlehem, in white gowns and veils, following a funeral procession; hospitable Moorish women entertaining the English visitor at tea; Bosnian peasants in decorative capes and aprons; Chinese women, with their babies in their arms, waving at passers by; Japanese women officiating at a tea ceremonial; picture succeeded picture in the fascinating gallery of the mind.

"Miss Mabel Stoakley, the President, introduced Miss Wallis, and Dr Isabella Wood moved a vote of thanks."

FASHION SERVICE

Lightweight tweed in wine coloring makes this fascinating little frock. It is so suited for college wear, for spectator sports, travel and street.

The tight-fitting skirt is released at the back through a youthful kilted plaided flounce that sways so smartly in motion.

The bodice is given a peplum effect through seaming and belted natural waistline. The collar and cuffs are of white pique. They may be made detachable so as to be readily laundered.

Style No. 927 is designed for sizes 14, 16, 18, 20 years, 36, 38 and 40 inches bust.

You'll find the making of this dress with so much dash so entirely simple.

Other equally attractive fabrics to select are wool jersey in plain or knitted weave, crepy patterned woolen, canton crepe and flat crepe silk.

Size 16 requires 3¼ yards 39-inch with ¼ yard 39-inch contrasting.

The Examiner:
Please order for me:—
Pattern Number.....
Size .....
My Name.....
Address .....
.....
I enclose 15c in payment.
Allow five days for return

LOCAL CHEERIO CLUB PROVIDES PROGRAM

Concert Staged Under Auspices of Sebright United Church L. A.

SEBRIGHT, Nov. 24 (Examiner Correspondence).—The Cheerio Club, of Peterborough, provided the program for a concert held under the auspices of the Ladies' Aid of the United Church on Thanksgiving evening.

Dr. J. J. Craig gave a very interesting address on loyalty and Isaac McNabb spoke on Thankfulness. The latter had an added interest in that Mr. McNabb claims Sebright as his birthplace.

The orchestra gave several selections, each followed by encores, recitations and solos.

J. C. Miller, of Orillia, was chairman and between numbers kept the audience convulsed with laughter with his wit and humor. An informal lunch was served following the program.

Miss Rosa McNabb entertained the members of the Cheerio Club on their arrival from Peterborough.

Ladies' Aid Meets.

Mrs. J. I. Days was hostess to the members of the Ladies' Aid for the regular meeting held at her home on Wednesday, with Miss Laura Young presiding.

Mrs. Taylor gave a splendid paper on economic conditions and the Misses Olive and Gladys Parker gave a musical selection on the violin and harp.

A social half hour was enjoyed at the close, with dainty refreshments served by the hostess. The next meeting is being held at the home of Mrs. Fred Avery.

ROSENEATH

Born—On Thursday, November 20, to Mr. and Mrs. Frank Adams, a son.

The Trail Rangers met on Wednesday evening and enjoyed themselves in song and social chat sitting around the camp fire and later partook the pleasure of a weiner roast along with apples and other good things to eat.

Mr. David McGrath had a wonderful log to saw on Wednesday morning. It was a white pine, 32 feet long and was made into a timber 10 by 12 by 32. This was hewn in the woods belonging to Mrs. Maggie Adams near Fenelia, and will be placed in the new barn which is now being erected. Her son Delbert Adams brought the log to the mill where it was necessary to get help to lay it on the carrier.

The Roseneath Amateur Society is invited to stage the play "Marrying Anne" at Harwood on Friday, November 28 and at Baltimore on December 5.

MADOC

Stirling rugby team visited Madoc on Friday afternoon for the return game with Madoc High School team and an excellent game was played by ann concerned. Result, 1-0 in favor of the home team.

A basketball game was also played between Stirling girls and Madoc girls, the home team winning a decisive victory, 40-18.

Mrs. C. N. Whytock, Mrs. T. L. Nickle and Miss A. Woods attended the Women's Institute Convention being held in Belleville on Thursday for the final day's sessions.

STIRLING

St. Andrew's Trail Rangers

On Thursday evening the Trail Rangers motored to the home of B. Johnston to hold the meeting, when they re-organized for the coming year as follows:—

Chief Rangers, Roy Juby; Secretary, Don Rogers; Treasurer, James Johnston.

Mrs. Johnston served a dainty lunch.

Born: To Mr. and Mrs. Bryson Reid, a son.

A miscellaneous shower was tendered to Mr. and Mrs. Roy Irvine on Tuesday evening. Many useful and valuable articles were received. Dancing was enjoyed until a late hour, with music furnished by the Rosebush orchestra.

Messrs. John Morton, Will West and J. Dummis have returned from their hunting trip with the Rock Lake Hunt Club, near Sudbury.

THE RHYMING OPTIMIST

By Alice Michaelis

IN WINTER

In Winter song and bloom retreat,
The woods grow barren as a street.
Sometimes a snow-piled branch is stirred.
Sometimes a snapping twig is heard
As over ice-encrusted snow
On cautious feet furred creatures go.

Life ebbed from all the forest ways
When Autumn passed in golden haze,
And now the land knows no regret
For mocking bird and violet;
But silent vistas, cold and white,
In sleep forget June's sweet delight.

Earth lies at rest and careless now
Of every ardent April vow,
Forgetful of each lyric strain
That whispered through the Summer rain;
But what bright dreams the rose must know
Beneath her robe of drifted snow!

Chest Colds
Rub well over throat and chest
VICKS VAPORUB
Over 21 Million Jars Used Yearly

Just Between Us Women

A daily chat with Examiner neighbors conducted by Anne Wilcox

You, as a housewife, are no doubt, seeking variety in table linens and their marking and individuality in the marking of household textiles, personal garments and accessories.

• • • • • • •

A novel way to use smart initialed tiny tags for marking a person's belongings that cannot be embroidered was given you last week, I believe.

• • • • • • •

Economy and novelty are stressed in many of the linens which are being shown in our local stores. Economy in the use of small pieces of lace that do not have to match and also in the linen itself.

• • • • • • •

If you wish you can make some linen doilies yourself and thus practise economy. Perhaps you have some linen left over from other articles which you previously made.

• • • • • • •

The centre initialing of doilies is the latest marking.

• • • • • • •

The shape of the doilies can be round, square, oval or oblong. Each piece may be edged with lace, with bands of insertion let into the linen.

• • • • • • •

The bands may form geometric designs with suitable patterns. But you must not use more than one design in any one set.

• • • • • • •

For instance, a square can be formed of the insertion inside a circular doily or a circle inside a square doily. A pattern resembling the letters "H" lends itself well, as do triangles.

• • • • • • •

There should always be plain linen in the centre on which the initial is embroidered. The lettering must be small, too.

• • • • • • •

To make a doily cut a pattern from brown wrapping paper. With a compass or a ruler mark off the lines chosen for the design in bands of lace. Baste the bands in position on the paper pattern and fit the linen into the spaces remaining.

• • • • • • •

Run the lace and linen edges together with fine stitches and neatly overcast the seam afterward. Cut the basting threads and turn the doily right side uppermost, for it has been made on the wrong side. Trace the initial in the centre and embroider it.

• • • • • • •

A simpler way to make the doilies is to cut each one from one piece of linen. Lay the lace over it according to the chosen design, run the edges to the linen, clip the basting threads and cut away the linen beneath the lace.

• • • • • • •

Perhaps later on I may be able to give you the method of piecing strips of lace together to make thrifty insertion, together with various ways of embroidering the letters.

• • • • • • •

The initials are just the thing to use for marking handkerchiefs, to use in medallion form, or for initialing lingeries, straps to go about towels, travelling accessories and face cloths, etc.

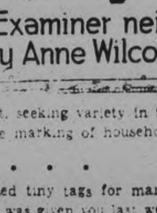

That Body of Yours

By James W. Barton, M.D

A baker in a certain large city has been advertising his bread as the "staff of life." It would seem from the number of individuals who are doing without bread, or using very little of it, that they have decided to throw away the staff and get along on something else, some other kinds of food.

I believe this is a mistake, not that I am trying to help out the farmers by having my readers eat more bread. As a matter of fact, one writer tells us that if every man, woman and child would eat two more bushels of wheat during the year there would be no surplus to be sent to other countries.

But bread is really the staff of life for many nations, and it is only because we can command such a variety of foods from the markets of the world that we are turning away to some extent from bread.

Now bread is not a perfect food; in fact, there is no perfect food except perhaps milk for little children. However, bread does contain that rich food—starch—which is our most important food in producing energy.

Also, it is always a "safe" food in that, if chewed properly, fresh or stale, it will never cause any intestinal trouble.

Now I have no objection to the use of special foods because when foods are "tasty" they stimulate the digestive juices in the mouth, stomach, and intestine, and they are thus more easily digested.

However, there is just the danger that in eating various other foods that they will not contain the starch and vitamins of bread, and thus the benefit of this real food—bread—may be lost.

Now, bread is bread whether you eat the whole wheat or the white bread. Although the whole wheat contains the whole wheat, including the roughage—bran—it is not as generally liked, especially by children, as the white bread, and thus the digestive juices do not pour out as readily. Also, less of it would be eaten. Whole wheat bread, while of use in preventing constipation in many individuals, is too coarse for others and actually scrapes or scratches the stomach or intestine too vigorously.

Eat whole wheat bread if you like it. If you like white bread best, eat lettuce, spinach, cabbage, or fruits for roughage.

But, in any case, eat some bread at each meal.

Cavan

Messrs. Harry McCamus, Kenenth Fallis, Stanley Theobald, Mervin Smith, Cavan, and George Neal, Manvers, were among the boys who were guests of the goverment at the Royal Winter Fair, Toronto.

Messrs. Ralph Staples, Emery, Smith and C. Glenny were the junior farmer judging team from Durham at the Royal Winter Fair, Toronto.

Messrs. C. Carr, W. Pritchard and M. Carr were visitors to Indian River on Monday.

Mr. and Mrs. Harry Hutchison, Pontypool, visited the latter's sister, Mrs. I. Keegan, on Sunday.

Mr. and Mrs. M. McDowell, Millbrook, attended the social gathering in Cavan Community Hall, on Tuesday evening.

Miss Margaret Lang, Toronto, is visiting her aunt, Mrs. J. W. Perrin, arriving on Monday.

Mr. Emery Smith returned from Toronto on Tuesday.

Mr. and Mrs. F. Cann, Mr. Stanley Cann, Mr. and Mrs. C. Dawson and daughters, Vina and Irene, and Mr. Harold Barnard motored from Peterborough and were guests of Mr. and Mrs. J. Armstrong, Eighth Line, Cavan, on Tuesday evening.

Mrs. W. Budd and children, Port Hope, spent the week end with her parents, Mr. and Mrs. N. Lamb. Mrs. Wilfred Reynolds accompanied her sister, Mrs. Budd home and remained for a few days' visit.

Mr. and Mrs. C. Reynolds, Peterborough, visited Cavan friends on Tuesday.

Mrs. Eber Syer, Cavan, and Miss L. Richardson, 268 Thomas street, Peterborough, returned on Wednesday after spending a month in Montreal, visiting the former's daughter, Mrs. W. H. Clegg.

Mr. Milton Carr moved his household effects to Indian River on Wednesday. Mrs. Carr and two small sons are remaining until the first of the next week.

Elaine And Her Ideas From Paris

A BEDTIME STORY

by Howard R. Garis

UNCLE WIGGILY'S HALLOWE'EN

Because Uncle Wiggily had been so busy painting signs to keep the Bad Chaps out of his yard, and, with Mr. Twistytail, had made a grand blow up, with a toy balloon, the rabbit gentleman quite forgot about having a Hallowe'en party for the animal children.

"But it isn't too late," said Nurse Jane, when Mr Longears spoke about it. "You can have the Hallowe'en party this Saturday night."

"That's so! It will be all the more jolly for having it now," said Mr. Longears. "The children can stay up a little later on account of it being Saturday night."

"And since you and Mr. Twistytail blew up the Bad Chaps in the pile of dried leaves, I think they will keep away and let us alone," said Mrs. Longears. "We shall have a nice Hallowe'en party."

"I hope so," said Uncle Wiggily, twinkling his pink nose backward.

Of course the animal children had put on false faces and had gone out ringing

doorbells and making tic-tacs for windows the night before, which was the real Hallowe'en.

Jingle and Jangle, Buster and Custer, Baby Bunty, together with Jackie and Peetie Bow Wow, the puppies; Nannie and Billie Wagtail, the goats, and Lulu, Alice and Jimmie Wibblewobble, the ducks, had a lot of fun. Jackie wore a false face like a pussy cat, and everybody said the puppy looked very funny. Billie Wagtail was dressed up like a clothes basket and he got a lot of apples, too.

"Oh, but to-night will be ever so much nicer!" said Baby Bunty as she danced around the hollow stump bungalow, for the little orphan rabbit lived with Uncle Wiggily. "Just think! A real Hallowe'en party!"

"Will there be ice-cream, do you think?" asked Peetie Bow Wow.

"Oh, Daddicums wouldn't forget ice-cream" said Jingle.

Uncle Wiggily, with his wife and Nurse Jane, was very busy all day getting ready for the party in the bungalow. All the animal children of Woodland, near the Orange Ice Mountains, had been invited. Of course, all the bunnies would be there also.

In fact Uncle Wiggily was so busy getting ready for the Hallowe'en party that he did not hop out that day to look for an adventure as he nearly always did. If he had he might have seen the Bob Cat, the Woozie Wolf, with Red Fox and his cousin, Fuzzy Fox, talking together in the Bob Cat's den.

"I tell you we simply must catch Uncle Wiggily!" mewed the Bob Cat.

"That's what we'll do!" growled the Woozie Wolf.

"Why, all the animals in the woods are laughing at us," spoke Red Fox. "They heard how we were blown up by a toy balloon that burst under a pile of leaves when Uncle Wiggily blew it full of air. Bah! If I could only get hold of him!"

"There is just a chance that we can to-night," said the Woozie Wolf.

"How?" asked the other three Bad Chaps quickly.

"I was prowling around the bungalow, a little while ago," went on the Wolf, "and I heard some talk about there going to be a Hallowe'en party. Now, you all know what happens at parties. Everybody has so much fun they don't think of anything else. I think, while Uncle Wiggily is having his Hallowe'en party, we could slink around his bungalow, get in and maybe catch him and bring him here to Bobby's den," and he nodded at the Bob Cat.

"The very thing!" We'll do it!" mewed the Bab Chap with the short tail.

Soon when the children were having a grand time at Uncle Wiggily's Hallowe'en party, along came sneaking the four Bad Chaps. And just when the game of ducking for apples had started, into the bungalow burst the Bob Cat, the Woozie Wolf, Red Fox and Fuzzy Fox.

"What do you want?" bravely cried Uncle Wiggily. For the Bad Chaps had slipped in the back door when the animal children were making so much noise that the sound of the four could not be heard.

"We want you!" growled the Woozie Wolf.

Uncle Wiggily was standing near a wash tube full of water in which floated many apples. The game was for the animal children to take turns, kneeling at the side of the tub and trying to pick up a bobbing apple in their teeth. It was hard to do.

"You can't have me until you bob for an apple!" cried Uncle Wiggily. "This is "Hallowe'en and you must do as the others have done, Bob!"

"All right! We'll bob for apples and then we'll take you!" said Red Fox. "Come on, boys!" he called to the other Bad Chaps. All four knelt around the tub of water, their front paws behind their backs. They leaned down to pick up apples in their teeth.

"Now!" cried Uncle Wiggily: "Duck 'em!" He pushed the Bob Cat's head away under water. Mrs. Longears pushed Red Fox, Nurse Jane pushed Fuzzy Fox and Baby Bunty pushed the Woozie Wolf. Oh, what splashes there were! The Bad Chaps' noses, eyes and mouths were filled with water.

"Wow! Wow! Wow! Wow!" they cried and, dripping wet, out of the bungalow they ran. Then the Hallowe'en party went on to the end, which was ice-cream, and everybody was happy.

(Copyright, 1930, Howard R. Garis.)

Everyone should eat 30 eggs a week, declared Sir W. Arbuthnot Lane, the eminent English physician, recently.

DOROTHY DIX tells The Real Truth about Feminine Charm

PETERBOROUGH
Girl's Letter

"MISS DIX, what *is* the secret of charm? Girls no prettier than I am are happily married with dear little homes of their own. Won't the right man ever fall in love with me—"?
EVELYN S—.

HERE is the real truth, Evelyn. **It is femininity in a girl that arouses a man's desire to take care of her, marry her.** And this adorable quality of true womanly charm can be yours as it can be every girl's!

But first of all, you must feel your own dainty, captivating femininity before you can impress others.

Confidence of Charm

Clothes can help to give a girl this happy self-confidence of charm. Especially all the dainty, most feminine part of a girl's wardrobe, her lingerie, negligees, hosiery.

Lovely, soft colourful underthings—lacy and shimmering—sheer, delicate hosiery—they make you feel so utterly feminine. Irresistible! **You have faith in your inherent charm as a woman and because you have confidence in yourself, you impress others—for confidence is contagious.**

But girls sometimes say, "It is so difficult to keep lovely underthings looking wonderful, colourful as new—frequent washings take away colour and charm."

It is true that just ordinary "good" soaps do take out some of the colour along with the dirt. **But this will never be the case if you wash them always in Lux. Lux is made especially to keep colours vibrantly alive, to preserve the soft, dainty texture of sheer fabrics.**

MOREOVER—NOT ONLY CAN DAINTY, colourful lingerie bring you confidence of feminine charm, but your surroundings can help you! Pretty curtains, slip covers, cushions, colourful table linens, all form part of the magic spell, when they are kept ever lovely with Lux. DOROTHY DIX

After 12 Lux washings—every thread in place, silk and lace fibres intact, colour intact. The garment retains all the charm of new.

After 12 washings with an ordinary "good" soap—silk fibres a little out of place—lace damaged. Lustre impaired—colour off.

Clothes can help to give a girl the happy confidence of charm

***If it's safe in water, it's safe in* LUX!**

4927

Lever Brothers Limited, Toronto—
Soap-makers by appointment to their Excellencies the Governor-General and Viscountess Willingdon

The Examiner

The Examiner is a member of the Audit Bureau of Circulation.

The Daily examiner, published every lawful evening by The Peterborough Examiner, Limited. Office: 416 George Street. $6.00 per year delivered in City, out-of-town subscribers by mail $4.80 a year.

U. S. REPRESENTATIVES.

Special U. S. Representatives—W. H. Stockwell, 629 People's Gas Building Chicago, Ill.

New York—Chas. P. Miller 225 Fifth Avenue.

Advertising Rates on Application.

R. M. GLOVER, Managing Director.

'PHONES — Editorial, 1601; Business Office, 1600. Private Branch Exchange to all Departments.

MONDAY, NOVEMBER 24, 1930

IS NEEDED AT HOME.

The feeling is general that in view of the wheat situation and other problems of great importance arising therefrom that Premier Bennett should return from his European trip as speedily as possible.

It is announced that he proposes before sailing for Canada to visit France for the purpose of discussing trade relations with that country.

Under ordinary conditions that would be a desirable course, likely to be followed by beneficial results to this country.

But the situation in the Prairie Provinces—a situation that cannot fail to cause depression throughout the whole Dominion—is such as to demand the attention of the Federal Government, and apparently there is nothing that can be done until the Premier is back at Ottawa.

Negotiations with France are important—but not important enough to justify the absence of Mr. Bennett at a time when his services are most urgently needed at home.

They can wait until the most pressing of our domestic problems have been disposed of—and the Premier should be advised—if he has not already been—by his colleagues in the Cabinet that the people of Canada feel that he should get back on the job as soon as possible.

JUVENILE DRIVERS.

A fifteen-year-old Toronto boy was run down and seriously injured the other day by an automobile driven by a girl who admitted that she herself was only fifteen years of age, and the question naturally arises, "What business has a fifteen-year-old girl to be driving a motor car?"

Observation of general conditions goes to show that there is apparently a good deal of laxness to account for the large number of mere children who are entrusted with the handling of machines that require the careful attention and mature judgment of older people if accidents are to be avoided.

With motor traffic continually increasing and hazards as a result becoming more serious, the authorities should give some attention to this question of juvenile drivers, which if allowed to go on unchecked is likely to lead to a dangerous situation.

The whole field of operating licenses, as a matter of fact, should be reviewed, for in spite of the fact that the regulation requiring drivers to have a permit has been in force for several years there is reason to believe that there are many motorists who have ignored the law and are driving cars without the authority called for by the Traffic Act.

The purpose of the legislation is being defeated by reason of its seemingly lax administration.

MR. FERGUSON IN LONDON.

According to the Globe, which looks upon the rumored appointment with evident approval, Premier Ferguson, if he accepts the offer of the Canadian High Commissionership at London, will give the position a new significance.

The Globe intimates that Mr. Ferguson sees in the appointment the opportunity for real service on behalf of Canada, particularly in furthering the development of trade within the Empire, and pointing out that it is important that Canada should be represented in Britain by a man "burning with zeal for the welfare of the Empire," adds that "no doubt Premier Ferguson will do his best to deliver the goods."

Coming from a newspaper that has disagreed with the Premier on many issues and has opposed him with all the vigor at its command, the Globe's picture of how Mr. Ferguson would conduct himself in Britain were he to accept the appointment is noteworthy:

"Mr. Ferguson has the qualities of leadership, and he is possessed of unbounded energy and zeal in pursuit of his objectives," says the Liberal organ. "It will not be denied that he is an extreme partisan, and his campaign work has been marked by heavy hitting. But after the smoke of election battles has cleared away he resumes at once the role of the urbane and genial public man. He is recognized as a good mixer, and his admirers would go so far as to hope that, by personal intercourse, he would make an impression even on the present grim and uncompromising Chancellor of the British Exchequer. That may turn out to be the new Commissioner's supreme test, and, if so, there is no doubt he will enter joyfully upon his task.

"Premier Ferguson probably will give to the High Commissionership a new meaning. Mere routine duties will not hold him; in fact, it is doubtful that he will pay much attention to them. He will decide that his place is with the public—among the people, acquainting them with the potentialities of the overseas Dominions, with his own country foremost in his thoughts. And it looks like a good method of procedure. There is no doubt that not long after his arrival the British public will know Mr. Ferguson by sight, be familiar with his ideas and know what he represents. There will be nothing of the dilettante or idle dreamer about London's new citizen."

SHOP NOW AND AT HOME.

For those whose spending power has not been reduced by the present economic conditions—and there are evidences that there must be a lot of such people judging by theatre records and other indications—there has been no better time in years in which to purchase things they require, including Christmas gifts, than the present.

While the quality remains high, the price of most commodities is the lowest in a long period, and money can be spent to greater advantage just now than has been the case since the war.

This is particularly true of articles suitable for Christmas presents, and wise are those who are availing themselves of the opportunity to secure a better selection and more attentive service and who are doing their Yuletide shopping well in advance of the usual rush.

In addition, they are hastening the return of better conditions, for increased buying necessarily involves more orders for Canadian factories and just as inevitably creates more jobs for Canadian workers.

Peterborough people who are in a position to do so should do their Christmas shopping now and at home, for the money spent in Peterborough stores helps improve conditions for everybody.

MR. HOEY'S HOOEY.

The acting Premier of Manitoba, Hon. R. A. Hoey is reported in a despatch from Portage la Prairie, Manitoba, to have proposed to a convention he was addressing that Churchill, seaboard terminus of the Hudson Bay Railway, should be made a free port of entry into Canada for British manufactured goods.

No doubt Mr. Hoey's suggestion was warmly received by some of those to whom he spoke, but we can hardly think that he would have made such a proposal had he been a federal rather than a provincial minister. His idea appears to be nothing more or less than to put the Prairie Provinces on a free trade basis for British goods during the period of the year when the Hudson Bay water route is open, while precisely similar goods arriving at Saint John, Montreal or Vancouver would be required to pay the usual customs duties.

One will concede at once that Mr. Hoey is quite right when he says that this would mean return cargoes for the wheat vessels from England to Churchill. Indeed, it is possible to go further than that. It would mean that Churchill would become a great merchandising centre, with large warehouses to which Canada's requirements of British goods for the whole year would be rushed in during the shipping season, whether it were three or six months in length. It would probably then be economically sound for the Ford Motor Company to ship automobiles made in England to the prairies via Churchill, as the Canadian product would be entirely without protection and would be at the disadvantage of the long water and rail or all rail haul from East Windsor to, say, Regina.

All of Canada's requirements of British woollens and other textiles, now subject to heavy duties, would come in free to Churchill, because the freight on such materials to distribute them throughout Canada is a comparatively small item. This would not please Canadian textile manufacturers or their employees very much, but no doubt it would lower the cost of cloth.

We fear that Mr. Hoey is talking "hooey."—Border Cities Star.

IT'S NOT SPORT.

It is the greatest misnomer in the world to call prizefighting sport. The Literary Digest this week contains a remarkable exposure of this business which like many others in the United States has become permeated with graft. It is reflected from a suit by one Timothy J. Mara, New York politician, for $500,000 against Gene Tunney.

According to the Digest, Mara's suit was based on a claim to 25 per cent. of Tunney's championship winnings. But Tunney maintained that Mara was to get that "cut" for arranging a bout in New York, which he failed to do. The fight was staged in Philadelphia. Tunney won it, and went on to gather in $1,742,282 before forsaking the championship.

Something of Tunney's struggle with the politicians is shown by one of Alva Johnston's articles on the trial, in the New York Herald-Tribune:

"Early in 1926 Tex Rickard, the late promoter, had signed up Jack Dempsey and Gene Tunney to fight for the championship of the world. The Boxing Commission, however, interfered in the matter, bringing forward a candidate of its own, Harry Wills, negro, who later was definitely proved to be a second-rate battler.

"Dempsey, as the world's champion, had to be a party to the fight, but the Boxing Commissioners claimed the privilege of appointing the so-called 'logical contender' or 'challenger.' The Boxing Commission thus retained the power of conferring a favor worth from $350,000 to $1,000,000 on the man of its choice.

"With this great stake dangled before him by the Boxing Commission, Tunney signed away, according to his own declaration, $500,000 of future earnings for the purpose of getting the political backing to win the Boxing Commissioners over on his side.

"Tunney signed away, it was calculated, 75 per cent. of himself to politicians in order to get the Dempsey match.

"On the other hand, according to a letter introduced in evidence, Wills signed away 95 per cent. of himself to gain political and other influence to swing the match his way.

"Wills, it was asserted, actually retained less than a 5 per cent. interest in himself, all the rest going where it was expected that it would do the most good.

"A long series of letters from William Gibson, the manager of Tunney, to the prizefighter, was introduced in evidence, detailing the progress of the political campaign waged in behalf of Wills and in behalf of Tunney for the enormous cash prize which the Boxing Commission insisted on bestowing where it thought best.

"The correspondence gave an interesting picture of politicians and promoters trying, like the mice that would bell the cat, to get up their courage to go directly to Governor Smith on behalf of Tunney. There is evidence in the record that Mara did finally see Mr. Smith, but met with a violent rebuff."

Tunney's bitterness against the New York State Boxing Commission is shown in a letter, introduced at the trial, which also embodies his scathing opinion of fight managers:

"If the Boxing Commission were half as kind to me as it has been to the Senegambian (Wills) I could go out to-morrow and get $5,000 a week on the vaudeville stage for the rest of the winter, and then box some 'dub' in the spring and get enough to retire on. But also I am not colored. Politics makes strange bedfellows. . . .

"The 'species' of fight managers is a strange one. It combines deceit, larceny, malice, viciousness and hatred all in one."

No wonder that Tunney has been called "high hat." He did have principle, however, and self-respect enough to quit the whole sordid business.

Tunney won his suit.—St. Catharines Standard.

EDITORIAL NOTES AND COMMENT.

Early Christmas shopping means the earlier return of prosperity besides ensuring better service and a wider choice for the shopper.

Three Hamilton football teams won important games on Saturday. The Ambitious City is the home of champions in the great autumn pastime.

Noted Boys' Choir to Visit City

The children of His Majesty's Chapel Savoy, one of the most outstanding boy's choirs in the world, who are coming to this city on Friday next under the auspices of the local Kiwanis Club. (Left) Carlton Borrow, director, (right) Dr. Bromley erry, Master of Music to the Chapel.

THE SILVER HAWK

By WILLIAM BYRON MOWERY

(Continued from Saturday)

CHAPTER XXX

"VENGEANCE IS OURS"

A few seconds after Dorn left the tent, Kansas noticed his revolver lying forgotten on the table; and remembering that Dorn had enemies over at the station, he picked up the weapon and hurried over the path. At the landing he caught up with Dorn and gave him the revolver and said: "I'm carrying one. Might be just as well for us to stay together around here. Your friends' were over there last night." And when Dorn made no protest, he shoved the canoe off, and crouched in the stern, dipping a paddle.

Dorn asked: "You saw them?"

Kansas seized the chance to keep Dorn's mind from Aurore. "Yes. One of 'em is Harry Quillan. Used to fly in the Oregon Fire Prevention, but he was given the air. Every time a ship started wobbling a little bit, he'd step out and let her demonstrate gravity. No guts, in a pinch. But the other beezo is a tough customer. He must be piloting that pursuit machine. If I'jm not mistaken, he's Ace' McGregory, Jim. I only saw McGregory's picture, but he had a saddle in his nose where the stick caught him once in a crack-up, and the minute I saw this gent I remembered that picture. You know about him. Sort of oldish fellow; knocked down his half a dozen Fritzes in the War, but too hard-boiled for a commercial company to use."

They grounded the canoe and started up through the cedars; and Kansas kept talking, drawing Dorn's thoughts from that wilderness lake: "That gunner, I didn't know him, but he looked like a mate, all right, to McGregory. I expect they were the best pair Carter-Snowdon's money could hire, I'd hate to run away from a fight, but I'd hate like hell to monkey with that team in the air."

They came to the edge of the cedars, and stopped there a moment to look ahead. At the station a crowd was gathering for the morning westbound Transcontinental. A cluster of metis men, with a touch of the old fur voyageur still lingering in their jaunty clothes and gaudy ceintures flechees. A shy group of metise girls, black-haired, black-eyed, in their Sunday best of bright calico dresses and fascinators. Klootchmans with baskets of berries, and lake trout, and curios. Gingerbread Indians, silent and apart. But none of the enemies.

Across the clearing at Bergelot's cabin a tourist was knocking on the door, angrily trying to awaken the old station-master and procure a ticket before train time. It struck Dorn as queer; old Bergelot always was stirring at earliest daybreak. He suddenly demanded:

"What were those men doing over here last night?"

"Just loafing around, far as I could see."

"What time was that?"

"About eleven."

"Notice any stir this morning? You can hear their planes go up, from my camp."

"Yes, I heard—I meant to ask you what it might mean——"

"What?"

"Both ships went north."

"Both ships? North! When?"

"About an hour and a half, hour and three quarters ago. Just at daybreak. They went in a hurry . . . throttles wide open.

At Bergelot's cabin Dorn brushed the angry tourist aside, knocked once at the door, then broke the bolt with a powerful lunge. One glance around, and he leaped across to the doorway of the second room.

His oath of horror brought Kansas up beside him.

Old Bergelot was lying there motionless, face-downward on the floor. His grizzled hair was matted with blood, and a crimson pool had trickled down and darkened on the slabs. He lay in a grotesque heap beside the iron stove, with half an armful of stove wood scattered about him.

The tourist had timidly followed inside and he drew away from the sight, shuddering and gasping. But Dorn and Kansas dropped quickly to their knees and turned old Bergelot's body; and Dorn cried:

"Dad! Dad Bergelot! This is Dorn—this is Jeem lad . . ."

But then he laid his hand on the cold, wax-like features, and his own face went pale. He felt for a heartbeat. Kansas reached a mirror from above the washstand, and Dorn held it to the open lips. No film appeared on the glass. Across the body Dorn and Kansas looked at one another in realization that old Pere Bergelot was dead.

In a few seconds, after he had mastered the shock, Kansas wetted his lips and said: "Jim—he—that stove wood—he must've stumbled and fallen against a sharp corner of the stove."

With a glance at the tourist Dorn said: "Yes, that's what he did, Kansas. An accident. That's how he was killed." He ordered the third man: "Go up to the chalet. Tell the Swiss that old Bergelot . . . tell him to come and keep things as they are here till the coroner . . ."

When the man had gone—glad to get out of that darkened room into the sunlight, Dorn snarled:

"Accident! He was murdered. This wood, that candle burned to nothing—easy enough to arrange. It was the work of this detective, with maybe a couple 'breeds to help him. They came some time last night——"

"But why—but what?——"

Dorn strode over to the bunk and felt in a wall niche there where Bergelot had kept his valued possessions. His little canvas sack of money was there, a few trinkets, a packet of letters from his aged sister; but the letter Dorn had entrusted to him—the letter to Kansas and the map disclosing Aurore's hiding place—were gone.

Dorn whirled and came back; and without looking at his partner, he knelt again for a moment and pressed the gnarled old hand for a last time and his stern voice broke:

"It's all right, Dad. You couldn't help it. They were too many for you. You did all you could for her. You paid the price for being friend to her and to me."

He rose to his feet and turned and spoke to Kansas.

"They got the map and letter——"

"What map, letter? What does that mean?"

"Means they know exactly where she is. Means those two planes went north to get her."

For a space of silence the two men looked at one another. The thought was leaping in Dorn's mind: "I'll fly north alone. Kansas must not be involved in a death fight." The words were on his lips, but he checke them. The mere suggestion of it . . . Kansas would strike him in the face.

"Then let's be getting into the air," he said "We know what's cut out for us.'. He pointed down at the body at his feet' "They mustn't escape paying for this. And it's up to us to make them pay. The law can't touch them for this crime; they've seen to that; they've covered up their guilt. The vengeance is ours, Kansas."

They raced down through the red cedars, leaped into the canoe, and skimmed across toward the waiting plane.

Between strokes that bent his paddle blade, Kansas was snarling, as though in echo to Dorn's thoughts:

'Somebody's going to die this morning!"

They reached the Silver Hawk, turned it, hurried through their breathless preparations. While Dorn took the heavy camera and instruments ashore and brought back a drum of gas, Kansas moved the machinegun brackets to the rear seat, mounted the Lewis, fed in a web of cartridges; and to make sure the weapon was in working order, sprayed a leaden hail against a rock out in the lake.

Dorn flung the gas drum away, sent the canoe spinning with a kick, and jumped into the pilot's seat.

He said grimly, buckling on his parachute: 'I'm taking the stick. You can handle the Lewis better than I. Ready?"

A hundred yards out, he turned the Silver Hawk up lake, gave it the gun and leaped into the air.

Instead of circling as he usually did, Dorn climbed straight for the shoulder of old Titan Major—an angle terrifically steep. Kansas held his breath as the sheer rock-face swam nearer, towering above them. But Dorn knew the tremendous power of his plane; at the last moment, when it looked as though the machine would crash head-on against the dolomite escarpment, he tilted it still more steeply, cleared the hog-back by a scant twenty yards, and levelled the plane off before it could falter and go into a fatal spin.

Far away in the blue-hazy distance in front of him a snowy mountain, his first landwark, lifted itself in lordly majesty above its neighbors. With a vision aching in his brain—a vision of what was happening one hundred and fifty miles on beyond that mountain, of Aurore terror-stricken, captured, in the power of that brute, her husband—Dorn straightened the plane out.

With its mighty engine roaring above the scream of struts and the howl of riven air, it shot away into the north.

(To be continued.)

What To-day Means To You

"SAGITTARIUS"

If November 24th is your birthday, the best hours for you on this date are from 8 a.m. to 9:30 a.m. and from 5 p.m. to 7 p.m. The danger periods are from noon to 1:30 p.m. and from 11 p.m. to midnight.

Fate leaves you to yourself on this date—there are no decided astrological indications. It should be a favorable time for study and reflection. Concentration on work is necessary, if favorable results are desired. Vague fears will upset the evening hours, which will not return with the dawn of another day.

The child born on this November 24th will have a sunny disposition, and a care-free nature. It will be inclined to shirk responsibilities and will be loath to give up its childhood's freedom. It will be lovable and sympathetic, and generous to a fault. It will be outspoken and sincere.

You are neither a saint nor a sinner, but an honest mixture of the two. People love you and confide in you, because you are so human. They always feel that their troubles will be understood, or their weaknesses or mistakes forgiven. Your sincerity, your lack of hypocrisy and your naturalness are the traits which differentiate you from others. You never pose or pretend, and the world sees you for what you really are—rich or poor, successful or unsuccessful, happy or unhappy. Your frankness is sometimes almost shocking, for you have the faculty of seeing through the veneer of others, and of meeting them on their real, not assumed, plane.

Your scholarship may have been poor, but you have sound ideas of life, fine ethics of honor, self-reliance, and the grit to endure and carry on, however hazardous the circumstance. You like to achieve things, you like to untangle knotty problems, but you are not materially ambitious and you would run from fame or publicity. You enjoy an active life, and your interests are many and varied.

You have religious inclinations, which may take an unorthodox direction, and a philosophical trend of mind. You have old-fashioned ideas about a home, and to you it is something more than a place to eat and sleep. You are given some musical skill, which you should at least cultivate as a hobby.

(Copyright, 1930, The Bell Syn., Inc.)

District Markets

AT WARSAW

WARSAW, Nov. 24.—Following are the week-end retail market prices:

Beef, sirloin, 25-28c; round, 25c; roast, 20-22c; stew, 12-18c. Pork, 12-25c. Breakfast bacon, 38c. Butter, creamery, 35c; dairy, 32c. Eggs, fresh, 42c. Chickens, 23c; stewing fowl, 18c. Potatoes, 25c a peck; $1.25 a bag.

Livestock and grain prices are:—Lambs, each, live, $8.00.

Oats, 25c a bushel; wheat, 60-70c a bushel. Hay, $10 a ton.

Remarks: Cabbage, 10c each; Spanish onions, 10c a pound; domestic onions, 5c a pound; farmers' onions, 40c a peck.

AT BAILIEBORO

BAILIEBORO, Nov. 24.—Following are the week-end retail market prices:

Beef, sirloin, 30c; round, 30c; roast 25c; stew, 20c Pork, 30c. Breakfast bacon, 35c. Butter creamery, 34c; dairy, 33c. Eggs, fresh, 50c; storage, 45c. Chickens, 30c; stewing fowl 25c. Potatoes, $1.00 a bag.

Livestock and grain prices are: Cattle, selects, 6-7c a pound; common butchers, 6c. Hogs, live, thick smooth, $9.50 cwt.; select graded, $10 cwt.

Oats, 28c a bushel; wheat, 65c a bushel; barley, 40c a bushel. Hay, $8 a ton.

Remarks: Piglets, $14 a pair. Baby beeves, $9 to $11.50 a cwt. Apples, fall varieties, $5 a barrel; winter apples, $6 a barrel.

AT DOWNEYVILLE

DOWNEYVILLE, Nov. 24.—Following are the week-end retail market prices:

Beef, sirloin, 32c; round, 28c; roast, 25-32c; stew, 17c. Veal, 15-20c. Pork, 32c. Lamb, 10-15c. Eggs, fresh, 50c; storage, 35c. Chickens, 28c-30c; stewing fowl, 22c. Potatoes, 20c a peck; $1.20 a bag.

Livestock and grain prices are: Cattle, selects, 7-7c a pound; common butchers, 4-5c. Hogs, live, thick smooth, $11.25 cwt.; select graded, $12.25 cwt.; dressed, head on, $16 cwt.; head off, $17 cwt.

Oats, 22c a bushel; wheat, 60c a bushl; barley, 30c a bushel. Hay, $16 a ton.

Remarks: Buckwheat, 50c per bu. Honey, 10c per lb. Apples, $1.50 per bag.

AT ENNISMORE

ENNISMORE, Nov. 24.—Following are the wwek-end retail market prices:

Butter, creamery, 40c; dairy, 35c. Eggs, fresh, 50c. Chickens, 28c. Potatoes, $1.25 a bag.

Livestock and grain prices are: Cattle, selects, 8c a pound; common butchers, 6c. Hogs, live, thick smooth $9.25 cwt.; select graded, $10.25 cwt.; dressed, head on, $16 cwt.; head off $17 cwt.

Oats, 25c a bushel; wheat, 75c a bushel; barley, 40c a bushel. Hay, $15 a ton. Buckwheat, 60c a bushel.

AT MARMORA

MARMORA, Nov. 24.—Following are the week-end retail market

Beef, sirloin, 30c round, 25c; roast, prices:—

CHURCH OF THE SACRED HEART CELERATES 21ST ANNIVERSARY

Rev. Vincent Masterson, D.D., is Special Preacher to Anniversary Congregation.

OLD PARISH BOY.

The Church of the Sacred Heart is becoming conscious of its years.

With its twenty-first anniversary yesterday it attained the ripening age which men, in reckoning their development in wisdom and knowledge and service, designate as their majority.

And retrospect of a phase of the service which the Church of the Sacred Heart has contributed to its own community and ministry was quickened by the presence of Rev. Vincent Masterson, D.D., as special preacher at the anniversary celebration last night. A few years ago he was one of the sanctuary boys. Today, he is attached to the staff of the St. Peter's Cathedral, with four year's post-seminary studies in Rome amplifying his training for his life work. Another of the former boys of the church is Rev. J. C. Maloney, now assistant to the pastor of the church, Rev. J. J. O'Brien. Rev. J. V. McAuley, parish priest of Ennismore, who was also present last night, is recalled as the first curate of the church of the Sacred Heart, and its first pastor is now Archbishop M. J. O'Brien, D.D., of the diocese of Kingston.

A large congregation assisted at the devotional celebration of the twenty-first anniversary Sunday night. The children's choir, occupying front seats, sang processional and recessional hymns, and at Benediction, Rev. Father McAuley officiated, assisted by Rev. Father Maloney and Rev. V. Corkery.

The text of Rev. Father Masterson's sermon was Kings III, 9 to 3: "And the Lord said unto Solomon, I have heard thy prayer and thy supplication which thou hast made before Me. I have hallowed this house, which thou hast built, to put My Name there forever; and Mine eyes and Mine heart shall be there for ever."

After referring to the dedication of the magnificent temple which Solomon has built as a befitting abode among His people, Father Masterson spoke of the significance of the dedication of the church of the Sacred Heart. God had promised mankind a Redeemer, who was the second person of the Blessed Trinity. Jesus had come upon earth, and by His suffering and death restored to man his lost citizenship in the Kingdom of Heaven.

The mystery of the Incarnation, by which the second person of the Trinity had assumed our human nature and cancelled the debt which the human race had incurred, could not be fathomed by our feeble power. It was an article of faith that God had taken a body and soul like ourselves. Thus Jesus was endowed with a human heart, which was always considered by men as the centre of life and a noble symbol of love. History relates that among men the hearts of some great heroes were preserved and venerated by the people.

Devotion to the Sacred Heart of Jesus was not directed to His physical, human heart, Father Masterson said, but to His divine heart because of the hypostatical union of his human and divine natures. By His passion and death Jesus manifested His immense love for us. These manifestations of His love for man are symbolized by His Sacred Heart. The church wished to keep before our minds the great love of our Lord.

"In times of temptation we should seek refuge in the Sacred Heart," Father Masterson advised. "In times of trial and tribulation we should seek consolation in devotions to the loving Heart of Jesus."

Because of its special dedication to the Sacred Heart, the congregation should have a special attachment and obligation of devotion to the Sacred Heart.

20-28c; stew, 10-12c. Pork, 25-30c. Lamb, 10-28c. Breakfast bacon, 40-50c. Butter, creamery, 40c; dairy 35c. Eggs, fresh, 40c; storage, 37c. Chickens, 25c; stewing fowl, 22c. Potatoes, 25c a peck; $1.00 a bag.

Oats, 35c a bushel; wheat, 85c a bushel; barley, 50c a bushel. Hay, $10.00 a ton.

AT TRENT RIVER

TRENT RIVER, Nov. 24.—Following are the week-end retail market prices:

Beef, sirloin, 30c; round, 25c. Breakfast bacon, 40c. Butter, creamery, 38c; dairy, 35c. Chickens, 30c; stewing fowl, 25c. Potatoes, 25c a peck; $1.25 a bag.

Oats, 35c a bushel; wheat, 70c a bushel; hay, $12 a ton.

Shafu, an Indian student at Osmania University, Hyderabad, recently swam for 60 hours continuously at Worthing, England, breaking the English record by 40 minutes.

CROSSWORD PUZZLE No. 1835. (Copyright, 1930, by the Bell Syndicate Inc.)

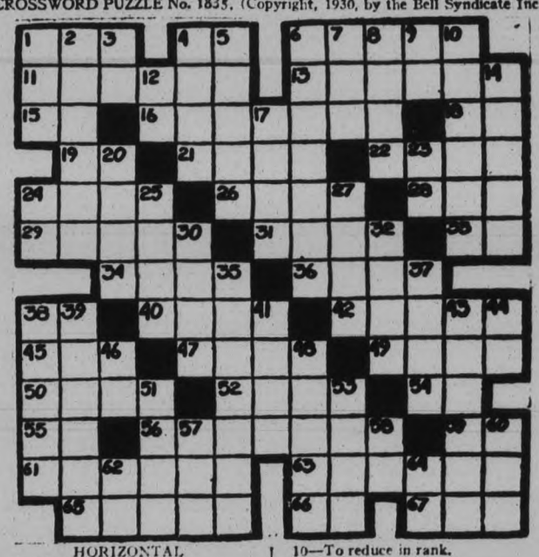

HORIZONTAL

1—Demon.
4—Therefore.
6—Insipid.
11—Not so hot.
13—Cheered up.
15—French for "and."
16—Somewhat old.
18—Pronoun.
19—Supposing that.
21—To ward.
22—Narrow opening.
24—Keenly desirous.
26—To disperse.
28—To consume.
29—To deserve.
31—Cloak.
33—Comparative ending.
34—Chair.
36—Love-god.
38—To perform.
40—Ottoman.
42—Morose.
45—To scrub.
47—Large tubs.
49—Prong.
50—Employs.
52—Drunkards.
54—Toward.
55—Pronoun.
56—Leggings.
59—Pronoun.
61—To lower in worth.
63—Rubber.
65—Set day.
66—Prefix: down.
67—Anger.

VERTICAL

1—To cool.
2—Incentive.
3—Italian river.
4—Individuality.
5—To command.
6—Fresh vegetation.
7—Everyone.
8—Gives money to.
9—Pronoun.
10—To reduce in rank.
12—French article.
14—To prevent.
17—Poetic: enough.
20—Trees.
23—Musical note.
24—Part of "to be."
25—Food regime.
27—Sailors.
30—Tense.
32—To show sullenness.
35—Confided.
37—Narrow opening.
38—Ancient priest.
39—Expelled.
41—To tie.
43—One who is aware.
44—Old pronoun.
46—Part of "to be."
48—Horse.
51—Quarrel.
53—Withered.
57—Custom.
58—Symbol for samarium.
60—Before.
62—A degree.
64—Symbol for silicon.

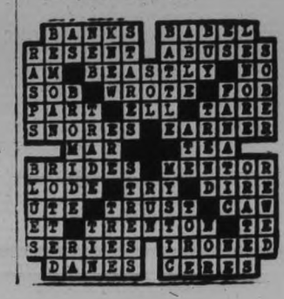

FINANCIAL and MINING REVIEWS

TO-DAY'S QUOTATIONS

SUPPLIED BY BIGGAR & CRAWFORD
Peterborough
(Quotations complete to 1:30)

Grain — New York — Mine — Canadian

Toronto Stocks.

(Complete to 2.30 p.m)

	High	Low	Close
Anglo	11½	..	..
Can. Bakeries	9	..	..
Br. Am. Oil	15½	15¼	15½
Build. Prod.	21	..	..
Bell Tel.	147¾	147	147¾
Burt F. N.	40½	..	..
C. P. R.	43¼	43	43¼
Can. Dredge	24¾	24¾	24¾
Cockshutt	11¾	..	..
Dist. Seagram	10¾	10	10¾
Dom. Stores	14¼	14½	14¾
Ford	22	21	21½
Can. Gyproc	13½	13¼	13¾
Goodyear	90	..	..
Ham. Bridge	167	..	..
Walk. G. & V.	6¾	..	..
Int. Nickel	18¼	18	18
Int. Util. A	26	..	..
Imp. Oil	17¾	17⅜	17¾
Imp. Tobacco	9¾	..	..
Con. Smelt.	150¾	..	..
Lake Sup.	9¾	..	..
Loblaw	11¼	..	..
McC. Frontenac	20½	..	..
Massey-Harris	14¾	..	..
Page Hersey	89	84	89
Pressed Metals	12	11¼	12
Power Corp.	54¼	54	54¼
Int. Pete.	15	14¾	15
Sup. Petro.	29	27½	29
Std. Paving	15	..	..
Waterloo	8¾	..	..
Steel of Can.	41	40¾	41
Brazilian	25½	..	..
Gen. Asphalt	30¾	..	..
Gen. Electric	50⅝	49¾	50¼
Gen. Foods	51½	51⅛	51⅛
Gen. Motors	36⅝	35⅞	36¼
Gen. Refractories	49	..	..
Gillett	34	31¾	33⅛
Goodyear Tire	50½	48¾	50
Hudson Motors	26¾	26⅜	26¾
Int. Harvester	60¾	60	60
Int. Combustion	2¾	..	..
Int. Nickel	18¾	17⅞	18⅛
Int. Tel & Tel.	29	28½	29
Johns-Manville	68⅜	67½	67½
Kennecott	27⅞	27¼	27½
Mack Truck	47½	47	47
Mont. Ward.	24⅜	23¼	24⅜
Nash Motors	30⅜	..	..
Nat. C. Register	31⅞	31¾	31⅞
N.Y. Central	134	..	..
North American	74⅜	72⅝	73¾
Pack. Motors	10¼	9¾	10⅛
Paramount-Publix	47⅛	46½	46¾
Penns.	61⅝	61⅜	61⅜
Public Service N.J.	76½	75¼	75¼
Radio Corp.	17⅜	16¾	17⅜
Radio K. Orph.	23	22¼	22⅜
Simmons Bed Co.	18½	17⅝	18½
Sinclair Cons. Oil	13½	13¼	13⅓
South. Pacific.	106	..	..
South. Railway	77	..	..
Standard Brands.	16⅝	16⅛	17⅛
Std. Oil of N.J.	54¼	53¾	54
Std. Oil of N.Y.	25¼	..	..
Studebaker.	23¾	23	23
Stewart-Warner	21⅝	20¼	20½
Texas Gulf	48¼	53⅜	53½
Texas Corp.	38⅛	38	38
Timken Roll B.	48	47¼	47½
Union Carbide	62¾	61¾	62⅜
United Corp.	20⅛	19⅞	20⅛
U.S. Rubber	16¼	15½	16¼
U.S. Steel	148	146⅛	147½
Vanadium Corp.	58	55⅝	58
Warner Bros.	19¾	19⅛	19¼
Westinghouse.	104⅝	102⅝	104⅝
Willys-Overland	6	5½	6
Woolworth.	61¼	59⅝	61½
Yellow Cab.	11⅞	11⅜	11⅞

TORONTO MINING

	High	Low	Close
Amulet	37	35	37
Coast Copper	5	....	....
Dome	840	....	....
Falconbridge	155	146	155
Base Metals	145	....	....
Hollinger	600	....	....
Hudson Bay	535	525	525
Howey	23½	21	23
Kirkland Lake	43	....	....
Lake Shore	2150	....	....
Big Missouri	47	....	....
Abana	20	....	....
Noranda	1775	1760	1765
Nipissing	116	....	....
Pend. Oreille	70	....	....
Sherritt Gordon	86	80	85
Teck-Hughes	580	570	580
Vipond	86	....	....
Ventures	45	40	45
Waite-Ackerman	250	....	....
Wght.-Harg.	175	170	174

WHEAT.

Chicago—

	May.	Dec.
Open	80⅝	76¼
Close	81½	76⅝

Winnipeg—

	May	July	Nov.	Dec.
Open	72	73½	65	66½
Close	68⅝	70½	64	63¼

Liverpool—
Open—2-2½ higher
Close—1¼-1½ lower
Dec—⅛-⅜ higher

New York Stocks

(Complete to 2.30 p.m)

	High	Low	Close
Allegheny Corp.	10⅝	10¼	10⅝
Allied Chem.	207¾	204¼	205½
Amer. Can	119¼	117¼	119¼
Amer. For. Power	40⅝	38⅝	39¾
Amer. Radiator	20¼	20⅛	20¼
Amer. Smelters A.	51	50¾	50¾
Amer. Tel. & Tel.	191	189¼	190½
Anaconda Copper	35⅝	35⅛	35½
Baldwin Loco.	26¼	25¾	25⅞
Balt. and Ohio	77	..	..
Bethlehem Steel	64¾	63½	64¼
Borden's	68⅝	68⅛	68⅛
Briggs	17⅞	16⅞	17½
Byers, A. M.	47	46¼	47
Canada Dry	41¼	40⅛	40⅞
Canadian Pacific.	43½	43	43
Chrysler	19¼	18⅜	18⅞
Col. Gas	38¼	37½	38
Col. Graph.	11¼	11⅛	11⅛
Com. Solvents	18⅞	18⅛	18⅜
Cons. Gas	90	88⅜	90
Dupont	93½	91¼	92¾
Elec Bond & Share	49¾	48⅝	49⅝
Fox Films	34⅜	33⅝	34⅜
Freeport Texas	33⅝	33⅛	33¾

NEW YORK LIST RESUMES CLIMB

Traders Show Little Interest on Either Side of Market in Sluggish Trading.

SOME SELLING.

NEW YORK, Nov. 24 (C.P.)—After having some difficulty in maintaining its foothold during the early hours of trading, the stock market managed rather feebly to resume its climb today. Losses of 1 to 5 points recorded during the morning were partially regained by early afternoon. Traders showed little interest in either side of the market, however, and prices moved rather uncertainly. Trading was again sluggish.

Allied Chemical lost 5 points, then regained about half its loss. Such shares as U. S. Steel, Westinghouse Electric, Air Reduction, and American Can, recovered most of early losses, running from 1 to nearly 2 points.

The market appeared to be awaiting some impelling development. Bulls were somewhat disappointed in the fresh selling pressure encountered at the high levels of the recovery last week, but the belief that there were substantial investment buying orders under the market, and that efforts on the downside would meet with strong opposition, restrained the bears.

The most conspicious development in the day's corporate news, the reduction of the Sinclair quarterly dividend from 50 to 25 cents, had been expected and had practically no effect upon the market. It merely accentuated the unsettled conditions in the oil industry, already well understood.

SNOW STORM ON UPPER LAKES.

SAULT STE. MARIE, Ont., Nov. 24.—(C.P.)—Storm signals warning of a western gale are posted at the ship canal here and reports tell of a severe snow storm on Lake Superior extending 200 miles north and west of Whitefish Point. Shipping is moving slowly.

FINANCIAL NEWS AND BRIEFS

A SPECIAL SERVICE TO THE EXAMINER

Resignation of Thomas Bradshaw, as director and general manager of Massey Harris Company, contained no great element of surprise to the street. Rumors had been current for some time that a change was impending. Mr. Bradshaw has had an enviable record since joining the organization about ten years ago. Noted then as a keen financier, he took hold of the company at a time when United State interests were after control, and not only greatly strengthened the financial position of the company but also brought it along where earning were showing healthy improvement. The past year, of course, has been especially trying not only because of general business conditions throughout the world—and Massey Harris does business with many foreign countries—but because the farmers of western Canada were among the first to feel the effects of reduced purchasing power. Mr. Bradshaw intends to devote most of his time to life insurance work, taking over personal direction of North American Life Assurance Company, of which he is president, and this company will benefit from the intimate association of one whose ability in matters of finance amounts to genius. Mr. Bradshaw is a man of wide interests, a student of world economic conditions, a man who has an understanding grasp of the present day maladjustments.

Depression Cycles.

F. B. Housser and Company pointed out that Professor Wesley C. Mitchell, director of research in the National Bureau of Economic Research in the United States, from data compiled on 19 major economic cylces from 1855 to 1927, found that the periods of acute unsettlement in business lasted an average of 16½ months. This would bring the present cycle to a close about February 1931. Housier and Company also state there is a surprising unanimity of authoritative opinion that a change for the better is not far off and quote from a number of recognized financial journals published on this continent.

MINE ISSUES ARE UNCHANGED

Nickel Eases a Quarter in Odd-lot Trading While Amulet Holds Steady.

AMULET FIRM.

TORONTO, Ont., Nov. 24. (By the Canadian Press.)—Still marking time, the mining market moved within narrow range in an irregular manner in the forenoon to-day. Large majority of issues were unchanged at midday, and volume of sales lowest in some time.

International Nickel eased a quarter to $18 in odd-lot trading, Noranda was holding and Hudson Bay regained 5 to $5.25. Amulet was firm. Falcombridge eased 5 to $1.50, Sudbury Basin 3 to 62, while Ventures held firm and Sherritt Gordon recovered 3 to 85.

Mining Corp., at $1.17, was up a couple, Howey, in fair demand gained 1½ to 21½ and Lake Shore and Granada sold up a half and 5. Respectively. Teck Hughes also was 10 stronger at $5.80. Kirkland Lake gold, off a couple to 43, showed the only recession in the group.

MINING BRIEFS

A Special Service to The Examiner

TORONTO, Nov. 24. (Special to Examiner.)—Action in copper stocks, which has been from 2½ to 7½ points and an average of 4 points in seven leading copper shares in New York has had an unfortunate effect, on other issues where the expectation of a stabilizing of the price of the commodity is the only basis for a forward movement, New York opinion states to-day. Unfortunately the public did not follow up the rise in the copper to any extent, as the advances were mainly due to short coverings and to some professional buying. Those who had profits took them quickly apparently.

A consolidation of various properties adjacent to Granada Rouyn including a part of the ground held by Rubec, Huronian Mining and others, is reported to be in progress. In the new company Huronian Mining and Finance, together with Granada and Rubec will probably receive stock interests. There are various gold showings on these properties with $15 per ton disclosed in one shoot 200 feet long by 6 feet wide on surface. Results at Granada has attracted considerable interest to the section. Work being done at Pelletier Lake by Ventures is said to have disclosed some extremely rich ore on surface recently.

George C. Bateman well known local mining man is in Vancouver this week representing the Ontario Mining Association, of which he is secretary, at the joint meeting of the Canadian Mining and Metallurgical Institute (B.C. division) and the Mining Association of British Columbia.

J. H. Macdonald has sold his Premier group, situated on the north side of the Salmon River in the Nelson mining division to Eastern capitalists fo $35,000. Some large replacement veins of lead zinc ore have been exposed on the property. The Eastern investors engineers are now on the property.

The eastern investors engineers are now on the property, laying out the development work to be done.

Higher Dividend.

Axxording to one financial service, Lake Shores 30 cents per share dividend, declared last week, will be the last 30 cent distribution. It is understood the management hope to pay at the rate of 60 cents quarterly from now on. Government gold figures for first nine months indicate an average daily rate of 1,338 tons and during the final quarter this average will likely be raised to around 1,600 tons per day with a rate of 2,000 tons established by the end of the year. Production this year should be in the neighborhood of $8,000,000 against $7,000,000 dollars in 1929. Nest year's gross is estimated around ten millions dollars.

If the original prorationing arrangement in the Oklahoma City field had been carried out, last Friday would have been the end of the 65 days shut off period on Ajax Oil No. 1 well. This did not take effect and no definite policy has as yet been set by prorationing authorities. Until it is definitely known that production is to be allowed it is not possible to estimate the company's revenue from this source. Officials state no. 2 well (Eckroat No. 1)—is now down a depth of 4,100 feet with the producing horizon expected at 6,500 feet. Better drilling time is being made on the second well than was made on the first. Revenue from the former, if any, will be subject only to a one eighth royalty whereas on No. 1 the company receives only seven sixteenths of total income.

Optimistic Report Briggs Manufact'ng

"Report has it that Briggs manufacturing will soon go on a $2.00 dividend basis. Company earned $2.26 in the first nine months this year and cash position is described as very strong," states Standard Facts and Forecasts. "It is one of the very few companies identified with the motor industry which made more money this year than last. Stockholders have received no payments since 1927 the stock formerly having been on a $2.00 basis. At 17 it would yield over 11 per cent and the market appears not to have fully recognized the merits of this situation."

Advertising Manager

D. H. Pollitt, vice-president and managing director of De Forest Crosley Limited, radio manufacturers, announces the appointment of R. A. Harris as advertising manager of that company. Mr. Harris was formerly director of publicity.

DO-X PICTURED BEFORE LEAGUE BY R. MASSIGLI

Sensation Caused By Sudden Departure of M. Litvinoff For Milan, Italy.

CIVIL CRAFT USELESS.

German Representative Holds to Conversion of Civil Planes to Fighters.

GENEVA, November 24 (C.P.). — A picture of the DO-X, huge 12-motored German seaplane, armored and equipped as a bombing plane and a formidable weapon of war, was drawn for the preparatory Disarmament Commission of the League of Nations to-day by Rene Massigli, the French representative.

The allusions to the DO-X were made before a gathering already startled by one sensation, the abrupt departure of Maxime Litvinoff, Soviet Commissar for Foreign Affairs, for Milan, Italy from where, after conferring with the Russian Ambassador at Rome, he will proceed to Moscow, abandoning his work with the Disarmament Commission.

His departure aroused speculation as to a possible connection with the reported subversive disturbances in Russia, but members of the Soviet delegation remaining here declared that the disturbances did not exist, and that M. Litvinoff had left because he had done all that was possible in the Commission and was disgusted with its record in drafting a disarmament treaty.

The entire argument was in support of insertion in the draft treaty of an article calling for full publicity regarding the number of civil planes and dirigibles registered annually in each country.

Count von Bernstorff German representative on the Disarmament Commission deprecated the idea that civil craft might be transformed into fighting ships for military purposes. Germany, he said, strongly favors the fullest publicity on commercial airships, but he quoted a French Air Service official as asserting that converted civil craft stand a feeble chance in combat with planes built for military service.

Viscount Cecil of Chelwood also emphasized what he regarded as the "great war potentialities of civil airships."

McFARLAND WILL NOT COMMENT

TORONTO, Ont., Nov. 24.—(CP)—John I. McFarland of Calgary, who according to rumor will be appointed general manager of the Central Selling Agency of the Canadian Wheat Pool, declined to comment on the rumor when interviewed today by the Canadian Press.

England may change its horsepower tax on automobiles.

Led Rioters

Ana Maria Puentes Ramos, Cuban girl, who led Havana students in rioting and was finally taken into custody after striking a policeman with improvised "black-jack" she is seen holding.

ROTARY LEARNS

(Continued from Page 1)

the field of physics and of Robert Boyle in chemistry supplied the methods to be used and discovered the principles which were to guide the investigator, Newton's law of motion, occupying a prominent place among those principles.

The speaker then passed on to refer to the atomic theory propounded by Dalton in 1805 and the molecular theory advanced in 1811 and not generally accepted for over fifty years. Then came, in 1863, the periodic law which formed the foundation of modern chemistry.

Explaining this law, Rotarian Henry said that when the elements were arranged in the order of their atomic weights, their properties were periodic functions of these atomic weights and when thus arranged gaps were found, but in time elements were found to fill nearly every one of the gaps, until by the end of the 19th century, scientists began to feel that they were within reach of finality in their knowledge of the material universe.

Then came the discovery early in the present century that atoms, hitherto supposed to be indivisible could be split up into smaller particles. The speaker stated that atoms were made up of tiny particles of two kinds, known through their electric charges; those carrying positive charges being called protons, and those carrying negative charges being known as electrons. Rotarian Henry explained the composition of atoms, as a heavy dense central part built up of one or more protons with some electrons, while around this nucleus were other electrons rotating in orbits. In short, atomic physics had become a kind of microcosmic astronomy.

An atom, the speaker explained, bore the same relation in size when compared to a baseball as a baseball itself did to the earth, while as regards energy, Rotarian Henry said the energy stored in a pint of water if liberated would be sufficient to propel the Mauretania across the Atlantic and back again at full speed.

"It is the dream of the physicists," he said, "to discover how to utilize for the service of man the great stores of energy which are locked up in the atoms."

In conclusion, the speaker dealt with radio-activity and explained the theory of photons as the greatest of all, he said, for it was the life of the atom.

"We sometimes think of standardization," concluded the speaker, "as being the destinctive keynote of modern industry. But even a Ford car has hundreds of parts that differ from each other. What then, shall we say of the Workman who by using only three different parts, protons, electrons and photons has made a universe with its infinite variety of beauty and life?"

Rotarian V. J. McElderry voiced a vote of thanks to the speaker.

An interesting feature to-day was the visit of a young mother with a child which was so badly scalded some time ago that the permanent loss of use of one arm was threatened. Dr. Moir, chairman of the Rotary Crippled Children's Committee, had taken charge of the case and as a result, the arm had been restored to normal.

Dr. Moir announced to-day that some eighteen children would be presented to Dr. Robertson, when the Rotary Clinic would be held here on the afternoon of December 5, and that the results of earlier cases undertaken by Rotary were regarded by the parents as generally satisfactory.

President Robert Abbott expressed the thanks of Rotary to Rotarian Dr. Moir for his services.

Suggestions in regard to Rotary activity at Christmas were asked for by the president, and will be considered later.

The principal item on to-day's menu was roast moose due to the generosity of Rotarian Elmer Metcalfe.

TAXI OFFICE THIEF ARRESTED

Information Received From Three Other Robbers Led to Frank Musco's Arrest.

IN COPPER CLIFF.

MONTREAL, Que., Nov. 24.— (By the Canadian Press.) — Police received word yesterday from Copper Cliff, Ont., that Frank Musco, wanted here for holding up a taxi office September 14 had given himself up. He is the seventh man wanted for this and several other robberies. Six men arrested some time ago for the robbery appeared in court on Nov. 20 and pleaded guilty.

Three men walked into the office of a car renting company on Sept. 14, and covering the cashier with revolvers, took a small safe containing $331.50 and escaped in an automobile.

Two days later the safe was found in a vacant lot with the door blown open and the contents stolen. Six suspects were arrested and three of them were identified by the cashier as the robbers. A confession from one of them implicated Frank Musco. A detective left to-day for Copper Cliff to bring back the prisoner to Montreal.

BONARLAW

Mr. Frank Anderson motored to Marmora to visit his parents, Mr. and Mrs. Alex Anderson.

Mr. and Mrs. Charles Morgan visited Mr. and Mrs. Mac Anderson recently.

Mr. and Mrs. Will T. Allan were recent guests of Mr. and Mrs. Valonice Richardson, Stirling.

LIST LEADERS ARE INACTIVE

Toronto Market Displays Firmness Despite Weak Tendencies at New York.

DULL TRADING.

TORONTO, Ont., Nov. 24. (By the Canadian Press)—The local market displayed a spark of firmness despite the weak tendencies prevailing at New York. Volume, however, was about the lowest witnessed this year, traders stood around the floor at a loss for something to do.

International Nickel and Noranda, the two issues of outstanding prominence in most all sessions failed to move and as a result were chalked up unchanged at noon. Nickel went at 18 while Noranda was turned over at $17.50.

Oils all bordered around their closes of Saturday. Liquors were unchanged for the most part. Steels failed to move and other inter-listed issues were on about an even keel with the latter part of the week.

Page Hersey proved to be the one high-light with an advance of fully 2 points to 86. Atlantic Sugar was another on the side of major advances and went at 11 for a gain of a point.

SEVERAL THOUSAND

(Continued from Page 1)

conversation with The Examiner stated that the crowd was most orderly, and that after the plant was closed not a thing was misplaced or damaged.

Probably one of the most popular portions of the plant was the new building, one of the largest welded steel structures of it's kind in the Dominion and reputed to be the second largest in the world. Within its vast area large sections of the crowd were swallowed up.

An opportunity was afforded here to see the giant 25 ton travelling crane in operation away up within the confines of the roof.

A feature of the plant and one which must have made a great impression on the visitors was the absolute cleanliness which exists, even in the foundry and structural steel departments and the numerous safety devices, which play an important part in protecting life and limb. In the meter department was noted a shield, proudly displayed, denoting that that department holds the best safety record in the factory. The average number of employees in this department is fifty, and the last accident in that department was on December 7, 1928.

A recent visit to the plant which was made by His Worship Mayor Denne and members of the City Council, brought forward the suggestion from the Mayor that the building should be thrown open to inspection by the general public; hence the wholehearted invitation which was extended, and which was so fully accepted.

ADVERTISE IN THE EXAMINER

REVENUE DROPS $30,639,000 IN SEVEN MONTHS

Canada's Unfavorable Trade Balance For 12 Month Period is $98,466,000.

DUTIES FALL OFF.

Total Imports Into Dominion For Seven Month Period Are $593,206,000.

OTTAWA, Ont., Nov. 24.—(By the Canadian Press)— Canada had an unfavorable trade balance of $98,466,000 for the 12-month period ended Oct. 31, it was shown in a report issued by the Dominion Bureau of Statistics. At the conclusion of the corresponding period of 1929, Canada had a favorable trade balance—surplus of exports over imports—of $4,470,000.

Total trade during October declined by $74,386,000 from the export and import figures for the same month in 1929. Imports dropped from $116,217,000 to $78,358,000 and exports fell from $119,265,000 to $82,781,000.

Imports Take Big Drop.

For the first seven months of this year, which includes October, the total imports into the Dominion were valued at $593,206,000 for the same period last year, the import figures was $776,564,000. Exports during the same seven-month period this year totalled $516,233,000 in comparison with the figure of $590,88,000 for 1929.

Coinciding with this decline in trade the Federal treasury suffered a substantial loss of revenue derived from customs duties. The total duty collected in the first seven months this year was $93,365,000, compared with $124,005,000 last year. This represents a loss to the treasury of Canada of $30,639,000. Duties collected in October amounted to $12,622,000 in comparison with $18,752,000 for the same month last year. The report shows that in no single month this year has the total duty amounted to the corresponding collections a year ago.

DEFINES NEWSPAPER AS HUMAN FORCE

Col. McCormick in Lecture at Yale Calls "Emancipation" of People Its Role.

NEW HAVEN, Conn., Nov. 24.—Colonel Robert McCormick, publisher of The Chicago Tribune, in delivering the opening lecture on the foundation established at Yale by Paul Block, the publisher, who was present, said that the newspaper had invariably stimulated the emancipation of man and woman in every field of life and that this was its role in human progress.

Speaking on "The Newspaper as a Business Enterprise," he said, that, paradoxically, he did not call the newspaper a business enterprise, but a dynamic human force in progressive civilization.

The newspaper, he insisted, was not the result of a business organization but the achievement of an individual or a happy combination of individuals and that with the passing of these the newspaper would fall into a slow and steady decline until it came into possession of another man or group of men suited to the occasion.

"That these men can be produced at will by a board of directors, representing stockholders, as in the case of banks and railroads, the evidence of the past does not indicate," he continued. "If you consider investing in the newspaper field, invest in men, not in a corporation."

Colonel McCormick expressed the belief that the Bock Foundation will promote studies leading to a better understanding of the press as a political force and in its relations to publicopinion.

"The analogy of a newspaper to a business rather than to a profession has been accentuated of late by large financial transactions in the purchase and reorganization of newspaper property," he said. "It is normal political practice for politicians and promoters opposed to a newspaper to challenge constantly its sincerity and undermine its influence.

"So many newspapers have been purchased openly or surreptitiously to serve a special interest that the public is suspicious of an ownership that is not apparent and too strong to be subject to coercion from any source within or without.

"The pioneer newspaper which takes up an element of human life which leads to emancipation of any kind, social political or religious, promotes human progress and the future of journalism lies in such efforts of emancipation."

Jane Adams Writes On Chicago Gang Wars

Says City Holds Key to Rich Trade of West and Northwest in Liquor.

NEW YORK, Nov. 24.—In the last analysis, "it is big money that makes Chicago gang wars so murderous," Jane Addams asserts in her new book "The Second Twenty Years at Hull-House," published yesterday by The Macmillan Company.

"The city holds the key to the rich trade of the West and Northwest in whiskey, wine, gin and beer, exactly as it does in wheat hogs, furniture and more staple commodities," Miss Addams says: "Bourbon now comes from Canada and is cleared through Chicago, arriving on motor trucks steamers, freight cars and airplanes from Detroit and other points along the border.

"Supplementing the Canadian ale and beer with the product of its own breweries, Chicago redistributes the lighter beverages as well. Certain Chicago citizens point out, almost with pride, that if other cities have escaped the bootleg wars, it is because they are less strategically located than Chicago in the scheme of liquor distribution."

To abolish the Eighteenth Amendment now or to modify it seriously "would be to obtain not even a negative result, and would mean that we never could be clear as to the real effect of national prohibition," according to Miss Addams.

Many more buildings are being erected in Jamaica than a year ago.

Thirty-two nitrate plants now are in operation in Chile.

Job Printing REASONABLE PRICES

BIGGEST AND BEST EQUIPPED PLANT OUTSIDE THE BIGGER CITIES

Commercial Printing

BOOK-BINDING AND RULING IN ALL ITS BRANCHES

PHONE 1600
Our Service Man will call

Prices as low as Economic Conditions will justify

PERMIT us to create a personality in your printing work . . such personality as you would prefer in the human salesman that you would employ.

We plan and print booklets, inserts, sales bills, broadsides, announcements, office and factory forms.

The Peterborough Examiner
LIMITED
Peterborough, Ontario

METROPOLITAN ORACLE DISPENSES UNFAILING, UNBLUSHING FLATTERY

Have You Ever Consulted to God Within the Weighing Machine?

IS POINTER TOO ACCURATE?

The Metropolitan oracle dispenses unfailing, unblushing and undiscriminating flattery. If you have never consulted the god within the weighing machine down at the big store, probably you haven't missed much except a written, dated and presumably accurate record of your assumptions.

Perhaps the poundage pointer on the dial may in fact be too accurate and unflattering for those who have cause for worrying about their curvilinear lines that tend more and more to concave accumulations and possible distensions. That new series of cigarette ads showing the ultimate and adult effects of the continuous combination of over much fats and carbohydrates is a haunting and unflattering prospect of eventual figures that are not selected for full page magazine displays of lingerie or B.V.D's. And as a dietary hint, it may be remarked that this offending rotundity is not compounded of spinach and Dad's cookies.

Mary Garden's eighteen-day diet may have become passee, but the ladies are still running after youth, their own fugitive youth that day by day outstrips their anxious quest. As proof of that one of the radio stations is featuring Tuesday and Friday afternoon health and beauty chats by Edna Wallace Hopper, the sixty-two year old soubrette who recently returned from Paris and is now appearing in a New York theatre, as youthful and graceful as ever, and she has been on the stage for more than forty years. Her dance program includes an adagio which the reviews especially mention, and the station broadcaster describes her as a beautiful girl.

But Broadway is far from George street, however, the hearts of their women, and men too, may bow in unison to the glorification of youth. And the Metropolitan's oracle is certainly not being neglected, not by an average of five hundred persons a week who step on to its platform and drop their cents into the slot. They may be merely curious, or again they may be concerned about the immobility of the normal weight line they are trying to hold within the approved silhouette. You know how it is, even if you scan the scales when somebody else has an extra copper.

Auto-Suggestion.

Anyway, if you don't like your weight, as it is automatically registered on a card which the Robot machine passes out to you, the oracle throws in a brief character analysis that is guaranteed to please. Here is a sample of the flattering unction which was delivered on September 8 to one of the devotees of this local Delphic god: "You have a cool, confident bearing, and are inclined to be very exclusive in the selection of friends, always desiring to associate with rich and distinguished people."

As an immediate result of this silent application of the psychological principle of auto-suggestion you immediately become cool and confident, no matter how diffident and retiring you are in your daily contacts. As for the exclusiveness and the rest of the utterance you probably dismiss it as hokum, realizing that humanity is too precious for that exclusiveness which the professor in an United States university recommended to his students and thereby got his name on to the Associated Press wires to the accompaniment of more or less editorial sarcasm. And as for associating with the rich, you admit that perhaps if you have six or seven big "O's" after your dollar mark you might be taken up by the plutocrats, but if you are in the penurious position that harassed Scotland's great bard you comfort yourself with the fine philosophy that "a man's a man for a' that", and you bind your tried friends to you with stouter bonds.

Other Deliverances.

Then you may receive this communication from the oracle: "You are fond of travel, a lover of music and art, a deep lover of family, and with a deep spirituality underneath it all." And to that you probably respond with the solecism "That's me all over." What man wouldn't? All the pharisees are not dead yet.

Another cent brought out this one: "You are not dictatorial in the least, but you carry everything your way at home, in a rollicking, good-hearted way."

That's big-hearted Joe to the life. And this one is for the girls: "You are charming, and have a beautiful temperament and are fond of things, especially wearing apparel so long as they are new." And that may fairly describe a competent gold-digger, 1930 winter model.

To this one, the oracle ventures a little advice: "When you are acting under the influence of your best judgment and intention, carry your determination through, and don't throw it up in a spirit of petulance and don't forget, you are as likely to be right as the meddler." Well, the young man trying to get along can't go far astray on that counsel.

Appeal to Ambition.

Here's another: "Your imagination is most wonderful and when developed to a high state, you will be able to achieve marked success as a writer and a playwright."

Since, the magazine editors tell us that they are swamped with fiction, that ought to please a lot of the customers. And we go home in a new glow to finish that short, short story, just as pot-boiler, or to get a toe-hold on the slopes of Parnassus.

After that one we dig up another cent, with this reward: "There are many sad experiences in your life, especially in your younger days and you attain to whatever height you reach by climbing and fighting, but the end is worth the sacrifice."

There's characteristic oracular equivocation in those lines, but a pile of truth, too. We knew by this time there is nothing else but sad experience. Playing around on "the coming board" was one of them, and a few "nine dreams" that George Lynch used to sing about, why only last Sunday we stood to win a million in the Irish sweep, but did we?

The Metropolitan "angle" manifestly knows something about life, but not much about people. Its utterances are all directed to the nobler side of character, just as if there were no reverse. On that side a long series of stereotyped personalities might be mismated with equal fitness to most of the weigh scale devotees.

For instance: "You never pay your debts if you can get out of it, and put him on many cigarettes you are becoming a nuisance."

"You like motoring, but you can't afford it. You should pay the grocer, the butcher and the landlord first."

"You have a pleasing voice, but that's no reason why you should talk loudly whenever you think you have an audience."

"You have a very loving disposition, but you should confine your attention to your wife (or husband)."

But, after all, such admonitions would no doubt be wasted. They have been received for hundreds and possibly thousands of years, and few people have paid any attention to the oracle.

Wise oracle.

RUNAWAY HORSES IRRIGATE LAND

Man Was Filling Barrels With Creek Water For Dry Farm.

LINDSAY, Nov. 24.—Although there certainly is nothing funny in the fact that wells in many part of the country are drying up and farmers have to draw water for their live stock from creeks, an incident that happened recently in this connection will appeal to those whose sense of humor runs to slap-stick comedy.

Carl Birchard had loaded a waggon with barrels and tins which he intended to fill from the friendly waters of the creek on the Ops-Mariposa boundary. He had backed his wagon in the creek and had filled the many receptacles when the horses started forward with a jerk throwing him into the creek and dumping much of the water back to the place it came from.

Then the team ran away, scattered barrels and tins all over the countryside at the same time irrigating some of the dry roads, cut an old mail box off at the roots and smashed the wagon before they were finally stopped. One of the horses was rather badly hurt.

Tiny baskets of gold thread filled with exquisite flowers of china are being worn as pendants in London.

Newtonville Church Is Destroyed By Fire

PORT HOPE, Nov. 24.—Damage estimated at $15,000 was occasioned early Sunday morning when fire destroyed the Newtonville United Church, eleven miles west of here, as well as the Sunday school and driving sheds, and at times threatened the community hall and school house. The loss is partly covered by $3,500 insurance.

The fire, which originated in the hay mow in the driving shed, fanned by a strong westerly wind, spread rapidly and the efforts of the bucket brigade were futile. Calls were sent to the Port Hope and Bowmanville Fire Departments, but lack of water handicapped firemen. Villagers managed to save the contents of the buildings. Sparks ignited the roofs of the community hall and the school but the volunteer workers saved these structures from destruction. The parsonage, situated 25 feet south of the church, was not damaged.

PILE SUFFERERS

End Your Misery Without Salves or Cutting.

External treatments cannot permanently end Piles. Nor does cutting remove the cause.

The cause is internal—bad circulation of the blood in the lower bowel. The veins are flabby—the bowel walls weak—the parts almost dead. To quickly and safely rid yourself of piles an internal medicine must be used to heal and strengthen the affected parts.

Dr. J. S. Leonhardt, a specialist after years of study discovered a real internal Pile remedy. He named his prescription HEM-ROID and prescribed it for 1000 patients, with the marvelous record of success in 960 cases, and then decided every Pile sufferer should be able to get HEM-ROID from their own druggist.

Don't waste time on external remedies or think of the pain and expense of an operation until you have tried HEM-ROID. McDermid & Jury, Bond's Drug Store will supply you and guarantee money-back if it does not end all Pile misery.

ORATORY CONTEST AT CENTREVILLE

Eight Pupils From Six Schools in South Monaghan Enter Competition.

BAILIEBORO, Nov. 24 (Examiner Correspondence).—Preparations are being made for the township oratorical contest which will be held at Centreville on Monday evening. The chairman, J. C. Campbell, as well as the local school teachers have made the necessary arrangements and purchased the prizes.

Eight pupils from the six schools in South Monaghan have entered and the program will no doubt be one of the most interesting events that has taken place in the district for some time.

Music will also be provided by Misses Grace Johnston and Helen Howson.

Each of the eight contestants will receive a substantial prize to award them for their efforts. The winning pupil will win the Fraser trophy for his or her respective school.

J. B. Reynolds, ex-President of the Guelph O.A.C., will preside as judge.

Col. O'Dell, inspector of the public schools of the United Counties will be present to make the presentations.

An invitation has been forwarded to Major William Fraser, M.P. and others who are connected with the school boards, to attend the contest.

Mail This Coupon Now

T. H. GILLESPIE, Peterboro, Ont. W. A. J. GILES, Peterboro, Ont.

Send me further particulars of the Low Cost Confederation Series Policies, as issued by the Confederation Life Association.

Name.....

Address.....

Occupation..... Age.....

Policyholder says:

"The $50 Monthly Income will be of great assistance"

Mr. ——— was ill for a long time, but, because he had a Confederation Life Policy with Total Disability Benefits, he received $50 a month income . . . and his insurance was kept in full force without payment of further premiums while receiving such benefits.

Confederation Life Association,
Dear Sirs:

Please accept my sincere thanks for the prompt attention given my claim, regarding the Disability Clause in my insurance policy. The $50.00 monthly income will be of great assistance, as I have had such enormous expense in connection with my long illness.

I wish to express my appreciation for the courteous manner in which the Company has always transacted business with me.

I heartily recommend Life Insurance with the added Disability Clause, as it is one of the safest and best investments I know of.

Yours sincerely,

We earnestly recommend you to write for particulars of the Confederation Series of Policies, with Total Disability and Double Indemnity Accident Benefits, and participating in profits. They provide the most economical form of insurance to be had. The coupon above is for your convenience.

Confederation Life Association

Head Office Toronto

SOCIETY HEARS LIBRARY REPORT

Mrs. J. H. Snider Hostess to Members of Cavan's Women's Institute.

CIRCULATION MEETING.

CAVAN, Nov. 24 (Examiner Correspondence).—On Thursday afternoon, Mrs. J. H. Snider was hostess for the November meeting of the Cavan Women's Institute, the president, Mrs. J. W. Perrin presiding.

The roll call was responded to by each member stating "something she was thankful for."

Mrs. R. S. Staples, convenor of the purchasing committee, reported 37 books listed in the library with numbers and authors named. Eight more are ordered, making 45 books as a nucleus for a library. Non-members may have the use of the books by paying a fee of twenty-five cents. Any person keeping a book out longer than two weeks will be fined five cents a day for each extra day. A number of books were brought in by the members to form a circulating library. It was left in the hands of the committee to find a place to keep the books.

Mrs. Hunter, Mrs. Harry Tinney, Mrs. I. Keegan and Mrs. Ray Syer were named a committee to meet at Mrs. I. Keegan's home, and arrange the books for circulation.

A communication was read from the Department telling of committees formed in New Ontario to receive bales of clothing for relief work during the winter months.

It was decided to send a bale, each member contributing something. Miss M. E. Hunter, the delegate to the convention in Toronto, next week, was authorized to stay at the Royal York Hotel where all meetings will be held.

A motion was sponsored by Mesdames Staples and Snider, that the next meeting be held on the evening of the second Thursday in December, be an open meeting, and a collection be taken to be used for "Christmas Cheer." The report of the convention will form part of the program.

Mesdames Hunter and Matchett introduced a motion that a bazaar be held next May, each person to contribute one article.

It was also decided to renew the subscription to the League of Nations.

Mrs. Staples read a poem by Robert Louis Stevenson "The best things are nearest;" Mrs. Perrin read, "Are we a gloomy people?" by Nellie McClung; and Mrs. Staples read an article on "The League of Nations." A short discussion followed on "Is home life and influence declining and why?"

A topic for the next meeting is "History of our Pioneer Days."

Lunch was served by the hostess, assisted by the lunch committee.

SOCIETIES GATHER COMBINED MEETING

Women's Institute and Bethel United Church Ladies' Aid Meets.

East Emily, Nov. 24. (Examiner Correspondence.)—The Ladies Aid of Bethel United Church and the Women's Institute of Mount Pleasant, met at the home of Mr. and Mrs. Richard James on Wednesday evening.

Owing to the terrible mist the attendance was not as large as might have been.

The meeting was opened by the President of the Aid, Mrs. Evans Storey. Blest be the tie that binds, was then sung. The Lord's Prayer repeated in unison and Miss Eleanor Sherin then read a passage of scripture and the meeting was given over to the Mount Pleasant ladies. Mrs. Shield then took charge and a varied program was put on, consisting of a paper given by Mrs. Ira Lowe, and Miss McCamus, then gave a talk on her recent trip to the coast, which was very interesting. Mrs. Hubert Lowes delighted everyone with a reading, "Isn't it Charlie", and encore.

There were several solos, readings, and piano and mouth organ selections.

Mrs. C. Morden then put on a contest and the delightful meeting was brought to a close with the singing of the National Anthem.

The Bethel ladies then served lunch. Votes of thanks were tendered to each society for their part and to Mr. and Mrs. James for their kind hospitality.

Y.P.S. Meeting

The regular weekly meeting of the Y.P. Society of Bethel church was held on Thursday evening.

The meeting was in charge of Mrs. Harry Jackson, convenor of Social and Literary. The meeting was opened with a hymn, followed by prayer. Scripture reading was then read by Miss Marion Storey and hymn sung.

Mr. Sandy of Omemee, then gave a very interesting travelogue on his recent trip to Boston, New York, Washington and many places of interest in the United States meeting was brought to a close with the League Benediction.

The Wide Awake Club met at Orange Corners (Waverly Inn) on Wednesday evening. About sixteen were there and a very enjoyable evening was spent.

The regular meeting of the Mission Band of Lakevale Presbyterian church, was held at the home of Mrs. Cleve Bailey, last Friday night, with their leader, Mrs. Jos. Hunter, in attendance.

CHARGED WITH MURDER.

KINGSTON, Ont., Nov. 24 (C.P.).—Larne Rogers, 20, of Camden East, was committed for trial on a charge of murder when he was arraigned before Magistrate Graham at Napanee on Saturday. The charge followed the death of Frank Shaye from a blow on the head by a stone alleged to have been thrown by Rogers in Camden East on Hallowe'en night.

MINISTER TO U. S. A. UNNAMED AS YET

Col. Cockshutt is Possible Successor to Hon. Vincent Massey.

WASHINGTON, Nov. 24.—An unconfirmed report that Col. Henry Cockshutt, former Lieutenant-Governor of Ontario, would be named Minister to Washington, was received with interest in governmental circles today. It could not be learned that Col. Cockshutt's name had been presented to the United States Government. It was pointed out he had been mentioned as a possible successor to Hon. Vincent Massey several weeks ago.

Knife Wound Fatal Woman Is Arrested

HALIFAX, N.S., Nov. 24 (C.P.).—Gordon Lister died in the Victoria General Hospital early to-day from a knife wound near the heart and a woman known as Mrs. Winnifred Gormley but whose real name is said to be Goyle, is being held by the police.

Lister was rushed to the hospital this morning from a Water Street residence. Mrs. "Gormley" said the fatality occurred when Lister fell down several steps, landing on the knife.

INDIGESTION

Banished By Kruschen

"I suffered for some years from a bad stomach. I used to feel very miserable after meals. The doctor advised me to take Epsom Salts, but it did me no good. I decided to try Kruschen and am now taking it, and have done for the past 12 months, and I am very glad to tell you that my stomach is now in perfect order. I feel as young in spirit as I was 20 years ago, thanks to Kruschen." (W.B.)

You know how badly an engine runs when it gets clogged up. It's the same with your body when your gastric—or digestive—juices fail to flow. What you need is a tonic. Nature's own tonic—Nature's six mineral salts.

You get all these six salts in Kruschen. The first effect of these salts is to promote the flow of the saliva and so awaken the appetite. The next action occurs in the stomach, where the digestive juices are encouraged to pour out and act upon the food. Again, in the intestinal tract, certain of these salts promote a further flow of these vital juices which deal with partly digested food and prepare it finally for absorption into the system.

BOWLING ALLEY ROBBERS PLACED UNDER ARREST

HAMILTON, Ont., Nov. 24 (C.P.)—Two alleged gunmen, John Trache and Alex Smart Mustard, of this city, has been arrested by local police on a charge of having held up and robbed Kary's Bowling Alley's at Toronto, of $250 last week; in addition, two local robberies were charged against them.

Police claim the youths admitted perpetrating the Toronto robbery and said their total loot in three holdups was $342.

COLDS

Check them this quick way

Two Grove's Laxative BROMO QUININE Tablets every two or three hours will soon make your cold disappear. Only in these tablets do you get the original correct combination of quinine and a laxative so necessary to cleanse the system and relieve the cold.

Insist on this box—30c at all drug stores

Grove's Laxative BROMO QUININE Tablets

Attempted Murder Of Irish Minister Foiled

DUBLIN, Irish Free State, Nov. 24. (By the Canadian Press).—What appeared to have been an attempt to assasinate General Richard Mulcahy, Minister of Local Government and Public Health, occurred here last night.

The general escaped injury, but one one of his guards was wounded.

The incident was shrouded in secrecy, but it is understood that General Mulcahy and some friends were about to enter the residence of Professor Hayes, speaker of the Dail Eirwann, when shots were fired. General Mulcahy's guard returned the fire and men were seen dashing away.

IF YOUR EARS RING WITH HEAD NOISES

If you have catarrhal deafness or head noises, go to your druggist and get 1 ounce of Parmint (double strength), and add to it ¼ pint of hot water and a little sugar. Take a tablespoonful four times a day.

This will often bring quick relief from the distressing head noises. Clogged nostrils should open, breathing become easy and the mucous stop dropping into the throat. It is easy to prepare, costs little, and is pleasant to take. Anyone who has catarrhal deafness or head noises should give this prescription a trial.

DOWNEYVILLE

Among those from a distance who attended the funeral of the late Mrs. Hickey, on Wednesday, were Mr. and Mrs. Robert Lynch and Mrs. Frank Kearns, of Toronto; Mr. and Mrs. Timothy Carroll and two daughters, Marian and Loretto, Mrs. Daniel Donoghue, Messrs. James Guiry and John Sullivan, Mr. and Mrs. Leonard Clancy, of Peterborough; Mr. and Mrs. Edward Hickey, Mr. and Mrs. Wilfred Carroll, Mr. and Mrs. Timothy Crough, Messrs. Thomas Cavanagh, Albert Franks, A. Franks, Herman Franks, Elmer Hickey, Frank Hickey, Pierre Lowes and Thomas Hickey, of Ennismore; Mrs. Patrick Meehan, of Battle Creek, Mich., and Mr. and Mrs. Albert Ashmore, of Lindsay, Miss Marion Duck, of Toronto.

HISTORY RESEARCH TALK IS GIVEN

Women's Institute Convention at Belleville Ends in Banquet.

STIRLING, Nov. 24 (Examiner Correspondence) — A banquet was served in St. Thomas' Parish Hall on Wednesday evening at the convention of the Women's Institute held in Belleville.

The toasts were splendid and inspiring. Mrs. Walker, speaking of her trip to the Old Country, emphasized home influence. "A nation cannot rise above the level of its home," said Mrs. Walker.

Mrs. Smith and Mrs. Snyder sang a duet, "I heard a voice." Mrs. James Deviney of Vernonville gave a talk on Historical Research.

A number of the ladies paraded in the garments of by-gone days which gave color to her remarks.

Morning Session

Mrs. Holmes gave a paper on relief work at the morning session on Thursday. Some Institutes have given money to hospitals, some provided Christmas cheer, while others have helped the homes for the aged.

Mrs. C. Chard gave an instrumental solo.

Mrs. W. Munroe, speaking of home economics emphasized roll calls and suggested lavor-saving devices,, recipes, house cleaning hints, short cuts for hot weather, things for a girl's hope chest, demonstrations such as packing a suit case, button-hole contest, setting a table for a St. Patrick's tea, icing cake, home-made candy.

Mrs. Fred Denyes gave a paper on community activities. "On this all Institute work hinges. It is the hub from which all interests radiate. It is the spirit of co-operation!"

Miss Hopkins speaking of girls' work spoke of the benefits derived from short courses. A demonstration of bandaging was given, an injured knee, an eye, an arm and a head.

Afternoon Session

Mrs. Charles Macoun, of Campbellford presided for the afternoon session and Mrs. B. Finkle spoke on immigration. Mrs. M. Mabee, of Trenton spoke on legislation, giving some reasons for the ails being found filled as to home training.

Miss Lorraine Bell gave a solo, "Song at Eventide," and Mrs. C. Bleeker, of Marmora spoke on Canadian industries, and Miss M. Powell of Whitby spoke on textiles.

Mrs. A. Shaw, of Stirling was chosen as district representative to the convention at Toronto.

COCKSHUTT DENIES APPOINTMENT.

BRANTFORD, Ont., Nov. 24. (CP)—"I am just as likely to accept the appointment to Timbuctoo as I am to Washington. That is all I have to say". Such was the reply of Col. The Hon. Cockshutt, when questioned by the Canadian Press this morning with repest to a dispatch received from Washington that he might be the next Canadian Ambassador to the United States.

Relieve BACKACHE with DODD'S KIDNEY PILLS

FOR ALL KIDNEY DISEASE BACKACHE BLADDER TROUBLE RHEUMATISM

4087 THE PRO...

TEN-YEAR-OLD BOY IS KILLED BY TRAIN

Train Strikes Claire Bureau Ten Miles East of Belleville.

BELLEVILLE, Ont., Nov. 24 (C.P.).—Ten-year-old Claire Budreau was instantly killed late Saturday when he was struck by an eastbound Canadian National Railway passenger train about four miles east of this city. He was apparently playing on the tracks in front of his home when the fatality occurred.

STIRLING

Mr. L. Munroe, has been visiting at Bass Lake.

Mr. Ray Atkin has returned from Toronto.

Mr. and Mrs. Moire visited in Lindsay on Sunday.

Mrs. R. Kerr, of Toronto, has been visiting her sister, Mrs. J. Ralph.

Mr. and Mrs. Will Fick and are visiting Mrs. George Drewry.

Mrs. A. Shaw and Mrs. R. Meiklejohn attended the W. I. convention in Belleville.

EAST EMILY

Mrs. Fred Fowler entertained at a shower in honour of her cousin, Miss Marguerite Deyell, on Wednesday night, whos wedding takes place next week.

Mrs. Stull of Stratford, is visiting with her sister, Mrs. Harry Bray.

The many friends of Master David Tully, son of Mr. and Mrs. Jos. Tully, are sorry to learn of him having his arm broken when he fell on Wednesday while carrying nails to the men who were building a new hen house at his home.

4TH C.M.R. HOLDS REUNION

TORONTO, Ont., Nov. 24 (C.P.)—The second reunion since the war of the 4th Canadian Mounted Rifles took place here on Saturday night, when delegates to the number of over 350, from the centres which contributed to the original battalion, met to renew old friendships and exchange reminiscences.

BURDOCK BLOOD BITTERS

Rheumatism So Bad Could Hardly Walk

Mrs. Wm. Knaszig, R.R. No. 5, Guelph, Ont., writes:—"For years I suffered with rheumatism, and my hands and feet used to swell so, at times, I could hardly walk, and could not sleep or rest for the pain. I used different kinds of medicine, but got nothing to do me any good until a friend told me to take Burdock Blood Bitters. Now I have no more pains and the rheumatism is all gone."

For sale at all drug and general stores; manufactured, for the past 51 years, only by The T. Milburn Co., Ltd., Toronto, Ont.

GRANT & THORPE

Announce Westinghouse Week

November 24, 25, 26, 27, 28, 29

In co-operation with the manufacturers we have set aside this entire week for the display and demonstration of Westinghouse Electric Ranges, Radios and other appliances.

FREE DOOR PRIZES

Every day starting Tuesday, Nov. 25 we will give absolutely Free a valuable door prize. Cut out this "Ad", write your name and address on the lines provided and drop it in the box in our store. Some one will win every day.

COOKING DEMONSTRATION ON A Westinghouse "FLAVOR ZONE" Automatic Range

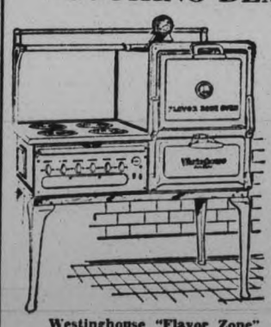

Westinghouse "Flavor Zone" Automatic Range

Conducted by Mrs. Anderson of the Westinghouse Company every afternoon starting at 2 p. m. Bring your cooking problems with you. Mrs. Anderson will gladly answer your questions and give you advice on any of your cooking troubles.

Tea and biscuits will be served every afternoon at 4 p.m.

The Most Modern of All ELECTRIC RANGES

Made in Canada

You will be delighted to see and examine our display of Westinghouse Electric Ranges.

Cut Out This "Ad."—Sign Here

Consolaire 99-A $225

Visit Our New Radio Parlor On Mezzanine Floor

Westinghouse RADIO DEMONSTRATION

Every Afternoon and Evening

We know of no more talked-about radio feature than the Super-Heterodyne circuit. Everywhere you hear radio fans praising it, for only the Super-Heterodyne can offer the essential selectivity and high degree of sensitivity needed today because of the "crowded" condition of the air.

Westinghouse Super-Heterodyne Models at $207, $225, $275, $385

Easy Terms—Liberal Trade-In

FREE DOOR PRIZE COUPON

Name .....

Address .....

Bring this "ad" to our store any day this week. See our display of Westinghouse Electric Ranges, Radios and other appliances. You will not be pressed to buy. You may win a valuable door prize absolutely free.

418 George St. GRANT & THORPE Open Evenings

"Fine Electrical Merchandise"

THE CANADIAN DEPARTMENT STORES LIMITED

TELEPHONE 3000 GEORGE ST., PETERBOROUGH

Store Hours: 9 a.m. to 6 p.m. Daily Until Further Notice: Saturday, 9 a.m. to 9.30 p.m.

Give Mother a Practical Gift!

The New Improved GYREX Washer

$89

MADE IN CANADA

It's the greatest value in good Electric Washers procurable at this price—judging from the enthusiastic reception of hundreds and hundreds of Happy Canadian housewives. Years of long satisfactory service built into every machine is proof of its superior construction. Finished in an apple green color. Height over all, 48 inches, and from floor to cover 33 inches. Motor is full ¼ H.P., started and stopped by a convenient switch on lower frame. Constructed expressly for T. Eaton Co., Limited.

Note the new improvements: A—Pressure screw may be adjusted to suit thickness of article. B—Safety release stops wringer instantly. C—Full-size all-metal wringer. May be worked from four different positions. Washer and wringer may be operated at same time. D—Copper tub has nickel-plated lining and large drain plug; aluminum cover. E—Overhead drive, an improved arrangement that prevents tub leaks. F—Cast aluminum Gyrator that swishes the clothes backward and forward through the suds with a circulating motion, about 90 times a minute. G—All gears and working parts are enclosed and are immersed and running in oil. H—Improved control handle which starts and stops the gyrator and shows the "on" and "off" position. The heavy stamped steel and angle iron frame is mounted on four large casters.

—Main Floor, Hsfg. Bldg.

The Eatonia Washer

Decorative and Efficient

$98

The new Eatonia sets a standard for quality and value. It washes clothes cleaner, quicker and better than you would think possible mechanically. Beautiful two color effect in apple green and ivory. Features making it one of the greatest values, are:

Pressure Screw—Regulating pressure on clothes.
Instant Safety Release.
Wringer—Reversible soft rubber rollers.
Tub—Large size.
Overhead Drive—Preventing tub leaks.
Gyrator—Heavy cast aluminum moves clothes through water 90 times per minute.
Improved Gears—All enclosed in the column are entirely immersed and run in oil.
Automatic Switch—Starts and stops ¼ H. P. motor.

—Main Floor, Hsfg. Bldg.

Special Picture Display

in the Housefurnishings Building Windows
Monday, Nov. 24th, to Saturday, Nov. 29th

Through the courtesy of the C.P.R. we are able to give lovers of art a special treat. A splendid group of illustrative pictures and scenes of AUSTRALIA and NEW ZEALAND will be on display in the windows and in the Store, November 24th to November 29th inclusive.

Green Glass Etched Stemware

Beautiful fine quality glass in that entrancing sea green shade. What would make a lovelier gift?

Goblets and Sherbets, each	45c	Sherbet Plates, each	25c
Wine and Cocktail glasses, each	30c	Decanters, each	1.20
Water and beverage glasses, each	20c	Low sherbets, each	30c

Same value in clear crystal with needle cut design and twisted stem.

—Main Floor, Hsfg. Bldg.

Cut Glass Special

Choice of sea green or rose glassware in all the newest designs and shapes. Included are comports, fruit bowls, candy jars, cake plates, vases, fruit baskets. Special selling Tuesday, each 98c

—Main Floor, Hsfg. Bldg.

The Expert Can Help You

Solve your upholstering problems whether it be with slip covers in cheerful chintz or mohair, tapestry or damask covered suites. Consult him. Charges are exceptionally appealing.

—2nd Floor, C.D.S., Hfgs. Bldg.

GOOD NEWS!

Santa is on His Way!

Busy fingers hurrying to finish toys dolls, trains, etc., etc. so that Santa will be able to bring you heaps and heaps of them. He is on his way to his C.D.S. worshop so, watch the paper for date of his arrival.

THE CANADIAN DEPARTMENT STORES LIMITED

THE CANADIAN DEPARTMENT STORES LIMITED

TELEPHONE 3000 Shop with Confidence—"Goods Satisfactory or Money Refunded" GEORGE ST., PETERBOROUGH

Store Hours: 9 a.m. to 6 p.m. Daily Until Further Notice: Saturday 9 a.m. to 9.30 p.m.

Gift LINGERIE

Who Wouldn't Be Delighted with Pretty Crepe or Rayon Garments?

SLEEPY TIME GARMENTS

Entrancing are the new tuck-in or slip-over style Pyjamas of flat crepe, rayon or rayon knit materials, in dainty lace trimmed or modern tailored styles. Gowns, too, are fascinating with their dainty shirring, fagoting and hand embroidery. A host of lovely pastel shades, and small, medium and large sizes.

Garments priced from 2.95 to 12.95

DAYTIME AND EVENING UNDIES

Lingerie makes lovely gifts! Whether it be strictly tailored or fluffy lace trimmed garment you can find the right gift in our Lingerie Department. Such a gorgeous range to choose from, including dainty lace trimmed Dance Sets, tailored Combinations, lace trimmed or tailored Teddies and Slips, regulation style Bloomers, plain or appliqued and a host of other very lovely pastel shade garments. Make your gift "Lingerie" this year.

Garments priced from 2.95 to $10

—Second Floor, C.D.S.

FOUNDATION GARMENTS

The Gossard Line of Beauty

THE woman who follows fashion's trend will find much to interest her in the latest display of Gossard garments. Beautiful brocades, silk jersey and lace have been fashioned in a splendid range of serviceable foundation garments, skilfully designed to give the figure a modish silhouette. Prices are surprisingly moderate.

A trained corsetiere is in attendance at all times in our Corset Department. Let her give you a personal fitting. Phone 3000 and make an appointment.

A Foundation Garment for Every Type of Figure

The ever popular front lacing Corset is shown in plain and rayon striped coutil as well as fancy brocades. Garments priced from **3.50 to $8.**

One piece or solitaires in side hooking or slip-over styles to suit every type of figure. The materials are lovely and they are so moderately priced from **$4 to 16.50.**

—Second Floor, C.D.S.

Mayfair FROCKS

For Daytime and Evening Wear

Introducing new models in the smartest modes for the Season of Formalities. "Mayfair" stands for the height of achievement in up-to-the-minute styled Frocks. Clever adaptations of Paris success feature these garments listed.

Sizes for Women and Misses

$35

A black transparent velvet afternoon Dress with Grecian neckline, or a brown lace or Canton with contrasting collar and cuffs.

Blue georgette Evening Dress with narrow shoulders. Also white satin for evening wear. Beautifully fitted silhouette models.

Striking style Brown Canton, with vest effect of ivory, banded with green and flame—a distinctive model.

After one of the foremost Paris successes, a black Evening Gown with long-limbed silhouette and 'different' diagonal seaming.

Afternoon Frock of Blue Canton, with long side panel faced with white. Extremely modish expressive of good taste, in style for formal daytime affairs.

Mayfair Frocks along these same lines of description are carried in this store, the same models as advertised in the Toronto store.

—Third Floor, C.D.S.

THE CANADIAN DEPARTMENT STORES LIMITED

RADIO PROGRAM

MONDAY FEATURES.

6.00—Mormon Choir—CKGW-NBC.
6.05—Black and Gold Orchestra — WEAF.
7.00—Amos 'n' Andy—CKGW-NBC.
7.30—Royal York Orchestra—CPRY
7.30—Evangeline Adams — CFRB-CBS.
7.30—Colonial Beaconlights—WEAF.
8.00—Roxy and Gang—CKGW-NBC
8.00—Wrigley Orchestra—CKNC.
8.15—Mardi Gras—CFRB-CBS.
8.30—Ipana—CKGW-NBC.
8.30—Arabesque—CFRB-CBS.
8.30—A. and P. Gipsies—WEAF.
8.30—Canadian Eveready—CKNC
9.00—Maytag Orchestra—WJZ.
9.00—Melody Mike—CKGW.
9.30—Evening in Paris—CBS.
9.30—Real Folks—CKGW-NBC.
9.30—General Motors Party—WEAF
10.00—Stromberg-Carlson Program—WJZ.
10.00—Imperial Joycasters—CKGW.
10.30—Empire Builders—WJZ.
10.30—Organ, Dr. Fricker—CFRB
11.00—Royal York Orchestra—CPRY
11.00—Newscast—CFRB.
11.00—Slumber Music—WJZ.
11.00—Amos 'n' And—WJZ.
11.15—Anniversary—CFRB-CBS.
11.30—Horace Heidt's Orchestra — WEAF.
11.30—Romanelli's Orchestra — CKGW.
12.00—Cotton Club Orchestra—WJZ.
12.00—Spitalny's Orchestra—WEAF
12.30—Organ, Ann Leaf—CBS.
12.30—Gorman's Orchestra—WJZ

TUESDAY'S FEATURES

6.45 a.m.—Tower Exercises—CKGW-NBC.
8.00—Shirriff's program—CKNC.
8.00—Organ Reveille—WGR-CBS.
8.00—Quaker Man—CKGW-NBC.
8.15—Devotions—WGR-NBC.
8.30—Cheerio—CKGW-NBC.
9.15—For Every One—CFRB-CBS.
10.00—U. S. Marine Band—WEAF.
10.15—Francis Ingram—CKGW-NBC.
11.30—London Orch.—CKGW-NBC.
12.00—Elgin Program—CKGW-NBC.
12.00—Manhattan Towers Orch—CBS.
12.30—Farm and Home Hour—WJZ.
1.00—June Meredith—CKGW-NBC.
1.15—Advertising Club—CKGW-NBC
1.30—Plaza Orch.—CFRB-CBS.
2.00—The Strollers—CFRB-CBS.
3.00—Band—CKGW-NBC.
3.00—Salon Orch.—CFRB-CBS.
3.30—Pancho's Orch—CFRB-CBS.
3.30—Chicago Serenade — CKGW-NBC.
4.00—Italian Idyll—CFRB-CBS.
4.30—Auction Bridge—CKGW-NBC.
4.45—Dancing Melodies—WEAF.
5.00—The Lady Next Door—WEAF.
5.30—Biltmore Orchestra—CBS.
6.00—Black-Gold Orch—CKGW-NBC
6.30—Mountaineers—CFRB-CBS.
6.45—Tony's Scrap-Book — CFRB-CBS.
7.00—Amos 'n' Andy—CKGW-NBC.
7.30—Rex Battle's Orchestra—CPRY
8.00—Melody Boys—CFRB.
9.00—Tek Music—CKGW-NBC.
9.00—Eveready Program—WEAF.
9.30—Philco Symphony—CFRB-CBS
9.30—C.G.E. Vagabonds—CKGW.
10.00—Graybar's "Mr. and Mrs" — CBS.
10.00—Westinghouse Salute—WJZ
10.15—B. A. Rolfe's Orchestra—WEAF
10.15—Par Publix—CFRB-CBS.
10.30—Joyce Trio—CKGW.
11.00—Amos 'n' Andy—WJZ.
11.00—Slumber Music—WJZ.
11.00—Fred Culley's Orch.—CPRY.
11.30—Slumber Music—CKGW-NBC.
11.30—Lopez Orchestra—WEAF.
11.30—Alpert's Orch.—CFRB-CBS.
12.00 mid.—Jack Albin's Orch. — WEAF.
12.00 mid.—Spitalny's Orch.—WJZ.
12.30 a.m.—Organ, Ann Leaf—WABC.

End Pain, Swelling & Bleeding of PILES (HÆMORRHOIDS) With Zam-Buk Herbal Ointment.

History Repeats Itself In P. C. I. Downfall-

Tigers Enter Eastern Canada Finals

GARNET AND GREY SQUAD PLAY BRILLIANT GAME 'SPITE WEIGHT HANDICAP

Victory Held in Balance During Early Part of Rugby Play-off Fixture.

BUT WEIGHT TELLS.

And P.C.I. Line Slowly Crumbles Before Continued Onslaught of Delta.

History repeated itself at James Stevenson Park on Saturday afternoon when Coach Ernie Legon's smart Peterborough Collegiate team went down to defeat before the smashing attacks of Hamilton Delta Collegiate's powerful rugby machine by the score of 24 to 11.

Year after year with amazing regularity P.C.I.'s former coach, Carl S. Browne, assembled rugby squads at the local school which battled their way through to district honors. Speed, condition, courage and smartness were ever part and parcel of those teams of the past, but always fell before the heavy, highly-drilled teams from Toronto and Hamilton.

The same fate befell the team which Coach Legon has worked so hard with this year. But never has a Garnet and Grey team given such a gallant account of themselves than did the P.C.I. squad on Saturday. Out-weighed ten to twenty-five pounds at every position they almost overcame the weight advantage to snatch a victory.

After a bad start, during which time nervousness gripped them and they handed Delta five points in the first two minutes of the game, they untangled themselves, dug in their toes and battled their opponents down every inch of the gridiron. In fact they opened such a brilliant offensive that within three minutes they had tied the score. Gaining ground on a series of trick plays and halfline a few minutes later they swept down the field to another touchdown to take a five-point lead.

It looked at that time that the sheer courage and fighting spirit of the light Garnet and Grey team might carry them to victory. But as the game progressed weight began to tell and tipped the scales in favor of Delta. Smashing plunge after smashing plunge was sent against the steely P.C.I. line. Delta's gains were slow at first but they were consistent. Five yards, eight yards and the yard sticks were shifted, and the steam roller attack began again. Isbister was able to kick for a rouge.

Early in the second quarter Delta scored again when Isbister tossed a forward pass thirty yards into the waiting arms of the speedy Farnworth who raced twenty yards for a touchdown. But for the remainder of the quarter P.C.I. stayed off that crushing attack and when half-time came were still much in the game.

Hamilton maintained their hammering thrusts to start the second half. Welch broke through centre for a thirty-yard run, the longest gain made by Delta during the struggle and Isbister kicked for another rouge. Again and again Delta pounded their way to near P.C.I. touchline only to have the great defence of the Garnet and Grey thwart them. Young's broken field running and the manner in which the P.C.I. halves were tossing the pigskin around was sensational at this stage. A fake kick failed and Delta gained possession on P.C.I.'s 20-yard line. From there they plunged for a touchdown, Zvonkin, their 190-pound line crusher, taking the ball over.

In the last quarter, aided by a strong wind Isbister was able to kick for two rouges. P.C.I. held off another major score and had made big gains themselves, but in the last three minutes of play a forward pass was intercepted, and Delta plowed through for another touchdown.

The Delta team and mode of attack was patterned on the Hamilton Tiger system. They depended solely on plunges and never even attempted an extend. Welch, Zvonkin, Caldwell and Zavitz did most of their ball carrying and each of these boys would tip the beam at well over 175 pounds. Bob Isbister, their six-foot half back, as expected turned in a sensational display of kicking. The boy was punting sixty yards on every effort and with the wind at his back, his boots often ranged further than that.

It was the weight and Isbister's kicking that earned Hamilton the victory. In every department of the sport P.C.I. were every bit as good as their opponents. Their interference and tackling was superior and certainly no member of Delta team showed as smart a pair of heels as did Young or Dunkerly for P.C.I.

Too much credit for their great effort can not be given the P.C.I. players. Each gave all he had. Young was of course outstanding for his brilliant open field running in carrying back Isbister's hoists. Dunkerly, Richardson and Fraser also showed speed in weaving through tacklers and rounding the ends. Preston handled the plays without a slip and showed rare judgment. The whole line was in on every play and stood up under a tremendous amount of pounding.

SUMMARY

First Quarter

Delta 5, Zvonkin's try.
P.C.I. 5, Dunkerly's try.
P.C.I. 5, Young's try.
Delta 1, Isbister's rouge.

Second Quarter

Delta 5, Farnworth's try.
Half time score: P.C.I. 10, Delta 11.

Third Quarter

Delta 1, Isbister's rouge.
Delta 5, Zvonkin's try.

Fourth Quarter

P.C.I. 1, Armstrong's rouge.
Delta 1, Isbister's rouge.
Delta 1, Isbister's rouge.
Delta 5, Hibbon's try.
Final score: P.C.I. 11, Delta 24.

FOOTBALL RESULTS

C. R. U.
Senior Elimination

Hamilton .....8 Queen's U.....3

Intermediate Elimination

R.M.C. .....5 Montreal C.N.R. 3

Junior Elimination

M.A.A.A. .....12 U. of T. 10

ONTARIO UNION
Intermediate Finals

xSarnia .....14 Oshawa 8
xReturn game in Oshawa on Wednesday.

Junior Semi-Finals

Argonauts .....10 Manning 1
xHamilton .....11 Woodstock 1
Return game in Woodstock on Wednesday.

Juvenile Semi-Final

Bowmore .....22 De La Salle 5

INTERSCHOLASTIC SERIES
Senior

Ham. Delta C.I. 24 Peterborough .11

U. S. FOOTBALL

Navy .....6 Maryland 0
Rochester .....28 Hobart 0
Penn. Military .24 Susquehanna .13
Notre Dame .....14 Northwestern 0
Wisconsin .....14 Minnesota 0
Indiana .....7 Purdue 6
Iowa .....12 Nebraska 7
Harvard .....13 Yale 0
Army .....18 Ursinus 0
N. Y. Univ. .....33 Rutgers 0
New Hampshire .7 Brown 0
Villanova .....13 Georgetown 0
Wash. & Jeff. .....7 West Virginia 6
Fordham .....12 Bucknell 0
Boston Col. .....47 Boston Univ. 7
Holy Cross .....32 Loyola, Md. 0
Westminster .....14 Bethany 0
Gost Guard Ac. .61 Cooper Union 0
Dickinson .....0 Swartmore 0
Tufts .....42 Mass. Aggies 6
St. John's, N.Y. 21 Manhattan 19
Michigan .....16 Chicago 0
Michigan State. .0 Detroit 0
Ohio Univ. .....20 Ohio Wesleyan .0
Toledo .....18 Detroit City 0
Illinois .....6 Ohio State 2
Mohlenburg .....32 Wagner 0
Duquesne .....12 W. Va. Wes. 7

RANGERS EASILY DEFEAT QUAKERS

Score Four Times in Eight Minutes After Philadelphias Tie Count.

OUTPLAY VISITORS.

NEW YORK, Nov. 24—Scoring four times in eight minutes of the second period, in the biggest goal-getting spree New York has seen in the current National Hockey League season, the New York Rangers trounced the Philadelphia Quakers last night, 5 to 2.

Except for brief intervals, the Quakers were outplayed in every department, and after the halfway point of the second frame the Philadelphians did not have a chance.

Just 19 seconds after Sid Howe, young Philadelphia centre, had evened the count at 1 to 1, "Bun" Cook and Frank Boucher broke through the weak Quaker defense to score. Gene Carrigan tallied in another two minutes and Murdoch and "Bun" Cook finished with a goal apiece. Paul Thompson scored the opening Ranger goal in the first period. "Hib" Milks tallied again for Philadelphia on a solo dash in the final frame.

"What Times and People Have Made Out of Leather," a historical survey of the industry was a feature of the International Leather Show held recently in Berlin.

HARRISONS TIE WITH BOWLRITES

Final Game in Second Half of Schedule Played at Lakefield.

SUGAR BOWL WINS 23-5.

LAKEFIELD, November 24 (Examiner Correspondence). — The last games of the second half of the Softball League were played on Friday night. The decisions made a tie for the leadership of the second half between Harrison's, winners of the first section, and the Sugar Bowl team, who tied them for leadership of the second section. The first game was a merry-go-round for the Sugar Bowl, and Jack Frost for the Cementos who were not up to form with the notable exception of White, the catcher, who was on the spot all the time, Forsyth, the star pitcher of the Sugar Bowl team, had fourteen strike hits to his credit, and no walks while Elliott had four strikeouts and two walks. Hardill and MacWilliams both landed nice three-base hits, which helped along the gaiety of the Sugar Bowl if not the Cementos, who, however, took their trimming like sportsmen. R. C. Chittick at the plate and J. E. Laidley at the bases, were umpires.

The following is the line-up:

Sugar Bowl — L. Forsyth, p; W. Mahood, c; S. Maudsley, 1b; J. Gillespie, 2b; B. Mahood, 3b; H. Nichols, ss; J. Hardill, ss; M. MacWilliams, rf; W. Simmons, lf.

Cementos — F. Elliott, p; H. White, c; W. Wingett, 1b; O. Abrams, 2b; J. Sabatino, 3b; R. Mott, ss; L. Sabatino, ss; K. Junkin, rf; E. Morin, lf.

Score by innings:

Sugar Bowl 3052634--22
Cementos ..... 1004000— 5

More Balanced Tilt.

The second game was more evenly balanced, and while it had little bearing on the finals except for the fact that a victory for Selwyn would leave the Sugar Bowl the undisputed winners of the second, owing to a very strong counter attraction. Selwyn was short several players and recruited from the spectators, and there was a real game. Dorrington, the snappy third baseman of Harrison's, was absent, and Playford, their trusty first base, but Percy Harrison filled in with credit to himself and team. He shared the honor of pitching with Smith. W. Wingett at the plate and C. Chittick at bases chaperoned the game.

The following is the line-up:

Selwyn — Richmond, p; Payne, c; FitzGerald, 1b; Forsyth and Charlton, 2b; Langley, 3b; Shearer, ss; Northey, ss; McIlmoyl, rf; Elliott, lf.

Harrison's — Smith, p; Haas, c; Kitchen, 1b; Sturgeon, 2b; Clark, 3b; Harrison, ss; Corbett, ss; O'Keefe, rf; Vinnett, lf.

Charlton took Forsyth's place in the third.

Score by innings:

Selwyn ..... 0203430—12
Harrison's ..... 330360x—15

Oshawa Loses 14-8 To Sarnia Wanderers

SARNIA, Ont., Nov. 24.—Jo Jo Stirrett's Wanderers have a six-point lead which they will carry on Wednesday to Oshawa in the return game with the Blue Devils in the O.R.F.U. intermediate finals. The Stirrett clan netted a 14 to 8 victory over the Blue Devils here Saturday in a snappy contest of football. A fair-sized crowd watched the contest.

HOCKEY SCORES.

NATOIN LEAGUE.
Results Sunday.

Chicago 3, Canadiens 0.
Rangers 5, Philadelphia 2.
xBoston 2, Detroit 2.

Results Saturday.

Toronto 2, Ottawa 0.
Maroons 4, Americans 3.

INTERNATIONAL LEAGUE.

xCleveland 1, Buffalo 0.
Buffalo 2, Syracuse 0.
xPlayed Saturday.

CANADIAN-AMERICAN LEAGUE.

New Haven 2, Philadelphia 0.
Providence 4, Boston 2.
Springfield 2, Philadelphia 1.

PACIFI CCOAST LEAGUE.

xPortland 0, Seattle 0.
xPlayed Friday night.

AMERICAN LEAGUE.

Chicago 3, Minneapolis 2.

BRUINS TIE WITH FALCONS

Overtime Game in Michigan City Results in 2. all Tie.

FAST SKATING AFFAIR.

DETROIT, Nov. 24. — Boston's Bruins and the Detroit Falcons battled through three periods and an overtime in their National League hockey contest here last night and ended with a 2-2 tie.

The game was nip-and-tuck throughout, although only nine penalties were called, none in the first period.

The Bruins made the Falcon defense look bad at the start of the game, Weiland scoring the lone first period goal for the Bruins, but in the second period the Falcons showed a fast skating offensive and a defense that the Boston team had trouble in beating.

Noble scored early in the second period for the Falcons, and Pratt put the Bruins ahead again late in the same period. Ebbie Goodfellow, Falcon centre, tied up the game two all midway in the final period, when he teamed with Herbie Lewis in a triple pass that Thompson, Bruin goalkeeper, couldn't beat. Neither team made any progress in the overtime period.

R.M.C. Intermediates Oust Montreal C.N.R.

MONTREAL, November 24. — The Royal Military College squad defeated Canadian Nationals of Montreal in the first Canadian intermediate football elimination here on Saturday, turning the Railroaders back 5 to 3.

The Cadets showed better condition on the line, smarter despatch in getting their plays away, and more studious attention to sound football. Clary Booth, Canadian National kicking ace, outpunted Davoud, the cadet, on occasions, but his faltering at other stages detracted from his spasmodic brilliancy.

To display the many tints offered for fingernails, manicurists of Paris have their nails colored differently, in tints ranging from deep red to pink, yellow and orange or green.

LEAFS BLANK SENATORS 2-0

Chabot Shuts Out Opposition For Third Time This Season.

COTTON-CONACHER SCORES.

TORONTO, Nov. 24. — Emerging victorious over the Ottawa Senators in Saturday night's N.H.L. fixture at Arena Gardens, the Maple Leafs completed their fifth straight game without a goal scored against them and strengthened their hold on first place in the International section of the Calder circuit. The score was 2 to 0. A near capacity crowd witnessed a fast game which was stubbornly contested right up to the final second of play.

Until the closing minute it was anybody's game, with the Leafs holdinging a slight one-goal advantage, the result of a nifty scoring effort by Harold Cotton in the second period, when he lodged the puck in the Ottawa net following a pass from Irvin Bailey. With twenty seconds of the third period left, and Ottawa launching a four-man attack, Harvey Jackson broke away and gave a rink-wide pass to Charlie Conacher on the opposite wing. Conacher swept in on Goalkeeper Alex Connell and delivered a wicked shot that Connell had no chance to stop. That made the Leafs' victory decisive and there was no time left for Ottawa to overcome such a handicap.

It was a particularly pleasing game from a Toronto standpoint. The Leafs were the better team on the night's play, but Ottawa extended the locals at all times and Lorne Chabot, in the Toronto net, was called upon to make some sensational stops in order to keep the local's fine record intact. It was the third game this season in which Chabot has blanked the opposition and he is now one up on his co-worker, Benny Grant, with whom he alternates in the cage position.

OFFICERS ELECTED FOR HOCKEY CLUB

Havelock - Hastings - Norwood Club Entering Team in Junior O.H.A.

HAVELOCK, Nov. 24 (Examiner Correspondence). — The election of officers of the Havelock-Norwood-Hastings Hockey Club held at the Arena, Norwood, on Thursday evening resulted as follows:

Hon. Presidents, T. P. Lancaster of Havelock, Dr. Hess of Hastings, and Robert Tedford of Norwood; President, Albert Armstrong; Secretary, Dr. yardiner; Treasurer, Mr. Sutcliffe. James Baskin was added to the list of last year's vice-presidents.

On motion, it was decided to enter a junior team in the O.H.A. A. Kempt, Dr. Gardner and S. Stevenson were appointed a committee to attend the Trent Valley meeting at Stirling on Tuesday evening, Nov. 26, with full power to act in entering the team in the League.

The president, 1st vice-president, secretary and manager will compose the executive and an attendance of three of these will constitute a quorum.

A. Kempt was elected manager. It was decided to purchase fourteen sweaters and sox to match.

The next meeting will be held in Havelock, on Wednesday evening, Nov. 26, at the Armstrong House.

The old-world village of Rottingdean, England, where Rudyard Kipling and other famous men once lived, is being transformed into a modern seaside resort.

HOCKEY STANDINGS.

NATIONAL LEAGUE
International Section

	G	W	L	T	F	A	Pts.
Toronto	5	3	0	2	9	0	8
Americans	6	1	2	3	4	5	5
Ottawa	5	2	2	1	6	9	5
Canadiens	4	2	2	0	14	10	4
Maroons	5	1	4	0	5	16	2

United States Section

Rangers	5	2	1	2	9	4	6
Chicago	3	2	0	1	5	1	5
Detroit	4	2	1	1	8	4	5
Boston	4	2	1	1	8	5	5
Philadelphia	5	0	4	1	5	19	1

Total Goals 73 73

Games This Week

Tuesday—Toronto at Philadelphia; Rangers at Montreal; Ottawa at Americans; Chicago at Boston.

Thursday—Chicago at Rangers; Ottawa at Boston; Canadiens at Detroit.

Saturday—Detroit at Toronto; Boston at Canadiens; Chicago at Ottawa; Rangers at Philadelphia.

INTERNATIONAL LEAGUE

	G	W	L	T	F	A	Pts.
Buffalo	6	5	1	0	15	3	10
London	5	2	2	1	9	7	5
Detroit	3	2	1	0	8	7	4
Windsor	3	2	1	0	6	5	4
Cleveland	3	1	1	1	2	2	3
Syracuse	4	1	3	0	5	8	2
Pittsburg	4	0	4	0	3	16	0

Total Goals 48 48

Games This Week

Tuesday — Syracuse at London; Windsor at Pittsburg.

Wednesday.—Windsor at Cleveland; London at Buffalo.

Friday—Detroit at London; Syracuse at Windsor.

Saturday—Cleveland at Buffalo; Detroit at Pittsburg.

CANADIAN-AMERICAN LEAGUE

	G	W	L	T	F	A	Pts.
Providence	4	3	0	1	15	4	7
Springfield	2	2	0	0	8	2	4
Boston	4	2	2	0	14	10	4
New Haven	5	1	3	1	5	14	3
Philadelphia	5	1	4	0	7	19	2

Total Goals 49 49

CANADIENS FALL BEFORE HAWKS

First Time Since 1927 Chicago Team Has Beaten Flying Frenchmen.

FINAL COUNT 3-0.

CHICAGO, Nov. 24.—Cutting loose with the best hockey they have played on home ice, the Chicago Black Hawks trounced the Les Canadiens of Montreal 3-0 in a National Hockey League match last night.

Before a crowd of 15,226 the Hawks outfought the swift world champions, scoring a goal a period to win. The flying Frenchmen skated like wild men all the way, and had plenty of shots, but could not break through "Chuck" Gardiner, the crack Hawk goalkeeper.

The first score came well into the opening period. Tommy Cook picked up a pass from behind the Montreal net, from Teddy Graham, and flipped it past Hainsworth from close quarters. The second score was accomplished shortly after the second period opened. The Hawks made a big drive into the Montreal zone, with Gottselig passing to Ripley, who scored as Hainsworth sprawled clear out of the net.

The final score was gained on a solo effort by Ripley, who snared the puck while the Frenchmen were making a five-man assault in the last period. Ripley skated up the left side and fired away from long distance. The shot caught Hainsworth by surprise, and he had no chance to get set.

The victory was the first for the Hawks over Canadiens since December, 129.

TIGERS ROMP TO VICTORY IN FINAL PERIOD

Dave Sprague Gallops 40 Yards For Touchdown as Fourth Begins.

OUT FOR THIRD TITLE.

Big Four Champions Show Superiority in Plays From Scrimmage.

TORONTO, Nov 24.—Marching triumphantly on, battered and bruised, but still battling successfully, weakened though they are with injuries, the mighty Hamilton Tigers removed another obstacle from the path in their quest for a third straight Dominion rugby championship and left a fallen foe behind at Varsity Stadium on Saturday afternoon.

The Tricolor of Queen's University flaunted bravely and gaily in the faces of the Tigers for three periods of a tense gridiron struggle, then wavered and drooped as Dave Sprague, tall and powerful plunger of the Bengals, ripped through the Queens' team and galloped forty yards, to score a touchdown and deal a death blow to the Intercollegiate champions. Tigers won by 8 to 3, scoring seven of their points in the fourth quarter. They now meet Balmy Beach, O.R.F.U. titleholders, here next Saturday afternoon in the final game of the Eastern Canada playdowns, the winner of which will contest the Dominion honors with Regina Rough Riders, Western Canada champions, who are preparing to make another invasion eastward.

Crowd Smaller Than Expected

A crowd estimated to be in the neighborhood of 10,000 braved the chilly west wind and clammy atmosphere to see the interprovincial titleholders dispose of the Tricolor here. It was a game lacking in spectacularity until the closing quarter, when Tigers began to make substantial gains through Queen's previously strong defense. Until Dave Sprague made his victorious charge, the Tricolor was nursing a 2 to 1 margin over the Jungle Kings, and the teams had just changed ends for the concluding period. For three periods, the Kingston students had held their notable opponents to a single point, but Tigers leaped into the driver's seat with dramatic suddenness. Almost in the twinkling of an eye, the whole complexion of the game changed, and the Tricolor's hopes were smothered under the most spectacular play of the struggle.

MAROONS SCORE FIRST VICTORY

Defeat New York Americans 4 to 3 By Clever Combination Plays.

SPEEDY CONTEST.

MONTREAL, Nov. 24.—Snapping out of their period of goalessness, the regulars of the Montreal Maroons' hockey squad found their shooting eyes on Saturday night and defeated the New York American four goals to three for their first win in five starts. All goals were team-work efforts and in each case a newcomer to the squad this year provided the assist. Only the return of scoring ability saved the Maroons, as the Americans found much the same holes in the defense as found by other teams and pounded through for three markers, two of them pretty combination plays.

Our Boarding House - - - - - - - - - - **By Ahern**

The LAMP to dine by~

GOOD light lends sparkle to glassware . . gives lustre to your silver . . and adds zest to every meal. But be sure to choose Edison Mazda Lamps, for their inside-frosting prevents glare and throws the charm of clear, soft light about your table. And keep a few "spares" handy, to replace blackened or burned-out lamps.

L-70

EDISON MAZDA
INSIDE FROSTED
LAMPS

A CANADIAN GENERAL ELECTRIC PRODUCT

METROPOLITAN STORES, LTD.
371 George Street, Peterborough

PETERBOROUGH HARDWARE CO., LTD.
368 George Street, Peterborough

GRANT & THORPE
418 George Street, Peterborough

BUCKINGHAM
CIGARETTES
Mild and Mellow

20 for 25¢

NO COUPONS
ALL QUALITY

B-276

Notre Dame Extended To Defeat Northwestern

CECIL B. DE MILLE crashes through the Sex and Silks of Society with the most daring of all Talkies—

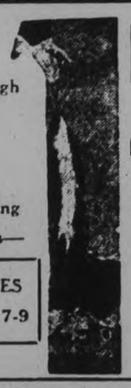

MADAM SATAN

by Jeanie MacPherson featuring Kay Johnson Reginald Denny Lillian Roth Roland Young

LAST TIMES TONIGHT, 7-9

TUESDAY AND WEDNESDAY

WHAT A GRAND OLD SINNER HE WAS

A gay old dog teaches the younger generation a few new tricks.

"Approved U"

THE STAR OF "DISRAELI" IN HIS FINEST ROLE

GEORGE ARLISS

in

"Old English"

2.30, 7 and 9

THE REGENT THEATRE

NOTE Geo. Arliss in "Disraeli" was awarded the Photoplay Gold Medal as the best picture made in 1929.

Thursday and Friday
"WITH BYRD AT THE SOUTH POLE" and
"DANGEROUS NAN McGREW"
Big Double Feature Program

ROUGH RIDERS AND CATS FIGHT 14-0 DECISION

Northwestern Loses Two Excellent Chances to Score Through Costly Fumbles.

MICHIGAN DOWNS CHICAGO

Harvard's Well Earned 13-0 Victory Over Yale High Spot of Eastern Football.

NEW YORK, Nov. 24.—That mythical national football championship situation, more and more a nightmare for the experts in recent years, had resolved itself to-day into a duel between Notre Dame, on the one hand, and the rest of the field, on the other.

If Rockne's Rough Riders can hurdle their two remaining obstacles, Army and Southern California, there will be little or no dispute over the award of the mythical title, for no other college eleven in the country has played so representative and difficult a schedule. If either Army or Southern California stop Rockne's men, then the title will have to go abegging, with one expert's nomination as good as another's.

Notre Dame has won most of its games this year by getting the jump on the opposition, but it took a last-period assault for the Rough Riders to knock over Northwestern yesterday 14-0. The Wildcats, co-holders with Michigan of the Big Ten championship, entered the battle unbeaten and untied, and were not minded to surrender without a struggle. For three periods—or a major part of them—Notre Dame was on the defensive Northwestern losing two excellent chances to score through costly fumbles within the Hoosier's ten-yard line. In the fourth period, Northewstern's defense crumbled, and Marchmont Schwartz raced 29 yards for one touchdown and staged the scoring position for the other with a pass to Conley that took the ball to the one-yard line. Dan Hanley crashed through the second score.

Pistol Shot Ends One Game.

In the excitement over this fray, other Midwest classics suffered some neglect. Only 45,000 persons, smallest of the season, saw Michigan down Chicago, 16-0, to end the Big Ten race in a tie with Northwestern. Indiana's Hoosiers, distinct underdogs, flashed a fourth-period offensive that turned back Purdue, 7-6, while Ohio State won 12-9 over Illinois. Wisconsin vanquished Minnesota, 14-0, but the big kick of the game came when some one fires a pistol toward the close of the final period, and both teams ran off the field, thinking the battle was over. After a 15-minute delay, Wisconsin's team came back to the field, but Minnesota failed to show up, and officials declared the game over. Iowa checked in with a 12-7 victory over Nebraska to add to Big Ten prestige.

In the East, Harvard's well-earned victory over Yale, 13-0, with 78,000 persons looking on, furnished the high spot of the day. The Crimson outplayed the Elis all the way, and flashed a great passing combination, in Barry Wood and Art Huguley, which gave Harvard its touchdowns in the first and third periods.

Lou Kirn's 65-yard tackle-off dash gave Navy a 6-0 triumph at Maryland's expense, and Army, taking a "breather," brushed aside Ursinus, 18-0, with second and third string players doing the work

Another Big Upset.

The biggest upset of the day saw New Hampshire's fighting Wildcats bfreak through for a touchdown in the first period and then hold off all of Brown's scoring threats to win, 7-0. Western Maryland, after twenty straight victories was held to a 7-7 tie by Albright

Kansas assured itself of no worse than a tie in the Big Six Conference by whipping Missouri, 32-0, in the only conference game of the day. Iowa State and Oklahoma lost to rivals from the Missouri Valley Conference, Drake and the Oklahoma Aggies, respectively. "Bo" McMillan's Kansas Aggies turned back Centre College, where McMillan made his football name, 27-0.

In the Southwest Conference, Texas Christian was dethroned as titleholder when Baylor ripped through for a 35-14 verdict. Christian's defeat left Texas University with an excellent chance to win the championship by defeating Texas A. and M. next Thursday. The Aggies could get no better than a tie with Daniel Baker yesterday, 6-6. Southern Methodist easily whipped Rice, 32-0.

Eighty thousand saw Stanford's Cardinals flash an unbeatable offensive in the second half to trounce California, 41-0, the most decisive civtory in the 38-year history of this rivalry. This game had no effect on the Pacific Coast Conference title, which already has been won by Washington State.

Vanderbilt beat Auburn, 27-0, and South Carolina conquered North Carolina State, 19-0, in the only games in the Southern Conference, but Wake Forest surprised by holding Duke to a 13-13 tie, while Southwestern of Tennessee was engineering another upset by trouncing Sewanee 26-6.

In the only outstanding game in the Rocky Mountain Conference, the Colorado Aggies and Colorado College battled to a pointless tie.

TO CELEBRATE SILVER JUBILEE

LEEDS, England, Nov. 24. (C. P. Cable)—On Nov. 30, Rt. Rev. J. R. Cowgill, Catholic Bishop of Leeds, will celebrate his silver jubilee. The whole body of citizens will unite on that day in a presentation to be made at Leeds town hall, and the day has been set aside in the diocese as one of thanksgiving. Because of his kindly care for the younger portion of his flock, he has become generally known as "The Children's Bishop."

VISIT TO LOCAL MOVIE HOUSE STARTS BAILEY'S PRO. ICE HOCKEY CAREER

Maple Leaf Right Winger First Broke Into Canada's National Sport Limelight as Forward With Peterborough's O.H.A. Seniors and Provincial Champions.

ONE OF THE ORIGINAL PLAYERS SOLD WITH ST. PAT'S FRANCHISE TO LEAFS

(Toronto Telegram)

Poor goalkeepers often become star right wing players.

Like Charles Conacher, Irvin 'Ace' Bailey, regular right-winger of the Toronto Maple Leaf Hockey Club, started his hockey career as a goalie.

When Bracebridge Intermediates engaged in opposition in a hectic post-season schedule, a young lad of 16 was in goal for the homesters under the name of Bailey. Irvin was not the best goalie around the Muskoka district, but he did manage to stop the majority of shots that came his way.

That was until "Red" Fryer of Collingwood broke into action.

The Collingwood "Redhead" had a shot that was terrific and after several cases of near heart failure, young Mr. Bailey had one of the Fryer's bullet-like shots just miss cutting his scalp wide-open. Needless to say, Irvin decided then and there that any position except goal would be more desirable, if he was to continue in the game at all.

Played Lacrosse

Strange as it may seem, but lacrosse was the attraction that first introduced Bailey to Toronto fans. He came here in 1921 to play for the Mimico team. However, during the following winter Irvin went back to Bracebridge where he played on the defence for the junior hockey team. Returning to Toronto the next summer for more lacrosse, Bailey decided to remain here during the winter, and he soon won a place at centre-ice for St. Mary's Juniors.

During the winter of 1922-23, Bailey played under M. J. Rodden, coach of St. Mary's Seniors and also for the C.N.R. team at Mimico, where he was employed. Billy D'Alessandro, now president of the Marlboro Hockey Club, recalls the time when the old K. and S. Intermediates protested Mimico's victory in the play-off because Bailey played for them as well as St. Mary's. Bailey told "Organgrinder Joe" plenty when the protest was allowed but their first and last verbal spat developed into a friendship that exists to the present day.

In th fall of 1925 Peterborough had ambitions of doing things in a big way as far as the O.H.A. race was concerned. In some strange manner Irvin Bailey was found at right-wing for the Petes when they captured the S.P.A. Senior Trophy. The Peterborough team of that particular season won the O.H.A. title, and the front line of Ranger, Collins, and Bailey gave the fans many a thrill with their brilliant scoring plays. Ranger, a fast skater and stickhandler on left wing, is now a professional with the Kansas City club. Collins remained an amateur, playing last season with the National Sea Fleas.

Gave Maroons Option.

Mike Rodden, the man who taught Bailey all the tricks of the right wing post with St. Mary's, never lost track of the Bracebridge speed artist. After another season with Peterborough in 1926, Bailey was ready to take a hand in professional hockey as the N.H.L. was on the verge of expanding further into United States territory. He was offered one of those "first call arrangements with Montreal Maroons and accepted. Then Mr. Rodden became associated with the Toronto St. Patrick Club as coach, and he lost little time in offering a substantial contract to Irvin Bailey.

But the actual signing with the St. Patricks took considerable time. In making an appointment to meet the Toronto officials here at a local hotel, Bailey waited one Saturday evening from six o'clock until 'train time without success. He immediately went back to Peterborough declaring everything between himself and the St. Pats as off. Frantic 'phone calls from Toronto to Peterborough failed to make connections as Bailey was determined to remain amateur because of the "blind date" in Toronto.

One evening a friend called to see Bailey at his home in Peterborough, and suggested a show. Irvin decided to venture out on condition they went the back way to the theatre. No sooner did "Our Hero" enter the picure house than somebody tapped him on the shoulder and requested an interview in private. It was the house manager who acted under instructions to locate "that Bailey man."

Once in the office of the theatre Bailey was on the 'phone talking to the owner of the St. Patrick Club. Bailey raised his figure $2,000, thinking that it would never be accepted, but to his amasement the party on the Toronto end of the 'phone call not only accepted the new figure, but stated that the contract would be ready to sign if the player reported to the hockey club as soon as possible.

Gerard Said "No."

Bailey was not to be hurried, he phoned Eddie Gerard at Montreal, as the Maroons had an option that called for first bid on his professional services. When told the figure that St. Patricks had offered, Gerard said he couldn't come near that amount and suggested that Bailey take the Toronto contract. The Bracebridge flash did that little thing in a hurry but there was the matter of a contract to be settled.

Investing the sum of ten dollars Bailey visited a law office in Peterborough and had a contract drawn up with clauses scratched out here and there with enough insertions to make the document look like the famous peace treaty.

The next scene is in the office of the Toronto St. Patrick's Club with Bailey and the officials in attendance. On the table were two contracts, the one Bailey had brought himself and the other the club owners had prepared. The owner of the club didn't care which one was signed as long as Bailey was secured for the St. Pats, and in his excitement Bailey signed the club's own contract after spending a ten spot to prepare his own. It made little difference, however, as both carried the same financial settlement.

Toughest Pro. Game

Since the fall of 1926 Irvin Bailey has played professional hockey for the Toronto representative in the National Hockey League. He is second to Happy Day of the longest continued service with the Toronto Maple Leafs and, like Happy Day, is one of the two remaining players turned over by the old St. Patrick management to the present owners. During the past four years one game stands out as the night of nights to Irvin Bailey. It was the Canadiene game at Montreal during the season of 1927-28 when "Jumpy" Leduc fell on Happy Day and opened a cut that threatened to end the Toronto defence star's hockey career. Bailey went the full sixty minutes in that hectic contest, playing both right wing and defence after Happy Day's unfortunate mishap.

Always a fast skater and a neat combination player, Bailey has taken a prominent part in the scoring strength of any team he has been associated with. He reached the top during the season of 1928-29, when the Maple Leafs entered the N.H.L. playoffs, in leading the league as the best individual scorer with twenty goals and twelve assists for a grand total of 32 points. He was presented with the Whiteman trophy before the final play-off game with Rangers in New York City that same year by the one and only Paul Whiteman himself.

That Name "Ace."

Leave it to Tom Daly, trainer de lux of Toronto's professional hockey and baseball teams to find a suitable nick-name for Irvin Bailey. The fun started when the St. Pats took their first road trip with Bailey as a member. As usual "Dr." Tim Daly took charge of the rummy game en route to Montreal and he was successful in making every member of the party "talk turkey" except Bailey, who would always flash the single ace card when the count was made. Daly was exasperated and explained, "Well Bailey you are the "Ace" of this game. And so it has been "Ace" Bailey ever since.

"Ace" Bailey, though handicapped in the first two games with a bad cold, is in great condition to enjoy another good season this winter. He is confident the present edition of the Leafs will finish up in the N. H. L play-offs and further believes that the team, under the capable coaching of Art Duncan will give the other lads a stiff argument for possession of the battered old Stanley Cup.

LEAFS RETAIN LEADERSHIP IN NATIONAL

Surprise Team of National League Leading Canadian Section By 3 Points.

RANGERS TOPPLE FALCONS.

NEW YORK, Nov. 24. (CP)—With King Clancy strengthening the defence, the Maple Leafs are proving the real surprise team of the National League and are now leading the Canadian section by three points with Ottawa and the Americans tied for second place. In the five games to-day, the Leafs have won three and tied two and have scored nine markers against none for the opposition. Lorne Chabot, last season's goalkeeper, is credited with three of the shutouts, while youthful Benny Grant has blanked opposing teams twice. The Leaf netminders alternate in the goalkeeping.

The American standing in N.H.L. underwent quite a change over the week-end. New York Rangers ousted Detroit Falcons from the leadership by defeating the lowly Philadelphia Quakers in Manhattan, five to two. The best Detroit could do was tie with Boston at two-all, which was something of an achievement at that. Chicago, by scoring their first victory in three years over Montreal Canadiens to the tune of three to nothing, created a triple tie for second place with the Falcons and Boston. The Quakers have yet to win a game and firmly mired in the cellar.

Western Champions Decide To Come East

REGINA, Nov. 24.—For the third successive year, Regina Roughriders will take part in the final game for the senior football championship of the Dominion. Meeting over the week-end, the executive of the club unanimously decided to send the five-time Western champions in quest of the honors which they failed to annex in two trips to Hamilton, where they met the Tigers in 1928 and 1929.

While the Eastern winners have not yet decided, the Dominion final will likely be run off on Saturday, Dec. 6, as Hamilton and Balmy Beach meet next Saturday in the battle that will decide Eastern supremacy for 1930. Thus the Rough Riders will have more than a week's time in which to prepare for the all-important struggle, as present plans call for them to leave Regina on Tuesday, December 2, for either Toronto or Hamilton, depending upon the outcome of the Tigers-Balmy Beach game.

THEATRES

AT THE CAPITOL.

"MADAM SATAN"

The Chinese have a proverb that what goes in to the brain through the eye has a greater staying power than what goes in through the ear. And then there is the saying that the ear is more moral than the eye.

If any children attended the shows at the Capitol on Saturday, they certainly got an eyeful and unless the modern youngsters are little morons, they would reap quite a harvest of knowledge.

"Madam Satan" is quite like its name. A lady who is too virtuous to suit her spouse (" I crave for warm affection and she gives me cold justice", he complains to his friend) discovers the name of her husband's inamorata, Trixie, and goes and camps on her doorstep, or rather, in her bedroom. When the husband pays his flame a call, he finds his wife and his best friend Jimmie, apparently involved in a warm love scene, while Trixie is acting as a somewhat lukewarm chaperone. But quick action on Jimmie's part saves recognition of the wife.

Then the big scene develops; a mad party on board Jimmie's Zeppelin, where the dancing and action is quite in line with the rest of the picture. To capture once again the waning regard of her husband, the lady has to go some, and she certainly does it. The costumes of the gay dancers are just about the last word in suggestion, but Madam Satan's caps them all. The advertisement that words this scene as a "saturnalia" is quite descriptive. The affair progresses to a denouement in a thunderstorm, when the big ship breaks in two and the guests descend to earth by way of parachutes.

Censorship is a strange thing. It is said that when George Arliss remarked in his "Green Goddess" that the lady would be "a damned nuisance anyway," the censors allowed the swear word to remain only on condition that the sound action be lowered considerably when it neared that comparatively inoffensive word.

—Jeanette.

LAST TIMES TO-NIGHT, 7 AND 9
BUCK JONES—The screen's daredevil cowboy in a thrilling, all-talking western
"THE LONE RIDER"

Regent

STARTING TUESDAY and WED., THURS., FRI.
Mat. 2:30. Nights 7 and 9
See below for special children's matinee

TALKING AND SINGING ROMANCE OF YOUTH

11 songs by the world's most famed lyric tenor

FOX Movietone

Directed by FRANK BORZAGE

John McCormack

Story by Tom Barry

IN SONG O' MY HEART

Hear the perfect recording of a voice that has thrilled millions and lose yourself in one of the most romantic love stories to be immortalized by musical artistry and beautiful screen direction.

This picture is being sponsored by the Catholic Women's League. Tickets on sale by members, Bond's, Kent's and McDermid's Drug stores. General admission at the box office.

SPECIAL CHILDREN'S MATINEES
WEDNESDAY AND THURSDAY at 4.30 p.m.
A truly great picture for the children to see, endorsed by leading educationalists

BISONS TAKE 5TH STRAIGHT

London, Detroit and Windsor in Tie For Second Place in International.

INDIANS THIRD.

TORONTO, Ont., Nov. 24. (CP)—Dividing two games over the week-end Buffalo Bisons jumped into a commanding lead in the International Hockey League standing. Out of six games they have won five for a point total of 10, compared with five for their nearest rivals, London Tecumsehs. Detroit and Windsor are tied for second place with four, while Cleveland has three. Syracuse two and Pittsburg none.

The Bisons have been showing the splendid form which enabled them to reach the play-offs last season. On Saturday they lost a hard fought tussle to Cleveland Indians, last season's title holders, by a one to nothing score. Moving on to Syracuse they trounced the Stars of that city two to nothing, last night. Ken Doraty, lightweight Indian right wing star, notched the only counter in the Buffalo-Cleveland struggle. The score came with but a few seconds remaining to be played in the middle session. Captain Alex Gray, centre, engineered the opening for Doraty, who made no mistake on the only real scoring chance either team had.

Both goalkeepers played spectacular hockey, with Gordon Baxter, the youthful Indian netminder, having the more difficult shots to handle.

Syracuse has won but one game so far and the Bisons did not need to exert themselves exceptionally to gain the verdict. Rolly Huard scored in the first frame and Sammy Godin clinched matters in the second. Both tallies were registered following individual efforts.

Sir Hermann Gollancz, first rabbi to be knighted, died recently in London.

MINOR FOOTBALL LEAGUES LIKELY DECLARE CHAMPIONS THIS WEEK

Six Semi-final and One Final Match is Played on Saturday.

IN THE O.R.F.U.

TORONTO, Ont., Nov. 24. — (By the Canadian Press.)—The minor series football situation in Eastern Canada is rapidly approaching a climax. On Saturday six semi-final and one final match was played and by the end of next week it is almost certain title-holders in the Ontario Rugby Football Union will be declared in the Intermediate, Junior and Juvenile series.

In the Province of Quebec, Montreal Canadian National Railways have already been declared Intermediate champions. They qualified to meet Royal Military College, Intercollegiate Intermediate champions; C.N.R. were trounced on Saturday by the Kingstonians, five to three. Montreal Amateur Athletic Association, Quebec junior titleholders, defeated University of Toronto, 12 to 10 in the first of the Canadian Rugby Union playdowns and will now meet the O.R.F.U. champions, in the Eastern Canada final.

Four teams remain in the running for the Ontario crown. They are Toronto Argonauts, Penetang, Woodstock and Hamilton Grads. The latter two teams met in Hamilton Saturday in the first of home and home games in the semi-finals. The Grads won decisively 11 to 1. The return game will be at Woodstock on Wednesday.

Argonauts advanced at the expense of their fellow townsmen, Manning Athletic Club, who they defeated in a sudden death game, 10 to 1. Argos will now meet Penetang on Wednesday and the winner will meet either Hamilton or Woodstock in the final, probably next Saturday.

Sarnia Wanderers gained a six point lead in the first game of the intermediate O. R. F. U final by defeating Oshawa Blue Devils at Sarnia, 14 to 8. The return game will be played at Oshawa or Wednesday with the winner qualifying to meet Royal Military College next Saturday, for the Eastern Canada championship.

Naples, Italy now has air transportation to Rome, Tunis, Palermo and Constantinople.

Balmy Beach Starts Heavy Training Grind

TORONTO, Ont., Nov. 24. (By the Canadian Press).—Balmy Beach, Ontario rugby football champions, resume strenuous training to-day for their Eastern Canada final game with Hamilton Tigers. "Big Four" champions, at Varsity stadium here Saturday. The Beaches won the Eastern group of the O.R.F.U., and then won the title by trouncing Hamilton Tiger Cubs in the final and earned a bye into the C.R.U., Eastern final. They have had a lengthy layoff and many kinks in the Beach machine must be ironed out on the training field.

FEUD IS REKINDLED IN BASKETBALL WAR

General Electric Engineers and Testmen Tangle in Saturday Night's Fixture.

An old feud existing between C.G.E Engineers and C.G.E. Test was renewed on Saturday night, the rangy Engineers drawing the long end of the hard fought battle. It was a closely contested affair although the Engineers were really never in any great danger. Both teams were a trifle rough in their attacks but a few more games and practices under their belts and they will be strong contenders for league honors.

McLeish getting 15 points and Fraser 11 dribbled their way for point honors, while Greenlaw, Osterland and Emery also displayed nice rushes and shooting for the cage. A few fouls were distributed evenly among all but otherwise the game was cleanly fought.

Next Wednesday night brings the Westclox artillery against the C.G.E Engineers and C.G.E. Test will be out for revenge against Joe Cooper's husky Delavals. Games starting at 7.30.

Players

Engineers—McLeish, Jones, Greenlaw Osterland, Howe, Dickson and Cameron

Test—Fraser, Emery, Woodland, Larmer, Hedlock and Mahood.

Joe Cooper officiating as referee.

Scout News and Notices

FIRST PETERBOROUGH TROOP (ST. JOHN'S)

A signal from the Assistant Scoutmaster on Friday brought the boys of the First Peterborough Troop (St. John's) into horseshoe formation for the customary opening of the weekly meeting. Following the flag break conducted by the Scoutmaster, the boys fell in for inspection.

The Buffalo Patrol reported a complete attendance, and the presence of one recruit. During the inspection the S.M. commented favorably on the tidy appearance of most of the boys.

During the instruction period which followed, the leaders visited the various patrols and checked up especially on the work they have covered in the past. The S.M. passed Alf. Pink and Thomas Hooper in 2nd class signalling.

Poor pussy was played during the recreational period. At the campfire Bill Coleman was the originator of a very curious continuous story. Frank Pammett gave a brief report of the hike held last Saturday, and the report was added to by Alf. Pink, T. Hooper and Vic. Millard.

The Patrol competition standing is as follows: Bulldogs, 137; Buffalos, 131½, Seals, 129; Wolves, 125.

The boys are asked to notice that in order to co-operate with the C.W.A. the meeting has been arranged for Wednesday evening instead of Friday.

If you buy out of town, and I buy out of town, and all our neighbors buy out of town, what in thunder will become of our town? Ever think about it?

FRIENDS HONOR HAVELOCK MAN CELEBRATING 77TH BIRTHDAY

Charles Armstrong Has Been Hotelkeeper in Village For Many Years.

LOVER OF HORSES.

(Examiner Correspondence)

HAVELOCK, Nov. 22.—Chas. Armstrong the genial proprietor of the Armstrong House, passed another milestone yesterday, when he celebrated his 77th birthday. Mr. Armstrong has been a resident of Havelock for the past twenty-five years, coming here from Mount Julian, where he operated a hotel for ten years. He was married fifty one years ago in Lakefield, to Margaret Darling who died here about six years ago. Mr. Armstrong was born in Percy Township on the Cobourg road. All his life he has been interested in sports, particularly horse racing, and until last year was never without one or two blood horses in his stable. He is a well known figure at all the rural fairs, where he always had one or two entries in the trotting races, and usually captured some of the ribbons and purses.

Some of the horses which he has owned from time to time were Red Sal, Mack P, Luck Lou. In addition to his love of the sport of Kings, Mr. Armstrong has a keen eye for a good dog, and counts one or two of these among his most prized possessions.

Last night about forty-five old friends from Havelock, Trenton, Smith Falls, Peterborough, Norwood, Hastings and St. Thomas gathered in the spacious dining room of the hotel to celebrate in a fitting manner the birthday anniversary of this popular resident of Havelock. Songs, stories and toasts were the order of the evening until the wee sma' hours.

The Great British Yeast Food
— a pure Vegetable extract
MARMITE
Makes delicious Sauces & Gravies
CHEAPEST AND BEST

CATTLE, GRAIN, PRODUCE

LIVE STOCK RECEIPTS FOR MONDAY

TORONTO, Nov. 24.—The following receipts were at the Union Stock Yards last night, and will be offered in to-day's market:—

Cars	123
Cattle	2,839
Calves	221
Hogs	711
Sheep and lambs	1,284

MONTREAL, Nov. 24.—The price of eggs to retailers will be advanced to-day by five cents a dozen on fresh firsts on the dairy and produce market. Other grades remained unchanged. On the wholesale market, British Columbia fresh eggs were quoted at 62c for extras, 57c for firsts, and 50c a dozen for pullets. New-laid Ontario eggs were 58c to 60c a dozen. Receipts last week were 11,576 cases, the majority being American storage eggs passing through here for export.

Exports of American eggs to the United Kingdom last week were 4,369 cases, of which 2,999 cases went to Glasgow, 870 cases to Liverpool and 500 cases to London, bringing the total for the season to 27,031 cases, as compared with 15,278 cases last year.

On the cheese market, Ontario was quoted at 13¼c and Quebec at 12¾c a pound. Last week's receipts were 11,475 cases.

Exports of cheese to Europe were 22,107 boxes last week, as compared with 25,827 boxes the preceding week. Total exports to date were 826,823 boxes, as compared with 890,855 boxes last year.

Eastern Townships No. 1 pasteurized creamery butter was quoted at 29¼c to 29½c a pound. To retailers solids were 32c and prints, 33c a pound, though some wholesale houses quoted them a cent a pound higher. Receipts last week were 4,289 boxes.

CHICAGO WHEAT

CHICAGO, Nov. 24.—Argentine reports of frost and of crop damage from rust, together with persistent talk of Russian revolts, gave a big lift to wheat values Saturday. Sudden soaring of Buenos Aires wheat prices had a specially stimulating effect, and particular attention was given also to a big falling off in world's available supply figures regarding wheat. Argentine wheat-growers were said to be showing a pronounced disposition to withhold offerings, and overseas demand for wheat from North America was enlarged.

Closing quotations on wheat in Chicago were firm at about the day's topmost level, 1⅜c to 2½c higher than Friday's finish. Corn closed buoyant, 1⅞c to 3c up; oats 1⅛c to 1⅞c advance, and provisions unchanged to a rise of 12c.

WINNIPEG WHEAT.

WINNIPEG, November 24.—Wheat continued its advance on Saturday and values at the close of the short session were 2⅛c to 3⅛c higher than Friday's close.

A very strong Buenos Aires market, along with higher Liverpool cables, brought good support in the local pit. Shippers, exporters, and other prominent interests figured prominently on the buying side.

Offerings were liberal on the bulges, but at no time did they prove too burdensome.

At the high points on Saturday values had advanced more than 10 cents from the low marks of Tuesday, when prices crashed down more than 8 cents a bushel for record all-time lows.

Elevator interests and profit-takers contributed a fair portion of the wheat offered for sale, while short covering, too, added to higher values. Overnight export trade was estimated at 500,000 bushels for future delivery, and 1,000,000 bushels on cash account.

The demand continued good for top-grade cash wheat on Saturday morning, while the coarse grain trade was featureless, though prices advanced.

Futures:

Wheat—	Open	High	Low	Close	Prev. Close
Nov.	.0.63	0.65⅛	0.64⅛	0.65⅛	0.63
Dec.	.0.64	0.64⅝	0.63½	0.64½	0.62
May	.0.68½	0.70	0.68½	0.69¾	0.67
July	.0.70¾	0.71⅞	0.70½	0.71¾	0.68¾

CHEESE MAKERS N ORTHUMBERLAND DISTRICT HEAR REPORTS FOR YEAR

(Continued from Page 1)

The report as submitted by the speaker was as follows:—

Flavor defects:—	Central.	Eastern.
Not clean	22.54	23.6
Slightly rancid	22.40	21.26
Fruity and slightly fruity	11.59	5.39
Slightly off and off	.3¼	.23
Stable and farm yard flavor	.21	.21
Average per centage of flavor defects	62.	52.68
Mechanical defects:—		
Acid	5.	13.8
Weak	7.2	8.03
Gass.	3.65	4.4
Open	6.7	6.4
Mottled and slightly mottled.	5.6	3.2
Stiff	.8	.8
Lumpy	1.1	1.3
Mealy	1.8	1.08
Minor defects	3.	6.

Talking on this report the speaker stated that the makers' defects were being cut down in Ontario, which brought up the interesting question, namely, what to do to get nice, clean sweet milk at the factories. This, he thought, was the future job for the associations to handle, declaring that the makers had a better control of the quality of cheese than the farmers. Mr. Barr thought that there should be more work done on the farms to enable the production of a better supply of milk. This was being advocated by the different associations through petitions being sent in. Every opportunity was now being given the farmer to enable him to produce better milk, one way being the supplying of all instructors with a specially devised testing outfit, which would enable him to take 24 tests a day. This would be at the service of all patrons, and the speaker hoped that the patrons would take advantage of this service and so give the makers a better chance to make first grade cheese.

Regarding the regulations governing factories and patrons, Mr. Burr stated that the period which must elapse before a man can take his milk from one factory to another had been changed by Act from 10 to 30 days. This would come into force in 1931, as also would the new regulation which ruled that every milk plant of any kind in the province must have a certificated man in charge. Furthermore, great care was being exercised in the granting of these certificates and it was declared a difficult task to obtain a temporary permit, once a man's certificate had been taken away.

Questioned as to the method to be adopted in regard to patrons who were delivering tainted milk, Mr. Barr urged that the makers be dead sure of the fact before turning a patron away and declared that this could only be done by taking samples of the milk before it got away from the factory.

In regard to the cheese, the speaker said that there was a variation in rancid cheese in the different groups, which varied from two to fifty-five. In seeking the cause for this, he said that it was not a local conditions as the groups were widely separated. This seemed to be the weakness and the work that had to be done for 1931. Up until the middle of October the best group had 324 pick-outs and the poorest group 608. This kind of defect could never be cut out unless there was full co-operation between the makers and the producers, and he urged upon the makers in addition to take the suggestions and advice of their instructor.

Speaking of Canadian cheese, Mr. Barr declared that the Canadian system of making was the best in the world. The best type of cheese on the British market was Canadian and carried a preference of from 2 to 3 cents per pound.

Mr. Irwin, when addressing the meeting, gave the figures for last year and this for boxes of cheese made in the Dominion, this year's figure being up to November 1. In 1929 there were 1,222,594, as compared with this year, which was 1,199,499. Of first grades on a percentage basis, last year 92.69 against this year which was 90.41, or a decrease of 2.28 per cent.

In face of the present conditions and the fact that it had been a bad year for cheesemaking, the speaker said it was very gratifying to know that the quality of cheese was good.

In the Campbellford district there was a .70 increase in quality over last year, which meant more money. The number of boxes of cheese for this year in Central Ontario stood about the same as last year, which was 259,446, but the fact remained that there was considerably less money owing to the lower price This fact, Mr. Irwin thought, should not induce the patrons to cut the wage of the maker. There are 193 makers in the Central Association, he stated, and a cut of one cent on cheese per pound on the present output amounted to a loss of $23,000, while on the other hand, with the 67,000 cows in this section, and an increase of 250 pounds of milk per cow would mean an increase in revenue of $163,000. This, he thought, was the right way to increase the revenue and raise and increase the standard of cheese. "You cannot expect to increase the revenue out of cheese by decreasing the wage of the maker, he declared, but by increasing the production of cheese." He thought the makers were doing splendidly. One thing Mr. Irwin thought could be improved in Eastern Ontario was the finishing of cheese. As compared with the western part of the province along this line he thought that they were behind.

In conclusion, the speaker voiced as his opinion that 1931 would be a good year for the industry and that prices would be better. This would be caused by the making of higher type cheese and increased consumption. He was also glad to see that Mr. Murray's district showed good representation in the Herd Competition.

Mr. Murray, district instructor, gave his report, which showed that there were 25 factories under his supervision. This year 79 patrons had fallen off, this fact he put down to the shipping of so many cattle out of the district. Altogether there had been 15,601 cheese graded at the Campbellford grading station. In regard to the quality of the cheese, Mr. Murray said that there had been many pick-outs, which were for rancid flavor. He thought that with regard to this the farmer would have to be approached. If factory conditions were clean every day, the fault must be with careless patrons, and he urged that the matter should be dealt with in the individual cases.

The speaker thought that the cheese industry was still the basis industry of the country and the one that was paying more money for fat, and was glad to see that cheese was fetching more in this district than in the east.

W. V. Drewry, president of the Campbellford Cheesemakers' Association, also briefly addressed the meeting.

FUGITIVE'S BOAST OF HIS PROWESS ENDS IN ARREST

Mountie Takes Up Trail and "Gets His Man"—Wanted Three Years.

SKIPPED TIMMINS IN 1927.

Faces Breach of O.T.A., Illegal Possession of Furs, and Non-support Charges.

TIMMINS, Ont., Nov. 24 (C.P.) — The Mounties always get their man, as Alphonse Latour, of Timmins, learned when arrested on November 15 by Constable R. L. Truelove, R.C.M.P., and Constable S. F. Hartleib, O.P.R., at Wawalten Falls, for an offence committed more than three years ago. He ducked out of Timmins in March, 1927, after the Timmins police had swooped down upon his house to find a still in full operation. Latour frequently, yet guardedly, boasted that he would outwit the police, even the famed Mounties. This boast came to the ears of Constable Truelove a few weeks ago, and Latour fell prey as a result. In addition to being charged with a breach of the O.T.A., Latour will face charges of illegal possession of furs and non-support, the latter being laid by his wife.

The Free University at Amsterdam, which recently celebrated its fiftieth anniversary, was named Free because it is controlled by the State or the Church.

WEDDINGS

TAYLOR—LANE

ROSENEATH, Nov. 24 (Examiner Correspondence)—A very pretty wedding was solemnized at the United Church parsonage on Saturday, November 15th, at high noon, by Rev. John Gardener, when Evelyn Sarah, only daughter of Mr. and Mrs. Newman Lane of Alnwick township became the bride of Mr. Lawson William Taylor, son of Mr. William and the late Mrs. Taylor of Dartford.

The bride looked lovely in a gown of white satin draped with lace and with white shoes and hose.

She was attended by her cousin, Miss Hilda Stevenson of Harwood, who wore a becoming gown of ashes-of-roses crepe satin.

Mr. Thomas Lane, brother of the bride, supported the groom. After the ceremony the bridal party motored to Cobourg and entrained for western points. The bride travelled in a dress of navy blue flat crepe with fur-trimmed coat of sand biege broadcloth, with hat and shoes to match.

Upon their return the young couple will take up residence on the groom's farm near Dartford.

AT MILLBROOK

MILLBROOK, Nov. 24.—Following are the week-end retail market price:

Beef, sirloin, 25-27c; round, 22-25c; roast, 25-28c; stew, 18-20c. Veal, 22-5c2. Pork, 28c. Lamb, 40c. Breakfast bacon, 45-50c. Butter, creamery, 38c; dairy, 33c. Eggs, fresh, 55c. Chickens, 30-35c; stewing fowl, 20-25c. Potatoes, 25c a peck; $1.00 a bag.

Livestock and grain prices are:—Cattle, selects, 6½-7c a pound; common butchers, 6-6¼c. Hogs, live, thick, smooth, $10.50 cwt.; select graded, $11.25 cwt.; dressed, head on $16 cwt.; head off, $17 cwt.

Oats, 28c a bushel; wheat, 65-70c a bushel; barley, 32-34c a bushel. Hay, $10 a ton.

Remarks: Rye, 40-48c; buckwheat, 50c; peas, $1.00-$1.25; cranberries, 25c a lb.; tomatoes (imported) 25c a lb.; carrots, 30c a peck; beets, 30c a peck; oranges, 40-50-60c; lemons, 3 for 10c; grapefruit, 3 for 25c.

Business Executives
carry the load of worry and responsibility. Some never relax. They grow old too soon! Others let up for a few minutes every afternoon and enjoy a cup of tea.
RED ROSE TEA
"is good tea" 117
TWO QUALITIES -- RED LABEL & ORANGE PEKOE

KIDNEY ACIDS BREAK SLEEP

If Getting Up Nights, Backache, frequent day calls, Leg Pains, Nervousness, Rheumatism, Acidity, Burning, Smarting, Bladder Irritation, or Kidney Weakner makes you feel tired, depressed and discouraged, try the Cystex Test. Works fast, starts circulating thru the system in 15 minutes. Praised by thousands Don't give up. Try Cystex (pronounced Siss-tex) today, under the Iron-Clad Guarantee. Must quickly stop these conditions, improve restful sleep and energy, or money back. Only 75c at all drug stores.

40 Snowbound In Hut Saved After 2 Days

ST. PAUL, Minn., Nov. 24 (C.P.)—Forty persons, many of them women and children, marooned for two days in a small, snowbound cabin five miles from Mandan, N.D., were rescued to-day.

The Mandan chapter of the Red Cross reached the Cabin with food after a snowplow had opened a road.

Word of the isolated group was brought by several men, who plowed through deep drifts to Mandan. The people sought shelter in the cabin after their automobiles were stalled by sleet and snow.

TILLIE THE TOILER — By Russ Westover

BRINGING UP FATHER — By George McManus

TOOTS AND CASPER — By Jimmy Murphy

DUMB DORA

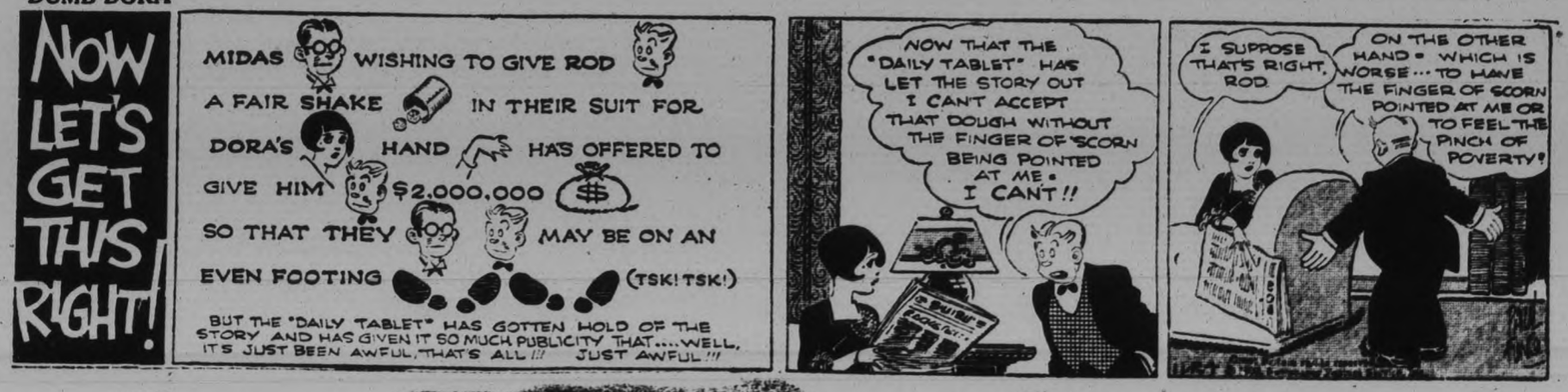

Sell Discarded Articles Now---They Bring You Money---Phone 1,600

WANT AD. RATES

Cash 1 cent per word or figure per insertion.

If Charged 1½ cent per word or figure per insertion.

Phone We will call for your ad. and give you the cash rate. **1600**

CHARGES:

Card of Thanks	.50c
In Memoriam (up to 2 inches)	..75c
Over two inches, per inch	.50c
With black border, extra	.25c
Birth Notice	.50c
Death Notice	.50c
Locals (Back Page) per inch	$1.00
Black Local (Back Page) per in.	$1.40

INDEX TO EXAMINER CLASSIFIED WANT ADS.

Agents Wanted	L
Boarders Wanted	F
Business Opportunities	K
Cottages, Summer Resort	k
Dressmaking	Z
Employment Wanted	J
Female Help Wanted	H
Found	N
For Sale; General	A
To Rent; Houses and Apartments	B
General Notice	T
Livestock	O
Lost	M
Male Help Wanted	G
Pet Stock	W
Personal	R
Poultry For Sale and Eggs	P
Radio	I
Real Estate For Sale	D
Used Cars For Sale	S
Wanted; General	Q

a For Sale—General

MIXED WOOD, CUT STOVE LENGTH, Good Sound Wood, Four Dollars Truck Load. 'Phone 1496J. 12d-123-3394A

12-GAUGE DOUBLE HAMMERLESS Automatic Ejectors, new. 'Phone 1680J. 3d-123-3673A

FOR RENT—HOUSE IN LAKEFIELD. Apply John Sanderson, Lakefield. 3d-123-2669A

SET OF 31 x 4.40 BALLOON TIRES. 5 Dunlop Street. 'Phone 2337M. 3d-125-2782A

KITCHEN CABINET $20, GAS STOVE $8, first-class condition; must be sold at once. 505 Bolivar. 126J. 2d-124-2731A

COAL, WOOD, AND COKE. 'PHONE 2272. Ed. J. Metcalfe, 213 Antrim. 13d-24,26,28,29,2,4,6,8,10,12,13,15,17-3915A

TUBSTAND, $1; HALL RACK $3; DINing Chairs, Extension Tables, Rockers, Parlor Tables, Dressers, Stands Toilet Sets, Tubs, Boiler, Dishes, etc. Apply 59 Aylmer (near Perry). 3d-125-2739A

COW AND GOOD HORSE, ALSO Ladders and Radio Poles. Apply 262 Woodbine. 3d-125-2738A

SLAB WOOD, $1 TO $4.50. COAL AND Coke; good value. A. Deal. Phone 1959W. 1d-123-2935A

HEATER, WITH OVEN AND STOVE Pipes. 474 Bolivar. 3d-125-2740H

DRY MIXED WOOD. APPLY TO T. Russell, Peterborough, R.R. No. 10. 'Phone Douro 3 ring 13. 3d-124-2718A

a For Sale—General

IVORY BABY CARRIAGE, GOOD condition, cheap. 'Phone 1269M. 2d-123-2720A

ONE STACK OF MIXED HAY OR will Exchange for Stock, Cattle or Pigs. 'Phone 858 ring 6. 3d-124-2716A

b For Rent—Houses and Apartments

$50 HOME FOR $37.50— TO DESIRable Tenant, hardwood throughout, garage, electric range, water jacket, and fixtures, blinds complete. Just move in your Furniture. 'Phone 2007F. 1d-123-3922B

SIX-ROOMED BRICK HOUSE, MODern. Apply after 6 p.m., to 120 Sophia Street. 3d-125-2742B

SIX-ROOMED MODERN BUNGALOW, with Garage, Albertus Street, Southend. 'Phone 3234. 3d-125-2740B

COMFORTABLE FURNISHED BEDroom, central. 457 Bolivar Street. 3d-125-2748B

FRONT BED-SITTING-ROOM, CENtral. Board if desired. 'Phone 2168W. 3d-125-2750B

NO. 391 WATER STREET (IN BANK of Commerce Building), suitable for Store or Office; heat furnished. Possession arranged. Apply 437 George Street. dtf-B

STEAM HEATED APARTMENT, cheap; Couples, Business Girls. 'Phone 2462M. 2d-123-2724B

SEVEN-ROOM HOUSE, MODERN, newly decorated. 710 Water Street. Apply 151 Park Street. 6d-123-2590B

COMFORTABLE HOUSE, CENTRAL TO George; nicely decorated, conveniences; also Two Garages; reasonable rent. Apply 183 Antrim. 6d-124-2615B

UNFURNISHED ROOMS, CENTRAL. 'Phone 1842M. 6d-125-2665B

BED-SITTING-ROOM AND KITCHENette, central; best locality. Write Box 2677, Examiner. 3d-123-2677B

THREE UNFURNISHED ROOMS. 'Phone 1791M. 3d-123-2689B

SIX-ROOMED BRICK HOUSE, NEWLY decorated, North-end. Possession December 1. 'Phone 3174J. 3d-123-2687B

BRIGHT APARTMENT, 4 ROOMS, Partly Furnished; private entrance. 'Phone 2032J. 2d-123-2706B

TWO FURNISHED AND HEATED Rooms for Light Housekeeping. Apply 144 Rubidge Street. 3d-124-2708B

NEWLY DECORATED FIVE-ROOMED Apartment, with new hardwood floors; centrally located and well heated. Apply 366 Water — A. Brown & Son. 3d-124-3896B

MODERN APARTMENT (FURNISHED) Heated. Telephone 1232J. 3d-124-2711B

LOVELY, WARM FRONT BEDROOM Downstairs, Kitchenette. 601 Water. 3d-124-2710B

THREE-ROOMED FLAT, CENTRAL; suit Young Couple. 345 Rubidge. 3d-123-2679B

TWO FRONT ROOMS, HEATED, FOR Light Housekeeping, West-end, on Bus Line; use of 'phone. Write Box 2680, Examiner. 3d-123-2680B

PART OF FURNISHED HOME; REAsonable rent; central. Write Box 2681, Examiner. 3d-123-2681B

ROOM, WARM, ALL CONVENIENCES. 'Phone 525W. 379 Park Street. 3d-123-2675B

MODERN HOUSE, WITH FOUR BEDrooms, at 273 Thomas. Immediate possession. Apply 271 Thomas. 6d-127-2695B

ROOMS, UNFURNISHED, HEATED. Write Box 2696, Examiner. 3d-124-2696B

HEATED, FURNISHED ROOMS, central. 'Phone 2563J. Apply 539 Harvey. 3d-124-2697B

c For Rent—General

HEATED STORE. CALL 461 WATER. 6d-127-2712C

d Real Estate

COSY WEST-END HOME — SEMIBungalow, 7 Rooms, well finished, newly decorated first floor, 2 bathrooms, garage; very easily heated Sell or Rent—$1,000 below value for Immediate Sale. Apply 575 Weller Street. 'Phone 874. dtf-D

f Boarders Wanted

ROOM AND BOARD FOR TWO LADIES —close to Westclox and Quaker Oats. 211 Carlisle Avenue. 2d-123-2699F

PLEASANT ROOM, WITH BOARD, FOR refined person. South-end. 88 Morrow Street. 3d-24,26,28-2737F

FURNISHED ROOMS; BOARD IF wished. Phone 2681. 3d-125-2725F

g Help Wanted, Male

LEARN BIG MONEY WEEKLY GROWing mushrooms for us, all winter in waste cellar spaces. Illustrated booklet free. Canadian Mushroom Company, Toronto. 2d-123-3868G

CLERKS, LETTER CARRIERS, STENOgraphers, Customs Examiners, etc. constantly required by the Government. Write M.C.C. Civil Service School, Toronto 10. 5d-1,8,15,22,29-3578G

RELIABLE MAN REQUIRED IMMEDIately in Peterborough for responsible position. Steady work. No experience. Honesty and desire to work necessary. Must have car. Pay starts immediately. Write fully. Syncro Motors Company, Battle Creek, Mich. 1d-123-2726G

EARN $6 TO $10 PER DAY — AMBItious, Reliable Men Wanted at once. Part time pay while training for Aviation Mechanics, Garage Work, Driving, Battery, Electric Acetylene Welding, House Wiring, Industrial Electricity, Machinist, Bricklaying, Plastering, Drafting, Barbering and Hairdressing. Act quick, get your application in now. Write or call for information. Dominion Trade Schools Limited, 79 Queen Street West, Toronto, Eastern Headquarters. 5d-1,8,15,22,29-3569G

h Help Wanted, Female

SMALL GIRL TO SELL FANCY WORK and make money for Christmas. 'Phone 980F. 3d-123-2686H

WANTED — WOMAN FOR HOUSEwork. H. Emery, ½ mile from Canal, on Norwood Road. 2d-124-2730H

j Employment Wanted

GENTLEMAN DESIRES ODD JOBS, also Painting. Phone 2840F. 3d-125-2733J

PAINTING. LOWEST PRICES. WORK Guaranteed. 'Phone 2368. 3d-125-2743J

WOMAN WANTS WORK BY DAY; REferences. 'Phone 2238M. 2d-126-2745J

m Lost

IN VICINITY OF BURLEIGH RANCH, Small Black and White Hound, with short tail. Finder please notify J. Wiley, 502 Stewart. 2d-123-2698M

PAIR TORTOISESHELL GLASSES, Saturday Afternoon. Please 'phone 990 ring 21. 3d-125-3909M

BLACK PATENT PURSE, CONTAINING Bank Book, Insurance Books, and Sum of Money, between Frank Asta's Store on Charlotte Street and Cunningham's Butcher Shop, on Rubidge Street via C.N.R. Station, King and Sherbrooke Streets. Finder please leave at Examiner, or phone 3342W. Reward. 1c-123-3910M

IN BURLEIGH TOWNSHIP, BLACK, White and Tan Deer Hound, scar left side. Finder please notify Joseph McMurray, R. R. No. 9, Peterborough. 'Phone 1103, Peterborough. 2d-124-2741M

YOUNG HOUND DOG, TAN AND White ticked. 'Phone 2763M. 3d-125-2744M

BLACK AND TAN HOUND, KEENE Road. 'Phone 1268J. 2d-124-2736M

o Live Stock

YOUNG HOLSTEIN MILK COWS, DUE to freshen in spring. Apply A. Carveth, No. 2, Indian River. 3d-123-2682O

NUMBER OF YOUNG YORKSHIRE Sows, due in March. James Walsh, Warsaw Road, R.R. No. 10, Peterborough. 4d-125-2704O

BEFORE you go on a long wearisome house hunting jaunt . . learn the exact location of the choicest available homes by reading The Examiner Classified advertising section. . . . Prepare a list of those to be found in the neighborhood you prefer. It will take the annoyance out of house hunting.

EXAMINER

CLASSIFIED AD DEPT.

2ND LAST PAGE

FIERCE BATTLE WAGED IN SHACK OF FINLANDER

Use of Axe, Hammer and Knife Show Gang Warfare.

One Dead and One Wounded.

Fight Ends in Arrest of William Hyytiainen By Provincial Police.

BARRIE, Ont., November 24 (C.P.) — In a terrific battle in a Finlander's shack in the village of South River, in the course of which an axe, a hammer and a knife were brought into play. A man by the name of Nissine was slain, and Onni Cantanen, aged about 30, was seriously wounded last Friday. A warrant charging murder has been issued for the arrest of William Hyytiainen, owner and occupant of the shack, who, according to police, has fled the village and taken to the surrounding bush.

Nissines body was found in an old well about thirty feet from the shack on Saturday, after Provincial Police had commenced inquiries as to the whereabouts of the missing man. Cantanen was located in the shack, in care of Hyytianen, who told the police before he left the village that the fight had occurred between Nissine and the wounded man.

According to Provincial Police, who have taken charge of investigations, lifted most of the scalp from the left side with an axe stroke, another blow lifted most of the scalp from the left side of the head, and the face gives evidence of having been pounded with a hammer. Cantanen bears knife wounds on his left shoulder and on his neck, one thrust apparently piercing the lung.

n Found

SPOTTED HOUND, AT CRANE LAKE. Apply Richard Tedford, Warsaw. 'Phone 5 ring 4, Warsaw. 3d-125-2727N

p Poultry

FOR SALE — MAMMOTH BRONZE Turkeys from Government Approved Young Tom, 33 lbs. at 9 months. Toms, 18 lbs. up. $9; Hens, $6. Order early. A. O. Kidd, R. 4, Port Hope, Ontario. 3d-125-2731P

q Wanted

WANTED — BY BUSINESS GIRL, Bed-Sitting-room, central. Write Box 2703, Examiner. 3d-124-2703Q

WANTED — OLD GOLD AND ARTIficial Teeth. Phillips' Dental Laboratory, 408½ George Street. 26d-143-2597Q

WANTED — DRESSMAKING, REMOdelling, and Alterations; moderate charges. 'Phone 3571F. 3d-123-2674Q

WANTED — GENT'S BICYCLE; GIVE description and price. Write Box 2694, Examiner. 3d-124-2694Q

s Used Cars for Sale

BETTER USED CARS AT BROCK ST Rink. All makes and models. Easy terms. Open evenings. Brewer Motor Sales. Phone 192 or 3166. 12d161-2046S

ESSEX COACH, 1928, GOOD CONDItion; tires nearly new, Box on back. For quick Sale, will take $300 cash or terms can be arranged. G. Westman, R. No. 3, Peterborough, 3 miles out Port Hope Highway. 2d-124-2735S

FOR SALE — OLDSMOBILE 3-PORT Touring, good shape; cheap quick sale. 547 Rogers. 3d-125-2745S

t General Notice

DEER HEADS AND OTHER SPECImens Mounted. 156 London. 'Phone 878. 12d-127-2529T

RUBBER STAMPS

RUBBER STAMPS OF ALL KINDS Leave you order with The Examiner If you can't call, phone 1600. 6962-11D

CHIROPRACTOR

WHY NOT NOW? TRY OUR NEW Natural Health Method. C. M. Lawrence, Chiropractor. Kresge Building. 'Phone 802. 1d-123-2595

Being Called to the Bar

(1) Miss Edna Sanders; (2) Miss Lily Sherizen, and (3) Miss Sybil Bennett, three Toronto law graduates who are being called to the bar. The new feminine lawyers hold their degree from Osgoode Hall.—All photographs by Mr. Lyonde.

HARP RECITAL

Hall of Conservatory of Music, Auspices Women's Music Club.

By John Duncan, assisted by Marguerita Nuttall, Coloratura Soprano, Tuesday evening at 8.15. Tickets 48 cents, plus 2 cents tax.

Program.

The King
Harp Soli

Fantasia in C Minor ..... Zabel
"Nordisches Lied"..... Schumann
Canzonetta ..... Verdalle
Marguerita Nuttall
(Harp Accompaniment)
Ave Maria ..... Schubert
The Lass with the Delicate Air... Arne
Caro Mio Ben ..... Giordani
Harp Soli
Cascade ..... Zabel
Prelude ..... Chopin-Renie
Believe Me if All Those Endearing Young Charms..Cheshire-Collier
Marche Majestic ..... Chalmers
Marguerita Nuttall
On Wings of Song .... Mendelssohn
Serenata ..... Toselli
Sweet and Low ..... Barnby
Passing By ..... Purcell
Harp Soli
Impromptu ..... Loukine
Liebeslied ..... Zabel
La Mere a la Creche ..... Tournier
"Winter" ..... John Duncan

CHARITY CONCERTS TO BE CURTAILED

Promoters of Such Concerts Will Also Be Prosecuted By Morality Dept.

TORONTO, Ont., Nov. 24. (CP)—Determined to stamp out alleged irregularities in the conducting of concerts here under the name of charitable organizations which did not benefit from the receipts, Staff Inspector David McKinney of the local Police Morality Department has issued a declaration that hereafter promotors of such concerts will be prosecuted. In addition Inspector McKinney declares any association, organization or charitable body which lends its name to a promoter for profitable exploitation will also be prosecuted as well as the promoter.

LIFFORD LINE

Archie W. Wilson and Edward Weatherilt have been cutting wood in South Ops on the farm recently purchased by Mr. Weatherilt for his son George, who is now occupying it.

Mr. and Mrs. W. Whiteside were visitors to Lakefield on Sunday and brought Miss Mabel Lemay home with them for a few weeks' vacation with her sister.

Mr. Roy Franks of Kitchener is holidaying with relatives in this locality.

Mr. Archie E. Wilson is a visitor to Toronto taking in the Royal Winter Fair.

AT THE INSURANCE OFFICE

"Are you a cyclist?"
"No."
"Are you a motorcyclist?"
"No."
"Are you a motorist?"
"No."
"Then I'm sorry, we can't take you. For pedestrians the risk is too great." —Der Wakre Jakob, Berlin.

HUNTERS SHOOT 314 POUND BUCK

Large Animal Was Shot By W. G. Morrow and Manson Comstock.

LARGEST IN YEAR.

Probably one of the largest bucks over shot in this district was brought triumphantly back to this city recently by members of the famous Ketchecum Hunt Club. Undressed the animal weighs 314 pounds, and is considerable compensation for the fac that the dozen members of the club only shot three deer during their two weeks' sojourn in the backwoods.

The animal was caught jointly by the captain of the club, W. G. Morrow, and Manson Comstock, and the fine spread of antlers which the beast possesses will go to swell the numerous trophies of the chase now in possession of this old-established club.

The capture of this immense buck far outclasses a buck weighing 212 pounds which was caught by Eric Roberts of the Glenoaks Hunt Club, and which is stated by "Lige" Windover their captain to be the largest deer to be shot in the Gull Lake district in the past twenty years.

Members of the Ketchecum Club report that the deer are very scarce this season due no doubt to the depradations of the wolves, which are are apparently getting more numerous.

Two moose were shot in the neighborhood and several bear tracks were seen.

Other members of the club included J. Wells Fraser, H. A. Morrow, T. H. Hooper, F. F. Mason, James Hamilton, G. A. Wood, Dr. A. W. McPherson, George A. Macdonald, W. C. Ackerman, and T. O. Donaldson.

DDD for skin disorders

An active fluid that washes into the sick tissues. Clear stainless, its soothing elements penetrate. Itching stops on the instant—eruptions disappear. The treatment has no rival.

Bond's, Payne's, McDermid Drug, McDermid & Jury

BARRISTERS AND SOLICITORS

GORDON & ELLIOTT — Barristers Solicitors, Notaries, Patents and Trade Marks. Money to Loan Telephone 3300. — Hon. G. N. Gordon, K.C., Alexander L. Elliott. Toronto Office: 410 Saturday Night Building, 73 Richmond Street West. Telephone Number, Elgin 8831.

PECK, KERR & McELDERRY—Barristers, Solicitors and Notaries Office, Water street, Peterborough. Money to Loan at the lowest current rates of interest. Telephone 1950. E. A. Peck, M.P., F. D. Kerr, K.C., V. J. McElderry, K.C.

EMMETT F. SHEEHY—Barrister and Solicitor, 397½ George street, corner Hunter, Peterborough. Money to Loan. Phones: Office 63, Residence 1307. 1yr.Jun2 29

R. R. HALL, K.C.—Solicitor, etc. Peterborough, Ont. Office: corner of Hunter and Water streets over the Canadian Bank of Commerce. Trust Funds on Loan on easy terms of payment.

JAMES FORDYCE STRICKLAND, K.C., M.P.P., BERNARD E. PARR — Barristers, Solicitors, Notary Public, Peterborough. 'Phone 191. Money to Loan. 375 Water street.

MEDICAL

DR. C. C. CRAGG, Eye, Ear, Nose and Throat. Office: Clinic Building, corner Charlotte and Reid. Phones: Office 200. House 1018.

DR. BUCHANAN, F.R.C.S., Edinburgh, M.R.C.S., Eng., Eye, Ear, Nose and Throat Specialist, corner Water and Murray streets, Peterborough.

Railway Time-Tables

CANADIAN PACIFIC RAILWAY.
(Corrected to Date.)

Going East—
8.10 p.m.—Indian River, Norwood, Havelock Tweed. Daily except Sunday.
11.44 a.m.—Havelock Tweed, Kingston, Smith's Falls, Ottawa, Montreal, Quebec Boston and New York. Daily except Sunday.
11.05 a.m.—Sunday only to Havelock.
11.50 p.m.—Havelock, Tweed, Kingston, Perth, Ottawa, Smith's Falls, Montreal, St. John, Boston, and New York. Daily. No Sleeper to Montreal on Saturday.
Going West—
3.00 a.m.—Toronto, Guelph, Goderich, Hamilton, Galt, Woodstock, St. Thomas, London, Chatham, Detroit, Chicago, and New York. Daily.
6.30 a.m.—Bethany, Lindsay, Orillia, Port McNichol, Midland, and intermediate points. Daily except Sunday.
7.25 a.m.—Toronto, Hamilton, Brantford, Buffalo, New York, Galt, Woodstock, London, Chatham, Detroit, and intermediate points. Daily except Sunday.
3.50 p.m.—Toronto, Hamilton, Buffalo, Rochester, Boston, Woodstock, London, Windsor, Detroit, Chicago, and intermediate points between Peterborough and Toronto. Makes connection with the Trans-Canada Limited for Winnipeg and Vancouver. Daily except Sunday.
5.45 p.m.—Sunday only, for Toronto and points West.
6.30 p.m.—Lindsay, Toronto, and intermediate points. Daily except Sunday.

CANADIAN NATIONAL TIME TABLE.
(Corrected to date)
Trains Operate Standard Time. Daily except Sunday

No. 91—7.15 a.m. for Port Hope, Oshawa, Toronto and points on main line east of Port Hope.
No. 93—8.20 a.m. for Lindsay, Orillia, Midland, Toronto, Hamilton, Buffalo, London, Windsor, Detroit.
No. 371—8.30 a.m. or Lakefield.
No. 698—8.35 a.m. for Hastings, Campbellford, Belleville, connecting with the International Ltd. for Kingston, Brockville and Montreal and points in Maritime provinces.
No. 100—11.45 a.m. for Hastings, Campbellford, Stirling, Belleville, Kingston and Brockville with the 'Canadian City" train for Ottawa, also with Inter-City Limited for Cornwall and Montreal.
No. 92—12.00 noon for Port Hope, Oshawa, Toronto, Buffalo, Philadelphia, New York, London, Chatham, Windsor and Detroit
No. 373—12.10 p.m. for Lakefield.
No. 95—4.37 p.m., for Lindsay, Orillia, Toronto connecting with "International Ltd." for London, Sarnia, Port Huron and Chicago also with the "National" for Winnipeg and Pacific Coast points and with No. 47 for North Bay and Cochrane and No. 89 to Buffalo Philadelphia, and New York
No. 699—8.45 p.m. for Lindsay
No. 94—8.54 p.m. for Port Hope Cobourg, Kingston, Montreal, New York, Boston. Carries through sleeper from Peterborough to Montreal. Daily except Saturday and Sunday.

DAVIS-THOMPSON COMPANY, LTD.
Insurance and General Agency.
433 GEORGE STREET - PHONE 40

THE BEASTS OF TARZAN No. 1 (Metropolitan Newspaper Feature Service, Inc.) By Edgar Rice Burroughs

Two happy years had passed for John Clayton, Lord Greystoke—he who had been Tarzan of the Apes. Yet often it seemed to him that only yesterday he had left the kingship of his savage African warriors and, with his bride, returned to civilization. Here, his great riches from Opar, the golden city, and the charm and beauty of his wife had brought him an enviable position in society.

Who in London's most exclusive circles would ever have imagined that this handsome, polished nobleman had grown to manhood knowing only the society of savages and jungle beasts? Occupied with the management of his vast estates in Uziri and England, in love with his beautiful wife, and proudly devoted to his little son, life seemed indeed good to the one-time ape-man.

His arch-enemy, Rokoff, had been sentenced to a French military prison. There was not a cloud upon Lord Greystoke's horizon. Today, as he crossed the Channel, he thought again of all this and his mind recalled many other memories. A sudden longing for adventure and the freedom of his past life in sun-drenched Africa possessed him, though he tried to dismiss these thoughts as unworthy.

This strange restlessness still persisted when late that night he entered the home of his friend in Paris. He had arrived in answer to an urgent summons from Lieutenant d'Arnot. After a warm exchange of greetings, the naval officer said: "The entire affair is shrouded in mystery. No one knows how it was accomplished. All that anyone knows is that Nikolas Rokoff has escaped!"

Start a Savings Account

A Bank Book with a good balance on the right side is a Great Asset.

Get your Savings Bank Book here to-day and deposit regularly out of your earnings.

FOUR PER CENT Paid on Deposits

The Toronto Savings and Loan Co
435-437 George Street

Office Hours: 9 a.m. to 4 p.m. Open Saturdays Until 5 p.m.

RADIO BUSINESS IS INCREASING

Grant and Thorpe Have Found it Necessary to Remodel Their Store.

RADIO DISPLAY PARLOUR.

Owing to increased business Gran & Thorpe dealers in fine electrical merchandise, just across the street from The Examiner office, have found it necessary to remodel the interior of their store to provide more room for the display of the various electrical necessities they offer for sale.

The radio business has increased to such an extent they found it necessary to provide a separate department and display room for it. To do this it was necessary to find more room. They enlarged and extended the mezzanine floor where their office has been and moved the office back to the larger space provided and turned the front half of the mezzanine floor into a radio display parlour. Furnished with a beautiful wicker suite carpet on the floor and tastefully decorated, this radio parlour presents the last word in comfort and convenience for the public who like to see and hear the different types of radio. The walls are newly decorated and hung in chintze curtains. Ceiling fixtures and floor lamps provide the lighting without glare. Taken altogether this radio parlour is just about the most comfortable and "homey" display room in Peterborough.

The stock room, shipping room, repair room and wholesale department have also come in for their share of the improvements, each in turn having been renovated and placed on a modern business footing. Next to the radio parlour the office of this enterprising firm is equipped for business along modern efficiency lines, each department having its own space and is equipped with modern efficiency lines, each department having its own space and is equipped with modern office machinery and files.

Grant & Thorpe extend a very cordial invitation to every person in the city and district to come in and inspect the improvements which should greatly add to the efficiency of the organization in serving the public with despatch and courtesy.

In Police Court

A local man was fined $2 and $3 costs in Police Court this morning for driving over a fire hose on November 6, contrary to a city bylaw. He pleaded guilty but in his own defence stated that he did not know there was a bylaw prohibiting driving over the fire hose and that many other motorists nad done the same but had not been brought into court.

Magistrate Langley asked if this man was being made the goat, but it was stated that similar charges will be laid against others.

Chief Gimblett, who laid the information, stated that his object was to bring to the public's attention the fact that it was unlawful to drive over fire hose, and that when a car crossed the hose much damage to the hose resulted. Further, he pointed out that the police and fire department were both undermanned and that it was impossible for a fireman or policeman to be stationed at the various points where the hose stretched across the roadway at a big fire.

Pleas of not guilty were entered by a local man charged with being intoxicated in charge of a car and having liquor in his possession unlawfully. The case will be heard on Thursday when the defence may secure a material witness.

Eastern Star Lodge Elects New Officers

The Eastern Star, L.O.B.A., No. 525, held its election of officers on November 19. The following were elected:

Worthy Mistress, Miss T. Sproat; Deputy Mistress, Mrs. J. McPhail; Chaplain, Miss Flossie Brown; Recording Secretary, Miss Rose Sexsmith; Financial Secretary, Mrs. Fred Brown; Treasurer, Miss Ruth Billings; First Lecturer, Miss Ruby Rumblo; Deputy Lecturer, Mrs. Stillwell; Director of Ceremonies, Mrs. G. Benson; Inner Guard, Mrs. A. Huffman; Outer Guard, Miss Violet Saunders; Guardian, Mr. Robert Rickey; Committee, Mrs. G. Gerrard and Mrs. J. Manley; Auditors, Mrs. J. Brown and Mrs. J. Manley.

UNSIGHTLY HAIRS

Permanently removed by Electrolysis. Dermatologist Formerly of **Hiscott Institute.** Expert Facial and Scalp Massage Skin Diseases successfully treated.— **Anne Graham Logan, 201 Brock St. Phone 3102 for appointments.**

m.w.f

MADE IN PETERBORO

"VESS DRY"

GINGER ALE

and used extensively among business and professional men. We guarantee nothing but the finest ingredients used.

Sold by all leading hotels and merchants.

Manufactured in Peterboro by the

Peterborough Bottling Works

Queen St. Phone 232

3d-24-26-28-3924

LOCALS

TRY OUR COAL.

It is as good as our Wood. Bakers Phone 676 [illegible] Dublin [illegible]

25d-123-2..4

EUCHRE

St. Alphonsus Lyceum Monday November 24, 1930. Six Good Prizes and door prize. 2d, 123, 3893

MADAME NEVADA

Palmist and Medium at the Montgomery House till Friday.

4d-126-3912

W O W

Regular card party Wednesday Nov. 26. Proceeds for relief. Admission 25c. Six good prizes. 1d-118-3883.

FOWL SUPPER

Tuesday, December 2, by the Women's Association of Knox Church, from 5 to 8 p.m. 3d, 24 27 1, 3927

"FOLLOW THE RULE"

By ordering NOW your Coal, Coke, and Wood from J. E. A. Fitzgerald Phone 111 or 253 Hunter Street. All Satisfaction Guaranteed all at current prices. 12d-123-3793

HARDWOOD

Bone Dry Body Hardwood cut 12 inches, at $12.00 per cord—Alfred McDonald Lumber Co. Ltd. Phone 176. 12d, 133, 3883

DOUGHNUT SALE

A Doughnut Sale will be held Wednesday, Nov. 26, by the Ladies' Auxiliary of the Y.M.C.A. Order for delivery at building or Phone 2940 or 642W. 2d, 124, 3926

SALE AND TEA

Auspices Women's Association Mark Street United Church. Sale of work and homemade cooking and candy in the S.S. Auditorium, Nov. 25th and 26th. Tea will be served. 25c Supper served Tuesday, 5 to 8 p.m.

3d-14-21-24-3770

EXTRA DRY WOOD

Heavy hardwood slabs, mixed slabs and hemlock slabs cut 12 inches. Phone 96.—McCarthy & Johnston.

10d-m.w.f.-Dec. 15-3880.

PETERBOROUGH MALE VOICE CHOIR PRACTICE.

Members please be at Paragon Hall at 8 o'clock to-morrow (Tuesday) evening, for weekly practice. Every member is urged to be present.

CARD PARTY

In Basement of Sacred Heart Church Tuesday, Nov. 25th, 8.15 p.m. sharp. Fowl for prizes. 1d-123-3917

PALMIST—EMPRESS HOTEL

Have your hands read. Know yourself. Ability, adaption, indications of health. Room 89, 10 till 10. $1.

7d-125-2729.

CLIPPER PLATES GROUND.

Blades of all makes of clippers sharpened and guaranteed to cut like new. Crosscut saws gummed, filed and set; axes ground, 25c each. — Wm. Taylor, 221 Hunter St. West. Phone 109-J. 3d-24,26,28-3920

ANNUAL SALE.

The Women's Guild of St. George's Church will hold their annual sale on Thursday, Nov. 27. All kinds of plain and fancy articles, home-made cooking and candies. Afternoon tea served. Doors open 3 p.m.

2d-24,26-3916

A NOTICE OF IMPORTANCE.

Mrs. Williams (nee Elsie Blair), formerly of Madame Merriam's, has joined the staff at the Welch Beauty Parlors, 144 Hunter Street. For your hairdressing and beauty culture, Phone 844. 1d-123-3923

OPEN MEETING.

Queen Mary Home and School Association are holding an open meeting in School Hall on Tuesday evening at 8 o'clock. Demonstration of First Aid will be given by St. John's Ambulance Corps. Everybody welcome. Silver collection.

1d-123-3914.

Y.W.C.A. WEEK'S ACTIVITIES.

You are Invited.

There is a place in the Y.W.C.A. for every girl. Come in and ask us about the interesting activities planned for every girl. Join some Y Class and enjoy health and recreation, educational and Bible study opportunities, and meet new friends.

Gymnasium Classes.

There is still room for new pupils in the gymnasium and dancing classes. Mothers, give your children a Gym. ticket for Christmas; five months of healthy fun.

Basketball Notice.

Special meeting of the Basketball League will be held Tuesday at 7.30. All teams of the city wishing to enter the City League, please have representative attend meeting.

Schedule for Week.

Monday, 4.30—Inter. Gymnasium. 8.00—Elementary Gymnasium.

Tuesday, 10.00 a.m.—Ladies' Gym. 7.30—French Conservation. 8.00—Advanced Gymnasium.

Wednesday, 4.15—Babies' Inter. and Toe Dancing. 4.30—Pollyanna Club. 5.15—Junior Toe and Tap Dancing. 7.30—Wohelo Club. 8.30—Badminton.

Thursday, 7.00—Senior Dancing. 7.30—Home Nursing. 8.00—Intermediate and Ladies' Gym. 8.00—Old Country Club.

Friday, 4.30—Sr. School Girls' Gym. 7.00—Inter. Dancing. 8.00—Basketball Practice.

Saturday, 9.30—Junior Gym. 10.30—Story Hour. 10.45—Babies' Gymnasium. 2.00—Everbright and Sunshine Club. 4.30 to 10.30—Badminton.

1d-123-3919

BORN

GARNER.—At St. Joseph's Hospital, on Tuesday, Nov. 11, 1930, to Mr. and Mrs. H. Garner, a son, Harold Graham.

DIED

WARNER.—The death occurred early this morning of Gordon Warner, 3-year-old son of Mr. and Mrs. Phineas Warner of Fenella.

Funeral will be held on Tuesday at 2 p.m., from his late residence. Interment at Centreton Cemetery.

Wedding Gifts

A very fine selection of desirable Wedding Gifts are now at your disposal.

Have you been in to see our new pieces? They are of very fine quality and guaranteed.

If you wish to choose now for a future date, we will hold articles for you.

Just received some new pieces of Black and White Glass with silver deposit inlaid. These are very smart and moderately priced.

If you are not already a member of our Xmas Club join now and get one of these beautiful Community Plate Silver Cabinets. Any Community Plate pattern you wish.

Only a limited number of members. Make sure you are one.

WARNE BROS.

DIAMOND HALL

Phone 880 349 George St.

FAMOUS READING COAL

The Coal of Satisfaction "Costs no more". Also Pocahontas, Coke Wood and Charcoal.—Sanitary Ice Supply Phone 147. dtf

NURSING

Graduate Nurse, registered in Ontario, will do Hourly Nursing. General care of patient, surgical dressings, and treatments, as ordered by attending physician. Fees $1.00 for first hour, then 50c per hour. Telephone 1505W

6d, 126, 3885

NOTICE

The regular Monthly Meeting of Branch 52 Canadian Legion will be held on Monday, November 24th, at 8 p.m. All members earnestly requested to attend.—President.

2d, 123, 3899

OBITUARY

MRS. JAMES O'RIELLY.

KINGSTON, Ont., Nov. 24 (Special to The Examiner). — Mrs. O'Rielly, widow of Judge James O'Rielly, Cornwall, died here suddenly last night while visiting relatives. She was a devoted church woman, and beloved in all circles. Sons in Montreal and Toronto survive, also four brothers and three sisters. Mrs. (Major-General) Panet and Mrs. Macarow, Ottawa, are sisters. Cornelius, William and Dr. Frank Bermingham, Kingston, are brothers.

MAIN STREET TOPICS

Jabs and Jottings as Picked Up by an Examiner Reporter

WELCOMES NEW MEMBER

St. John's Anglican Church Choir, welcomed into their midst at the evening service on Sunday Edwin Brakefield - Moore, M.A., a newcomer to this city, who has recently accepted a position on the editorial staff of The Examiner. Mr. Brakefield-Moore is a graduate of Bishop's College, Lennoxville, Quebec, where he was also a member of his college choir. He is a tenor singer.

CAR IS DAMAGED ON HILL

While backing down a hill in the vicinity of Omemee late on Saturday night a car owned by Gallagher's Remedies Ltd., of Peterborough got out of control, as a result, it is believed, of the spindle of one of the rear wheels breaking. After continuing backwards for some considerable distance the car ran into the ditch. No personal injuries were sustained, states Traffic Officer Victor White.

Baked hedghog was served to 150 at a dinner at Swainmote, England.

Goteberg, Sweden, is to have a large cancer clinic.

HOUSEHOLD GOODS

THOSE extra bits of odd furnishings you have stored in garage attic and basement are worth money to someone. Make an inventory of those you no longer need. Publish the list in our Want-Ad columns and you'll be agreeably surprised at the quick response and the neat little sum of money they will bring.

PHONE 1600

EXAMINER

CLASSIFIED AD DEPT.

We Send for Your Ad

TECHNICAL POINTS OF ORGANIZED SOCCER EXPLAINED BY SPEAKER

O. F. A. Secretary Addresses Fans on Question of Proper Procedure of Affiliation.

QUESTIONS ANSWERED.

Local Board Will Probably Make Application to O.F.A. at To-night's Meeting.

A small crowd of soccer fans welcomed Robert Muir, secretary of the Ontario Football Association, on Saturday evening, in W.O.W. Hall, to hear him explain the benefits to be derived from the Ontario Football Association through affiliation, which stipulates that they are recognized all the world over.

"I have been associated with the Ontario Board for over twenty years and have acted as the buffer between the player and the teams in many arguments. In that period, I have taken many hard bumps and I am still taking them. But gentlemen, I am not here to address you, but simply to help you on the question of organized soccer. Let me tell you frankly that the question of affiliation is up to your own executive.

Soccer History

"Well I remember the year when Peterborough first came into the O.F.A. many years ago. After many successful seasons they unfortunately dropped out of organized soccer through unforeseen circumstances which I need not dwell upon. In the early years of the code, the O.F.A. constituted only three associations, namely Toronto, Hamilton and the Western, but since that time it has advanced to eleven properly organized district associations extending to Ottawa in the East, London in the West and Timmins in the North. The finances in the early days run in the neighborhood of $2,000, and at the present time run from $9,000 to $12,000 per annum. That may look a very large sum of money to you, but the liabilities are many that the Ontario Football Association must meet, thereby leaving a small margin left over at the end of the season. They are not a money-making corporation like some big organizations that must pay dividends, but simply a body of men elected to carry out the functions of the soccer code in the Province.

What Are the Benefits?

The speaker continued on the subject, "What are the benefits? or rather let me put it this way, What are the difficulties incurred in the make-up of membership?"

That your association, through affiliation, would become a recognized body fully registered by the Charter Board and still further registered with the Dominion Board, which would still be registered with the International Football Board of the World.

If you remain outside the O.F.A., you are simply operating in the city of Peterborough. No player can play outside the city or register with another team in organized soccer until he has appeared before the organized executive so as to state his case. We could prohibit any player playing, but we have never done so, in fact, we are out to foster the game in every part of the Province.

At any time you feel that you have a team that is qualified to participate in higher company, you have the privilage of entering into higher company at any time under organized soccer, not as you are at present, an outlaw association, otherwise you will be operating in your own circle.

The playing side of the game is the most important part of the code. It requires officials who will insist in perfect discipline at all times from the players. Your officials are like the O.F.A., they do not know all the game or the rules and are willing to co-operate to the players' advantage at all times.

Kitchener First Canadian Team.

If you are affiliated, this will permit the Provincial association to gain your representatives' valuable experience as a legislator. Take for example the case of Mr. Elliot, the O.F.A. president, who belongs to Kitchener. He started in the Western association in a quandry whether he would be in unorganized football or not, but after my sincere advice I am happy to say that they become affiliated. Kitchener, rather Berlin, were the first to send a team to Scotland as representatives of Canada, where they played many games. Mr. Elliot is the president of the Western Association, also president of the O.F.A. and to-day is one of the most respected officers of the Dominion Council of Canada.

Questions Answered.

After speaking thirty-five minutes, Mr. Muir answered the following questions:

What is the cost of affiliation?

Your elected council must make application with the sum of thirty-five dollars as the registration fee. It entitles you to a representative on the O.F.A. council, who will receive all his expenses paid to all meetings called. At the annual meeting, you are also entitled to send a delegate to the annual meeting each year, who will receive his train fare only, you paying his other expenses.

Every player must sign an O.F.A. registration form. The forms cost $2.50 a dozen and can be sold by the local board at whatever figure they may fix. Toronto charges 30c. Western charges 40c, and others at different prices. The local association receives a minimum amount from this revenue, the greater part of it going to the D.F.A. The cost of sending such forms all over the Province runs into a high figure.

Your laws must conform to the laws of the O.F.A. and to the constitution of the laws of the game in Canada.

The question of a player's status in playing in an outlaw body received a lengthy debate. The pro's and con's were explained in the fullest detail, which told how the player must act before he can play in organized soccer. It brought out a debate full of interesting knowledge which carried forth excellent comments from the fans from many angles.

Many other questions were answered to the satisfaction of the meeting, which concluded on a very hearty vote of thanks being extended to the speaker of the evening by Jack Cairns, an ex-president of the local board, and Jack Clark seconded, who acted in the capacity of referee for many seasons.

The meeting went on record that they were unanimous on the question of affiliation which will be definitely settled at the meeting of the P. and D.F.A. to-night in the Chamber of Commerce.

FLOODS AND GALES PLAY HAVOC IN FIVE EUROPEAN COUNTRIES

Scheldt, Rhine and Seine Rivers Overflow Banks After Heavy Rain.

SEVEN DEATHS RESULT.

LONDON, Nov. 24.—(By the Canadian Press.) — Floods and severe gales caused serious damage in five European countries over the week-end.

Three great rivers, the Scheldt, the Rhine and the Seine, have overflown their banks owing to recent heavy rains, while destructive gales lashed other parts of Belgium, France, Germany, Switzerland and many districts in England.

Material damage was heavy and seven deaths, five in France, one in Germany and one in Austria were attributed to the gale.

Scheldt Breaks Dykes.

Belgium, so far, has been the principal sufferer, with the Scheldt breaking through its dykes at several points and overflowing the countryside. In the Termonde district thousands of acres have been submerged, and troops have been rushed to the affected area to repair the breaches in the dykes.

In Southern Germany, with the Rhine many feet above normal level, inhabitants in many places along the riverside have evacuated their homes.

Three electric power stations near Frankfort-on-the-Main have been put out of commission, while the bursting of a dam has flooded in the village of Lubweiler. Two aerial masts at a munich broadcasting station collapsed from the high wind.

In France the Seine was rising rapidly and navigation was interrupted. Grave fears for the immediate future were entertained as the situation was steadily growing worse. At Le Mans the river Sambre overran its banks, inundating quarters of the town, causing residents to

Heavy Gale in England.

In the border districts of Northern England, the heaviest fall of snow, sleet and hail so far this year occurred last night, while in Southern England a heavy gale howled throughout the night.

The motor vessel Aauriga and three barges were wrecked off the south-east coast, and their 15 occupants were rescued only with great difficulty.

Exceptionally high tides were reported from British Channel ports as well as from Continental seaside towns across the Channel and along the southern part of the North Sea.

Interruptions in communications between Berlin, Warsaw, and Moscow, which occurred intermittently during the past two days and at first ascribed to disorders breaking out in the Russian capital, were now said to be due to blizzards sweeping over the marshes, forests and plains of Western Russia.

A violent storm visited northern Switzerland last nigh, unroofing homes in Basle, blowing down chimneys, and uprooting trees. A slight earthquake shock in that district this morning added to the distress of the inhabitants.

EMBARRASSING MOMENTS

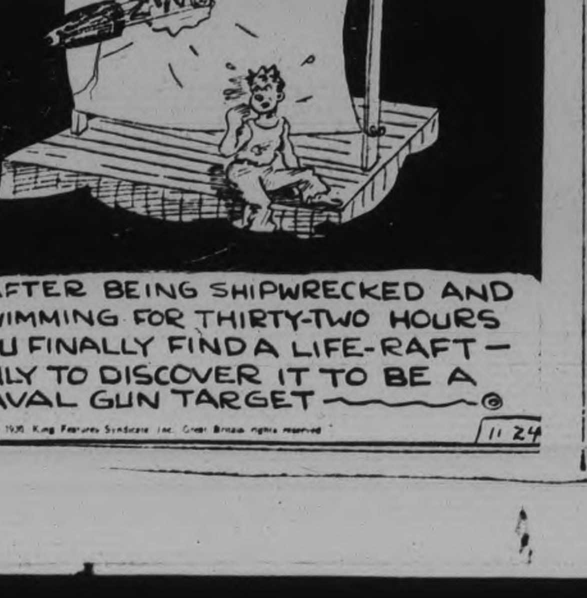

The Spirit of Christmas Is Best Expressed by a GIFT OF PERFUME. We have Perfume alone and in Sets — also Compacts, Powders, Soap, etc.—Priced 25c to $10.00. The $1.00 and $2.00 numbers are excellent. Call in—and have some put away for you.

BORLAND'S DRUG STORE 228 CHARLOTTE STREET (Only 4 Doors from Aylmer) - - 'PHONE 274

Women's Music Club Bringing John Duncan

The programs of the Women's Music Club are always good. When they branch out and bring well-known musicians to the city, they give an opportunity to Peterborough music-lovers to hear notables who might otherwise be unfamiliar, and might not be heard, even over the radio. For instance, the visits to this city of Miss Edythe Marjorie Shuttleworth afforded great pleasure to all who heard her, as this talented young Canadian is well on her way to making a great name for herself in Italy, where she has been studying for some time past.

Tomorrow evening, a recital of rare excellence is offered the music-lovers of the city, in the hall of the Conservatory of Music, when the Women's Music Club will present John Duncan, harpist, late of Paris and London, England, with an assisting artist in Miss Marguerita Nuttall, coloratura soprano of Toronto, a youthful singer of great talent and charm who made a wonderful impression on her hearers on her appearance here last year, also under the auspices of the Music Club.

Mr. Duncan is an unquestioned master of the harp, and holds his audience under the spell of his playing. His exquisite solos are of the highest artistic importance and music lovers are urged to take advantage of this outstanding music event.

Miss Nuttall's solos will be accompanied by Mr. Duncan on the harp. It is very seldom that singing has such an exquisite accompaniment and Miss Nuttall's voice is exceptionally well suited, in its clear coloratura cadences, to such a background.

DRAFTING OF INDIA'S CONSTITUTION BIG WORK FACING COMMITTEE

May Resign

Premier J. E. Brownlee of Alberta, who is reported as contemplating resigning from the Premiership of the Province.

Relations of One Government to Another in India Difficult Question.

WHOSE TO BE RESPONSIBLE?

LONDON, Nov. 25 (C.P. Cable). — The Indian Round-Table Conference got down to constructive work to-day with the assembling of the Federal Relations Committee of 32 members. This committee is faced with the giant task of framing the agenda of the sessions, and of trying to find agreement on the draft of a new constitution for a federated India. The relations of the Provincial Governments with the Central Government, and the relations of the Central Government with other countries, are points of great difficulty on which the committee will attempt to form recommendations for submission to the Round-Table Conference.

Rt. Hon. Wedgwood Benn, Secretary of State for India, is chairman of the committee, which includes representatives of British India, the native States, and the British Parliamentary delegations. The question of whether the Central Government, the Federal Executive, is to be responsible to the Central Legislature, is probably the chief stumbling point. Dominion status, as demanded by some of the Indian delegates, would, of course, have the Government responsible to the Parliament, but in the British view this would be a dangerous step for India at the present time.

MUSIC RECITAL MUCH ENJOYED

Pleasing Porgram Presented By Music Pupils in Queen Alexandra School.

SEVERAL NUMBERS.

Queen Alexandra Home and School Association sponsored a music night in the school on Friday November 21. All the musical numbers were put on by members of the regular music classes conducted in that school by Miss Kathleen Snider. The main purpose of the evening was to give the parents of that school district some idea of what is accomplished in these group classes and how it is done.

Pupils taking part played from memory and from the tiniest tots showed great accuracy, splendid shading in expression and remarkable ease at the piano.

R. C. Flitton made a most efficient chairman, voicing the appreciation of the parents to Miss Snider for her splendid work with the children.

Mrs. J. Forbes Allan, the speaker of the evening, taking as her topic "Music in the Home" traced the history of music, showing that there had always been music in the world since earliest times when "the morning stars sang together". Mrs. Allan gave a very thoughtful practical talk, giving some good advice to mothers, and many ideas worth pondering.

The platform presented a most pleasing appearance and the demonstrations of class work conducted by Miss Snider in all grades were most interesting to the large audience present. The musical program presented was as follows:

Piano Numbers

"Cuckoo", Betty Puffer; "Buttercup", Thelma Zavitz; "Singing Gaily", Jean Reid; "Long, Long Ago", Kathleen Zavitz; "In the Morning", Billy Purdy; "The Clock", Shirley Richardson; "On the River", Dorothy Ross; "Bobolink", Ralph Hartshorn; "Evening Prayer", Robert Flitton; "Daisy Chains", Ruth Telford; "Old Folks at Home", Kenneth Laidley; "Criss-Cross", Fred Helson; "Juanita" Billy Shosenberg; "Hungarian Dance" Davis Graham; duet by Donald and Fred Helson; duet by Ruth Telford and Davis Graham; quartette, Dorothy Ross, Betty Puffer; Billy Purdy, George Richardson; motion song by Betty Puffer, accompanied by Donald Helson; Rythm orchestra (conducted by Billy Shosenberg).

Program closed with "God Save the King" played by George and Shirley Richardson

Grand Musical Program

By the Choirs of St. James United Church Assisted by

Georgia Langmaid Pearce, M.E.

Dramatic Reader

Graduate of Ontario Ladies' College and other Local Talent

Under Auspices of Board of Stewards

MONDAY EVENING, DEC. 1, 1930

Admission 25 cents

2d-24, 29, 3921

At Kelly's

You can get the Best of Service on ALL KINDS OF FUEL. Your attention also is drawn to the following present attractive price for Fuel Oil:

IMPERIAL OIL COMPANY'S

FUEL OIL $10.60

Per 100 Gallons

Don't forget that we assure you of All-round Satisfaction in

Welsh Anthracite Coal

D. & H. ANTHRACITE — POCAHONTAS COAL

SOLVAY COKE — HARD AND SOFT WOOD

(Clean and Economical) — All Kinds—Current Prices

PETERBORO FUEL & TRANSFER CO. Limited

134 AYLMER STREET . 'PHONE 270—848

2d-24,26

JOB PRINTING

We will gladly make layouts in one, two or more colors, and estimate costs for you.

Phone 1600

It looks easy to feed sheets of paper into one of the swiftly running presses . . . and it is easy. But it requires a trained eye to spot faults. Our pressmen take an intense pride in the quality of their work, and we make certain of this also by holding them to only one kind of work — "Good Printing."

Peterborough Examiner Ltd.

Peterborough, Canada.

3d-eod

PROBABILITIES.
Strong westerly winds; cold with snowfalls or flurries.
Wednesday: Strong west to northwest winds and gales; becoming colder with local snowfalls and flurries.

The Evening Examiner

HOME EDITION

IF IT WILL HELP PETERBOROUGH AND DISTRICT, THE EXAMINER IS FOR IT.

VOL. LXV., No. 123 — PETERBOROUGH, ONTARIO, CANADA, TUESDAY, NOVEMBER 25, 1930 — PRICE THREE CENTS

CONSERVATIVES UNITED BEHIND BALDWIN

Three Children Burned To Death In Rawdon

FLYERS ARRIVE HOME IN TORONTO IN OLD COLUMBIA

Captain Boyd and Harry Conner Fly From Montreal to Home Port.

BUCK HEAD WINDS.

Covered 330 Miles in Four Hours and Thirty-three Minutes.

TORONTO, Ont., Nov. 25. (CP)—Capt. Errol Boyd, the first Canadian to cross the Atlantic by air, accompanied by his wife and child and Harry Conner, his navigator on the ocean flight, arrived at Dufferin Airport at 3 p.m. from St.-Hubert Montreal.

The flight from Montreal to Toronto, during which the Columbia bucked head winds for a great part of the distance was accomplished in 4 hours and 33 minutes. The distance between this city and the eastern metropolis is approximately 330 miles.

The trans-Atlantic fliers were given a great welcome by a large crowd at the airport, and following greetings by his mother and father, Mr. and Mrs. J. Tower Boyd, and his three other children, a welcome was extended to Boyd and his companion by Acting Mayor Controller Summerville and relatives and fellow-aviators.

Greetings over, the party with the two aviators at the head formed a parade to the City Hall, a distance of about six miles, where the official welcome of the city was read by Mr. Summerville, who presented Capt. Boyd with a cabinet of silver and Lieut. Conner with a gold wrist watch.

ST. HUBERT AIRPORT, Que., Nov. 25 (C.P.)—Apparently inured to bad weather during their flight across the Atlantic, Captain J. Erroll Boyd of Toronto, Canada's only trans-Atlantic airman, and Lieut. Harry Connor, his navigator, took off in the rain this morning at 10.27 to fly to Toronto in the Columbia. Despite the thick weather along the line of flight, Captain Boyd was accompanied by his wife and his three-year-old daughter Virginia. John A. O'Brien, manager of the airmen, will follow by train tonight.

(Turn to Page 3, Please)

King George Opens Indian Parley

KING GEORGE OPENS INDIAN PARLEY

His Majesty King George V. making the opening address in the House of Lords when the Indian Round-Table Conference commenced recently. British and Indian delegates to the conference are shown listening to the King's address.

ONTARIO CABINET MEETING TO-DAY

Premier Ferguson May Announce to Other Ministers if He is Going to Take London Post.

MAY NAME MINISTERS.

TORONTO, Ont., Nov. 25 (C.P.) — Premier G. Howard Ferguson has called a meeting of the Ontario Cabinet for this afternoon. This is the first official meeting of the Council since the Premier's return from England. It is thought Mr. Ferguson may give some intimation to the other members of the Government as to whether he will accept the Canadian High Commissionership in London.

The Cabinet may also deal with the appointment of two Ministers without portfolio. These posts are vacant following the death of Hon. Fred. Smye, of Hamilton, and the appointment of Hon. E. A. Dunlop as Provincial Treasurer. Various members have been mentioned for these positions.

Girl Jumps 70 Feet From Store Window

TORONTO, Ont., Nov. 25 (C.P.) —Plunging 70 feet from a window in the Smith Building on Wellington street, Miss Annie Goodman, an employee of a hat company, died within five minutes after admittance to the General Hospital. Police state that Miss Goodman left a note behind to the effect that she would be unable to live without her boy friend.

When the girl was picked up by the police, practically every bone in her body was broken. An inquest is unlikely.

CASSIDY TRIAL IS OPENED IN HULL

Lawyer For Defense Challenges Every Juror Called in the Case.

FACES MURDER CHARGE.

HULL, Que., Nov. 25 (C.P.)—In a crowded court-room the trial of Austin Cassidy for the murder of William "Bert" Marshall opened here today before Mr. Justice Loranger. The selection of a jury proved a lengthy procedure. Francois Peron, counsel for the defence, challenging every juror called for the case.

The shooting to death of the young Ottawa athlete occurred during an argument over a trifling automobile crash in this city on October 4 last. Cassidy and John Chernetzky, another Ottawan, who like himself has a prison record, were arrested for the crime a few days later.

As the trial opened there was considerable discussion regarding the language qualifications of the jury. Mr. Peron argued that all jurors should be English-speaking, but the judge ruled any man might sit on the jury so long as he understood the English language. Defence counsel, however, made use of his right to challenge to prevent French-speaking citizens from being accepted.

PLAYING IN BARN THREE CHILDREN ARE LOST IN FIRE

Father Was Working in Fields and Mother Was Busy in Her Home.

NEAR BELLEVILLE.

Neighbors Had Great Difficulty in Restraining Father From Rushing Into Flames.

BELLEVILLE, Ont., November 25 (C.P.). — Three children ranging in age from three to six years, two boys and one girl, were burned to death about 11.30 this morning when fire destroyed a barn on the farm of their parents, Mr. and Mrs. Thomas Woolman, on the Sixth Concession of Rawdon, 20 miles north-east of Belleville.

The father was working in the fields when he noticed flames were consuming the barn, and immediately rushed to the house to ascertain from his wife the whereabouts of the children. The wife, who could not see the fire from the house, said she believed they were playing in the barn. According to the meagre details received here, the neighbors had some difficulty in preventing Woolman from rushing to almost certain death in an effort to rescue his children.

It is not known how the fire started. The children were accustomed to playing among the wagons and machinery in the barn.

Mr. and Mrs. Woolman have one surviving child, an infant in arms. The names of the victims are not yet known here.

Fiancee Greets Famous Flier

This photograph from airport at Sydney, Australia, shows Wing-Commander Kingsford-Smith in cockpit of his airplane, being welcomed by his fiancee, Miss Mary Powell, upon his arrival there following recent record-breaking England to Australia flight. The noted flier is now planning another trans-Pacific hop.

Great Tory Rally Endorses Leader Laborites Scored

After Receiving Vote of Confidence Rt. Hon. Stanley Baldwin Comes Out Flatly For Emergency Tariff on Manufactured Goods.

TAKES STRONG STAND AGAINST FOREIGN DUMPING
DENOUNCES REMOVAL OF RESTRICTIONS ON DYE STUFFS

Dominion Premiers Sent Home Empty-handed From Imperial Conference After Urging Mother Country to Try and Found Economic Union.

LONDON, November 25 (C.P.). — Rt. Hon. Stanley Baldwin, who to-day received a vote of confidence as Conservative Party leader, came out flatly for an emergency tariff on manufactured goods as soon as the Conservative Party can return to power.

At the same time he took a strong stand against the "dumping" of foreign products into Great Britain.

"Whatever stands in the way of abolishing foreign dumping, that obstacle shall be removed," he declared.

The former Prime Minister, who was obviously impressed by the unanimity of the endorsement accorded him, told 800 delegates to the Central Council of the National Union of Conservative and Unionist Associations, that he stood at the head of a united party.

Differences Are Past.

"Our party differences are past and we shall say no more about them," he said.

Mr. Baldwin launched an attack against practically every question of the Labor Government's domestic and Empire policy.

He denounced particularly the recent announcement that import restrictions on dyestuffs would be allowed to lapse. He said:

"Perhaps the most futile, most stupid, and most malignant of this present Government's acts, is to leave that great industry, one of the triumphs of English science in the last ten years, open to free competition from the world.

The Conservative leader paid especial attention to what he described as the lack of results of the recent Imperial Conference. After the Dominion Premiers had urged the Mother Country to try to found an economic union, he said, they had been sent home empty-handed.

Is Sure of Victory.

What they got was merely an undertaking that some of the subjects might be discussed within a year at Ottawa.

"And that," he added, "is the only good thing that has come out of this Conference, because they will be discussed at Ottawa, and they will be discussed by our party."

This prediction drew loud cheers.

LAKEFIELD AND NORWOOD GIVEN RELIEF GRANTS

Additional $2,000 is Also Granted Campbellford By Federal Authorities.

$1,129,869 APPROVED.

Lakefield Gets $5,000 and Norwood $2,000—$49,182 549 Approved to Date.

OTTAWA, Nov. 25.—Approval of unemployment relief works totalling $1,129,869 to-day by Hon. G. D. Robertson, Minister of Labor, brings the total amount of works approved to date to $49,182 549. The works approved yesterday are in Ontario, British Columbia, Nova Scotia and Manitoba, and include Lakefield, $5,000; Norwood, $2,000; Campbellford (additional) $2,000, and Scarboro' $68,265.

The works are to be carried out under the Unemployment Relief Act and financed jointly by the Dominion, Provincial and municipal authorities.

The largest single item approved yesterday was the Provincial undertaking in British Columbia outside the organized municipalities. The amount, to be expended is $525,750, and will be raised by the Dominion and Province on a fifty-fifty basis. Another similar undertaking in B.C. will take $17,000, making a total allowance for work.

Among the larger single items are $32,500 for Prince Rupert, B.C., $25,000 for Trenton, Ont.; $68,265 for Scarboro', Ont.; $60 000 for North Bay, Ont., and $50,000 for St. Catharines, Ont. While the City of London's revised list of the work to be done has been approved.

C.P.C. STORE WINS FIRST PLACE IN WINDOW CONTEST

T. Anthony is in Second Position and Haboco Store Third.

TEN CASH PRIZES.

Campaign Was Run Under Auspices of Provincial Department of Agriculture.

In the window dressing competition recently concluded in this city, in which retail merchants lent their co-operation with the Department of Agriculture in a campaign to impress the people of the Province with the fact that Ontario farm goods challenge the world competition for value and quality, the Canadian Packing Company's store at 356 George street, under the management of Wm. J. Outram has been declared as the first prize winning window, with 88.5 marks out of a possible hundred.

T. Anthony, fruit merchant, Charlotte and George street, comes second with 82 per cent., while the Haboco store at 168 Charlotte street, with 80.5 per cent. is declared third prize winner. This store is in charge of James Lillico.

Ten cash prizes were awarded in all and the judges Messrs. W. Derry of the DeLaval Company, Coleman Blewett of the Robert Neal Company, and Frank Kitney, director of the Ontario Vegetable Growers' Association had a difficult task of selection.

Large Number Entered

A small portion of the judging was completed last Saturday, while the majority of it was finished on Monday. Approximately 25 per cent. of the merchants entered the competition, including grocers, butchers and fruiters. The juding was somewhat delayed on account of the fact that outlying districts had to be covered. J. B. Nelson, local agricultural re-

(Turn to Page 13, please)

Two Brothers Meet In the Police Cells

BELLEVILLE, Nov. 25.—Alex. Church wandered into the police station tonight to seek lodging, and before retiring chatted with Traffic Officer Frink and the desk sergeant, Arthur Booth. He mentioned that he had come to this country some years ago from Ireland with a younger brother, whom he had not seen in six years. Soon afterward another young man came in, also to seek lodging. His name being the same as that of the earlier caller, the officers questioned him and informed him that his brother was in the police cells. Far into the night the two told each other of their experiences since being separated.

PREMIER BENNETT VISITING IN PARIS

Canada's Prime Minister is Very Careful to Avoid Politics in Interview.

LAYS WREATH ON TOMB.

PARIS, Nov. 25.—(C. P. Cable) — Receiving representatives of the French press at the Canadian legation today Premier R. B. Bennett was careful to avoid politics. He said he was very pleased to see Paris again—the city of beautiful buildings, beautiful women and handsome men. He was also gratified to observe the signs of economic prosperity and the absence of unemployment.

"I bring you a message of goodwill and good wishes," he told the French newspapermen. Asked whether he found Paris was too Americanized, Premier Bennett replied diplomatically, "I still think it is a very beautiful city.

Answering another question Mr. Bennett admitted he had discussed trade relations between France and Canada, but he did not give any details. He said the European tariff federation plan was out of his department and discussing the European question he said he was a "North American."

The Prime Minister spoke in English throughout the interview, saying "I don't want to incur a charge of murdering the beautiful French language."

At midday Premier Bennett laid a magnificent wreath of red roses at the Arc De Triomphe and in the afternoon he visited the Canadian section of the Cite Universitaire.

APPOINTMENT OF MACFARLAND NOT DENIED, YET UNCERTAIN

Did Not Deny Possibility of Succession to Wheat Pool Selling Office.

MEETING IN WINNIPEG.

OTTAWA, Ont., Nov. 25 (C.P.) — For more than an hour this morning John I. MacFarland of Calgary, who has been mentioned in connection with the post of General Manager of the Central Selling Agency of the Western Wheat Pools, was closeted with Sir George Perley, Acting Prime Minister. Before he entered the Prime Minister's office, Mr. MacFarland was asked about the matter.

"So you are not going to accept the position of General Manager of the Central Selling Agency of the Wheat Pools?" said the reporter, referring to a despatch from Toronto, quoting a denial from Mr. MacFarland.

"I don't know about that," said Mr. MacFarland, and disappeared into the office.

When he came out after his discussion with Sir George Perley, Mr. MacFarland was again asked about the appointment; he did not say he was not considering it.

"Are you considering the appointment?" he was asked.

He replied that he had nothing to say.

"Has the post been offered to you?" pursued the reporter.

"I do not think I should be interviewed on the matter," Mr. MacFarland responded. The appointment will be taken up at a meeting to be held in Winnipeg to-morrow.

Sir George Perley said that he did not know whether or not Mr. MacFarland was considering the appointment.

Lyons Landslide Dead Buried With Ceremony

LYONS, France, Nov. 25 (C.P.). — Borne on eleven gun carriages, the bodies of 19 firemen and four policemen who perished in the recent landslide on La Fourviere Hill, were buried to-day.

Cardinal Maurin officiated at a High Mass in Saint John's Cathedral, and former Premier Herriot, now the Mayor of Lyons, delivered an eulogy. Two hundred thousand persons from all parts of France attended the services.

Two Cyclists Struck By City Motorists

Ruby Clayton, 91 Park street, suffered a wrenched back and bruised right thigh at 8.50 last evening when she was thrown from her bicycle by collision with a car driven by Garfield Bryant, 550 Romaine street. The girl was riding south on Park street and when opposite the Baptist church met in collision with the car. The girl's injuries are not serious.

Knocked from his bicycle by a motor car at the corner of Water and Hunter streets at 7.10 o'clock last evening, D. Haywood, caretaker of the Protestant Home, escaped with only minor injuries. The car was driven by Walter Farr, 14 Fradette avenue and was turning left from Water street on to Hunter street, when the cyclist was struck.

POSTPONE OPERATION OF BILL.

LONDON, Nov. 25 (C.P.). — Sir Charles Philip Trevelyan, Minister of Education, to-day announced a decision of the Government to postpone the date upon which the controversial Education Bill would come into operation from April next to September 1932.

Yesterday it became known that the Conservatives planned to obstruct the bill through the House of Commons.

Belgian Collieries Reduce Their Output

BRUSSELS, Nov. 25 (C.P.)—Belgian collieries with two and a half million tons of coal on hand, are to reduce their output beginning next month so that miners will have full pay every second fortnight and during the other fortnight will be entitled to doles.

RATE OF IMMIGRATION CUT BY ADDED STRICTNESS

WASHINGTON, Nov. 25 (CP)—More selective and flexible immigration laws were held by President Hoover to-day to be needed.

The chief executive's immigration views were expressed as in general agreement with those recently announced by Senator Reed of Pennsylvania. Reed proposed stopping of all immigration from both quota and non-quota countries.

The President did not say he specifically favored this plan, but pointed to recent action by the government in cutting down immigration by a strict appliance of the rules including one which would exclude all persons who might become public charges.

Mr. Hoover said the effect of the stricter regulations was demonstrated in October. He said that from an average of 24,000 immigrants monthly from all sources that the total for October was less than 6,000.

SUMMER HOME DESTROYED

BROCKVILLE Ont., Nov. 25 (CP) Fire destroyed the summer residence on an island in Charleston Lake of Mrs. M. A. Johnson, Athens, together with two boathouses, a motor boat, canoe, skiff and other equipment. No insurance was carried.

Levine Out On Bail For a Few Days' Rest

VIENNA, Nov. 25. (CP)—Charles A. Levine, held here for the past week on suspicion of counterfeiting, was released under $7,000 bail today.

Levine evaded newspapermen and his attorney said that the emotional excitement he had experienced made it necessary for him to take a few days complete rest.

WOMAN IS SUING BORDER BREWERY

Asks For Damages as Result of Liquor Control Board's Action.

WANTS FINE PAID BACK.

WINDSOR, Ont., Nov. 25 '(C.P.)—Suit for unstated damages was this morning entered by Mrs. Vital Benoit, of Lasalle, against the directors of the Hofer Brewing Company. She is a stockholder in the company and claims that losses are resulting from the order issued yesterday by the Liquor Control Board suspending sale of the company's products. She also demands that the directors pay back to the company the sum of $5,000, the amount of a fine imposed, under the Liquor Control Act, on a charge of illegal possession of a quantity of their product found on a truck near the river by Provincial Police. The driver jumped from the truck and escaped, and police stopped the truck just before it would have plunged into the river.

Suspension of sale of products of the Walkerville Brewery was also ordered yesterday. They had paid a fine of $5,000 on a charge of keeping liquor for sale. Provincial Police found a truck about to leave the premises with a quantity of their product and there was no record of the shipment being legal.

Man Shot As Result Of Hunting Accident

SAULT STE. MARIE, Ont., Nov. 25 (C.P.).—F. B. Kent, 67, of Kentvale, St. Joseph Island, was the victim of a hunting accident near his home yesterday afternoon when he received a bullet from a rifle fired by his son, Earl, through his right lung, dying instantly.

Kent's two sons, Earl and Clarence, were out hunting deer, when they became separated, the sons not knowing their father was anywhere near them.

Provincial Constable McBain of Bruce Mines investigated, and an inquest will be held.

Bishop Of Birmingham Orders Curate Away

BIRMINGHAM, England, Nov. 25.—(Canadian Press Cable.)—"If you come to St. Gregory's I shall have no alternative but to appeal to the Archbishop of Canterbury, as head of the Church of England, to publicly rebuke you and order you to depart."

This is the final sentence in a letter from Rt. Rev. Ernest Barnes, Bishop of Birmingham, to Rev. E. L. Pike, to whom Bishop Barnes refused a license as curate of St. Gregory's Church. The Vicar of St. Gregory's, Rev. A. C. Brown, is one of the group of clergy who decline to follow the Bishop's instructions to discontinue public reservation of the Sacrament and the special services connected with this. Father Pike proposes to take up the curacy under Rev. Mr. Brown next January.

While admitting the curate's position will be irregular, the Vicar declares he feels justified in being irregular "in a good cause."

Superior Alloys, Ltd. To Resume Operation

SAULT STE. MARIE, Ont., Nov. 25 (C.P.).—It is announced to-day that ... plant of the Superior Alloys, Limited, here, which has been closed since June 1, will resume operations in a few days, on the receipt of a shipment of manganese ore now en route from Montreal. The plant, which in the past has manufactured ferro-silicon, will on its resumption manufacture ferro-manganese, the first time this product has been made in the Sault.

Recipients of unemployment subsidies in Austria number about 175,000.

HINDU-MOSLEM QUESTION IS STILL ISSUE BEFORE INDIAN CONFERENCE

Effect of Recent Addresses Has Been Tremendous—Revolutionized British Attitude.

MANY DIFFICULT ISSUES.

LONDON, Nov. 25 (C.P. Cable) — The flood of oratory on India has subsided with the adjournment of the plenary sessions of the Round-Table Conference. Now leading British and Indian politicians are faced with realization of the enormous task that is involved in drawing up a scheme for a Federal constitution, which is the task of the conference's Federal Relations Committee. This committee, enlarged to 49 members, is busily surveying its duties.

The effect of the speeches of the Indian delegates during the plenary sessions has been tremendous. Their ability and eloquence may be said to have revolutionized the whole British attitude toward the problem, and a significant fact when the plentary sessions are reviewed, is the unanimity of the Princes with the representatives of British India on the demand for a Federal scheme of government.

Doubt Federation of States

In private talks after the conference, however, some doubts appeared

(Turn to Page 13, please)

More than 700,000 people in England are receiving outdoor relief.

Information Is Sworn Against Norwood Men

Informations were sworn out today by R. W. Carson, Fish and Game Inspector, before Police Magistrate Langley against Wesley Lee and Wesley Andrews, both of Norwood, for allegedly having furs in their possession during the closed season and for buying furs without a permit. The cases will be tried to-morrow.

Inspector Carson said that similar charges will be laid against others in the district.

Cairo, Egypt, will have an auto bus monopoly.

HUNGARIAN TEAM WINS

TORONTO, Nov. 25.—(CP)—Scoring for Hungary her initial victory in Canada, Lt. Col. L. Malanotti, of Hungarian Army team last night won the military touch-and-out stakes at the Royal Winter Fair horse show. Irish Free State Riders captured the next four prizes with Canada winning the sixth.

ONLY
25
SHOPPING DAYS TO CHRISTMAS.
THE ROY STUDIO

Lindsay Brothers Sentenced to Reformatory

PLEADED GUILTY TO ENTERING INTO STORE AT HOARDS

Store of Bert George, Hoard's Station, Was Looted on Sunday Night.

ONE IN TROUBLE BEFORE.

Too Much Stealing Going on Declares Magistrate in Passing Sentence.

(Examiner Correspondence)

CAMPBELLFORD, Nov. 25. —Electing to be tried by Magistrate G. A. Payne in the Campbellford Police Court Monday afternoon and pleading guilty to a charge of the theft of goods from the store of Bert. George Hoard's Station, in the township of Seymour, Gordon Lindsay, 19, was sentenced to a two-year less one day definite and one year indefinite term at Guelph Reformatory and Amos Lindsay to 18 months determinate and 6 months indeterminate in the same institution. In passing sentence, Magistrate Payne stated that this was the first time he had ever given a heavy gaol term. Crown Attorney, Col. F. G. Boggs handled the prosecution.

Chief G. C. Bromley, in giving evidence, described the events that led up to the capture, and Mr. George when placed on the witness box identified the goods as belonging to him, stating that a neighbor drew his attention early Monday morning to the fact that his store had been entered, and that on investigation found that it had been looted.

Sentenced Madoc Last Year

Col. Boggs called Provincial Constable W. McBrian of Brighton to the witness box, who gave evidence to the effect that Gordon Lindsay had received a six-month definite and two years less one day indefinite sentences at Madoc last year for the same kind of offense and had served a little over eleven months of this at Mimico being released this year.

Before Magistrate Payne passed sentence on the two men Col. Bogg stated that there had been too much of this kind of thing going on in the county of late and he thought that drastic measures should be taken to stop such lawlessness

Both men are from the Campbellford district.

U. S. IS BLAMED FOR HARD TIMES

War Debt Policy of States Is Blamed By Former Prime Minister of Canada.

QUESTIONS WISDOM.

OTTAWA, Nov. 25. — While the United States was perfectly within its rights in refusing to cancel war debts, there was good reason to believe conditions in that country and throughout the world today would be much less depressed than they are if it had done so. This statement was made yesterday by Sir Robert Borden, Canada's wartime Prime Minister, in an address before the Professional Institute of the Civil Service of Canada.

Sir Robert gave reminiscences and reaching back into the past, held his audience spellbound with intimate glimpses of important men and events. Most of them had to do with his service as Prime Minister during the war, as a member of the Imperial War Cabinet, and as chief Canadian delegate to the Peace Conference.

Cancellation

"Reparations bring to our minds war debts," said Sir Robert. "Ten years ago it was mooted that they should be cancelled, with consequent reduction in reparation. This view did not commend itself to the Government of the United States, and public opinion in that country was strongly hostile to any such proposal.

"No one would venture to criticize the insistence of the United States upon repayment, although the sums borrowed were expended in that country in the purchase of munitions and other necessary supplies, at prices immensely higher than those prevailing in the time of peace. So I say the United States were entirely within their rights in the course they pursued, although one may be permitted, with all respect and without offense, to question its wisdom.

"For today there is a grave question as to whether the effect of repayment is not a baneful inheritance from the war, a distinct detriment rather than an advantage to the United States. One does not require much argument to be convinced that the economic conditions of the entire world, including those of the United States, would today be much less depressed and far more satisfactory than if the war debts and reparations, so far as they affected the repayment of those debts, had been written off ten years ago and the world had begun a new advance toward normal conditions so rudely disturbed by the war tempest."

Production of petroleum in Trinidad is increasing.

Electric Bulbs Stolen From Rink at Lindsay

LINDSAY, Nov. 25. — Local hockeyists have been training at the rink for a couple of weeks, although there is no ice. Sunday some sneak thief broke a lock, entered the rink and stole every electric light bulb in the rink. In some cases the thief — to climb out on long beams to reach the lights. Manager Fred Martin says his loss will be no small item.

THIRTY-ONE LOST WHEN BOAT SINKS IN ELBE ESTUARY

Belgium and France Suffer Worst Floods in Recent Years.

35 KNOWN DEAD.

Thousands Are Homeless and Many Are Injured in European Countries.

LONDON, November 25 (C.P.).—A gale still howled across Europe to-day, and driving rains pelted a region already stricken by floods and hurricanes which had taken at least 35 more lives, injured hundreds, made thousands homeless, and wrought enormous property damage.

Thirty-one men were lost when the steamer Louise Leonhardt went down in the Elbe Estuary, in Germany. Three were killed as a hurricane swept through Vienna. At least one person was drowned as the rivers of France poured over the countryside.

France has the worst flood since the disastrous one of November 1910.

In Belgium, half a million acres of farm land were under water.

In Germany the Rhine and Moselle had driven thousands from their homes.

In Holland the dykes were crumbling along the rivers.

Suffering in Austria

In Austria towns and villages suffered heavily from wind and water. In England—or off its coast—vessels scurried to the assistance of two Greek steamers driven inshore by the gale, but both ships, the Triton and the Taxiarchis, worked themselves out of danger under their own power.

Railways were halted in Bavaria and many other regions because trees and telephone poles were flung across the tracks. Telegraph wires were down in several places. Crops were ruined, and cattle and horses drowned by hundreds.

The 99-mile gale was bitter cold and the homeless suffered also from lack of food. The Red Cross was in the field early, starting its relief campaign.

Paris Mans Pumps.

Paris put its emergency pumps to work early as the Seine crept closer to the tops of the flood walls which run the length of the city. Pursboats and barges in the Seine piled one upon another as the torrent swept under them.

Distress In Belgium.

BRUSSELS, Nov. 25.—The region between Antwerp and Termonde continued in the grip of one of the worst floods in years.

Great masses of water continued to pour into the low-lying country in the Termonde region, despite the desperate efforts of soldiers and civilians to fill the gaps in the river dykes with sandbags.

At Antwerp the Kiel Hospital was evacuated yesterday, with ambulances proceeding through two feet of water surrounding the building. The evacuation was accomplished without mishap, although many of the patients became greatly excited. The rising waters seriously threatened the city's supply of electricity.

In addition to the extensive damage done to the homes and properties of peasants, the destruction of harbor works and property along the River Scheldt will run into millions of francs.

Dutch Dykes Crumble.

AMSTERDAM, Nov. 25.—Several townships, including Zwolle and Browershaven, were partly inundated yesterday as a result of floods caused by incessant and heavy rains.

The entire dyke between Lier and Uffel has been breached at twenty points, and the harbor wall and sea dyke at Bergenopzoon have broken down. Large areas were flooded along the Rivers Maas and Waal, particularly in Limburg and between Rymegen and Grave.

The Harbormaster at Enkhuizen reported sighting a vessel drifting in distress toward the Island of Urk, but a motor lifeboat which braved a heavy northwester failed to discover any trace of the ship.

THREE ARE INJURED IN AUTO ACCIDENT

Team of Horses and Wagons Collide With Car Near Young's Point.

YOUNG'S POINT Nov. 25. (Examiner Correspondence). — While motoring to the village on the Burleigh Road on Saturday evening William Lane and his three daughters were injured as the result of an accident when they met a team of horses and wagon in a collision, the team being driven by James Mace.

Mr. Lane was cut over the eye and his daughters were badly shaken up. Mr. Mace was also injured but was able to proceed to his home. Both car and wagon were badly damaged.

PETERBORO COUNTY LIBERALS NAME CONVENTION DELEGATES

Dr. Munro of Warsaw Re-elected President at Norwood Meeting.

Nelson Parliament Present.

NORWOOD, Nov. 25.—This may be a politically off season, but the Liberals of the Peterborough county constituency rekindled their hopes and enthusiasm at their annual meeting here Monday afternoon, at which they elected officers and commissioned delegates for the provincial convention of the party in Toronto next month.

The delegates are Fred Fry of Belmont, Dr. Donald Munro of Warsaw, W. A. Richardson and Mrs. R. J. Lawlor of Norwood. And the alternates are Mrs. J. W. Burgess of Norwood; Bruce Curtis, Havelock; P. McNulty of Asphodel; C. S Tanner, Lakefield; Thos. Wright, Havelock.

Nelson Parliament of Toronto discussed the condition and prospects of Liberalism in Ontario, touched upon some of the major problems which the convention will have to deal with and appealed to the local officers to put forth new energy and interest for the cause of Liberalism in their respective communities.

"I noted that your president said you haven't had an annual meeting in four years," said Mr. Parliament. "We've got to do better than that if as a party we hope to impress our ideals not only upon the people of our own day and generation, but especially upon the youth of our country and who in a few years should be assuming the obligations of citizenship."

Officers For 1931.

The officers elected yesterday were:

Hon. President—W. A. Anderson.
President—Dr. D. Munro, Warsaw.
1st Vice-president—Dr. J. C. Smith of Lakefield.
2nd Vice-president—Mrs. William Graham, Lakefield.
Secretary-treasurer—W. A. Richardson, Norwood.
Vice-presidents:
Belmont—W. H. Johnston, Fred Fry, Gilbert Wright.
Asphodel—George Renwick and P. McNulty.
Otonabee—David Hastie, M. Walsh, E. Devell.
Ennismore—John Flood.
Harvey—Archie Wilson and W. J. Shearer.
Burleigh and Anstruther—Duncan Brown.
Galway and Cavendish — John Clarke.
Chandos—David Campbell.
Lakefield—C. S. Tanner.
Douro—Vincent Moher.
Dummer—John Darling and Jas. Hawthorne.
Havelock—Bruce Curtis and Thos. Wright.
Norwood—John Robb and Mrs. R. A. Lawlor.

Convention Subjects.

Before calling on Mr. Parliament for an address, Dr. Munro invited the members to express their opinions as to what course the delegates should taken on some of the questions which would certainly be conspicuous on the agenda of the provincial convention.

This suggestion temporarily converted the meeting into a round table conference. One of the topics mentioned by several speakers was the liquor trade.

"The Liberals have surely learned one thing," said a member. "They know by recent experience that the big majority of dry Conservatives place their party before their temperance principles."

(Turn to Page 9, please)

LEGION OFFICIAL ASKS FOR PROBE

Taschereau Is Asked to Probe Sweepstakes By Col. L. R. La Fleche.

CONTRARY TO POLICY.

OTTAWA, Nov. 25 (C.P.)—Premier L. A. Taschereau of Quebec, in his capacity of Attorney-General, has been appealed to by Col. L. R. Le Fleche, Dominion President of the Canadian Legion, to investigate the supposed conducting of a sweepstake in that province by an organization referred to in press despatches as "The Canadian Legion."

Leo Plaisance, a Montreal bellboy, was credited with winning $50,000 in a sweepstakes on the Manchester Handicap. Col. La Fleche said last night it was contrary to the policy of the Legion, as enunciated at Regina in 1929, to permit either the Dominion body or any local or provincial command to conduct lotteries or sweepstakes. He had asked Col. F. F. Clarke, president of the Quebec command of the Legion, also to investigate the matter, the Dominion president said.

In a telegram to Premier Taschereau, Col. La Fleche called upon him to "see that those responsible for this forbidden and supposedly illegal enterprise are brought to task forthwith and that effective measures are taken in your province to prevent repetition as long as laws remain as at present."

Col. La Fleche said last night if it were discovered that any local or provincial command had conducted a lottery, it would be reprimanded by the Dominion organization for a breach of policy. He believed, however, that some persons or an organization had used the Legion's name in operating the sweepstakes and in that case he called upon the province to conduct the investigation.

"The Legion," the president said, "cannot conduct unlawful practices and maintain its present close relations with Parliament and the general public."

JUDGES' DECISIONS UNPOPULAR WITH THE TORONTO FIGHT FANS

Horner, Canadian Champion, Stages Comeback to Win After First Round Fall.

LONG DEFEATS SHARPE.

TORONTO, Ont., Nov. 25 (C.P.)—Several rousing battles and unpopular decisions featured the Queensbury Athletic Club's boxing show here last night. Five bouts were on the card with Jackie Phillips, Canadian welterweight champion, opposing Jackie Horner, hard-hitting St. Louis, 147-pounded, in the headliner. Horner won the unanimous decision of the judges, after six torrid rounds of milling. His margin, if any, was slim, and a knockdown scored by the visitor in the opening round for no count, apparently influenced the judges in his favor, for Phillips won four of the remaining five rounds, while the other was a tie.

One of the most unpopular decisions given here in some time was the verdict awarding Bobby Lawrence, local featherweight a victory over Young Strappa, Winnipeg. The latter, a rosy-cheeked lad of 19, arrived here a few weeks ago practically penniless and was given a fight with Vince Glionna, whom he defeated easily. Last night he gave promise of developing into a top-notcher and his short, jolting right to the head had Lawrence in distress in three rounds.

The fight faithful resented another decision given against a Winnipeg boxer in the opening six rounder, when Tommy Bland, Toronto lightweight, opposed Al. Harding, recent arrival from the West. Bland, purely the boxer, used a straight left effectively to stop the rushes of Harding, who was the aggressor throughout out.

Red Bragan, local welterweight slugger, hammered his way to victory over Seaman Smart, English boxer, in another six round preliminary.

In the semi-final tussle, Dick Sharpe, winner of four straight bouts since his recent arrival from England, met defeat at the hands of Chuck Long, Los Angeles.

Campbellford Couple Are 50 Years Married

CAMPBELLFORD, Nov. 25.—Mr. and Mrs. James Farrell, lifelong residents of this town, celebrated their golden wedding anniversary here yesterday, and their many friends gathered at their home for the reception joined in good wishes. Mr. Farrell is 75 years old, and his wife is 73. Both are enjoying excellent health. They have seven children, all of them living, four sons and three daughters.

VICTOR'S 3

Great Radio Achievements

have brought *better* music to *all* the Dominion

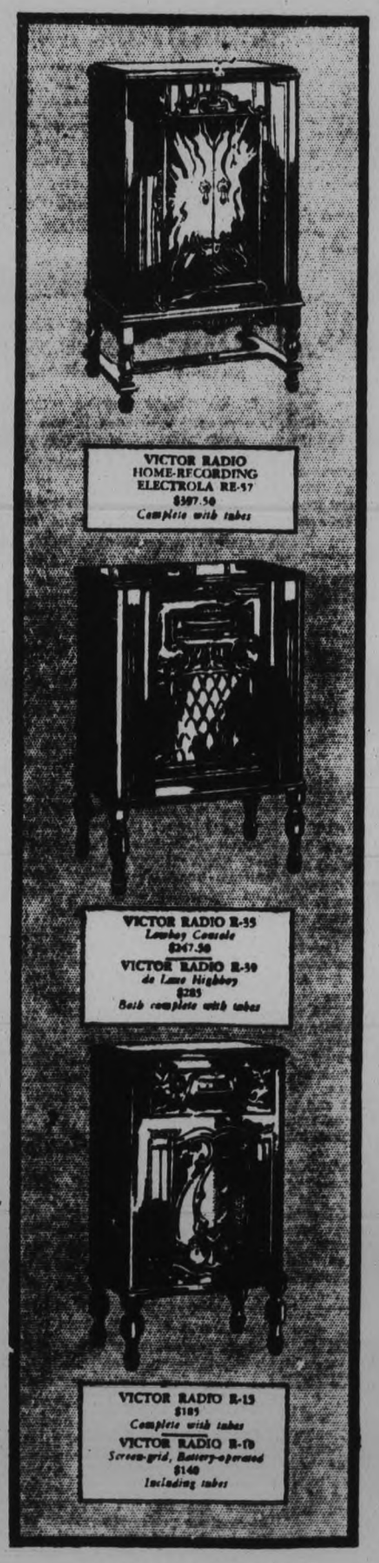

1 VICTOR'S TRIPLE TRIUMPH

Now, absolutely unlimited enjoyment from one magnificent *acoustically engineered* cabinet . . . yours to command! Radio performance which brings to your home all the infinite enjoyment which broadcasting should give . . . record reproduction surpassing even Victor's tonal supremacies of the past . . . and a thrilling new device enabling you to make your own records—all in the new Victor Radio Home-Recording Electrola. *The greatest instrument of all!*

2 VICTOR'S NEWEST RADIO

Victor — *and Victor alone* — can give you the selectivity . . . the sensitivity . . . the tone of screen-grid five-circuit micro-synchronous radio. Here, in a choice of two beautiful cabinets, is a new degree of radio satisfaction. Test the surplus vitality of this amazing Victor . . . hear what it will do . . . then you, too, will realize that this is the radio progressing far beyond accepted standards — the radio that is really a musical instrument.

3 VICTOR RADIO "R-FIFTEEN"

A Victor Radio so inexpensive that none need be satisfied with less than the dependability of true Victor performance. Screen-grid operation . . . four circuits . . . new and improved speaker . . . and the resulting *Victor tone* — all for $185, complete with tubes. The cabinet is a gem of delicate artistry . . . compact . . . light . . . easily moved about — it is the "intimate" radio of today — the "personal" musical instrument.

THE NEW Victor Radio HOME-RECORDING Electrola

HIS MASTER'S VOICE

VICTOR TALKING MACHINE COMPANY OF CANADA LIMITED—MONTREAL

NOW ON DISPLAY AT ALL VICTOR DEALERS

Peterborough Among Leaders In Cheese Production

GEORGE BARR CONGRATULATES DISTRICT MANUFACTURERS ON HIGH QUALITY OF PRODUCT

Director of Dairying Addresses Annual Meeting of Ontario Dairymen's Association Yesterday.

MEET IN LEGION HALL.

W. J. Moore Tells Members Nineteen Factories in Operation During Year.

Complimenting the district on the excellent work done in the past year, especially regarding the manufacture of cheese and the low percentage of mechanical defects, George A. Barr, director of dairying, Toronto, addressing the annual meeting of Peterborough District and Eastern Ontario Dairyman's Association held in the Legion Hall yesterday afternoon, said, "The district deserves a great deal of credit. Six years ago Peterborough was at the bottom of the list of cheese groups for the Province; this year Peterborough is close to the top". He could not give the actual standing of this district as the final returns are not all yet in.

Mr. Barr stated that throughout the Province despite low prices, more cheese had been made during the year just closed than last year, and the quality of the first grade cheese had never been higher. The need was probably greater, he thought, for the making of high grade cheeese. Competition in the British market, especially from New Zealand, was particularly keen. So long as Canada could continue to make fine cheese, we can continue to get premium prices over New Zealand, he averred.

5th Annual Report

George Gillespie, local director of the association was in the chair and received the 5th annual report of W. J. Moore, dairy inspector, which read as follows:—

"Beginning April 1st and ending November 30th, I had 19 factories in operation. Fifteen in Peterborough County and four in Victoria County, eleven of which are limited companies and eight privately owned. There were 797 patrons supplying milk from 6950 cows. The total amount of milk in pounds was 15,682,166, while the total amount of cheese manufactured was 1,367,223 pounds, representing a total value of $6 292.55."

Mr. Moore further reports that he visited in this period, 223 times at factories and made 2,566 butter fat tests, 218 fermentation and sediment tests and visited 10 farms.

"The average butter fat tests was 3.3 per cent. There were 12,625 lbs of whey butter made and 10,554 lbs of whey cream at a value of $7,292.55."

"On improvements and equipment the sum of $4,055 has been expended and one new factory built and equipped at a cost of $6,000. There has been a slight decrease in the number of cheeses graded in this section in the past season, although no decrease in the production, there being a fair demand in local trade." "One of the high standing factories for 1928-29 and a prize winner each year has fallen away to the bottom of the list this year owing to unsanitary conditions on some of the farms and is responsible for 40 per cent. under grade cheese, in the section this season. Another factory which had a great deal of under grade cheese in 1929 has this year attained a standing of 99.8 per cent first grade."

Important Industry

E. A. Peck, M.P., who was present at the meeting referred to the importance of the cheese industry of this country and congratulated the manufacturers on the excellent results this years as reported by Messrs. Moore and Barr.

Mr. Allan, president of the local association announced that a meeting will be held in the agricultural offices here on Saturday afternoon.

WEDDINGS

BUCKLEY—CONDON.

DOURO, Nov. 25.—(Examiner Correspondence).—A very pretty wedding took place at St. Joseph's church, Douro, on Thursday morning, November 20, at eight-thirty when Clara Evangeline Condon, daughter of the late Mr. and Mrs. B. Condon, became the bride of Joseph W. Buckley, son of Mrs. Ellen Buckley and the late James Buckley.

The ceremony was performed by the Rev. Father M. McGuire.

The bride who entered the church on the arm of her brother, John J. Condon, was charmingly attired in a frock of coral georgette and radium lace with blonde shoes and hose to match.

Miss Beatrice O'Grady, bridesmaid, wore a gown of old rose canton crepe with black satin shoes and beige hose.

Mr. James Buckley, brother of the groom, was the best man.

Little Noreen Moher and Kathleen O'Grady, cousin and niece of the bride, were flower girls, the former in maize and the latter in orchid taffeta. White satin poke bonnets completed their costume. They carried a basket of carnations and narcissus.

The wedding music was played by Miss Mabel Allen.

Following the ceremony dinner was served at the home of the brides brother-in-law, Mr. Raymond Condon, where decorations were carried out in pink and white streamers and white bells.

The guests were received by the bridal party assisted by Mrs. John J. Condon in navy blue satin with eggshell trimming, and Mrs. E. Buckley, mother of the groom, in black canton crepe with white georgette trimmings.

The groom's gift to the bride was a rope of pearls, to the bridesmaid an amethyst pendant, to the flower girls necklaces and to the best man gold cuff links.

Later in the evening Mr. and Mrs. Buckley left for a short honeymoon the bride travelling in sand satin faced canton frock, midnight blue broadcloth coat with sable trimming and a hat of blue velvet with silver cloth.

On their return they will reside on the groom's farm in Douro.

Previous to her marriage, Miss Condon was presented with a gift by the choir of St. Joseph's church.

SCHOOL CHILDREN NEED OF CLOTHING

Inspector Pentland Reads Appeal to Omemee Women's Institute.

OMEMEE, Nov. 25.—(Examiner Correspondence). — About twenty members of the Women's Institute gathered at the home of Mrs. McPhee on Wednesday evening for the regular meeting at which Mrs. R. Cornwall presided in the absence of the president. The roll call was responded to by an apple recipe.

An appeal was read from Mr. Pentland, school inspector for North Victoria and Haliburton, asking for warm clothing for the children. These children are dependent upon help with clothing to make it possible for them to attend school during the winter.

An appeal was also read from Mr. Putman asking for help in other parts, and Dr. McPhee who had been in Toronto recently asked for help for the veterans of that city, who in many cases are only working two or three days a week and in some cases have been without work for weeks. $10 was voted for relief work at Christie Street Hospital, warm quilts will be made at once and a bale of clothing sent to needy places.

Mrs. J. Eggleson and Mrs. McPhee each gave humorous reading and the Misses Parsons and Faulkner san a duet. Mrs. Cyril Elliott gave a vocal solo and Miss Race a piano selection. These numbers were much appreciated and helped make up a very enjoyable program. At the conclusion refreshments were served by the hostesses, Mrs. R. Cornwall, Mrs. Fred Evans and Mrs. Palmer.

Lady Misses Dress Shortly After Purchase

STIRLING, Nov. 25—(Examiner Correspondence).—Miss Lulu Sarles of Stirling had the misfortune to have a dress stolen on Friday morning while in Belleville, where the dress had just been purchased.

The box containing the dress was placed in Miss Sarles' brother's car and when she went back to it in a short time, she found the box missing, the car not having been locked.

See And Hear It!

THE NEW

VICTOR RADIO

The marvel of the age—buy one and you can make your own records at home of what you receive over the air.

CONSOLE MODEL
Complete with tubes

$247.50

And the terms are easy

HEINTZMAN HALL
HUNTER AND GEORGE
Phone 258
OPEN EVENINGS

CATTLE, GRAIN, PRODUCE

LIVE STOCK AT WINNIPEG.

WINNIPEG, Nov. 25.—Receipts, 2,385 cattle, 345 calves, 1,290 hogs and 370 sheep and lambs.

Cattle trading slow and dragging. Few sales completed. All classes of killing cattle 25c lower than last week.

Bacon hogs sold at $8.50; heavies $7.50; sows $7.

Top lambs, $8; sheep, $2 to $4.50.

MONTREAL PRODUCE.

MONTREAL, Nov. 25.—Butter and cheese were lower, while eggs and potatoes were unchanged on the produce and dairy market yesterday. Trading was light.

Eastern Townships No. 1 pasteurized creamery butter was ½c lower, being quoted at 29c to 29½c a pound. To retailers solids were 32c and prints 33c a pound. Receipts were 104 boxes.

The egg market was unchanged, receipts being 759 cases.

New Brunswick Green Mountains were quoted at 90c per 80-lb. bag on the potato market.

CHICAGO GRAIN.

CHICAGO, Nov. 25.—Word that Russian exports of wheat had ceased, as Russian home supplies were exhausted, led to a sharp rally in wheat prices late yesterday. The rally was aided by announcement of 1,058,000 bushels falling off in the Canadian wheat visible supply total and also by 487,000 bushels decrease of the United States visible. Besides, primary arrivals of domestic wheat yesterday were much smaller and export purchase of North American wheat aggregated upward of 750,000 bushels.

Closing quotations on wheat were firm, 1-8c to 1c a bushel higher than Saturday's finish. Corn closed at 1-8c to ¼c advance; oats unchanged to ⅛c up, and provisions unchanged to a rise of 15 cents.

Wheat prices started with a decided upward trend, but soon underwent a sudden fall and continued to be depressed until the final hour. Initial gains were largely ascribed to increasing complaints of crop damage in Argentina, a very deficient yield being expected on about 3,000,000 acres of Argentina wheat land as a result of rust and frost. However, the Buenos Aires market instead of showing an advance underwent a tumble of 2 3-8 to 2 5-8 cents, and for at least the time being nullified in Chicago the price influence of crop damage. Big increase of the amount of wheat on ocean passage, 4,336,000 bushels enlargement, as compared with a year ago, acted also temporarily as a handicap to friends of higher prices.

TORONTO LIVESTOCK

TORONTO, Nov. 25.—Livestock receipts at the Union Yards Monday, were:—

Cattle	3,360
Calves	610
Hogs	906
Sheep and lambs	1,622

The supply of cattle was moderate at the Union Stock Yards yesterday. Trading was brisk from the opening, with prices generally 25c per cwt. higher. Some choice handyweight steers and heifers sold at a top price of $7.75 per cwt., with good loads at $7.25 to $7.50. Best quality heavy steers brought $7 to $7.25, with a few selling at $7.50. Plain heavies sold downward to $5.75. Common light killers were down to $5. Butcher cows were 25c higher at $4.75 to $5.50 for choice grade. Canners sold unchanged at $1.75. Butcher bulls brought $4.50 to $5, with bolognas $3.25 to $3.75. Store cattle were strong, with good feeders selling up to $6.50 per cwt. Lighter quality went at $5 to $6. Milkers and springers were unchanged at $90 to $110 for best grade.

There were 2,300 head of cattle weighed by mid-afternoon, and though trade slowed after the supply had been picked over, traders expected that a fair clean-up would be made by closing time.

Supply of calves was small, but with a good proportion of heavy grassers, which sold at $4.50 to $6 per cwt. Good vealers were steady at last week's decline at $11.50 to $12, with an odd top selling at $12.50. A very small supply of fed calves sold steady at $8.50 to $10 per cwt.

Hog prices were unsettled at $9.25, f.o.b., bacons, or at $10.25 to $10.50 off cars. Bids were steady at last week's closing price. Packers were quoting 25c lower for Monday's loadings.

Lambs sold strong at $8.25 to $8.50 for good ewes and wethers. Bucks, culls and heavies went at $2 a hundred discount. Some choice lambs brought $8.65 to $8.75. Sheep were higher at $4.50 to $5 for best light ewes, with culls at $2 to $3 per cwt. Yearlings sold at $6.

WINNIPEG GRAIN.

WINNIPEG, November 25. — The upward struggle of wheat prices from the low marks of last Tuesday ended yesterday after a flourish toward the heights. Early advances on strength at Liverpool and Buenos Aires showed gains of more than two cents, but a sudden down trend in the two marts had its effect at Winnipeg and values finished down 1⅛c to 1⅜c.

Reports of Dominion Government steps to support the pools and the Provinces brought buyers into the pit at the start, but they fled under the threat of the other markets' downturns. Volume was heavy, especially in the early trading. Export of some 750,000 bushels of Canadian wheat was confirmed, but cash wheat trading was light.

Futures:

	Open	High	Low	Close	Prev. Close
Wheat—					
Nov.	0.65⅛	0.65⅝	0.63⅜	0.64	0.65⅛
Dec.	0.66⅛	0.66⅛	0.62⅛	0.63¼	0.64⅛
May	0.72⅛	0.72½	0.67½	0.68½	0.69⅝
July	0.73	0.74	0.69½	0.70⅛	0.71⅝
Oats—					
Nov.	0.30	0.30	0.27⅞	0.28¼	0.29¼
Dec.	0.30	0.30	0.26⅞	0.27½	0.29
May	0.32⅝	0.32⅝	0.29⅞	0.30⅜	0.31⅝
July	0.32½	0.32½	0.30⅜	0.31¼	0.31⅞
Barley—					
Nov.	0.24⅝	0.24⅝	0.24½	0.24½	0.25⅜
Dec.	0.26	0.26½	0.24½	0.24⅝	0.25⅝
May	0.31	0.32	0.29⅝	0.29⅝	0.30⅝
July	0.33⅝	0.33⅝	0.31⅛	0.31¼	0.32⅝

Second Growth Of Lettuce In Cavan

CAVAN, Nov. 25.—(Examiner Correspondence). — A second growth of lettuce almost fit for table use, was noticed in a garden in this vicinity this week, having grown from seed dropped from the spring crop of lettuce; onions are also growing from seed which dropped.

HAVELOCK CHOIR VISITS NORWOOD

Special Music Program Greeted By Large and Appreciative Congregation.

HAVELOCK, Nov. 25.—(Examiner Correspondence).—The choir of the United Church, of Havelock, accompanied by their pastor, Rev. W. R. Archer went to Norwood last Sunday evening and conducted the service in the United Church there.

They were greeted by a large and appreciative congregation.

Rev. Mr. Archer preached upon the subject of the Loving Kindness of Our Lord, from the text, 1 Kings, 17-7, illustrating his theme from the life of the immortal prophet, Elijah.

The choir sang two anthems, "'Tis Harvest Time" and "Hark, Hark My Soul" and Harry Sexsmith sang a solo "Abide With Us" in splendid voice. The exchange of pastors and choirs was something of an experiment but proved very enjoyable to all.

Nearly 20,000 Europeans have taken up farming in Southwest Africa.

"Here's How I'm Fixed"--

"If I live to old age I'll be able to enjoy a well-earned rest.

"If I should die earlier my good wife will have an income for life.

"If accident or disease lays me aside permanently before I'm sixty or even for a period of three months or more, I get a monthly cheque until I get better.

"If, later on, I urgently need cash, The London Life will lend me money.

"If my circumstances change I can adjust my policy to suit, without even medical examination.

"How's that for real life insurance protection?

"The cost? Why, it actually works out at less than 2%, because the premium is only $202.00 a year for $10,000 protection and the annual dividends reduce this considerably.

"It certainly is different and I'm glad I've got it!"

* * * * * * *

When interested in life insurance ask the London Life representative for a Jubilee Policy. It is the kind described above and he is the only man who can give it to you.

London Life
Insurance Company
"Canada's *Industrial-Ordinary* Company"
HEAD OFFICES - LONDON, CANADA
Policies "Good as Gold"

F. M. TYRRELL, Superintendent
ROYAL BANK BLDG., George and Hunter Sts., Peterborough.

Robt. Fair & Co. Ltd.

Not a bit to soon too do your Gift Buying, and just think of the larger selection

Beauty and Utility in this List

Bridge and Luncheon Sets, in fine quality oyster linen, all finished and embroidered in Italian cut-work. Cloth 34 x 34 inches, with four Serviettes. A beautiful Xmas gift for a friend or relative. Per set..... **$1.95**

Fancy Pillow Cases, in a beautiful quality of fine linen-finished cotton, scalloped and embroidered in rose, blue, gold and green. Each pair in a fancy box. Specially priced at, pair..... **$1.59**

Fancy Linen Huck Towels, size 17 x 34 inches, with hemstitched damask ends and fancy patterns. A fine quality linen. On sale Wednesday at, each..... **50c**

Imported English Sheeting, 72 inches wide, in fine strong quality. Regularly priced at 75c yard. Specially priced at, per yard..... **65c**

White and Colored Flannelette, in strong soft finish.
36 inches wide. Priced at, yard....**20c**
27 inches wide. Priced at, yard....**15c**

Wabasso Circular Pillow Cotton, a beautiful, strong, fine finished quality, 40, 42 and 44 inches wide. Actual value, 45c yard. Sale price, yard..... **39c**

Washable Kid Gloves, in mastic, russet, grey or white shades, in pull-on four button length. Pair.. **$3.00**

"Kayser" Chiffon Hose, in all the popular shades, in sansheen or dull finish. Priced at, per pair..... **$1.50 and $1.95**

Boxed Handkerchiefs for Christmas are now on display. They make very useful and acceptable gifts. In pure linen, some with hand embroidery. Ranging in price from, per box..... **35c to $2.25**

Children's Fancy Boxed Handkerchiefs, with colored embroidered corners. Box..... **15c to 60c**

Ladies' All-Wool Bloomers, good quality, with knitted knee band. Colors of cream, sand and rose. Priced at, per pair..... **$1.25**

Special Line of Ladies' and Maids' Wash Satin Girdles, fasten at side, with four hose supports. Each..... **98c**

We Carry a Full Range of Ladies' Silk Knit Underwear, in Bobbettes, Bloomers, Vests and Brassieres, in colors of blue, green, maize, sand, pink, mauve, peach and white. Prices to suit all.

Scarfs, in georgette, crepe de chine, etc., in square or long styles. They are plain with fancy designs in a wide range of shades. Ranging in price from, each, **$1.50 to $5.25**

Plain Silk and Wool Hose, also All-Wool and Silk and Wool, in wide rib, in sand, grey or black shades. Not every size in each line. Regular value, $1.50 pair. Wednesday special..... **98c**

Children's Chamoisette Gloves, in sand or grey. Clearing on Wednesday at, pair..... **50c**

A Dress Length for Mother, Daughter, Sister

A Wonderful Array of Plain and Printed Silks, including Crepe Satin, Flat Crepe, Printed Tweed Canton, Printed Travel Tweed etc. All are 39 inches wide. Ranging in price from, per yard.. **$2.00 to $3.95**

Viyella Flannel, 32 inches wide, suitable for children's dresses, coats, etc., in light pastel shades that are suitable for children. Priced at, per yard..... **$1.25 and $1.35**

Tubfast Prints, in floral and all-over patterns, one yard wide. Priced at, per yard..... **27c**

Ginghams, in assorted designs, 32 inches wide, in a wide range of shades. Per yard..... **19c**

Ladies' Bathrobe Patterns, with girdles, in attractive designs. Actual value, $7.50 each. Wednesday special, each..... **$5.95**

Special Christmas Rates for McCall Magazine Subscriptions—Send one to your friend.
One year subscription.....$1.00 Two year subscription.....$1.50
Three year subscription.....$2.00
We have on sale now the McCall Winter Quarterlies and December Magazines

Two Special Sale Groups of Coats

They are developed in fine quality imported broadcloths and tweeds. Fitted silhouette and straight-line styles are included, with fur collars and cuffs of caracul, French beaver, muskrat, wolf, opossum and genet. All are beautifully lined and warmly interlined. Sizes for misses, 14 to 20, and women, 36 to 48; also half sizes for the short stout figure. Priced at.... **$19.95 and $25.00**

Fashions Newest Frock Fancies

Dresses in the season's approved fashions. Youthful misses' and smart matrons'. Developed in georgettes, Canton crepes, satins and travel tweeds, in tunics, fitted silhouette styles, flares and smart pleats, in all the newest shades. Sizes for misses and women and half sizes for the full short figure. Ranging in price from, each..... **$10.95 to $19.95**

Flannelette Nightgowns

High or V neck and long sleeves, others in slip-over style with fancy colored stitching and bindings. Sizes 36 to 44. Wednesday special, each. **98c**

Sweaters

In Cardigan and Pullover styles, in all-wool and silk and wool mixtures. A wonderful assortment in the season's best colors and color combinations. Sizes in Pullovers, 34 to 40; Coats, 36 to 44. Range in price from, each..... **$2.98 to $5.50**

3rd and 4th Floor Specials

RAG RUGS, $1.25 EACH

Reversible Rag Rugs with modernistic designs and colorings of green, blue, brown, yellow, black, red and fawn. Size 27 x 54 inches. Actual value, $1.95 each.

FEATHER PILLOWS, $1.75 PAIR

Well filled Feather Pillows, made of new fresh material and covered with strong fancy stripe ticking. Size 18 x 26 inches. Formerly sold at $2.75 pair.

CRETONNES, 25c PER YARD

New designs and colorings in Cretonnes for cushions, curtains and comforters, in floral and modern designs, 36 inches wide. Regularly sold up to 39c yard.

CUSHION FORMS

Cushion Forms filled with pure Java kapok and covered with white cotton.
Size 18" x 18" Square. Each.....**65c**
Size 20" x 20" Square. Each.....**75c**
Size 22" x 22" Square. Each.....**75c**
Size 18" x 24" Oblong. Each.....**75c**
Size 18" x 24" Oval. Each.....**75c**
Size 20" x 20" Round. Each.....**75c**
Kapok in one-pound cartons, lb.....**50c**

STORE HOURS - - 9 A.M. TO 6 P.M. — SATURDAYS, 9.30 P.M.

TRENT RIVER

The Athletic Park is undergoing considerable improvements. V. Chaplin is removing the stone fences burning the brush, ploughing the entire field and levelling it. A new fence will be built around the grounds.

Mr. Robert Kennedy and son, Watson, of Toronto are at Kendon EEEE for a few days.

Mr. and Mrs. Herbert Rose, Miss Ethyl Mr. and Mrs. Harry Rose and children motored from Toronto and spent the week-end at Ye Olde Mill and closed the resort for the winter.

Mrs. George Brooks has returned from Campbellford, where she was a guest of her brother, Mr. Victor Scott and family.

Miss Doris Robson has returned to her home at Marmora after spending a few days with her aunt, Mrs. John Ruttan.

Mr. and Mrs. I. Merson have returned to their home in Rochester, N.Y.

Messrs. Frank Pollock, Ross Pollock and Melville Wight have returned from Trout Lake, where they were deer hunting, bringing with them three deer.

The Examiner

The Examiner is a member of the Audit Bureau of Circulation

The Daily Examiner published every awful evening by The Peterborough Examiner Limited Office, 416 George Street $6.00 per year delivered in City, Out-of-Town subscribers, by mail $4.00 a year

U. S. REPRESENTATIVES.

Special U. S. Representatives—W. H. Stockwell, 620 People's Gas Building Chicago Ill.

New York—Chas. R. Miller 225 Fifth Avenue.

Advertising Rates on Application

R. M. GLOVER, Managing Director.

'PHONE — Editorial 1601 Business Office 1600 Private Branch Exchange to all Departments.

TUESDAY, NOVEMBER 25, 1930

CHRISTMAS RELIEF

A [illegible] editorial [illegible] early issue for social service [illegible] an unusual Christmas in Peterborough this year owing to the abnormally large number of families who will be in need of at least a measure of assistance.

While we have not audited the work of a central committee to coordinate and direct the distribution of relief as the best solution of the problem it is realized that such a plan at this time offers obvious difficulties that it might not be possible to iron out in time to allow the plan to function speedily.

Fortunately, however, there is an opportunity for relief organizations to obtain a check upon their plans for Christmas work and to ensure a non-duplication of effort.

All such organizations as well as individuals who wish to extend a helping hand in making Christmas a gladsome time for some family that needs help, should consult City Relief Officer Arthur Metheral, who is in a position to advise just where assistance is most urgently required and accurately as to what form that assistance should take.

If this plan is followed and the knowledge and services of the relief officer are generally utilized, the problem of administering Christmas relief to the best advantage will be solved.

STIFF SENTENCES ARE NEEDED.

Two hold-up men who pleaded guilty in Hamilton yesterday to a charge of robbery while armed were sentenced to penitentiary sentences of fourteen and ten years respectively with thirty lashes added in each case.

As in a similar case recently in which long penitentiary terms with lashes was the punishment accorded two bank robbers, there will be well-meaning citizens who will protest that such sentences are too drastic and severe.

It is sad to hear of young men being sent to the penitentiary for many years and to know that, in addition to this long confinement, they will have to undergo the physical and mental suffering involved in a legal flogging, but the simple truth is that society must be protected from the gangster spirit that is rampant across the border and is seeping into this country as well.

These men have pleaded guilty or have been convicted of something much more serious and more threatening than mere robbery; they have gone out with loaded revolvers ready to shoot if necessary, and only good fortune has prevented them from adding murder to their list of crimes.

We cannot afford in this country to let the idea get abroad that the revolver is superior to the law, and that the way to easy money is to collect it at the point of a loaded gun.

A few more jolts such as have been handed out by Ontario magistrates recently will teach the foreign crooks to keep out of this part of the world, and the home-product imitators of cross-the-border gangsters that there are much safer and more desirable occupations than trying to make money in the hold-up business.

A PICTURE NOT TO BE MISSED.

There is being shown at the Capitol Theatre on Thursday and Friday of this week a moving picture that everybody should make a point of seeing.

The reference is to the film, "With Byrd at the South Pole," which for sheer interest and educational value will undoubtedly prove to be superior to anything in this line that has been shown here.

This is no study production, no cleverly faked effort of the camera man's skill, but a wonderfully vivid and gripping picturization of one of the finest exploration achievements that history has yet recorded.

Here is a chance for vicarious adventure such as rarely has been afforded an unrivalled opportunity to launch out into the unknown of the Antarctic sweeps, to see the wonders of the end of the earth as they unfolded themselves to Byrd and his intrepid companions.

The miracle of the motion picture camera makes it possible for Peterborough people to sit, warm and comfortable, in a cushioned seat and see history being made by men who braved the vastness of the frozen south and risking everything gloriously triumphed.

The epic pictures of the past, "The Covered Wagon," "The Birth of a Nation" and others that will readily suggest themselves to the reader's memory, were spell-binding in their effect, despite the fact that they were but creations owing their origin to the brain of some motion picture director.

How much more thrilling therefore should be this picture record of a surprising exploit, magnificently photographed and missing nothing of the big moments of Byrd's great adventure!

THE FISHING SEASON.

The suggestion made by Perry Alexander in a letter on the fishing situation, which appears elsewhere in today's issue, is one that is worthy of attention by those interested in this question.

Mr. Alexander, pointing out the fact that summer resort proprietors have been badly hit by the shortening of the fishing season, advocates the adoption of the Maine system under which anglers are allowed to fly cast for bass from June 1 until the 20th and then to bait fish if they so desire.

During the period of flycasting the daily catch in Maine is limited to three bass, so that no great inroads are made upon the fish, and at the same time that type of angler who takes pleasure out of casting is satisfied. There is much to be said on behalf of the men who have invested their money in summer hotels.

At best they have a decidedly limited season, and the present arrangement which does not permit angling for game fish until Dominion Day deprives them of what used to be about the most profitable fortnight of the summer.

In pointing out some time ago that the Fish and Game Department should be in a position to know just when it would be safe, having regard to the spawning season, to allow bass to be taken. The Examiner was under the impression that the plan [illegible] had been scientifically integrated over a period of years.

[illegible] A number of [illegible] and the Minister may be taken up with the companies.

IS THERE OVERLAPPING.

[illegible] Honorable Mr. Weir, the new Minister of Agriculture at Ottawa has held a conference with the heads of the principal agricultural departments and certain defined activities and objects have been recorded as a guide for the work both of the Federal and Provincial Governments.

This is good as far as it goes and there does not seem to be any real reason for the criticism aimed at the conference by certain members of the Farmers' party. The latter insist that their organization should have been represented in this conference although it was a conference between Governments. Consultation with the industry most affected may take place and probably will later.

The marked advance made in agricultural methods during the past twenty-five years is noticeable all over the world, and in no portion of it more strikingly than Canada. It is not so long ago that the Ontario Agricultural College at Guelph was the object of all kinds of jibes, not only on the floor of the Legislature but in every election campaign. The stupid people who refused to see any good in the attempt to place agriculture on a higher level through the educational institution blinded their eyes to the good that was being constantly accomplished.

The late Honorable John Dryden, Minister of Agriculture in the Province for many sessions was attacked not only unfairly but cruelly, on account of the work being done at Guelph, and the older generation will recall that "the calf with a cough" "the ram Dan," of speeches but of posters as well.

When that wonderful institution, the Macdonald College, at Ste Anne de Bellevue, was opened the farmers in that vicinity and of Quebec in general looked at it from afar as an institution in which "book farmin'" would be taught, rather than practical instruction in real agriculture be given. Although they condemned Macdonald College and all that pertained thereto, it is a fact that in a few short years the farmers of Quebec were imitating, so far as they could the methods pursued at Macdonald College with very beneficial effect to their own products. Any person in Quebec or Ontario who to-day would ridicule the Macdonald institution or the Guelph school would be thought a trifle unbalanced mentally.

In addition to these, there are experimental farms and centres of agricultural education in every Province, and the question that forces itself on one's mind is this: Is there overlapping in work between the federal and provincial authorities?

At Ottawa there is the Dominion Experimental Farm, consulted and admired the world over for its practical demonstrations and for the research work being constantly carried on for the benefit of the farmers and gardeners. The Honorable Mr. Motherwell, Minister of Agriculture in the King Government, was what might be called a riotous enthusiast over the Dominion Experimental Farm, and he not only enlarged its acreage but materially improved its methods with the able staff at hand.

Could the work of the federal and provincial departments be more perfectly co-ordinated so that the co-operation would be more complete? In other words, could the agricultural activities be so arranged that two authorities would not be endeavoring to do the same thing at the same time, but each would have its own well-defined duty to perform? It is not being said here that useless overlapping does exist, but it has been so stated. If the new Minister of Agriculture and the provincial Ministers will investigate suggestions such as these, it will probably clear the air, even if no overlapping be found to exist.

Any speeding up looking to the betterment of the agricultural industry will be approved by the people.—Brockville Recorder and Times.

EDITORIAL NOTES AND COMMENT.

A despatch from London to the effect that Britain is not yet ready for prohibition scarcely comes within the category of news.

Premier Ferguson, just back from England on Saturday, attended the Royal Winter Fair the same night. Mr. Ferguson believes in keeping the common touch.

Kingston wants the 9.30 gun to be fired every night, it being the only thing likely to keep Limestone City folks awake after sundown.

Mr. Bennett had better come home and give the Manchester Guardian a chance to cool off.

Many Ontario municipalities are through with their nominations, but here nobody has even begun to talk about civic elections yet.

The latest activity of Chicago gangsters should convince Ontario people that they were mistaken in objecting to recent sentences in this Province as being too severe.

The favorite pastime of Ontario newspapers for the next week or two will be selecting a successor to Hon. G. H. Ferguson.

Manitoba is to get a $1,500,000 sugar beet plant which may be classed as a sweet bit of news for the people of the Prairie Province.

Bootlegging in the Regina provincial jail is alleged by a witness at a probe into the administration of the jail. All the comforts of home, as it were.

Such statistics on crime as we have run across indicate that there is no unemployment in that industry.—Arkansas Gazette.

Ye astrologer readeth in ye stars that ye winter cometh apace and that there will be little nourishment in snowballs.—Montreal Star.

"It is said that only one man in fifty knows how to vote intelligently." And knowing that, he doesn't vote.—Arkansas Democrat.

The term for ice cream in the Turkish language is zmugfash. If you say it in an unpleasant tone the clerk is apt to hand you a punch on the nose.—Ottawa Journal.

Now the audience sits in dreadful suspense for fear the movie hero is going to sing.—Brandon Sun.

Makes Record Flight

Capt. Roy W. Ammel, Chicago broker, in his plane, Blue Flash, upon arrival at Panama Canal zone, after record flight from New York of 24 hours, 35 minutes.

THE SILVER HAWK

By

WILLIAM BYRON MOWERY

(Continued from yesterday)

CHAPTER XXXI

BATTLE

With Dorn it was a nightmare to sit there motionless and inactive at the controls, unable to press another jot of speed out of his hurtling plane, and to realize, helplessly, that these enemy ships had more than a two-hour lead and could never be overtaken. He thought, with black despair: "They've dropped down upon Aurore's lake by now, and we're two hundred miles away! They'll climb out, they'll be gone." He knew they would never return to Enax Mortes; they would be crazy to risk a machine-gun duel needlessly. Once they had Aurore, they would simply fly out into that illimitable wilderness of ranges and be lost.

There was one hope, and that rested with Aurore. If she had not been trapped in the cabin, if she could hide on her island and stave off capture for one precious hour, then the Silver Hawk might reach binocular range and see those shining specks escaping, and could close in upon them, and then Aurore's possession would come down to the arbitrament of machine guns.

The morning was beautifully clear, the sun mellow and golden, with not the faintest wisp of cirrus anywhere in the sky. From mountain torrent and lake and deep canyon stream the gray water-smoke curled up like incense; but in stead of collecting in pools in the valleys, it vanished as it rose. A quiet like a Sabbath benediction seemed to rest upon the virgin wilderness under keel; and Dorn in a fleeting thought remembered that to-day was Sunday—exactly three weeks since Aurore had come to him and he had flown her north to her refuge on ahead.

All the details of that night trip—how he had unchivalrously watched Aurore in that ebony panel, how at first she had been very still and frightened, how she had studied him, wondering if in the days to be he might turn wolf—came flooding back and haunted Dorn. He remembered, and now he could understand, little incidents which had puzzled him then. In particular he remembered that just before dawn, when he was sailing high over a star-glistening mountain lake, Aurore had learned out with some small object in her gloved hand and had flung it with a passionate gesture down into the abysmal depths of those cold waters; and now Dorn reflected: "That was Aurore's wedding ring. She had done with him then."

Her marriage to Henry Carter-Snowdon seemed a thing incredible, a thing unnatural, like a graceful gyrfalcon mating with a gorged and heavy-winged cormorant. Dorn had often recalled, with contempt and physical repugnance, the ponderous, flabby man whom he had knocked senseless with a couple of fist blows. Glaringly contrasted—he had carried in his heart a picture of Aurore, standing on the jutting boulder that morning he returned with her outfit. He remembered her as she stood on his plane-pontoon in the Bighorn's Looking-Glass, slender and quick with life, lovely in the beating sunlight. He remembered lifting Aurore to peer into a humming bird's nest; his tramp with her through her little wildwood; her golden voice and the fire-glow in her hair and her winsome mannerisms and all her adorable girlishness.

Those hours had been sunlit, but the memory of them now was the memory of a heaven lost, and Dorn's hell was the knowledge that Aurore had been wife to another man to Carter-Snowden.

That marriage was something which passed Dorn's understanding, and confused and bewildered him beyond the anguish of it. By her own words to Kansas, Aurore had not been led or forced into it; had had no high, forgivable motive; had entered into it of her own choice. Even without her confession, Dorn knew that a girl of her bravery and independence never would be coerced into any infamous bargain. He knew it was a deliberate act of her own free will, and blindly he groped: "Why then did Aurore run away from him? What made her break away after their honeymoon?" Her wild flight was a mystery more unfathomable than her marriage itself.

She had told Kansas that she married for money, power, social position. That was her motive; Dorn knew it was true, aside from her confessing it, for he thought: "There is the reason she would never tell me; there is why she said that day 'Your judgment would cut like a sword.'" She had expected him to say to her: "You gave yourself to this man, your husband, for sordid motives, and then you broke faith with him."

He knew that Kansas in his secret thoughts did actually condemn Aurore harshly for her marriage. But Dorn could not condemn Aurore. Now when the truth was known in all its ugliness and the time to judge had come, it was Dorn, before whose judgment Aurore had trembled, who defended her staunchly. He could not believe evil of her. He had been witness to her honesty in not allowing her flight to injure her husband, and to her gladness when she searched those newspapers and found nothing about the separation. Dorn could not forget Aurore's innocent comradeliness and her unyielding idealism in all her relations with himself. And the fact remained, the colossal fact, that not six hours ago Aurore, in the face of a passionate love, had begged him never to visit her again, and had refused to take a course-flight with him and divorce from her husband—which most people would have condoned as an easy and a domantic way out of her terrible trouble. Dorn, who had lived through those hours with Aurore, could not think evil of her. He felt that he knew the conscience and the soul of Aurore McNain.

While still eighty miles from the Lake of the Dawn, Dorn handed the powerful binoculars back to his partner; and Kansas bent out of his seat, shielding his eyes from the slip-stream, and began sweeping the blue-hazy distances stretching north. His range was limited; it had to be so; for Dorn was grazing the peak-lines, keeping his plane to the lowest possible altitude, where its speed was greatest.

He had little hopes of Kansas' picking up the enemy craft for half an hour yet—if ever he picked them up. He believed they were both at Aurore's lake, or else had escaped and were sticking together, with the pursuit plane acting as convoy and protection to the heavier ship. But fifty miles from the goal Dorn suddenly felt his partner's fingers clutching his shoulder, and throttling down for a second, he heard Kansas shouting into his ear:

"Dorn . . . plane . . . dead ahead of us . . . away to hell and gone just barely see it . . ."

In the hectic flush of near exhaustion Dorn's blood ran hot and his hand tightened upon the stick. The cry of enemy sighted was a trumpet call, a call to battle, a guarantee of a fight ahead.

He zoomed the Silver Hawk upward, climbed to fifteen thousand feet, swung about in his seat and spoke a lip language to Kansas.

"Keep it in sight. Don't give it a chance to slip up! Watch it every second!"

A few minutes later Kansas was shouting again:

"Dorn . . . can see it plain now . . . it's that Fokker . . . don't appear to be travelling . . . seems like it's circling."

Dorn looked where Kansas pointed; and through the propeller disc, he himself with naked eye spotted that glistening speck.

It was circling, as Kansas had said; sweeping like a sentinel back and forth across the sky squarely athwart their path. Dorn estimated its position as, about forty miles south of Aurore's lake, or approximately where those breeds had been dropped off.

Its tactics puzzled him. What was it doing there? What was its purpose in patrolling back and dorth so far away from her lake?

For a moment he thought that the enemy pilots had not been able to follow his chart, and had stopped short of the goal. But then in a flash of understanding Dorn saw through the whole strategy. He thought: "They suspected we might come flinging up across the ranges on their trail, and they're ordered guard against that. The biplane, with Carter-Snowdon and Quillan and that alley-wolf—they've gone on north, they're capturing Aurore. This fighting plane with Ace McGregory and the twin Vickers to back him up—they're patrolling down here to block the path, to protect the biplane, to shoot Kansas and me out of the air!"

That enemy pilot and machine gunner showed no such cowardice as Carter-Snowdon and Soft-Shoe had betrayed down on Dorn's island one day two weeks ago. They could have veered aside easily enough and so avoided a fight. But they had been put there to block that path, to wash the Silver Hawk out of the sky, and they stood up to the battle like men.

Stopping in their airy patrol, they came sailing boldly out over a big mountain valley to meet their enemy.

Far away below, Dorn caught a splotch of dirty white conspicuous on the shore of a lake; and he knew it was the tent, the orientation camp, of the breeds who had been planted there to discover Aurore's refuge.

Kansas clutched his shoulder again, and shouted: "Jim . . . you going to fight him? Our plane swifter . . . You can pass him up."

Dorn harboured the suggestion a moment. He was not afraid of 'Ace' McGregory; he knew that Kansas, too, was ready to fight and had made the suggestion in the fear that the biplane might even then be escaping. But Dorn reasoned swiftly: "It's not! It's still at the lake, or this ship would have drawn away to protect it. If it's us to go down, we'll go down now; if they go down, they won't be around to threaten us when we go after that biplane." He shouted curtly: 'We'll fight!"

Both he and Kansas stripped off helmets and goggles. With his left hand on the spade grip of the Lewis and his right hand ready on the trigger, Kansas braced himself firmly in his seat, so that the giddy dives and sharp stabs of quick, wrenching zooms of the coming manœuvres would not unsteady him. His eyes were narrowed to slits and his jaw stuck out; he grinned wolfishly at his flying mate, and Dorn read the shout on his lips:

"That dry shooting we used to practise at each other—we'll damned soon put it to the test, Jim!"

Dorn snubbed the speed of his plane. The enemy pilot did likewise. Circling warily three quarters of a mile apart, the two machines climbed to eighteen thousand feet for manœuvring altitude.

In Dorn's judgment he and Kansas were dead-evenly matched with the two enemies. His plane had greater speed and zooming power, but that advantage was entirely offset by the fact that the twin Vickers had twice the firing volume of the Lewis. In a fleeting, close-up opportunity lasting ten seconds at most, that double firing power was tremendously important.

As they levelled off eighteen thousand feet high and a thousand yards apart, the twin Vickers ran a short burst, possibly to tune up the gunner's eye and hand for the real work ahead. One chance bullet pierced a hole through the bay just behind Kansas. All the others missed.

Dorn paid no attention. With the glasses he was busy studying the mounting of that twin Vickers. The flexibility of the gun determined the "blind spot" of the plane, and that blind spot was the thing he had to manœuvre for.

There again the two machines were evenly matched. Like the Lewis, the twin Vickers was semi-flexible in mounting—a "pill box" weapon hastily adapted to a cockpit. It could sweep the air overhead, and the level range, and downward to a forty-five degree angle; but directly under keel it was "blind."

It was Dorn's job to dart down under the tail of that enemy machine and give Kansas a chance to send a spray of bullets up into it. And since his own plane too was a "blind belly" craft, he had to guard against that deadly twin Vickers getting under him.

He knew it would be a battle of arrowy manœuvring, a battle between his flying skill and the enemy pilot's wizardry, with the machine gunners relatively unimportant. From the wary circling he knew that "Ace" McGregory was no foolhardy daredevil, rushing in with a recklessness that would bring both planes down in flaming wrecks, but a wise old fox, with four years of war experience, and one of the best flyers he had ever seen handle a stick.

Dorn could not help thinking: 'He's shot down men in battle. He lived through four years of that—because he was good. He fought five Rumplers at one time and he bombed Immelmann's hangar. Now Kansas and I . . .

It was Dorn—picturing Aurore [illegible] hunted, captured, carried away—who precipitated the fight.

Suddenly swerving across the circle, he launched the Silver Hawk straight at the enemy plane, closed up to three hundred yards, and dived to pass under the enemy. To save itself the Fokker plunged down also. A couple of hundred yards apart, with machine guns drumming and struts screaming from the terrific speed, the two crafts went down together, three thousand feet in a giddy dive, before they broke apart, and shot out to either side, and zoomed back up as far as their impetus would take them.

(To be continued.)

EMBARRASSING MOMENTS

To Address Laymen

REV. R. B. COCHRANE, M.A., D.D. Secretary of the Home Mission Board of the United Church of Canada, who will speak in the Cavan United Church on Wednesday evening at the Laymen's banquet.

What To-day Means To You

"SAGITTARIUS".

If November 25th is your birthday, the best hours for you on this date are from 11 a.m. to 1 p.m. and from 4.40 p.m. to 7 p.m. The hours in which to be careful, are from 7.30 a.m. to 9 a.m. and from 8.20 p.m. to 9.30 p.m.

Astrological influences on this date will make both happiness and a moderate degree of success accessible. Unusual experiences, of minor importance, but thrilling in nature, may be expected. A new friend, who will prove sincere and helpful, may come into your life.

The child born on this November 25th, if it be a boy, will be a little Robinson Crusoe, and able to fend for itself. It should have a good physical vitality, a stout weapon, for the battle of the years. If it be a girl, she will care more for books and sports than dolls, and will have a wise little head. She will also be able to fight her own battles with a nimble tongue.

You have a very intuitive and prophetic nature, and you should experience some unusual and interesting evidences of mental telepathy. You quickly sense things without being told, especially any inharmonious vibrations. You feel forebodings of impending evils and your hunches are usually a cause of worry to you.

You have very good mind control, and seem to possess only one thought at a time, and this thought carries you on to the goal you wish to reach. Sagittarius is the sign of the archer, and those born under its influence shoot from their bow the arrow which seldom misses its mark. You always look forward with a bright and happy disposition, trusting and believing that the future state is to be far better than any that has precedied it. You are never afraid to look around the corner. You have such a decisive way of expressing yourself that you carry belief with your words. You have the ability to sense the weak spot in others, and when angered you know exactly where to hurt.

You should live in the open air as much as possible, as it will strengthen your vitality. There is a tendency to over-exertion on your part, and experience will teach you the limit of your strength and endurance. Vocations favored by those born in this sign compromise teaching, the ministry, law, astronomy and designing. You never like to leave things unfinished.

(Copyright 1930, by the Bell Syn., Inc.)

MOTOR ACCIDENT ON CHARLOTTE ST.

Car Forced Up on Sidewalk: Both Cars Damaged, But No One Hurt.

At 4.15 yesterday afternoon what might have been a serious accident occurred at intersection of Charlotte and Aylmer streets. A "Light Delivery" car owned by the Trent Canal was coming eastward down Charlotte and was turning to go northward down Aylmer. Another car attempted to do the same, but as the first car was intending to stop on the corner the second did not have enough room to pass. The driver of the Trent Canal car attempting to make room, jumped the sidewalk and only stopped after knocking a few bricks off the corner cigar store. Luckily no one was in the immediate vicinity on the sidewalk, and neither of the occupants of the cars were hurt. The first car had its fender smashed, mud guards bent, and a flat tire; the other received less damage.

HOME TOWNERS

Tidbits, Interesting and Humorous CAMPBELLFORD

The many friends of Mrs. N. Stone will be glad to know that she has returned from the Peterborough hospital, where he has been for the past few weeks after undergoing an operation. He is much improved in health and is able to be out, though still weak.

Mr. and Mrs. Harry Mason were visitors to Toronto over the week end.

Mrs. E. H. Lewis, who has been the guest of her son, Mr. E. H. Lewis, and Mrs. Lewis, Canrobert Street, for a few days, has returned to her home in Peterborough.

We are sorry to hear that Miss Mary McGregor, daughter of Mr. and Mrs. J. F. McGregor, who has been attending normal school in Peterborough, has been sick for the past week in that city.

Some of the local hockey fans attended the first game of the season staged at Belleville on Friday last.

A peasant died recently at Athens, Greece, at the age of 123, leaving children ranging in age from 70 to 105 years.

CROSSWORD PUZZLE No. 1836 (Copyright, 1930, by the Bell Syndicate Inc.)

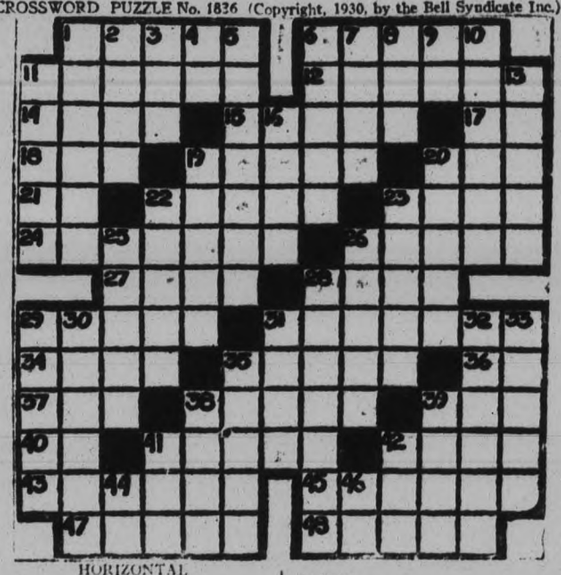

HORIZONTAL

1—Felony.
6—Reserved.
11—Crimped.
12—Preserved matter.
14—Parcels of land.
15—A nation.
17—Pronoun.
18—Residue.
19—Bird.
20—To dine.
21—Prefix: again.
22—A shop.
23—Gambling game.
24—Mouth of tidal river.
26—Man's personal servant.
27—Manners.
28—To heap.
29—Sharp.
31—Firs rank in art.
34—Wind indicator.
35—Brittle rock.
36—Sun god.
37—Skill.
38—Makes less luck.
39—Explosive noise.
40—Pronoun.
41—Salty water.
4—Solitary.
43—Injury.
45—Treatise.
47—Tears.
48—Surfeited.

VERTICAL

1—Shuts.
2—Biblical woman.
3—Possessive pronoun.
4—Pronoun.
5—Publishers.
6—To frighten.
7—To converse.
8—Some.
9—Within.
10—Coy.
11—Upright light.
13—Station.
16—A conservative.
19—To agree.
20—Transactions.
22—Set of rooms.
25—Treacherous.
25—To house.
26—Small bottle.
28—Member of solar system.
30—To be of use.
40—To mend.
31—Part of face.
32—Smoothed.
33—Sleeveless coats.
35—Part of leg.
38—Stepped.
39—To sit for portrait.
41—Strange.
42—To permit.
44—Impact point.
45—Ice cream fan.

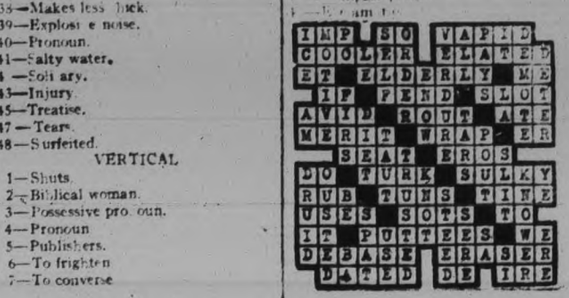

Acme Gas is Feature Issue on Standard To-day

TO-DAY'S QUOTATIONS

SUPPLIED BY BIGGAR & CRAWFORD
Peterborough
(Quotations complete to 1:30)
Grain — New York — Mine — Canadian

Toronto Stocks.

(Complete to 2.30 p.m.)

	High	Low	Close
Abitibi	11¼	10¾	11¼
Can. Bake	9		..
Br. Am. Oil	15½	15¼	15⅜
Bell Tel.	147¼	147	147
C. P. R.	44¼	44	44
Can. Dredge	25		..
C. F. Pfd.	1¼		
City Dairy	60	59½	60
Dist. Seagrams	10		
De Forest Crosley	9	9½	9
Can. Dry	44	44	44
Ford	22	21¾	22
Can. Gypsum	14		..
Goodyear	99		..
Ham. Bridge	17		
Walker G. & W.	7	6⅞	6⅞
Int. Nickel	18	18¼	18¾
Imp. Oil	18	17¼	17¼
Con. Smelt	170		..
Laura S.	9		..
Loblaw	11		..
Mont. L. H. & P.	58	56¼	57½
McC. Frontenac	23	20¼	22⅞
Massey-Harris	14	14	14
Page Hersey	90	87½	90
Pressed Metals	11-13		
Power Corp	55	54	55
Int. Pete	15	15	15⅛
Service Stations	32	32	32⅝
Sup. Petro	32	30	32
Std. Paving	15		..
Brazilian	25½	25½	25¼

New York Stocks

(Complete to 2.30)

	High	Low	Close
Alleghany Corp	11⅛	11	11
Allied Chem.	210	208	208
Amer. Can	120⅝	119¼	119¼
Am. For Power	41½	40¼	40¾
Amer. Radiator	20⅝	20¼	20⅝
Am. Smelters A	51	51	51⅛
Am. Roll Mills	35	35	35⅝
Am. Tel and Tel	192	191	191¼
Anaconda Cop	37	36	36
Atchison	196		..
Baldwin Loco.	27	27	27¾
Balt. and Ohio	77½	77	76⅞
Beth. Steel	66	65	65¼
Borden's	69		..
Briggs	17⅜	17¼	17¼
Byers A M	49⅜	47	48½
Canada Dry	44⅜	41	44
Can. Pac	44	43	43
Chrysler	19⅛	19	19
Col. Gas	39¼	38	38
Col. Graph	11⅜	11	11
Com. Solvents	19	18	18
Con. Gas	92¼	91	91
Dupont	94	93	94
El. Bond & Share	50¾	49	50
Erie	31⅜	..	..
Fox Films	34¾	32	32
Freeport Texas	33⅜		
Gen. Electric	52	50½	50½
Gen. Motors	36	36	36¾
Gen. Refractories	49	48½	48½
Gillette	34½	33	34⅛
Goodyear Tire	53¼	50¾	53⅛
Houston Oil	44½	44¼	44
Hupmobile Mot.	9¾		
Int. Harvester	61¼	61	61
Int. Nickel	18⅞	18¼	18⅝
Int. Tel. & Tel	29¼	28½	28¾
Johns-Manville	70	69¼	69¼
Kennecott	28½	27⅞	28¼
Mack Truck	47⅞	47½	47⅞
Mont. Ward	25⅝	23⅞	23⅞
Nash Motors	30½	30¼	30½
N. Y. Central	134½	133⅜	134½
North American	76	74¼	74¼
Pack. Motors	10¾	10⅛	10½
Paramount-Pub.	46	45	45
Penns.	61¾	61⅝	61⅝
Pennick & Ford	40	....	....
Public Service N. J.	76¾	76¼	76½
Radio Corp.	18⅜	17⅝	17⅝
Radio K. Orph.	22¾	22	22
Raybestos-Man.	22½	....	....
Simmons Bed Co.	20½	19¾	19¾
Sinclair Cons. Oil	13½	13⅜	13½
South. Pacific	105	....	....
South. Railway	67⅛	....	....
Standard Brands	17	16⅝	16¾
Std. Oil of N. J.	54⅝	53⅝	53⅝
Std. Oil of N. Y.	25¼	....	....
Stewart-Warner	21	....	....
Texas Gulf	53½	....	....
Texas Corp.	38½	38¼	38½
Timken Roll. B.	48⅞	48⅛	48⅛
Union Carbide	64⅝	63⅛	63
United Corp.	20¾	19¾	20⅝
U. S. Rubber	17	16⅜	17
U. S. Steel	149⅝	148¼	148½
Vanadium Corp.	59⅝	58	58½
Warner Bros.	19¼	18½	18½
Westinghouse	105⅞	103½	104
Willys-Overland	5½	....	....
Woolworth	64¾	62¼	62¼
Yellow Cab	12¼	11⅝	11¾
Standard Gas & E.	71	....	....

TORONTO MINING

	High	Low	Close
Ajax	159	—	—
Amulet	36	35	36
Acme Gas & Oil	37	35	35
C. Res.	330-50		—
Coast Copper	6-675		—
Dome	815-45	—	—
Falconbridge	156		—
Home Oil	215-0		—
Base Metals	150	145	150
Hollinger	590		—
Hudson Bay	525		—
Howey	25	23	24
Kirkland Lake	43-9		—
Lake Shore	2100	—	—
McIntyre	1770	1765	1770
Mining Corp	175	170	175
Abana	21	20	21
Granada	1775	1750	1750
Nipissing	116		—
Pend. Oreille	80	75	73
Sherritt Gordon	85	84	84
Sudbury Basin	65		—
Teck-Hughes	570-80		—
Ventures	47	45	47
Waite-Ackerman	237-70	—	—
Wght.-Harg.	175	170	170

MINISTER ARRIVES IN ROME

ROME, Nov. 25 (C.P.)—Dino Grandi, Italy's youthful Foreign Minister, arrived in Rome to-day from Milan, where yesterday he conferred with Maxim Litvinoff, Soviet Minister, and went directly to a meeting of the Council of Ministers.

FINANCIAL NEWS AND BRIEFS

A SPECIAL SERVICE TO THE EXAMINER

Wall Street is floundering around looking for the leadership that will lift the market out of the rut and incase speculative participation. First it was the coppers, with the incentive found in the agreement to curtail production and a slight increase in prices. This played out and the increased producing schedules by the motor car manufacturings turned attention to the motors and accessories. Next came the rails and more recently the chain stores and merchandising securities with the market for such shares going higher in anticipation of increased Christmas trade at one time or another these groups were leaders in a moderate advance in comparatively light trading. Monday's session was one of the dullest of the past couple of months and the list is due to take a pre holiday appearance before long as the United States market will be closed Thursday, Thanksgiving Day. In recent sessions the test has displayed firmness and prices to-day are holding around the top for the current recovery. New York brokers. However, expect a further test shortly and are advising clients to take matters easy and not be in a hurry in taking on commitments. The belief is expressed that industrial conditions are on the mend and that the stock market is in an improved technical position but the fear has not been lost that international complications of one character or another may crop up to disturb the security markets.

New Dinner Game.

Four members of the financial district of this city were sitting around the dinner table last evening when a discussion arose as to which Canadian security could be expected to show the largest percentage advance between now and the beginning of 1931. The entire list on the Toronto Stock Exchange was gone over and the final result was that no two could decide on the same security. To make the matter all the more interesting it was decided that each should choose the stock they thought would advance the most and place a $5piece into a pot, the winner to take all. Consolidated Smelters was barred due to its wide fluctuations and balance of the list left open and when the four securities were named it was disclosed that not one of the popular leaders was included. The four stocks chosen were Service Stations, Good Year Tire, Economy Canadian Oil and Supertest Petroleum, the latter had a substantial lead this morning. Those present had their personal reasons for their choice but undoubtedly there will be found many people who fail to agree with them.

Supertest Activity.

More activity took place in Supertest Petroleum ordinary stock the first hour this morning than in any one issue on the Toronto Stock Exchange in some little time. The Street hears many rumors to account for the rise, a pool is reported to be operating in the stock and another rumor says the company is making arrangements whereby an American company will establish a refinery in Canada with Supertest the distributing outlet. There is very little foundation for either of these rumors. It does appear, however, that the directors at their meeting on Monday will have an announcement regarding the dividend policy which will be in the interests of shareholders. There is also the possibility the stock will be split and the price of the new shares brought in line with current market values on B. A. Oil and International Petroleum stock. Supertest has outstanding only 110,000 of combined common and ordinary stock and a split would give wider distribution to the shares. The company has been able to report substantial increases in earnings which last year amounted to more than $4 share, which would indicate that the dividend of per cent share was on a conservative basis. On the basis of last year's profits the stock has been selling around nine times earnings, earnings for the first nine months of this year were in excess of those for the entire 1929 period, those close to the company state, and will probably run close to $7 for the year 1930.

While activity was restricted over the general list on Toronto Stock Exchange this morning, the market was firm and least resistance was on the side of the advance. The oil group attracted most attention, with Supertest Petroleum occupying the limelight with an advance into recent high ground. McColl Frontenac was more active and higher again while B. A. Oil, Imperial Oil and International Petroleum showed fractional improvement. Page Hersey maintained Monday's gain, C.P.R. was stronger and Nickel, Brazilian, Ford of Canada and other pivotal issues were firm.

BUSINESS LEADERS PREDICT NEAR TURN FOR THE BETTER

Waller S. Gifford Prophesies End of Present Depression in Near Future.

NICKEL DIVIDENDS.

TORONTO, Nov. 25 (Special to Examiner.)—Acme Gas, somewhat stronger, displayed about the only interesting action on the mining market in the forenoon to-day. No word has been received in the past few days but the local office is anticipating a report soon on the situation in Oklahoma City, where E. P. Rowe, president, and other directors are at present supervising final stages of well drilling. Last week the drilling manager reported the well should be completed by the end of this week and production is expected any day now. It is encouraging to hear of outstanding business leaders predicting an early turn for the better in general industrial conditions. The latest to comment is Waller S. Gifford, president of American Telephone and Telegraph, who, in a speech in Salem, Mass., prophesied the end of the present business depression in the near future and the ensuing advantage of sustained period of prosperity. The like of which the world has never before seen.

A very interesting map of Canada in colors on a scale of 100 miles to the inch, indicating the country's resources, main railways, forests and agricultural areas, has been issued by the National Development Bureau, Department of Interior, Ottawa. It shows the location of Canadian mines water powers developed and undeveloped fisheries, various types of farming and other outstanding resources. Copies of the map may be obtained free of charge on application to the department.

Actual dividend history of International Nickel Co., of Canada, its predecessors and components extends back to 1894 a matter of 36 years. In that year dividends were instituted by Canadaian Copper Co. on September 1, 1909, $1 was paid on the common stock of the original International Nickel Co. On these shares of $100 par value $2.50 was paid in 1909, $5 in 1910, as well as a cash dividend of $25 in July of that year. $12 in 1911, $17.50 in 1912. In addition to $2 on the stock of the successor company in the same year. $10.50 in 1913, on the shares of International Nickel Co., of N. J. incorporated in 1912. $10 in 1914, $17.50 in 1915, in addition to a 10 cent stock dividend $6.25 in 1916 following splitting of shares 4 for 1 into $25 par stock.

In 1917 International Nickel Co. paid $5.50 in addition to a special 25 cent red cross dividend in July of that year, $4 in 1918, 50 cents in 1919. There was a lapse until 1925 when $1 was paid. $2 in 1926, $2 in 1927 and $2.50 in 1928. When the present International Nickel came into existence shares were split 6 for 1 and in 1929 the propertionate dividend paid was 90 cents with $1 indicated for 1930. From this record it is seen present payment of $1 is equal to $6 on the old $25 par shares and $24 on the original $100 par stock.

ACTIVITY SLOW TORONTO CURB

Nevertheless Strong Upward Movements Noticed in Specialty Issues.

PAGE-HERSEY UP 2.

TORONTO, Nov. 25. (By the Canadian Press)—Strong upward movements in specialty issues gave a marked appearance of strength to the Toronto Stock Exchange market this morning. Over the list as a whole, activity was slow, prices firm and at best, only fractionally higher. Individual issues stood out, however.

Prominent among those to forge ahead, was Supertest Petroleum which touched a new recent high of 32 on a heavy turnover. Directors meet in London on Monday next and either a bonus or dividend increase is looked for. Rumors also connect McColl Frontenac and Supertest. McColl also advanced this morning, scoring a gain of well over a point. Oils as a group were strong, with others up less than a point.

Page-Hersey came out with Monday's gain maintained and in the second hour jumped another three points to sell at 90. C.P.R. climbed above 44 where it steadied. Ford of Canada, Dominion Stores, International Bickel, Brazilian, Noranda, Bell Telephone were firm in a quiet market.

KANGAROO CLOSURE

LONDON, November 25 (C.P.).—A lively banter accompanied discussion in the House of Commons last night of the proposal to adopt what is known as the "Kangaroo Closure," namely, to restrict discussion in committee by permitting the chairman to jump from an amendment to another.

Rt. Hon. Stanley Baldwin admitted the dangers of delay, but he also warned against the danger of passing legislation too quickly.

"The Kangaroo is distinguished by the speed with which it cover the ground. By the length and accuracy of its leaps, and by its care of its young," declared Premier Ramsay MacDonald, with sidelong glance at Rt. Hon. David Lloyd-George

The Liberal leader replied that the kangaroo, at any rate, did get along. "I prefer him to the sloth, whose main characteristic is the tenacity with which he clings to his perch," he added. "All parties have used the kangaroo closure. Mr. Baldwin himself would use it."

"And very shortly," interjected Sir George Hamilton, Conservative, amid cheers and general laughter.

Winnipeg Review

Special Service to The Examiner through the courtesy of E. J. Bawlf Company, Grain and Stock Brokers, of Toronto

Strength at Liverpool and at Buenos Aires was reflected on this side and there was an active opening and a sharp advance. This was, however, not long maintained. The upturn brought in a flood of offerings, partly in the way of profit taking, and the buying power was swamped. Shorts were inclined to cover at the start, but later in the day the market ran into stop-loss selling by longs. On the whole, it was a very nervous and erratic session. The wheat pool was generally credited as being on the selling side. Trade was dull towards the close and there was a moderate rally from the lows of the middle hour. Political conditions in Europe are somewhat disturbed and Liverpool shows some anxiety at reports of revolutionary outbreaks in Russia. The situation is obscure, and worth watching. World's shipments show about 2,000,000 increase and on passage stocks are about 2¼ million larger than a week ago. There was fair export business over the week-end estimated at 750,000 bushels of Manitoba. There was nothing doing Monday of any importance. In the cash market there was good demand for the three top grades at small advance in spreads. The demand came from shippers who have space to fill. Conflicting reports and rumors as regards the Canadian pool and its relations with the banks and federal government. A report carried by the morning Free Press that the federal government would guarantee the pool's advances was later denied by the acting premier. There is, however, apparently some foundation to the report that John McFarland will take charge of the central selling agency. The firm tone displayed by Chicago lends some confidence here, and a trading position seems the logical course to assume.

Coarse grains—these markets followed the trend of the leading cereal and all closed lower after showing early strength. There was no feature to the pit trading, while the cash markets were rather quiet outside of a few cars of low grades.

Liverpool due ¼ lower to ¼ higher based on Winnipeg.

OIL STOCK IN FAIR DEMAND

General Price Action Shows Some Improvement in Spite of Quiet Trading.

ON MINING MARKET.

TORONTO, Nov. 25. (By the Canadian Press)—General price action showed some improvement in spite of quiet trading on the mining market in the forenoon to-day. Gains predominated throughout the list at mid-day and a few interesting movements were in evidence.

Granada was the strong spot in a firm gold group, price moving up 20 to $1.55. Howey was active and sold fractionally higher at 24, and Premier, Siscoe and Wright-Hargreaves registered small advances. Teck Hughes and McIntyre off 5 each, displayed the only easiness.

Acme Gas was in fair demand, adding a few cents to recent gains to sell at 37. Local office of the company is momentarily expecting word of developments in the Oklahoma City field where the company's well is expected to be completed this week. Nordon advanced a couple of 70 and Imperial regained 40 to $17.95.

Both International Nickel and Noranda sold fractionally higher and the Lindsleys, Falconbridge, Sudbury Basin, Sherritt Gordon and Ventures, recovered from one to 3 cents a piece, Hudson Bay was off 10 at $5.25 and Amulet a point at 35. Mining Corp. was slightly stronger at $1.71.

Opening Prices.

AT WINNIPEG

WINNIPEG, Man., Nov. 25.—

Wheat.—Nov. not open; Dec. 1½ to 1¼ lower at 61¾ to 62; May ½ to 1½ lower at 68 to 67; July, ; to 1¾ lower at 69½ to 68½.

Oats.—Dec. ½ lower at 27; May. ¼ to ⅝ lower at 30⅝ to 30; July ⅝ lower at 30⅝.

FOREIGN EXCHANGE

NEW YORK, Nov. 25. (CP)—Prime Mercantile paper 2 3-4-3 percent.

Foreign exchange irregular; demand rates (Great Britain in dollars, others in cents):—Great Britain, 4.85 13-32; France 3.92 13-16; Italy 5.23¼; Germany 23.83½.

Canadian dollars at 9-64 of one percent. premium.

WHEAT

Chicago:—	May	Dec
Open	80⅝	76¼
Close	80¼	76

Winnipeg:—	May	July	Nov.	Dec.
Open	67¼	68½	63¼	61¾
Close	66½	68¼	61½b	60¾

Liverpool:
Open—Unchanged
Close—¼ to ½ higher
Due—¼ lower to ¼ higher.

Blames Government

Sir William Morris, chairman of the National Council of Industry and Commerce in Great Britain, who blames the Labor Government for the so-called "Failure of the Imperial Conference."

Stock Market Ticker Briefs and Flashes

"As estimated a month ago," says Moody's Monthly Business Outlook, "October statistics reveal no change in the trend of business conditions compared with the preceding period. Nor does the recent estimate of the situation in November lead to the conclusion that any decisive turn is taking place now. It becomes ever more and more evident that the fundamental conditions are being altered so as to pave the way for a turn about before very long. Probably the most stubborn element that still needs to be overcome is a phychological one—that is the prevailing sub-normal confidence in business and financial circles. As we see the situation, improvement might set in as early as January, and it is unlikely to be delayed beyond the spring."

In Moody's current investors' weekly review, it is stated: "All markets have continued to show strength following the start which was made nearly two weeks ago. We should certainly not consider this should denote that from now onward we have left bad times and the bear market behind. There is enough maladjustment still left in our economic position to bring further irregularity and weakness into the stock market. In short, the track is not clear yet, even though the general level of stock prices is low."

Sound investment bonds we have no doubts about, though continuous rise is not to be looked for in such issues. A degree of stability can be expected now, and the trend is inevitably toward higher prices.

A growing spirit of renewed confidence and optimism is noted in the above reports and also in the statement made by Walter S. Gifford, president of the Am. Tel. and Tel., in a speech at Salem, Mass. He predicts the end of the present business depression in the near future and an ensuing advent of sustained prosperity the like of which the world has never before seen.

Another favourable sign would appear to be the New York Central Railroad's inquiry for 50 large Hudson type locomotives, the larges inquiry for locomotives this year. This business involves approximately $5,000,000.

The Mirror says, "Profit taking on strong spots should still be the cue. Rumours are prevalent regarding advances in steel prices."

On the New York market this morning stocks were in persistent demand and on slight setbacks through the first hour. Small recessions from highs reached in early dealings were followed by prompt recoveries to best levels of move, and principal stocks maintained a confident tone. Amn. Tel. stood out conspicuously among the high grade shares moving up 2 points to 193.

Selling of Motion Picture Shares was attributed to Supreme Court ruling that film distribution methods of various producers were violating the Sherman Act. However chief heaviness centered on Leow Inc. and Fox Film "A". Reactions were probably due to disappointment over declarations of only $1 extra by Leow directors. The Company earned its regular $3 dividend requirements more than three times in the year to August 31st last and hopes had been entertained in speculative quarters that a larger special distribution would be authorized as a substantial owner of Leow Fox Film, likewise was affected by this situation.

LAKE SUPERIOR STORMS HOLD UP TWO STEAMERS

HOUGHTON, Mich., Nov. 25 (CP) The steamers Maple Bay and Maple Flake are in Bete Gris Bay, at the northwest side of the Kewennaw Peninsula. The Maple Flake has been in Lake Superior waters near Bete Gris Bay for about a week and the Maple Bay has been near here for three days. Members of the crew of the Maple Lake said they were delayed because of the weather. Lake Superior has been calm for the past week; now there is a 40-mile gale and a heavy snowstorm.

WOMAN IS REMANDED

HAMILTON, Ont., Nov. 25 (C.P.)—Charged with vagrancy, Mrs. Chu Shew Ong Hin, Chinese, was remanded by Magistrate Burbidge in Police Court to-day. The woman was arrested following the violent illness of her husband and herself after drinking some Chinese medicine she had prepared.

U. S. INVESTMENT GREAT IN CANADA

Twice as Much Invested in Canada Than in Any Other Country.

IN EXCESS OF $3,500,000,000

WASHINGTON, D.C., Nov. 25 (C.P.)—The United States has almost two billion dollars directly invested in Canada, double the funds in any other country. This is revealed in a Department of Commerce report on investments of United States capital in foreign countries.

The figure for Canada is $1,960,320,000, which compares with $1,352,753,000 for all Europe.

Estimates of total United States investments, direct and indirect, in the Dominion range around $3,600,000,000, including holdings of Canadian Governmental securities to the amount of $890,000,000 and Canadian National and Canadian Pacific Railway bonds to aggregate of about $400,000,000.

NAVARRO KILLED WHILE ESCAPING

Three of "El Maestro's" Men Previously Captured at Cuernavaca and Shot.

HELD TO NO MAN'S LAW.

MEXICO CITY, November 25 (C.P.). — "Shot and killed while attempting to escape" was written today on the records of the Department of Justice after the name of Baldomero Navarro, who acknowledged no man's law, and whose deftness with two guns won him the title of "El Maestro" of Mexican banditry.

Until a week ago Navarro and a few bold companions roamed the mountains around Cuernavaca, descending to the highway from Mexico City occasionally for a hold-up which astonished with its daring.

Last week Federal troops, who pursued him in vain for years, captured and executed three of his men. There followed a running fight with him across Mesa and through Arroya, until one of their shots clipped his horse from under him and he was captured.

FLYERS ARRIVE

(Continued from Page 1)

The Columbia was disembarked over the week-end from the Duchess of Bedford which brought her from England with her famous crew. Yesterday Bellanca mechanics assembled the plane at the airport, bolting the wings into place. The capacious gasoline tanks used for both trans-Atlantic flights were torn from the cabin and chairs substituted, so that Mrs. Boyd and her little daughter could fly in comfort. Yesterday afternoon Captain Boyd took the Columbia up for a test flight with Arthur Suddes, manager of Canadian-Wright, who had tinkered the old engine into efficiency.

Out at Port Early

The Boyd family were out at the airport to-day shortly after dawn, disappointed at the steady rain. Weather reports were equally as gloomy along the lakefront to Toronto, where a big welcome awaits the fliers. Captain Boyd ordered the engine warmed up in hope of better weather. When one of the magnetos proved balky, he sent a hurry call for Mr. Suddes, who effected repairs while the fliers watched the dull sky for a break in the clouds.

Impatient to get home to Toronto, Captain Boyd suddenly decided to start. Visibility was poor, with a ceiling of only a few hundred feet. The Columbia was wheeled from the hangar shortly after 10 o'clock. Captain Boyd helped his wife into the cabin and then turned and swung his little daughter off the ground into the plane. The little golden-haired girl insisted her toy dog make the flight with her. Harry Connor swung into his seat beside the pilot and Captain Boyd opened his throttle and the old plane lumbered across the sodden grass and lifted heavily into the rain.

Her motor roaring bravely, the Columbia climbed into the murk and disappeared from sight in a minute.

WHEAT VALUES AGAIN SLUMP

Trading Volume Was Not Large on Winnipeg Exchange.

WINNIPEG, Man., Nov. 25 (C.P.).—Wheat values slumped to-day, closing 1 7-8 cents to 2 5-8 cents a bushel lower, but trade volume was not large, though a moderate quantity is believed to have gone to export buyers during the session.

Some of the selling early in the day was attributed to houses with foreign connections who had been good purchasers on the recent advance. Offerings, however, were well taken care of.

Factors in to-day's market news were the selling by foreign houses, and the uncertain condition prevailing in the Buenos Aires market.

Demand for cash wheat continued fairly good, but the coarse grain markets were neglected and price recessions followed the action of the wheat futures.

Roll your own Cigarettes!
MACDONALD'S
Fine Cut
With ZIG-ZAG Papers

NEW YORK STOCKS DECLARE EXTRA THANKSGIVING DIVIDENDS

Numerous Issues Register 2 Point Gains in Slightly Livelier Trading.

MONEY PLENTIFUL.

NEW YORK, Nov. 25 (C.P.) — A little holiday cheer was infused into to-day's Stock Market as a few corporations provided sauce for the Thanksgiving turkey in the form of extra special dividends.

Trading was a little more lively than yesterday, and there were numerous gains of 2 points or so, notably in U. S. Steel, Republic Steel, Byers, American Telephone, Consolidated Gas, Union Pacific, New York Central, Goodyear, and C. Penney. A few shares advanced about 3 to 5, including American Locomotive, Lima Locomotive, Allied Chemical, Atchison, Industrial Alcohol, Ingersoll Rand, and International Business Machines. The mail order shares sagged after yesterday's brisk upturn, and the motion pictures declined moderately.

The re-opening of some of the recently-closed banks in the South and Southwest, together with reports from banking commissioners indicating th that the crisis had passed, had a salutory effect upon sentiment, while these difficulties had been isolated and due to local situation, they had been an adverse psychological influence at a time when gloom was already deep.

The steel shares helped by a firm stand taken on sheet prices by U. S. Steel coming upon the heels of the recent announcement of a minimum schedule for plates, shapes and bars.

Railway equipments were bid up in expectation of improvement in business after the first of the year.

In the motion picture shares, Fox Film and Loews,inw hi ch Fox has a dominant interest, were heaviest.

Hope that copper producers may be able to maintain their 12-cent price, despite the fact that the metal has been available at substantial concessions for several days, was revived by announcement that Anaconda and its subsidiaries are cutting production 10 per cent.

The weekly condition statement of the reporting ederal Reserve Members Banks showed a drop of $66,000,000 in loans against securities, or $16,000,000 greater than the drop in brokers loans. All other, or commercial loans, increased $89,000,000, presumably indicating preparations for the holiday trade.

Conservative Members Summoned To Toronto

OTTAWA, Ont., Nov. 25. —(CP)—The Ottawa Evening Journal today says, "All Ottawa and district members of the Ontario Legislature, have been summoned to Toronto to a luncheon in the Parliament Buildings at noon Thursday when it is expected Premier G. Howard Ferguson will announce his plans for the future.

"Generally the summons is interpreted here to mean that Mr. Ferguson has decided to accept the post of Canadian High Commissioner to London which has been offered him by Rt. Hon. R. B. Bennett, Prime Minister of Canada.

"If this proves correct it is expected the caucus of Ontario members may see Hon George S. Henry, Minister of Highways, selected as successor to Mr. Ferguson."

Advertise in The Examiner

News in Brief

(By Canadian Press)

VIOLINIST MUCH IMPROVED

BRUSSELS, Nov. 25 (C.P.)—Condition of Eugene Ysaye, Belgian violinist, who has been very ill, was said to-day to be satisfactory. His indisposition is said to have been brought on by overwork in preparation of the Walgoon opera entitled "Peter the Miner," which is to be presented next month at the Royal Opera House at Leige.

BENNETT MEETS TARDIEU.

PARIS, Nov. 25.—(C.P.)—Premier R. B. Bennett of Canada to-day had a conversation with Premier Andre Tardieu and M. Flandin, Minister of Commerce. Nothing of an official nature took place, but it is believed the Ministers discussed the sale of Canadian wheat in France, which is understood to be the principal reason for the Canadian Prime Minister's visit to Paris.

WEATHER CLEARS ON LAKES

HOUGHTON, Mich., Nov. 25.—(CP)—Steamer Maple Bay left Bete Gris Bay this morning after lying there to avoid rough weather on Lake Superior. Another steamer, not identified, also left. The weather cleared today after last night's storm.

OXFORD HONORS MORGAN

OXFORD, Eng., Nov. 25.—(CP)—J. P. Morgan, American financier in a flowing scarlet gown, walked through narrow, cobbled ways today to receive the highest honor in the power of England's oldest university, the Degree of Doctor of Civil Laws conferred by Oxford.

AUSTRALIANS WIN

SYDNEY, N.S.W., Nov. 25.—(CP)—A close tussle resulted in a victory for New South Wales by four wickets in a cricket match with a touring West Indian eleven which was concluded today. The tourists scored 188 and 241, the Australians replying with 241 and 224 for six wickets.

SIGNS FOR TWO FIGHTS

CHICAGO, Nov. 25. (CP)—Tommy Loughran, former light heavyweight champion of the world, has signed for two fights in the Chicago stadium the Philadelphian yesterday agreed to meet the winner of the Young Stribling-Tuffy Griffiths bout December 12 probably early in January.

CAR TURNS OVER—2 INJURED

KITCHENER, Ont., Nav. 25. (CP)—Two people are in St. Mary's Hospital here as the result of an auto accident at New Hamburg last night. Mrs. T. Burns, Dublin, Ont., is suffering severe scalp lacerations while Charles McDavid of Bridgeport is the victim of painful wounds. They were passengers in a car driven by John McCaughey of this city which turned over on the highway.

MAYOR HAS BIG MAJORITY

REGINA, Sask, Nov. 25. (CP)—Rolling up a majority that nearly doubled the vote of the nearest of his three rivals, James Balfour, K.C., who served as Mayor of Regina in 1915 was again returned as mayor in Monday's elections.

Col. James McAar, mayor for four years, stood third on the list of returns, with Alderman W. W. Champ a few votes ahead of him.

The touch that is modernizing thousands of dear old homes

Sold in Peterborough by The Peterborough Lumber Co., Ltd.

17

SEAMAN-KENT HARDWOOD FLOORING

TWO CONTESTING PETERBORO SEAT IN BOYS' HOUSE

Voters' List Closed Saturday and Election Held on November 29.

EXPERIENCED WORKERS.

Three Are in the Race for the Premiership of 10th Boys' Parliament.

Between Christmas and New Year's approximately one hundred teen age boys from all parts of the province will gather for the Tenth Annual Ontario Boys' Parliament. These boys will be Tuxis boys or junior leaders chosen by their fellows to represent them in the parliament. The gathering is by no means a mock parliament the boys being concerned with the problems of boy life and operating through their Trail Ranger and Tuxis organization in the interests of the boys' programs. The members of the parliament will be chosen at the elections on Saturday, November 29. The voters' list closed on November 22.

Three boys were nominated to contest the Peterborough City riding for the Boys' Parliament: John Hunter, sitting member, Andrew Rutter and Donald McHoull. McHoull withdrew leaving the field to Hunter and Rutter to contest.

C. E. Sproat of 264 Stewart street is the Returning Officer for the local constituency in the elections. Both nominees have had extended experience in Boys Work and it is expected that either will make a direct contribution to the deliberations of the Boys' Parliament.

Addressing Sunday Schools

The candidates have been making speeches for the past three weeks to Sunday School classes and C.S.E.T. groups in the city and district, outlining their platform and giving the boys an opportunity to judge their abilities.

There is widespread interest among Ontario boys in the three candidates for the premiership of the Tenth Boys' Parliament. All have been prominent in Tuxis work and have held office in previous parliaments.

Ted Leonard, of Lakefield, is an engineering student at Queen's in his second. He has been prominent in the last two Boys' Parliaments and last year had cabinet rank. In his home town and in Peterborough County he has worked faithfully in helping the various groups of boys.

John Lauman, of Waterloo, holds a position with the Kaufman Rubber Company and gives much of his spare time to Boys' Work in his own church and in neighboring churches and towns. He was chairman of the house in the last Boys' Parliament and at Beausoleil, the Tuxis provincial training camp, he was president of the students' council.

Don Buchanan, of Toronto, is studying Political Economy, fourth year at the University of Toronto. He is editor of the New Citizen, a monthly publication of the Boys' Parliament and held cabinet position for two years.

Candidates for Boys' Parliament Present Their Election Programs

JOHN HUNTER

My platform as I have outlined it in my speeches is as follows:

1—My wonderful experience gained last Christmas when sitting with the boys of the province in the Boys' Parliament taught me a great deal in Boys Work and I also learned the spirit of the movement. The C.S.E.T. program is a valuable training and there is a great deal to be done everywhere in the interest of Boys Work. The Boys Work in Peterborough is on the upward grade and it is my policy this year to push it right to the top.

2—In my experience last year visiting and starting new groups I have gained a knowledge of the things that are causing the groups the most trouble and which need discussing. We started seven new groups last year but we could in time two or three times that number.

3—A Three C's Campaign should be promoted next year, because it is a real turning point in many boys' lives and it helps a boy to realize the value of clean living.

4—I will give a complete report of Parliament and also present a play entitled "The Fourfold Way." Our program is four fold and this play outlines it well.

5—Promote a Father and Son Week, and Mother and Father evening in the clubs, and have an athletic contest for all boys in the city.

6—Have a story in the paper every two weeks in the interest of Boys Work and suggestions for the program, and anything that happens in this interest of the Boys' Parliament.

7—Promote a successful Bond Selling Campaign next year. This year, we raised $231.

8—Promote a leadership class and encourage more boys to follow on; also have more open meetings so that the public may obtain a better idea of our work.

John Hunter.

ANDREW RUTTER

It is with a great deal of pleasure that I view the fact that I have been nominated to represent Peterborough in the coming 10th Ontario Older Boys' Parliament. In the event of my being successful in the present campaign, I will find myself in a position to materialize a great many ideas and ventures which I have been contemplating for some time. I think I am in a position to carry this work to its highest peak, having taken an active part in local group activities in the past few years, and therefor having an opportunity to see what is and what is not being done for Boys Work in this community.

The platform I have outlined below I will strive to carry out to the best of my ability.

1—Promote more active and successful Tuxis and Trail Ranger groups in Peterborough.

2—Introduce a leaders' training course sponsored and conducted by the Ontario Boys Work Board.

3—Support the Bond Selling Campaign and put it over the objective of $125.

4—Prepare and advertise a bigger and better boys' conference this year.

5—Promote Father and Son movements throughout this city.

6—Strive to introduce the Trail Ranger habits.

7—Conduct an article in our local paper describing the interesting events of the groups in our city and also items of foreign and local interest to boys.

8—Conduct a large Tuxis and Trail Ranger athletic meet open to all boys.

9—Promote the Four Fold development of young men into leading Christian citizens.

Assuring you that in the event of my being defeated I will in no way give up this good work.

Andrew Rutter.

(By Donald McHoull, who was nominated but withdrew from the election.)

Boys' work which is really Christian education through the church was started in Ontario in 1919-20 by Mr. Taylor Statten. Now we have a vast organization whose headquarters is the Provincial Boys' Work Board, Toronto. The Board supplies leadership for Boys Work in the Province by the distribution of suggestive programmes and helpful literature. Boys' work in the leadership for

These programmes for boys—Explorers Trail Rangers and Tuxis—which are issued by the Provincial Board, are fourfold and the character which they aim to build is a perfect one leading to splendid possibilities. Boys Work is all based on Luke 2.52 "And Jesus increased in wisdom and stature and in favor with God and Man." Jesus learned and grew wiser. He grew stronger physically and He gained favor with God, his Father, and with His fellow men.

The Tuxis Emblem is a circle divided into four parts by the letter X which was the Greek letter 'Chi' the first letter in the Greek word for Christ. The X symbolizing Christ assumes an important relation to the divisions in the centre of the circle. Just as it binds each part of the circle to the other in symmetry, so, a Tuxis Boy's ideal of Christ relates each action in every department of his life to the other that he may attain equal perfection in body and mind and in the spiritual and social life. In the four divisions of the circle are four pictures, each typifying a particular side of the fourfold life.

The first picture in the emblem portrays the Venerable Bede, the first great English scholar, dictating to his small pupil. St. Cuthbert Bede was the first man to translate the Bible into Anglo-Saxon and Tuxis Boys have as part of their emblem a reminder of this great man whose intellect was dedicated to the service of God and of his fellow men.

The second picture presents the Greek runner Pheidippides who in 490 B.C. brought to Athens news of the battle of Marathon. He ran something like twenty-two miles in full armour, and after gasping out his message of victory to the chief magistrate he collapsed in death. It is in his memory and honor that the modern marathon race is held at the World Olympic Games. The Athenians fought not for themselves alone, but for all peoples of all time and the dedication of their physical prowess to the service of others is a lesson for all ages.

The third picture called the 'Vigil' shows a candidate for knighthood before an altar, clasping the cross of his sword in an attitude of prayer. Beside him are his accoutrements ready to be donned on the morrow when his vigil will be ended. All night the candidate watched, praying for strength in his crusade against the powers of evil, and when he set out in the world, he was well fortified by his night's vigil with God to withstand temptations and to prove himself a knight worthy of the golden spurs of knighthood.

The fourth and last is a picture of Sir Galahad of the pure heart and countenance one of King Arthur's mythical knights of the Round Table. The keynote of Sir Galahad's life of service was "If I lose myself I save myself." And so only by losing ourselves to save others may we attain real Christian knighthood.

These four pictures and their respective stories explain perhaps some of the ideals of the boys' programmes, since Tuxis programmes and emblems are merely more advanced than those of the younger Trail Rangers and Explorers.

Don.

The Lonely City

Margaret didn't realize quite how lonesome a big city could be till she went to work in one. But fortunately she did not remain lonely, for she soon learned that she could go home by telephone. The low night rates were inexpensive and convenient.

NOT APPOINTED TO WHEAT POOL

J. I. McFarland and Premier J. Brownlee Deny Having Been Asked to Accept Post.

UNFOUNDED ORIGIN.

TORONTO Ont., Nov. 25 (CP)—Unqualified denial was given here by John I. McFarland, of Calgary, Alta., that he had been asked to accept the post of general manager of the Central Fuelling Agency of the Canadian Wheat Pool.

"I know nothing whatever about this report and have no idea how it originated. It's just pure guesswork in making an unqualified denial Mr. McFarland told The Canadian Press.

Last week the name of Hon. J. E. Brownlee, Premier of Alberta, was mentioned in connection with the appointment, but was immediately denied by Mr. Brownlee himself.

READ OF A CASE LIKE HER OWN

Decided to take Lydia E. Pinkham's Vegetable Compound

Moncton, New Brunswick—"Before my last baby was born I was very weak, nervous and discouraged. I saw an advertisement in the paper about a woman who had been like me so I bought a bottle of Lydia E. Pinkham's Vegetable Compound. I took three bottles and it carried me safely through that critical time. I have three children to care for and I feel well and strong. I have told two other women about your medicine."—Mrs. Gus Arsenault, 82 Albert Street, Moncton, New Brunswick.

BRITISH CONSERVATIVE PARTY TAKES AGGRESSIVE ATTITUDE

Government Left Wingers Oppose Laborite Conduct at Imperial Conference.

TROUBLED OUTLOOK.

LONDON, Nov. 25 (C.P. Cable)—The Labor Government has a troubled outlook at the moment. With the left wingers of the party taking an aggressive attitude and threatening to vote against the Government unless something is done to satisfy their demands for "Socialism in our time," the Government also faces the prospect of a bitterly-fought debate on its attitude at the Imperial Conference, with a motion of censure pending.

Rt. Hon. Stanley Baldwin, Conservative Leader, has been pressing the Government to allot a day for discussion of the Conservative motion of censure for the Government's conduct of the Conference, and for its ratification or approval of any definite scheme of Empire trade. It is expected the request will be granted almost at once.

Discussion on School Bill

Debate on the censure motion, however, must not interfere with the progress through committee stage of the Government's amendments to the Education Bill, which will raise the age of leaving school for children and thus help to keep youthful labor off the market. Conservatives strongly oppose the measure, which includes payment of children's allowances for the extra year they will be kept in school, and it is possible their attack on the Imperial Conference is also designed with an eye on delaying the school bill. Other hostile motions from the Conservative oppositions are also expected.

HEAD COLDS
RELIEF in 5 hours GUARANTEED
Take Rinex. Learn for yourself how quickly it "knocks out" a cold. Sold on guarantee. Relief—or money back.
SAFE — Not narcotic or habit-forming.
At all good Druggists. 50c $1 $5
DR. PLATT'S Rinex PRESCRIPTION

GOVERNMENT NOMINATIONS TO BE FILED

Ferguson May Be Forced to Forego London Appointment.

SUCCESSOR TO MASSEY.

Hon. Dr. Elliott Named as Possible Candidate For Saskatchewan Post.

OTTAWA, Nov. 25.—Premier Bennett is expected here shortly after Dec. 10. With no wheat problem anticipated for solution, he will be able to make important appointments long pending.

Opinion here still is that Premier Ferguson will be forced to forego the London appointment by the unanimous demand of his followers at the Ontario convention in Toronto on Dec. 2. He has had three months to arrive at a decision, for within a few days after the election he was given the refusal of the High Commissionership.

As to Washington, there is equal doubt as to who will succeed Hon. Vincent Massey. During the last campaign and during the London conference Premier Bennett was accompanied in a confidential capacity by W. D. Herridge, K.C., Ottawa, who had never previously been active in politics or in fact publicly associated with the Conservative party. It is rumored here he may get the Washington appointment, but it is only rumor and receives little credence.

Then there is the Lieutenant-Governorship of Saskatchewan, and Premier Bennett has a difficult decision to make in conferring this appointment. During the emergency session the Conservative members from that province, except Hon. Robert Weir, met and decided to recommend Hon. Dr. Elliott, a member of the last Haultain government. As soon as this became known, Dr. H. E. Munroe, Sasktoon, demanded the appointment, and through party service, has many claims. Premier Bennett must decide between these two or find a compromise in some Conservative member of the Saskatchewan judiciary.

$400,000 WANTED TO CLEAR FIRE HAZARDS IN NORTH

TORONTO Ont., Nov. 25.—(By the Canadian Press.)—Application to the Provincial Treasurer for an additional $40,000 to spend on clearing fire hazards and townsites in Northern Ontario using unemployed labor has been made by Hon. William Finlayson, Minister of Lands and Forests, who states the appropriation of $80,000 had already been exhausted.

The additional funds will be used in the Port Arthur district. Approximately 1,450 men are at present engaged in this class of work, exclusive of the men who will be given jobs in the Port Arthur district.

Reclamation of the Pontine marshes, near Rome, is resulting in the development of an important agricultural district.

RHEUMATISM MADE HER TREMBLE AS IF SHE HAD ST. VITUS' DANCE

Windsor, Ont., woman and her husband recommend T-R-C's to all who suffer from pains and aches

"In 1920," writes Mrs. Frank Seay, "I had a terrible attack of Rheumatism. So bad that I could scarcely bear to be touched. My feet trembled as though I had St. Vitus' Dance. This attack lasted nearly five months before I heard of Templeton's Rheumatic Capsules."

And how do you suppose Mrs. Seay heard about T-R-C's? She learned of them from Mr. Harry Judah of Chatham, who by using T-R-C's had conquered a very severe attack of Lumbago (Lame Back). Mrs. Seay tells how Mr. Judah recommended T-R-C's to her, and then goes on:

"I took seven boxes of T-R-C's and they got me out of bed. I use them also for bad headaches and know nothing else as good."

Deep-rooted, stubborn cases of Rheumatism require patient and correct use of T-R-C's for a reasonable length of time. But you are sure of relief if you persist with T-R-C's. Repeatedly they have given safe, speedy relief from Acute Rheumatic suffering; also from Sciatica, (stabbing pain in hip and thigh), Neuritis, Neuralgia and Lumbago (Lame Back). No harmful or habit forming drugs.

T-R-C's do this—enter the blood stream and help your body throw off the misery-causing poisons which have accumulated in your blood. When these go, health and happiness return. T-R-C's are 50c and $1 per box at your dealer's. 180

You owe it to yourself to try T-R-C's TEMPLETON'S RHEUMATIC CAPSULES

PREMIER BRACKEN PRESENTS REVIEW OF WHEAT CRISIS

Wheat Crops Will Continue if Prices Hold or Higher Levels Attained.

Government To Cooperate.

Visit to New York to View Bond Market Situation, Not Canadian Pool.

TORONTO Ont., Nov. 25. (CP)—Should the present prices for wheat hold or higher levels be obtained orderly marketing of Canada's wheat crop will continue even without the co-operation of the Dominion Government, declared Premier John Bracken of Manitoba in an interview with the Canadian Press to-day.

Mr. Bracken said the improved prices for wheat during the latter part of last week had cleared up the situation temporarily. But should another drop in prices occur, as happened a week ago when prices tumbled to 55c a bushel on the Winnipeg Exchange. The assistance of the Dominion Government would become necessary if serious consequences were to be avoided.

Sliding Bond Market

His visit to New York, where he spent three days, had nothing whatever to do with the present wheat situation, Mr. Bracken said. He had been looking into the bond market situation, studying it from the angle of ordinary provincial financing that must be done by provincial administrations from time to time.

Asked if he would comment on the attitude of the Bennett Government with regard to the wheat crisis, and reports from Ottawa that the Dominion Government had modified its original stand and decided to render a measure of support to the wheat pools, Mr. Bracken said any statement should come from the Dominion Government.

"I may say, however, "Mr. Bracken added, "our understanding is that while no final decision has been reached by the Dominion, the Dominion Government is standing by prepared to reconsider the situation should another serious drop in prices occur."

Having expressed the opinion the present situation was temporarily cleared up by the improvement of prices on the wheat market, Mr. Bracken was asked if he would comment on the general situation resulting from the depreciation of the price of wheat.

"There yet remains the larger and much more important question of stabilization of the price of wheat to the Western farmer at a reasonable figure if Western agriculture is to be saved from partial collapse," Mr. Bracken said. "At present prices the value of the Western grain crop is one hundred million dollars less than at the prices obtained four months ago, and four hundred million dollars less than two years ago.

"The agricultural industry cannot stand that shock unaided without serious consequences to itself, and to the country as a whole."

Discussing his visit to New York, whence he arrived yesterday, Mr. Bracken emphasized it had no connection with the guarantees of the Canadian Wheat Pool's bank loans by the Governments of Manitoba, Saskatchewan and Alberta. "I was merely looking into the bond market situation," he said. Asked for his opinion on the money market, Mr. Bracken said, "The market for long-term bonds is not very attractive at the moment. It is generally regarded as better practice now to finance on short-term issues."

EAST EMILY

Mr. George Newman is visiting with friends in Toronto this week.

The Women's Guild of St. James' Anglican Church, Emily, are holding a sale of home-made cooking on the Market on Saturday, November 29.

Mr. Charles Foster of Bowmanville was a recent visitor in this district.

Mr. R. F. Downey, school inspector, called on the different schools in this district.

Mr. and Mrs. George Moncrief, of Peterborough, spent Sunday evening visiting at the home of the former's parents, Mr. and Mrs. Walter Moncrief.

Mrs. I. Moore has returned home after spending the past week visiting with relatives in Toronto.

A very unusual thing for this time of year is the chokecherry trees and other small bushes coming in fresh bud.

Most everyone is hoping for rain, as a great many wells in this district have gone dry.

The members of Lakevale Presbyterian Church and friends gathered at the home of Mr. and Mrs. Joseph Hunter last Friday evening to present Miss Marguerite Deyell, a bride of this week, with a miscellaneous shower. There were about fifty people present. In the early part of the evening the gifts were presented to the bride-elect by two small girls, the Misses Helen Howden and Dorothy Darling carrying in a large basket draped with pink and white tissue paper. After the presents had all been opened by two of the young girls of the church, the Misses Mona Fife and Vina Fife, lunch was served, after which everyone departed for their respective homes.

Mr. and Mrs. Ira Switzer spent the week-end visiting relatives in Sterling.

Miss Jean Franks and brother Gilbert spent a few days last week in Toronto visiting relatives and attending the Royal Fair.

Mr. and Mrs. Lockhart Wright spent a few days this week visiting at the home of Mr. and Mrs. Stanley McNeely in Toronto.

Mr. and Mrs. Lockhart Wright spent a few days this week visiting at the home of Mr. and Mrs. Stanley McNeely in Toronto.

Mr. Albert Davis has returned home from the deer hunt and reports good luck and wonderful weather while in the north.

Mr. and Mrs. T. Black of Bridgenorth spent Sunday visiting at the home of Mr. and Mrs. Vincent Franks.

Miss Pearl Widdiss of Victoria Road spent the week-end visiting with her sister Mrs. A. Fee.

Mr. and Mrs. Marwood McCarrell and baby spent a few days this week visiting at the home of the latter's brother in Toronto.

Miss Reta Deyell of Ops has returned home after spending the past week visiting at the home of Mr. and Mrs. Geo. Deyell.

HAMILTON BY-PRODUCT COKE

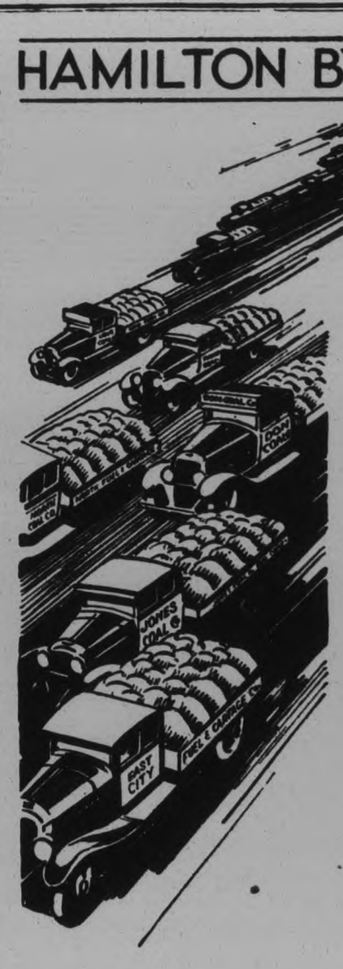

More and More Dealers sell this All-Canadian Fuel

ALWAYS alive to public demand, progressive fuel dealers everywhere are requesting selling rights for Hamilton By-Product Coke.

Today, there is scarcely a city or town in Ontario where there are not dealers who can supply you with this better fuel.

Specially treated to eliminate dust, Hamilton By-Product Coke is clean to store and to use. It is light on the shovel and creates no smoke or soot. Easy to bank, this modern coke maintains a steady temperature at all times.

The price? One-third less than more costly, imported fuels. May we have your order in the morning?

HAMILTON By-Product COKE
Trade Mark Registered

Sold By McCARTHY & JOHNSTON W. SCOTT CO., LTD H. B. TAYLOR & SON

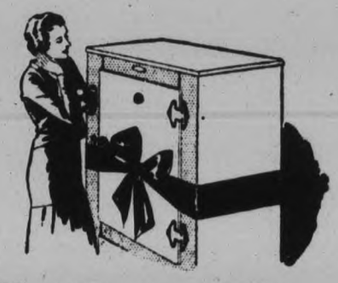

For a Christmas that will stand out in her memory

The "Medal of Honor" Frigidaire

Here you see the beautiful sterling silver "Medal of Honor" that's affixed to the cabinet of all gift Frigidaires, at no extra charge.

This medallion may be engraved with the name of the recipient of the Frigidaire, or with the names of both recipient and donor.

Or, if you prefer, you can present the medallion alone (in a handsome velvet case) on Christmas morning and let the fortunate one select her own Frigidaire at her leisure.

Here is a gift that combines sentiment and usefulness in a way she's sure to like—a Frigidaire with a beautiful sterling silver medallion that can be suitably engraved and permanently attached to the cabinet—a constant reminder of your thoughtfulness.

Yes, this is a gift that you know will please her. For you know that she *wants* and *needs* Frigidaire—that its convenience will mean constant enjoyment year after year.

So come in and let us help you set the stage for a Christmas she will never forget.

Let us show you all that it will mean to her to have the benefits of the famous "Cold Control," the Hydrator, the Quickube Ice Tray and a cabinet of Porcelain-on-steel inside and out. And let us show you, too, how easily any model can be bought on special Christmas terms. Stop in today.

FRIGIDAIRE
Aristocrat of Christmas Gifts
RADIO SALES AND SERVICE
ERNIE LILLICO
185 CHARLOTTE STREET GREENE MUSIC BLDG. PHONE 3575

THE EXAMINER PICTURE PAGE

Sketch of Famous Criminal Lawyer

An interesting character sketch of Clarence Darrow, noted American criminal lawyer, agnostic and orator, whose eloquence in a debate with Rabbi Barnett M. Brickner at Toronto on "Is a Man a Machine?" was heard by thousands.

Returns After 34 Years Absence

Edward Rush, retired business man of Baltimore returned to his family in Lynn after an absence of over thirty-four years. He is shown above with Mrs. Rush, the wife he left many years ago and who worked in a local laundry for the past twenty-seven years to keep her family together. Rush returned like an adventurer of old, loaded down with costly presents for his family. The couple have two children who are both married now.

Famous Producer Critically Ill

David Belasco, 71-year-old dean of New York theatrical producers, who is reported to be holding his own in a fight for his life against lobar pneumonia.

New Organ in Royal Chapel

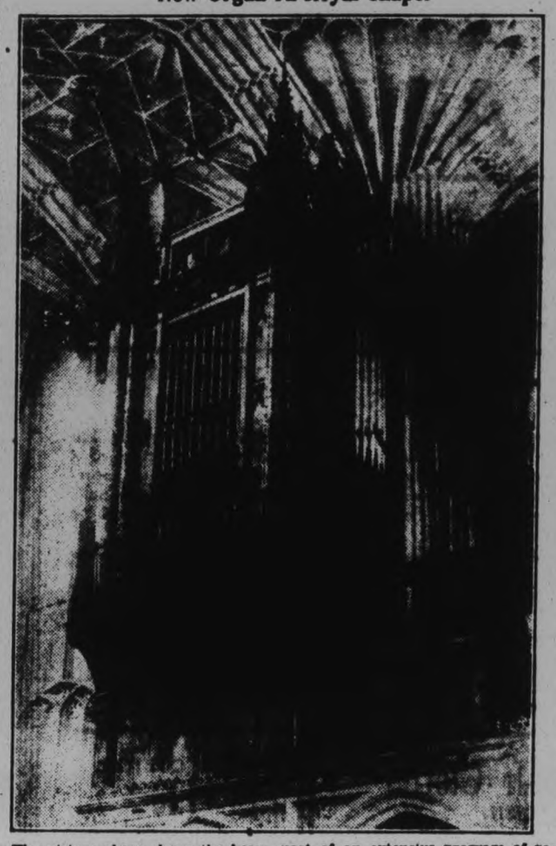

The picture above shows the beautiful new organ which has just been installed in St. George's Chapel, Windsor, England, at a cost of more than $50,000. The new organ was part of an extensive program of repair and renovation which was completed this month after more than ten years' work. The cost of these changes in the Royal Chapel amount to more than one million dollars.

Beat Their Way From Moose Jaw

Mr. and Mrs. Edward Norman, now of Toronto, who "beat their way" from Moose Jaw recently, via the freight car, railway ties and lonely road route. They are looking for a job.

Principals In School Fracas

ABOVE are shown Bessie Lamont (RIGHT), 13-year-old Oak Grove school girl of Aldborough township, West Elgin, Ont., who is in bed with broken ribs and other injuries, and Harry Gillies (LEFT), 21-year-old school teacher, who is out on $400 bail upon a charge of assault, occasioning actual bodily harm.—Photograph of Harvey Gillies by Maitland Studio, Stratford, Ont.

Liquor Boat Captured

Gripped in heavy fog, High Strung of Sheepshead Bay rolled aground off Montauk Point, L.I., carrying $25,000 worth of liquor into hands of United States coast guardsmen.

Winner At Royal Winter Fair

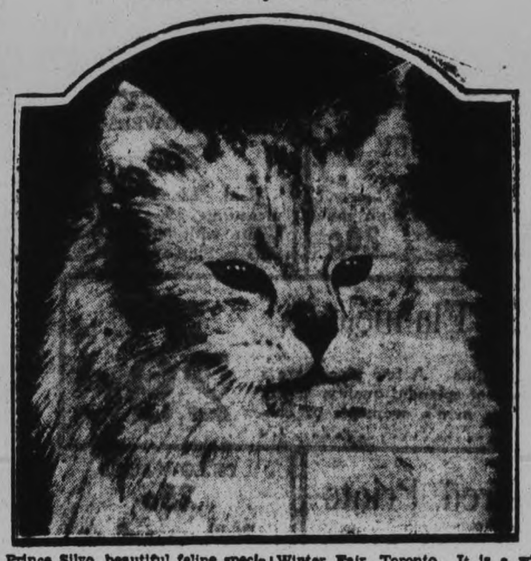

Prince Silvo, beautiful feline specimen which won the first prize in silver neuter class at the Royal Winter Fair, Toronto. It is a winner of same class six times under six different judges.

A distinguished visitor to Canada from the Orient, Prince Iysoatro Tokugawa, head of the Japanese House of Peers, is seen above (centre), with his son, the Japanese Minister to Canada (left), and M. Setco, Secretary of the Japanese Legation at Ottawa (right), when they visited the Log Chateau at Lucerne-in-Quebec, recently.

Development of Great Lakes—Sea Link Now Concern of Two Nations

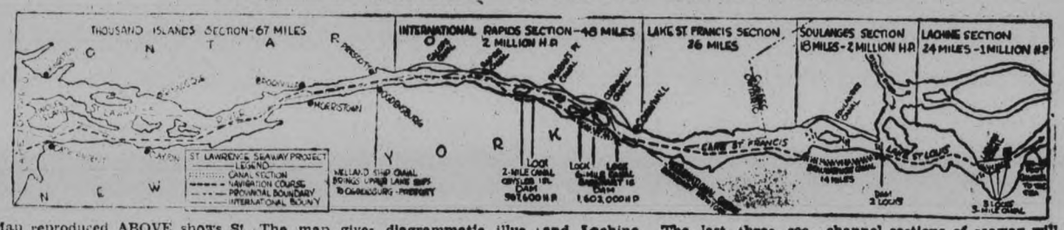

Map reproduced ABOVE shows St. Lawrence river section from Lake Ontario to Montreal, the improvement of which as a seaway is now immediate concern of two nations. The map gives diagrammatic illustration of five sections into which the St. Lawrence project is divided—Thousand Islands, International Rapids, Lake St. Francis, Soulanges and Lachine. The last three sections as is seen by map, are entirely in Canadian territory. Lake St. Francis is all water and no material development is necessary. All channel sections of seaway will have minimum width of 450 feet. Depth will be 27 feet with locks 30 feet deep, 820 feet long and 80 feet wide, similar to those in New Welland canal.

Carries the Evidence

J. W. Curran, publisher of Soo Star, as he appears with his wolf-skin coat, which he will wear as conclusive proof that there are wolves in Algoma.

French Poodles Awaiting Judge's Decision

This picture, taken at the Metropolitan and Essex Canine Society Show at the Crystal Palace, England, shows Mrs. Murray Wilson with her famous team of French poodles, who look very bored with everything, particularly the black fellow, second from the left, who is yawning.

A Canadian Exhibit at the British Industries Fair

Above is the architect's drawing of the Canadian section of the British Industries Fair, which will take place at Olympia, London, England, in February, 1931. This section is expected to be one of the largest Canada has occupied at the British Industries Fair.

TWEED FROCK

Smart and comfortable looking is a rust and beige tweed frock with flared skirt below a fitted hip yoke with high waistline and a yoked tuck-in blouse with a stock collar of the tweed.

READ THE ADVERTISEMENTS
The Maker Stands Behind His Trademark

Not Enough Jobs To Go Around With Unemployed

Good Qualities. *Reasonable Prices.*

WEDNESDAY AT HALL'S

20 x 43 Inch White Turkish Towels
WITH COLOURED BORDERS OR STRIPES
This is the second sale we have staged of these splendid, fine White Terry Towels. The first sale was so well patronized that we made an effort to secure more. These may be obtained Wednesday with borders in rose, blue, gold, mauve, etc., at the same sale price, each. **39c**

STRIPED FLANNELETTE **12½c**
Another good value, measuring 27 inches in width. Obtainable in dark grey, white and light coloured grounds.

22 Inch Linen Towellings
WHITE WITH COLOURS
Good drying Pure Irish Linen Towellings in a wide width, patterned with the standard lined checks and crossbars in mauve, green, red, rose or gold. Per yard **29c**

WHITE COTTON **15c**
A firm, yard wide, fully bleached Cotton of a fairly good quality, representing exceptionally good value at such a price.

66 x 86 Irish Linen Damask Cloths
SECONDS OF REGULAR $6.50 VALUES
Brightly surfaced, real Irish Linen Damask Cloths. Almost 2 x 2½ yards in size. Each Cloth is hemstitched, and although classed as a second, is damaged so little that the imperfection takes very much more from the price than the usefulness of the Cloths. Each .. **$3.95**

GREY COTTON **9c**
No, it isn't a rag, but a real good Cotton, suitable for lots of regular household uses.

52 inch Crash Cloths
ALL PURE LINEN
Useful, popular, labour-saving cloths. A good size, all ready for use. White centre, bordered with bars of blue, gold, rose, green, etc. Price, each **98c**

GREY COTTON **15c**
Another useful Cotton in a desirable quality, cleanly finished, measuring about a yard in width.

White Embroidered Pillow Slips
OF LINEN FINISHED COTTON
They're pure white, so finely woven and beautifully finished that it is really difficult for the buyer to decide they are not linen. All are embroidered in white and finished with hemstitched or scalloped ends. Per Pair **89c**

WHITE FLANNELETTE **10c**
Yes, it's a good one. Its soft, smooth surface, firm weave and fair weight will recommend it to you.

Heavy 40 inch Factory
SPECIALLY FIRM QUALITY
If you have a use for a closely woven, strong, heavy, cleanly finished, unbleached cotton, this is the cloth you are looking for. Full 40 inches wide. Per yard **20c**

TEA TOWELS **25c**
Real Linen Towels, measuring 19 x 28-inch. White with lettered borders in blue or red.

A Clearance of Odd Flannelette
WORTH FROM 35c TO 45c THE YARD
Most of these are cloths which have been in stock for some time. A few pieces are a little soiled at edges. Many good patterns are shown. All are of splendid quality. Every piece is a good buy at the reduced figure. Patterns suitable for men's, women's or children's wear **29c**

CHEESE CLOTH **5 Yards 29c**
Pure White Purity Cheese Cloth, done up in 5-yard packages. The cloth with a hundred household uses.

36 inch Fast Coloured Prints
OF UNEQUAL VALUE.
You have paid us 35c and 39c the yard for Prints of no better quality. We secured an exceptionally attractive lot at a price which allows us to offer them to you at, per yard **25c**

PILLOW SLIPS **25c**
White, standard sized, hemstitched Pillow Slips in a quality such as you have not seen for some time.

Dependable Striped Flannelette
LIGHT AND DARK COLOURINGS
In a better colour range and lower price considering its quality than we have been able to give you for some time. Patterns range from narrow pin and pencil stripes to wider fancy bars, specially designed for the making of pyjamas for men or women. Per yard **18c**

RICHARD HALL LIMITED

BOARD OF WORKS HAVING TROUBLE IN FINDING WORK

Not Enough Jobs to Go Around With Men Working Alternate Weeks.

MORE THAN 400 ON LIST.

Task of Picking Deserving Cases is a Difficult One Says Engineer.

Even with the shifts working alternate weeks, City Engineer Parsons is finding it impossible to give every man employed on the city's unemployment relief program of storm drain laying two weeks' work in every four. He explained to-day that the registration has so far increased that there are not sufficient jobs to go around, not with two men being assigned to each job and working week and week about.

Unable to Give 39 Work.

Thirty-nine men whose turn it was to return to work on Friday after a week's lay-off could not be given work this week, because it was found necessary to give others a chance to benefit under the city's scheme. These thirty-nine men will go to work next week. The Board of Works Department is stretching all its energies to find every man a job and make the relief pays go to as many families as possible.

More than 400 men are now registered with Mr. Parsons as being out of work and needing a job with the city. In every case the married men with children have been getting the preference, but last week more than twenty men who are supporting dependents were given an opportunity to earn a week's pay at 40 cents an hour.

Give Fake Information.

Again the City Engineer pointed out that the task of picking the deserving cases is a difficult one. The unemployment relief work has added tremendously to the duties of the Board of Works Department. In many cases it has been found that men have deliberately lied to make their case appear worse than it is so that they may secure a job ahead of deserving men. Not a few single men have sworn they were married and supporting children. In one of these cases it was found that the man was not married and supporting two children, but was single and living with his parents, and was not even residing in the city. Others have given wrong addresses and sworn to false circumstances, but in most cases Mr. Parsons has uncovered the truth. Such men are given short shrift by the Department.

Meanwhile the men on the jobs are pushing ahead with the work most willingly. Rapid progress is being made in the laying of drains, and Mr. Parsons expressed complete satisfaction with the hearty way in which the men, many of whom are unaccustomed to heavy labor, are plying busily with pick and shovel. The city has been particularly fortunate with the fine weather. The work has not been interrupted by one rainy day.

DISTRICT NOTES from Villages and Towns in District

(BY CORRESPONDENTS OF THE EXAMINER)

AT MILLBROOK

Guests from Peterborough who were entertained at the home of Mr. and Mrs. W. J. E. Gillott, in connection with the birthday anniversary of the host, and of the niece of the hostess, Miss Grace Irwin, win and their daughters, Misses included: Mr. and Mrs. George Irwin, Grace, Margaret and Annie, and Mrs. J. Coyte; Mr. and Mrs. M. Curtin and daughter, Miss Madeline; Mrs. Walter Terrace and daughter, Miss Janet; Mr. and Mrs. Ernie Taylor; Miss Annie Knights, and Mr. Walter Hodgson.

M. McDowell went to Toronto his week on a business trip, his small son, Teddy, accompanying him.

Mr. and Mrs. H. W. Johnston motored to Toronto at the week end, attending the Royal Winter Fair while in the city.

Mrs. E. McConnell and daughter Margaret of Toronto, were guests of her parents, Mr. and Mrs. H. Nattress, for a brief visit last week, and were among the guests at the birthday party given by Mr. and Mrs. W. J. E. Gillott on Wednesday evening.

The annual attendance at morning worship by the Sunshine Mission Band of St. Andrew's United Church will take place on Sunday, November 30, when the pastor, Rev. W. W. Jones, B.D., will speak especially to the Band and the choir will be composed of the boys and girls. The thankofferings in connection with the organization will be received, and the "White Gifts" gathering, which however is not being held this year, are also asked usually given at the Christmas tree to be brought in. The bale will later be sent to a Mission school in the west. The service, which promises to be one of peculiar interest, is being arranged for by the superintendents, Mrs. M. McDowell, Mrs. W. Ridge, and Miss Phyllis Kidd.

Mrs. Ridge, and youngest son, Freddie, went to Toronto last week, joining her husband for a few days and remaining over the week end.

W. Fred Fallis was warmly welcomed back to his position as superintendent of the Sunday school of St. Andrew's church, following a six weeks' vacation during which time James H. Might, president of the Men's Class, and W. A. O'Brian, teacher of the Tuxis Square class, filled the office.

Mr. Hardy and family have moved to the village from the Carson farm and are living in Mrs. R. Lowery's house on Main street, the change in residence taking place last week.

The Ladies' Association of St. Andrew's United church is holding a sale of towels, fancy articles, homemade candy, and home baking on Saturday, December 13, this sale, on a somewhat smaller scale, taking the place of the annual two days' bazaar held in previous seasons. Hot supper will be served at the tea hour; the sale will be in the store next the printing office, recently occupied by Breslin's.

Mr. and Mrs. C. Garside and daughter, Audrey, have returned home after a motor trip to Detroit, where relatives were visited.

BETHANY

The L.O.L. No. 1022 sponsored a most enjoyable dance on Friday evening. Music was provided by the Silver Stirling Orchestra assisted by Professor Wagner Stein of Lindsay, who rendered some very fine solos on the piano and violin and responded graciously to repeated encores. Lunch was served at midnight and dancing continued until two o'clock.

MARMORA.

Mrs. H. Crawford visited Belleville on Thursday.

Mr. Tom Dixon of Omemee spent the week end with friends in town.

Mr. Leo Forestell spent Sunday in Peterborough.

Mrs. A. H. Connor and daughter, Jennie, accompanied by Mrs. C. Spry spent Friday in Madoc.

Mrs. C. Nichol spent the week-end in Belleville.

Mr. James Collins, B.A., of Napanee renewed acquaintances in town over the week end.

Mr. J. Eggleton of Stirling visited his son, Mr. Arthur Eggleton, on Friday.

Mr. and Mrs. John Simmon of Campbellford visited the latter's father, Mr. William Jones, on Sunday.

Mr. and Mrs. W. Lavender, Mrs. C. Armstrong and daughter, Velma, and Miss Marjorie Henderson of Glanmore visited Mr. and Mrs. M. Lavender on Sunday.

The usual good success attended the annual dance of Marmora L.O.L. 319 held in the Town Hall on Friday evening. Tommy Mason's Commodors of Belleville supplying the music for round and a number of the square dances. Douglas Jones played for the remaining square dances. Refreshments were served at midnight.

HALL'S BRIDGE

Mr. Harold Montgomery spent the week end in the village.

Mrs. Stabler and family have returned home after a visit at the home of Mr. N. Windover.

Mrs. Nathan Nicholls has returned from her visit to Peterborough.

Rev. E. C. and Mrs. Moore, accompanied by Dr. E. E. and Mrs. Willis, were in Peterborough on Tuesday.

Mr. Charles Jones has returned from a hunting trip.

Mrs. E. Willis left on Thursday to visit her daughter, Iris, of Toronto.

On Tuesday last, Mr. Maurice Irwin, of Rockcroft, had the misfortune to injure his face and head when a four-inch sapling sprang back and hit him in the face, rendering him unconscious. He was later able to drive to Hall's Bridge where medical attention was given the unfortunate man.

CAVAN.

Mr. and Mrs. Wm. Nill were called to Cobourg last week owing to the illness and death of Mrs. Nill's aged father, Mr. Mason of Cobourg.

Mr. and Mrs. James Douglas and Miss Annie Tinney attended the funeral of the late Mr. Mason from Cobourg on Monday. Interment was in Peterborough cemetery.

Mrs. Ray Syer went to Toronto on Friday to meet her mother, Mrs. M. G. Matchett, who had been in the West for two months. They returned to Cavan on Saturday.

Mr. and Mrs. D. J. Hunter are spending a week in Toronto, visiting friends and attending the Royal Winter Fair, going on Saturday evening.

Mr. and Mrs. S. Martin, Cavanville, were guests of Mr. Moore and the Misses Maude and Blanche Moore on Sunday.

Mr. Eugene and Miss Bertha Touchbourne, Ida, were guests of Mr. and Mrs. F. N. Staples on Sunday, and with them motored to Manvers and called on friends.

OMEMEE

Mrs. Overhold and Miss Elda were guests at the home of Mrs. McGinnes, Stewart Street, Peterborough, during the week.

Mrs. D. Clare of Norham is visiting her parents, Mr. and Mrs. A. Scott.

The Rev. F. Johnson of Toronto is the guest of his sister, Mrs. Thomas Newman.

Mrs. Lloyd Wood, Sr., of Lindsay visited the Misses Cornwall, Sturgeon street, on Thursday.

Mrs. Mulligan and Miss McCrea of Lindsay called on friends in the village on Thursday.

Mr. and Mrs. H. Lamb were business visitors to Lindsay on Wednesday.

MORE TASTY

THE BAKER process of packing coconut keeps *every bit* of the *freshness* and *flavour* just as it was in the shell. Made in Canada from fresh coconuts. In packages, tins and by the pound.

BAKER'S COCONUT
A-8-30

WATCH KEPT FOR MURDER SUSPECT

North Bay District Combed For Hyyteainen, Missing From South River.

CITIZENS AID SEARCH.

NORTH BAY, Ont., Nov. 25. (CP) Provincial Police of this and surrounding districts were notified to keep watch for William Hyyteainen, Finn, wanted for the murder of Paarea Missine at South River on Friday night last. The Finnish colony here was thoroughly combed yesterday afternoon and the railway lines and motor routes closely guarded but without result. Hyyteainen, it was learned is well known to fellow-countrymen here and it is believed he may endeavor to seek cover in this locality.

Inspector Putnam of the Ontario Provincial Police at Barrie, who is in charge of the case, returned to Barrie from South River last evening. A number of Provincial officers, assisted by a posse of South River citizens are conducting an extensive hunt in the vicinity of the scene of the crime. According to the Inspector it was four or five hours after the crime was committed that the Provincial Police were called in. Hyyteainen had until then been helping with ministrations to a second man who was stabbed and it was believed that the murdered man whose body was missing had been responsible for the stabbing. The Provincial officers immediately instituted a search for Missine and found his body in a well thirty feet from Hyyteainen's shack with a scalp wound apparently inflicted by a double-bladed axe. Hyyteainen was found missing as quickly as Missine's body was discovered. The wounded man, Onni Kamtamen, suffering from a stab wound in the chest is being treated under guard in Hyyteainen's shack where the melee occurred and will likely be seriously implicated in the affair according to Inspector Putnam. An inquest has been ordered for Thursday evening, Nov. 27 at South River with Dr. Wittick, Coroner, Burkes Falls, presiding and Crown Attorney Haight, Parry Sound representing the Crown.

Warsaw

The Anglican Ladies' Guild met at the home of Mrs. Fred Clifford on Wednesday afternoon.

Mr. James Greystock and son, Russell, spent a few days in Toronto last week.

Mrs. Winton Murray with her father, Mr. John Kidd, and her children motored from Belleville on Friday and were guests of Mr. and Mrs. James Hawthorne. Mr. Kidd is remaining here.

Mrs. David Miller went to Toronto on Saturday morning.

Mrs. Everett Moore and daughter, Mina, spent a few days in Toronto.

Miss Anna McMurray gave a violin solo at the Women's Institute meeting. Those nominated to select a play were: Mrs. Weller, Messrs. Fred Crowe and Ralph Selby.

Lakefield

Eleven tables of euchre were played at the A.Y.P.A. card party on Thursday night. Prizes were won by Mrs. W. H. Adamson and R. D. Murduff. Mrs. W. Millage and Harold Trude won the consolation prizes.

Reasons Why You Should Use
Cuticura Soap

1. It is pure and you should use the best for daily toilet use.
2. It helps to make and keep the skin clear and healthy.
3. It contains medicinal properties so is excellent for skin troubles.
4. It keeps baby's skin healthy.
5. It is excellent for shampooing the hair.
6. It is economical at 25 cents a cake.

Sold everywhere.
Canadian Depot: J. T. Wate Company, Ltd., Montreal.

Quickest way to Southern California

2 nights from Chicago
3 nights from New York

on Santa Fe rails "all the way" from Chicago

You leave on the Santa Fe and arrive on the Santa Fe

The Chief

Not only the fastest but the most exclusive train to Southern California
Extra fast — Extra fine — Extra fare

Pullman to Phoenix on THE CHIEF Tuesdays and Saturdays during January and February

The world famous Fred Harvey dining and club car service is another distinctive feature

The California Limited and Grand Canyon Limited are fast trains, exclusively first class, carrying Fred Harvey diners; observation, club and lounge cars without extra fare. Nor is there extra fare on the Navajo, Missionary and the Scout.

All-Expense California Tours Certain days This winter

Hawaii Boat Train—Through Pullmans leave New York January 20th and February 10th, via Santa Fe "Chief" from Chicago a day later, connecting at Los Angeles with LASSCO, "City of Los Angeles," sailing January 24th and February 14th.

Make Pullman reservations early

F. T. HENDRY, Gen. Agent
SANTA FE RY.
504 Transportation Bldg.,
DETROIT, MICH.
Phone: RAndolph 8748

The Indian-detours-Grand Canyon Line

Look for the Special "Not Advertised" Tickets

THE CANADIAN DEPARTMENT STORES LIMITED

TELEPHONE 3000 — Cash Prices Ought to Be, Have to Be, and ARE Less Than Regularly Available on Credit — GEORGE ST., PETERBOROUGH

Store Hours: 9 a.m. to 6 p.m. Daily. Until Further Notice: Saturday, 9 a.m. to 9.30 p.m.

TOYLAND

Hurrah! A Parlour Golf Course

Hours and hours of good healthy fun. Complete 9-hole set, and it will be demonstrated in Toyland on Wednesday. Complete set 1.79

Now We Can Build Houses

A whole box of Building Blocks in numerous designs and structures. It's great fun and educational, too. Santa's helpers sell them for ..... 15c to 1.25

A New Home for Dolly

A complete 4-room House, strong, easily assembled. The Betsy-Ann Doll House similar to cut will surely please any little girl. Good size, about 18 inches high and 24 inches long. Extra special 1.98

Dolly's Clothes Should Be Washed

And we'll do it. A Wash Machine just like mother uses, only much smaller. The tub is metal and there is rubber rollers on the wringer. Every little girl should have one. Each 1.45

SANTAGRAMS

TOY FACTORY NORTH POLE — TORONTO HEADQUARTERS EATON'S TOYLAND

SANTA CLAUS, Pres.

Hello Everybody!

I'm on my way to the C.D.S., and oh! what a load of toys for all my Peterborough friends! Watch the paper. I'll wire to let you know just when I'll be there.

Your loving,

Santa Claus

Special! Dump Trucks

Now we're busy coal men with our brightly colored Truck that works mechanically. Just like big ones, the back tips up. Special at 98c

Entertain Dolly

We have a complete set of bright, shiny Aluminum Dishes, including 6 Cups and Saucers, 6 Plates and a Cream and Sugar Set. What a jolly party we'll have! Set complete 1.85

Funny Tinker Toys

These amusing people and constructive wooden toys provide hours of fun for little tots. Priced from ..... 59c to 1.50

Who Wouldn't Love Tessie

A beautiful dolly, fully dressed in washable cloths and stands about 19 inches. What's more, it's unbreakable. Special, 95c

Somebody Take Me Home Please

I'm so soft and fluffy and simply love to be squeezed and hugged. My coat is brown, but I have brothers and sisters with mauve, blue or red coats. Teddy Bears ... 19c to $4

Blackboards for Little Folks

Various size boards with wooden frame. Well braced legs to hold it steady for little tots. Ask Santa for one ..... 59c to 2.49

Who's This Funny Fellow?

None other than "Jack-in-the-Box!" Out he comes, bright and smiling in his smart little colored suit. There is one for you ..... 19c to 25c

TOYLAND 4th Floor

Write to Santa

New Zealand and Australia

Picture Display

A wonderful group of illustrative views of Australia and New Zealand are being shown in our windows and Picture Dept. Don't fail to see them.

—2nd Floor, C.D.S., Hfgs. Bldg

Consult the Expert Upholsterer

On any re-covering or slip cover problems you may have. For your convenience, he will be in the Dept. and will give you any information you desire regarding our moderate prices on this work.

—2nd Floor, C.D.S., Hfgs. Bldg

THE HIGHBOY

PHILCO

REG.U.S.PAT.OFF.

Ask for a Demonstration!

Deferred Payments may be arranged

The Highboy

Priced at 230.50

A new 9-tube screen grid plus chassis built into an exceptionally beautiful cabinet. Automatic volume control, built-in aerial and perfect tone control are only a few of its features. Come in and hear it!

The Lowboy

Priced at 180.30

A 7-tube model with screen grid receiver and electro-dynamic speaker. The beautifully designed cabinet is a combination of genuine butt walnut and bird's eye maple, hand rubbed to satin finish. An exceptionally outstanding value.

THE LOWBOY

—3rd Floor, C.D.S., Hfgs. Bldg.

Enamelled Bird Cages

Moderately Priced

Standard size white enamelled cages with blue trim. Wire screen around sides. Complete with perches 2.47

—Main Floor, Hsfg. Bldg.

Old English Coalport China

This noted china in the Indian Tree pattern selling at very moderate prices.

Cup and saucer 1.95
Tea plates, each 1.95
Small bread and butter plates each 1.30
Large bread and butter plates, each 1.75

—Main Floor, Hsfg. Bldg.

THE CANADIAN DEPARTMENT STORES LIMITED

MILLBROOK CIRCUIT HEARS REV. ARCHER

Havelock and Millbrook Ministers Exchange For Sunday.

MILLBROOK, Nov. 25 (Examiner Correspondence)—Rev. W. R. Archer, B.A., of Havelock, chairman of the Peterborough Presbytery, took charge of the services on the Millbrook circuit on Sunday, exchanging pulpits with the pastor, Rev. W. W. Jones, B.D., who preached special sermons in connection with the Missionary and Maintenance Fund at Havelock, this feature of the United Church activities being particularly stressed at this appointment on Sunday.

Mr. Archer chose his text from Matthew 16.24, "If any man will come after Me, let him deny himself and take up his cross, and follow Me," at morning worship, the theme of his discourse being "Sacrifice," declaring this to be not a popular subject in these days, because while this is the condition of power, as the text definitely stated, men and women are not willing to pay the price Christ said was obligatory.

Quoting a recent statement of Father Minnehan's, "On the tree of sacrifice, all golden apples grow," the speaker brought the reminder that the portal of the Temple of Fame are only entered by unselfish heroes, and no others are given high place in history. Mentioning some concrete examples of sacrifice for the good of others, such as Captain Scott, of Antarctic fame; Jack Scott, of Campbellford, who attempted to save a drowning comrade, though both were swept to their death in the mill-race; and the men who "formed the living wall of khaki to save civilization" in the world war, the speaker added, "These are post war days, and the word farthest from our minds and desires is sacrifice. A good plan is to so live that when our doing days are over memory will bring to us roses in December."

Developing his subject Mr. Archer spoke on the changing age, and the sacrifices being made in the interests of world peace, as represented by the work of the League of Nations. "God is drawing together the various nations, yes and the churches, in the interests of a world-wide union for the work of Kingdom. The higher we climb in the natural world the wider is our horizon; and in the realm of the spiritual the upward way leads to a broader scope for our sympathies in the Christian life, so we are in accord with Christ when He says, "Go ye into all the world, and preach the gospel to the whole creation"; or like John Wesley we say, "The world is my pariah."

Bringing the missionary theme to the fore, the minister spoke of the sacrifices of the early Christians, and the chance to-day to make oneself of 'worthwhile worth' through giving, if actual going be impossible. "A man may multiply himself many times by his dollars. Invest, then, in Christian missions, for there is no other investment in which the returns are more wonderful."

The choir sang the appropriate anthem, "Unto Thee O Lord," with baritone obligato by M. McDowell.

Six grandfathers, whose ages ranged from 70 to 87, were confirmed at a service held recently at St Luke's Church London.

Dr. Wood's

Norway Pine Syrup

Terrible, Tickling Cough Could Not Sleep For It

Mrs. Gordon J. Boy, S. W. Port Mouton, N.S., writes:—"I had a terrible, tickling cough, and at night could not get to sleep for hours for it. I read about Dr. Wood's Norway Pine Syrup and decided to get a bottle of it, and I can truly say it did me a wonderful lot of good.

"I have three children and I give them the Syrup just as soon as I see them getting a cold or cough, as I always keep it on hand both for the children and myself."

Price 35c. a bottle; large family size 65c.; at all druggists or dealers; put up only by The T. Milburn Co., Ltd., Toronto, Ont.

FRIENDS HONOR MARMORA COUPLE

Members of Masonic Lodge Tender Mr. and Mrs. T. E. Laycock Miscellaneous Shower.

MARMORA, Nov. 25.—(Examiner Correspondence).—Members of Marmora A.F. and A.M. No. 222 with their wives and friends numbering about fifty assembled at the home of Reeve and Mrs. T. E. Laycock on Thursday evening to tender them a miscellaneous shower.

T. E. Laycock is a Past District Deputy Grand Master of Prince Edward District and is one of the most popular of public men. A. V Yates acted as Master of Ceremonies, and after a series of games and other indoor amusements, Mr. and Mrs. Laycock were called upon to open a goodly assortment of parcels containing useful gifts.

Both made suitable and humorous replies, and a splendid lunch was served before the party broke up.

Mrs. T. Warren Honored

A birthday party taking the form of a euchre party was tendered to Mrs. T. Warren on Friday evening by a number of her lady friends Mrs. Warren received a beautiful cream and sugar set.

Prizes were won for cards by Mrs. O. R. Jones and Mrs E. Flynn. A delicious lunch was served at the close

COUNTY LIBERALS NAME DELEGATES

(Continued from Page 1)

Another remark on this subject was to the effect that if the Liberals permitted themselves to be manoeuvred again on to the side of the prohibitionists they would reach the position which the Conservatives hoped they would take

Criticizes Government.

Mr Parliament remarked that it was regrettable that the Liberal party's attack had been deflected and sidetracked in the last election. The Conservatives talked government control of liquor forcing that issue before the people, while the Liberal attack on the financial record of the Ferguson government could not get under way.

"One thing that characterizes the Ferguson government," said Mr. Parliament, "is this, that in all their expenditure of the public money of Ontario they are always concerned about how they can strengthen the Tory machine.

If you travel through the north country where the Ferguson government spends $5,000,000 a year, you will find that this money is used as a big election fund. I say that openly and without fear of contradiction. Go over the road from Sudbury to Sault Ste. Marie on which they have found so much money, and you will find that it is a fairly good road. But they have spent enough money up there to have paved that road, instead of having it as it is now, only a fair road. So much for the Northern Ontario department, but every Department of the government is just the same.

You remember the exposure of the fact that they used the Old Age Pensions Fund to drum up Conservative votes. Old people were threatened that they wouldn't get a dollar if they didn't vote Tory.

Look over the Mother's Allowance, the Highways Department, and so on, everything they do must be so much grist for the Tory mill. Civil servants drive cars on election day for Tory candidates. That's how far they go.

Do you remember when they were attacking the Drury Government?" Mr. Parliament asked. "Mr. Ferguson, Mr. Price, Mr. McCrae and others of the cabinet were all declaring to the people of this province that Ontario would be bankrupt if the Drury government was not defeated. Well, the public debt of Ontario was $49,000,000 under E. C. Drury. Today it is $426,000,000. And it was $5,000,000 in 1905 when the Conservatives succeeded the Liberals. Is it any wonder you hear so much about burdensome taxation? The expenditure for a year at that time was less than $6,000,000. Today it is $65,000,000 a year. Do you think the people of Ontario are getting full value for the money the Ferguson government has been expending?"

Mr. Parliament recalled that in the last provincial election the Liberals had charged that Premier Ferguson was gradually shearing the local municipalities of prerogatives and authorities which they had long exercised.

"The latest thing Mr. Ferguson had done," he continued, "is to take the appointment of Public School Inspectors out of the hands of the county councils."

Mother: Your Frail Child Needs McCoy's

When we say McCoy's we mean of course McCoy's Cod Liver Extract Tablets, each one of which is brimful of the weight building, vitalizing substance extracted from Cod-fish Livers.

The gain in weight, strength and activity in the weak, run-down child in just a few weeks will surprise you.

These famous health tablets are small sugar-coated and children love to take them. Get 60 tablets for 60 cents at McDermid & Jury, McDermid's, Bond's Lynch, and Payne's, or any drug store anywhere—let the ailing child take them for 28 days—then if you are not satisfied with the health improvement—why: Money back.

Mission Circle Holds Delightful Hot Supper

MILLBROOK, Nov. 25—(Examiner Correspondence).—Mrs. G. E Burnham, with her daughters, Misses Jean and Mary, were hostesses for a delightful hot supper, sponsored by the Golden Links Mission Circle, held at their home, King street, on Saturday, November 22, at 6 p.m., when over thirty guests were welcomed, and the event successfully carried through.

The tea table was attractive in a color scheme of yellow and white, carried out in runners of pale gold on the white damask cloth; a pot of golden tuplis in the centre, and holders. Tall candles were burning also on a bouffet and waiting on the guests were Mrs. Cecil Hubbard, Miss Marjorie Skitch, Miss Charlotte Luxon, and Miss Jean Burnham.

Radio music entertained the guests during the tea hour, and games of crokinole were enjoyed by those first served, while later comers were invited to the dining room and the hot supper with its delicious menu was the feature of particular interest.

At the conclusion of the supper hour, the president, Miss Jean Burnham, called the meeting of the Circle members to order, and a business session was held with particular attention to the matter of presenting a pageant, "The Spirit of Peace" in the church on the evening of the Sunday preceding Christmas, the offering, outside the regular envelopes, to be donated to the Society's funds.

Will Establish Home In Kingston City

KINGSTON, November 25 (Special to The Examiner). — Some of the leaders in women's activities in this city are considering the establishment of an aged ladies' home, which they regard as a very needful thing. The late Miss Agnes Maule Machar in her will left about $40,000 to be devoted to the establishment of such a home. Up to the present, no move has been made in the matter, but now energetic women have taken the matter in hand, and it is likely that such a home will be established in a desirable part of the city, and conducted along lines that have found favor in other places.

Sloan's Liniment

RADIO PROGRAM

TUESDAY'S FEATURES

6.00—Black-Gold Orch—CKGW-NBC
6.30—Mountaineers—CFRB-CBS.
6.45—Tony's Scrap-Book — CFRB-CBS.
7.00—Amos 'n' Andy—CKGW-NBC.
7.30—Rex Battle's Orchestra—CPRY
8.00—Melody Boys—CFRB.
9.00—Tek Music—CKGW-NBC.
9.00—Eveready Program—WEAF.
9.30—Philco Symphony—CFRB-CBS
9.30—C.G.E. Vagabonds—CKGW.
10.00—Graybar's "Mr. and Mrs" — CBS.
10.00—Westinghouse Salute—WJZ
10.15—B. A. Rolfe's Orchestra—WEAF
10.15—Par.Publix—CFRB-CBS.
10.30—Joyce Trio—CKGW.
11.00—Amos 'n' Andy—WJZ.
11.00—Slumber Music—WJZ.
11.00—Fred Culley's Orch.—CPRY.
11.30—Slumber Music—CKGW-NBC.
11.30—Lopez Orchestra—WEAF.
11.30—Alpert's Orch.—CFRB-CBS.
12.00 mid.—Jack Albin's Orch. — WEAF.
12.00 mid.—Spitalny's Orch.—WJZ.
12.30 a.m.—Organ, Ann Leaf—WABC.

WEDNESDAY FEATURES

6.45 a.m.—Tower Exercises—CKGW-NBC.
8.00—Quaker Man—CKGW-NBC.
8.00—Organ Reveille—WGR-CBS
8.00—Shirriff's Program—CKNC.
8.15—Devotions—WBEN-NBC.
8.30—Devotions—CFRB-CBS.
8.30—Cheerio—CKGW-NBC.
8.45—Dutch Girl—CFRB-CBS.
9.00—For Everyone—CFRB-CBS.
9.30—Morning Moods—CFRB-CBS.
10.15—The Manhatters—WJZ.
10.15—Salon Orchestra—CFRB-CBS.
11.15—Household Institute—WEAF.
11.30—Ida Bailey Allen—CFRB-CBS.
12.00—Manhattan Towers Orch. — CBS.
12.00—Elgin Program—CKGW-NBC.
12.30—Columbia Revue—CBS.
12.30—Farm and Home Hour—WJZ.
1.00—Janssen Hofbrau—CFRB-CBS
1.00—Palais d'Or Orch.—CKGW-NBC.
2.00—Columbia Symphony—CFRB-CBS.
3.00—Matinee Gems—CKGW-NBC.
3.00—Salon Orchestra—CFRB-CBS.
3.30—Silhouettes—CFRB-CBS.
3.30—Evening Stars—CKGW-NBC.
4.00—Musical Album—CFRB-CBS.
4.00—Kirkman Interlude—WEAF.
4.30—Sky Sketches—WEAF.
5.15—Santa Claus—CKGW.
5.30—Tea-Timers—WEAF.
5.45—Eddie Connors—CFRB-CBS.
6.15—Black-Gold Orch. — CKGW-NBC.
6.45—Uncle Abe and David—WEAF
7.00—Mountaineers—CFRB-CBS.
7.00—Amos 'n' Andy—CKGW-NBC.
7.30—Evangeline Adams — CFRB-CBS.
7.30—Rex Battle's Orch.—CPRY.
7.30—Phil Cook—WJZ.
7.45—Fifth Avenue Knights—WJZ.
7.45—George and Blossom—CFRB.
8.00—Christmas Party—WEAF.
8.15—Romany Patteran—CBS.
8.30—Luden Orchestra—CKGW-NBC
8.30—Burbig's History—CFRB-CBS.
9.00—Halsey Stuart—CKGW-NBC.
9.00—Gold Medal Fast Freight—CBS.
9.30—Palmolive Hour—WEAF.
9.30—La Palina Smoker—CBS.
10.00—Marconi Hour—CKGW.
10.30—Detroit Symphony — CFRB-CBS.
10.30—Coca-Cola Program—WEAF
11.00—Slumber Music—WJZ.
11.00—Buy Lombardo's Orchestra — CBS.
11.00—Vincent Lopez Orch.—WEAF.
11.00—Amos 'n' Andy—WJZ.
11.00—Romanelli's Orch.—CKGW.
11.30—Jack Albin's Orch.—WEAF.
11.30—California Melodies — CFRB-CBS.
12.00 mid.—Royal York Orch.—CPRY-NBC.
12.00 mid.—Bert Lown's Orch. — WABC.
12.30 a.m.—Organ, Ann Leaf—WABC.
12.30 a.m.—Wayne King's Orch. — WJZ.

For All KIDNEY DISORDERS take

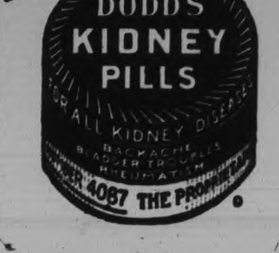

PROGRESS MADE BY FLEMISH ART IN 14TH CENTURY

Mrs. F. Neal Reads Interesting Paper to Art Study Club.

THREE ARTISTS DISCUSSED.

Great Period of Liberty Followed War of Independence in 1384.

An interesting paper on Flemish art was given by Mrs. F. C. Neal at last meeting of the Art Study Club of the Women's Art Association, when the speaker centred her attention on the work of Hubert and Jan van Eyck and Membling, contemporary artists of the 15th century.

"The war of independence, ending in 1384, during which the Flemish fought against their feudal overlords and overthrew them, ended in the annexation of Flanders to Burgundy, under the rule of Philip the Bold, Duke of Burgundy.

"Then ensued a period when liberty and justice were established, and as if the impulse toward self-expression had been greatly strengthened by this struggle for independence, there ensued the finest period of Flanders art.

"It is therefore in the 15th century, with the brilliant constellation of the Van Eycks, that Flemish art may be said to begin. In the whole history of painting, there are no morex remarkable figures than the two brothers, Hubert and Jan van Eyck, who share honors in founding the Flemish school of art. Unfortunately, we know all to little about the lives of these astonishing men.

"The elder Van Eyck (Hubert), was born at Maaseyck about 1366 and Jan was born twenty years later. Hubert Van Eyck is regarded by competent critics as one of the greatest painters that ever lived, but his name had been overshadowed by that of his younger and better-known brother and many of his works have for centuries been attributed to Jan.

"No doubt Hubert studied in Cologne, before migrating to Flanders where he and his brother settled in Ghent. The increasing commercial importance of Bruges and Ghent drew artists from the banks of the Rhine and the School of Cologne declined as the early Flemish School arose.

Difference in Media

"One reason why these brothers stand out so prominently is that they are credited with the discovery of oil as a medium. Before their time, artists had mixed their colors either with water (frescoes), or with yolk of egg (tempera). Modern scholarship is inclined to doubt that the Van Eycks were actually the first to make use of oil, but most probably they introduced an improvement in the application which greatly facilitated quick work and luminous effect.

"Apparently the saying 'Necessity is the mother of invention' was as true then as now, for we read that Jan van Eyck, on finishing a picture on which he had expended the greatest care, varnished it and put it in sun to dry. But the heat split the wooden panel which he had painted and his work was ruined. He was greatly annoyed and determined to find a means whereby he would be spared such trouble in the future. After various experiments, he found that linseed oil and oil of nuts dried more quickly than others which he had tried, and that colors mixed with these oils were more brilliant, were proof against water, and blended far better than the tempera. This new technique also included the use of a transparent varnish which dried quickly and without injury to the tints. For a long time they guarded this secret jealously but it was discovered by the Italians, Antonello da Messina, who was working Bruges, and by him was published to the world. This invention made possible the enormous development in the art of painting, which ensued.

"Thus in these two brothers the grand art of Flanders was born as in a day. Fromentin, the great French painter and critic, says of this art: 'Imagine a collection of the works of the goldsmiths, executed in paint, in which one feels the handiwork of the enameler, the glass-worker, the engraver and the illuminator. Its sentiment is grave, for it is inspired by the sentiment of the monasteries; but it is under the patronage of princess and its general character is resplendent.'"

Mrs. Neal went on to describe in detail some of the more famous works of the two brothers, and then spoke of other Flemish painters: Robert Campin, (1375-1444), who was the master of Roger van der Weyden, who in his turn taught Membling. "Membling appears to owe little to either of the van Eycks, and yet without changing theme or mode, he went farther on the road to perfection."

"In regard to process, there are not very perceptible differences between Membling and Jan van Eyck, who preceded him by forty years. One might think they were contemporaries, so alike are their compositions, so identical their methods. But Jan van Eyck saw with his eyes; Membling was beginning to see with the mind. The former reproduced human types which passed before his eyes in all grades of the society of his time, without troubling about the ideal. The latter dreamed while looking at nature, imagined while he imaged it forth, chose what was most lovable and most delicate in its human forms, and created above all in feminine type, a choice being until then unknown.

"Imagine in the midst of the horrors of the century, a privileged spot, a sort of angelical retreat, in which passions are quieted, where troubles cease and where everything is transfigured, where grow like lilies; simplicity, gentleness, a supernatural mildness,—and you will have an idea of the unique soul of Membling, and the miracle that he works in his pictures."

Plans To Wed Flyer

The Baroness Barbara von Kalckreuth of Germany, who is reported to be preparing for her marriage with Col. Jas. Fitzmaurice, Irish trans-Atlantic flier in the plane "Bremen," after Fitzmaurice obtains a divorce from his present wife.

Fire Loss Figures Decrease $33,070.30

Statistics available at the Peterborough Fire Department reveal a very satisfactory state of affairs concerning the City's fire losses for the years 1929-30. The figures for the first ten months of last year as compared with the corresponding period this year show a dcereas of $33,070.31 for 1930.

Month by month the fire loss figures are as follows:

	1929	1930
January	$16,580.22	$ 331.00
February	1,156.84	527.51
March	3,574.35	1,139.55
April	20,381.64	7,793.00
May	638.93	152.00
June	165.00	2,408.20
July	33.50	2,292.67
August	4,886.70	550.00
September	2,203.90	1,983.34
October	656.50	133.00
Total	$50,280.58	$17,210.27

OBITUARY

JOHN MOORE.

STIRLING, Nov. 25.—(Examiner Correspondence).—The funeral was held on Thursday of the late John Moore, whose death occurred on Wednesday, November 19, after a short illness, from Tickell and Browne's funeral home.

The late Mr. Moore was taken suddenly ill on Tuesday and on Friday was taken to Belleville General Hospital, where all possible medical aid was given. He was a member of Stirling United church.

There are left to mourn his loss besides his sorrowing wife, two daughters, Mrs. Coultas and Mrs. Huddard, of Toronto, and one brother, Frank, of Belleville.

WILLIAM BALFOUR

OMEMEE, Nov. 25. — (Examiner Correspondence).—The funeral took place recently of William Balfour, a respected citizen of Carberry Plains for thirty years. He was born at Omemee in April, 1846.

One December 26, 1872, he was married to Harriet Cole, and to the union were born seven children, four of which survive. In 1900 the Balfour family moved to Carberry, where Mr. Balfour took up farming and retired to town in the fall of 1916. He was a staunch Conservative and a member of the Methodist church and later Union church. The funeral service was conducted in the home by Rev. E. Crummy.

MRS. MARY JANE BAKER.

LAKEFIELD, November 25 (Examiner Correspondence). — Mrs Mary Jane Baker died yesterday afternoon in St. Joseph's Hospital after a very short illness. The deceased lady was born in England and had lived in this country for the past 16 years. She was a very active church worker and was a member of St. John's W. A.

The late Mrs. Baker is survived by two sons, George in England, Arthur in Lakefield, and one daughter, Mrs. Walter Chappelle of Lakefield. Her husband died many years ago

The funeral arrangements, which are not yet complete, will be announced later.

THOMAS DAVID CUFFE

WARSAW, Nov. 25.—(Examiner Correspondence).—The death occurred on Friday morning, November 21, in Nicholls Hospital, Peterborough, of Thomas David Cuffe in his sixty-eighth year.

The late Mr. Cuffe scratched his finger while unharnessing a horse eight days previous and while working the following day his hand became painful. He was removed to Nicholls Hospital on Tuesday and passed away on Friday morning.

The late Mr. Cuffe was born in Percy Township and when quite young came to the farm near Cottesloe where his eldest son now resides and where he lived until a few years ago when he with his wife moved to the house previously owned by Miss Lucky.

He was a member of the Anglican church and of the Orange Order which conducted the funeral service on Sunday afternoon.

Left to mourn their loss are his wife, three daughters, Mrs. M. Clysdale, living near Cottesloe, Mrs. Norman Payne and Mrs. Allan Payne, Warsaw, and three sons, Bert on the home farm, William in Peterborough, and Gordon at home.

YOUNG'S POINT COUPLE HONORED AT ANNIVERSARY

Mr. and Mrs. P. P. Young Celebrate Fifty-fifth Anniversary of Wedding.

PRESENTATIONS MADE.

Members of Immediate Family Gather at Dinner in Honor of Occasion.

YOUNG'S POINT, November 25 (Examiner Correspondence). — Mr. nad Mrs. P. P. Young celebrated their fifty-fifth wedding anniversary at their home in the village on Sunday, November 23.

The large rooms of their beautiful home were prettily decorated with mauve chrysanthemums, roses, and carnations, and the dining-table was centred with a three-storey wedding cake which was made by their daughter Irene. Streamers of mauve and white with a large wedding bell hung overhead. Vases and mauve candles tied with mauve tulle also decorated the table.

Only their immediate family was with them for the occasion, being Mr. and Mrs. F. G. Young and family of Peterborough, Mr. and Mrs. F. M. Young and family, Young's Point, Mr. and Mrs. J. P. Foley and little son, Toronto, Messrs. P. J. Young and Harold Young at home, Miss Irene Young, R.N., who resides with her parents, and Mr. Con. Young, of Toronto, brother of Mr. P. P. Young.

The bride and groom of fifty-five years received many lovely gifts and a great many letters and telegrams from friends at a distance.

Friends in the village also called to extend their greetings to Mr. and Mrs. Young, who have spent their entire life at Young's Point. Mrs. Young coming here as a bride fifty-five years ago.

MAGIC BAKING POWDER

gives better baking results . . .

3 out of every 4 Canadian Housewives,* who bake at home, say they use Magic Baking Powder because it gives consistently better baking results.

If you use Magic, then you, too, can always be assured of the same good results with all your baking.

*This fact was revealed in a recent Dominion-wide investigation.

If you bake at home, send for the New Magic Cook Book. It will provide you with dozens of interesting suggestions to help you with your baking. A copy will be sent free on request.

● Look for this mark on every tin. It is our guarantee that Magic Baking Powder does not contain alum or any harmful ingredient.

STANDARD BRANDS LIMITED
GILLETT PRODUCTS
Toronto Montreal Winnipeg Vancouver
and Branches in all the principal cities of Canada

QUEENSBORO

(Examiner Correspondence)

Mr. and Mrs. John O'Rorke were in Kingston on Thursday.

Mr. John Herbertson, of Foxboro, when returning from Bon Echoe, where he had been hunting with a group of his neighbors stopped over Thursday night with his brother, Leslie Herbertson.

Mr. D. Vernon Spencer has been engaged to operate Moore's cheese factory for the summer of 1931.

Mrs. J. W. Jarvis, of Madoc is spending a few days with her daughter, Mrs. Newell Broad.

GRANT & THORPE

THE WESTINGHOUSE NAME IS YOUR GUARANTEE

Consolaire 99-A
$225

Five minutes' critical comparison will prove to you that Westinghouse—first in the field—are still a step ahead in radio engineering.

We want you to see and hear the new

Westinghouse

models in our

NEW RADIO PARLOUR

On Mezzanine Floor

Westinghouse
SUPER-HETRODYNE

Models at $207, $225, $275, $385

Easy terms. Liberal trade-in.

Use the Coupon below. Free Door Prize every day this week.

FLAVOR ZONE COOKING

Put Your Dinner in the Oven and Forget It

Ask any of your friends who have a Westinghouse Flavor Zone Range if they would go back to the old method of cooking, where the oven must be watched as long as the food is cooking. Not for worlds!

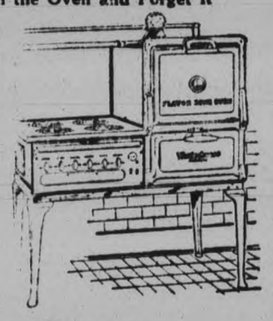

Made in Canada

Westinghouse
FLAVOR ZONE RANGES

have led the way in giving housekeepers this priceless advantage. They include every worth-while improvement and convenience. They offer you the finest workmanship and finish. They are beautiful to look at. They are absolutely reliable.

For these reasons we recommend Westinghouse Flavor Zone Ranges. Our deferred payment plan is at your service.

COOKING DEMONSTRATION

in our Store all this week, being conducted by Mrs. Anderson of the Westinghouse Co.

FREE DOOR PRIZES

Cut out this "ad", sign it, and drop in the box in our Store. 5 prizes — 1 every day.

SIGN HERE

Name .....

Address .....

Tea and Biscuits will be Served Every Afternoon at 4 P.M. No Charge

GRANT & THORPE

"Fine Electrical Merchandise"

418 GEORGE ST. Open Evenings PHONE 798

Clara Bow—
Betty Bronson—
Janet Gaynor—
You—

In a flood of revealing light your skin can be flawlessly lovely to kindle devotion in close observant eyes.

Every Woman must face her own particular *Close-up Test*

SMOOTH SKIN *instantly attracts, say 45 Hollywood directors*

A GIRL'S lovely skin is an instant attraction. A whole audience is swept by enthusiasm when the close-up brings the radiant loveliness of a star near to them. And every woman must meet the scrutiny of close appraising eyes. Does your skin quicken the heart with its loveliness like Clara Bow's, Betty Bronson's, Janet Gaynor's? It can.

In Hollywood—on Broadway—in Europe the favorite beauty care

Clara Bow, the bewitching little Paramount star, beguiling Betty Bronson, Janet Gaynor, the beloved Fox star, are among the 511 of the 521 important actresses in Hollywood who jealously guard their smooth skin with this fragrant white soap. Their enthusiasm has made it official in all studio dressing rooms.

Broadway enthusiastically adopted this famous Hollywood beauty care and the lovely stage stars are so devoted to Lux Toilet Soap that it is in 71 of the 74 legitimate theatres in New York.

And Europe! In England, France, Germany the beautiful screen stars insist on this soap for *their* beauty.

MARY BRIAN, beloved Paramount star, says: "It's a wonderful soap!"

DOROTHY SEBASTIAN, exquisite M. G. M. star, says: "I owe the beauty of my skin to Lux Toilet Soap."

Lever Brothers Limited, Toronto—Soap-makers by appointment to their Excellencies the Governor-General and Viscountess Willingdon

7961

98% *of the lovely complexions you see on the screen and radiant skin of lovely girls everywhere are kept exquisite with . . .* LUX Toilet Soap—10¢

Neighborly Notes

Please Phone Items to 1600 or 1601

The Rev. Dr. Foley of London, Ontario, was in the city for the funeral of the late Mr. Edmund Foley.

• • •

Mr. John Harris of 558 Romaine street is to-day celebrating in good health and spirits, the eighty-seventh anniversary of his birth.

• • •

The members of the Belmont Club were at home to their friends at a very enjoyable stag bridge party last evening. At the conclusion of the games, refreshments were served, in charge of the Social Committee, Messrs. A. Hood (convenor), R. Cobbold, J. Greenlaw, A. Nobbs, F. C. Scates and S. D. Haskill. Winners of card prizes were Mr. F. C. Ferrier (first), Mr. M. Kernaghan (second) and Mr. R. Morton (lucky number).

• • •

The many friends of Miss Audrey Elliott will be pleased to learn that she returned home yesterday from Nicholls Hospital, where she recently underwent an operation for appendicitis.

• • •

The Misses Kate and Ethel White of Cobourg and Mr. and Mrs. T. Hardcastle and son Neal, of Baltimore, were the guests on Sunday of Mr. and Mrs. Stanley White of Weller street.

• • •

Miss Mildred Irons, whose wedding takes place this week, was presented last evening with a silver pie server in Adam pattern, by her associate members of the B.Y.P.U. of Murray Street Baptist Church.

• • •

Miss Viola Harvey, who is attending the Margaret Eaton School in Toronto, motored down to spend the week-end with her parents, Mr. and Mrs. B. W. Harvey, Sherbrooke street.

• • •

Mrs. Mary Drummond, mother of Mr. Duncan F. Drummond, is to-day celebrating the ninety-second anniversary of her birth, in good health and spirits.

• • •

Miss Helen O'Toole of 341 Downie street spent the week-end with friends in Toronto.

• • •

At the regular meeting of the Women's Patriotic League of Ashburnham, held last evening at the home of Mrs. H. Morgan, Robinson street, the presentation of a handsome piece of Italian pottery, the gift of the members, was made to Mrs. R. F. Sedgewick, who is leaving the city to reside in Kingston. The presentation was made by Mrs. J. Gillespie and the address was read by Mrs. A. S. Couper. Dainty refreshments were served and a social hour spent at the conclusion of the business session, during which it was decided to present a musical comedy, to be directed by Miss Marion May Perry of Toronto, in January. The next meeting will be held at the home of Mrs. M. McNab, George street.

• • •

Mr. and Mrs. R. F. Sedgewick, Antrim street, left this morning for Kingston, where they will reside in future, and where Mr. Sedgwick has been appointed as superintendent of the Kingston branch of the Prudential Life Insurance Company.

• • •

Miss Violet Davidson, who is attending the Ontario College of Art in Toronto, spent the week-end at her home on Antrim street.

• • •

The many friends of Mr. Samuel Armstrong of Jermyn, who is ill in Nicholls Hospital, will be pleased to learn that his condition is considerably improved.

• • •

Mr. Lorne Bell of Kalamazoo, Michigan, spent the week-end with his parents, Mr. and Mrs. J. H. Bell, Monaghan Road.

• • •

Mr. Eric Roberts left to-day on a week's business trip to Cleveland, Ohio. He was accompanied by Mr. Vernon Lytle of Cleveland, who has been spending some time in the city.

• • •

The young ladies who are members of the Golden Link Rebekah Lodge, I.O.O.F., were hostesses last evening at a delightful party held in the Oddfellows' Hall and tendered by them to the Assembly officers, the charter members and the past presidents of the Lodge, who were present with their husbands and friends, to the number of about one hundred. The banquet and social evening were one of the most pleasant in the annals of the society and the younger ladies excelled themselves in the splendid manner in which they carried out the arrangements for a jolly party. The decorations of the hall were carried out elaborately with pink and green, the Rebekah colors, in streamers and paper novelty ornaments. The tables were arranged with vases of rose baby mums, smilax, pink and white tissue paper and green candles in pink holders. At each place were minature candles formed from green gumdrops, with a white lifesaver for a handle and holding a tiny pink candle. These were lighted and made a dainty individual illumination for each place. The menus were in green and pink, tied with pink ribbon. The ladies were received by a committee that included the Misses Reta Head, May Wilson, Kathleen Isbister and Amy Fairbrother, and were conducted to their places by Miss Viola Martin and Miss Margaret Johnson, who also acted as leaders for the community singing which enlivened a repast that was splendidly served and very enjoyable, with every item, from the fruit cocktails in little floral glass holers, to the chicken and the dessert and the coffee, of the very best. The program of the evening was presided over by Miss Birdie Dawson, who was in charge of arrangements, while Miss May Cahill looked after the refreshments. Numbers included piano selections by Miss Reta Head; vocal numbers by Mr. Stanley Willis and Mr. George Coleman; readings by Miss Gwen Parnell, and toasts to The King, the Assembly Officers (proposed by Mrs. F. Mowry and replied to by Mrs. B. Watts); to The Lodge (proposed by Miss Dolly Brothersome and responded to by Mrs. Hotson, Noble Grand of the Rebekah Lodge), and to the "Young Girls" and the "Old Girls" proposed by Mrs. A. Heckman and responded to by Miss Josie Armstrong). Miss Marjorie Armstrong played the piano for community singing. Later, card games were played. Prizes for bridge were won by Mrs. E. Booth and Mr. W. H. Morton, and for euchre by Mrs. W. H. Morton, who was the lucky winner of a draw after a tied score with Mrs. B. Morrison.

Pyjamas For Afternoon, Supper, Dinner And Bridge Wear

(1) Lounging pyjamas of navy satin with vivid tulips and leaves, in the design. (2) The Russian influence is shown in this Cossack tunic of pale blue silk embroidered in myriad, glittering silver stars. The upstanding collar, wide sash and trousers are of a rich blue transparent velvet. (3) Black transparent velvet pyjamas with Chanilly lace sleeves. For supper, dinner, bridge, hostess wear, and evening, the pyjama is correct say some of the latest fashion notes. At any rate there is nothing prettier or more appropriate for lounging about one's own boudoir. (4) An entire feminine pyjama gown of yellow georgette. The ruffles of the skirt are of deepening shades of yellow, blending finally into deep orange. Two tones of yellow develop the narrow ruffles of the bodice.

CREAMED CUCUMBERS

A delicious and very delicate luncheon dish is made by steaming halved cucumbers and serving them on toast with rich cheese sauce. Pee. before steaming.

Just Between Us Women

A daily chat with Examiner neighbors conducted by Anne Wilcox

A great deal of attention is paid today to studying children, their attitude towards people and things and and their actions and reactions to daily occurences and unusual events.

• • • • • • •

Their slightest actions are taken as indicating tendencies, some of which are endearing while others are astounding, they so evidently follow adult rather than a child's reasoning.

• • • • • • •

The interpretation of these actions usually follow some special school of investigation. They should not be considered infallible.

• • • • • • •

Methods of child study vary from time to time, and interpretations of actions and reactions vary accordingly.

• • • • • • •

The most important thing is to allow children to be natural, to help them build up fine characters, to develop their own individuality, and follow any special trends.

• • • • • • •

Be careful not to interfere with their rights, for children most certainly have them. By this I don't mean that they should be permitted to rule in a home nor that the household should be run especially with reference to them, but that they should be respected as well as the other members of the household.

• • • • • • •

Beware of patronizing a child. If parents try to see life through the eyes of a child, they will find it interesting. It will give them a refreshing point of view to see again the vision of a little child. It will take away any desire to be patronizing.

• • • • • • •

A child passes through humorous stages in the early years. His mind is expanding while his body grows. Some chilldren are full of whims, passing from one to another with surprising rapidity. To judge a child's mentality by any one of these fancies is harmful. To consider him odd because of these peculiar likes and dislikes, fears and prejudices, puts the child in a false light.

• • • • • • •

Do not attract attention to a peculiarity. Let it pass as long as is possible. A child frequently hopes to draw notice to himself by behaving peculiarly.

• • • • • • •

But this is not confined to children. Some adults find their oddities attract attention to themselves, and practice them for just such a reason, mistaking it for popularity.

• • • • • • •

It is wise neither to reprimand nor mention the fact that a child is acting differently from usual, until repeated strange behavior demands attention.

• • • • • • •

Then talk with the little one in private. Help the child to realize why his actions were disturbing. Try hard to see the child's point of view so that correction may be effective and no misunderstanding between parent and child results.

FASHION SERVICE

904

Don't you love it? Of course you do. Note the extreme tight hipline with waistline softened by partial crushed girdle that ties in youthful bow at the back.

The front panel of the bodice extending into the front skirt, creates a decidedly slimming effect.

To make it! The back is one length of material. The front is in three sections. The left and right bodice sections are joined to the front panel and skirt section (which cuts in one piece). The front and back are now joined at the sides and shoulders. The girdle is attached at either side of the front at perforations.

Style No. 904 is designed in sizes 36, 38, 40, 42, 44 and 46 inches bust.

Men's cotton shirting fabrics are especially smart and practical. Cotton broadcloth prints and plain broadcloth in pastel shades are sturdy.

Printed dimity, printed lawns, rayon novelties, pique and tiny gingham checks are suitable for this pretty apron frock.

Size 36 requires 3 yards 35 inch and 7¼ yards binding.

The Examiner:
Please order for me:—
Pattern Number.....
Size .....
My Name.....
Address .....
.....
I enclose 15c in payment.
Allow five days for return

Citizens Are Helping In Search For Finn

BARRIE, November 25 — Scores of citizens of the district surrounding South River are aiding the Provincial Police in an intensive search of the wooded country and of Finlanders' camps, in the hope of apprehending William Huuytiane, who disappeared from the shack in which Haavo Nissinin, aged 27, was brutally hacked to death with an axe, and late last night he had not been captured.

An inquest will be held on November 27.

"We had hoped to have the man rounded up to-day," Inspector J. H. Putman said last night, a few minutes after he had received a telephone call from the police at South River. "There are no new developments yet, but we are following several clues which we believe may be fruitful. We are searching all Finlanders' camps throughout the north and checking every train, in the hope of cutting off his escape. The citizens are pretty frightened of this man, and are assisting the police in every way."

Give Her a Government Annuity..

Few know where life will lead them. Protect the future of your wife. Take out a Canadian Government Annuity for her. Then you can be confident that her old age will be free from financial worries and surrounded by comfort and independence

CANADIAN GOVERNMENT ANNUITIES

Department of Labour, Ottawa
Hon. G. D. ROBERTSON, Minister

Mail this Coupon today POSTAGE FREE

Annuities Branch, Dept. PE , Department of Labour, Ottawa
Please send me COMPLETE INFORMATION about Canadian Government Annuities,
Name
Print Clearly
Address

BACKED BY THE WHOLE DOMINION

That Body of Yours

By James W. Barton, M.D

NATURE'S METHOD OF PROTECTING HEART.

You have seen contestants in a hard race, marathon running, rowing or other strenuous exercise, and as they finished the race they collapsed.

It had always been understood that the heart had increased in size, had become dilated, and it was a dilated heart that caused the collapse.

However, some recent experiments by Dr. T. K. Richards, Boston, would tend to disprove this idea.

He was fortunate in having available all the Harvard's first team of cross-country runners, also the runners of the freshman class, and many other runners of international fame during a period of four years.

In order to get the heart in its normal condition and size, with the men at rest, X-ray pictures were taken when there was no race in prospect, therefore no excitement in runner's mind.

Then X-ray pictures were taken as the men finished their races, that is, after crossing the finish line, they ran on into the X-ray room, and plates were taken before they had any time to rest.

What did these plates show?

That the hearts after racing were actually "smaller" than they were when at rest.

It was further noted that the hearts of the distance runners who had had many years of distance running showed the greatest decrease.

Dr. Richards suggest that these hearts, contracted after severe exercise, might be explained as a form of muscle "cramp," which results in a smaller or contracted heart.

As the heart is so much smaller it will not continue to send blood up to the brain, and so the runner collapses.

As the runner collapses, thus asking the heart to do no more heavy work, the heart muscle is protected from doing itself any permanent harm.

My thought in writing about this is to show how Nature is always protecting us even against our will.

It would also tend to show that men in good physical condition can undergo severe contests without doing any permanent harm to the heart; the collapse being Nature's method of doing this.

Enthusiastic over an amber and crystal sconce in a London restaurant, an American visitor bought it on the spot and had it removed so that it could sail with him the next morning.

ARE YOU EASILY FATIGUED?

Have you that "tired feeling?" Lack of energy and ambition, failure to get a sense of real rest from sleep, nervousness, frequent colds, are all signs of sluggish kidney and liver. Allowed to go uncorrected, these conditions are followed by more alarming symptoms which may result in Bright's disease, rheumatism and other serious ailments.

A safe and sure corrective, which you can depend upon to bring back your lost energy and "pep," are Dr. Banta's Kidney Pills. Get a box from your druggist to-day. Price 50c a box. Sole manufacturers, The Dr. Norvall Medical Co., Limited, Peterborough, Ont.

For sale in Peterborough by the following dealers: Lynch's Drug Store, Hunter St.; J. Ross Thornton, Park St., west end; V. Sullivan, Hunter St., East City; B. O. McLeod, Park St. south end; M. E. Finn, George St., north end.

Consider Your Eyes

Don't take them for granted. Give them the help they need while you can. Let us examine them for you.

SEE

W. H. Lacey

Optometrist
410 GEORGE ST (Up Stairs)
Phone 1160 — 1064J for Evening Appointment

THE RHYMING OPTIMIST

By Alice Michaelis

UNSAID

The tribute of true, kindly speech we cherish
Until long years have fled;
Yet, too, of vital force that will not perish,
Are the words left still unsaid.

However dear the dreams a kiss may waken,
To last till life be spent,
The hand unclasped, the kisses left untaken
With dearer dreams are blent.

And so I go, and thus serenely leave you
With all our vows unmade;
I know this silent passing cannot grieve you;
This love no words betrayed.

Make this a JEWELLERY CHRISTMAS

CJPA 101

SCHNEIDER BROS.
The Old Reliable Jewellers - 367 George Street

WAINMAN JEWELLERS
388 George Street

WARNE BROS.
"The Gift Shop" - - - - - 349 George Street

QUALITY PRINTING With Quick Service

Leafs Invade Quaker Territory To-night

TORONTO SQUAD HAS EASY WIN FOR TO-NIGHT

Victory For Philadelphia Will Mean a "Real Surprise" in Canadian Group.

GRANT IN NETS.

Three International Contests and One All-American Match in N.H.L.

TORONTO, Ont., Nov. 25 (C.P.) — Three international contests and one All-American match are carded on to-night's National Hockey League schedule. The Canadian group, Ottawa and Toronto cross the border to clash with New York Americans and Philadelphia Quakers, respectively. New York Rangers make the lone American invasion when they meet Maroons in Montreal. Chicago Blackhawks will be skating into action when they invade Boston to meet the Bruins, National Hockey League champions.

The Maple Leafs of Toronto appear to have drawn a soft spot to-night. Leading the league by a margin of three points over Ottawa and the Americans, deadlocked in second place, the Leafs are believed capable of trimming the Quakers, who have yet to win a game.

Grant in Nets.

Youthful Benny Grant will guard the Toronto's goal cage and will endeavor to duplicate the performance of his team-mate Lorne Chabot, who has three shut-outs to his credit. Grant so far has two and if he succeeds against the former Pittsburgh Pirates the Leafs will have established a record equalled by no other professional team in its first six games.

With second place at stake, a lively engagement is anticipated in New York between the Amerks and the Senators. It will be the first meeting of the teams this season who appear evenly matched on their record to date.

Having won their first game against Americans on Saturday, the Maroons may have struck their true stride. They will need to be at top form against the Rangers, who are leading the American group. Last season, the Maroons had the Indian sign on the Rangers, who lost many valuable points to their Montreal rival.

SOCCER EXECUTIVE HOLDS MEETING

Will Appoint Representatives at Annual Meeting on December 15th.

The regular meeting of the P. and D.F.A. was held last evening, in the usual place, to finish off the remainder of the business of the year.

When the question of affiliation came up, it was unanimously decided to withhold the application to the general meeting that will be held on Monday evening, December 15th, 1930, in the Chamber of Commerce Rooms, when the official representatives will be appointed and a delegate sent to the O.F.A. meeting to be held in Toronto in the month of January. It was customary for the local association to hold their annual meeting in the month of March, but the change was made so as to correspond with the O.F.A. meeting.

The secretary was instructed to write the Canadian General team that they must send bonds to the P. and D.F.A. or return the trophies to the secretary, to be held in his charge.

The next meeting of the association will be held on December 8th, when the whole executive is requested to attend, so as to complete the arrangements for the concert on Saturday evening, December 13th.

CARSON GOES TO LONDON

Who yesterday signed a contract with Roy Brothers to play with the London Tecumsehs in the International League. Carson made his professional start in hockey with Toronto Maple Leafs in the season of 1926-27, but was sold during the season of 1928 to the Boston Bruins. Boston asked waivers on him prior to the present campaign. As an amateur Carson played with Parry Sound and Woodstock Juniors, University of Toronto, Grimsby, and Stratford.

BILL CARSON REPORTS TO LONDON TECUMSEHS FOR SYRACUSE GAME

Former Leaf Joins Old Manager Roy Brothers at Forest City.

LATELY WITH BRUINS.

LONDON, Ont., Nov. 25.—Dr. Bill Carson reported to Manager Brothers of the London Tecumsehs yesterday and will be in the line-up when the locals face Syracuse to-day. Carson, with the Boston Bruins last season and formerly with the Toronto Maple Leafs, should prove to be a valuable play-maker for the Londoners. He was with Manager Brothers at Stratford in the amateur and professional leagues and the London leader believes that Carson will add strength to his club.

Art Ross, manager of the Boston Bruins, offered Carson to Brothers last week and the London leader advised Ross to have Carson report here. Following yesterday's workout Brothers and Carson held a conference.

Carson has spent the last few months in Northern Ontario, and while he has been on the ice but once, appeared to be in good condition. London now has four centre ice players including Carson, Grosvenor, Reinikka and Quesnel. Brothers does not expect to receive any players from the Chicago Black Hawks immediately as Manager Bill Tobin is undecided whom he will drop. With the Back Hawks playing winning hockey, apparently the Chicago manager is not in any immediate hurry to cut the roster.

Al Gauthier, who was with London on the Windsor and Detroit trip has been dropped and Brothers is likely to do further cutting.

On a seventy-six acre tract recently seized at Singapore, Straits Settlements, has been found a large amount of high-grade sand for glass making.

TO-NIGHT'S HOCKEY BUDGET.

National League.
Ottawa at New York Americans.
Toronto at Philadelphia.
New York Rangers at Montreal.
Chicago at Boston.

International League.
Syracuse at London.
Windsor at Pittsburg.

American League.
Tulsa at Kansas City.

Frankford Entering Trent Valley League

BELLEVILLE, Nov. 25. — Sports moguls have banded together in Frankford and this year this village will be represented by a team in the Trent Valley Hockey League, considered one of the finest county leagues in the Province. At first it was feared the Frankford backers could not place a team due to the unemployment situation, their industries being closed down, but they will send delegates to the annual meeting of the league to be held in Stirling to-night, of which William Whitty is the energetic president. Norwood and Lakefield may seek admission to the League with the other teams, Madoc, Tweed, Stirling, Frankford and Campbellford, ready for the opening bell. The officers elected for the ensuing year were: Hon. Presidents, Hon. Robert Cooke, M.P.P., W. H. Ireland, M.P.P., W. E. Tummon, M.P.; T. L. Thompson, president; George H. Pollard, vice-president; G. F. Grant, secretary-treasurer; O. R. Turley, manager; D. R. Ketcheson and J. E. Finnigan, players' committee, and R. F. Turley, H. J. Madill and Jack Johnson, publicity committee.

Sweepstake Winner Can Rest Easy; Winnings Are Not Taxable In Canada

VANCOUVER, B. C., Nov. 25.—A. P. Dawe, a fugitive from the city in order to escape the attentions of hundreds who want to congratulate him on his luck in winning $409,500 on the Dublin Hospital Sweepstake, can rest content that none of his new-found wealth will be seized from him by taxation departments.

"Canada will not tax the amount won by Mr. Dawe," an official of the Federal Income Tax Department stated today. "Moneys received in this way are not generally considered taxable by the Province of British Columbia," the Provincial Assessor said. If Canada and British Columbia were to decide to take a toll from Mr. Dawe's windfall, he could escape payment by moving to Ireland.

Claude L. McAlpine, counsel for M. J. Dawe, the fortune-winner's brother, said today that the Irish Free State had already taken its tax out of the total amount of the sweepstake. So. Mr. Dawe could leave the money in Ireland or go to live in that country.

"Of course, if the money entered England, it would be taxable," Mr. McAlpine stated.

The reason for the view of the Dominion and Provincial Governments in the matter is that the sum is regarded as capital increase, not income. The earnings from the $409,500 will, of course, be subject to the usual income tax.

Mr. McAlpine is not of the opinion that it would be possible for an informant to wrest Mr. Dawe's money from him by virtue of an old section of the Criminal Code.

"But we are not taking any chances," re said, in explaining why M. J. Dawe had sued his brother as first informant.

Departure of Mr. Dawe and his family was taken Saturday afternoon, after he had suffered under an increasing barrage of telephone calls and visits. Destination of the Dawes was not announced.

CANUCK TEAM PLAY TO-NIGHT

London Meets Syracuse Stars While Bulldogs Clash With Yellow Jackets.

STRENGTHEN STANDINGS.

TORONTO, Ont., Nov. 25 (C.P.) — The two Canadian teams in the International Hockey League have a royal chance to increase their point standings to-night when they meet rather weak opponents in the only scheduled games.

London Tecumsehs, strengthened by the signing of the former National Hockey League player, Dr. William Carson, meet the Syracuse Stars in the Western Ontario city. The Tecumsehs are at present one point ahead of the third place Detroit and Windsor teams, and need the victory badly.

It is not expected the former Toronto Maple Leaf centre player will be in top form for this game, but he will only need to show a flash of his old-time form to outplay anyone the Stars can pit against him at the pivot position. Anyway the Londoners have another fine centre player in Len Grosvener, flanked by two hard-hitting wings, and should win by a comfortable margin unless the Stars, who have won but one game in four starts, show unexpected strength.

Windsor Bulldogs, Canada's other representative in the King loop, travel to Pittsburg, where they meet the Yellow Jackets, who like the Stars are finding victories exceptionally hard to obtain. The Smoky City team has lost all four starts to date and appear due to drop another game as the Bulldogs have won two out of three starts and are considered strong contenders for the championship this year.

"Baldy" Northcott, clever playing forward of the Bulldogs, has been recalled by Montreal Maroons of the National Hockey League. His departure from the Border City line-up may disrupt the smooth playing of Bulldog front line, even though several capable substitutes are available to take his place.

HAVELOCK
(Examiner Correspondence)

Mr. and Mrs. Malcolm Beard, of Toronto, who were recent visitors with Mr. and Mrs. Jay Bedford, left for home on Saturday.

Miss Elfrieda Pincombe has been accepted by St. Joseph's Hospital in Toronto as a nurse-in-training and will leave in the course of a few days to take up her duties there.

ALDERMAN OPPOSES COURT PROCEDURE

Two Men Given Grants By City Council to Pay Fines Imposed.

GUELPH, Nov. 25.—The action of the City Council in voting grants to two citizens in order to remit fines imposed in the local police court for infractions of the Highway Traffic Act has stirred up some indignation in municipal circles.

After voicing strong opposition to the procedure on the floor of the council chamber, Ald. Louis Brown, the only dissenter, made application to Judge R. L. McKinnon and yesterday secured an interim injunction restraining the city from paying $13.25 to A. E. Ritchie and $8.25 to Charles Kerley, as recommended by Council.

The writ, commanding the appearance of the City on Dec. 1, when the action will be heard, was served on City Clerk H. J. B. Leadlay.

The affidavit filed by Alderman Brown declares, among other arguments, that the resolution is ultra vires and in excess of the power of the council; that it is a wrongful repayment of penalties properly imposed; that it is unreasonable and discriminating; that it is a wrongful arrogation by the council to take to itself the function of a court of appeal from the magistrate.

QUEENSBORO

Mr. William Frizell, who was employed on the railway had the misfortune to have a rail fall on his left leg and fracture the bone above the ankle.

Mr. Frank Barrie and Mr. Bruce Leslie have been busy grading on the county road for the past few days.

Rev. E. F. Swayne, of Frazerville, called on friends in this district while on his way from the hunting grounds at Salmon Lake.

Rev. E. M. and Mrs. Price, of Bridgewater, were recent visitors with Mrs. C. O. Johnson, of Rigg's Corners.

Miss T. E. Fleming, of Ivanhoe, is the guest of her sister, Mrs. C. B. Hamm.

Mr. and Mrs. James Farrell, formerly of Vancouver, have come to spend the winter with their nephew and niece, Mr. and Mrs. Allan Diamond.

Mr. and Mrs. Thomas Moffat and family, of Tweed, attended the chicken supper held at Hazzard's Corners on Friday evening.

Our Boarding House . . . . By Ahern

AURORA JUNIORS BEAT PICKERING

Oakville Defeat Willowdale in S.P.A. Game By Score of 7 to 2.

PLAY VERY RAGGED.

TORONTO, Nov. 25.—Oakville and Aurora juniors were the winners in the S.P.A. doubleheader at the Arena Gardens last night.

In the opening game, Oakville defeated Willowdale by a 7 to 2 score, while in the second contest, Aurora took the long end of a 7 to 1 count with Pickering College.

Neither game supplied the fans with good hockey as the teams seemed to lack condition and practice and as a result play was very ragged with all teams back-checking fiercely.

Aurora looked like the better team on last night's play and they will likely give their opponents, in the second round, a good battle. Willowdae offered no excuses for their beating but it was learned that they have had only one practise this season. Pickering College had a fast and heavy team but they too seemed to lack practice.

Bowling Alley Gossip
By Pin Boy

The bowling battles staged in the weekly roll of the city bowling league last Thursday were the keenest and most closely contested duels staged in the league so far this season.

After a poor showing the Belmonts started to climb by annexing our points from the luckless Cognawaga outfit who have been position since the league started. The heavy gunning for the winners was supplied by Holyman, Nobbs, and Green, while Williams and Wilson were going nice for the Cogs.

The Big Five took 3 points from The Examiner in a heavy hitting tilt, the Printers winning one game. Cummings made the highest single of the night when he pushed over 341 pins for the winners, while Almos chalked up two singles of 268 and 212. Dugan, Dormer and Wyllie shared the heavy hitting honors for The Examiner, making 270-261 and 246 respectively.

The Westclox met with their second consecutive reverse when the Rangers defeated them 3-1 in a nip and tuck battle. Cupoli picked off 301 pins in a single game to keep the Clockmakers in the running while Joe Marsden's triple of 670 was the highest total collected by the winners.

AMONG LEADERS

The Bowlrites are right up with the leaders now as a result of the 3 game win over the Brintons. The winners put 9 out of the 15 scores over the 200 mark, Shaughnessy being outstanding with 225-220-224. V. Anthony secured 273 to take high single in this game.

HIGH BOWLING SCORES CITY LEAGUE

Cummings	341
J. Naples	256
B. Naples	222
Almos	268-212
Thomas	204-247
Wyllie	246-223
Cullen	238
Dugan	270
Scates	204-205
Dormer	261
Williams	210-216
Wilson	221-212
Cripps	218
Green	278-201
Hood	222
Nobbs	260-273
Holyman	203-225-222
Woods	241-210
L. Anthony	217
Galbraith	213
Shaughnessy	225-220-224
V. Anthony	273-205
Dodson	240
Chamberlain	209
Anderson	263
Baptie	204
Goodson	219
Moore	252-216
Cupoli	302
Marsden	222-240-208
W. McGee	264
Ranger	234
F. Jones	262

Three Great Nations Guardians Of Pacific

TORONTO, Ont., Nov. 25.—(By the Canadian Press.)—As the "Chief Guardians" of the Pacific, the British Commonwealth, the United States and Japan, must co-operate, declared Prince Tokugawa, eminent statesman, speaking before the Canadian Club here yesterday. "Certainly I do not ignore any other Pacific country," he proceeded, "but it cannot be denied that the three nations I have mentioned are in reality the chief guardians of that region. It is pleasant to think those are the nations whose co-operation at the recent conference in London brought about the result which it did."

SOMETHIN'S GOT TO BE DONE

Ask any hockey fan anywhere, either in the National or International loop, how he enjoys the brand of hockey the pro's are dishing up this year. In return if you don't get a look that suggests you had better crawl away and die, then go and have your eyes examined. Hockey season started about three weeks ago and they haven't started to play hockey yet. The players can't help it with the new anti-defence rule and the forward pass regulations they have had the effect that somebody is dragging their feet. The results are that there has been too much bell ringing and Mr. Phan is just about fed up. For example, a forward line will get away to a clean break down the ice and while somebody on the attacking line has got his eye on the puck carrier they speed over the opposing blue line and one of them is a foot ahead of the puck. Immediately Mr. Referee shakes his little bell and takes the puck back and faces it off again. This is the same kind of hockey that they are handing out New York, Philadelphia, Chicago, Montreal, Ottawa and Toronto.

MISSING 'PLANE FOUND IN NORTH

Pilot is Unable to Land on Account of Shortage of Gasoline.

MISSING SINCE OCT. 11.

JUNEAU, Alaska, Nov. 25. (CP)—Reports here from White Horse, Yukon, said Pilot M. L. Wasson had discovered the wrecked plane of Captain E. J. A. Burke and two companions, missing since Oct. 11, in the headwaters of the Liard River in Northern British Columbia.

The reports which arrived were via Skagway, Alaska, and said Wasson returned to White Horse his headquarters. Without further information because of shortage of gasoline. He reported the wreckage indicated Burke and his companions were not seen.

Wasson said he would return as soon as possible to within about 15 miles of the wreckage and make his way to the pane by foot. Roughness of the country would prevent his landing near the plane he said.

DUNSFORD

Mr. Burness Steele of Lindsay spent Thursday with his uncle and aunt, Mr. and Mrs. George F. Burgess. Mr. Steele left for Owen Sound on Friday morning.

Mr. and Mrs. Verne Thurston and daughter Betty and little Margaret Courtney spent a few days last week with the former's sister, Mrs. George Smith of Meaford.

Miss Anna Burgess entertained the Anglican Church choir on Thursday. An enjoyable time was spent by those present.

Mr. Lorne Hiesy of Toronto took charge of the morning service in the Scotch Line Baptist Church and in the evening the congregation attended the service in Bobcaygeon Baptist Church conducted by Rev. Lewis, missionary from Liberia, Africa.

Cox and Rohmer Will be in Saturday's Fray

Capitol THEATRE
TO-DAY AND WEDNESDAY
2.30, 7.00, 9.00
The Celebrated English Artist
GEORGE ARLISS
The Star of "DISRAELI" In another lovable characterization
A superb picturization of the famous stage success by JOHN GALSWORTHY

Old English
What a Grand Old Sinner He Was

"APPROVED U"
THURS. and FRI.--BIG DOUBLE FEATURE PROGRAM--THURS. and FRI.
"WITH BYRD AT THE SOUTH POLE" & "DANGEROUS NAN McGREW"
NOTE: The two features will be shown evenings only. Matinees at 2.30 and 4.30 p.m. "With Byrd at the South Pole."

BENGAL SQUAD WILL PRESENT FULL LINE-UP

Rohmer Will Team Up With Glen Small in His Old Position at Middle Wing.

EASTERN CANADA FINAL.

Beachers Confident of Giving Jungle Kings Battle of Their Lives.

TORONTO, Ont., Nov. 25.—(CP)—One of the best games seen at Varsity stadium here this year should develop from the Eastern Canadian Rugby Union final on Saturday between Toronto Balmy Beach champions of the Ontario Rugby Football Union, and Hamilton Tigers, interprovincial union titleholders and conquerors of Queen's University, intercollegiate monarchs.

Present Full Line-up

According to reports from the Bengal camp today there is a strong possibility the Yellow and Black squad will be at full strength for what is considered the stiffest test they have met so far this season. Cox and Rohmer are certain to be in the line up. Cox, regular snapback was injured a week ago against Toronto Argos, but Rohmer has been out of the game since the first of the month owing to injuries suffered against Ottawa. His injured knee has responded to treatment and with a brace on the weakened limb, he will be able to resume his middle wing position, and will team up with Glen Small, who replaced Brian Timmis. The latter was also injured playing Argos and will unlikely be fit for the big game.

Tigers rested yesterday following the hard tussle with Queen's at Toronto on Saturday. No serious casualties occurred in the game, though several players needed treament for painful bruises.

The Beaches, confident of giving the Jungle Kings, the battle of their lives, will practice every day this week, unlike their opponents who have been overworked, Beaches have suffered from lack of real opposition this season. In the Eastern group of the O. R. F. U., the Toronto East Enders have had pretty much their own way and waltzed through the schedule undefeated. Elimination of Tiger Cubs in the final has been their only competition since winning group honors.

Tigers and Beaches met once before in the Eastern final and while the "Big Four' champions were favored to win on that occasion, they didn't the score being nine to six for the Beaches, who hope to duplicate that performance, even though their lineup lacks the names of several starry performers of the 1927 machine.

Several other important games are likely to be ready for decision by Saturday as the minor football series nears the end of the championship trail.

Final On Wednesday

The Ontario Rugby Football intermediate championship will be decided tomorrow at Oshawa where the Blue Devils of that city meet Sarnia Wanderers. The latter team have a six point lead gained at the Tunnel City on Saturday in the first game of the series.

Two junnor semi-finals are also on taps. Hamilton Collegiate Grads travel to Woodstock for the second game of their series, while Toronto Argonauts entertain Penetang in a sudden death match. The winners will meet on Saturday in the final, while in the intermediate series either Oshawa or Sarnia will play Royal Military College, intercollegiate titleholders for the Canadian crown.

Re-organization Meet Of Church Hockey Loop

The Church Hockey League is preparing for another successful season. The first step in re-organizing for the coming winter will be the meeting to be held in the Y. M. C. A. tomorrow evening at 8 o'clock, which last year's executive and the team captains are urged to attend. Plans for the year will be drawn up.

Any churches desiring to enter a team are requested to send a representative to the meeting.

C.P.C. STORE WINS

(Continued from Page 1)

presentative expressed himself as well pleased with the competition, and makes the appeal that the merchants who participated in the campaign should keep their windows in as long as possible in order to familiarize the shopping public with Ontario grown products.

Mr. Derry in commenting on the competition said he thought he was voicing the opinion of the other judges when he said the standard of the displays was exceedingly high. He was of the opinion, however, that some of the merchants had not quite got the idea, having only featured one certain brand of goods instead of their whole line of Ontario grown products.

On George street, Mr. Derry stated, the windows were really of exceptional merit, but he realised that in such cases expert window dressers were responsible for the displays and taking such a fact into consideration, he thought that the amateurs had done remarkably well.

Out of the possible hundred points they were placed as follows: 25 for store attractiveness and neatness; 25 for window; 20 for effective advertising; 25 for quality of goods and 5 for representation of products.

Prize Winners

The complete prize list is: 1st, C.P.C., 356 George street, W. J. Outram, $25; 2nd, T. Anthony, Charlotte and George streets, $20; Haboco Store, 168 Charlotte street James Lillico, $15; 4th, C.P.C. George and Brock streets, J. Jackson manager, $10; Asta Brothers, Charlotte street, $5.

Five other additional awards of $5 each were made to the following merchants: Dominion Stores, 342 George street; Haboco Store, Reid and Sherbrooke; Boyd's Grocery, 639 George street; E. Benson, 57 George street, W. H. Hamilton, 138 Simcoe street.

The runners-up were: Haboco Store, 60 Hunter street E; E. Puttick, grocer, 531 Park street; Dominion Stores Ltd., 160 Simcoe street; Haboco Store, 571 Chamberlain street, T. L. Edwards, butcher, 421 George street; John Allen, grocer 241 Gorge street, and Mason Groceteria, 682 George street.

The campaign, which was being run in conjunction with similar efforts inaugurated by the Department of Agriculture, in sixteen other cities throughout the Province, received the wholehearted endorsement of His Worship Mayor R. Denne, and Wm. Knox, manager of the Industrial Exhibition, and it was organized by J. B. Nelson, the department's local representative, who had the assistance of James Dutton, president of the Chamber of Commerce.

HINDU-MOSLEM

(Continued from Page 1)

in the minds of a number of delegates whether any federation can possibly be evolved that will fit in with India's demand for Dominion status. Leading non-Moslem delegates have privately exchanged views on the subject, and have soon been enmeshed in a mass of details, running up again such intricate questions as whether the Princes should be eligible for Cabinet position; what should the proportion of their representation be—by population or on other basis; whether representatives of the Indian States should have seats in both upper and lower houses; whether, as members of the Legislature, the Princes or their agents should have a voice in matters other than those of common concern; whether British Indian members should be entitled to interfere in the affairs of the Indian States—these are only a few of the troublesome questions that come to the forefront immediately federation is discussed.

Whatever the result of the discussions—and they are likely to occupy many weeks—it is recognized that the problem is much more puzzling than it first appeared.

Little Progress Made

And settlement of the Hindu-Moslem question has made little progress. Apparently Moslem opinion is hardening against acceptance of joint electorates and the Moslem minority wants representation of at least one-third in the Central Legislature.

Indian Liberals are now talking informally with the Moslem leaders with a view to reaching a formula of possible agreement. These private meetings have included conversations of British-India leaders with the Princes.

The Princes themselves have not made any definite proposals in regard to the terms on which they would enter a federate India—other than asserting their right to continuance of their ancient privileges and this problem, along with the minorities problem, are quite sufficient to give the committee members many anxious days of work.

Regent
TO-DAY, WED., THURS., FRI. 2:30, 7 AND 9
SPECIAL CHILDREN'S MATINEE ON WEDNESDAY AND THURSDAY AT 4:30 P.M.
Movietone's Living Quality
brings
John McCormack
in SONG O' MY HEART
The favorite tenor of the whole world to stir you with his superb singing of
"Just For Today"
"I Feel You Near Me"
"Kitty My Love"
"Rose of Tralee"
"Loughi Sereni E Cari"
"Little Boy Blue"
"Ireland, Mother Ireland"
"I Her You Calling Me"
"A Pair of Blue Eyes"
"Then You'll Remember Me"
"A Fairy Tale By The Fire"
The supporting cast in this unforgettable, beautiful story includes:
Maureen O'Sullivan
J. M. Kerrigan
John Garrick
Tommy Clifford
Alice Joyce
Farrell Macdonald
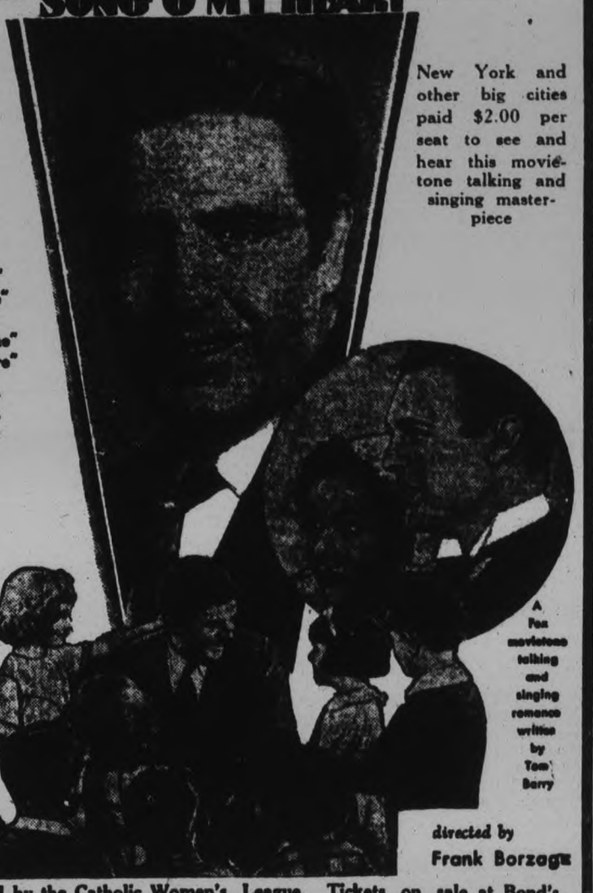
New York and other big cities paid $2.00 per seat to see and hear this movietone talking and singing masterpiece
A Fox movietone talking and singing romance written by Tom Barry
directed by Frank Borzage
This picture is sponsored by the Catholic Women's League. Kent's, McDermid's Drug Stores and by members. Proceeds for charity.
General admission at the box-office. Tickets on sale at Bond's,

ARMY AND NOTRE DAME MEET AT SOLDIERS' FIELD SATURDAY

Expected Over Hundred Thousand People Will See Champions Battle.

ARMY HAS GREAT CHANCE.

CHICAGO, Nov. 25—Football in the Big Ten Conference has been written into the record books and only a handful of games remain to be decided during the closing week of the middle-western season.

The charity games scheduled at Soldier Field for the benefit of Sarmer hospitals for crippled children head the Thanksgiving Day program. Oregon State and West Virginia will meet in the Collegiate feature with all-star teams of former Notre Dame and Northwestern players clashing in a preliminary contest.

Two intersectional games furnished Saturday's only competition. Notre Dame's unbeaten eleven will meet Army before an expected crowd of more than 100,000 spectators at Soldier Field, with Detroit entertaining Georgetown at Detroit.

Army, with a tie against Yale as the only mar to a perfect record, is expected to provide Notre Dame with another strenuous test. The Cade's rested last week in a "breather" with Pitsmus, while Notre Dame took a hard pounding in defeating Northwestern.

Army Has Excellent Chance

Notre Dame will be a decided favorite tonight because of its great record and the success habit which Rockne has instilled in his teams, but Army has an excellent chance to break the Irish winning streak which now has extended to 17 games.

The Soldier Field Thanksgiving Day program, which is expected to raise more than $100,000 for charity, promises two great games. Both West Virginia and Oregon State have rallied on even terms.

The meeting of Northwestern and Notre Dame stars of former years has attracted wide interest. Notre Dame's squad lists many names famous in Irish football history, including Noble Kizer, Purdue coach; Don Miller of the "Four Horsemen"; Hunk Anderson, Tim Moynihan, all-American centre; Jack Chevigney, Adam Walsh, Yale line coach, and Jack Elder, 1929 backfield ace.

Northwestern's line-up includes Paddy Driscoll who starred on Purple teams of the war-time era; "Moon" Baker, all-American halfback; Russ Bergherm, Bill Calderwood, Tim Lowry, all-American centre; Waldo Fisher and many others who won honorary team mention in previous seasons.

Job Printing
REASONABLE PRICES

Maroon Officials Recall Northcott Recall Rumor

WINDSOR, Ont., Nov. 25.—(C. P.)—In a long distance telephone conversation with officials of the Windsor Hockey Club here early this morning, President James Strachan of the Montreal Maroons denied that the Maroons intended to recall Lawrence Northcott or any other player now with the Bulldogs of the International Hockey League.

Late last night a Montreal dispatch carried the announcement that Northcott was to be recalled by the Maroons and another player was to be sent here to replace him.

"The Maroons have no intention of recalling Northcott or any other player on the Windsor roster," Mr. Strachan assured Windsor officials.

Plan To Open Canpro Season On December 3

GALT, Nov. 25. — Prospects are bright for Galt again being represented in the Canpro Hockey League. "Dubbie" Kerr and Alfie Skinner were in town yesterday in connection with the re-organization of the league on either a six or eight-team basis to open Dec. 3, and were well pleased with the reception they received from local men. Kitchener and Guelph are certain starters, while Hamilton, Niagara Falls, Oshawa, Stratford and Galt are also expected to be in it. At least six of last seas.'s local team will be available.

Mickey Heath Sold To Cincinnati Reds

CINCINNATI, Ohio, Nov. 25 (C.P.)—Mickey Heath, slugging young first baseman of the Hollywood club of the Pacific Coast League, was purchased by the Cincinnati National League club, is was announced by Sidney Weil, Reds' president.

Weil said he would send two unnamed players and a "large amount of cash to Hollywood for Heath. He batted .340 last year and hit 40 home runs.

Mickey Heath was a member of the Toronto Maple Leafs when Dan Howley led them to an International championship in 1927. He was sold to the Hollywood club by Toronto in 1927.

COLLEGIATE TEAM SWAMP ST. PETER'S

High School Rugby Teams Clash For Supremacy of the City.

Peterborough College intermediate rugby team swamped an aggregation representing St. Peter's School in gridiron tangle at James Stevenson Park yesterday afternoon. The S. P. S. Boys showed the lack of coaching, and although game they knew little about the Fall sport, P.C.I. plunged through or raced around the end almost at will for big gains, while the best the S. P. S. gridders could do was to collect one point on a rouge by Scollard.

The teams:

St. Peter's School—Flying wing, J. Duffus; halves, Hyland, Scollard and Hickey; quarter, Begley; snap, O'Toole; insides, McKenzie and Sullivan; middles, Laplante and Young; outsides, Sweetman and White; subs, Primeau and Lebarr.

P. C. I.—Flying wing, Weldon; halves, Ross, White and Kirkwood; quarter, Thirnbeck; snap, McWilliams; insides, Marsh and Woods; middles, Robinson and Turner; outsides, Hutchison and Goheen; subs, Wainman and Tranter.

Frank Frederickson Will Join Falcons

DETROIT, Nov. 25. — Frank Frederickson, last year playing manager of the Pittsburg Pirates, has been signed by the Detroit National League Hockey Club, Jack Adams, manager of the Detroit Falcons, announced yesterday. Frederickson, whose position is at centre ice, will join the Falcons late this week.

CAIRN ERECTED ON COCKBURN I.

Dedication and Address By Minister of Public Works, Hon. H. A. Stewart.

SIMPLE CEREMONY.

BROCKVILLE, Ont., Nov. 25. (CP) Simple ceremonies marked the unveiling and dedication this afternoon of the cairn erected on Cockburn Island, west of here in the St. Lawrence, in memory of the 30 men who perished in the J. B. King drill boat disaster of June last. Witnessed by a large number of people who were borne to the island in motor boats, including a number of relatives of victims of the disaster, the ceremony was presided over by Hon. H. A. Stewart Minister of Public Works, who carried out the dedication and delivered a brief address.

DIEGEL DEFEATS SARAZEN IN PLAY-OFF BY 3 STROKES.

PORTLAND, Ore., Nov. 25.—Shooting par-shattering golf, Leo Diegel, Agua Caliente professional, won the Oregon open golf championship here yesterday, defeating Gene Sarazen, New York, in an 18-hole play-off. Diegel had to go below par to win. He posted a card of 69, three under par, to cover the difficult Columbia Country Club course. The two professionals were tied at 287 at the end of the regular 72 holes Sunday. Sarazen never was out in front in spite of his par golf.

Lonely Canine Wanders Through Toronto Streets

TORONTO, Ont., Nov. 25. (Special to The Examiner).—Slowly starving because of a heavy wire muzzle which prevents him from eating or drinking, a white Spitz dog, name unknown, has been wandering about the city for four days.

The dog arrived, unannounced, in a crate from Peterborough, at the home of Mrs. M. Frogatt, 297 Gainsborough road, consigned to her father-in-law, who resides in the country. Mrs. Frogatt had the crate placed in the garage while she went to get the dog some food.

Opening the garage door, she was startled when the creature leaped through and escaped. A slat in the crate had broken. Mrs. Frogatt advertised in the newspapers. The dog has, so far eluded finders. When last seen he was wearing the muzzle.

Captain Edward Sycamore, the noted yachtman who had charge of Shamrock I, Shamrock IV and Westward, died recently at Brightlingsea, England.

TEACHING MEANS 'LEADING OUT' NOT 'POUNDING IN' SAYS INSPECTOR

Leo W. Copp Addresses the "Hi-Y" Club at Its Regular Weekly Dinner.

VOCATIONAL TALKS.

A teacher to be successful must understand that teaching means "leading out" and not "pounding in," Leo W. Copp, Inspector of Schools for East Peterborough, told the "Hi-Y" Club at the Y.M.C.A. last evening in telling of some of the drawbacks and advantages of the teaching profession. The talk was the second in a series of vocational guidance talks which will be given the club during the next few weeks.

Mr. Copp pointed out that of all professions the teacher enters the earning column first. After graduating from the one-year course at Normal School the student may teach for two to four years and then return to Training School for a further period of instruction. The latter was not necessary, but advisable if the student sought success.

"During the last few years," the speaker continued, "the Government has instituted summer training courses at little or no cost to the student teacher, which, if taken, would greatly increase his efficiency and earning power."

A successful teacher, said Mr. Copp, must be interested in people; like people's society, and understand that education means "leading out" and not "pounding in."

Vincent Holmes and Gordon McIntyre, in a vote of thanks, expressed the group's appreciation for the instructional talk.

C. A. Salmonsen, general superintendent of the C.G.E., will be the speaker next week.

STRIKE SEQUEL TO UNFAIRNESS

Young's Dismissal Contrary to Agreement of Railway War Board Wage Act.

PRIVY COUNCIL'S IDEA.

LONDON, Nov. 25 (By Thos. T. Champion, C.P. Staff Correspondent) —A strike, and not legal action, is the effective sequel when employers refuse to observe the rules of a general agreement between a body of employers and a labor organization. Such an agreement in itself is no contract between any individual employee and the company.

This highly important opinion is expressed by the Privy Council. It is embodied in the statement in which Their Lordships of the Judicial Committee of the Privy Council to-day set forth their reasons for discussin, last July, the action of Young versus Canadian Northern Railways, claiming wrongful dismissal.

Appellant Young was dismissed from the railway's shops at Fort Rouge in 1927 and claimed that his dismissal was contrary to wage agreement No. 4, between the railway war board and the railway employees' division of the American Federation of Labor, which had provided that reduction of labor should be governed by seniority of service.

WHEAT BOARD TO MEET IN WINNIPEG WEDNESDAY

WINNIPEG, Man., Nov. 25.— (By the Canadian Press.)—The Board of Central Selling Agency of the Canadian Wheat Pools meets to-morrow to consider appointment of a general manager. The session is the regular monthly meeting of the nine member board from the three prairie provinces, but the pool has announced the general manager appointment will be an important question on the agenda.

From Premier Brownlee of Alberta and John I. MacFarland of Calgary, have come denials that either was to be appointed to the position. Rumors have connected both with the important office. The general managership has been vacant since the appointment of F. B. Ramsay to the chairmanship of the Board of Grain Commissioners more than a year ago.

JOB PRINTING
We will gladly make layouts in one, two or more colors, and estimate costs for you.
Phone 1600
It looks easy to feed sheets of paper into one of the swiftly running presses . . . and it is easy. But it requires a trained eye to spot faults. Our pressmen take an intense pride in the quality of their work, and we make certain of this also by holding them to only one kind of work — "Good Printing."
Peterborough Examiner Ltd.
Peterborough, Canada.
3d-eod

G. HART SPEAKS TO ROTARY CLUB

Oshawa Vice-President Gives Impressions to Campbellford Club of Trip to England.

CAMPBELLFORD, Nov. 25 (By Examiner Staff Correspondent)—The weekly luncheon of the Campbellford Rotary club was held on Monday at the St. Lawrence Hotel, Campbellford with the president, H. N. Carr in the chair.

The speaker for the occasion was George Hart, vice-president of the Oshawa Rotary Club, who was introduced by the president of that organization, Frank Johnson. In his introduction Mr. Johnson spoke of a coming inter-city meeting between the Campbellford and Oshawa clubs and stressed the importance of these functions as a means to create fellowship, co-operation and co-ordination. Of the work of Rotary the speaker said that it was necessary that the community welfare should be the chief consideration of the club, stating the community work there was to be done along this line Rotary should grasp the opportunity to do it.

Mr. Hart as guest speaker sketched for the club a recent trip he took to England and the working of Rotary in that country. It was the custom over there to always have a visitors' book for the use of guests, these books containing some interesting signatures.

Another noticeable fact about an English club is that Christian names are not used as in this country, and that there is very little singing, and practically no levity. On the other hand the members of clubs take their duties in a serious way. When absent personal letters of explanation are sent to the president, these being read at the meetings. Also their debates and discussions on local and national politics are of a very high order.

One similarity that does exist between Rotary in England and in this country is that both are allied very closely with the work of the Chambers of Commerce, the problems facing the two countries being seemingly the same.

Mr. Hart also explained how the Rotary Club at Bedford, England, overcame the difficulty of the non-arrival of the guest speaker.

This was done by each member being given a tick, six of which were numbered. Those drawing the numbers had to speak for five minutes on subjects that corresponded with a list the president held. These subjects had a wide range and were very interesting.

Referring to a trip to Codrington which is situated near Bedford, Mr. Hart stated that he was privileged to see the return of the R-100 from Canada and was greatly impressed with the welcome tendered the members of the crew.

Speaking of the work of Rotary the speaker declared that the local club was a small cog in a mighty movement, a movement that will make an enormous contribution to the welfare of the world.

At the conclusion of the address, N. A. MacColl and Dr. B. Longmore moved and seconded a vote of thanks to the visiting speaker.

A BEDTIME STORY

by Howard R. Garis

UNCLE WIGGILY'S FUNNY MOUSE

Once upon a time, when Mrs. Longears, the rabbit lady, came down stairs in the hollow stump bungalow, where she lived with Uncle Wiggily Longears, the bunny gentleman asked his wife:

"How did you sleep last night?"

"Oh, not so well," answered Mrs. Longears. "There was a bird flying around my room part of the night and he kept me awake."

"A bird, my dear?" asked the rabbit in surprise.

"Yes, a sort of black bird, with big wings and he flew very silently, making no noise at all," went on the rabbit lady. "But still I couldn't sleep well because I thought of the poor bird in my room, and I knew he must want to get out and go to his nest. I suppose he must have flown in the open window, since we have the screens out now."

"A bird! That is very strange," Uncle Wiggily said. "I know that sometimes birds do fly into bungalows. But birds seldom fly at night. What became of him?"

"Oh," answered Mrs. Longears, "I must have fallen asleep toward morning, while the bird was still flying around my room. But when the sun came a little [illegible] saw his way to fly out of the open window as he came in."

"And still the bird may be perched somewhere in your room, my dear," spoke the rabbit gentleman. "He may be frightened at having blundered in [illegible]. Even now it may be [illegible] a picture, thinking [illegible] without being invited."

"And I would be angry or vexed at a poor bird!" laughed Mrs. Longears. "Indeed, I'm not! But see if he is perched in my room."

So Uncle Wiggily went to look for a night flying bird, but he found something else instead. And a very strange story it is that I am going to tell you.

For a time, after looking around his wife's room, the rabbit gentleman could not see any frightened bird perched on a picture, hanging on the wall, or huddled behind a door.

Oh! look at the funny mouse!

"Well, perhaps my wife may have dreamed a bird was flying about her room," said Mr. Longears to himself. "I don't see anything like a bird in here now. Of course he may have flown out the window, but—"

Then, all of a sudden, Baby Bunty, who, with Jingle and Jangle, the two funny little rabbit twins, had been skipping about the room, all of a sudden Baby Bunty looked up in a high corner and yelled:

"Oh, look at the funny mouse!"

"Where? Where?" cried Mrs. Longears, hopping in just then. "Don't tell me, Jollie ar Jillie Longtail, or even Squeaky Eeekie, the cousin mouse, is in my room."

"No," said Baby Bunty, "this isn't Jollie, Jillie or Squeaky Eekie. But it's little house and he's hanging on that picture molding.

"A mouse hanging on a picture molding!" crie Uncle Wiggily. "I never heard of such a thing in my life. Where is he, Bunty?"

"Right here, behind the door," answered the little orphan bunny, and she called Jingle and Jangle also to see. "The mouse hasn't any tail, either," went on Bunty.

"No tail!" cried Mrs. Longears. "Oh, what a funny mouse!"

By this time Uncle Wiggily was looking back of the door. He saw what Bunty was pointing at, and as soon as he had looked the rabbit gentleman said:

"That isn't a mouse. That's a bat! No wonder he was flying around your room last night, my dear wife. Bat always fly by night when birds are asleep. And this bat is asleep now, for he cannot see well in daylight."

"Oh, what's a bat?" asked Jingle and Jangle.

"A bat," answered Uncle Wiggily, "is a sort of mouse with wings of skin instead of feathers. And his tail is so small you can hardly see it."

"Why does he hang with his head down?" asked Mrs. Longears.

"Because his paws, or claws, are on the end of his body where the tail ought to be," said Mr. Longears. "On the front edges of his wings the bat has two hooks, which help him to climb up the side of a tree. But when he wants to go to sleep in the morning, because he doesn't like sunlight, the bat must hold on to something by his claws, and of course this turns him head down. And in that way he can fold his skin wings about him, the better to keep the light out of his eyes. So he sleeps, upside down, on a tree branch in the dim woods or in a cave. And when it is dark again he flies out, on wings that make no noise, to catch more bugs and mosquitoes."

"Well, I'm glad to know about this funny, upside down mouse," said Mrs Longears.

So she let the bat sleep, hanging head down until night when he flew out of the window into the dark to catch bugs, since his eyes were not made for seeing well until after sunset.

(Copyright 1930, by Howard R. Garis.)

Smile!

WHEN you are brimming with pep, energy, and optimism, you have a real wholehearted smile, because you feel so almighty good! People are glad to see you; things seem to come your way. Here's the secret, learned by thousands of happy people: Clear the natural poisons out of your body regularly. Your doctor will tell you this—and he will also tell you the right way to do it by the Nujol treatment.

When you cleanse your face, you don't harshly scrape it with sandpaper, taking the skin off with the dirt. If you want to clean the poisons out of your body don't use habit-forming laxatives—use internal lubrication, which your body begs for, just like any other intricate machine. Nujol—colorless and tasteless as pure water—makes you feel like a million dollars, yet it costs only a few cents! Nujol is not a medicine; it contains no drugs.

Start the Nujol treatment tonight. You'll find a whole lot of healthy, happy smiles in every crystal clear bottle!

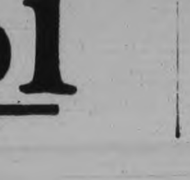

"Regular as Clockwork"

Nujol is sold in all drug stores in sealed packages only trademarked "Nujol." Insist on Nujol by name. Important!

NATURE'S WAY

Nujol

TO HEALTH AND HAPPINESS

Voice of the People

Letters to be printed in the Voice of the People column must be received at The Examiner Office on the day before it is desired to have them inserted.

THE FISHING SEASON.

Editor of The Examiner.

Sir,—I noticed in a recent issue of The Examiner an editorial about opening the fishing season the last Monday in June. The editorial suggested that matters of that kind be left to the Department of Game and Fisheries, as they undoubtedly knew best, and if they said July 1 it was because it was best for the conservation of the fish. So would closing the season for the next few years be good for the fish.

It seems that the Department can cope with the question of game conservation only by cutting the length of the season and limiting the catch. They don't seem to want to go into the intelligent manner of restocking like New York State is doing.

The putting back the season until July 1 was done after two or three years of very cold springs and cold summers. The findings were made upon these conditions, such as they were. We will all admit that some years the fish are a little late in spawning, but the last Monday in June should see all the fish spawned and off the beds. We catch fish in July and August with the spawn still in them.

The State of Maine has a very intelligent game law in regard to black bass, which to my mind seems fair to the fish and gives a break to the people who have money invested in the summer hotel game. The fishing season was short enough as it was but the two weeks in June, which has been taken away from us, was always the best two weeks of the season. In Maine during June they let the angler fly cast for bass, limiting him to three per day until the 20th, when he can fish any way he wants.

Now the fact that he can only fly cast for 'lunge or bass will not keep a certain class of fisherman away from this vicinity. So long as he can cast flies he is happy, and it gives a break to the vicinity by getting the fishermen in earlier and doesn't harm the fishing.

The residents and merchants have no idea of the loss of money incurred in setting the season back. I'll say that Peterborough city alone with the surrounding close in places, loses at least 75,000 in good American money in that two weeks because of not being able to fish. July 1 to our friends across the line means about the middle of the summer. That is, say, in Pennsylvania, Virginia, and surrounding states.

If we had some attraction to get the people in here on June 1, we could get them, because travel on the other side starts then—that is their summer starting.

Opening the season on July 1 makes us lose the bass fisherman who wants his June fishing, so he goes to Belgrade Lakes or Rangeley Lakes in Maine, which are north of us and still open their season earlier.

I would be the last man to suggest anything that would hurt the present fishing, for it has been a hard struggle the past few years to keep the fisherman satisfied with the poor fishing, but allowing the fisherman to cast flies in June and bait fish the last Monday in June, would not hurt the fishing and would allow the hotel owner a chance to spend more money on his place, and make the Kawartha Lakes a more up-to-date district, attracting more people of means, and not the tin-can tourist that brings everything he can from the States and sleeps in a tent and kicks because he has to pay two cents more for a can of Campbell's soup than he does in Detroit.

It seems to me that some of the organizations interested in the welfare of Peterborough and district would get behind this and put it up to the Department. I've talked it over with many interested and none can see any objection, but of course there will be objections. The Chamber of Commerce and the Trent Waterway Association should be interested in anything that would bring money to the district. The merchants should be interested and lend their support. To get anywhere with the Department we must have concerted action and our showing of the past few years has been in the hands of three or four of our sportsmen, who have done their best for the cause, but we want a more solid front to back up our demands.

I am, yours truly,

PERRY ALEXANDER.

QUALITY CANADA No. 1 GRADE

Potatoes are grown in ONTARIO

Ask for "Canada No. 1" grade—grown in Ontario. "Cobbler," "Dooley" and "Green Mountain" Potatoes come in this grade. Insist on getting Ontario Vegetables, Fruits, Dairy and Meat Products.

ONTARIO DEPARTMENT OF AGRICULTURE

Hon. T. L. Kennedy, Minister — J. B. Fairbairn, Deputy Minister

BUY ONTARIO FARM PRODUCTS

IS BIBLE LAID ASIDE?

To the Editor of The Examiner.

Dear Sir,—If the Bible contains the record of the Divine will, the fact must be suspectible of proof. It is not a matter to be taken for granted, or believed without evidence; it should be proved and demonstrated.

Error and superstition are being whirled away by the oncoming blast of testing. Honest intelligent men now must draw their conclusions by personal research and ascertained facts. Assumed authority and tradition are now of no avail. While error and superstition are doomed to perish, facts and truth will stand the test.

The Bible will stand the test and the very test that comes from the Lord Himself, Isaiah 46:9, 10, Man cannot forsee the events of a single day. He who could minutely declare the events of the far off future must be omniscient and omnipresent and hence the writings which record such prediction must be inspired by Divine Mind.

M. T. Butcher.

CHICKEN SUPPER AT HAZZARD'S CORNERS

Good Musical Program is Much Enjoyed—Held in Orange Hall.

QUEENSBORO, Nov. 25 (Examiner Correspondence)—The chicken supper and concert held in the Orange Hall, at Hazzard's Corners, on Friday evening was a splendid sucess, a large crowd being present. The basement, where the supper was served was prettily decorated with paper streamers and this, with the bouquets of cut flowers gave the tables a fine appearance.

The program which followed the supper was given in the auditorium and was well received. Miss Ramsay, of Madoc and Miss Dorthey Sager, of Tweed, contributed solos among which were, "Does Anybody Know where Love Comes From," "Girls marry in Haste and repent at Leisure," "As the river flows to the Ocean so my Soul Shall Flow to Thine," and "I want to help the Needy Day by Day." Rev. Gatley Reynolds, of Madoc, sang "As I went out one evening from Tipperary Town."

Mr. Reynolds also gave a short address dealing with our problems with young people in which he stated that there was no such thing, the difficulty being that older folk failed to catch the view point of young people. What was necessary, the speaker stated, was to get the view-point of youth from the stand-point of this age. Things are changed now from what they were when the older people of to-day were young. Mr. W. E. Tummon, M.P., of Tweed, gave an address on "Citizenship" and pointed out the heritage of the people of today because of the effort of the pioneers. He drew attention to the work of the communists or "Redism" and stated it was the thing most to be feared to-day and added that this teaching would destroy the influence of the church, the school and also of fraternalism. The Rev. J. F. Everson, pastor of Hazzard's congregation, acted as chairman.

Skin Covered With Eczema—Now Clear and Healthy

Marvellous Healing by Well Known Remedy

There is nothing so simple in its origin and afterwards so difficult to get rid of as skin disease. On the first sign of irritation, roughness, or eruption, anoint the place with Zam-Buk. This herbal ointment will speedily banish all trouble.

When the skin is already aflame with eczema, or poisoned or ulcerated, Zam-Buk is the one external application powerful enough to get to the root of the disease. It quickly replaces unhealthy tissue by new clear skin. You will be astounded at the quick soothing and healing of Zam-Buk.

MEDICAL TREATMENT BRINGS NO RELIEF

"My daughter's face and neck were covered with a mass of sores, which our doctor diagnosed as eczema. He prescribed treatment which we tried for two months without relief. The poor child's face had to be swathed in bandages and she was confined to the house. I was about to call in a skin specialist, when I heard how Zam-Buk had healed many sufferers from this dread disease, so I purchased a box of ointment and tablet of soap. After a few days treatment there was a great improvement; day by day the sores disappeared and within a month my daughter's face was entirely cleared of any sign of the terrible disease, without a single scar. I can't say too much of the wonderful healing power of Zam-Buk."—Mrs. H. A., Toronto, Ont.

IF YOU have a sore inflamed or blotchy skin, or suffer from salt rheum, scalp troubles, poisoned wounds, or piles, you will find Zam-Buk quickly soothing and healing. It is also a marvellous first-aid for cuts, burns, etc. Zam-Buk Ointment 50c. box, Zam-Buk Medicinal Soap 25c. cake.

Promoting Good Cheer

Bob didn't like admitting that he missed the home folks. But when he read of the cheap rates on Long Distance night calls, he was eager to try the idea. Now weekly talks with his family keep Bob in the best of spirits.

Privately owned airplanes in England number 30 more than a year ago.

TILLIE THE TOILER

By Russ Westover

BRINGING UP FATHER

By George McManus

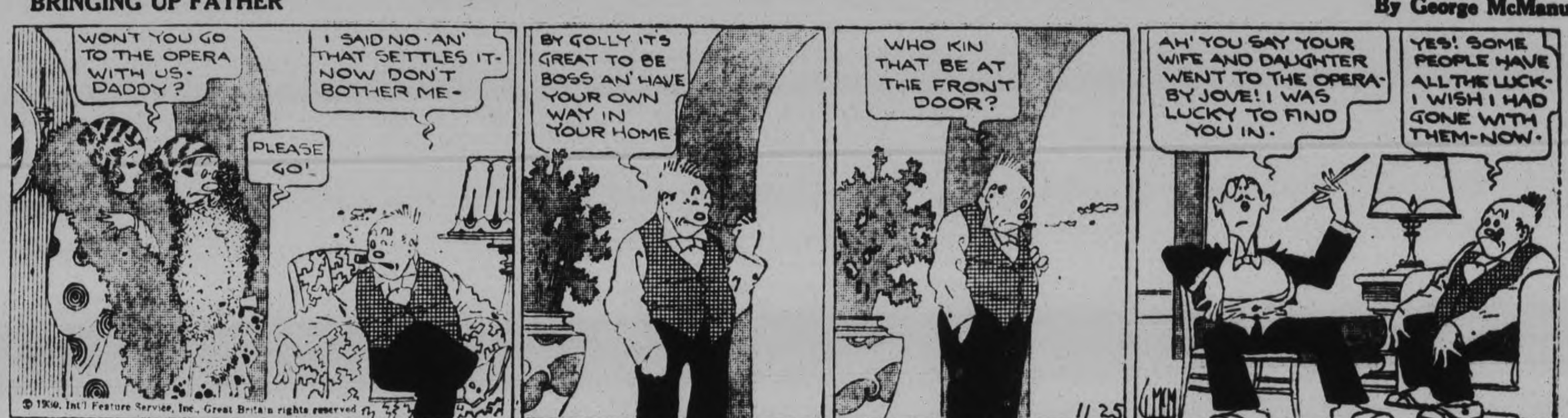

TOOTS AND CASPER

By Jimmy Murphy

DUMB DORA

Sell Discarded Articles Now---They Bring You Money---Phone 1,600

Plant An Acorn

Today

In forty years you have an oak tree

A Classified Ad Today

Results The Next Day

WANT AD. RATES

Cash 1 cent per word or figure per insertion.

If Charged 1½ cent per word or figure per insertion.

Phone 1600 We will call for your ad. and give you the cash rate.

CHARGES:

Card of Thanks	50c
In Memoriam (up to 2 inches)	75c
Over two inches, per inch	50c
With black border, extra	25c
Birth Notice	50c
Death Notice	50c
Locals (Back Page) per inch	$1.00
Black Local (Back Page) per in.	$1.40

INDEX TO EXAMINER CLASSIFIED WANT ADS.

Agents Wanted	L
Boarders Wanted	F
Business Opportunities	K
Cottages, Summer Resort	E
Dressmaking	Z
Employment Wanted	J
Female Help Wanted	H
Found	N
For Sale; General	A
To Rent; Houses and Apartments	B
General Notice	T
Livestock	O
Lost	M
Male Help Wanted	G
Pet Stock	W
Personal	R
Poultry For Sale and Eggs	P
Radio	I
Real Estate For Sale	D
Used Cars For Sale	S
Wanted; General	Q

a For Sale—General

KITCHEN CABINET $20, GAS STOVE $8, first-class condition; must be sold at once. 505 Bolivar. 123J. 2d-124-2731A

COAL, WOOD, AND COKE. 'PHONE 2272. Ed. J. Metcalfe, 213 Antrim. 13d-24,26,28,29,2,4,6,8,10,12,13,15,17-3915A

TUBSTAND, $1; HALL RACK $3; DINING Chairs, Extension Tables, Rockers, Parlor Tables, Dressers, Stands Toilet Sets, Tubs, Boiler, Dishes, etc. Apply 59 Aylmer (near Perry). 3d-125-2733A

COW AND GOOD HORSE, ALSO Ladders and Radio Poles. Apply 252 Woodbine. 3d-125-2738A

HEATER, WITH OVEN AND STOVE Pipes. 474 Bolivar. 3d-125-2740H

DRY MIXED WOOD. APPLY TO T. Russell, Peterborough, R.R. No. 10. 'Phone Douro 3 ring 13. 3d-124-2718A

THREE HUNDRED BARRELS APPLES, by Barrel or Bushel; cheap. Phone Dan Sims, 2041M. 2d-125-2762A

USED HOUSEHOLD FURNITURE OF all kinds. Large assortment New Floor Covering, etc. Trade in your Old Stove on a new Quebec Cooker. Terms arranged. Cherney's Furniture Store, Charlotte Street. 'Phone 226. 3d-126-2765A

LET ME SHOW YOU A WONDERFUL sample book of private Christmas Cards. Phone Mr. Parker, 2086W. 1d-124-2755A

HARDWOOD, CUT TWELVE-INCH, $10.00 Cord; 4-foot Hardwood, $9.00 Cord. 'Phone 18 ring 23. Warsaw. M. Payne. 4d-127-2550A

a For Sale—General

ONE STACK OF MIXED HAY OR will Exchange for Stock, Cattle or Pigs. 'Phone 858 ring 6. 3d-124-2716A

LARGE QUEBEC HEATER, $9. PHONE 1615W. 3d-126-2753A

BLACK ROTTEN MANURE. 'PHONE 1394J. 3d-126-2770A

MIXED WOOD, NINETY PER CENT Hard, $3. Half Hardwood, Half Slabs, $3. Kindling, $2.50. H. Hamlin, 1394J. 3d-126-2769A

SIDWAY BABY CARRIAGE, GOOD condition. 'Phone 1988W. 2d-125-2772A

DOUBLE FOR YOUR MONEY—MIXED Wood, $3. Mixed Wood, 90% Oak, $4.25. Hemlock, $3.25; Body Hardwood, $6; Mixed Wood, 90% Beech, $4.25. Mixed Slabs, $2.50; Buttings, $2.00. Truck Load. 3378J or 453J. 2d-125-2774A

b For Rent—Houses and Apartments

SIX-ROOMED BRICK HOUSE, MODern. Apply after 6 p.m., to 120 Sophia Street. 3d-125-2742B

SIX-ROOMED MODERN BUNGALOW, with Garage, Albertus Street, Southend. 'Phone 3234. 3d-125-2740B

COMFORTABLE FURNISHED BEDroom, central. 457 Bolivar Street. 3d-125-2748B

FRONT BED-SITTING-ROOM, CENtral; Board if desired. 'Phone 2168W. 3d-125-2750B

NO. 391 WATER STREET (IN BANK of Commerce Building), suitable for Store or Office; heat furnished. Possession arranged. Apply 437 George Street. dtf-B

COMFORTABLE HOUSE, CENTRAL TO George; nicely decorated, conveniences; also Two Garages; reasonable rent. Apply 183 Antrim. 6d-124-2615B

UNFURNISHED ROOMS, CENTRAL. 'Phone 1842M. 6d-125-2665B

TWO FURNISHED AND HEATED Rooms for Light Housekeeping. Apply 144 Rubidge Street. 3d-124-2708B

NEWLY DECORATED FIVE-ROOMED Apartment, with new hardwood floors; centrally located and well heated. Apply 366 Water — A. Brown & Son. 3d-124-3896B

MODERN APARTMENT (FURNISHED) Heated. Telephone 1232J. 3d-124-2711B

LOVELY, WARM FRONT BEDROOM Downstairs, Kitchenette. 601 Water. 3d-124-2715B

MODERN HOUSE, WITH FOUR BEDrooms, at 273 Thomas. Immediate possession. Apply 271 Thomas. 6d-127-2695B

ROOMS, UNFURNISHED, HEATED. Write Box 2696, Examiner. 3d-124-2696B

HEATED, FURNISHED ROOMS, central. 'Phone 2563J. Apply 539 Harvey. 3d-124-2697B

SMALL HOUSE, 2 BEDROOMS, HARDwood floors downstairs, Braidwood Avenue; also Apartment, full bathroom. R. C. Braund. 3d-126-2766B

$50 HOME FOR $37.50—TO DESIRable Tenant; hardwood throughout; garage, electric range, water jacket, and fixtures, blinds complete. Just move in your Furniture. 'Phone 2007F. 1d-124-2773B

STEAM HEATED APARTMENT; cheap; Couples, Business Girls. 'Phone 2462M. 2d-125-3935B

SIX-ROOMED BRICK HOUSE, NEWLY decorated, North-end. Apply 7 Wolsley Street. 3d-126-2775B

FURNISHED LIGHT HOUSEKEEPING Rooms, central. 106 McDonnel. 3d-126-2776B

HOUSE, CENTRAL, AND CONVENIences. 2827W. 3d-126-2777B

c For Rent—General

HEATED STORE. CALL 451 WATER. 6d-127-2712C

GARAGE TO RENT, $2.00 MONTH. 698 Elcome Crescent. 2d-125-2759C

d Real Estate

COSY WEST-END HOME — SEMI-Bungalow, 7 Rooms, well finished, newly decorated first floor, 2 bathrooms, garage; very easily heated. Sell or Rent—$1,000 below value for immediate Sale. Apply 575 Weller Street. 'Phone 874. dtf-D

f Boarders Wanted

PLEASANT ROOM, WITH BOARD, FOR refined person, South-end. 88 Morrow Street. 3d-24,26,28-2737F

FURNISHED ROOMS; BOARD IF wished. Phone 2821. 3d-126-2725F

READ THE WANT ADS.

g Help Wanted, Male

RELIABLE MAN REQUIRED IMMEDIately in Peterborough for responsible position. Steady work. No experience. Honesty and desire to work necessary. Must have car. Pay starts immediately. Write fully. Syncro Motors Company, Battle Creek, Mich. 1d-123-2726G

EARN $6 TO $10 PER DAY — AMBItious, Reliable Men Wanted at once. Part time pay while training for Aviation Mechanics, Garage Work, Driving, Battery, Electric Acetylene Welding, House Wiring, Industrial Electricity, Machinist, Bricklaying, Plastering, Drafting, Barbering and Hairdressing. Act quick, get your application in now. Write or call for information. Dominion Trade Schools Limited, 79 Queen Street West, Toronto. Eastern Headquarters. 5d-1,8,15,22,29-3569G

h Help Wanted, Female

SMALL GIRL TO SELL FANCY WORK and make money for Christmas. 'Phone 980F. 3d-123-2586H

WANTED — WOMAN FOR HOUSEwork. H. Emery, ½ mile from Canal, on Norwood Road. 2d-124-2730H

MIDDLE-AGED LADY TO DO HOUSEwork. Apply John Deen, Indian River, or 'phone 3 ring 14. 2d-125-2760H

LADIES WANTED TO TAKE ORDERS for Toilet Goods, Perfumes, Household Specialties; splendid money. Write Box 2757, Examiner. 1d-124-2757H

HOUSEWIVES WISHING TO MAKE Money in spare hours, good pay, write Box 2758, Examiner. 2d-125-2758H

WANTED — SEVERAL YOUNG LADIES for two or three days' Clerical Survey Work, commencing Thursday Morning. Apply, by letter, Box 1601, Examiner Office. 1d-124-3934H

j Employment Wanted

GENTLEMAN DESIRES ODD JOBS, also Painting. Phone 2840F. 3d-125-2733J

PAINTING, LOWEST PRICES. WORK Guaranteed. 'Phone 2368. 3d-125-2743J

WOMAN WANTS WORK BY DAY; REferences. 'Phone 2238M. 3d-125-2741J

YOUNG MAN (EXPERIENCED) DEsires Work on Farm, by Year or Month. Write Box 2756, Examiner. 3d-126-2756J

DRESSES MADE FOR $2.50. FUR Coats Re-lined for $3.00. 'Phone 2452J. 100 Aylmer. 3d-126-2778J

m Lost

IN VICINITY OF BURLEIGH RANCH, Small Black and White Hound, with short tail. Finder please notify J. Wiley, 502 Stewart. 2d-123-2698M

BLACK PATENT PURSE, CONTAINING Bank Book, Insurance Books, and Sum of Money, between Frank Asta's Store on Charlotte Street and Cunningham's Butcher Shop, on Rubidge Street via C.N.R. Station, King and Sherbrooke Streets. Finder please leave at Examiner, or 'phone 3343W. Reward. 1d-123-3910M

IN BURLEIGH TOWNSHIP, BLACK, White and Tan Deer Hound, scar left side. Finder please notify Joseph McMurray, R. R. No. 9, Peterborough. 'Phone 1103, Peterborough. 2d-124-2741M

YOUNG HOUND DOG, TAN AND White ticked. 'Phone 2763M. 3d-125-2744M

BLACK AND TAN HOUND, KEENE Road. 'Phone 1268J. 2d-124-2736M

n Found

SPOTTED HOUND, AT CRANE LAKE. Apply Richard Tedford, Warsaw. 'Phone 5 ring 4, Warsaw. 3d-125-2727N

o Live Stock

YOUNG HOLSTEIN MILK COWS, DUE to freshen in spring. Apply A. Carveth, No. 2, Indian River. 3d-123-2682O

NUMBER OF YOUNG YORKSHIRE Sows, due in March. James Walsh, Warsaw Road, R.R. No. 10, Peterborough. 4d-125-2704O

FOR SALE — PURE-BRED HOLSTEIN Bull; also Box Stove, nearly new. 'Phone 988 ring 3. 2d-125-2768O

p Poultry

FOR SALE — MAMMOTH BRONZE Turkeys from Government Approved Young Tom, 33 lbs. at 9 months. Toms, 18 lbs. up, $9; Hens, $6. Order early. A. O. Kidd, R. 4, Port Hope, Ontario. 3d-125 2734P

RUBBER STAMPS

RUBBER STAMPS OF ALL KINDS Leave you order with The Examiner If you can't call, phone 1600. 6965-18P

ARMY RECALLED CHANNEL ISLES

British Troops Have Garrisoned Islands Since William of Orange.

REDUCE ARMY BUDGET.

LONDON, Nov. 25.—(By Thos. T. Champion, Canadian Press Staff Correspondent)—An interesting historical link between the British Army and the Channel Islands was snapped at midnight last night when the second battalion, Royal West Kents, was officially withdrawn from the islands.

Ever since William of Orange abolished the Channel Islands, neutrality they have been continually garrisoned with British troops. But now the islands will have only the Royal Guernsey militia and the Royal Jersey light infantry.

In 1928 the British Government refused to keep on taking responsibility for maintaining the militia in the channel islands, resulting in a saving of about £30,000 in the annual army estimates. The present withdrawal will effect a still greater economy.

Since the days of Napoleon the islands have had little strategic value but the present withdrawal is viewed with regret both by the troops who found them a most agreeable station, and by the islands' business community, who found the British soldiers excellent customers.

The Channel Islands, united with England since the Norman Conquest, Have been frequently invaded by the French (notably in 1461 and 1781) who, however, failed to subdue them. The inhabitants, numbering roughly 100,000, are of Norman stock and the official language is French.

q Wanted

WANTED — BY BUSINESS GIRL, Bed-Sitting-room, central. Write Box 2703, Examiner. 3d-124-2703Q

WANTED — OLD GOLD AND ARTIficial Teeth. Phillips' Dental Laboratory, 408½ George Street. 26d-143-2597Q

WANTED — GENT.'S BICYCLE; GIVE description and price. Write Box 2694, Examiner. 3d-124-2694Q

WANTED — SCHOOLGIRL ROOMER, Evening Companion to little Girl. Apply 560 Charlotte Street. 3d-126-3935Q

s Used Cars for Sale

BETTER USED CARS AT BROCK St. Rink. All makes and models. Easy terms. Open evenings. Brewer Motor Sales. Phone 192 or 3166. 12d-161-30468

ESSEX COACH, 1928, GOOD CONDItion; tires nearly new, Box on back. For quick Sale, will take $300 cash or terms can be arranged. G. Westman, R. No. 3, Peterborough, 3 miles out Port Hope Highway. 2d-124-2735S

FOR SALE — OLDSMOBILE SPORT Touring, good shape; cheap quick sale. 547 Rogers. 3d-125-2749S

ESSEX FOUR COACH, IN GOOD running order, $35.00 cash. 'Phone 3294W, or call at 162½ Simcoe Street, from 6-7.30 p.m. 2d-125-2767S

FOR SALE—1929 MODEL A FORD Coupe; excellent condition; cheap for quick sale. Phone 287. 2d-125-2752S

t General Notice

DEER HEADS AND OTHER SPECImens Mounted. 156 London. 'Phone 878. 12d-127-2529T

MATTRESSES OF ANY KIND REmade like new. Bed Springs of any description Repaired. Kapock and Upholster Material for Sale. Feathers Renovated. 'Phone 1384. 30d-t,t,s-Jan.31-2654T

STORM WINDOWS.

STORM WINDOWS SAVE FUEL. Bring Winter Comfort.—A user says, "Winter was more severe than usual, but with storm windows we saved one-third fuel." Another says, "I saved 2½ tons of coal with my windows." Another customer says, "Saved about twenty per cent. with storm windows." Hundreds of users say Storm Windows quickly repay their full cost in comfort and lower fuel bills. Halliday Storm Windows are delivered ready Glazed. Write now for free price list showing low freight paid prices. Halliday Company Limited, 19 Halliday Building, Hamilton, Ont. 8d-4,7,12,14,18,21,25,28

STOCK BREEDERS' MEETING AT FAIR

Reports on Progress in Disease Causing Great Economic Loss.

$3,500,000 LOSS YEARLY.

TORONTO, Nov. 25. (CP)—More than 150 stock-breeders attended a meeting held at the Royal Winter Fair last night by the Ontario Research Foundation to hear reports of progress made in the study of a disease which in cattle is causing an economic loss of about $3,500,000 yearly in Ontario, and which when communicated to humans, causes a great loss in man-power.

Dr. T. A. Russell, chairman of the foundation's Committee on Infectious Abortion among Cattle, presided at last night's meeting. He mentioned that a conservative estimate of the loss, according to data gathered by the committee, is $3,500,000 annually in this province alone. He emphasized the importance to breeders, especially, of cleaning up their herds by discovering cattle infected, and either segregation or slaughtering those diseased, thus preventing spread of the maladay.

DUNSFORD

Mr. and Mrs. Roy Robertson motored to Detroit and are spending a few days with friends there.

Mrs. George H. Loney of Wiarton is spending a few days with her niece, Mrs. G. F. Burgess.

Mr. and Mrs. Mason and daughter are spending a few days at the parsonage with Rev. and Mrs. Gardiner.

Mrs. G. Beatty of Bobcaygeon is spending a few days with Mr. and Mrs. Delmar Thurston.

Mr. and Mrs. Henry Parker of Nogies Creek and Mrs. Edward Hall of Montreal called on friends here recently.

Mr. James Robertson is spending a few days in Toronto.

Miss Margaret Kingsboro of Toronto is spending a few days with her sister, Mr. and Mrs. Rankin Thurston.

Rev. and Mrs. Dreyer of Bobcaygeon spent Wednesday evening with Mr. and Mrs. G. F. Burgess.

Mr. and Mrs. William Hill and Mr. Fleming of Burketon were guests of Mr. and Mrs. Walter Hore recently.

Mrs. T. V. Thurston spent a few days last week visiting relatives at Sunderland.

Mrs. James Brien spent a few days last week with Mrs. Arthur Brien and little Jack of Toronto.

Mr. and Mrs. Douglas visited friends in Bowmanville over the week-end.

Mr. and Mrs. Wallace Thurston and Lorne spent Sunday with Mr. and Mrs. James Patrick, Millersmith.

Mr. and Mrs. Arthur Bell of Lindsay spent a few days last week with Mr. and Mrs. Chris Laplain.

Mr. and Mrs. John W. Thurston, Mr. and Mrs. Vernal Thurston and daughter Betty and little Miss Margaret Courtney were Sunday guests of Mr. and Mrs. Cyril Elliott of Omemee.

Mrs. William Nicholson of Pontypool is spending a few days with her daughter, Mrs. G. F. Burgess.

Mr. and Mrs. John Robertson and Miss Iva motored to Toronto on Friday to visit relatives.

Little Misses Lois and Helen Maires are spending a few days with their grandparents, Mr. and Mrs. W. J. Thurston.

Miss W. Wisheart of Toronto spent the week-end with Mr. and Mrs. R. F. Robertson.

FOR YOUR ACHES AND PAINS TAKE

OSTEOPATHIC ADJUSTMENT

THE ORIGINAL SPINAL TREATMENT

W. A. SETTLE

OSTEOPATH

124 HUNTER STREET WEST PETERBOROUGH, ONTARIO TELEPHONE 649

Church Services.

SALVATION ARMY TEMPLE.

Sounding a very definite warning to the Christian church generally, Ensign Kenneth Barr, who has been a missionary in Japan for the past eight years, visited the local corps of the Army and following is resume of his sermon "Holy Days and Holidays" on Sunday evening.

I have already said that I come as a missionary, not a preacher, to you and I have come to the conclusion that here in our fair Dominion my missionary work is as essential as in Japan. I have viewed the Western World this last four months as a westerner, but with the eyes of the East. My subject may need explaining to you for in the East there are very few holidays, but many Holy days and to those of the heathen land there are real Holy Days, periods of sacrifice and with blind reverence these days are observed. Shall we view these holidays and Holy days as observed in the western world, the Christian World.

Christmas is near at hand—how is it observed? It is only a season of gift giving, a very happy, pleasant and necessary method of celebration; we think is sometimes overdone in that often the giving of presents become a burden for the standard set up by some is often beyond their means. I wonder if Christmas is not becoming to much Santa Claus and not enough Christ, after all, the season is to celebrate the birth of the Saviour. We in Japan, see the effect of Christmas, it is becoming highly commercialized and one of our tasks is to show the East the true meaning of Christmas.

Is Easter the real Holy season it should be in the Christian countries or New Year a time we review the Old and contemplate the New how we might improve? In Japan the New Year is their biggest holiday and it is to be regretted that the season of drinking, dancing as we only too often see in our land is becoming very popular.

How about Thanksgiving? is it a season of genuine thanks, not the general thanks that we, as Christians have for these blessing always present, but thanks for some special blessing from God. Are we thankful to God for the Spiritual growth that our lives have enjoyed or is such growth retarded? As in the fruits of the earth, progress, growth must be continual. We have just celebrated the Armistice and rightly so—we must ever honor those to whom honor is due, we must not forget. But what of the prayer we offered for peace, victory in battles have we forgot that it was to the House of God we went to pray—are we still remembering and are we continuing to pray for Peace and Goodwill.?

What do we gather from these observations? I feel it is necessary to remind the Christian church that the East is watching the West—these people are on the verge of a decision either to Jesus Christ or to the Gods she now worships. For 2000 years, almost now, we here, have had Jesus Christ and his teaching—are we progressing? You possibly saw the remark of Clarence Darrow, the other day he said "I doubt the right of any country to be called Christian". I wonder how far we dare look into this statement.

The people I have been with this last eight years have seen the Star in the East they are searching for a nation of whom it can be said that God reigns. In 1600, shortly after Frances Xavier had established Christ's Teaching in Japan, an emissary of the Emporor was sent to Europe to look over the "Christianity" and his report caused the closing of the doors of Japan against Jesus Christ and his teaching for a further two centuries. I wonder if a Japanese emissary came to your home tonight, a home in a Christian country, surely its a Christian home what could he report?

Does the Christian world need another Isaiah to thunder his warning, a Jeremiah to weep over the sins of the people may be an Ezekiel to prophecy or a Christ with His voice of pleading or a John with a new charge to the church'?

Japan is watching the West in her attitude to prohibition, she has her liquor problem and her statesmen realises its danger and are anxious to get rid of the evil. They are watching Canada, America, England—and what are we teaching her?

I do not want to be hard or harsh on you here, but this question is on my heart and I feel I must tell you—warn you—God is a reality—man's need is ever as great. I wonder if civilization is ousting christianity, we have become highly civilized but are we still grounded firm in the things of God. Our subject Holy Days and holidays—how about the Sabbath—remember set aside not only as a day of rest but sanctified as a Holy day. How about our Western Sabbath? Do we reverence it? has our advanced civilization helped to make the Sabbath a real Holy day? The heathen with his Gods of Stone, with Bhuddism, Shingtoism and his unenlightened mind, would not even think of doing some of the things we Christians are doing every sabbath, every Holy day. What are you doing to make the Christian countries God acceptable to the peoples of the East.

Do you realise the happenings of to-day are the news of Japan and her papers and magazines of to-morrow, recorded faithfully these items? I wonder how the Christian country can countenance the lawlessness, vice, sin that seems to rule in these days. What sort of impression can the movie picture of to-day create in the minds of these "heathen people"? you can readily see how we need guard against any false impression being made. I would urge you to raise the standard of your Christianity, in your daily life, in the home, in the shop or office, so that to Japan and her peoples and the peoples who are reaching out for Jesus Christ, all over the world, for the East is watching the West, and demands a high standard.

BOAT IS BEACHED AS CABIN BLAZES

Women Passengers Are Safe—Captain Almost Overcome Near Soo.

U. S. MAIL IS LOST.

SAULT STE. MARIE, Ont., Nov. 25.—While upbound from Neebish Island to the Sault, the mail boat Neecum caught fire and was damaged yesterday morning on the Middle Neebish Dyke. A pouch of U.S. mail was lost, and the fire burned away the after-cabin of the boat. Two passengers and the operator of the boat escaped injury.

The Neecum is a 40-foot launch and runs daily between the Sault and Neebish with passengers, mail and freight. The fire is believed to have started from an oil stove in the after-cabin. The launch was beached by the operator on the Neebish dyke and the passengers, Mrs. Marjorie Marks, Mrs. Alexander Burns, and the operator, Eugene Seaman, escaped without injury. The boat is owned by J. M. Cummings of Neebish Island.

The three passengers were brought to the Sault on the U.S. coastguard cutter 110. Capt. Seaman was nearly overcome in his desperate effort to save the boat and passengers, and Capt. Powell's timely arrival with the cutter saved the boat from complete destruction by the 90 gallons of gasoline stored on it.

ABOLISH DETERMINATE SENTENCE

TORONTO, Ont., Nov. 25 (C.P.)—Abolition of determinate sentences to industrial schools was suggested by Hon. W. G. Martin, Ontario Minister of Public Welfare, in addressing the Council of Agencies in Federation for Community Service here last night.

GARBAGE COLLECTION.

SEALED TENDERS, addressed to the undersigned, and marked "Tender for Garbage Collection," will be received up to 5 o'clock p.m., on FRIDAY, the 28th Day of November, 1930,, for the Collection and Removal of Garbage and Refuse during the year 1931.

Particulars may be obtained at this Office.

The lowest or any Tender not necessarily accepted.

S. R. ARMSTRONG, City Clerk. 3d-21,[illegible]

BARRISTERS AND SOLICITORS

GORDON & ELLIOTT — Barristers Solicitors, Notaries. Patents and Trade Marks. Money to Loan. Telephone 3300. — Hon G. N. Gordon, K.C., Alexander L. Elliott. Toronto Office: 410 Saturday Night Building, 73 Richmond Street West. Telephone Number, Elgin 8831.

PECK, KERR & McELDERRY—Barristers, Solicitors and Notaries Office, Water street, Peterborough. Money to Loan at the lowest current rates of interest. Telephone 1950. E. A. Peck, M.P., F. D. Kerr, K.C., V. J. McElderry, K.C.

EMMETT F. SHEEHY—Barrister and Solicitor, 397½ George street, corner Hunter, Peterborough. Money to Loan. Phones: Office 63, Residence 1307. 1yr.Jun2 29

R. R. HALL, K.C.—Solicitor, etc. Peterborough, Ont. Office: corner of Hunter and Water streets over the Canadian Bank of Commerce. Trust Funds on Loan on easy terms of payment.

JAMES FORDYCE STRICKLAND, K.C., M.P.P., BERNARD E. PARK — Barristers, Solicitors, Notary Publics. Peterborough. 'Phone 191. Money to Loan. 375 Water street.

MEDICAL

DR. C. C. CRAGG, Eye, Ear, Nose and Throat. Office: Clinic Building, corner Charlotte and Reid. Phones: Office 200. House 1018.

DR. BUCHANAN, F.R.C.S., Edinburgh, MR.C.S., Eng., Eye, Ear, Nose and Throat Specialist, corner Water and Murray streets, Peterborough.

Railway Time-Tables

CANADIAN PACIFIC RAILWAY.
(Corrected to Date.)

Going East—

8.10 p.m.—Indian River, Norwood, Havelock Tweed. Daily except Sunday.

11.44 a.m.—Havelock Tweed, Kingston, Smith's Falls, Ottawa, Montreal, Quebec Boston and New York. Daily except Sunday.

11.05 a.m.—Sunday only to Havelock.

11.50 p.m.—Havelock, Tweed, Kingston, Perth, Ottawa, Smith's Falls, Montreal, St. John, Boston, and New York. Daily. No Sleeper to Montreal on Saturday.

Going West—

5.00 a.m.—Toronto, Guelph, Goderich, Hamilton, Galt, Woodstock, St. Thomas, London, Chatham, Detroit, Chicago, and New York. Daily.

6.50 a.m.—Bethany, Lindsay, Orillia, Port McNichol, Midland, and intermediate points. Daily except Sunday.

7.25 a.m.—Toronto, Hamilton, Brantford, Buffalo, New York, Galt, Woodstock, London, Chatham, Detroit, and intermediate points. Daily except Sunday.

3.50 p.m.—Toronto, Hamilton, Buffalo, Rochester, Boston, Woodstock, London, Windsor, Detroit, Chicago, and intermediate points between Peterborough and Toronto. Makes connection with the Trans-Canada Limited for Winnipeg and Vancouver. Daily except Sunday.

5.45 p.m.—Sunday only, for Toronto and points West.

6.30 p.m.—Lindsay, Toronto, and intermediate points. Daily except Sunday.

CANADIAN NATIONAL TIME TABLE.
(Corrected to date)

Trains Operate Standard Time. Daily except Sunday

No. 93—7.15 a.m. for Port Hope, Oshawa, Toronto and points on main line east of Port Hope.

No. 93—8.20 a.m. for Lindsay, Orillia, Midland, Toronto, Hamilton, Buffalo, London, Windsor, Detroit.

No. 371—8.30 a.m. for Lakefield.

No. 608—8.35 a.m. for Hastings, Campbellford, Belleville, connecting with the International Ltd. for Kingston, Brockville and Montreal and points in Maritime provinces.

No. 100—11.45 a.m. for Hastings, Campbellford, Stirling, Belleville, Kingston and Brockville with the "Capital City" train for Ottawa, also with Inter-City Limited for Cornwall and Montreal.

No. 92—12.00 noon for Port Hope, Oshawa, Toronto, Buffalo, Philadelphia, New York, London, Chatham, Windsor and Detroit.

No. 373—12.10 p.m. for Lakefield.

No. 95—4.37 p.m., for Lindsay, Orillia, Toronto connecting with "International Lt." for London, Sarnia, Port Huron and Chicago also with the "National" for Winnipeg and Pacific Coast points and with No. 47 for North Bay and Cochrane and No. 89 to Buffalo, Philadelphia, and New York.

No. 609—8.45 p.m., for Lindsay.

No. 94—8.54 p.m., for Port Hope, Cobourg, Kingston, Montreal, New York, Boston. Carries through sleeper from Peterborough to Montreal. Daily except Saturday and Sunday.

DAVIS-THOMPSON COMPANY, LTD.

Insurance and General Agency.

433 GEORGE STREET - PHONE 40

THE BEASTS OF TARZAN No. 2 (Metropolitan Newspaper Feature Service, Inc.) By Edgar Rice Burroughs

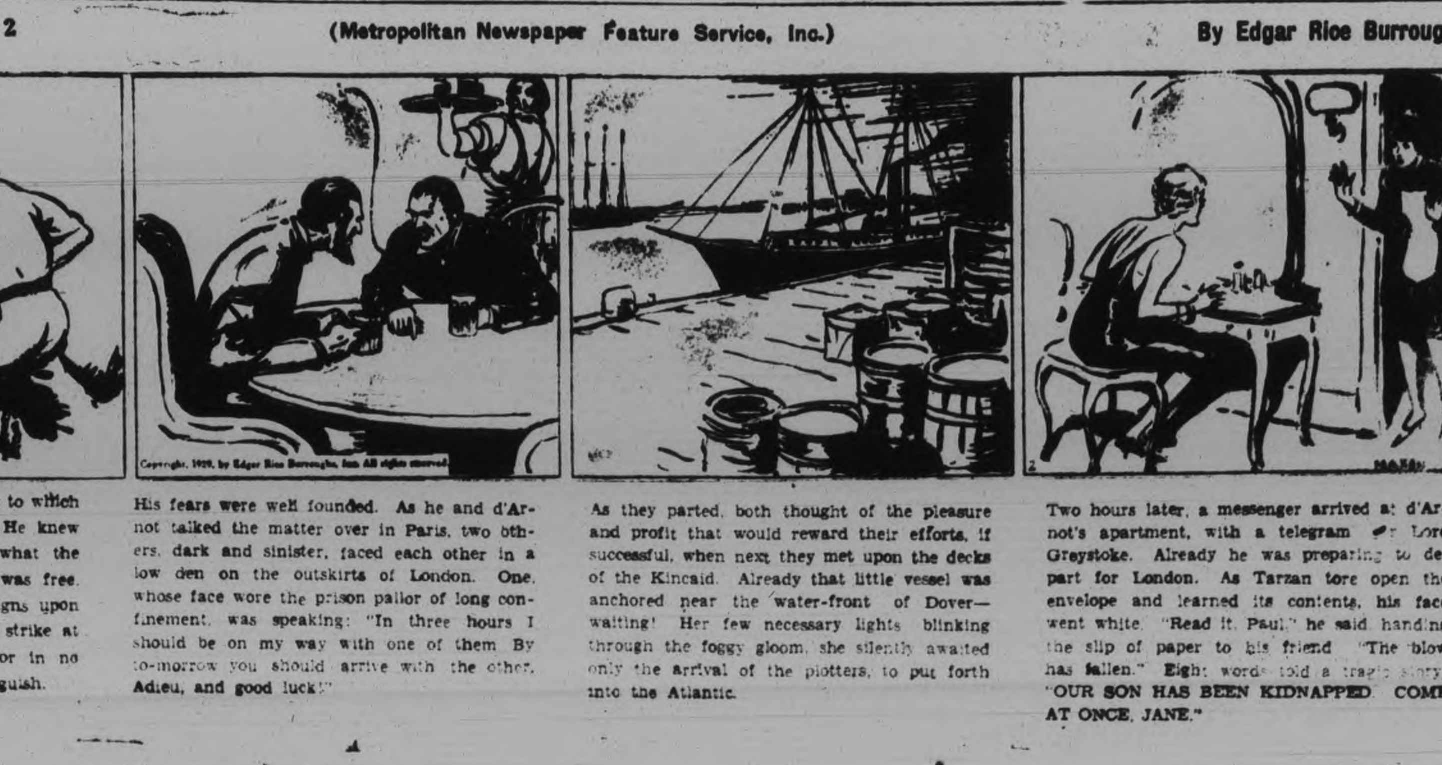

Lord Greystoke thought of the lengths to which Rokoff had once gone to ruin him. He knew that was as nothing compared to what the villain would attempt now that he was free. Often he had thwarted Rokoff's designs upon his life. But now would not Rokoff strike at him through his wife and son? For in no other way could he inflict greater anguish.

His fears were well founded. As he and d'Arnot talked the matter over in Paris, two others, dark and sinister, faced each other in a low den on the outskirts of London. One, whose face wore the prison pallor of long confinement, was speaking: "In three hours I should be on my way with one of them. By to-morrow you should arrive with the other. Adieu, and good luck!"

As they parted, both thought of the pleasure and profit that would reward their efforts, if successful, when next they met upon the decks of the Kincaid. Already that little vessel was anchored near the water-front of Dover—waiting! Her few necessary lights blinking through the foggy gloom, she silently awaited only the arrival of the plotters, to put forth into the Atlantic.

Two hours later, a messenger arrived at d'Arnot's apartment, with a telegram for Lord Greystoke. Already he was preparing to depart for London. As Tarzan tore open the envelope and learned its contents, his face went white. "Read it, Paul," he said, handing the slip of paper to his friend. "The blow has fallen." Eight words told a tragic story: "OUR SON HAS BEEN KIDNAPPED. COME AT ONCE. JANE."

Start a Savings Account

A Bank Book with a good balance on the right side is a Great Asset.

Get your Savings Bank Book here to-day and deposit regularly out of your earnings.

FOUR PER CENT Paid on Deposits

The Toronto Savings and Loan Co

435-437 George Street

Office Hours: 9 a.m. to 4 p.m.

Open Saturdays Until 5 p.m.

NEILL'S
The Store of Better Values
Shoe Sale
A Rare Value Event
In an Exceptional Offering of High Grade
FOOTWEAR and RUBBERS
at new Low Prices
Anticipate your Footwear requirements for the Fall and Winter months and save money here.
See our window display of these timely savings.
R. Neill Ltd.
350-354 GEORGE STREET
Canada's Greatest Shoe Store

UPHOLSTERING and FURNITURE REPAIRING
Expert Service.
H. G. RUMARY
'Phone 1096
352 Water (Market Square)
3d-20,22,25-2641

Sharp Saws
Have your saws filed and jointed by machine. Mechanically precise filing. Saws cut truer, cleaner, faster. Quicker service—you'll like our work—
WM. TAYLOR
221 Hunter Street West
3d- 25 27 29

Now
You must act quickly.
Good Photographs cannot be RUSHED
Christmas is only a month away
Phone 368 for your appointment
The ROY Studio
140½ Hunter St.
Fred L. Roy
A. C. V. Darling
t,t,s-tf

Xmas Cakes
Seedless Raisins, 2 Lbs. 25c
Puffed Seeded Raisins, 2 Lbs. 27c
Bleeched Sultana Raisins, 2 Lbs. 25c
Currants, Re-cleaned, Lb. 18c
Glaced Cherries, Lb. . 39c
Mixed Cut Peel, Lb. . 19c
Broken Walnuts, Lb. . 15c
Pastry Flour, 24-Lb. . 65c
Pastry Flour, 7-Lb. . . . 23c
Turnips, Peck 20c
Carrots, Peck 20c
Harry Hornes Custard Powder, Large Size Can 25c
3 Cans of Peas 25c
2 Cans Tomatoes 25c
STEAKS
Porterhouse, Lb. 23c
Sirloin, Lb. 23c
Round, Lb. 23c
Pork Chops, Lb. 23c
Short Rib Roasts, Lb. . 23c
Boneless Stewing Beef, 17c
P. J. HARRISON
COR. WATER AND PARK HILL ROAD
PHONE 725-2118.

Bring Your PRINTING Problems to Us

LOCALS

TRY OUR COAL.
It is as good as our Wood Bakers. Phone 676, 165 Dublin street. 25d-129-21,4

MADAME NEVADA
Palmist and Medium, at the Montgomery House till Friday. 4d-126-3912.

CARTAGE AND EXPRESS.
If you want Service, Phone 337M. S. Berwick. 5d-128-2761

"FOLLOW THE RULE"
By ordering NOW your Coal, Coke and Wood from J. E. A. Fitzgerald 'Phone 111 or 253 Hunter Street. At Satisfaction Guaranteed—all at current prices. 13d-128-3798

HARDWOOD
Bone Dry Body Hardwood cut 12 inches at $12.00 per cord—Alfred McDonald Lumber Co. Ltd. Phone 176. 12d, 133, 3883

DOUGHNUT SALE
A Doughnut Sale will be held Wednesday, Nov. 26, by the Ladies' Auxiliary of the Y.M.C.A. Order for delivery at building or Phone 2940 or 642W. 2d, 124, 3926

PALMIST—EMPRESS HOTEL
Have your hands read. Know yourself. Ability, adaption, indications of health. Room 89, 10 till 10, $1. 7d-125-2729.

BUY D. AND A. SCRANTON COAL
and Hamilton By-Product Coke. At Hard Slabs, Body and Mixed Wood. Close prices. Thompson's. 'Phone 2260 6d-20,21,22,25,27,29-3862

FOR SALE
All sizes Hard Coal, Coke, Poahontas and Alberta at current prices. Phone 96.—McCarthy & Johnston. 10d-t,t,s.-Dec. 16-3879

PALMIST—EMPRESS HOTEL.
Have your Hands read. Know yourself, ability, adaptations, indications of health. Room 89, 10 till 10, $1.00. 1d-124-2764

THE ANNUAL MEETING
Of the Children's Aid Society will be held in the City Council Chamber, Thursday, Nov. 27th at 8 p.m. The public are cordially invited. 3d-22, 25, 26-3906

CHIROPRACTOR.
Why not now? Try our new Natural Health Method. C. M. Lawrence, Chiropractor, Kresge Building 'Phone 802. 5d-128-2763

HARP RECITAL TO-NIGHT
In Conservatory of Music at 8.15 by John Duncan, assisted by Marguerite Nuttall, Coloratura Soprano. Tickets 48c plus 2c tax. 1d-124-3931

ST. JOHN'S CHOIR.
Special rehearsal this evening. Boy choristers at 7 sharp and adult members at 7.30. The attendance of every member is most desirable.

NOTICE
All makes of furnaces and stoves repaired and cleaned; also furnace and stove pipes. Plumbing and tinsmithing work. Goodfellow & Welsh. tts-Dec 20-3856.

SHOOTING MATCH
On Saturday, November 29 at 1 p.m., of turkeys on premises of Joseph G. Ayotte, one mile north of Young's Point, on Burleigh Road. 1d-124-2751

AT EAST EMILY.
Miss Maude Finnie of Montreal spent Sunday the guest of Mr. and Mrs. Walter Moncrief.
Mrs. Cleve Bailey spent Saturday in Peterborough.

ROAST FOWL DINNER AND CHRISTMAS FAIR.
George Street S.S. Auditorium Thursday and Friday, Nov. 27th and 28th. Useful and fancy articles, home cooking, flowers, candy and Christmas tree novelties for sale. Dinner from 5.30 to 8.00. 50 cents. 3d-126-3936

OLD TIME DANCE
In Lakefield Town Hall, Friday, November 28, under the auspices of the Agricultural Society. Bridge and Parlor Lamp as Prize for Old-Time Waltz. Good prize for Best Step Dancer. Moncrief's Orchestra. Tickets, 50 cents each. 3d-126-3923

ST. JOHN'S CHURCH DINNER.
The Church Women's Association of St. John's Church are giving their Annual Congregational Dinner and Sale of Work on Friday, November 28, in Parish House. Afternoon Tea will be served from 3.30 to 5.00 p.m. Dinner will be served from 6 to 7.30. The evening spent in playing Cards. Tickets for Dinner and Social Evening, 50c. 3d-25,27-3930

Strange Fate Follows The Youmans Family

HAVELOCK, Nov. 25 (Examiner Correspondence) — A strange sequence of accidents has followed in the wake of the Youmans family during the past week. On Saturday last, little Margaret Youmans, daughter of Mr. and Mrs. Herb Youmans, had her leg broken in two places when she was thrown from her father's automobile on the Marmora—Havelock road, when it collided with a car driven by Stewart Varty of Belmont. Sunday evening, her father's cousin, Dan Youmans was seriously injured in an automobile collision on the Havelock—Trent River road, having his right leg broken in two places and is suffering other injuries. On Tuesday last Herb Youmans, father of Margaret, had his hand badly mangled at the Ontario Rock Quarry plant east of Havelock, necessitating the removal of the middle finger.

Stewart Varty has also been a pawn in the hands of fate, Saturday last he figured in two motor accidents. In one instance he bumped into a cow being driven along the road, breaking its leg, and he was in the car that collided with Herb Youman's car.

Wedding Gifts
A very fine selection of desirable Wedding Gifts are now at your disposal.
Have you been in to see our new pieces? They are of very fine quality and guaranteed.
If you wish to choose now for a future date, we will hold articles for you.
Just received some new pieces of Black and White Glass with silver deposit inlaid. These are very smart and moderately priced.
If you are not already a member of our Xmas Club, join now and get one of these beautiful Community Plate Silver Cabinets. Any Community Plate pattern you wish.
Only a limited number of members. Make sure you are one.
WARNE BROS.
DIAMOND HALL
Phone 880 349 George St.

FAMOUS READING COAL
The Coal of Satisfaction "Costs no more". Also Pocahontas, Coke, Wood and Charcoal.—Sanitary Ice Supply. Phone 147. dtf.

NURSING
Graduate Nurse, registered in Ontario, will do Hourly Nursing, General care of patient, surgical dressings, and treatments, as ordered by attending physician. Fees $1.00 for first hour, then 50c per hour. Telephone 1505W 6d, 126, 3885

MAIN STREET TOPICS

Jabs and Jottings as Picked Up by an Examiner Reporter

DRAW FOR TENT FRIDAY.
The drawing for the Kiwanis tent for which tickets have been sold by Kiwanians for some weeks past, will take place on the club's election day, November 28. The tent, which was bought by the Kiwanis Club, is being raffled to convert into cash the sum of money which this purchase represents, and which is to be used to better advantage in the furtherance of Under-Privileged Child Activities.

INJURED IN LOCAL FACTORY
Edward Renouf, 500 Patterson street, was admitted to Nicholls Hospital shortly after 9 o'clock this morning on the orders of Dr. C. D. Hewett, following an accident while at his employment in a local factory.
It is understood that the injured man, who is beltman, slipped from a ladder and fractured three ribs on the left side.

BASKETBALL BILL.
A triple header basketball bill is scheduled at the Y.M.C.A. for Wednesday night, in which all the "Y" cage loop will participate.

Shareholders Appoint Board of Management

CAVAN, Nov. 24. (Examiner Correspondence).—A meeting of the shareholders and those interested in Cavan Community Hall was held in the hall on Wednesday, when the Board of Management were appointed for a term of two years.
The personnel of the Board is: William A. Nill, Albert Tinney, James Kennedy, William J. Tinney, A. B. Kennedy.
The auditors, J. D. Hunter and R. S. Staples audited the Secretary Treasurer James Douglas's books and found a balance on hand of $90.06.
The last meeting was held May 3rd, 1928, and during the thirty-one and a half months from that date the expenses have been heavy owing to the wiring of the hall.
The statement of receipts and expenditures: May 3, 1928, cash balance, $114.18; receipts for 31½ months, $472.77; total Nov. 19, 1930, $586.95; expenditure for the same, $496.89; Nov. 19, 1930, cash balance, $90.06.
A few of the larger items of expense were wiring the hall, $250; insurance until Aug., 1932, $23; wood, $33; Hydro Electric Co., for lights, $10.36.
The Board of Managers will meet again next week to appoint the other officers and committees.

IN MEMORIAM
FAIRBAIRN—In loving memory of a dear Wife and Mother, who entered into rest November 25, 1929.
One year to-day, she went away,
To greet her Blessed Lord,
Where Angels clad in bright array,
All meet with one accord.
We missed her then, we miss her still.
In sunshine, and in rain,
No one on earth her place can fill,
Our loss is but her gain.
—Inserted by Husband and Family.

PERU SITUATION STILL STRAINED

Order Re-established in Lima To-day After 15 Were Wounded.

VELASQUEZ CENSURED.

LIMA, Peru, Nov. 25 (C.P.).—Order was re-established in Lima to-day after rioting and fighting late yesterday in which 15 persons were wounded. The situation continued strained and further disturbances were considered possible.
A Government communique said: "Absolute tranquility prevails." The same communique contained a public censure of Major Manuel Velasquez, publisher of La Prensa, for an article carried in yesterday's editions criticising the Government for the inclusion of civilians in a new list of Cabinet appointees announced Saturday.
It was La Prensa's contention that only military men, or young men unbiased by politics, should be contained in the Cabinet of the Provisional Government as an insurance against political favoritism.
The Government statement declared that the new Cabinet, although containing two civilians of the old political groupings, had no political color and would contribute enthusiastically to the work begun by the provisional President, Lieutenant-Colonel Luis M. Sanchez Cerro.

New Local Manager Dr. Thuna Balsam Remedies

Appointment Given to T. O. Morton—Dr. Thuna in City This Week.

Dr. Thuna Balsam Remedies, Limited, Herb Specialists at 183 Charlotte street, Peterborough, use over 3,000 herbs in the making of their reliable Herbal Remedies, and also retail in desired quantities any of the 3,000 non-poisonous, sun-dried herbs they have.
They are the largest and oldest established Herbalists in Canada, and their herbal remedies have enjoyed a greater sale every year since 1888.
Their new resident manager is T. O. Morton, who has had considerable experience and assures you of his efficient and courteous attention. The originator of these remedies, Dr. M. H. Thuna, is at their Peterborough office this week, from Wednesday to Saturday, inclusive. You can recognize the Thuna Remedies by the photograph of the originator, which is on every bottle and package.

OBITUARY

MICHAEL HOULIHAN.
DOWNEYVILLE, Nov. 25 (Examiner Correspondence).—There passed away at his home in Downeyville, Michael Houlihan, following an illness of some time. He was 60 years of age, and leaves to mourn the loss, his wife, three daughters and one son, four sisters and two brothers.
Funeral will be held Wednesday morning at 10 o'clock in St. Joseph's Church and Cemetery.

JOHN DONAGHUE.
The death occurred in Detroit, Michigan, yesterday, afternoon, following a short illness, of John Donaghue, at the age of 58 years. The late Mr. Donaghue was a native of Ennismore and kept a grocery store at Rubidge and Sherbrooke streets for fourteen years before going to the States some five years ago.
He leaves his wife, and four daughters, Mary, Katherine, Gertrude and Margaret, all of Detroit, his mother, Mrs. M. Donaghue, of Sherbrooke Street, this city, and three sisters, Mrs. Clancy of Detroit, Rev. Sister St Robert of Fort William, and Mrs. English of this city, also four brothers, Mack, Dan, and Bob of this city, and Timothy of Alberta.
The funeral is to be held in Detroit on Thursday morning.

EDMUND FOLEY.
The funeral of the late Edmund Foley took place on Thursday, November 20, from the family residence to St. Peter's Cathedral. It was largely attended by neighbors and friends.
A Solemn High Mass was sung by Right Rev. Dr. Foley, of London, assisted by Rev. Father Finn and Rev. Dr. Masterson. His Lordship Bishop O'Connor and Father Corkery were present in the Sanctuary.
The absolution was given by His Lordship Bishop O'Connor. Before doing so he said: "It is not customary for the Church to make eulogies on the deceased, but we do believe that the souls of the departed are helped by our prayers and sacrifices. We have many honored names in the district of Peterborough and one of the honored names is Foley. Edmund Foley was a living example of Christian faith, and he was a good neighbor and a model citizen."
The interment took place in St. Peter's Cemetery, the same clergymen officiating.
Pall-bearers were: F. Redpath, F. Elmherst, R. Dories, F. Walsh, M. Kenally, and M. O'Keefe.

Friendly Handshake
Calling friends by Long Distance is akin to a friendly handshake. The telephone carries your personality across the miles. It is intimate, satisfying, and inexpensive

PETERBOROUGH RANGERS.
ALL RANKS ARE REQUESTED TO TURN OUT TO-NIGHT FOR SPORT AND SHOOTING. SIGNED, M. H. PARK, LIEUT.-COL
1d-124-3934

Store READ WANT ADS Wanted

DREAMS OF GRAND OPERA FAME REALIZED BY CANADIAN SOPRANO

Miss Ethel Codd, of Saskatoon, Sask., Wins Fame in New York and Europe.

WAS A STENOGRAPHER.

(Special to Examiner, Copyright 1930)
SASKATOON, Sask., Nov. 25.—From tapping typewriter keys in a local implement office to grand opera and the centre of a European concert stage may sound like a romantic day dream to many, but on former Saskatoon girl has had the thrilling experience.
Miss Ethel Codd will be remembered by many as an unassuming young girl with a voice of sympathetic naturalness who first received recognition at the provincial festival here in 1925. Those who heard her sing as a winning soloist at the final concert marvelled at the beauty of her voice and were delighted to learn later that she had joined the Brandon Opera Company for further study and musical experience. From then on she climbed the proverbial ladder of success with unusual alacrity and fulfilled her girlish fancies for fame.
Her life has been a particularly colorful one. Born in Regina 24 years ago, Ethel, together with a sister, Margaret, and two brothers, were left orphans when Ethel was ten years of age. Her mother, a delightful soprano, sang at an open air concert in Calgary and died of pneumonia a few days later. While this was a serious shock to the little family, the death from sheer grief of their father nine months later left them a sorry lot to be scattered among kind friends and relatives.
Ethel, born with an exceptional musical desire, used to picture herself in operatic roles as she fondled the pretty costumes she found in her mother's old trunk. With no prospect of money for vocal teachers or instructors in languages she cast her hopes aside and settled down of grim necessity to an ordinary business course. Working in Prince Albert and in Humboldt, Miss Codd, at 16, was encouraged by friends to come to Saskatoon for a start at musical training.
Working by day at the John Deere Plow Company, singing by night under the coaching of Miss Yvonne Gagnon, her first teacher, and acting as soloist on Sundays at Grace Church, Miss Codd led a busy existence.
When she was accepted by the Brandon Opera Company to sing leading roles a few of her old longings for a musical career urged her to seek vocal training in Vancouver, where the company was playing. Seeing a sign of a singing teacher, she entered the studio and asked for lessons. After hearing her sing, the old gentleman was delighted with her voice and commented on it sounding so familiar. He enquired into her family history and finally produced a picture of her mother, whom he had taught many years before. With such a staunch friend to assist her along the usually difficult path toward success, opportunities were given that have carried her to the enviable place in which she is to-day.

Wins Scholarship.
While in Vancouver, she was heard by Vladimir Rosing and was given a scholarship, to the Eastman School of Music at Rochester, N.Y.
The next year, while only 20 years of age, she made her debut in grand opera at Chautauqa, N.Y., and the following winter in New York City as Constanza in Mozart's "Seraglio."
The pinnacle of the old typewriter day dreams was reached last year when Ethel Luening made her European concert debut on February 27 at Cologne, Germany. Her youthful beauty, engaging personality, combined with the magnificence of her voice, determined for her a real triumph. Critics were kind and friends were many.

Operatic Roles.
Though the hopes of her name on printed programs and her pictures in the flowing robes of opera stars had been realized, they represented weary hours of hard and patient practice. Ethel Luening has performed in four light operas and four grand operas. She has learned 200 songs and arias in English, German, French and Italian, and is at present studying operatic roles under Mme. Marcella Sembrich and doing concert work under the exclusive management of the New York National Music League.
She has appeared as soloist and with several leading symphonies and before some of the most critical musical clubs of the east.
New York Times, January 13, 1930: "The artists were Ethel Luening, soprano, who sang Evelyn Berckman's 'Spring in the Orchard' accompanied by the Russian String Quartet. She also sang George Migot's 'Hommage a Thibaud de Champagne's unaccompanied, but perfectly on pitch, and sustaining the interest of the audience in a difficult task."
New York Evening World, R.L. Stokes: "Miss Luening is a coloratura soprano whose voice has the rare merit of becoming more musical and vivid the higher it mounts."
Her sister Margaret, who worked in Saskatoon until a few years ago is studying music in Philadelphia at the special request of the kind old music teacher in Vancouver. A brother, Arthur Codd, is also working towards a musical career in New York and hopes at a not too distant date to be able to equal the achievements of his older and ambitious sister.
Thus the little lonely Saskatchewan family of a few years ago is well on its way to fame and fortune.

TWO ACCIDENTS, FOUR VICTIMS

One Killed Near Melrose and Three Others in St. Joseph's.

CORONER'S INQUIRY.

LONDON, Ont., Nov. 25. (CP)—One man is dead and three people in the hospital as the result of two separate accidents in London district this morning. Duncan McAlpine, R. R. 2, Ilderton, was fatally injured in a peculiar accident one mile east of Melrose on No. 22 Highway when a large transport truck crashed into the rear of his stationary car on the highway. Mr. McAlpine was standing at the front of his machine at the time, screwing on the radiator cap, when the truck hit the rear of the passenger car, hurling the unfortunate man to the pavement.
Brought to St. Joseph's Hospital here at 11 o'clock this morning Mr. McAlpine died two hours later of head and internal injuries. His body was taken to the Logan Funeral home, while a coroner's inquiry is launched by provincial police.
Three injured persons, Mr. and Mrs. Adam Nicholson, R.R. 1, Clinton, and Mrs. J. McArthur, of Goderich, all suffer from scalp wounds and minor cuts. They were brought to St. Joseph's Hospital. It was Stated that their machine had skidded into the ditch.
Slippery pavements also contributed to the accident which took Mr. McAlpine's life it was learned. Traffic officer Martin was investigating the report that the truck, driven by a Buffalo man could not be ascertained, had skidded into the rear of McAlpine's auto.

Willingdon Attending Many Social Functions

TORONTO, Ont., Nov. 25.—C.P.)—Lord Willingdon, Governor-General of Canada, is spending another busy day today attending many functions throughout the city. His Excellency arrived yesterday to inspect the Royal Winter fair and was a distinguished figure at the horse show last evening.
He was joined today by Her Excellency Viscountess Willingdon. They are guests at Government house.
His Excellency will attend the ball tonight of the Governor-General's Body Guard of which regiment he is honorary colonel.

PLAY GOLF I DOORS
Miniature Golf has taken such a hold on the public that it is unwilling to relinquish the fun and lose the skill acquired. Now you can play all winter under cover on this well heated, well ventilated miniature golf course. Societies, clubs, etc. are invited to enquire about our special rates.
18th in one, Free Game.
18 holes in 50 strokes, 5 Free Games.
Ticket 705, winning the 97-piece dinner set was held by Mr. F. H. Scott of Toronto.
370 Water St.

KING OF NORWAY IN NATIONAL FETE

King Haakon VII Celebrates Twenty-fifth Anniversary of His Coronation.

PRINCE GEORGE ATTENDS.

OSLO, Norway, Nov. 29.— (By the Canadian Press.)— Denmark joined with Norway to-day in celebration of the twenty-fifth anniversary of accession of King Haakon VII to the country's throne. King Haakon, until he became ruler of Norway, was Prince Carl of Denmark.
King Haakon and Queen Maud naturally were the chief figures in the national celebration but grouped around them in the capital's principal church in a solemn commemorative ceremony this morning was a royal company who included King Christian and Queen Alexandria of Denmark, other members of the Danish Royal Family and Prince George of Great Britain, who is the nephew of Queen Maud.
Many thousands of Oslo's population turned out to applaud the Royal figures as they arrived at the church for the ceremony and the edifice was crowded with as many of the city's prominent people as it could contain after officials were seated. The commemorative service was of a simple character with a suitable ritual and music, the sermon being delivered by the rector, Dr. Maroni.

15,000 FIRE IN BOOK STORE.
ST. CATHARINES, Ont., Nov. 25 (C.P.).—About $15,000 damage was done to-day when fire broke out in the drug and book store of Cuthbert Bros., Port Colborne. The interior of the building was badly burned, while the stock was destroyed or damaged by the fire and chemicals.

IF SORE THROAT NEEDS RELIEF
Use safe Musterole—"counter-irritant" nearly effective in one application—better when applied once every hour for 3 hours.
MUSTEROLE

DIME A DANCE
To-Morrow, Wed. Night
"Red" Moncrief's Orchestra
Enlarged Hall--Splendid Floor
Austin's DINING ROOMS

When Winter Comes
Is your system prepared for the abrupt change to cold weather, which is sure to follow this mild fall? The great advantage of CHIROPRACTIC methods is that one can take a few Adjustments now—build up the resistance in your system, and withstand these seasonal changes with little or no ill effects.
However, do not forget that if you do neglect this precaution, my treatment offers most gratifying relief for Colds, 'Flu, and Grippe.
C. M. LAWRENCE
KRESGE BUILDING 'PHONE 802

KNOW YOUR FUTURE AS REVEALED IN YOUR HANDWRITING
CONSULT JAMES STRANGE
THE GRAPHOLOGIST
(Formerly a Pupil of A. B. Farmer, and also Mentalist)
He is meeting with unusual success in directing men and women of all stations in life as to their future course of action.
YOUNG MEN may learn of their natural abilities for special calling.
YOUNG WOMEN may obtain words of wisdom to guide them into their great future.
BUSINESS MEN may procure a guiding hand to help them tide over the business strain of present day conditions.
ALL READINGS GIVEN IN PRIVATE BOOTH AT BOND'S DRUG STORE.
SPECIAL RATE OF $1
For one week only. Make your appointment NOW
Phone 327

WEDNESDAY SPECIALS
MAXWELL HOUSE COFFEE, lb. 49c
2 Bars LIFEBUOY SOAP 13c
MANYFLOWERS SOAP, Bar 5c
24 lb. PASTRY FLOUR 59c
2 Tins CLARK'S CHICKEN SOUP . 25c
Large Tin STANDARD TOMATOES 10c
HABOÇO STORES

Violin Recital
TO-NIGHT
IN EAST CITY HALL, COR. HUNTER & MARK STS.
By Pupils Of
ROY ROME
Assisted by
A Lyric Tenor
FEATURED IN CONCERT AND RADIO
Commencing at 8:15 o'Clock
Three Medallists will Participate
ADMISSION 25c

J. J DUFFUS, LIMITED
GASOLINE
PRODUCT OF IMPERIAL OIL
NEW HIGH COMPRESSION WINTER GASOLINE 22c No Tax
WINTER PREMIER 25c, No Tax
WINTER OIL, Grades suitable for ALL Makes of Cars.
Anti-Freeze, Denatured Alcohol, Glycerine, etc.
We Sell Only PRODUCTS That WE Can GUARANTEE.
J. J. DUFFUS LIMITED
3d-25,27,29

LaMONA Beauty Parlor
13-14 KRESGE BUILDING
Announces
PRICES EXTRAORDINARY
Master Oil, Reg. $12.50 (Permanents) $4.50
La Mona Oil, Reg. $10.00 (Permanents) $3.00
Each Wave Guaranteed.
Why pay more when you can have $1.00 worth of Beauty for . . . . . 35c (Expert Operators.)
Marcel, Shampoo, Finger and Water Wave 35c
PERSONALITY HAIR CUTS —35c—
13-14 Kresge Bldg
14 Ontario Street
110 St. Paul Street
LAMONA BEAUTY PARLOR
Peterboro 'Phone 1331
Stratford 'Phone 2173
St. Catharines 'Phone 4444

PROBABILITIES
Strong west to north-west winds to-night and on Thursday; partly cloudy and cold, with local snow-falls or flurries.

The Evening Examiner

HOME EDITION

IF IT WILL HELP PETERBOROUGH AND DISTRICT, THE EXAMINER IS FOR IT.

VOL. LXV., No. 124 — PETERBOROUGH, ONTARIO, CANADA, WEDNESDAY, NOVEMBER 26, 1930 — PRICE THREE CENTS

RETURNED MAN'S DEATH INVESTIGATED

30,000 Homeless In Japanese 'Quake

250 KNOWN DEAD 4,499 BUILDINGS ARE DAMAGED

152 Are Listed As Seriously Injured in Japanese Earthquake in Izu Peninsula.

30,000 HOMELESS.

Army is Distributing Tents, Food and Other Relief Supplies.

TOKYO, Nov. 26.—(CP)—The death toll of today's earthquake on the Izu peninsula reached 250 tonight when reports from nearly all districts had been compiled. The home office listed the number of seriously injured at 152. Houses destroyed numbered 645 and 4,499 buildings were seriously damaged. Seventy-nine other buildings were razed by fire.

The home office announced there 223 known dead in the Izu region. The Governor of Kanakawa prefecture reported 27 deaths in the Hakone district.

MISHIMA, Japan, Nov. 26.—(CP)—Throughout northern Izu Peninsula it was estimated 30,000 persons were camping out tonight, the majority because their homes were destroyed or partly wrecked in this morning's earthquake.

The army was distributing tents, and truck loads of food and other relief supplies. Red Cross volunteers from nearby cities assisted in improvising shelters.

A correspondent who traversed the earthquake area as far south as Nagaoka found inhabitants stoically counting the dead, tending the wounded and preparing the night's shelter.

Nirayama, with seventy four killed was the most sorely scourged spot. The whole district was a harrowing picture of devastation.

SNOW PLOWS OUT FOR FIRST TIME

Horses Found it Difficult to Travel on Streets of City After First Snow.

BUSINESS PICK UP.

Peterborough awoke this morning to find itself in the first grip of King Winter. The thermometer dipped during the night to 16 degrees Fahrenheit ,putting a glaze on the slight scattering of snow which had fallen early last evening. Following the passage of traffic over the streets and sidewalks it was but a short time, and the surface was indeed treacherous. Horses suffered extreme inconvenience, and as a consequence the blacksmith did a rushing business, in fixing shoe studs. A visitor from one of the country districts was observed on George street, having considerable difficulty with his horse, which had slipped and fallen. The poor beast was released from the shafts of the buggy ,while blankets and ashes were procured to assist it in regaining its feet.

Garage proprietors report an increasing demand for anti-freeze solutions, as few motorists will take the risk these days of freezing their engines, possibly beyond repair.

Snow Plows Sent Out.

The City Engineer states that each of the seven snow plows was out bright and early ,clearing a right of way for pedestrian and vehicular traffic along the network of sidewalks and streets throughout the city. Numerous citizens were of the opinion that sanding of the streets would appear to have been a necessary and desirable procedure. While sand was liberally scattered outside several of the large stores on the main thoroughfare, the streets were absolutely devoid of it, and made movement particularly hazardous, particularly for elderly folk, who were to be seen picking their way gingerly and carefully, placing one foot down and making sure it had a solid grip before allowing the other foot to leave the ground.

To the children the snow and frost brought a happy reminder of sleighs and skates, snowshoes and skis which have reposed in the depths of some cupboard since the departure of last winter. Many of the young generation were to be seen optimistically sliding their sleighs over the icy surfaces and pulling them bravely over the frequent bare patches, all aglow with healthy exertion and exhilaration.

Canada Builds Church in Japan

Central Tabernacle, situated near the Imperial University, Tokio, built with funds raised in Canada, supplemented by Japanese contributions. The church is a busy institution, with study groups of students and meetings taking place every day of the week.

RECOVER BODIES OF 3 CHILDREN WHO DIED IN FIRE

Children Apparently Huddled Together in Cow Barn Instead of Making Retreat.

FUNERAL FROM STIRLING.

Farm Employee Who Attempted Rescue Suffering From Effects of His Effort.

BELLEVILLE, Ont., Nov. 26 (CP)—The bodies of Hazel, Lorne and James Willman, children of Mr. and Mrs. Thomas Willman, who perished in a fire, when the barn on the Willman property was razed to the ground yesterday, were discovered by searchers early to-day. The bodies were huddled together in one end of the cow barn where they apparently took refuge from the fire instead of trying to beat a retreat from the burning building. Colin Bain, an employee on another close-by farm, who tried to rescue the children, is suffering from the effects of his effort of yesterday, when he was nearly overcome with smoke trying to force his way into rescue the little ones. Mrs. Willman is suffering greatly from shock and is under the care of a physician. The bodies have been taken to an undertaking parlor in Stirling from when the funeral will be held.

Party Clings To Rock For Forty-Eight Hours

JUNEAU, Alaska, Nov. 26. (CP)—Forty-eight hours of tenacious clinging to a rock, pounded and battered by the surf, saved the lives of Theodore Kettleson, superintendent of the Alaska Pioneers' Home, Dr. J. Hogins, Alfred Tilson and High Frederickson, all of Sitka.

They were rescued from the surf rock by a passing motorship, which arrived here to-day. The boat took them to Sitka.

The party was returning by sea from a hunting trip, when a gale smashed their power launch against the rocks. The four climbed on a rock and remained there two days and two nights.

ARMY SURGEON IS HELD UP BY THUGS IN SNOW STORM

STRATFORD, Ont., Nov. 26.—(By the Canadian Press.) — Dr. C. A. Houze, veterinary army surgeon, was held up at the point of a revolver by two armed thugs while returning from a professional call early this morning.

The two thugs escaped with no loot but had their hands in one pocket that contained $65.00. A snow storm was raging at the time.

Before they left him Dr. Houze's clothing was torn and a bullet whizzed by him and buried itself in the front of the car. County Constable R. J. Beatty is investigating.

Gasoline Explodes; Two Women Dead

CODER, Sask., November 26 (Canadian Press). — A gasoline explosion claimed the lives of two women in a farm home 12 miles south of here last night. Mrs. A. Allan and her daughter were using gasoline to clean clothes when the oil became ignited and exploded, asphyxiating the two women.

Two sons, working in nearby fields, saw the flames pouring from the house, and rushed to assist their mother and sister, but could render no assistance.

FARM LEADERS MEETING IN WEST

United Farmers of Three Prairie Provinces Gathering in Saskatoon.

STABILIZE GRAIN PRICES.

SASKATOON, Sask., Nov. 26.—(C.P.) — Stabilization of grain prices through government intervention stands high in the list of topics before the Inter-Provincial Agrarian meeting opening here today. The three-day sessions, called to consider the grave crisis facing western farmers due to low grain prices, will be attended by representatives of Manitoba, Alberta, Saskatchewan and Ontario farm-bodies.

The gathering plans to formulate a stand to be adopted by organized agriculture for communication to Premier R. B. Bennett on his return possibly early next month from overseas. It is expected the proposal for a prairie-wide compulsory grain pool will also come before the meeting, as well as suggestions for freight-rate and crop-insurance assistance.

The 100 per cent pool has already been sponsored by United Farmers of Canada, Saskatchewan section, and favorably ballotted on by members of the Saskatchewan pool. Members of the Manitoba pool plan an educational campaign followed by a plebiscite on the question, and United Farmers of Manitoba at their annual convention last week entered a request for legislation enabling a plebiscit. United Farmers of Alberta so far have not voiced approval of the plan.

Until late afternoon, it will be impossible for the meeting to get under way today. Manitoba and Ontario delegates, together with A. E. Darby, Secretary of the Canadian Council of Agriculture, will not arrive from Winnipeg until mid-afternoon, while Albertas representative will reach Saskatoon about the same time.

27 ARE UNDER ARREST

BOMBAY, India, Nov. 25 (C.P.) — Six men, including three members of the Indian National Congress, and 21 women, including the President and Vice-President of the Council were arrested to-day for defying a police ban. They had formed a procession in sympathy with Bardoli peasants who refused to pay land taxes.

DEAD EXPLORER RECENTLY GIVEN SUM OF $67,000

Canadian Government Recently Paid Captain Sverdrup For His Services.

TAKEN FOR NORWAY.

Discovered Many of Islands North of Canada and Within Arctic Circle.

OTTAWA, Ont., November 26 (C.P.). — Canada had a very particular interest in Captain Otto Sverdrup, the famous Norwegian explorer, who died to-day. It was only two weeks ago that the Dominion Government announced the payment of $67,000 to Captain Sverdrup in recognition of services which he performed in the realm of scientific research. As his activities were largely in the northern islands of the Canadian archipelago, it was recognized that his discoveries and studies had been of peculiar benefit to Canada. The sum was also paid the Norwegian explorer as a consideration for the delivery to the Dominion of all original maps, records, diaries, and other material in his possession.

The name of Otto Sverdrup was particularly associated with a group of four islands in the northern Canadian archipelago which was referred to frequently as the Sverdrup Group. The Canadian title to these islands was formally recognized by the Government of Norway a short time ago. The largest island of the group is Axel Heiberg, situated some eight hundred miles north of the Arctic Circle. It is approximately 250 miles long and 100 miles wide.

Possession of the islands in the name of the King of Norway was taken by Captain Sverdrup in 1900, but no further act of occupation took place. Canada, on the other hand, claimed possession of the islands, and proceeded to occupy and administer them. The claim of the Dominion has now been formally recognized, thus removing grounds for dispute as to Canadian sovereignty in the whole Arctic sector north of the Canadian mainland.

Two Are In Hospital After Motor Accident

BARRIE, Ont., Nov. 26 (C.P.). — Struck by an Ontario Hospital motor car while walking along the highway near here last night, Elmer Matthews, 40, and Phillip Desjardines, 42, of this town, are lying in a hospital here in a critical condition.

Morley Ferguson, chauffeur, employed at the hospital, who was driving the car which struck the men, stated both were walking along the road on the "wrong side." The men were walking in the same direction as the car, and snow freezing on the windshield made visibility poor, Morley claimed.

BROCKVILLE MAN HONORED

BROCKVILLE, Ont., Nov. 26 (C.P.)—Dr. W. H. Woodrow, Brockville, has been appointed a member of the Board of Directors of the Royal College of Dental Surgeons, Toronto, as the representative of Eastern Ontario.

NO REPORT MADE TO LEAGUE

GENEVA, Switzerland, Nov. 25 (C.P.)—The League of Nations Council has received no report to-day from Germany in regard to charges of Polish atrocities against the German minorities in the recent Silesian Senate elections. If such a report is received, it was said, it would be placed on the regular agenda for the January Council session.

SCHOONER IS OFF REEF

NEW LONDON, Conn., Nov. 25 (C.P.)—The 60-year-old schooner Storm Petrel of New York, which grounded last night on Hen and Chicken Shoal near Cornfield Point, was afloat to-day and in tow of a coastguard patrol boat. Cornfield Point is at the mouth of the Connecticut River.

STEAMER CALLS FOR HELP

DEAL, Eng., Nov. 26 (C.P.). — An SOS cracked out from a large steamer aground three miles southeast of Northforeland early this evening. Her name was not immediate ascertained, but the blaze of her lights was clearly visible from the shore.

RICH GOLD FIND MADE

BRISBANE, Australia, Nov. 26 (C.P.)—A rich gold find is reported from Bannockburn, fifty miles from Rochampton. Many claims have been pegged out.

Trains for Swim

Violet Anderson, sea swimmer of Scotland, who has just arrived at Toronto, Ont., to start training for next year's big swim and is optimistic about packing the $10,000 back to the home town.

ERNIE SOLLITT BADLY INJURED

Thrown From Bicycle While Crossing C.P.R. Tracks on Park Street.

CUT ABOUT FACE.

Ernie Sollitt of 185 Romaine street met with a very painful accident last night when returning from work, which resulted in severe lacerations to the face and neck, as well as several bruises to the body.

Mr. Sollitt, who is employed as an armature winder in the Canadian General Electric Co., was riding a bicycle south on Park street and was crossing the C.P.R. tracks when the post of the bicycle broke throwing him with much force between the tracks, and stunning him. He was assisted into McLeod's drug store by Al Spencely where first aid was applied and Dr. M. McCullough summoned.

It was learned this morning that three stitches were required to close the gash in Mr. Sollitt's forehead but the extent of his injuries were not known.

CHARGES OF PLOT AGAINST SOVIET

No Charges Against British Government—No Grounds For Official Protest.

DENY CONFESSIONS.

LONDON, Nov. 26. —(CP)— The trial of eight men in Moscow on charges of plotting to overthrow the Soviet Government echoed in the House of Commons today when Sir Rennell Rodd, former British Ambassador to Italy, asked Rt. Hon. Arthur Henderson, Foreign Secretary, if he had made any representations to the Soviet Government similar to those made by France regarding allegations that Britain was involved in an Anti-Soviet plot.

Pointing out that documents prepared by the Soviet Public Prosecutor made no charges against the British Government, Mr. Henderson replied that there were no grounds for an official protest. He drew a distinction between allegations against the British Government and against British Subjects.

The charges on which the eight defendants are being tried named "Lord Churchill", "Colonel Lawrence" and several other outstanding British individuals. Foreign Minister Briand and former Premier Poincare of France, who also were named in the charges, today issued formal denials of the defendants' alleged confessions implicating them in the plot, and the French Ambassador at Mascow has protested also.

MARSHALL GAVE NO CAUSE FOR "RASH" ACTION

Salin Youth's Companion Says Chum Quite Calm During Fracas.

INDENTIFIES CASSIDY.

Ottawa Basketball Player Shot Following Car Accident on City Streets.

HULL, Que., Nov. 26 (C.P.). — The companion of Bert Marshall on the night of October 15 when he was shot to death on a street corner here, declared from the witness stand to-day that his identification of Austin Cassidy, 28, of Ottawa, as the slayer "is positive," pointing an accusing finger at Cassidy as the second day of the latter's trial on a charge of murder got under way. Arthur Ash said there is no doubt in his mind that the prisoner is the man who fired the fatal shot.

Marshall, prominent young basketballer of Ottawa, and Ash had stopped their car at a vendor's wagon to purchase potato chips. Another auto bearing two men crashed into the rear of Ash's car, and in an argument which ensued Marshall was slain.

No Cause For Slaying.

Ash was firm on the point that his chum gave the slayer no cause for shooting. Following the slight crashing of the cars, Marshall had walked up to the occupants of the second auto, who were also standing on the street, and asked "What's the trouble?" Ash said he had not seen a gun in Cassidy's hands, but declared smoke emitted from a pocket of the accused's coat following the report of the shot which pierced Marshall's heart.

SHOT COMPANION

WINNIPEG, Man., Nov. 26 (C.P.)—Mystery surrounding the death of Charles Musmanski, 19-year-old trapper of Angusville, Man., was solved to-day after a provincial police investigation.

A companion, whose name is withheld, has confessed to firing the shot that brought death to the young trapper, police stated to-day. A dispute over a mink skin led to the shooting. The accused youth is held in custody at Russell, Man., pending an inquest, scheduled December 3.

CHRISTIE STREET AUTHORITIES REFUSE TO ADMIT EX-SOLDIER DIES SUDDENLY IN WESTERN

Frederick Eggleton Came From England in 1907 to Peterborough.

JOINED 33RD BATTERY.

Son Also Served Overseas, Enlisting at Age of 15 With 39th Battalion.

TORONTO, Ont., November 26 (Special to The Examiner). —Stricken ill suddenly yesterday, Frederick W. Eggleton, 56, of 632 Church Street (formerly of Peterborough), died early to-day in Toronto Western Hospital, after being refused admission to Christie Street Hospital, where he had previously been a patient for four months this summer, his relatives claim.

The hospital refused admission when Eggleton was taken there in the police ambulance on the ground that he was a tubercular patient. Coroner Anderson is investigating the man's death to-day.

Deceased was born in England, but came to Canada 23 years ago, settling in Peterborough, where, at the outbreak of the World War, he enlisted with the 33rd Battery. He was twice wounded and received honorable discharge in 1919. A son, Alfred, also enlisted with his father at the age of 15, and served overseas with the 39th Battalion, becoming a sergeant-instructor. He, too, was wounded.

"My husband has not been in the best of health for about three years, and this summer spent four months in Christie Street hospital" said Mrs Eggleton this morning, "He seemed better and wanted to get to work where his position was open for him. He had been told he had a growth in his chest and another doctor told me they did not just know what was the trouble, but yesterday was the first time I knew he had tuberculosis is when siezed with a hemorrhage, we called the police ambulance and accompanied him to Christie Street hospital. They refused him admission, however, telling me he was a tubercular patient. This was the first I had heard of it.

"When they refused to admit him both of us were broken up over it and we took him home. A doctor did tell us that "they would be responsible for care elsewhere" but my husband wanted to go home. Soon afterwards, however, he had another seizure, and we called Dr. Smith of Maitland Street who, after attending him, ordered an ambulance and had him removed to Toronto Western Hospital. Early this morning he passed away."

President Hindenburg Rebukes War Veterans

BERLIN, Nov. 26. (CP)—President Von Hindenburg, in his capacity as honorary member of the Stahelm, an organization of German war veterans, to-day rebuked the former soldiers for a recent pilgrimage of the "steel helmets" to Rome, where they were received by Premier Mussolini.

The incident interpreted in some quarters as an example of fraternization with Fascists, drew wide criticism and the president's rebuke appeared to have chastened the veterans.

GREAT EXPLORER OF ARCTIC DIES

Next to Amundsen and Nansen Sverdrup Was Norway's Greatest Explorer.

HONORED BY KINGS.

OSLO, Norway, Nov. 26.— (By the Canadian Press.) — Captain Otto Sverdrup, who was skipper of Fridtjof Nansen's famous Arctic ship, the Fram, in 1893, died here to-day after a brief illness, at the age of 76.

Next to Roald Amundsen and Nansen himself, Sverdrup was Norway's greatest Arctic explorer. He was a world-wide authority on Polar navigation, and a bosom friend of most of those hardy souls who spent years of their lives filling the uncharted white spaces of the Arctic with little dots of and great blotches which mean islands and continents.

Once he turned his back on the Arctic and went to Cuba to manage a tobacco and cotton plantation. But he was not temperamentally suited for a job like that and the enterprise failed.

He participated in numerous Arctic rescues, and once he crossed Greenland on skiis with Nansen. It was the first time that bitter territory had ever been traversed by white men.

The Norwegian Government granted him a life pension, but his own king was only one of many monarchs and government chiefs to decorate him with high honors.

BRIDGE COMMITTEE MAKES REPORT TO THE COUNTY COUNCIL

Work of Year is Reviewed in Chairman's Annual Committee Report.

MAY BRIDGE REPAIRED.

Reeve Tedford of Norwood, presiding as chairman of the Roads and Bridges Committee of the County Council this morning, presented his report of the committee's activities during the year.

He acknowledged the assistance which he had received from the members of the Council, and referred at length to the repairing of the Bensfort and Wallace Point bridges.

"All of you were aware of the unsafe condition of these two bridges," the report stated. "The members of the special committee appointed to deal with them have under way repairs that should last for some time.

Meeting as a joint committee with representatives from Northumberland and Durham, these bridges being on the boundary, it was decided to call for tenders. Several tenders were received, and the lowest was accepted, namely, $6,290, the counties supplying lumber for new floors.

"Some delay was caused, but at the present time the work is progressing satisfactorily. The Standard Steel Construction Company of Port Robinson are now in charge of the steel work, as a result of being the lowest tender, and of good reputation."

Young's Point Bridge

"The Special Committee appointed to have Young's Point Bridge repaired has accomplished the object in view. The lowest tender, that of Alexander Hill, Hamilton, was accepted. The piers required repairs and your committee authorized Alfred Cassan to have the same done by day work. The sum of $1,166.13 has been paid out to the present, being the amount of claims sent in.

"Your Committee have also rebuilt Elm Street Bridge, Norwood, all concrete, and by day work, supervised by Mr. Sanders. $1,945.93 has been paid out to the present, which is practically about the total cost.

"There are two other bridges that

(Turn to Page 16, please)

Fur-Covered Lizard Is Found In Alaska

CORDOVA, Alaska, Nov. 26 (C.P.). —W. J. McDonald, supervisor of the Chicagch National Forest, was directed to-day by Regional Forester Flory at Juneau to go to Glacier Island, near Cordova, to investigate the finding of a 42-foot long fur-covered lizard-like creature, believed to have been preserved in ice since prehistoric times.

McDonald was ordered to take charge of the carcass and, if possible, bring it to Seward for preservation in cold storage until a scientific inquiry is possible.

CONSPIRATORS UNDER ARREST

Six Are Former Inspectors, Others Are Down-river Bootleggers.

NAMES STILL WITHHELD.

DETROIT, Nov. 26 (C.P.).—Charges of engaging in a conspiracy to smuggle beer and liquor from Canada were made against approximately 20 men some of them former Customs border patrolmen, in warrants issued by Federal authorities to-day.

Nine of the men named are under arrest. They were ordered arraigned to-day before Commissioner J. Stanley Hurd. Six of them are former Customs border inspectors and the others were described as down-river bootleggers.

"Nearly a dozen" other men were named in the same warrant, Gregory H. Frederick, Chief Assistant District Attorney, said. Their names were withheld pending arrest. Some of them are former inspectors and others are bootleggers, he said.

Belleville Ex-Mayor Dies Very Suddenly

BELLEVILLE, Ont., Nov. 25 (C.P.) Henry Freeman Ketcheson, well-known insurance broker and prominent in Masonic affairs, died suddenly from heart trouble at his home to-day. Mr. Ketcheson was born in Hastings County and his whole life was identified with the community. He served as Mayor of the city, President of the Chamber of Commerce, on the Board of Education, and Secretary-Treasurer of the Children's Aid Society for many years.

Builders Ask Repeal Of Apprentice Act

TORONTO, Ont., Nov. 26 (C.P.) — Repeal of the Ontario Apprenticeship Act was called for in a resolution passed at a meeting here of more than 130 employers, contractors and representatives of the building trades.

The resolution set forth that the Act had failed to accomplish the ends for which it had been framed and that its administration has led to a reduction of the number of properly trained apprentices in the building trades. Further, it was stated the Act placed an unnecessary financial burden on the Province and its building industry.

ONLY
24
SHOPPING DAYS TO CHRISTMAS.
THE ROY STUDIO

JUDGE O'CONNOR OPENS INQUIRY INTO EQUALIZED ASSESSMENT OF NORTHUMBERLAND AND DURHAM

Hearing Will Open in Bowmanville on December 2 and in Port Hope on 5.

CAMPBELLFORD 26 AND 27.

Counties Council Unable to Agree Upon Revaluation Made By Valuators.

(By a Staff Reporter)

COBOURG, Nov. 26—Equalization of the assessment of the united counties of Northumberland and Durham has finally devolved to Judge O'Connor.

The judicial enquiry opened here yesterday after a preliminary organization session a week ago. It continues to-day, and will extend and across the calendar of December.

O'Connor announced yesterday the following list of district sittings:

December 2 and 3—At Bowmanville, for the municipalities of Bowmanville, Darling and Clarke.

December 5—At Port Hope, for the town of Port Hope, village of Newcastle and Hope township.

December 15—At Millbrook for the municipalities of Millbrook Cavan, Cartwright, Manvers and South-Monaghan.

December 17 and 18—At Cobourg, for Cobourg, Colborne and the townships of Hamilton and Haldimand.

December 22—At Brighton, for Brighton village, Brighton township Murray and Cramahe.

December 26 and 27—At Campbellford, for Campbellford, Hastings, Alnwick, Percy and Seymour.

These meetings will begin at 10:30 a.m. on the day's appointed.

"I hope to have my report ready on the 30th of December" said Judge O'Connor. "I must have it in before the end of the year."

Valuators Were Appointed

The counties council finally turned to Judge O'Connor for a decision after disagreeing upon the revaluation and proposed equalized assessment prepared and presented by three valuators, Col. T. J. Johnston of Peterborough, George Thompson of Cobourg, and R. J. Rowe of Clarke township.

This commission was appointed last January when the council took the first decisive action upon the insistent demand of Reeve George Hooton of Cavan township for revaluation of the counties property which had remained almost stationary and with but slight and infrequent changes for nearly thirty years.

Other township reeves fell in behind Mr. Hootan's agitation, and it was soon manifested in the council that the farmer members were convinced that the towns and villages were getting off lightly in the payment of county taxes. This evasion was said to be due to the practice in the urban centres, such as Bowmanville, Port Hope, Cobourg, Campbellford and the villages, of setting a high tax rate in their municipalities and at the same time restricting the local assessments.

In their annual approval of the equalization of assessment, the coun-

(Turn to Page 3, please)

Principal Speaker

Dr. C. F. Martin, dean of faculty of medicine, McGill University, president of Canadian national committee on mental hygiene, who was principal speaker at meeting in Convocation Hall, Toronto.

DOGS ARE KILLING VALUABLE SHEEP

North Monaghan Farmers Are Being Bothered With Dogs Killing Their Sheep.

HOLD NIGHT WATCHES.

Dogs are ravaging sheep flocks in North Monaghan Township, and during the past several weeks many valuable sheep and lambs have been slain by the killers.

The flocks of Waltre Bowles, Kenneth Moncrief, and W. G. Waterman have suffered worst. Mr. Bowles has not only had sheep killed by dogs in North Monaghan, but also in Cavan Township.

The farmers have been holding night watches to protect their flocks and Provincial Constable D. Sylvester has been investigating, but as yet the dogs making the bloody descents on the flocks have been unidentified.

The indemnity of the township to the farmers losing their sheep has been well over $100 in the past month.

At one time recently nearly 5,000 tons of sugar were store in Haiti.

ZAM-BUK
HERBAL OINTMENT & MEDICINAL SOAP
Complete treatment for Bad Legs, Ulcers, Eczema, Poisoned Sores, Scalp Troubles, etc.

If you buy out of town, and I buy out of town, and all our neighbors buy out of town, what in thunder will become of our town? Ever think about it?

BRITAIN NAMED AS GIVING AID TO SOVIET PLOT

France and Other Countries Are Also Included in Those Plotting Against Union.

REBELS ARE ON TRIAL.

Force of 600,000 Men Was To Be Supplied By Neighboring Countries.

MOSCOW, November 26 (C.P.).—Great Britain and France were depicted as malevolent plotters seeking to intervene in Soviet Russia and overthrow the Communist regime by Professor Leonid Ramzin, "confessing" before a revolutionary tribunal which is trying him for high treason.

Professor Ramzin, speaking into a microphone which carried his voice to the furthest reaches of the Communist Federation, told an amazing story of intrigue mentioning casually as co-plotters with him, former President Poincare of France, Aristide Briand, French Foreign Minister, "Colonel Lawrence," and "Lord Churchill" of England, and other figures of the two countries.

The defendant, who is the leader of a group of eight prominent Soviet engineers who are facing death sentences on their pleas of guilty to the counter revolutionary conspiracy declared that British support to the plot waned after the second MacDonald regime was established in 1929, and relations with the Soviet were re-established. Thereafter he said, the French and border countries, Poland and Rumania and Jugoslavia, were the principal conspirators.

Contact with British agents in Moscow, Ramzin declared, was established through "Colonel Lawrence," newspapermen assuming his reference to be to "Lawrence of Arabia," or Aircraftsman Shaw of the British Royal Flying Corps. Another British representative, Sir Philip Vicars he said, once told him that "Lord Churchill" was the leading figure back of the intervention movement in England. It was assumed that he referred to Winston Churchill, former Conservative Chancellor of the Exchequer.

Ramzin told of meeting a French general in Paris, and, in company with a former Czarist general, Lukomsky, of discussing with him plans for intervention in Soviet Russia. They agreed that a force of 600,000 or 00,000 men, to be furnished principally by Rumania, Poland, and Jugoslavia, with aid from White Russian sources, would be sufficient for their purpose once the plotters had been able to pave the way inside the Soviet Union.

FARMER ADVISED TO GROW GRAINS

Westerners Must Turn to Mixed Farming Declares G. I. Christie.

TORONTO, Ont., Nov. 26.—(By the Canadian Press.)—In depending for their livelihood on wheat alone Western Canada farmers are "putting all their eggs into one basket," declared G. J. Christie, B.S.A., President of the Ontario Agricultural College, addressing the Canadian Independent Telephone Association here at its annual convention.

"Low price grain does not spell ruin to the farmers for in a country where you can grow grain you can raise live stock," said Dr. Christie. Canada, he added, had a great chance to break into the bacon markets, which are now being virtually monopolized by the Danes.

BENNETT VISITS BATTLEFIELDS.

PARIS, Nov. 26.— (C.P.) —Premier R. B. Bennett left Paris for Amiens to-day by motor car. He will visit the Canadian war cemeteries in that district, then travel to Somme and Ypes battlefields, returning to London to-morrow. It is possible he will be returning to Canada about the end of the week.

Britain Acknowledges Norway's Island Claim

LONDON, Eng., Nov. 26. (CP) —Two weeks after Norway formally relinquished to Canada its claim to the Sverdrup group of islands in the Archipelago, Great Britain announces that she has recognized Norway's claim to the island of Jan Mayen lying between Greenland and Norway in the Arctic sea.

Norway's claim was put forward in a royal decree dated May 8, 1930. It is accepted that the island was discovered by Henry Hudson, British navigator in 1607, in the first of four voyages which resulted in the discovery of Hudson Bay.

CITIZENS WANT PROMPT ACTION

Wolf Menace is Increasing in Haliburton County—Packs Are Numerous.

FORM HUNTING PARTY

LINDSAY, Nov. 26 (Examiner Correspondence)—Prompt action by the government with a view to ridding sections of Haliburton County of the wolf menace is being urged by the people of the northern county.

A merchant from the village of Minden who visited Lindsay to-day told a thrilling story of the presence of wolves in goodly numbers in the vicinity of Coboconk, Norland, Minden and other centres. The wolves have become very bold and as they travel in packs, they strike terror in the hearts of the farmers and their families. In the district of Blairhampton, where are situated many farms, five or six packs have been seen, some of them actually on the highway. The menace has become so great, said the Minden man, that the children have to be driven to the schools in the district.

During the hours of the night the howls of the animals strike terror into the people. The howls are continuous and when the wolves start fighting over a captured sheep or calf, the noise is indescribable. The wolves are said to be very bold, and when winter sets in and there is a heavy snowfall on the ground, they will become bolder in their search for food.

The wolf packs are chasing the deer in the farm yards in the district, mixing in with the cattle. Many sheep have disappeared this fall and the farmers in the north are driven to their wit's end trying to protect their herds.

There is some talkof forming an immense hunting party for the purpose of making a general clean-up.

COUNTY COUNCIL OPENS SESSIONS

Caretaker Refuses to Vacate His House in County Buildings.

FOUND INEFFICIENT.

Fired from his job as caretaker of the county buildings more than a month ago by the Peterborough County Council, F. T. Mahood refuses to move out of the caretaker's house.

The method to be adopted in evicting Mahood from the house was one of the big problems that faced the Council when it opened yesterday afternoon its final session this year. Is Mahood going to hold this council up, is he the boss or are we were the inquiries the councillors asked themselves.

In a letter to the Council, R. R. Hall, K.C., pointed out that Mahood had worked as caretaker for eight years and that his eyesight was failing. He suggested that the man be kept on the job until summer or paid up to the end of the year.

Reeve Fred McIntyre, of Otonabee said that it would show weakness on the part of the Council to reconsider Mahood's case, after his resignation had been asked for and another man installed in his job. Reeve John Clarke, of Harvey, stated that Mahood had been fired for inefficiency. "If you want to give charity, we have a house for that purpose up on the Lakefield road" he concluded.

No means of evicting Mahood were settled upon but the council definitely took the stand that he was to be forced out of the house, and the sooner the better.

James Brownlee has been appointed caretaker and has been carrying on his new duties for a month, but as yet he cannot move into the caretaker's house, because it is occupied by Mahood, who staunchly maintains that he will not get out.

MENTALLY DERANGED MAN IS DROWNED IN RIVER

WELLAND, Ont., Nov. 26 (C.P.). —Oliver Chouinard, 30, Welland, was drowned late yesterday when, it is believed, he became mentally deranged and plunged into the Welland River. A widow and one child survive.

Chouinard was a patient at the Welland County Hospital, where he had been taken to have an operation performed for appendicitis. The operation had been successfully performed, and doctors said he was making a splendid recovery. He was admitted to hospital two days ago.

Job Printing
REASONABLE PRICES

WESTERN ONTARIO BREEDERS WIN MANY AWARDS IN CATTLE CLASSES

Large Share of Awards at Royal Fair Yesterday Went to Western Ontario.

STRONG IN CATTLE CLASSES

TORONTO, Nov. 26 (C.P.)—Western Ontario breeders who have been doing very well in the judging at the Royal Winter Fair continued to capture a very large share of the awards in the results of yesterday. They were particularly strong in Dual Purpose Shorthorns, Aberdeen Angus and Shorthorn cattle.

In the Angus classes practically everything in the judging outside a win or two by Michigan and the Western Provinces went to breeders in the country between Toronto and Windsor. George McAllister and Son of Guelph had both the Senior and Grand championship in the females as well as the reserves, while Howard Fraleigh, Forest, had the Junior ribbon. In addition to this, McAllister made a clean-up of the first prizes in the herds and groups, as well as winning heavily in the regular classes. Fraleigh also did well. Other Western Ontario winners who were well up in the money in this end of the show were Lloyd Runsberg of Petersburgh; Edwards Bros., of Watford, and F. G. Todd of Lucknow.

Competition Strong in Herefords

In Herefords there was a good deal more competition but McNeil and McNeil of Dutton had Reserve Champion Female, as well as several wins in the herds and groups and also the heifer classes. Walter H. Brownlee of Mount Brydges was another winner of several prizes and also O'Neil Bros., from Denfield.

James Douglas of Caledonia had senior and grand champion Shorthorn female while Duncan Campbell, Moffatt captured the reserve junior. Campbell also headed the heifer senior yearling class while Douglas had one, two and five in the senior calves, first in progeny cow and four calves. Other prominent winners from Western Ontario included Amos and Black, Moffat, Alfred Nicholson, Parkhill and Wm. Waldie, Stratford.

In dual purpose Shorthorns there was little opposition to G. L. Smith of Meadowvale who carried off senior and grand champion bull and D. Z. Gibson, Caledonia who had the junior. Smith also had junior champion female and the reserve grand champion. Another exhibitor from the same section, Jos Bingeman and Son, Kitchener had reserve junior and reserve senior. These exhibitors along with Peart Bros., Caledonia and Brompton Farm Ltd., were prominent in the regular classes.

In Clydesdale horse which were finished yesterday, Brandon Bros. of Forest, had reserve junior champion mare, with John Brandon, second in boys class.

BEER SMUGGLING INVESTIGATIONS AT DETROIT LINE

Score of United States Customs Border Patrolmen Taken Into Custody.

FOR QUESTIONING.

Expect Present Probe Will Result in Greater Expose Than That of 1928.

DETROIT, Nov. 26.— (CP) —The Free Press says that "approximately a score" of United States customs border patrolmen were taken into custody by special treasury agents for questioning about Detroit river rum graft.

The paper says that warrants for several of the patrolmen are held by the investigating agents and will be used if the patrolmen cannot explain actions the agents claim to have uncovered.

The investigation is in charge of Elmer J. Lewis, customs department investigator, the Free Press says, the same man who directed the investigation of two years ago which resulted in the indictment of 23 customs border patrolmen and 19 liquor smugglers, many of whom now are serving prison sentences.

The paper says that the present investigation is expected to result in a greater expose than that of 1928.

Establish Warehouses

The The Free Press says Canadian brewers are alleged to have paid bribes to customs border patrolmen to insure uninterrupted passage for boat loads of beer across the Detroit river.

According to the paper, some brewing companies have evaded the Canadian anti-export law by establishing warehouses some distance from their main plants and diverting to the river truckloads of beer ostensibly enroute to those warehouses.

Along the waterfront, the beer would be loaded into boats, the paper says, and smuggled into the United States.

Licenses of two Ontario breweries, the Walkerville Brewing Company of Walkerville, and the Honor Brewing Company of La Salle, were revoked after they had been convicted of selling beer through unauthorized channels.

FUTURE OF ONTARIO'S PREMIER WILL BE DISCUSSED AT CAUCUS

First Cabinet Meeting Since Mr. Ferguson's Return Was Held Yesterday.

PARTY MEETS THURSDAY.

TORONTO, Ont., Nov. 26 (C.P.)—The Provincial political situation, with the acceptance or refusal by Hon. G. Howard Ferguson, Premier of Ontario, of the post of Canadian High Commissioner in London, was discussed yesterday at the first meeting of the Ontario Cabinet since Mr. Ferguson returned from England.

Premier Ferguson declined to make any statement at the conclusion of the Cabinet Council, but the Cabinet decided on a course of action to be pursued at the Conservative party caucus to be held on Thursday at which the rank and file of the Government's supporters will hear the situation discussed.

Premier Ferguson, while still on the high seas, said he would put the matter of his acceptance or refusal of the High Commissionership before his party and abide by their wishes. In line with his declaration, it is believed a decision will be reached at the caucus.

Those in close touch with Provincial affairs believe the Ontario Premier received the support of his Cabinet at the conference yesterday and look for the caucus on Thursday approving of Premier Ferguson accepting the post.

On the other hand, it is expected strong opposition will be voiced to Mr. Ferguson leaving Ontario, as a considerable faction of the Conservative party has already expressed its opinion that the services of the Premier are indispensable.

ADVERTISE IN THE EXAMINER

"PENMANIZE YOUR UNDERWEAR BUYING!"

Be Sure Your Underwear is the right type and weight!

IF all men's requirements were the same, underwear manufacturers would need to make only one style and weight.

Different types of men, however, require different kinds of underwear.

Do you know the type best calculated to keep you warm and healthy, yet comfortable and free of movement? Perhaps you are not using just the right kind of underwear for your particular case.

Let Penmans help you decide!

Our experience of over 62 years is at your service. Look over the chart and find the Penmans line of underwear that just fits your needs.

Then, buy it by the number, and say "Penmans"—to be sure of getting the *warmth* and *quality* and *wear* that have made the name famous since Confederation.

Ladies! A Word to You!!

Bring this new idea to the attention of the men of your family. You're interested, of course, in keeping them well and comfortable.

Look over the chart yourself. Perhaps you can help with a decision that will mean much to the health and well-being of those whose health and well-being mean everything to you.

For fine quality, sterling worth and long life there is no underwear quite so good as

LOOK OVER THIS CHART

Among the types of health underwear listed below, is your kind—the one best fitted to take care of your individual needs.

You'll find it in a moment. Then, if you order it, you'll enjoy exceptional comfort and protection this Winter.

Every Penmans garment is full size, well-tailored and easy fitting.

MEDIUM

Penmans No. 95 is the finest natural Merino underwear made. For fifty years Canada's most popular medium weight. Gives healthful protection in coldest weather, yet is not too heavy for indoor wear. Penmans No. 71 is an excellent natural Merino at somewhat lower cost for men who do not desire underwear of No. 95 quality.

LIGHT

Penmans light weight pure wool underwear is the highest grade made in the world. Ivory in tone. Light, yet very warm and comfortable. Recommended for those who work indoors, yet need sufficient protection to guard them from chills when they are outdoors.

HEAVIEST

Penmans Serviceable Scotch Knit. A good heavy grade for outdoor workers or in districts subject to severe cold weather in Winter. Has the weight and the warmth, without too much bulk.

FLEECE-LINED

For those requiring maximum protection, we recommend Penmans No. 37. Extra heavy and fleece-lined. Suitable for outdoor workers. The soft cotton fleece next to the skin makes it most comfortable to wear. Durability unexcelled.

BALBRIGGAN

Nos. 222, 223 and 46 are extremely light cotton underwear suitable only for those who keep warm easily, are immune to colds and not liable to chills from sudden temperature changes. Not recommended for any but those accustomed to wear very light under-garments all year around. Made in short or long sleeve and leg lengths.

FINE ELASTIC RIB COTTON

For those who require warmth and ample protection, yet do not prefer woollen underwear, we recommend a choice from the various Penmans fine elastic rib cotton lines. Easy-fitting and durable-made in all the different styles.

In addition to the above, there are many other lines of Penmans Health Underwear from which you may choose.

Penmans
HEALTH UNDERWEAR

A Canadian Product made by Canadian Work People

PENMANS LIMITED . . PARIS, ONTARIO

818

COUPLE ARE WED FOR 50 YEARS AT CAMPBELLFORD

Mr. and Mrs. James Farrell Celebrate Their Golden Wedding Anniversary.

ENJOY SPLENDID HEALTH

Fifty Guests Are Present on Joyous Occasion Which Opened With Jubilee High Mass.

CAMPBELLFORD, November 26 (Examiner Staff Correspondence).—Fifty years of married life is the record obtained by Mr. and Mrs. James Farrell, of Campbellford, who on Monday, November 24, celebrated their golden wedding anniversary. The occasion was fittingly marked by celebration of Jubilee High Mass by the Rev. C. J. Phelan, at St. Mary's Church, after which the bride and groom of fifty years with their family and many friends adjourned to their home and continued the festivities.

Mr. Farrell married his wife who was then Miss Nellie Callaghan, in the year 1880 at Marysville, Ontario, the Rev. Father MacKye performing the ceremony. In the year 1894 the family moved to Plainsfield, north of Belleville, where they resided until 1902, when they came to Campbellford, where they now live. Both born in Canada of Irish stock, Mr. and Mrs. Farrell enjoy excellent health and are old only in years.

Seven Children.

Mr. and Mrs. Farrell have seven children, all except one being present for the re-union: Vincent of Campbellford, Mrs. Sarah Kelleher of Seymour, Mrs. Loretta Mullanay of Detroit, Mich., John of Edmonton, Alta., Lambert of Durham, Ont., Harold of Aylmer, Ont., and Mrs. Irene Reeves, of Toronto.

Mr. Farrell was engaged in farming when a resident of Marysville. On moving to Plainsfield he was for some years engaged in the hotel business. While a resident of Campbellford he has been employed by T. A. Brown, contractor, and the Hydro Power Company.

About fifty guests sat down to a splendid fowl dinner, the table being beautifully decorated with yellow 'mums and gold streamers. The toast to the happy couple was proposed by Rev. C. J. Phelan to which Mr. Farrell replied. Many telegrams of congratulation were received by Mr. and Mrs. Farrell, among these being some from Detroit, Chicago, Edmonton, and Toronto. Many valuable gifts were also received, including a purse of gold from the children.

Among those present from out of town points were, including Father Phelan, Miss Mary Gorham, Peterborough, Mr. and Mrs. Joe Kelleher and family, Seymour, Mrs. Frank Mullanay and Mrs. Al. Whitman, both of Detroit, Mr. and Mrs. L. Farrell, Durham, Ont., Mr. Harold Farrell, Mr. and Mrs. James Reeves and family of Toronto, and Mr. and Mrs. J. J. Brennen of Marysville, Ont.

CATTLE, GRAIN, PRODUCE

WINNIPEG GRAIN.

WINNIPEG, November 26.—Wheat values slumped yesterday, closing 1½ cents to 2¼ cents a bushel lower, but trade volume was not large, though a moderate quantity is believed to have gone to export buyers during the session.

Some of the selling early in the day was attributed to houses with foreign connections who had been good purchasers on the recent advance. Offerings, however, were well taken care of.

Factors in yesterday's market news were the selling by foreign houses, and the uncertain condition prevailing in the Buenos Aires market.

Demand for cash wheat continued fairly good, but the coarse grain markets were neglected and price recessions followed the action of wheat futures.

Futures.

Wheat—	Open	High	Low	Close	Prev. Close
Nov.	0.63	0.63¾	0.61¾	0.61¾	0.64
Dec.	0.64¾	0.65¾	0.63¾	0.63¾	0.63¾
May	0.68	0.68¾	0.66¾	0.66¾	0.68½
July	0.69	0.70¼	0.68	0.68¼	0.70¼
Oats—					
Nov.	0.28	0.28¾	0.27¾	0.27¾	0.28¼
Dec.	0.27	0.27¾	0.26¾	0.26¾	0.27½
May	0.30¾	0.31	0.29¾	0.30	0.30¾
July	0.30¾	0.31	0.30¼	0.30¼	0.31¼

MONTREAL PRODUCE

MONTREAL, Nov. 26.—A decrease in the price of cheese was the only change yesterday on the produce and dairy market. Cheese was ¼c lower, Ontario being quoted at 12½c to 12¾c and Quebec at 12c to 12¼c a pound. Receipts were 1,671 boxes.

On the butter market, Eastern townships No. 1 pasteurized creamery was unchanged at 29c to 29¼c a pound, while to retailers, solids were 32 cents and prints 33 cents a pound. Receipts were 249 boxes.

Prices on the egg market were unchanged. British Columbia eggs, in carlots, were quoted at 60 cents for fresh extras, 55 cents for fresh firsts and 50 cents for fresh pullet extras. Receipts were 2,377 cases, the majority being American eggs going through here for export.

CHICAGO WHEAT

CHICAGO, Nov. 26. — Fading of buying power helped make grain values average lower yesterday. Transient rallies rang against enlarged selling pressure in all pits, and the day's bottom was reached just before the close.

Wheat price advances scored heretofore this week appeared to have checked demand for the time being at least, especially in view of a late announcement of 7,873,000 bushels increase of the world's visible supply.

Closing quotations on wheat were unsettled ⅝ to 1⅞ cents a bushel lower than Monday's finish. Corn closed 1⅛ to 1⅞ cents off; oats unchanged to ½ cent down and provisions varying from 5 cents decline to a rise of 2 cents.

TORONTO PRODUCE PRICES

EGGS.

Dealers are quoting country shippers for ungraded eggs, delivered, cases returned:

Fresh extras	55	to 57
do. firsts	48	50
do. seconds	32	35
do. pullets, extras	46	—
Quotations to retail trade		
Fresh extras, in cartons	62	65
do. extras, loose	60	62
do. firsts, loose	62	55
do. seconds	34	40
do. pullets, extra, loose	49	52

DAIRY PRODUCE

Quotations to Shippers.

Butter:		
Cream, past. No. 1	30	to 30¼
do. seconds	29	29¼
do. cooking	—	20
Table prints	—	25
Quotations to Retail Trade		
Butter—		
Cream., past., No. 1	33½	34
do. seconds	32½	33

Churning cream, f.o.b. country points:

Special	33
No. 1	32
No. 2	29

CHEESE

New, large (paraffined)	14¾	15
do. twins	15	15¼
do. triplets	15¼	15½

Above prices for goods delivered Toronto.

To the Retail Trade—Wholesale	
Old, large	24
do. twins	24½
New, large	17
do. twins	17¼
Stiltons, new	20
do. old	25

POULTRY

	Alive.	Dressed
Spring chickens—		
Over 5 lbs.	18 to 25	
Over 4½ to 5 lbs. each	15	22
Over 4 to 4½ lbs. each	13	18
4 lbs. each and under	11	16
Broilers, 1¾ to 2¼ lbs.	17	24
Fatted hens—		
Over 5 lbs. each	20	22
Over 4 to 5 lbs. each	18	19
Over 3½ to 4 lbs. each	14	17
3½ lbs. each and under	11	16
White ducklings, over 5 lbs.	16	21
Over 4 to 6 lbs. each	12	16

Colored 2c lb. less.

Geese and turkeys, market prices.

Guinea fowl, per pair.....$1.50

Domestic rabbit carcasses, heads, feet, and skins off and insides out, over 3 lbs. each..... 20c

Domestic rabbits, alive, over 4 lbs each 12c

"B" grade will receive 3c less, and "C" grade 7c less than above prices. All chickens crooked breasted, torn or badly pinned come under the class of "B" and "C" poultry.

TORONTO LIVESTOCK

TORONTO, Nov. 26.—Receipts at the Union Stock Yards yesterday were: 523 cattle, 204 calves, 709 hogs, 1,100 sheep and lambs.

There were 400 cattle left over from Monday at the opening of the market yesterday. Trade is active, with prices holding Monday's quarter advance. Choice steers and heifers sold up to $7.75, with common downward to $5. Good butcher cows brought $5 to $5.50 a cwt. Fed calves sold at a top of $10. Store are active ann steady at $5 to $6.50, according to quality.

Calves are 50 cents higher at $12 to $13 for choice, with common vealers downward to $7. Hogs are unsettled, with bids a quarter lower at $9 f.o.b. for bacon and $10 to $10.25 w.o.c. Lambs are strong at $8.50 to $8.75 for good ewes and wethers, with culls and bucks with a $2 discount. Sheep are steady at $1.70 to $5, according to quality.

Quotations

Heavy beef steers	$ 3.00	to $ 7.00
But. steers, choice	7.50	7.75
do. fair to good	6.00	6.50
do. common	4.50	6.00
But. heifers, choice	7.50	7.75
do. fair to good	6.50	6.75
do. common	4.00	6.00
But. cows, good-choice	5.00	5.50
do. medium	4.00	4.50
Canners and cutters	1.75	2.75
But. bulls, good-choice	4.00	5.00
do. bologna	3.00	3.50
Baby beef	8.00	9.00
Feeders, good	4.50	6.25
Stockers	4.50	6.25
Calves, good to choice	12.00	13.00
do. medium	10.00	10.50
do. common	6.00	7.00
do. grassers	4.00	5.50
Milkers	100.00	110.00
Springers	100.00	110.00
Lambs, choice	8.50	8.75
Sheep	1.70	5.00
Hogs, bacon, w.o.c.	10.00	10.25

do. trucked in 50c cwt. under w.o.c.
do. butchers, 75c per hog discount.
do. selects, $1 per hog premium.

NEW PASTOR FOR GILMOUR CHURCH

Rev. Mr. Wright, of Wainfield, Ont., Accepts Call From Board.

BRIDGENORTH, Nov. 26.—(Examiner Correspondence).—Rev. Mr. Wright of Wainfleet, Ont., who preached in Gilmour Memorial Baptist Church on Sunday, November 16, has accepted a call to become pastor of Gilmour Memorial Baptist Church.

Rev. Mr. Wright's duties at Gilmour will commence on December 14.

WRINKLED GLOVES

The suit and coat now ask for from three button to six button gloves. Beige, soft grey and black are smart shades. White is good for dress. Evening asks for pink ones, usually suede. All are worn wrinkled down to wrists.

Nine of every 10 automobiles in Japan are American.

JUDGE O'CONNOR OPENS INQUIRY

(Continued from Page 1)

ties council necessarily had before them the comparative columns of the local and equalized assessments and the disparity of these columns as relating to the towns and villages finally wore down the rural members' patience, culminating in the Hooton resolution for revaluation.

Report By Valuators

Col. Johnston and his two colleagues went to work in the twin counties last Spring before the snow was off the ground, and brought in their report at the June sessions of the Council. Generally speaking the valuators verified the suspicions of the farmer members of the council. Their readjustment of local property values directly and substantially affected the urban constituents of the United counties. Cobourg, it was reported, was threatened with a tax rate increase of three or four mills.

Appeal to the Judge

The representatives of the towns and villages gained time last June with the discovery that the new equalized assessment was introduced too late for 1930 taxation purposes, and with this manoeuvre suspending the new assessment they joined forces and resolved to appeal to the counties Judge for revaluation.

The seven appellants are: Cobourg, Port Hope, Bowmanville, Newcastle, Campbellford, Millbrook and Colborne.

Six lawyers were engaged in the inceptive stage of the judicial enquiry yesterday. They were: D. H. Chisholm of Port Hope; Archie Cochrane, Cobourg; D. J. Lynch, Campbellford; W. R. Strike, Bowmanville; George Drewery, Brighton; and Col. F. D. Boggs, K.C., of Cobourg, who is solicitor for the united counties.

Nearly all the members of the council were present, including Warden Nelson; but they were bystanders in this last act of the Hooton drama. The equalization of assessment, for that is virtually what the procedure means, had finally passed out of their hands. For the most of two years, at their statutary meetings, they had sought agreement and compromise, because they knew that the appeal to the Judge would run up an expense account that should, if possible, be avoided.

Mr. Hooton had emphasized the point of law that revaluation of county property should be made every five years; but the united counties had passed over this requirement for nearly three decades except on several occasions when one or two minor changes in the equalized assessment had been effected.

Such were the precedents and the approach to the enquiry into the values of the property in the two counties which Judge O'Connor opened yesterday.

The first witness was Col. Johnston, who was the third or neutral member of the valuating commission. Mr. Rowe was the rural representative and Mr. Thompson represented the towns and villages.

Col. Johnston was examined from 10.30 a.m. until 4.40 p.m. During that time he related how the valuators had performed their duties. They took six per cent. of the local assessment as the basis of their work in each municipality. Then they examined and estimated the sale value of individual properties whose aggregate value corresponded with the six per cent. of the local assessment. This sum represented six per cent. of the "actual" value of the individual municipal and its total value was computed by simple arithmetic.

Campbellford Values

D. J. Lynch, Campbellford's solicitor questioned Col. Johnston about the valuation of the Trent town.

"I find that you assessed 65 properties in Campbellford for a total of $213,350. This is 12 per cent. of the total local assessment and your practice was to select just six per cent. of the properties in other municipalities. Was there any reason for this?"

Col. Johnston— There was no particular reason for selection 12%. Our assessment was based on 100% of the sale value of properties.

Mr. Lynch—Your figures are in some instances 50% higher than the local assessments.

Col. Johnston—Yes. In many instances the local assessment was 50% less than the actual value of properties. I don't think they had assessed one property at 100% of its value."

To Mr. Lynch Col. Johnston said he had never acted as an assessor.

Mr. Lynch—Your assessment of Denike's store in Campbellford is $7,000, whereas the local assessor placed it at $4,400. Why did you give it that boost?

Col. Johnston—We considered that $7,000 was the value of that store. We were not governed by the local assessment.

Mr. Lynch—Did you make enquiry about property values going up or down?

Col. Johnston — Yes. We learned that property values in Campbellford were going down.

Mr. Lynch—But in many cases you doubled the assessment. Glover's house you assess at $2,500 and the local assessment was $1,450. Ironsides' house you raise from $1,600 to $3,200. H. M. Donald's is raised from $1,550 to $2,500 and so on. You practically doubled the assessment of residential property.

To Judge O'Connor, Col. Johnston said the valuators had divided Campbellford into districts for the purpose of the general valuation of the town.

Valued Only One Store

Mr. Lynch pointed out that the valuators had assessed only one store in Campbellford, although there are thirty stores in the town. Denike's was the only store included in the valuators' figures. Not one factory was examined.

The valuators had presented their report to the counties council in two tabulated and supplementary statements. In the summary that was of secondary importance in this report, D. H. Chisholm of Port Hope pointed out a number of clerical errors.

Judge O'Connor said he could not see how the counties council could accept that part of the report.

Enquired Into Sales

Col. Johnston told Mr. Chisholm that the valuators had taken into their reckoning all the registered sales of 1929, or practically all. He remarked that none of Campbellford's vacant land was included in the valuation of that town.

To Judge O'Connor, witness explained how the township had been valuated.

"We got the figures for farm sales, and then examined other farms, placing proportionate value on them according to the evident quality of the land", Col. Johnston said.

Judge O'Connor questioned him at length as to the procedure of the valuators in Darlington township.

"What did you value the land at along the Kingston highway?"

"Eighty dollars an acre. If the highway cut through a farm, it is a detriment to the farm."

A farm west of Bowmanville on the highway was valued at $60 by the commissioners.

Col. Johnston said no valuation had been made of hamlets in Darlington, such as Hampton and Tyrone.

"Does your report indicate anything about summer resorts?" "No."

"Did you do anything at Nestleton and Caesarea?" "No."

"What did you value the best land in Cartwright at?"

Col. Johnston: "The best land at $70. I considered there was a difference of $10 an acre between the values of the best farm land on the highway and in the back townships."

Judge O'Connor: "You examined six properties in Orono. One house is assessed at $1,300, and your valuation of it is $3,200. That is Mrs. Halliday's house."

Col. Johnston: "The assessed values in Orono are very low as against the actual value of the properties."

Col. Johnston expressed the opinion that the Halliday house assessment was typical of Orono, and the village's entire assessment was considerably less than the actual values.

"What about Alnwick and Seymour townships? Did you leave out any concession lines as you did in Darlington and Cartwright?"

Col. Johnston: "Yes, there were roads we could not drive on.

Questioned by Archie Cochrane, Col. Johnston said that in Cobourg the valuators examined six per cent of the property values of the town, not six per cent. of the properties.

Mr. Cochrane: "The Act says 5 to 8 per cent. of the parcels of land."

Cavan Properties

Referring to some Cavan township sales, Mr. Cochrane pointed out that James Seymour had sold a farm to C. W. Seymour for $12,500, but it was assessed for only $6,500.

"That sale is not included in your list," Mr. Cochrane remarked.

"We didn't take that in because it was a family transaction," Col. Johnston replied.

Mr. Cochrane: "It might have been valued too low. A father might want to give his son a real bargain"

Mr. Cochrane: "Then, there's a sale by W. H. R. Baptie to Cathcart for $12,000, and it was assessed for $3,600 in 1929. Why did you leave that off your list?"

Col. Johnston: "I considered that farm sold for double its value, so we threw it out."

Another Cavan sale was by Albert Tinney to R. A. Robertson for $3,500, but the local assessment, was only $600.

Yesterday's session concluded with R. J. Rowe, another of the valuators, supplementing Col. Johnston's review of last Spring's valuation.

Deposits in savings banks in Germany are increasing.

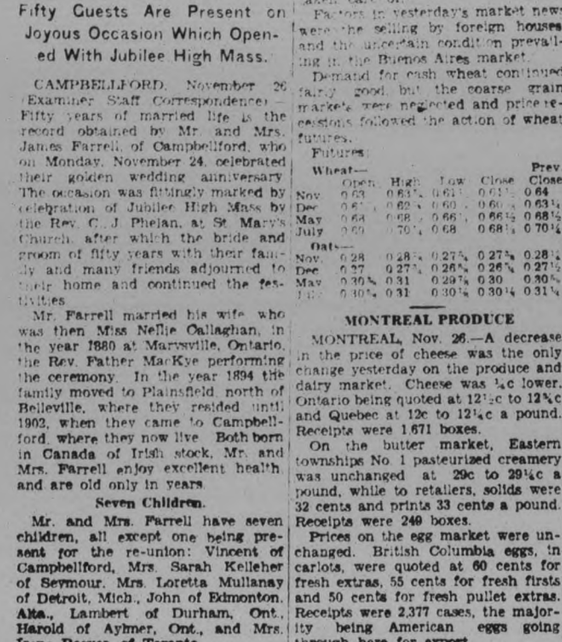

Groggy with pains and aches ::: chest feeling heavy ::: influenza pending ::: Quick! ::: Thermogene! ::: ward the 'flu off!

Thermogene is a soft, medicated wadding. Apply to chest or back. It soothes with penetrating warmth ::: disperses congestion ::: banishes pain.

You can wear Thermogene in most cases unnoticed while you carry on your daily routine ::: And you can take it off layer by layer, safely and comfortably.

Thermogene brings blessed relief to Chest Colds, Influenza, Sore Throat, Bronchitis, Rheumatism, Lumbago, Neuritis, Neuralgia and all chill-caused pain. Doctors and nurses have proved by experience the healing virtues of Thermogene.

YOUR DRUGGIST HAS THERMOGENE

Sales Representatives for North America:
Harold F. Ritchie & Co. Limited
10-18 McCaul Street . . . . Toronto

The word "Thermogene" is the registered trade mark of The Thermogene Co. Ltd., Haywards Heath, Sussex, England. 18

THERMOGENE
Put it where the Pain is

Check that COUGH
Buckley's Mixture
Acts like a Flash
"A SINGLE SIP PROVES IT"
BUCKLEY'S MIXTURE
for COUGHS, COLDS, and BRONCHIAL AILMENTS

Marmora

Mr. E. M. Bennett, of Cobalt, is renewing acquaintances at Deloro.

A dance was held at the home of Mr. B. Gifford on Saturday evening.

Mr. Earl Wells has moved into the residence recently vacated by Mr. Longhurst.

Mr. Fred. Johnston disposed of six cows by auction at the Marmora stockyards on Saturday afternoon. They were the property of Mrs. Adam McGarvey and they realized from thirty to thirty-five dollars apiece.

Mrs. R. Laycock left on Saturday for Toronto to accompany her son, Dr. S. R. Laycock, on his return to Saskatoon.

A dance was held on Monday evening at the home of Mr. Bert McCann.

Miss Flora Sanderson was the week-end guest of Miss Eva Brown at Bonarlaw.

Rev. Father Brady, of Kingston, officiated at the Sacred Heart Church on Sunday in the absence of Rev. Father J. J. Keeley.

A large number of the members of St. Paul's A.Y.P.A. attended the big social held at the Community Hall, Stirling, on Monday evening when Stirling A.Y.P.A. entertained the following A.Y.P.A.'s: Belleville St. Thomas, Belleville Christ Church, Tweed, Rawdon St. Thomas, Roslin and Marmora.

Rev. Father W. L. Terrion, of Smith Falls, is visiting his mother, Mrs. J. Terrion.

Bailieboro

Messrs. Archie Deyell and Aylmer Dawson attended the rugby game in Peterborough on Saturday.

Messrs. Gordon Armstrong, M.P. for the ninth older boys' parliament, Keith Barnard, M.P. of the eighth older boys' parliament, motored to Toronto on Friday to attend the parliament re-union at which nine hundred ex-members and officers are expected to join and renew old acquaintances.

Mr. R. P. Harper, popular general storekeeper, who has for the past number of years been carrying on an extensive business in the village, has sold his store residence and business to Mr. Plews of Belleville.

Mr. Melville Johnston of Peterborough was the guest of his parents over the week end.

Messrs. Arthur Bateman and George Dean, who for the past two months have been attending the barber school in Toronto, are the guests at their respective homes.

Mr. and Mrs. Hy. Barnard and Mr. and Mrs. Charles Barnard are attending the Royal Winter Fair at Toronto.

Mr. Arnold Brown has been attending the Royal Fair at Toronto. Arnold is one of the five hundred junior farmers who are being entertained by the government.

Mr. Herbert Dean of Cobourg was the guest of his mother, Mrs. J. Dean, on Sunday.

Mr. and Mrs. O. Jackson and family have recently moved into the beautiful new home of Mr. E. Barnard.

BRIDGENORTH

Mrs. James Young of Smith is visiting her sister, Mrs. W. Lillico, of Toronto. Mrs. Young attended the open Board meeting of the Women's Baptist Missionary Society held in the Indian Road Baptist Church. Mrs. Hammond and Mrs. Mann also attended the Board meeting.

Mr. and Mrs. J. Gordon Mann and son, Clarence, accompanied by Mrs. S. L. Hammond of Smith motored to Toronto and attended the Royal Winter Fair last week.

Mr. Allen Mann of Smith and Rev. Mr. Sutcliffe of Peterborough attended the Ministerial Association meeting in Port Hope on Thursday.

Mr. and Mrs. Marcus Dean of Selwyn were guests at the home of Mr. and Mrs. Lewis Fowler on Sunday.

Mr. and Mrs. A. Hughes and two children of Selwyn visited at the home of Mr. and Mrs. L. Fowler of Smith recently.

Mr. C. E. Moore and two sons, Jim and Donald, and Mr. Fred Scott of Smith attended the Royal Winter Fair in Toronto last week.

Mr. and Mrs. Henry Stubbs and two children, Helen and Fred, of Sarnia, spent the week end with Mrs. Stubbs' parents, Mr. and Mrs. T. T. Milburn of Smith. Mr. Milburn returned home with them for a visit.

Mr. Alex Edmison and Mr. George Edmison made a business trip to Belleville on Saturday.

Mr. and Mrs. James Preston and daughter, Velma, of Peterborough, visited Mrs. Preston's mother, Mrs. Lewis Fowler, on Sunday.

Mr. Lewis Fowler of Smith and Mr. Joseph Millage of Lakefield have returned from a hunting trip in the northern district.

Grass Hill Accident Victims Laid To Rest

LINDSAY, Nov. 26.—(Special to The Examiner).—Mr. and Mrs. Edward Daynes, and little child, Lloyd, who were victims of the crossing tragedy at Grass Hill on Thursday last, were laid to rest on Sunday afternoon in the Presbyterian cemetery at Bolsover. A very large concourse of people from the surrounding country attended the obsequies.

The three surviving children, who have been in the Ross Hospital since the day of the accident were removed from that institution to their home to-day, where they will be cared for by a sister of the late Mr. Daynes.

Caracas, Venezuela, is preparing for its centennial celebration.

MILBURN'S HEART AND NERVE PILLS
Price 50c a box

Suffered From Heart Trouble Became Weak and Run Down

Mrs. Wm. Diotte, Glensandfield, Ont., writes:—"For a long period I suffered from heart trouble, and became very weak and run down. I tried various remedies, but they did me no good. One day I met a friend and told her of my trouble. She said she had had heart trouble for two years too, but after using Milburn's Heart and Nerve Pills for a short time she had been relieved of her trouble, so I got two boxes and after taking them I was again feeling fine, and always recommend H. & N. Pills to anyone complaining of heart trouble.

Sold at all drug and general stores, or mailed direct on receipt of price by The T. Milburn Co. Ltd.

FOR HEAD COLDS

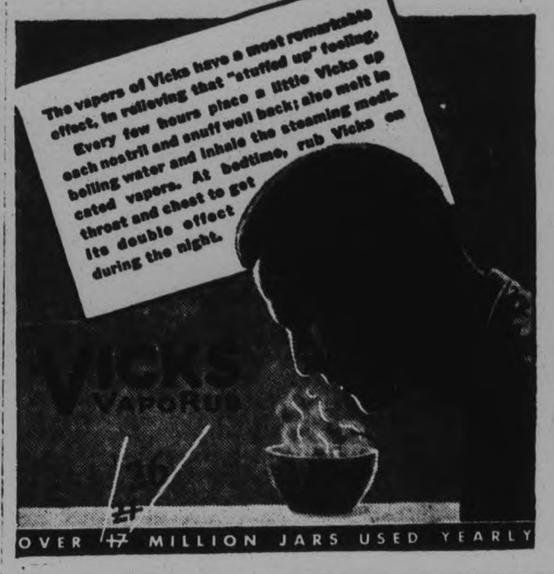

MANY ISSUES IN LINDSAY ELECTION

Citizens of Town Are Taking Municipal Politics Seriously This Year.

LINDSAY, November 26 (Special to The Examiner). — The citizens of this town are certainly taking their municipal politics seriously. Never in the memory of the oldest inhabitant has pre-election excitement been so keen. A number of the aspirants for municipal honors have actually laid off work for the week in order to engage in the fight. House-to-house canvass has been inaugurated by a number of the candidates, and there is no telling what may happen before the week ends. Groups of citizens gather on the street corners discussing the fight, and many heated discussions take place.

A dead set appears to have been made on the members of this year's Council. Issues such as unemployment, the Citizens' Band squabble this year's paving program representation in the County Council, as well as the old standby, "time for a change," appear to have divided the electors into different camps. The women, too, are deeply interested in the election. A number of them are already busily engaged electioneering for their favorites.

Redner Point Mill Destroyed By Fire

LINDSAY, November 26 (Special to The Examiner). — Fred C. Chambers' sawmill, situated on Redner's Point, Cameron Lake, Fenelon Falls, was mysteriously destroyed by fire during the week-end, together with the contents. The mill was closed for the season, and there was no fire about the plant. Mr. Chambers' loss is a heavy one, with only $2,000 insurance to cover it.

To Wake up FIT Tomorrow Take one TONIGHT
Quick Relief for CONSTIPATION BILIOUSNESS SLOATING, ETC.
Cascarets 10c
"THEY WORK WHILE YOU SLEEP"

GRANT & THORPE

ONLY THREE MORE DAYS
TO SEE Westinghouse RANGE
COOKING DEMONSTRATION

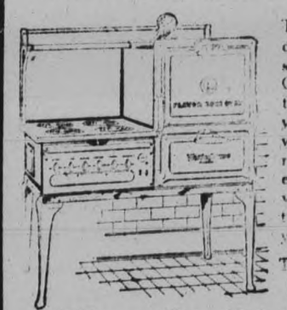

This demonstration is being conducted by Mrs. Anderson of the Westinghouse Company, who will be glad to help you solve any of your cooking problems. She will also give you any of her recipes you may want. She extends to you a cordial invitation to come and ask all the questions about cooking you want answered.

Tea and Biscuits Served Free Each Afternoon at 4 P.M.

"Flavor Zone" Automatic Range
CLEAN—COOL—CARE-FREE COOKING

This Electric Range is entirely automatic. You put your whole dinner—meat, potatoes, vegetables and dessert—in a cold oven—set the clock and forget all about it. The Stove does the rest. Electricity turned on and off automatically. Your dinner cooked perfectly at the exact time you want it. Hard to believe, isn't it? Come in to-morrow afternoon and

See It Done

The dinner will be placed in a cold oven at 2 p.m. It will be taken out, cooked perfectly, at 4 p.m.—and the flavor! —oh, lady! lady!—what a delicious, full flavored dinner it will be!

Door Prizes—Free

Every day this week we are giving absolutely free one door prize. Just cut out this "ad", sign your name and address, and drop it in the box in our Store. That's all—simple, isn't it?—and it costs you nothing. You don't even have to buy anything.

SIGN HERE

Name .....

Address .....

GRANT & THORPE
"Fine Electrical Merchandise"
418 GEORGE ST. Open Evenings PHONE 798

The Examiner

The Examiner is a member of the Audit Bureau of Circulation.

The Daily Examiner, published every awful evening by The Peterborough Examiner Limited. Office: 416 George Street. $6.00 per year delivered in City; out-of-town subscribers by mail, $4.00 a year.

U. S. REPRESENTATIVES.

Special U. S. Representatives—W. H. Stockwell, 629 People's Gas Building, Chicago, Ill.

New York—Chas. E. Miller, 225 Fifth Avenue.

Advertising Rates on Application.

R. M. GLOVER, Managing Director.

PHONES — Editorial, 1601; Business Office 1600. Private Branch Exchange to all Departments

WEDNESDAY, NOVEMBER 26, 1930

ONTARIO APPLES.

There is a good deal in the contention of the Brockville Recorder and Times that the apple-growers of Ontario have yet to learn that distribution in an attractive form has a great deal to do with successful marketing, and that until they use the methods which have proved so successful in the case of other Provinces, notably British Columbia, it is doubtful if they will be able to obtain control of a market that should be almost exclusively theirs.

To The Examiner it has always been a mystery why apples from outside the Province are most prominently featured in Ontario stores, and why there should be so much difficulty encountered in obtaining first-class home-grown apples.

There is nothing the matter with Ontario apples in themselves.

That is clear from the showing made at the Royal Winter Fair this year when apples grown in this Province swept the boards in several important classes and carried off the chief prizes offered.

Ontario in short produces apples that can compete successfully against the best grown anywhere, and the only reason why they do not command a bigger share of the local market is that assigned by our Brockville contemporary, that the Ontario producers have neglected to bring their marketing operations in line with the modern conception of salesmanship.

A SPLENDID STATEMENT.

Bank statements are usually accepted as an accurate indication of business conditions generally, and that being so, the strong position shown by the Bank of Montreal in its annual statement just issued must be regarded with satisfaction as evidence of the fundamental soundness of Canadian prosperity.

Despite unusual world economic conditions, the Bank of Montreal has made a remarkably fine showing during the year, and the whole statement conveys a reassurance that should be welcome to the business interests of the country.

While the total volume of business for the year shows a falling off when compared with the previous twelve months, there is significance in the fact that during the last half of the bank's fiscal year several important departments have been able to report a gain, which tells its own story of improved conditions and gives ground for hoping that the corner has been turned.

The profit and loss account indicates profits ample enough to provide the usual dividends and bonus for the bank's shareholders, and at the same time to furnish an appropriation for premises and to carry forward a substantial balance.

Total assets are $826,969,957, and in the last six months there has been an increase of over four million dollars, while the profits for the year amounted to $6,519,031.51, and the deposits have increased from $688,067,754 to $697,395,742.

All in all, the statement is a most satisfactory one, gratifying to the shareholders and comforting to the whole country as a proof of the soundness of underlying conditions.

MAYOR WEMP'S APPEAL.

Mayor Wemp of Toronto recently published an appeal to the citizens of the Queen City urging them to have their printing done at home, pointing out that there was a certain amount of unemployment in the Toronto printing trades that could be eliminated if orders were not sent out of the city for printing work.

As to Mayor Wemp's motive in issuing this advertisement there is no question; he was actuated by interest in the people of his home city and convinced that his appeal was justified.

There was one point, however, he overlooked, and that was, while he was asking for Toronto assistance for Toronto printing firms, representatives of such firms were travelling all over the Province seeking orders at the expense of provincial printers.

Probably every outside printing firm in Ontario has found itself up against the competition of Toronto concerns whose travellers are scouring every provincial centre for business, and it seems a bit thick that this should be going on at the same time as Mayor Wemp is seeking a monopoly of Toronto business for firms which have had no compunction about trying to take away business from printers in other parts of Ontario.

His position is quite different from that of Mayor Denne who issued a similar appeal on behalf of Peterborough printers out of work.

The latter are merely asking for the support of their own community; they are not trying at the same time to get a stranglehold on outside business as is apparently the case with many Toronto firms.

The Toronto Star refers to the matter thusly:

"For with the best intentions in the world, Torontonially speaking, Mayor Wemp published an advertisement urging the people of this city to get their printing done at home. And all over Ontario there have been protests about it—complaints that Toronto printing houses send their travellers throughout the Province to get business, and are now trying to monopolize the Toronto trade as well. To these protests the papers of other places have joyfully given space. The lives of the representatives of Toronto printers in other towns have not, one imagines, been happy of late."

HAS A RIGHT TO ASK FOR OWN TRADE.

Ontario and the eastern section of Canada in general cannot be indifferent to the condition being faced by the West to-day. The people out there are in a critical position.

There is no reason for not using the word "critical." It is only by facing facts that we can get a thorough understanding of what the West is experiencing.

One statement appearing in print gives a more adequate idea than many columns we have read and it is this:

"The return per acre in Saskatchewan has been reduced from an average of $20.40 to $6.92 for the crop year of 1930."

That is not an ordinary decrease or a shrinkage. Such terms do not cope with the situation, nor are they adequate to express it. It is a business landslide that is hurting the people who are living through it.

Ontario and the East cannot move away from this fact, either. Many of these people in the West are our own folk. They went out there a good many years ago from all parts of the East. They are westerners, but they have not ceased to be related to the East.

• • • •

The suggestion has been seriously made that the West should curtail the acreage that it plants in wheat. The Beacon-Herald discussed that question with a Winnipeg gentleman, J. Frank Harvie, when he was in this city a few days ago. His explanation and answer is this:

"The western farmer does not know what sort of a crop he is going to have when he puts in his seed in the spring. There are many sections where he knows from past experience his crops may be attacked by rust; he may be caught by poor weather for cutting and threshing, and also he may face early frosts. In that way he faces many uncertainties. If he started out by decreasing his acreage, and then found that his yield was going to be further decreased by the elements, he would have almost nothing to show for his year's work. That is why it is not possible for the individual farmer to cut down on his wheat acreage."

That explanation sounds reasonable, and it puts the situation in a way that many may not have understood when they wondered why the western farmer did not voluntarily cut down on the amount of wheat land in his holdings.

• • • •

It becomes evident, then, that the East should seek to show a practical interest in the West. We should strive to place business in that country whenever possible. There are two things which the West can sell to the East, coal and building stone.

There has been so much talk about Alberta coal that there is a danger of the idea growing stale, and yet the development of that trade should be possible. The condition of the West to-day makes it imperative that we should go at it again if we are going to show our desire to be of assistance to the people there.

A train load of fifty cars of coal leaving the West for the East means a good deal. In the first place, it provides work for 600 miners for one day. Between Alberta and here are 18 railway divisional points, and the passage of that train means that train crews in 18 places will be given a certain amount of work in moving it along.

The freight charges on that load of coal amount to $14,000, and that money is put into circulation in Canada when it goes to a Canadian transportation company.

When Canadian cars and engines are used for such work it means they will get out of repair, and that in turn suggests more work for men in Canadian car shops.

That load of coal, multiplied a good many times by the growing desire of the East to deal with the West, would set in motion a volume of business that is needed in Canada to-day. At present the great bulk of money which we spend for coal goes across the border to United States.

Eastern Canada has troubles of its own to-day, but we are better able to stand them and come through safely than is Western Canada. The West is not suggesting anything unreasonable when it asks that the East should send it some business.

We ought to be willing to put some sentiment in the building of Canada, and right now is a good time to experiment with it.—Stratford Beacon-Herald.

ITALY'S ASSURANCE.

Mr. Mussolini has given the readers of the Star, through Mr. Henry T. Russell of the United Press, a word picture of Italy's history and what he has tried, in a personal way, to accomplish for his country. He defends the launching of the Fascist movement and the methods taken for changing the nation's line of thought and action, on the ground that when people are seriously ill, they require drastic treatment. Italy was seriously, dangerously ill, the dictator says, and Fascism has been the cure.

Above all things, Italy's uncrowned king declares, his country has no "lust for conquest." The country seeks, he says, "only to recover from a sense of inferiority, acquired since the decline which followed the Renaissance. We were recognized as a great nation at one time. Once we were cited as models for mankind. Then we were taken ill. We suffered morally and physically. We grew weak. The Renaissance saved us the first time, but we had a relapse. Once more we began to decline. By the time the war of 1914 had arrived, a war for which Italy paid the price of 600,000 dead, we were once more on the upgrade. But losses incurred during the war weakened us again, until nine years ago we were on the verge of chaos. Then came Fascism . . . Fascism triumphed over the worst. Italy's health returned. Italy is tired of being gazed at and admired for her beauty, but simultaneously looked down upon. . . . She recovered and this time intends to be strong enough to resist any possible relapse, internal or external. . . . Fascist Italy will never initiate a war."

Mr. Mussolini's words should be encouraging to friends of peace. Many of his public utterances, in the past, have been of such a swashbuckling character that there has been reason for alarm and uneasiness. However, it appears, that much of this matter has been for domestic, rather than foreign, consumption, part of the dicator's policy in building up the national morale and destroying Italy's inferiority complex. A world that is sick of war, hopes, at any rate, that this is the case.—Border Cities Star.

EDITORIAL NOTES AND COMMENT.

Don't delay your Christmas shopping if you are in a position to buy now. Every dollar spent at the present time helps to bring prosperity back.

Egg prices in Chicago are the lowest they have been for forty years. It would not be a particularly good time for an election campaign.

Uncle Sam evidently has a great deal of faith in the future of Canada. American investments in this country have almost reached the two billion dollar mark.

Attendance at the Royal Winter Fair is running 10 per cent. above that of last year, indicating conditions generally in Canada are improving.

Advices from Ottawa are to the effect that the Federal Government may come to the rescue if the average price of wheat for the season falls below sixty cents a bushel. This, however, surely does not mean that the Government has any intention of getting into the grain business.

THE SILVER HAWK

By

WILLIAM BYRON MOWERY

(Continued from yesterday)

Keeping his offensive, forcing the battle, Dorn struck twice more and twice the planes went volting down in a fearful plunge and climbed back to a safe height.

One by one in quick succession Dorn tried all the stratagems he knew. Twelve thousand feet high, he manœuvred close and executed a sudden, sharp Immelmann turn; but just as he completed the loop and was in position to roar in under his enemy, the crafty pilot side-stepped and easily banked out of danger, and the machine gunner, slewing around in his seat, punctured the fuselage of the Silver Hawk with a half a dozen bullets.

In growing desperation for Aurore, with the sense of defeat mounting in him, Dorn tried the rolling trick of the French aces, but it failed miserably. He pretended to run away north, meaning to stall and drop and knock the pursuing plane out of the air as it sped over, but "Ace" McGregory kept a safe distance, and waited his chance. Once when the battle had drifted south over the range peak-line Dorn tried by a clever feint and bullet-swift stab to lure the other plane into collision against a high naked pinnacle. But all his flying wizardry was a futile against his warwise enemy.

He had one last trick—so difficult and perilous a manœuvre that it was little short of suicide. Few monoplanes built could stand the strain of it. To an observer it was a terrifying spectacle. He had tried it once on Kansas two years ago, and scared his partner white with it.

Circling back over the lake, he climbed nearly two thousand feet higher than his enemy and came drifting over, dead overhead, deliberately making a fair target of his machine. As he expected, the twin Vickers began feeling for him, its tracer bullets drawing white lines all around his plane.

The Silver Hawk suddenly stalled like a craft hard hit, and went out of control, staggering and lurching drunkenly. For a moment or two Dorn seemed about to master it again. But it wobbled and pitched and yawed helplessly, and its engine died, and it finally toppled nose first and came twisting down in a fearful rolling spin..

McGregory merely whipped out of its path, and throttled down and slewed around in his feat to watch the disabled craft plummet ten thousand feet to the lake below. Looking back with a grin on his face, reaching a congratulatory hand to the gunner, he was caught utterly unawares by Dorn's superbly executed stratagem, and had no chance, no time to escape.

The Silver Hawk came suddenly out of its spin, with a jolt that would have torn the wings from an ordinary plane. With its powerful engine roaring, it shot like a bolt of well-directed lightning at the other machine and passed dead under keel.. From rudder to propeller, at the murderous range of fifty feet, Kansas Eby flailed and sept and riddled the enemy craft with a hail of bullets.

It was Dorn and Kansas who looked back now. They saw a wing crumple, saw a jet of gas spew from a bullet-hole in the high-pressure tank, saw it explode in the flame of the exhaust and tear the other wing from the plane, and saw the machine topple and hurtle downward wrapped in fire.

Dorn met Kansas' eyes for a second, but he merely nodded, with no congratulatory handshake. By some provident miracle both McGregory and the gunner managed to throw themselves clear of that blazing twisting wreck. With a leap of heart Dorn saw the white wings of their "Guardian Angels" catch the air and open with a burst of white and start drifting toward the pine-clad slope of the southern range.

He was glad the pair had saved themselves. They were brave fellows, worthy enemies, loyal to the trust imposed in them. Their only fault was the company they kept, the money they took. It was not right they should lose their lives protecting two such men as soft-Shoe and Henry Carter-Snowdon.

CHAPTER XXXII

THE CRACK-UP

As he whirled on north from the meteoric battle which he had scarcely hoped to win but which he had brilliantly earned, Dorn was thinking not that he had shot "Ace" McGregory out of the air, but that he had destroyed Carter-Snowdon's defence and now could dictate at the muzzle of a Lewis.

He knew the biplane had not yet escaped; that pursuit craft had not been patrolling the sky for nothing. Something had fatally delayed Carter-Snowdon, and Dorn guessed: "Aurore came through! They had to comb the island for her. She managed to hide on that tiny island not one hour but two hours and a half'" He laid plans to whip over the mesa and drop down beside the biplane; and with machine gun trained upon it, have those three men at her mercy and take Aurore again under his protection.

There was one man of those three whom Dorn wanted to kill, to kill barehanded, without pity or qualm of conscience; and he swore to do it if the shadow of excuse or justification came his way. That man was Soft-Shoe. Dorn could forgive him for having discovered somehow that Bergelot had information of Aurore's whereabouts; but there Dorn's mercy stopped. The torture scene at the Lake of Dead Waters was burned into his brain. He could never forget hearing the sear of hot iron against old Luke's naked body and the gasp of agony wrenched from the Indian's lips. He thought grimly: "I ought to have killed him then: I made a mistake, I let him live; and now, because of it, Dad Bergelot is dead. That detective murdered him. Not to get the map and letter; he could have got them without that. But merely to keep him from discovering the theft and telling me. For the mere sake of an hour's advantage he murdered a man. That alley-wolf isn't fit to walk in God's sunshine. I won't make the mistake a second time."

But of Carter-Snowdon, Aurore's husband, Dorn thought otherwise. He dared not raise his hand against Carter-Snowdon. It would be murder, as Kansas had said—murder in order that he himself might possess Aurore; and no excuse could ever gloss over the deed. Dorn had long ago resolved: "Whatever happens, he's got to live; I've got to shield him." And he meant just that, and knew he would carry it through; but his same grim sense of honour, his relentless reasoning, kept repeating to him those words he had told Kansas; in the whirr of the propeller, in the sing and swish of hurtling struts, that purpose was beating like an endless refrain:

"She's his wife, and I'll never touch her. But she's mistress of her own body and soul, and neither shall he touch her unless she wants him to."

He planned not to go ashore on Aurore's island; not to meet Aurore nor speak again with her. Last night, when she held her lips up to him and confessed love, he had pledged himself not to return. Under the dire necessity of saving her, he was returning now; but their kiss had been a covenent of honor between Aurore and him, and he heldit sacred. Aurore would know that Kansas had told him she had been Carter-Snowdon's wife; and it would be an unbearable ordeal for her to face him, and he wanted to spare Aurore that. Whatever lay back of her marriage and her flight, she had gone through some terrible suffering of soul, and Dorn pitied her profoundly, with a sympathy and tenderness that rose above his own personal loss of her.

He planned that he would order Carter-Snowdon and Quillan into the biplane and would himself pilot it back to Titan Pass; and that Kansas would take Aurore into the Silver Hawk and fly her to some other refuge.

As his plane sped north at lofty height Dorn looked back and saw Kansas sweeping the horizon with the binoculars. Far ahead the star-shaped glacier swam into view, and he caught the fiery glint of Goat Mesa. A few seconds later, glancing back again, he saw Kansas suddenly stiffen, with the glasses pointed north toward that horseshoe range, and he knew Kansas had picked up the biplane.

Dorn started; a question struck him like a blow: what if Aurore was in that plane? He had thought to get there before they rose with her. But if they had captured Aurore, how could he fight them and get her out of their power? Compared with the battle just ended, to knock that heavy ship out of the air would be child's play—one swoop, one stab and a deadly fusillade from the Lewis. But with Aurore in that plane? She was their protection; they would ignore him and fly on; with their big tank capacity they could stay in the air three hours to his one, and fly clear beyond his pursuit.

He clung to the hope that Aurore had eluded them altogether, and that they had come away without her.

For several long minutes, Kansas intently studied the distant growing speck, drawing it close to him with the powerful X-12's. Through the propeller arch Dorn himself presently sighted it, circling for altitude above Aurore's lake. When he turned again in suspense and fear of the worst, Kansas slowly brought down the glasses. He leaned forward, cupping his hands, and shouted into Dorn's ear:

"Jim, I can see 'em plain: they've got her!"

A plan born of stark necessity came to Dorn. Kansas' remark that Quillan, the pilot of that machine, was a coward at heart, had stuck in his mind and worked subconsciously. He had associated with all types of bird men; air psychology—the peculiar quirks and idiosyncrasies of a flyer's temperament—was a familiar subject to him. It was on Kansas' blunt characterization of Harry Quillan that Dorn built his strategy.

There was a certain amount of peril in it—peril to himself and Kansas and to Aurore. But it was his last hope on earth of stopping that plane. Unless he struck and struck hard, it would carry her away; it could fly farther than the Silver Hawk; it would fly to the Pacific ranges. For himself and Kansas the peril did not matter. For Aurore . . . he believed in the depths of his soul she would rather die here in her beloved mountains than be carried a helpless prisoner to one of Carter-Snowdon's camps.

Dorn studied his plan very closely, and he came to see that the actual danger was very slight. He knew his own air skill; and six weeks of daily work with the Silver Hawk had familiarized him with its magnificent control and instant response. Piloting it, he could gauge a manœuvre to a rod and time his acts to the fraction of a second. He could achieve his purpose—stopping that biplane—with little more than the ordinary hazards of flying.

As Aurore's blue lake unfolded from its mountain hiding and the hostile plane far below came almost under keel, he turned to Kansas; and in the language of lips and signs, perfected by six years of partnership, they talked the situation over.

Kansas too had thought out a plan. They should fly along with that biplane until it was above some big lake where Quillan could make a dead-stick landing. Then Dorn was to bring the Silver Hawk up alongside the enemy, and at point-blank range Kansas was to shoot through the cowling and riddle the engine and put it out of commission, forcing Quillan to glide down and light.

Dorn pondered the suggestion. At first glance it looked less dangerous than his own plan; but in reality, as he studied it in detail, he saw it was a hundred times more so. A bullet deflected from the engine block might pierce a gas tank and send the biplane down in flames; or might kill the pilot, or cut a support and let a wing crumple. But failing this there was a greater danger still: however deadly the range, a speeding airplane was an uncertain target—doubly uncertain when a gunner was shooting from the unsteady cockpit of another plane. The slightest wobble or bump of either craft might swerve that hail of bullets back at the rear seats—at Aurore.

(To be continued.)

EMBARRASSING MOMENTS

What To-day Means To You

"SAGITTARIUS"

If November 26th is your birthday, the best hours for you on this date are from 9:30 a.m. to 10:45 a.m., from 2 p.m. to 3 p.m. and from 9 p.m. to 10 p.m. The danger periods are from noon to 1:30 p.m. and from 6 p.m. to 7 p.m.

Unless your position in life is secure on this date, it may prove to be a critical time for you. Dangers lurk in your pleasures—be careful of sports. A misunderstanding may cause you secret sorrow. A journey to an elder may bring you joy.

Children born on this November 26th will have venturesome, cheerful natures, and quick mentalities. They will have hasty tempers, but will be very kind hearted and generous. They will be fond of the flesh pots and rather too-amusement-loving for their own good. They will make many friends.

You show two very different characters, one external and another internal, and this makes it very difficult for you to be understood. You are bold, reckless and daring, yet at the same time very sensitive, impressionable and reticent. You are ardent and rather petulant, but seldom bear malice. You often show irritability, which results from no apparent cause, but which in reality is the result of restraint, and is caused by your double nature coming into play at one and the same time.

Your manners are naturally gentle, only becoming brusque or defiant in the presence of enemies or when stirred to self-defence. Your nature will be hopeful, joyous and youthful even in advanced years. Unsympathetic surroundings fret you exceedingly, and you are a friend of peace, truth and justice, and are seldom engaged in strife without good cause.

Many obstacles are shown in the first part of your life, but fortune will come to you in the end, probably through personal application to your calling or profession. Trouble is shown through your father or father-in-law. You will have many illustrious and useful friends, although false friends will try to injure your honor, without success.

Your family life and home affairs will not be altogether harmonious, and will be a cause of sorrow and regret to you. In this respect you will be the victim of circumstances and astrological influences.

(Copyright, 1930, The Bell Syn., Inc.)

HAVELOCK

When Harold Seabrooke, son of Mr. and Mrs. John Seabrooke, cranked his father's car on Saturday evening at about seven-thirty, the engine backfired and Harold sustained a cracked right fore arm. The injury was attended to by Mr. Donald Holdcroft.

Mrs. John Wright and daughter, Miss E. Wright, have returned home after spending the past three weeks with friends at Farnham and other points east.

Mr. and Mrs. Will Patton and daughters, Misses Bessie and Katherine, have returned from Hamilton, where they attended the funeral of Mrs. Patton's uncle, Mr. Wilson.

Mr. and Mrs. Michael Clarke left last week for their farm home in Otonabee, where they will reside for the winter.

Voice of the People

Letters to be printed in the Voice of the People column must be received at The Examiner Office on the day before it is desired to have them inserted.

To the Editor of The Examiner,

Dear Sir,—In Saturday's issue of this paper it was stated that a number of people visited Keene, had their supper in the basement of the United Church, then proceeded to the Hall where the evening was spent in playing cards and dancing.

Now a great many good people question these along with some other amusements because of their history, associations and influence, especially in the young. As the supper was provided by the Women's Missionary Society, they were therefore catering to questionable amusements.

The program for the evening was not definitely known to the Society as a whole, therefore, we desire the responsibility to rest on the person or persons to which it belongs.

A Member.

WHERE ARE WE NOW

Editor of The Examiner,

Dear Sir,—Montreal is a fine place to meet, as one may, leading Canadians who are keeping in close touch with the momentous and perplexing condition of Empire affairs.

The settlement of the Indian question by the adoption almost unanimously by the Indian delegates of the Dominion status for India and the granting of it by the MacDonald Government in Britain has raised that government out of the hole it was in and will ensure its return to power.

But the settlement means more than settlement of the Indian question. It means a federated empire or none at all. And could a British empire be established if each or any part of it treats the others to a tariff which tries to keep out instead of circulating the Empire's products.

We will either establish and develop a mutual and common or united interest or go our ways. Mr. Bennett's policy as we know has met the warm, if slyly reserved approval of the United States because it means separation and not a United Empire.

I have seen prominent Canadians just returned from abroad who freely state that if Canada persists in her exclusive trade policy there is nothing in all this talk on our part of a united empire. Quebec so far as our French friends go, is opposed to an empire policy. It would tend to submerge not to increase the importance of Quebec and its French-Canadian aspirations. That of course is true. It was that which defeated Mr. King and the London Conference policy of 1926.

It is freely and openly believed here that another general election would see Mr. Bennett's Quebec majority greatly increased. To tell the simple truth, Mr. King sacrificed himself to the united Empire policy of the 1926 Conference. Mr. Bennett opposed it and has gained additional prestige in Quebec by rendering by his exclusive stand (Britons are not deceived by his speeches) the present conference null and void. No one sees a way out of it if this exclusive policy is to be maintained by Canada.

Certainly it is either reciprocal preferences which India has now joined in promising or no preferences and Canada out of the Empire.

Think how absurd it would be if India promised nothing but high protective duties against Great Britain and the other dominions and gave hollow assurances of loyalty at the same time.

It may yet be a British empire without Canada if Conservatives persist in their present anti-Imperial policy.

Mr. Ferguson is doing all he can in every way to save the situation. His demand that the provinces be consulted was a crafty move and it was no less crafty of Britain to accept it. In no other way could Canada's separatist policy be blocked although it is no part of the B.N.A. Act that provinces should deal with extra-provincial or foreign affairs. I met a very prominent Liberal and former Minister who blamed Mr. King violently for adopting the Empire policy when Mr. Bennett was not forcing him to it by any showing of loyalty on his part.

He too, could only see the advantage of power at Ottawa. The Empire means nothing to such as these.

J. H. Burnham.

SCHOOL OF AIR PILOTAGE SUBMITTED BY COMMITTEE

LONDON, Nov. 25 (C.P. Cable).—A scheme to establish an imperial school of air pilotage, for training and testing future professional pilots in pilotage, navigation, meteorology, the economics of air transport and international air legislation, etc., is being submitted to the British Air Ministry by the special sub-committee appointed by the late Air Minister, Lord Thomson.

This was revealed at the first annual meeting of the Guild of Air Pilots and Air Navigators of the British Empire last night. It is suggested the course would last one or two years and would be available to picked, experienced pilots, including overseas and foreign aviators.

ENFORCEMENT OF LAWS GREATEST NEED OF U. S.

WASHINGTON, Nov. 25 (C.P.)—An enforcement of State and Federal laws and a "widespread public awakening" were put forward to-day by President Hoover as a solution to the problem presented by gangster activities in the United States.

He disavowed any intention of proposing "extension of the Federal Criminal laws to cover racketeering."

"What is needed is the enforcement of laws, and not more laws," he said.

TRENT RIVER

Mr. and Mrs. Herbert Rose and Miss Ethyl, Mr. and Mrs. Harry Rose and children left Sunday for Toronto after spending a few days at "Ye Olde Mill."

Mr. Robert Kennedy and son, Walton, have as their guests at Kendon Dr. Taylor and Colonel Cooper of Christie Street Hospital, Toronto.

Mr. and Mrs. William Preston were Sunday visitors with friends in Hastings.

Mr. and Mrs. James Cook and Mr. James Paget were Sunday visitors in Campbellford with Mr. and Mrs. M. E. Greehly.

DRINK JOHN'S TEA
'PHONE 929
W.-Nov. 8-3179

CROSSWORD PUZZLE No. 1837. (Copyright, 1930, by the Bell Syndicate Inc.)

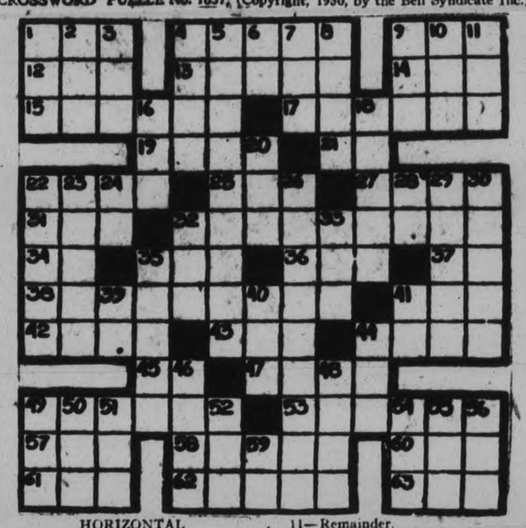

HORIZONTAL

1—Tree.
4—To lower.
9—Self.
12—Metalliferous rock.
13—One who classifies.
14—Conflict.
15—To fix.
17—Most sage.
19—To move slowly.
21—French for and.
22—Narrow board.
25—To deface.
27—Peruvian ruler.
31—To stroke.
32—Insurrection.
34—Pronoun.
35—To decay.
36—To be ill.
37—Part of "to be."
38—Abode.
41—Sea eagle.
42—Love-god.
43—To soak.
44—Unmannerly child.
45—Spanish article.
47—To weary.
49—Rocks.
53—Beginning.
57—Vase.
58—River of France.
60—Part of "to be."
61—Organ of sense.
62—Waste material.
63—Writing implement.

VERTICAL

1—Because.
2—Wrath.
3—Corded fabric.
4—Seed covering.
5—Weather gauge.
6—By.
7—To stitch.
8—North American lake.
9—Female sheep.
10—Aeroform fluid.
11—Remainder.
16—Likely.
18—Vet.
20—Small quantity.
22—Steeple.
23—More recent.
24—By.
26—Results.
28—Symbol for nickel.
29—Serpent.
30—Concerning.
32—Pole.
33—Falsehood.
35—Gotten up.
39—Therefore.
40—Snare.
41—Comparative suffix.
44—To wager.
46—To conduct.
48—Regrets.
49—To petition.
50—To attempt.
51—A number.
52—Address of respect.
54—Juice of plants.
55—Before.
56—A number.
59—Thus.

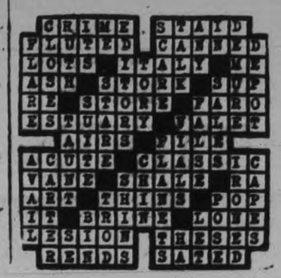

FINANCIAL and MINING REVIEWS

TO-DAY'S QUOTATIONS

SUPPLIED BY BIGGAR & CRAWFORD
Peterborough
(Quotations complete to 1:30)
Grain — New York — Mine — Canadian

Toronto Stocks.

(Complete to 2.45)

	High	Low	Close
Abitibi	10	..	..
Con. Bake	9	8¾	8¾
Br. Am. Oil	15	14⅞	15
Bell Tel.	147½		
C. P. R.	43¼		
Can. C. and F.	17¾		
Carnation	2-2½		
Can. Oil	19		..
Dom. Bridge	55½		..
Durant	4		
DeForest C.	9½		..
Can. Dry	43	43	43½
Dom. Stores	[illegible]		
Ford	22	21½	21½
Can. Gyp.	13	13⅜	13⅜
Cons. Gas	185	..	..
Walk. G. and W.	6	6	6¾
Int. Nickel	18¼	18	18
Ind. Alcohol	3½		
Imp. Oil	17½	17	17¼
Imp. Tobacco	9¼	9¼	9¼
Con. Smelt.	150	..	..
Laura S.	40	..	..
Loblaw	11¼	..	..
Mont. L. H. & P.	57½	56½	56½
McC. Frontenac	23	22½	22⅝
Massey Harris	14⅞		..
Page Hersey	89½	87	87
Power Corp.	54¼		
Int. Pete	14⅞	14¼	14⅞
Std. Steel	8½	..	..
Shawinigan	48¼	48½	48½
Sup. Petro.	32	30½	30½
Weston's Ltd.	31		
Steel of Can	42	41½	42
Brazilian	25¼	25	25
Bk. Comm.	230	227	228
Dom. Bk.	222	221	221
Bank N. S.	318		..
Bk. Toronto	234-5		..

TORONTO MINING

(Complete 2.40.)

	High	Low	Close
Ajax	154	150	153
Amulet	35	34	35
Acme Gas & Oil	35	30	32
Dome	825	—	—
Falconbridge	145-50	—	—
Base Metals	130	—	—
Hollinger	590-5	—	—
Hudson Bay	525	—	—
Howey	24	25	24
Kirkland Lake	43½	—	—
Lake Shore	2150	—	—
McIntyre ..6	1775	1750	1775
Mining Corp.	178	17	178 5
Big Missouri	46-6	—	—
Abana	21	—	—
Noranda	1750	1735	1735
Pend. Oreille	75	70	75
Sherrtt Gordon	85	80	80
Sudbury Basin	60	—	—
Teck-Hughes	575	560	560
Vipond	86	—	—
Ventures	45	43	43
Waite-Ackerman	235-40	—	—
Wght.-Harg.	171	170	170

New York Stocks

Tomorrow, (Thursday) being Thanksgiving Day in the United States, the New York Stock Market will be closed for business.

(Complete to 2:30 p.m.)

	High	Low	Close
Alleghany Corp.	10¼	⅞	10
Allied Chem	205	202	202
Amer. Can.	118¾	116¼	118¾
Amer. For. Pow.	39	38¼	38⅝
Amer. Tel. & Tel.	188¾	187¾	188
Anaconda Copper	36¼	35¼	35½
Atchison	192	191¾	191¾
Baldwin Locomotive	27⅝	26¾	27⅝
Balt. & Ohio	76¼	....	....
Beth Steel	63¼	61⅝	62¾
Borden's	68¾	68½	68¾
Briggs	17¼	17¼	17¼
Byers, A. M.	47	45½	45½
Canada Dry	43⅞	42½	43½
Can. Pacific	43⅞	43¼	43¼
Chrysler	18¼	17⅛	17⅛
Col. Gas	37½	37⅛	37½
Col. Graph	11¼	....	....
Com. Solvents	18¼	....	....
Cons. Gas	89½	88⅛	88¼
Dupont	91¼	89¼	89⅝
Elec. Bond & Share.	48⅞	47½	47⅝
Fox Films	31½	30½	30⅝
Freeport Texas	33⅞	32½	32½
Gen. Electric	50⅛	49¼	49¼
Gen. Foods	52	51⅞	51¾
Gen. Motors	35⅞	35⅛	35¼
Gen. Refractories	48¼	47¼	47¼
Goodyear Tire	50⅝	50½	50⅝
Houston Oil	42	40	40
Hudson Motors	25⅞	24½	24½
Hupmobile Mtrs.	9½	....	....
Int. Nickel	18⅜	18⅛	18⅛
Int. Tel. & Tel.	28¼	27¾	27¾
Johns-Manville	68⅞	68¼	68¾
Kennecott	27½	26¾	26¾
Mack Truck	46¼	..	..
Mont. Ward	24¼	22⅞	22⅞
Nash Motors	29⅜	29¼	29½
Nat. Cash Register	32⅛	32⅜	31⅜
N. Y. Central	132	130¼	130¼
North American	73⅝	71½	71½
Pack. Motors	10¼	9¾	9⅞
Para.-Publix	44⅝	44	44
Penns.	61	60½	60½
Pennick & Ford	39	38⅝	39
Public Service N.J.	75⅝	73⅜	73⅜
Radio Corp.	17⅜	16⅞	16⅞
Radio K. Orph.	21⅝	20¾	20¾
Royal Dutch	40⅞	..	..
Simmons Bed Co.	19¼	17⅜	18⅜
Sinclair Cons. Oil.	13¼	..	..
South. Pacific	104	103½	103½
South. Railway	66	65¾	65¾
Standard Brands.	17¼	16⅛	16⅜
Std. Oil of N.J.	53⅜	52⅝	52⅝
Std. Oil of N.Y.	25⅛	24⅞	24⅞
Studebaker	23⅛	22⅜	22⅜
Stewart-Warner	20⅝	..	..
Texas Gulf	52⅞	..	..
Texas Corp.	38	..	..
Timken Roll. B.	46¾	46½	46½
Union Carbide	62¼	61⅛	61⅛
United Corp.	19½	18⅞	18⅞
U. S. Rubber	16	16½	15½
U.S. Steel	146¾	144⅞	144⅞
Vanadium Corp.	57	53¾	53¾
Warner Bros.	18⅜	18	18
Westinghouse	103	99¾	99¾
Woolworth	63¼	61	61
Yellow Cab.	11⅞	11⅞	11¼
Liquid Carbon	50	..	..
Standard Gas & E.	68⅝	..	..

Opening Prices.

WHEAT.

Chicago — Open, May 80⅞, March 78¼, July 77⅞, December 75⅞. Close, May 80½, July 77, December 76.

Winnipeg — Open, May 67⅝, July 69½, November 63⅝, December 62. Close, May 66⅞, July 68⅞, November 63⅝, December 61⅝.

Liverpool—Open, unchanged. Close, ½ to ¾ higher. Due, 1½ to 1⅝ lower.

AL SMITH GIVEN LL.D.

DUBLIN, Irish Free State, Nov. 26 (C.P.)—Alfred Emanuel Smith, former New York State Governor may sign an LL.D. after his name now, for the National University of Dublin to-day conferred the Degree of Doctor of Laws upon him in his absence.

Railway Time-Tables

CANADIAN PACIFIC RAILWAY.
(Corrected to Date.)

Going East—

8.10 p.m.—Indian River, Norwood, Havelock Tweed. Daily except Sunday

11.41 a.m.—Havelock Tweed, Kingston, Smith's Falls, Ottawa, Montreal, Quebec Boston and New York. Daily except Sunday.

11.05 a.m.—Sunday only to Havelock.

11.50 p.m.—Havelock, Tweed, Kingston, Perth, Ottawa, Smith's Falls, Montreal, St. John, Boston, and New York Daily. No Sleeper to Montreal on Saturday

Going West—

5.00 a.m.—Toronto, Guelph, Goderich Hamilton, Galt, Woodstock, St. Thomas, London, Chatham, Detroit Chicago, and New York Daily

6.50 a.m.—Bethany, Lindsay, Orillia, Port McNichol, Midland, and intermediate points Daily except Sunday

7.25 a.m.—Toronto, Hamilton, Brantford, Buffalo, New York, Galt, Woodstock, London, Chatham, Detroit, and intermediate points. Daily except Sunday

3.50 p.m.—Toronto, Hamilton, Buffalo, Rochester, Boston, Woodstock, London, Windsor, Detroit, Chicago, and intermediate points between Peterborough and Toronto. Makes connection with the Trans-Canada Limited for Winnipeg and Vancouver Daily except Sunday.

5.45 p.m.—Sunday only for Toronto and points West.

6.30 p.m.—Lindsay, Toronto, and intermediate points. Daily except Sunday

CANADIAN NATIONAL TIME TABLE
(Corrected to date)

Trains Operate Standard Time. Daily except Sunday

No. 91—7.15 a.m. for Port Hope, Oshawa, Toronto and points on main line east of Port Hope.

No. 93—8.20 a.m. for Lindsay, Orillia, Midland, Toronto, Hamilton Buffalo London Windsor Detroit

No. 371—8.30 a.m. for Lakefield

No. 698—8.35 a.m. for Hastings, Campbellford Belleville connecting with the International Ltd for Kingston Brockville and Montreal and points in Maritime provinces

No. 100—11.45 a.m. for Hastings Campbellford Stirling Belleville Kingston and Brockville with the "Capital City" train for Ottawa also with Inter-City Limited for Cornwall and Montreal

No. 92—12.00 noon for Port Hope Oshawa Toronto Buffalo Philadelphia New York London Chatham Windsor and Detroit

No. 373—12.10 p.m. for Lakefield

No. 95—4.37 p.m. for Lindsay Orillia Toronto connecting with "International Lt" for London Sarnia Port Huron and Chicago also with the "National" for Winnipeg and Pacific Coast points and with No. 47 for North Bay and Cochrane and No. 89 to Buffalo Philadelphia and New York

No. 699—8.45 p.m. for Lindsay

No. 94—8.54 p.m. for Port Hope Cobourg Kingston Montreal New York Boston Carries through sleeper from Peterborough to Montreal Daily except Saturday and Sunday

MINING TREND IS SLIGHTLY EASIER

All Groups Show Predominance of Minor Recessions at Mid-day.

TRADING IS LIGHT.

TORONTO, Ont., Nov. 26 (C.P.) By the Canadian Press—General trend was easier on the mining market in the forenoon to-day, all groups showing a predominanace of minor recessions at midday. Trade was in light volume and spotty.

Petrol Oil and Gas received some favorable attention, price moving up a few cents to just over 40. Acme Gas was off several cents from last night, Nordon lost 3½ to 62½, Home Oil 5 to $2.15, Dalhousie 3 to 52 and Calmont a point to 29.

Interlisted stocks were softer, Nickel and Noranda both losing fractions in relatively small turnover. Falconbridge declined 10 to $1.45, Ventures a couple to 43, while Sherritt Gordon and Sudbury Basin were practically unchanged. White Lake, a recent strong point, weakened, the price falling 1½ to 26.

Golds followed the trend, McIntyre losing 20 to $17.50, Teck Hughes 5 to $5.70, Kirkland Lake gold a couple to 45 and Mining Corp. and Wright-Hargreaves a point each, Howey managed to firm a fraction to 24½.

TORONTO LIST REMAINS DULL

Favorite Issues in Tuesday's Session Closely Watched By Speculators To-day.

LEADERS DECLINE.

TORONTO, Nov. 26. (By the Canadian Preess)—Trading slackened and price range narrowed on Toronto Stock Exchange this morning. Wall Street will be closed to-morrow in observance of Thanksgiving Day and to-day's market on the local exchange was a typical pre-holiday on. The interlisted issues were particularly slow, nickel recorded only one transaction the first hour and sales were under 500 shares at the end of the second hour. The fluctuations, such as they were, carried no significance.

Stocks which shot up yesterday, notably Page-Hersey Tubes, Supertest Petroleum and McColl-Frontenac were closely watched this morning. They lacked the insistent demand of Tuesday, however, and settled back after the opening.

McColl also turned down on profit-taking; however buying came back into this stock before midday and the price strengthened again. The other oils were dull and practically unchanged.

Many of the usual leaders were slightly lower in the morning, but so small was the turnover that losses could be disregardded. Walkers came out ex-dividend 25 cents a share and down, just that amount from last night.

PROTESTS SUBSIDY GIVEN GRAND OPERA

Conservatives Maintain That Foreign Opera Will Flood Covent Garden.

LONDIN, Eng., Nov. 26. (C. P. Cable).—A motion from the back benches of the Conservative representation in the House of Commons will protest against the Government allotting a subsidy to Grand Opera at Convent Garden.

A manifesto of the National Farmer's Union says that most operas will be of foreign origin in the forthcoming season. Rt. Hon. Dr. Christopher Addison, Minister of Agriculture might well argue in cabinet that since subsidized German wheat was good enough for the British farmer a dose of subsidized Faust would be equally palatable to the British entertainment industry.

WORSTED EMBROIDERY

A lovely scarf for cooler days is of pale ivory faille silk., with a three-inch border of black faille embroidered in gay worsted flowers.

FINANCIAL NEWS AND BRIEFS

A SPECIAL SERVICE TO THE EXAMINER

During the early hours of trading to-day the market had all the typical earmarks of a pre-holida session Wall Street was weak, indicating a continuance of the sentiment prevailing at the close yesterday and the indisposition on the part of traders to hold stocks over the Thursday holiday when American markets will be closed for Thanksgiving. Locally, the effect was to cause trading to dry up until scarcely any sales were being recorded on the tape. Price fluctuations of the inter-listed stocks sway as does New York, but the limits are more confined and so far as the local market is concerned, carry no significance.

The insistent demand having abated, those issues which figured prominently on the advance Tuesday made no further progress this morning, the stock being all owed to consolidates position. In some instances, where orders were completely filed the bid was promptly lowered. Such movements reflect the balance between desire and willingness to dispose of the stock at the moment and in no way affect the inherent value of the stock.

Brazilian Statement.

Shareholders of the Brazilian Traction Light and Power Company, should be well satisfied with the statement of earnings for the first ten months of 1930, which only shows a decrease in net of considerable less than one percent when compared with the corresponding months of 1929. The company, probably more so than any other Canadian corporation has experienced considerable difficulty in maintaining earnings. There is the general business depression that is world wide and the problems of the country itself, such as the depreciated value of the Brazilian milreis and the revolution in Brazil occupied practically the entire month of October. For the first ten months of 1930, net is down only $92,795. A fraction of one per cent, and to accomplish this the management had to effect economies of operation with operating expenses down materially, thus improvement is to be noted in the ration of net earnings to gross. The extent of the decrease in operating expenses can better guage by the fact that the reduction in the month of October alone was more than the total decrease in net earnings experienced in the months of January, August, September and October.

Massey Harris Plant.

In a current analysis of Massey Harris, Standard Statistics says the company is the most important farm machine company in the British Empire, having a well developed sales organization throughout the world. Massey Harris has plants, in addition to those in Great Britain, in the United States, Canada, Germany, France and South America. In line with tendencies in farm equipment industry throughout the world. Standard Statistics states earnings dropped sharply after a relatively good start in 1930. Not only did Canadian business diminish, but all important export operations dropped considerably, in reflection of world wide crop deterioration, depreciated currencies and widespread business depression. One country, Australia, actually placed an embargo on farm machinery. Net income, in 1930 is expected to be well below that of the year ended November 30, 1929, for which the equivalent of $3.58 a share on average common shares outstanding was reported.

Imperial Bank Report.

In concluding his remarks at the annual general meeting of the stockholders of the Imperial Bank of Canada here to-day the president, Frank A. Rolph, said he was an optimist and in a country like Canada, we should all be optimists. "Canada is on the threshold of much bigger and better things. She cannot help but go forward if her people, are industrious and move forward with courage and confidence in order that they may participate in the good times which are before us." Mr. Rolph told those present. The president said: "Our industries arising from our great natural resources, such as mining lumbering pulp and paper are, suffering from over production and a consequent drop in prices, but this is a situation which we have passed through before, and which we are, I am thankful to say, passing out of now. We have in most cases, I think, touched bottom, and while the up grade in volume and price will probably be slow it has already started in some commodities and I feel satisfied will continue."

Favored at New York

One of the group of Canadian stocks picked by four members of the Toronto financial group is also favored by the round table crowd in New York. This group meets for luncheon each week in that city and informally discusses financial matter and possibilities of market appreciation for certain securities. This week the group were favorable to the rubber industry, believing that this industry was in sound condition from the standpoint of inventories and that it was bound to be helped next year by the trend of raw material prices as well as by a revival in demand for tires. According to a wire received by the local office of A. J. Wright and Co., the favorites were good year of Akron and Goodyear of Canada.

The ordinary shares of the Canadian company are currently selling around 90 and earnings for the year ended September 30, 1930, were equal to $8.02 per share. Good year is the largest rubber company in the Dominion and was pointed out as being in an exceptionally strong financial condition.

Stock Market Ticker Briefs and Flashes

The stock market reactionary tendencies which broke out on Tuesday afternoon, again characterized trading in early dealings. Disappointment over failure of steel and other leaders to carry through on the upside, caused considerable liquidation of commission house lines and encouaged bearish professionals to resume hammering tactics suspended during the recent recovery.

Advices from steel trade were unfavorable and freight loading during the week ending November 15, showed a decrease of 52,150 cars rfom the preceding week. Adverse developments in business news, increased pressure on main body of stocks and active shares generally displayed a heavy tone.

Steel common declined to a new low on reaction at 145¾ off ½ from Tuesday's final and Westinghouse at 101¾ off 1.

California Oil Cut Likely

Los Angeles coincident with further curtailment of California Crude oil production to bring States output down to required level consistent with demand, it is likely that an oil cut will be made. It is probable that readjustment of crude prices will be necessary in certain fields. Shading of refinable crude prices is a logical sequence of present conditions in competitive markets and the only outlet for California operators if they intend to reduce their inventories. What fields will be affected or to what extent adjustments may be necessary are matters that will come up for consideration, no doubt, at a meeting of the general operators' committee scheduled for this week, which will act on the proposals to reduce States' total output from present daily fixed allowable of 5,402,000 barrels to below the 535,000 barrels recommended by the committee on Petroleum economies, in its recent report to the Federal Oil Conservation Board. Actual production in California has been averaging in excess of 600,000 barrels daily recently.

Hopes in the Steel industry are heightened by the reports of further expansion in demand from the railways and automobile industries and a piling up of construction projects, particularly public undertaking. There is some hope that such impending projects will give added force to current efforts to stabilize prices.

Clarke says: "We believe that if further selling is accompanied by a falling off in volume, stocks will be purchased for a turn. Excellent profits can be collected in Steel WX and UN. if bought on weakness this week-end. Do not get too bearish on the market," they counsel.

Winnipeg Review

Special Service to The Examiner through the courtesy of E. J. Bawlf Company, Grain and Stock Brokers, of Toronto

Wheat continued nervous and erratic within a somewhat narrow range yesterday, with trade volume not heavy and without any particular feature. The market opened sharply lower with prices declining 1½ cents from Monday night's close, but a good recovery was made, the May and July months coming back to the previous close, but the nearby months did not show the same recovery. There was no export business overnight, but there was some business worked on the break this morning, probably 600,000 or 700,000 bushels and the buying against this business, combined with some good buying by one large Chicago house, was the cause of the upturn. Later in the day the buying petered out and with longs unloading and with some selling credited to the pool, the market again sold off sharply, making new lows for the day. Liverpool was somewhat firmer than due, closing ¾ to 7-8 higher, while Buenos Aires was half up at midday after opening ½ lower, and there was a private report put out that Buenos Aires was about 3½ higher, but this could not be confirmed. There was a good demand for some grades of cash wheat, presumably to fill boat space and spreads were mostly 1-8 better to 1-8 off. Offerings continued on the light side and round lots appear difficult to buy without advancing prices as holders appear to be well hedged around a good carrying spread. Flour trade is generally quiet. Bradstreets available wheat supplies increased 7,873,000 bushels for the week.

Coarse grains—These markets followed the trend of wheat, and while there was not much selling pressure in evidence, all markets were lower. The cash markets were quiet and outside of a little business with eastern Canada there is nothing going on, with export sales flat.

Liverpool due 7-8 to 1⅜ lower.

FOREIGN EXCHANGE.

NEW YORK, Nov. 26. (By the Canadian Press)—Prime mercantile paper 2¾ per cent.

Foreign exchange steady, demand rates (Great Britain in dollars, others in cents)—Great Britain 4.85 7-16; France 3.92¼, Italy 5.23 1-8; Germany, 23.83.

Canadian dollars at 9-64 of one per cent premium.

HUNTING VICTIM DIES

ST. STEPHEN, N.B., Nov. 26 (C.P.)—Thomas Robinson, 68, of Bass Wood Bridge, Charlotte County, shot in the neck at De Wolf Corner, 12 miles from this town, Monday, by a hunting companion, Allan McGowan, of De Wolf Corner, died in the Chipman Memorial Hospital here last night. He was conscious before his death and in a statement exonerated McGowan.

STRONG ANNUAL REPORT ISSUED BY THE BANK OF MONTREAL

Principal Departments Show Gains During Last Six Months.

ASSETS INCREASED.

MONTREAL, Que., Nov. 26.— (By the Canadian Press.) —Showing an increase in deposits and its total assets a reduction in call loans and in current loans, a decrease in profits but an increase in surplus carried forward, as compared with last year, the annual report of the Bank of Montreal for the year ended Oct. 31, 1930, was issued to shareholders yesterday.

The statement of assets and liabilities was annually strong. Total assets were reported at $826,969,537 as compared with $822,599,648 last year. Of this total liquid assets amounted to $439,192,479, or 59.32 per cent. of total liabilities to the public.

The deposit and loss account showed profits of $6,519,031 compared with $7,070,892 in the previous year. The net profits, added to the amount carried forward, made the total available for distribution $7,264,612, allotted" as follows: Dividends and bonus, $5,047,586; provision for taxes, $459,979, and reservation for bank premises, $800,000 leaving a balance to be carried forward of $947,047 as against $735,582 at the end of the previous fiscal year.

Due to general market conditions call loans had been substantially reduced, the report showed, amounting to $17,840,690 in Canada, down from $21,460,856 and call loans in Great Britain and the United States have declined from $68,028,615 to $60,921,712. A substantial increase is shown in Dominion and Provincial Government securities held by the bank.

The smaller volume of business being done in the countr is reflected by a reduction in current loans in Canada to $290,872,423 from $335,301,194 while current loans outside Canada held fairly steady.

A constructive feature is shown by the tendency of deposits to increase. Total deposits amounted to $697,395,742 in the present report compared with $688,068,754 last year.

ESKIMO FASHIONS UNIQUE ICE RAFT

Stranded on Drift Ice Makes Getaway on Rough Boat With Stock as Paddle.

POINT BARROW, Alaska, Nov. 26. (CP)—Marooned on a small island of ice while hunting a polar bear, Joe, an Eskimo, fashioned a rough raft from the ice and used a rifle stock as a paddle to make his way to safety in a 42-hour battle. Finally reaching shore ice near here yesterday.

He was exhausted, hungry and with frost-bitten fingers. While he was on the ice temperatures ranged from 20 to 30 degrees below zero.

Killing one bear and wounding another, the Eskimo tracked down the second animal and killed it. In the hunt he had left the shore several miles behind him. The ice began drifting rapidly northward. Knowing rescue was impossible the Eskimo made his raft and started on the return journey.

WORK DIVIDED ABOUT EQUALLY

Same Number of County and City Men Employed on Highway Jobs.

BY BRENNAN COMPANY.

Complete satisfaction was expressed this morning by J. F. Strickland M.P.P., with the manner in which the Brennan Construction Company is striving to comply with the agreement reached between Mr. Strickland and T. P. Lancaster, county member of the Provincial Government, that county and city men share equally in the jobs available on the new provincial highway east of the city. Mr. Strickland said that he had investigated, following rumors that the city men were not receiving fair treatment by the company.

Referring to the fact that seven city workmen had been laid off from the job early this week, Mr. Strickland said that the men had been engaged in ditch digging and that this kind of work was completed now. "I am interested in seeing that city men get work," concluded Mr. Strickland" and can state positively that the company is fully carrying out the agreement with Mr. Lancaster and myself."

READ THE WANT ADS.

HOCKEY MEETING THURSDAY NIGHT

Everyone Interested in Promotion of City League Asked to Attend.

IN CHAMBER OF COMMERCE.

The City Hockey League will get organized for the 1930-31 season at a big meeting to be held in the Chamber of Commerce rooms at 7:30 Thursday night December 4. The financial statement and complete summary of the league's activities last year will be made. Everyone interested in the promotion of clean sport and especially hockey is urged to attend. Team managers are advised to begin considering whether or not they will again enter their clubs in the league.

The league enjoyed a great season last winter under the careful guidance of C.S. Hayes and expectations are that the same keen competition and sportsmanship will mark the league's efforts this coming winter.

EVANGELIST IS IMPROVED

LOS ANGELES, Nov. 26 (C.P.) — Dr. Edward H. Williams, attending Aimee Semple McPherson, Angelus Temple pastor, to-day said he expected his patient to be out of her sick bed within "two or three days."

BANK OF MONTREAL

Established 1817

A presentation, in easily understandable form, of the Bank's

ANNUAL STATEMENT

31st October, 1930

LIABILITIES

LIABILITIES TO THE PUBLIC

Deposits *Payable on demand and after notice.*	$697,395,742.34
Notes of the Bank in Circulation *Payable on demand.*	39,724,450.50
Letters of Credit Outstanding *Financial responsibilities undertaken on behalf of customers for commercial transactions (see offsetting amount (x) in "Resources").*	8,723,863.80
Other Liabilities *Items which do not come under the foregoing headings.*	4,367,780.52
Total Liabilities to the Public	$750,211,837.16
LIABILITIES TO THE SHAREHOLDERS	
Capital, Surplus and Undivided Profits & Reserves for Dividends *This amount represents the shareholders' interest in the Bank, over which liabilities to the public take precedence.*	76,757,700.45
Total Liabilities	$826,969,537.61

RESOURCES

To meet the foregoing Liabilities the Bank has

Cash in its Vaults and in the Central Gold Reserves	$100,047,419.79
Notes of and Cheques on Other Banks *Payable in cash on presentation.*	41,634,155.54
Money on Deposit with Other Banks *Available on demand.*	35,118,848.74
Government & Other Bonds and Debentures *Gilt-edge Securities practically all of which mature at early dates.*	181,592,610.56
Stocks *Railway and Industrial and other stocks at or below market value.*	1,037,042.59
Call Loans outside of Canada *Secured by bonds, stocks and other negotiable securities of greater value than the loans and representing moneys quickly available with no disturbing effect on conditions in Canada.*	60,921,712.69
Call Loans in Canada *Payable on demand and secured by bonds and stocks of greater value than the loans.*	17,840,690.03
TOTAL OF *QUICKLY* AVAILABLE RESOURCES (equal to 59.32% of all Liabilities to the Public)	$438,192,479.94
Other Loans *To manufacturers, farmers, merchants and others, on conditions consistent with sound banking.*	359,703,279.35
Bank Premises *Three properties only are carried in the names of holding companies; the stock and bonds of these companies are entirely owned by the Bank and appear on the books at $1.00 in each case. All other of the Bank's premises, the value of which largely exceeds $14,500,000, appear under this heading.*	14,500,000.00
Real Estate and Mortgages on Real Estate *Acquired in the course of the Bank's business and in process of being realized upon.*	1,803,352.09
x Customers' Liability under Letters of Credit *Represents liabilities of customers on account of Letters of Credit issued by the Bank for their account.*	8,723,863.80
Other Assets not included in the Foregoing	4,046,562.43
Making Total Assets of	$826,969,537.61
to meet payment of Liabilities to the Public of	750,211,837.16
leaving an excess of Assets over Liabilities to the Public of	$ 76,757,700.45

PROFIT and LOSS ACCOUNT

Profits for the year ending 31st October, 1930		$6,519,031.51
Premium on new Stock		51,459.50
		$6,570,491.01
Dividends and interest on instalments paid or payable to Shareholders	$5,047,586.99	
Credited to Rest Account	51,459.50	
Provision for Taxes Dominion Government	459,979.45	
Reservation for Bank Premises	800,000.00	6,359,025.94
		$ 211,465.07
Balance of Profit and Loss 31st October, 1929		735,582.31
Balance of Profit and Loss carried forward		$ 947,047.38

CHARLES B. GORDON, *President*

W. A. BOG, JACKSON DODDS, *Joint General Managers*

The strength of a bank is determined by its history, its policy, its management and the extent of its resources. For 113 years the Bank of Montreal has been in the forefront of Canadian finance.

TELEPHONE 3000 for all Depts.

THE CANADIAN DEPARTMENT STORES LIMITED

TELEPHONE 3000 — Shop with Confidence—"Goods Satisfactory or Money Refunded" — GEORGE ST., PETERBOROUGH

Until further notice Store Hours Sat. 9 a.m. to 9.30 p.m.

Great Pre-Christmas Sale!

Thursday, Friday and Saturday
Nov. 27, 28 and 29

Another Three Day Special Sale offering sound, seasonable values for every member of the family, as well as outfitting the home at very little cost. Then, too, merchandise listed features many outstanding lines suitable for gift purposes at prices that are amazingly low - You can't afford to miss it. Shop Thursday, Friday and Saturday. It will be the Greatest Event ever. See the Windows.

Great Store-wide Sale Outstanding
And specials in every dept.

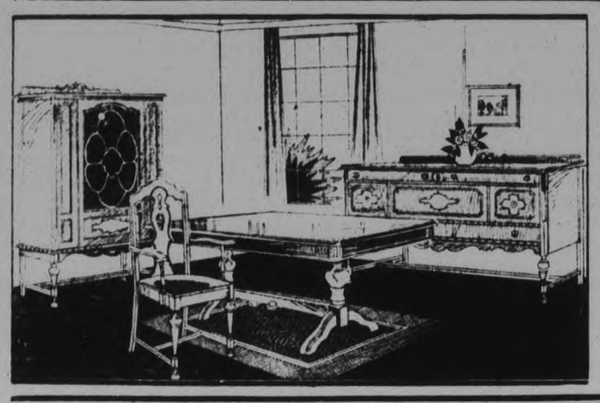

DISTINCTIVE 9-PIECE SOLID WALNUT DINING SUITE $119

Seldom do you find such quality and workmanship at such a low price. This Suite designed with large pedestal style Table; 54-inch Buffet; roomy China Cabinet, and 6 Diners with leather Slip Covers. Special! Three Day Sale

—3rd Floor, C.D.S., Hfgs. Bldg.

Automatic Drop-Side Bed Couch Complete With Mattress 15.50

A couch by day, a comfortable bed by night. Splendid for the small home or apartment where space is precious. Covered with heavy chintz in good patterns. Easily converted in a few minutes. Three-day Sale.

—3rd Floor, C.D.S., Hfgs. Bldg.

Odd Chesterfield Chairs Low Priced $29

Roomy, comfortable chairs with mohair coverings. Marshall springs throughout, with reversible cushions. Three-day Sale.

—3rd Floor, C.D.S., Hfgs. Bldg.

Outstanding Values in Chesterfields 42.50 and 48.50

Extraordinary special in mohair and tapestry Chesterfield. Marshall spring construction throughout. Complete with a fancy cushion. Three-day Sale. —3rd Floor, C.D.S., Hfgs. Bldg.

Low Priced Printed Linoleum, sq. yd. 79c

First quality printed linoleum on heavy jute back. Assorted patterns, suitable for downstairs and upstairs rooms. 3 and 4 yards wide. Shop early. Three-day Sale.

—3rd Floor, C.D.S., Hfgs. Bldg.

Pillow Arm Style Chesterfield Suite $139

A rich looking, well designed Suite that will give years of satisfactory service. Best web construction with coil spring base and back. Upholstered in walnut shade mohair with reversible jacquard cushions. Full size Chesterfield, an Arm Chair, and a Wing Chair.

—3rd Floor, C.D.S. Hsfg. Bldg.

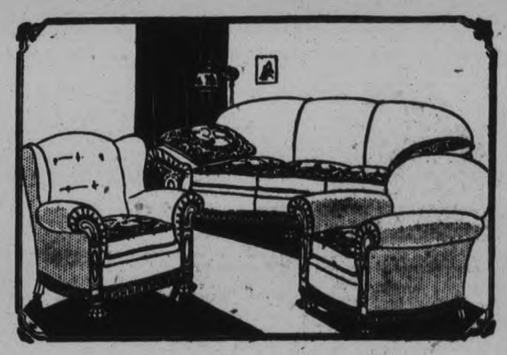

27x54 Reversible Symrna Rugs, each 1.89

Exceptionally good showing, all the newest designs and colors. Three-day Sale.

—2nd Floor, C.D.S., Hfgs. Bldg.

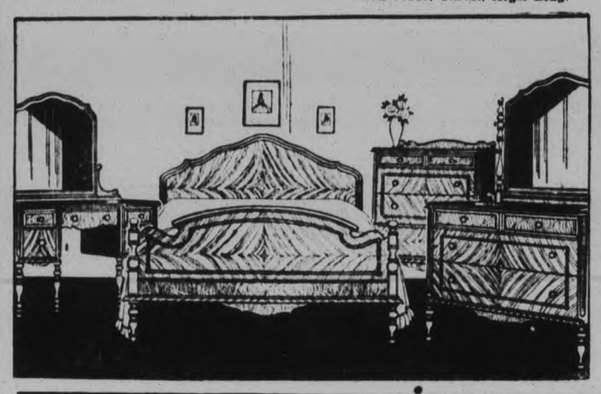

4-Piece Two-Tone Walnut Finish Bedroom Suite $109

Very decorative and practical. Well designed of birch with medallion motif trim on drawers. This Suite consists of a full size Bed; Vanity Table; large Dresser and a Chiffonier. An exceptionally low price on such a remarkable Suite. Three Day Sale.

—3rd Floor, C.D.S., Hfgs. Bldg.

GEORGETTE AND CREPE BED LAMPS 2.25

Such dainty Lamps at such a price. Complete with cord and plug. Assorted pastel shades.

—Main Floor, Hsfg. Bldg.

Beautiful Walnut Frame

Occasional Chairs each 9.49

One of these chairs would make a very acceptable gift, and a very useful one. Back and seat covered in tapestry, fancy jacquard, velour or mohair in a goodly range of shades.

—3rd Floor, C.D.S., Hfgs. Bldg.

Axminster and Wilton Rugs

HALF PRICE — GOOD ROOM SIZES

Priced from 22.50 to 47.50

Living room, dining room and bedroom rugs. Beautifully made with deep all wool pile in Oriental and modern conventional designs. A good range of color combinations to harmonize with any color scheme.

—2nd Floor, C.D.S., Hfgs. Bldg.

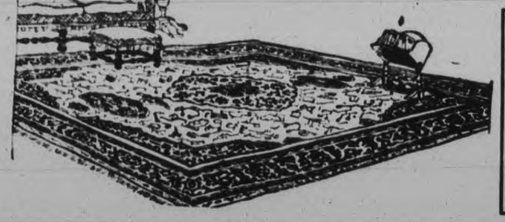

Metallic Book Ends Special, Pair 1.35

A very acceptable and useful gift for any member of the family. Various figures and structural designs. Well made. Three-day Sale. —Main Floor, Hsfg. Bldg.

PANEL

3-Piece Bed Outfit Special Value - 19.40

All steel, walnut finished bed with decorative panel at head and foot. Rolled edge, high grade felt mattress covered with fancy ticking. Strong, well constructed sagless springs. Sizes 4 feet and 4 feet 6 inches. Three-day Sale. —3rd Floor, C.D.S., Hfgs. Bldg.

Reliable Electric Heaters Special Value, 1.89

Element fully guaranteed for one year. Large aluminum reflector. At this low price they will go quickly. Shop early. Each 1.89 (less cord). Three-day Sale.

—Main Floor, Hsfg. Bldg.

HEAVY STRIPED DRAPERY DAMASK, SPECIAL - Yard 98c

Material that sold from 1.19 to 2.50 per yard sharply reduced for quick selling. Shades suitable for living rooms, den or bed rooms. Three-day Sale.

DRAPERY MATERIALS Greatly Reduced - - Yard 69c

A great assortment of striped taffeta, rayon, casement and damasks that formerly sold from 1.95 to 3.50 per yard. Clearing at this special low price during Three day Sale. —2nd Floor, C.D.S., Hfgs

SPECIAL! 36-IN. HEAVY QUALITY CASEMENT - Yard 25c

Ideal weight for covering cushions, boxes, bedroom chairs or for overdrapes. In good shades of green, rose, blue and brown. Outstanding value. Three-day Sale. —2nd Floor, C.D.S., Hfgs. Bldg.

FANCY CUSHIONS For Gifts - 1.19 to 1.95

A new shipment of well-filled chesterfield cushions. Covered in plain and fancy rayon materials. Oblong and square shapes. Filled with sanitary Kapok.

—2nd Floor, C.D.S., Hfgs Bldg

SPECIAL! GUARANTEED ELECTRIC IRON AND CORD 1.98

Standard size iron, heavy nickle plated with wooden hand grips Runs off ordinary plug. Complete with long cord. Three-day Sale. —Main Floor, Hsfg. Bldg.

EXTRA SPECIAL! BUFFET MIRRORS - - - Each 1.75

Special purchase for this great event. 3-panel style mirrors with attractive gift frame. An ideal gift for the home. Shop early. Three-day Sale. —2nd Floor, C.D.S., Hfgs. Bldg

ROUND FERN STANDS SPECIAL! - - - Each 98c

Closely woven wicker fern stands with three well braced legs. Finished in walnut, brown shade. Generous size. Three-day Sale. —Main Floor, Hsfg. Bldg.

CANADIAN DEPARTMENT STORES LIMITED

TELEPHONE 3000 for all Depts.

THE CANADIAN DEPARTMENT STORES LIMITED

TELEPHONE 3000 — Shop with Confidence—"Goods Satisfactory or Money Refunded" — GEORGE ST., PETERBOROUGH

Until further notice Store Hours Sat. 9 a.m. to 9.30 p.m.

Great Pre-Christmas Sale!

A page full of seasonable merchandise at prices that offer great Saving; Thurs., Fri. and Sat.

Extraordinary Hosiery Values For The Family

WOMEN'S FULL-FASHIONED REAL SILK HOSIERY

ALL PERFECTS

An entirely new stock of high-grade Hosiery offered at a sensational low price that demands early shopping. The quality is beyond comparison. Service weight quality feature French panel heels. A complete range of all the best and most popular shades. Sizes 8½ to 10½. Buy your Christmas Gifts NOW and save considerable. Three Day Sale only, pair **85c**

Main Floor C.D.S.

Women's Full-Fashioned Wool Hose, Pair, 79c

Fine All-Wool Hose—so cosy and good looking! Closely knit and feature wide top and shaped heel. Assorted colors. Sizes 8½ to 10½. Three-Day Sale.

Special! Men's Warm Hosiery Pair, 43c

Great savings in Men's All-Wool and Silk and Wool Hose. Large assortment of colored patterns in checks, diamonds and all-over stripes. Sizes 10 to 11½. Three-Day Sale.

Women's Ribbed, and Hemmed Top Rayon and Wool Hose, Pr. 59c

Fashioned to fit neatly. Rayon plated on fine wool. Well reinforced throughout. Assorted colors. Sizes 8½ to 10. Three-Day Sale.

CHILDREN'S HOSE Everyday Feature 29, 37 and 44c

1 1 All-Wool Cashmere Hose, with double heels and toes. Shades of Camel, white, and fawn. Sizes 4½ to 10. Feature Value.

Main Floor C.D.S.

Men's Wool Socks Pair 21c

Knit of all-wool yarns, with reinforced toes and heels. Assorted shades. Sub-standard, but durable and long wearing. Sizes 10 to 11½. Slightly imperfect. Three-Day Sale.

Combination Hosiery Value

1 Pair Rayon, 1 Pair Wool Underhose
3 DAY SALE ONLY - THE TWO - - - 55c

A Pair of serviceable Rayon Hose, in assorted shades, and a Pair of All-Wool Underhose. Both pairs at an extra special price. Sizes 8½ to 10. Three Day Sale Only.

Men's Heavy Work Socks, Pr. 25c

Heavy ribbed All-Wool Hose. Knit of grey yarns, with reinforced toes and heel. Good large size. Three-Day Sale Only.

Rayon and Wool Socks Pr. 39c

Assorted colors and checked patterns and all-over designs. Good wearing. Sizes 10 to 11½. Three-Day Sale.

COMFORTABLE, COSY UNDERWEAR FOR ALL

(These Prices for Three Days Only)

RAYON LINGERIE for GIFT GIVING AT SPECIAL PRICES

Rayon Pyjamas, Whoopie Pants, Tailored and Lace Trimmed Teddies

Such quality—such an appealing price. You will be delighted with the two-tone tailored Teddies, the new Whoopee Panties with three different colored frills at knee, the Pyjamas very dainty and lace trimmed. A host of beautiful pastel shades. Shop early while there is a complete assortment of small, medium and large sizes. Three Day Sale, suit or garment **98c**

—Second Floor, C.D.S.

Women's Woollen or Rayon Striped Combinations - Suit

Sleeveless style and knee length, or short sleeve and ankle length. A remarkable special in warm, light weight Underwear. Buy more than one suit. Sizes 36 to 44. **1.39**

—Second Floor, C.D.S.

Back Lacing Corsets Special 1.45

Famous De Milo Corsets of pink coutil, with low elastic top. Special abdominal reinforcement. Sizes 24 to 32. Three-Day Sale.

Cosy Flannelette Pyjamas Special $1.19

Comes in two styles. Your choice of slip-over style with long sleeves or tuck-in sleeveless style. Color combinations: White with peach, pink, and blue. All sizes. Three Day Sale Only.

—Second Floor, C.D.S

Girls' and Misses' Gowns, 98c

Roomily cut White Flannelette Gowns in long sleeve style. Applique trim, also neat stitching in contrasting shades. Sizes 8 to 18 years. Three-Day Sale.

—Second Floor, C.D.S

Women's Wool Bloomers, pr. 79c

Seconds of high-grade quality. Fine all-wool, regulation style, in pastel shades. All sizes. Three-Day Sale.

—Second Floor, C.D.S

MEN'S FLANNELETTE NIGHTGOWNS, 89C

Plain shades and fancy stripe flannelette. Styled with neat collar. Sizes 15 to 18. Three-Day Sale.

Men's Shop, Main Floor C.D.S.

Men's Heavy Fleece-lined Underwear

Natural shade, with warm fleecy lining Shirts and Drawers. Sizes 34 to 44. Three Day Sale only, Garment **59c**

Combinations in sizes 36 to 44. Suit **$1**

Men's Shop, Main Floor C.D.S.

Penman's "71" Merino Combinations, 1.29

Medium heavy weight, mottled effect, natural shade cotton. Sizes 36 to 44.

Shirts and Drawers as above Three Day Sale only each, ... **65c**

Men's Shop, Main Floor C.D.S.

BOYS' FLEECE LINED COMBINATIONS

Mottled effect, natural shade, heavy fleece-lined garments. Tight cuffs and ankles. Sizes 22 to 32. Three Day Sale Only **79c**

Boys' Dept., Main Floor C.D.S.

Big Feature Selling Overshoes and Rubbers for Three Days

A timely event offering sensational savings to every member of the family. Note the low prices - BUY AND SAVE!

A HEADLINER!

WOMEN'S SLIDE FASTENER GOLOSHES

SHADES OF BROWN, BEIGE, GREY, HEATHER AND BLACK

Owing to a tremendous quantity purchase we are able to offer this exceptional footwear saving at the very beginning of the cold weather season. Your choice of the above shades, in Cuban or low heels. Sizes 3 to 8. Three-Day Sale, Pair **1.98**

Women's High-Back One-Dome Goloshes

A light Overshoe, yet serviceable, coming in colors of grey, brown, beige and heather mixtures. Made from cotton jersey, also a few satin. Cuban and low heel styles. Sizes 2½ to 7 in the lot. Pair **1.35**

Misses' and Children's GOLOSHES

Of cashmerette and cotton—some with warm fleece lining. Three-buckle styles and a few with turn-down cuffs. Colors of black, beige or heather mixtures. 3-Day Sale .....

Sizes 8½ to 10, **1.65**

Sizes 11 to 12 **1.85**

EXTRA SPECIAL! Women's All-Rubber Shu-Kuvers

Extra Special 3-Day Sale **69c**

A light, serviceable Rubber in the low-cut style, with one dome fastener, Cuban or high heels. Colors of beige or grey. Sizes 2½ to 7.

Another Exceptional Saving! Men's and Boys' Goloshes

Made from heavy cashmerette on wide fitting lasts, with warm fleece lining and heavy soles. One or two-buckle styles. Buy and save. 3-Day Sale .....

Size 1 to 5	Size 6 to 11
1 Buckle 1.55	1 Buckle 1.75
2 Buckle 1.85	2 Buckle 2.15

SAVINGS IN RUBBERS FOR THE FAMILY

Men's and Boys' Black Rubbers **50c**

Sizes 1 to 5. Pair 50c
Sizes 11 to 13. Pair 57c
Men's, sizes 6 to 11. Pair 79c

Women's Plain Black Rubbers

Cuban or low heels. Sizes 2½ to 6. 3-Day Sale, pair **59c**

Misses and Children's Rubbers

Sizes 6 to 10½. Pair 50c
Sizes 11 to 2. Pair 55c

Extra Special! Men's and Boys' Heavy Red, Rolled Sole Rubbers

With Black Uppers. 3 Day Sale, Pair, Boys' Size **87c** Men's Size **$1**

CANADIAN DEPARTMENT STORES LIMITED

32 COATS at $19.75

The tardy approach of cold weather finds us with too many Coats in stock in some of the price ranges. For Thursday, Friday and Saturday we are offering these at tempting figures. The garments are perfect in every way, are smartly styled warmly lined, and trimmed with desirable furs.

Coats Considerably Reduced

Most of them are made from good quality, smooth surfaced broadcloths, with good looking, serviceable linings of plain or brocaded rayon. Furs used are caracul, opossum, muskrat, etc. Black is the predominating colour this year, although lighter shades are shown.

BLACK NAVY **$19.75** GREEN BROWN

COATS 5 Only at - 9.75

This bargain will not interest any but those who can wear a small 16 or small 18. There are five Coats—2 black broadcloths, 2 wine coloured broadcloths and one grey tweed. All trimmed with fur collars and nicely styled. If you are one of the fortunate ones wearing either of these sizes, come in Thursday and try them on.

Cold Weather Is Coming. Buy Your Winter Coat Now- - - $29.75

Winter has been a long time coming, but when it does come you will want a warm Coat. Why not take advantage of this No vember Coat Sale and select yours now? The Coats are worth from $35.00 to $45.00 and are really exceptional values. Fashioned from splendid quality broadcloths in newest models, with intricate trimming touches giving them excellent appearance. Colours: brown, navy, green, black and a few plaids. Furs of caracul, opossum, lynx, mole, French beaver, muskrat and wolf. Sizes up to 44½.

Silk Stockings For Good Wear. PURITAN MAIDS at - - $1.95

Nearly everyone knows how dependable they are, how smart looking, and how reasonably priced, taking into consideration their outstanding qualities. Every fashionable shade is included in the ran ge. All sizes.

Correctly Styled Frocks For Women and Misses

All Re-Priced at

Just the type of Afternoon Dress every woman likes. They are delightfully fashioned in flared, tiered, of straight skirts made in slightly longer lines. The trimming effects are most interesting and will claim your attention at once. Georgette and silk crepes are used in their making, some combined with lace. Colours include green, blue, black, navy, sand, beige and amethyst. The Dresses were originally priced from $19.50 to $35.00. Sizes up to 44.

14.90

Dainty Silknit Lingerie Sets

IDEAL FOR CHRISTMAS GIFTS

The silknit fabric is close, soft, smooth surfaced and of splendid weight. Bloomers are made in standard style. Both Vests and Bloomers have attractive beige and tan appliques in unique modernistic effect. Colours: white, green, peach, pink and maize. Two-piece set for **1.98**

RICHARD HALL LIMITED

Lakefield

Mrs. A. B. Burrows and children, Bernard, June and Douglas, were in Lindsay last week visiting the former's mother, Mrs. Wilson.

Miss Margaret Richardson has returned from a visit to relatives in Smithfield.

Mrs. Harold Toolit, of Toronto, is visiting Mr. and Mrs. J. W. Ridpath.

Mr. J. Clayton Ridpath, of Toronto, spent the week-end in the village visiting his father, Mr. J. W. Ridpath.

Mr. Andrew Hamilton was in Peterborough on Friday last.

Rev. and Mrs. Roy MacDonald, of Saskatchewan, are visiting relatives in the village.

Miss Kate Simpson, of Toronto, was a week-end visitor in the village.

Mr. G. W. Mann, of Bridgenorth, was in the village on Thursday last.

Mrs. Blanche Snellman, of Toronto, was a week-end visitor in the village.

Mrs. Notchkiss, who has been visiting her father, Mr. Thomas Sullivan, has returned to her home in Toronto.

Miss Mary Mackenzie was in Toronto last week.

Mr. and Mrs. F. S. Brown were in Toronto last Friday and Saturday.

Mrs. B. Q. Dench spent a day in Toronto last week.

Mrs. A. Davis is in Toronto this week attending the convention of the Women's Institute.

Mr. Ralph Payne, of Point Anne, was visiting his parents in the village last week.

Mrs. I. O. Church, of Burleigh, was the guest of Mrs. John Blewett on Friday.

Mr. Jack S. Ridpath, of Toronto, spent the week-end with his father, Mr. J. W. Ridpath.

Mrs. F. H. Richardson is visiting friends in Toronto.

Mr. and Mrs. A. B. Mann and family, of Bridgenorth were in the village on Sunday.

Mrs. Gottefren and daughters, of Vermillion, Alta., are visiting the former's father, Mr. W. MacDonald.

Rev. and Mrs. J. L. Hughes and daughter, Aileen, of Peterborough, were in the village on Tuesday.

The members of Beresford L. O. L. No. 122 held a very successful dance in the Lakefield Town Hall on Friday evening last with a large crowd present.

The hunting parties have returned, and now nothing remains but memories and anecdotes of the chase. Most of the local men got their full limit of game, but several have remarked that they had to work harder for it.

WARKWARTH

Mr. and Mrs. Wallace Baker and Cameron, Miss Blanche Baker and W. J. Baker visited Mrs. James A. Arkils at Castleton on Sunday.

Mr. and Mrs. C. A. Thompson of Cobourg visited relatives in town on Sunday.

Mr. Harry McCleary is spending a few days at the Royal Winter Fair, Toronto

DDD for the severer forms of eczema

An active fluid that washes into the skin. A doctor's formula with a brilliant record. Itching stops instantly this clear stainless treatment penetrates the sick tissues.

Bond's, Payne's, McDermid Drug, McDermid & Jury

N. MONAGHAN REFUSED GRANT

Three Out of Four Municipalities in County Get Grants to Aid Unemployment.

MAKING OTHER PLANS.

All except one municipality in Peterborough County which applied for some small share of the $20,000,000 being distributed by the Federal government for unemployment relief have received notice that they will receive grants out of the Dominion and Provincial treasuries to go ahead with their unemployment relief work.

North Monaghan township is the one municipality to be refused. Lakefield will receive $2,500, Norwood $1,000 and Havelock $1,000. Havelock and Norwood have both about expended already the full amount, but Lakefield has yet to start the relief work, which will likely take the form of surface drains. Lakefield wanted sufficient to install a waterworks system but was refused this large program.

North Monaghan wanted a grant of $1,000 for surface drains, and although the request was turned down by the Ontario Unemployment Relief Committee, Reeve McIntosh is still hopeful that it will be approved.

The unemployment is being felt rather keenly in certain sections of North Monaghan now and the township council is considered various plans which might give relief. One farmer has offered a swamp to the council for the purpose of wood cutting at a cost of $1 per cord. It is proposed to put the unemployed at work cutting this wood at so much a cord. In this way the unemployed would receive assistance without charity and the township would have wood available to distribute through charity channels.

General Alarm Calls Village Brigade Out

(Examiner Correspondence)

LAKEFIELD, Nov. 26.—Between 9:30 and 10 o'clock on Monday evening, a general alarm of fire was sent in and the brigade responded as usual with promptness. As the fire was in the vicinity of the Lakefield rink it was considered dangerous, but however it was a detached play house situated well away from any other buildings and at present not in use belonging to H. Wannamaker.

The brigade extinguished the blaze and returned to the hall within half an hour after leaving. The damage was very slight but the sensation big.

Old Time Dance

The Lakefield Agricultural Society are holding another of their popular old time dances in the Lakefield Town Hall on Friday evening of this week, Nov. 28 with Moncrief's Orchestra providing the music. There will be round and square dancing and a special prize of a handsome bridge and parlor lamp will be given as a prize for the old time waltz. There will also be a good prize for step dancing.

Sale Of Cooking

The Ladies' Guild of Knox United Church are holding a sale of work, afternoon tea and sale of home cooking and candy in Leonard's show rooms on November 28th from 3 to 5. This is a fore-runner of the Christmas Bazaars the Chancel Guild of St. John's church are having a sale on December 4th, while the annual bazaar of Regent St. United Church is on December 5th.

OBITUARY

MRS. ROBERT BIBBY

(Examiner Correspondence)

HASTINGS, Nov 26.—Death removed one of Asphodel's most highly respected citizens on Friday night in Mrs. Robert B. Bibby in her 79th year.

The late Mrs. Bibby was born in Grafton in 1851, a daughter of the late Mr. and Mrs. James Shaw. In 1871 she became the bride of Robert B. Bibby of Haldimand where they resided up till about 15 years ago when they moved to Percy Township, the last year and a half Mr. and Mrs. Bibby hav eresided with their daughter Mrs. John F. Fleming.

There are left to mourn the loss of a kind and loving wife and mother, her sorrowing husband, one son Robert J. of Campbellford and one daughter Mrs. John Fleming of Asphodel.

The funeral was held on Sunday afternoon from the residence of her son-in-law, Mr. John F. Fleming to Castleton cemetery where interment took place. Rev. H. J. Bell of Trinity United Church was in charge of the service at the house and Rev Mr. Gardner of Castleton at the grave. The bearers were the deceaseds' six nephews, William, James, and George Talt, Arthur Trewston, Lang Broomfield, and Ernest Herrington.

The funeral which was very largely attended, showing the esteem in which deceased was held by all.

STIRLING

The popular Rosebush pavilion was the scene of a gala event on Monday evening. At the close of a most successful season Mr. Norman Rosebush entertained as guests those who had frequented the place during the summer.

Over 200 guests assembled. They came from Tweed, Madoc, Campbellford and Havelock, as well as from the community.

The 4-piece orchestra furnished delightful music and the floor was filled to capacity with dancers.

HASTINGS HUNTERS RETURN TO HOMES

Crooked Lake Club Has Successful Hunt This Season.

HASTINGS, November 26 (Examiner Correspondence).— The Crooked Lake Hunt Club returned home last week from the annual hunt The following made up the party this year: Messrs. Ernie Stephenson, Walter Whitred, William Whitred, Wallace Orr, Fred Jones, James Rosier, Alexander Shearer, W. Walton, M. Davey, William Wellman, and E. Dellabore, a settler back at the lake, who goes with the club every year. The deer, which arrived at Hastings Station, were the finest ever unloaded here, being made up of five bucks and five does. William Wellman is captain of the club, and the members have been hunting on the same ground for a number of years.

The Hastings Hunt Club returned home from their annual hunt the latter part of the week, and report a good time and good hunt. The club has been going to the same grounds for many years, and have erected their own cabin. They brought out seven nice deer this year. The party was made up of the following: Messrs. Ed. Lynch, George Lynch, Harry Noonan, Daniel Armstrong, Ed. Fleming, Jack Ridgan, Tim Walsh, Anthony Ryan, Dick Walsh, and Frank Conlon of Detlar.

HELEN HODGETTS COBOURG WINNER

Oratorical Contest Held in United Church at Coldsprings.

BALLIEBORO, Nov. 26 (Examiner Correspondence).—Miss Helen Hodgetts of Cobourg and Miss Betty Garland of Hamilton Township were the successful contestants at the public speaking contest held in the United Church at Coldsprings on Thursday evening.

The event was a joint contest, taking in Hamilton Township and the town of Cobourg, for the Fraser trophy. Mr. Fraser provided a beautiful cup for the winners from both districts. Twenty-nine contested from Hamilton, while Cobourg had four contestants present.

John Bowman of Coldsprings presided as chairman, while Miss Eggleton of Brighton, Messrs. J. B. Reynolds of Port Hope and Baxter of Castleton were the competent judges.

The presentations were made by Robert Dawson, chairman of the Trustees' Association of the United Counties.

The interest and enthusiasm shown by the general public of Hamilton Township was manifest in the large crowd present. Over seven hundred turned out to hear the public school children contest for the trophies. The church was crowded to capacity, while crowds were forced to stand at the back of the church.

James C. Campbell of the village Trustee Board; Keith Barnard, principal of the local school, as well as the local scholars who take part in the local speaking contest on Monday evening; Miss Edna Snelgrove and Miss Winnifred Gainer motored to Coldsprings and took in the Hamilton contest. Mrs. H. Gainer also took in the contest.

RADIO PROGRAM

WEDNESDAY FEATURES

5.45—Eddie Connors—CFRB-CBS.
6.15—Black-Gold Orch. — CKGW-NBC.
6.45—Uncle Abe and David—WEAF
7.00—Mountaineers—CFRB-CBS.
7.00—Amos 'n' Andy—CKGW-NBC.
7.30—Evangeline Adams — CFRB-CBS.
7.30—Rex Battle's Orch.—CPRY.
7.30—Phil Cook—WJZ.
7.45—Fifth Avenue Knights—WJZ.
7.45—George and Blossom—CFRB.
8.00—Christmas Party—WEAF.
8.15—Romany Patteran—CBS.
8.30—Luden Orchestra—CKGW-NBC
8.30—Burbig's History—CFRB-CBS.
9.00—Halsey Stuart—CKGW-NBC.
9.00—Gold Medal Fast Freight—CBS.
9.30—Palmolive Hour—WEAF.
9.30—La Palina Smoker—CBS.
10.00—Marconi Hour—CKGW.
10.30—Detroit Symphony — CFRB-CBS.
10.30—Coca-Cola Program—WEAF
11.00—Slumber Music—WJZ.
11.00—Buy Lombardo's Orchestra — CBS.
11.00—Vincent Lopez Orch.—WEAF.
11.00—Amos 'n' Andy—WJZ.
11.00—Romanelli's Orch.—CKGW.
11.30—Jack Albin's Orch.—WEAF.
11.30—California Melodies — CFRB-CBS.
12.00 mid.—Royal York Orch.—CPRY-NBC.
12.00 mid.—Bert Lown's Orch. — WABC.
12.30 a.m.—Organ, Ann Leaf—WABC.
12.30 a.m.—Wayne King's Orch. — WJZ.

THURSDAY'S FEATURES.

7.00 a.m.—Exercises—CKCL.
8.00 a.m.—Organ Reveille—WGR-CBS.
8.00 a.m. — Shiriff's Program—CKNC.
8.15 a.m.—Devotions—WBEN-NBC.
8.30 a.m.—Cheerio—CKGW-NBC.
9.00 a.m.— For Everyone— CFRB-CBS.
9.00 a.m. — Morning Melodies — WEAF.
9.30 a.m.—Morning Moods—CFRB-CBS.
10.00 a.m.—Dr. Copeland—WBEN-NBC.
11.00 a.m.—Thanksgiving— CFRB-CBS.
11.00 a.m.—Blue Streaks—WEAF.
11.15 a.m.—Household.. Inst.—WBEN-NBC.
11.45 a.m.—Organ Melodies—WJZ.
12.00 —Elgin Program — CKGW-NBC.
12.00—Manhattan Towers Orch. — CBS.
1.45—Cornell-Penn Football Game —CFRB-CBS and CKGW-NBC.
1.45—Columbia-Syracuse— WHAM-NBC.
4.00—Ashbury Park Orch.— CRB-CBS.
4.30—Campus Carollers—WJZ.
5.00—Brazilian American Prog. — WJZ.
5.00—Spotlight—WBEN-NBC.
5.30—Toddy Party—CKGW-NBC.
6.00— Black-Gold Orch.—CKGW-NBC.
6.45— Uncle Abe and David — WEAF.
7.00—Amos 'n' Andy—CKGW-NBC.
7.30— Rex Battle's Orchestra — CPRY.
7.30—Phil Cook—WJZ.
8.00—Fleischmann—CKGW-NBC.
8.15—Landt Trio—WJZ.
8.30—Breay-Nash—CFRB.
9.00—Van Heusen Program—CBS.
9.00—Neilson Hour—CFRB-CKNC.
9.00—Arco Party—CKGW-NBC.
9.30—Jack Frost's Melody—WEAF.
10.00—Victor Herbert Opera—WJZ.
10.00—CNRX and CNRT with C.N. Chain.
10.00— B. A. Rolfe's Orchestra — WEAF.
10.30—Paul Whiteman—WGR-CBS.
10.30—Fred Culley's Orchestra — CPRY.
11.00—Richardson Orch.— CKGW-NBC.
11.00—Slumber Music—WJZ.
11.00—Amos 'n' Andy—WJZ.
11.00—Ben Bernie's Orchestra — CBS.
11.30—Cotton Club Orchestra — WEAF.
11.30—Fiorito's Orchesra— CFRB-CBS.
11.30— Slumber Music— CKGW-NBC.
12.00 mid.— Pennsylvania Orch. — WEA.
12.00 mid.—Horace Heidt's Orch.—WJZ.
12.00 mid. — St. Morits Orch. — WABC.
12.30 a.m. — Organ, Ann Leaf — WABC.

Lady's Shoe Betrays Robber

The lady's shoe with whitened finger print that finally convicted two men and saved a father.

The finger print on the shoe found by the police.

A Father Saved

On the morning of January 22, 1929, a store was robbed. The only clue was a finger-print left on a lady's patent leather shoe. It had been picked up and dropped. The police had the finger print whitened and photographed, then retained the shoe and photograph for evidence. Two months later three men were arrested on another robbery —a father and two sons. Finger prints were taken, and one corresponded with the prints on the shoe. As a result, the two sons were convicted of the former robbery and the father was exonerated.

All because of the clear record written by a thumb-print on a shoe.

Your Danger Dirt

This is told to indicate how you leave finger-prints on everything you touch. And these prints are germ-laden. Life Extension Institute lists 27 diseases which are conveyed in those ways to the mouth.

Colds are among them. One uses a hand to stop a sneeze or a cough. Cold germs are blown upon it. Then everything touched by that hand is contaminated.

Buttering your bread, eating candy or fruit—every touch leaves that germ imprint if you fail to clean the hands. Not with ordinary soap, but with Lifebuoy. That contains a germicide. And tests show that no active germs exist after you apply it.

Wash hands often—with Lifebuoy—many times a day. Never touch anything which enters the mouth until Lifebuoy makes hands safe.

And Lifebuoy, based on two palm oils, is also an exquisite soap. No soap was ever more luxurious, none better for the skin. The scent of safety is there but disappears quickly after every use.

The careful people, in every country of the world, are using Lifebuoy for this reason. No other soap in existence so combines luxury and safety.

First Cake FREE

We supply the first cake of Lifebuoy —one only to a family—with our compliments for test. Just send your name and address, and learn how much this soap can do. Not merely a soap of palm oils, but an antiseptic soap. You will never use anything else for toilet or bath when you know it. Cut out this reminder so you won't forget. Clip it now.

A Reminder

To write for a cake of Lifebuoy Soap free — the luxury soap with a germicide. Address Lever Brothers Limited, Dept. 30, Toronto, Ont.

LIFEBUOY Safety Soap

A LUXURY SOAP PLUS A GERMICIDE—10c

Scientific Radiator Protection

"Produced in Canada"

You Can't Trust The Weather!

You come out of the theatre some evening and discover that the temperature has dropped below freezing point. There is no need to worry if you have taken advantage of Maple Leaf Anti-Freeze and Alco-Meter Service. This SCIENTIFIC RADIATOR PROTECTION will give you complete security from low winter temperatures.

Maple Leaf Anti-Freeze can be used for all water-cooled cars. It is harmless, efficient, economical, and the best non-freezing preparation that money can buy.

Free Alco-Meter Service is available at all Maple Leaf Anti-Freeze Dealers—have the mixture tested often. It takes only a minute at leading garages and service stations.

Stop at any Alco-Meter Station before you park your car, and have the Maple Leaf mixture tested—be sure and you won't be sorry. Remember that all testing instruments are not Alco-Meters.

MAPLE LEAF ANTI-FREEZE

ASK FOR IT BY NAME

Equally Efficient for Trucks and Buses

CANADIAN INDUSTRIAL ALCOHOL COMPANY LIMITED
Montreal Corbyville Toronto Winnipeg Vancouver
55

SECOND SECTION

The Evening Examiner

SECOND SECTION

IF IT WILL HELP PETERBOROUGH AND DISTRICT, THE EXAMINER IS FOR IT.

VOL. LXV., No. 124 THE EXAMINER, PETERBOROUGH WEDNESDAY, NOVEMBER 26, 1930 PAGES 9 TO 16

ENGINEERING INSTITUTE HOLDS BIG BANQUET

EXODUS OF CANADIAN GRADUATES IN ENGINEERING TO UNITED STATES IS DEPLORED BY COL. R. E. SMYTHE

After War as High as Twenty-seven Per Cent. of Gradu. ates Left For U. S.

TO PLAY LEADING PART.

Technical Service Council Has Greatly Aided in Keeping Men in Canada.

In deploring the exodus to the United States of a large percentage of the graduates of Canada's universities, which has been checked appreciably by the activities of the Technical Service Council, of which he is a director, Colonel R. E Smythe, D.S.O., speaking before members of the Peterborough Branch of the Engineering Institute of Canada, and their guests at the twelfth annual banquet of the Association in the Empress Hotel last evening, explained that in the past fifty years this exodus from one university alone, was approximately 17 per cent. After the War and up to the year 1928, the percentage rose as high as 24 47 per cent. At that time the Technical Service Council was formed with the intention of increasing the use for technically trained men in Canada and to influence the supply and demand in all branches of the profession; also to establish a clearing house that men of ability could find some opening, where their talents may be used for the good of their own country.

98 Percent Stayed in 1930

In 1929, 97 per cent of the graduates of Ontario universities put their efforts into Canadian enterprises, in 1930 the percentage rose to 98. "This country needs her engineers" he declared, in making it quite plain that the organization of which he spoke, was in no way antagonistic to the United States. In 1931, he said, there will be 38 engineers graduating in Canada for every one million of the population, while in the United States next year, there will be 82 graduates for every million of the populace.

"I believe that in the near future the engineers of Canada are to play a larger part in the wealth of the country, than they have done in the past. We still see the demand for engineers, which has kept constant despite the slight depression in most other industries and professions," he said.

The speaker thought the E.I.C. was due for an increase in membership and an increase in influence and strength, and that the quickest way to accomplish such an end was for the A.I.E.E., the Technical Service Council and other kindred organizations to get into harness and pull together, then the engineers of the Dominion occupy a new status, and commence to play a greater part in the leadership of this country, more than ever before.

Commenting on the emigration situation, Colonel Smythe, while realising that Canada needs many men of the right stamp and calibre was nevertheless of the opinion that in times of depression emigration on a large scale should not be encouraged. With this idea in mind the Council had written to several young men in the preferred countries and had urged them to postpone their impending migration to Canada, until trade conditions become more stabilised. The result of this action had been a large falling off in the number of immigrants to this country during the past year; more work for our own engineers and the assurance that these intending migrants, providing they are of the right type will be needed very shortly.

Such were the main points in Colonel Smythe's address, before his professional colleagues and their guests. The banquet was featured by an impressive program of toasts and addresses by prominent members of the engineering and sister professions, which crowned with success the efforts of the energetic executive and afforded fresh impetus to the season's activities of the local branch.

Among the guest speakers, including Colonel Smythe, were A. J. Grant, M.E.I.C., president of the E.I.C.; R. J. Durley, M.E.I.C., general secretary of the E.I.C.; A. B. Gates, A.M.E.I.C., A. L. Killaly, A.M.E.I.C., superintendent engineer, Trent Canal; R. L. Dobbin, M.E.I.C.; C. E. Sisson, vice-president, District No. 10 (all Canada); E.I.C., A.I.E.E.; R. C. Flitton, A.M.E.I.C.; Rev. J. H. Sutcliffe, president Peterborough Ministerial Association; J. Walton Stevenson, representing Peterborough Law Association, Dr. A. G. Howson, representing Peterborough Medical Association; Robert J. Bolton, B.A., representing Peterborough Teacher's Association and Alderman G. A. Macdonald, representing His Worship, Mayor R. Denne. E. A. Peck, M.P., was among the number of prominent guests.

Presiding over the dinner meeting, W. E. Ross, A.M.E.I.C., president of the local branch, proved a capable master of ceremonies. Following the banquet he introduced the program by a brief address, in which he reviewed the aims of the Peterborough branch of the Institute, and the possibilities it holds for the profession.

Alderman Macdonald.

"I convey to you on behalf of the Mayor, his regrets at his inability to attend", said Alderman Macdonald, who thought it a great honour to be present in his stead among old friends and to make many new friends. "We have, I believe, three classes of people here to-night, the first those who are making their initial visit to this city, to whom I extend a very hearty welcome; those who have visited us before and are renewing acquaintances and thirdly the "home brews"—those who have left this city for the advancement of their profession and for their own good, and to you all I wish to convey greetings from the City, which are most sincere.

The chairman then commissioned Mr. Killaly to telephone the regrets of the gathering at the absence of E. R. Shirley, who is ill, and their heartfelt wishes for his speedy recovery.

Proposing the toast to "The Institute", Mr. Dobbin, said we are here to-night to do honour to the E.I.C. of which Peterborough branch is an important part. The local branch was organized in 1919 he said, while the parent association has its jurisdiction over the whole Dominion from coast to coast. It occupies a unique position among the major engineering societies in the world, as among its members all classes of the engineering profession are represented. There are 5,000 members with 24 branches. The Peterborough branch is proud of the fact that of the Institutes past presidents and the president four of them are old members of this branch, namely Walter J. Francis, R. A. Ross, J. Fairbairn, chief engineer of the C.P.R. and Mr. Grant, now of Niagara Peninsula district.

Expressing his pleasure at being once again with the engineers of the Peterborough branch, Mr. Grant, the Dominion president, said in responding he came in the category described as "home brew". Speaking on behalf of the Institute he was of the opinion that it was at the present time, passing through a critical period. At one time, he said the branches were the means of rejuvenating the Institute. To-day the tendency of the engineering profession was to neglect becoming members of the E.I.C. He considered it the duty of every member of the profession to encourage his colleagues to become members of the Institute. As regards the Peterborough branch, he was of the opinion that they were doing well so far as membership was concerned. Speaking of the establishment of a Provincial Association, he explained that it had been formed to obtain protective legislation etc., to the engineering profession, but he could see the need for more co-operation between the various organizations of the profession and particularly between the E.I.C., and the Provincial Association. In unity is strength," he said.

Coupled with the name of the president was that of Mr. Durley, general secretary who in speaking along similar lines to the previous speaker, told something of the progress which has been made, and said he thought the Institute is at present undergoing a very special stage of development, but there was no reason for members to be disconsolate—quite the reverse—we are looking forward to great development in the near future.

A. B. Gates, proposing the toast of "The Branches," referred to them as the children of the mother body the E.I.C. He also spoke of the Institutes grandchild,' the members of the Junior Institute, a branch of which is successfully operating in this city.

The toast was responded to by E. G. Cameron, on the staff of the Welland Ship Canal and a member of the Niagara Peninsula branch. He spoke of Mr. Grant as being a joint member of Peterborough and Niagara branches.

With this toast were coupled the names of Mr. Cannon, chairman of the Montreal branch; Colonel Smedley, professor of engineering R.M.C., Kingston; and the chairman of the Toronto branch.

On A. L. Killaly devolved the pleasurable duty of proposing a toast to the "Sister Associations." The toast was responded to by C. E. Sisson of Toronto, a former member of Peterborough branch, who urged co-operation instead of competition among the various engineering associations. The "Sister Professions" was proposed by R. C. Flitton, past chariman of the local branch and was responded to by Rev. J. H. Sutcliffe, on behalf of the Ministerial Association, Mr. Stevenson the Law Association, Dr. A. G. Howson, medical association and Mr. Bolton. Teachers' Association.

The program was rounded out by stunt speeches and a skit featuring the activities of certain prominent members of local branch on the recent occasion of their visit to Canada Cement Works, featured by the members of the Junior Institute. There was also a good musical program contributed by Mr. Harry Northrop, pianist, Stanley Northrop, violin and Jack Thackery, 'cello; a solo by R. J. Cobbold, S.E.I.C., and community singing leader Mac Manning, an old Peterborough boy.

At the head table stood a large welded steel, working scale model of the Welland Ship Canal bridge at Welland, made by S. O. Shields, assisted by fellow associates of the Institute.

Great German Plane Flying Over England

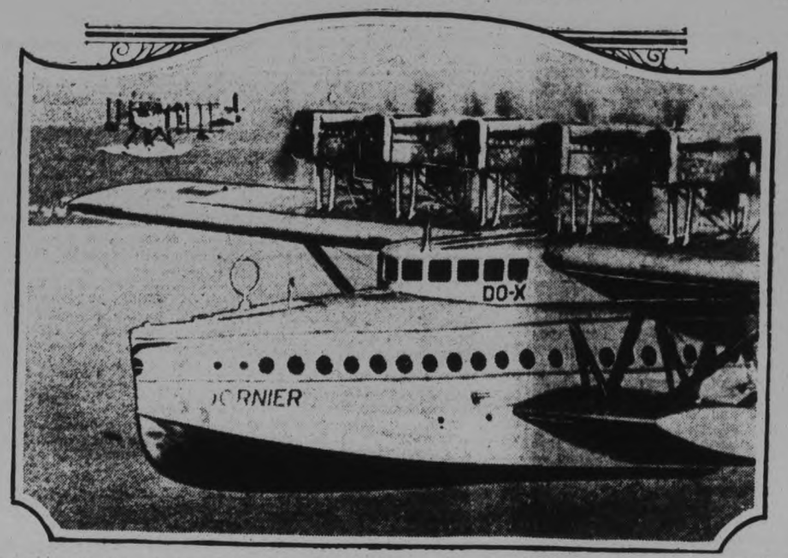

Projected flight to America of giant amphibian DO-X, now at Sanlander, Spain, is still undecided owing to weather condition. The photograph ABOVE shows the large Dornier machine during her English debut, as she hovered over countryside with an aerial escort of amphibians and land planes, while en route to Calshot, Southampton, from Holland.—Copyright 1930 Pacific and Atlantic Photos.

CHARGED WITH MANSLAUGHTER.

HAGERSTOWN, Md., Nov. 26 (CP) —Acting on the verdict of a coroner's jury, officers last night arrested Harvey T. Beane of Hagerstown on a charge of manslaughter in connection with the death through automobile collision of Nelson Cressman, aged 22, of S. Jacobs, Ont.

COURT STANLEY'S ANNUAL BANQUET IS BIG SUCCESS

First Court Was Opened in England in 1798 and in Canada in 1871.

OLDEST SOCIETY IN CITY.

Object is to Relieve Distress and is Unity, Benevolence and Concord.

A very successful banquet was held by "Count Stanley" Ancient Order of Foresters, in the "Downeyflake" last evening. After an excellent menu, speeches and toasts were in order, interspersed here and there with songs.

The Chairman, F. A. Dainton, C.R., welcomed his brothers to the 41st anniversary banquet, and he was especially grateful to Mayor Denne and J. F. Strickland, M.P.P., for their presence.

T. Henry, P.D.C.R., was called upon to propose the toast to "Our City." In his remarks, he stated that he had learned to appreciate the good things of Peterborough during his 30 years' residence here. He had visited many towns and cities throughout Ontario but found his own city to be unsurpassed. Their residential section was clean, they were blessed with a good governing body—a good Mayor and Aldermen—who were willing to act on suggestions or complaints; thus they looked to the officials for leadership.

Replying to the toast His Worship the Mayor said that he and his Council were doing the best they could for the city. The Aldermen showed 100 per cent. attendance at meetings, thereby showing an interest in the work of the city.

This city, declared the Mayor, was principally of the Anglo-Saxon race and what foreigners there were, they were all good citizens and landowners. There are only 411 registered as unemployed, and the Council was doing all it could to provide work to willing workers. "We are not afraid to spend out money on relief—for we believe Canada can stand this hard situation." The Mayor said that a new City Hall was needed, as well as added co-operation with the Nicholls Hospital Board. The city was paying the hospital $600 a month now, but more assistance was necessary. In closing, Mr. Denne asked for the co-operation of all the members of the Lodge.

S. Whittaker then proposed the toast to "Court Stanley." In the course of a brief speech, he stated that all the members were doing all they could, and would in future.

Oldest Society in City

G. Record signalized himself as one of the older members, though not a charter member, as there are only two left now. The A.O.F. is one of the oldest societies in Peterborough, declared the speaker. For $2.00 a year a member was entitled to 8 weeks per year in the hospital without charge. The main attraction of the Lodge was the association with the old members; they have a sportsmanlike spirit; their friendship forms one of the bright spots of his life.

The toast to "Our Country" was proposed by S. Mason, D.C.R. He sketched the history of Canada, and was very proud of its ancestry.

J. F. Strickland, M.P.P., interested his audience with his reply. He had heard over the radio a speech concerning the individual interest of people. This is true to a certain extent, but Canada could not have gone ahead the way she has if this were true. Peterborough has grown according to previous planning; Canada was doing the same. We have tradition behind us. Borden made Canada felt at the League of Nations; Meighen at Washington urged world peace; Foster was a great exponent of the same idea. Our viewpoint should extend to the whole world through strong healthy Canadian opinion.

A presentation of jewel and certificate by Mr. S. Mason to E. Ray, P.C.R., was made.

Mr. Ray, called upon to propose the toast to "Our Order," stated that if the members lived up to their Order, their lives would be a credit to the city and the country, and they should thereby help in the uplift of Canada.

In response A. Day, H.C.S.B., conveyed a message of best wishes from the Council of Foresters. He then reviewed the history and purpose of the Lodge. The first court was opened in England in 1798; in Canada in 1871. The object was to relieve distress, to help the poor, and comfort the mourners; the motto was "Unity, Benevolence and Concord." Its members were aided during the war and in the 'flu epidemic immediately after. The order had received many hard knocks but had managed to keep its status of 100 per cent. solvency. Every member was insured to cover all the family.

E. Bradshaw took a critical viewpoint in proposing the toast to "The Medical Profession." He alleged conservatism in the profession. However they had had several hard bumps during the War. But they should give preventative measures rather than attempt cures.

Dr. G. T. Louden then said that the aim of his profession was service. He spoke of the Nicholls Hospital situation, and closed his remarks by wishing the Order every success.

Then there followed a silent toast to "Absent Brothers."

Mr. Dowson next proposed a toast to "The Press." In his remarks he outlined the strides made by the press in the last few years. He laid emphasis on its high-spirited work, and its aim of advancing interests and good causes—the Press was kind to societies. He asked for a greater measure of sympathy for those who were doing their best to serve the public with select news.

"God Save the King" and "Auld Lang Syne" closed one of the most successful banquets of the Lodge.

Mexico is considering the reduction of taxes and freight rates.

OLD U.S. MOTORS SENT TO RUSSIA

400 Liberty Motors Sold to American People Who Resold to Amtorg.

SECRET PLANS GIVEN.

WASHINGTON, November 26 (C. P.). — A story of discarded United States Army airplane motors going secretly to Russia was told here yesterday by a former official of the Soviet's trading agency in this country.

Basil E. W. Delgass, once vice-president of the Amtorg Corporation, related to the House's Special Communist Investigating Committee. Four hundred Liberty motors, a discarded type, were sold by the War Department to United States citizens, he said, who in turn resold them to the Amtorg. They found their way to Russia under bills of lading bearing the designation "Other Machinery." Delgass added they were accompanied by "secret plans" for improvement of military motors for which, he said, bribes might have been paid.

STATE EMLOYEES MAY BE DISMISSED

150,000,000 Pesos Deficit in Meeting Expenses of Argentine Government.

BUENOS AIRES, Nov. 26 (C.P.) — Faced with a tremendous deficit of 150,000,000 pesos (about $150,500,000) in meeting this year's expenses, the Finance Ministry, preparing next year's budget, has arrived at the conclusion it will be necessary to dismiss 10,000 State employees and workmen.

In order to avoid unemployment, if their discharge is decided upon, the Government is studying a vast plan of road construction over the country which will provide work for thousands of laborers.

Yugoslavia's population has just been estimated at 13,400,000.

Once upon a Time

women bought their soaps much after this fashion—a good laundry soap, a perfumed soap for toilet use, and a safe soap—Infant's Delight, of course—for baby.

Nowadays, however, women have begun to realize that a soap that cleanses and soothes baby's tender bloom is the proper one for other skins. They inquire into the whys and wherefores of Infant's Delight.

They discover that it is a pure bland soap, made from the finest of ingredients. And that boracic has been added, making it mildly antiseptic and soothing to sensitive skins. Women everywhere these days are using Infant's Delight not only for baby, but for themselves.

JOHN TAYLOR & CO., LIMITED
Eastern Ave., Toronto

INFANTS DELIGHT

A New Vogue in Winter Footwear...

Fashion Decrees

these smart new Motor Boots

by GOODRICH

The New Goodrich Motor Boots are smartly tailored of imported long-wearing black or rich dark brown velvet—the season's most fashionable colors! And in black jersey too, if you prefer—at your nearest Goodrich dealer's!

AT your favorite shoe shop you'll see something new in outer footwear . . the new Goodrich Motor Boot . . the latest vogue in stormy day protection from snowy, slushy weather.

There is no need now to sacrifice smartness on wintry days. These fashionable boots are so smartly styled and trimly tailored . . cosily warm yet compact and neat and not too heavy . . just what you need for cold weather wear.

See them before the next snowstorm ruins your expensive shoes. Simply ask your nearest Goodrich Dealer for Goodrich Motor Boots—and your winter weather footwear problem is solved!

IN STEP WITH FASHION . . the new Goodrich Zippers and Motor Boots are as neat and smart as the dainty modern shoes they protect.

Goodrich ZIPPERS and MOTOR BOOTS

"It's not a ZIPPER unless made by Goodrich"

Just issued . . . an attractive new booklet "Foot Protection for Health" tells you how to take good care of your feet . . . Write for your copy to-day.

CANADIAN GOODRICH CO., LTD.
Kitchener, Ontario
Please send me my copy of "Foot protection for Health." PE-3
Name .....
Address .....
City ..... Province .....

THREE HUNDRED PEOPLE ATTEND CENTREVILLE ORATORY CONTEST

Miss Edna Snelgrove Wins Gold Medal and Fraser Trophy.

EIGHT CONTESTANTS.

BAILIEBORO, Nov. 26 (Examiner Correspondence) — Approximately three hundred people of school sections of South Monaghan attended the public school public speaking contest held at Centreville Sunday School Hall on Monday evening when Miss Edna Snelgrove of Bailieboro school was the successful contestant of the eight pupils who entered, and won the gold medal as well as the Fraser trophy for her home school.

James C. Campbell, the local representative to the Northumberland Ratepayers' and Trustees' Association, was the capable chairman of the evening and handled the lengthy program in a most efficient manner.

Robert Dawson, of Warkworth, president of the Association was present and addressed the audience explaining the rules and the ever growing interest taken in this annual event and congratulated the people of South Monaghan township upon their successful contest upon the first year to have a public speaking contest.

The pupils who spoke were Miss Helen Howson, S.S. No. 2, who spoke upon the subject, "Auto Tires," Miss Marjorie Swayne, S.S. No. 5, "Tenants of our Orchard." Miss Florence Beebe, S.S. No. 3, "Marketing."

Bruce Fisher, S.S. No. 2, who was the successful speaker in winning the second prize when he spoke in a very manly fashion upon the subject of "Marketing." The prize was a beautiful desk clock.

Merton Thompson, S. S. No. 4, spoke on "Auto Tires," Miss Winnifred Grainer, S.S. No. 1, "Marketing" Miss Edna Snelgrove, who headed the list, "Tenants of our Orrchard," and Earl Handbridge, S.S. No. 5, speaking on "Auto Tires," was successful in carrying off third prize of a 'gentleman's companion.' He explained in a very clear manner the origin of rubber from the time it was taken from the trees until it reached our local dealers.

Only three contestants were judges and each of the other pupils received beautiful eversharp pencils.

The judges were Professor J. B. Reynolds, Port Hope; Miss Hickey, Cobourg Collegiate Institute and R. D. P. Davidson, Principal of Cobourg Collegiate.

Col. J. W. Odell, of Cobourg told of the organization and its advancement from the beginning until the present time.

Among those who added greatly to the program were Miss Viola White, pianist, Miss Mary Anderson and Miss Mary Holden, who recently won the silver medals at the Kiwanis Fair at Peterborough in the junior and senior competition; Miss Grace Johnston, Miss Helen Howson and Miss Lois Harper who gave piano selections. "Three Black Crows," staged by boys from S.S. No. 2, Jack Moncrief, Bobby Douglas, and George Moncrief was an interesting number.

Miss Mary Porter and Lloyd Haynes, youthful entertainers of Warkworth provided several very entertaining numbers when they sang duets and supplied their own accompaniments on ukeleles. Haig Lang also rendered a piano solo.

Each of the entertainers were presented with a suitable gift by the secretary, K. Barnard.

YOUNG'S POINT

Mr. and Mrs. Percy Stenner and son, Duggie, were the guests of Mrs. Stenner's parents, Mr. and Mrs. Andrew Wilson, over the week end.

Mr. and Mrs. P. J. Foley and son, Pat, of Toronto, were the guests of Mr. and Mrs. P. P. Young, over the week end.

Mr. and Mrs. V. Raham of Toronto were guests at the home of Mr. and Mrs. Dave Darling over the week end.

Miss Aileen Young of Lindsay was a guest at the home of her grandparents, Mr. and Mrs. P. P. Young on Sunday.

Mr. C. Young of Toronto was the guest of his brother, Mr. P. P. Young on Sunday.

Mr. and Mrs. J. R. Darling of Lakefield called on friends in the village on Sunday.

Mr. and Mrs. R. Wilson returned to their home on Sunday after a visit in Apsley.

Keene

Mr. Boyd Renwick attended the Winter Fair at Toronto.

Mr. and Mrs. Lawrence Wallace, to Toronto for the Winter Fair on Saturday.

Miss Isabel Nelson is the guest of Miss Marion Gillespie while her parents are in California.

Mr. Millar, of Moncton, Perth County, conducted services in Knox Presbyterian Church on Sunday morning.

Mrs. William Campbell, Messrs. Charles and Claude Nelson motored to Toronto for the Winter air on Friday. Miss Isabel Nelson returned with them.

Mr. and Mrs. James Nelson left on Tuesday for Los Angeles where they will visit Mr. and Mrs. Stewart Nelson. Mr Fred Nelson motored to Toronto with them. They will arrive at their destination on Friday afternoon.

Mrs. Harry Renwick was given a delightful shower by her Sunday School class at the home of Mrs MacNeeley on Thursday evening.

The play, "As a Women' Thinketh" was presented on Friday evening in the town hall, by the Dramatic Club of Knox Church, Peterboro. Mrs. Henry McLaughlan was the directress.

Lantern views of Jamaica, Australia, Ottawa and Iceland were shown to the school children and a number of their parents in the Public School on Saturday evening.

Mr. Richard Short, Jr., spent the week-end in Toronto.

Mrs. R. A. Nelson and Mrs W. Hope returned home after visiting friends in Toronto.

POLAR EXPLORER PASSES

OSLO, Norway, Nov. 26 (C.P.) — Otto Sverdrup, Polar explorer, died during the night. He was 70 years old.

Captain Sverdrup in his lifetime gained a reputation as one of the foremost Polar explorers. He spent a number of winters about the Arctic Circle, at various times conducting expeditions to Frank Joseph Land along the Northern Siberian Coast, and elsewhere in the Arctic.

FASHION SERVICE

922

Smart women have adopted the sheer woolen frocks for street and spectator sports.

The model illustrated expressed new chic in its dignified tailored lines.

It achieves smart individuality through its buttoned vest and wrapped arrangement of the bodice.

The sleeves are suggestive of leg-o'-mutton shaping.

It's very slender through the hips.

Style No. 922 is designed in sizes 16, 18, 20 years, 36, 38, 40 and 42 inches bust.

It's easily made!

You'll find the new woolens of lightweight texture quite as easy to handle as the silk crepes.

It's effectively carried out in woolen crepe in favorite dark green tones. The vest is of plain green in the darkest tone of the pattern.

Tweed in knitted effect in red is swagger. Make the vest of matching red shade woven with black diagonal stripes. Match the stripes at the center, and trim with black buttons.

Black canton crepe with white, brown wool jersey of knitted weave with beige, and tweed printed silk in wine shade with plain crepe of blending shade are ideally suited to this model.

Size 36 requires 2 7-8 yards 54-inch with 3-8 yard 39-inch for collar and cuffs, ¼ yard 35-inch for vest.

Pattern price 15 cents in stamps or coin (coin is preferred). Wrap coin carefully.

Our large Fashion Book shows how to dress up to the minute at very little expense. It contains most attractive Paris designs for adults and children, embroidery, Christmas suggestions, etc.

Be sure to fill in the size of the pattern. Send stamps or coin (coin preferred).

Price of book 15 cents.
Price of pattern 15 cents.

The Examiner:
Please order for me:—
Pattern Number.....
Size .....
My Name .....
Address .....
.....
I enclose 15c in payment.
Allow five days for return

OSHAWA LAWYER ADDRESSES CLUB

St. Lawrence Waterway Project is Subject of Splendid Address.

TO CANADIAN CLUB

Warning his hearers that further postponement by Canada of decision with regard to the St. Lawrence Waterway project might easily result in the inclining of the United State Government to a contrary proposition within its own borders by a differing faction, a proposition that would do away with consideration of the St. Lawrence project, as far as the Union is concerned, and substitute therefor a channel from Oswego to the Hudson River, G. D. Conant, K.C., B.A., LL.B., of Oshawa, closed a very interesting and graphic address on the St. Lawrence Waterway which he gave yesterday afternoon in the auditorium of the Public Library to the members of the Women's Canadian Club.

Mr. Conant, a pinch-hitter in a sense, as he kindly took the place of G. H. Sedgewick, K.C., of Toronto, on the latter's inability to complete his engagement here, was secured owing to the good offices of the Hon. G N. Gordon, K.C., and proved to be a speaker of especial ability. His outline for his hearers of the possibilities, the difficulties and the possible cost of the projected St. Lawrence Waterway, was replete with interest and held their attention to the last concise sentence.

"I feel that this is a problem that all Canadians should become acquainted with, as the time is coming when th e activity of our representations in this regard will have to be fortified by public opinion."

Navigation and Power.

Mr. Conant dealt with the two outstanding aspects of the questions, from the viewpoint of navigation and of power. He asserted that, of all forms of transportation, the water-borne type is the cheapest and that the cost of transportation is a very large factor in the marketing of produce.

Canada stands second in the world in its developed horse-power, having 450 (turbine) h.p. per one thousand of its population. Norway has the largest total of 750 h.p. per thousand of population and Sweden comes next. Canada's eminence in this regard has contributed very largely to the upbuilding of the Dominion and the maintenance of the ascendancy of Canada as a nation.

That Body of Yours

By James W. Barton, M.D

FOOD AFTER AN ILLNESS.

I have spoken before about a patient who came to me with the request that I try and increase his weight. Although of average height he weighed about 90 pounds.

I advised him to continue the food he was already eating, but to add two eggs and one quart of milk daily, that is, one pint of milk and one raw egg at 11 a.m. and at 4 p.m.

At the end of a month he had gained two pounds, and I thought that was a fair gain considering that he hadn't gained anything in two years.

However, he was not satisfied and told me he was going to a distant city to eat a certain type of bread. Returning three months later he called on me and I was certainly surprised and pleased at his appearance as he had gained over thirty pounds.

I told him that it must be a wonderful bread that could not only put on such an amount of weight, but give him such a good appearance.

"As a matter of fact," he said, "I only ate the bread twice in three months, but I drank 6 to 8 quarts of milk and ate 18 to 20 raw eggs every day."

Now, why did eggs and milk make such a difference in this man's body? Why shouldn't he have eaten the fattening foods—vegetables and bread?

Because his body was broken down and needed repairing. And only one class of food can do a real job in building up solid muscles and tissue.

And that food is protein.

Protein is what you find in meat and eggs; it also occupies one-third of the solid part of milk.

Now as some cases are so badly run down that even choice meat does not appeal to them, milk and eggs furnish the materials with which the body tissues are repaired and rebuilt.

And one of the reasons is that these foods are not only easily digestible, but they contain more phosphorus than most other foods in a form that can be assimilated by the body.

This is most important because every cell in the body must have some phosphorus in order to do its work properly.

Dr. Hal Bieler, Pasadena, Calif., speaking about the use of foods after illness, no matter what the illness was, repair of body tissue depends chiefly upon the amount and kind of protein—milk, eggs, meat—in diet.

This is worth remembering.

NEW CASSEROLE

A delicious dish is cabbage and tomatoes, served en casserole. Shred the cabbage and then alternate lining a baking dish with slices of raw tomatoes and shredded raw cabbage. Put bread crumb layers between and on top. Cover with a meat sauce, a cheese sauce or just a very thick white sauce. Bake from 30 to 45 minutes, slowly.

PATOU COAT

A new, sumptuous black velvet coat from Jean Patou has a fitted silhouette, with a full skirt portion edged with fur for the front and side while the back width of the velvet, is cut circular and dipping until it is so long right in the back that it sweeps the floor.

Best Remedy for Cough Is Easily Mixed at Home

You'll never know how quickly a stubborn cough or chest cold can be conquered, until you try this famous recipe. It is used in millions of homes, because it gives more prompt, positive relief than anything else. It's no trouble at all to mix and costs but a trifle.

Into a 16 oz. bottle, pour 2½ ounces of Pinex; then add plain granulated sugar syrup or strained honey to make 16 ounces. This saves two-thirds of the money usually spent for cough medicine, and gives you a purer, better remedy. It never spoils, and tastes good—children like it.

You can actually feel its penetrating, soothing action on the inflamed throat membranes. It is also absorbed into the blood, where it acts directly on the bronchial tubes. At the same time, it promptly loosens the germ-laden phlegm. This three-fold action explains why it brings such quick relief even in severe bronchial coughs which follow cold epidemics.

Pinex is a highly concentrated compound of genuine Norway Pine, containing the active agent of creosote, in a refined, palatable form, and known as one of the greatest healing agents for severe coughs, chest colds and bronchial troubles.

Do not accept a substitute for Pinex. It is guaranteed to give prompt relief or money refunded.

Norham

Mr. and Mrs. George Palmateer, Miss Dora Palmateer and Mr. Cole motored to Buffalo on Wednesday for a week's visit. They were accompanied by their daughter, Mrs. Ray Campbell, and her son, who has been visiting friends for the past two weeks.

Mr. and Mrs. W. Robinson have moved from the village to a house near Pinegrove School.

In the oratorical contest in Warkworth on Wednesday night Miss Eunic McCurdy and Master Earl Clare represented Norham school as speakers. Four little girls from the beginners' class — Noreen McCann, Elaine Grant, Eunice Turney and Edna Windover—sang a little song, while the school sang a chorus.

Gordon Mitchell, Lorne Mitchell, Blair Huycke, John Bound, Hayden Newman, Wesley Clare and W. J. Newman were the representatives from Norham Sunday school at the boys' and leaders' conference held in Trenton from November 21 to 23.

Mrs. D. R. Clare visited her parents, Mr. and Mrs. A. Scott, of Omemee, over the week-end.

Rev. D. R. Clare was a speaker at a missionary rally at Elizabethville on Thursday night.

Mr. and Mrs. Milton Rouse and son, of Sharon, were visitors at the parsonage on Saturday when their son was baptized by Rev. D. R. Clare.

Mrs. Windover and Mr. John Bound, Jr., of Norham, and Mrs. Clapperton, of Warkworth, went to Eldon Station on Saturday to attend the funeral of Mr. and Mrs. Daynes and infant son, who were killed at Grass Hill on Friday. Mrs. Daynes before her marriage was Ila Bound, daughter of Mr. John Bound, of Norham, where she was well known and highly respected. Eight years ago she married Edward Daynes, a returned soldier, who lived for several years with Mr. and Mrs. Valleau. After their marriage they settled on a farm near North Eldon Station, where they had a happy home with their four little children until the terrible tragedy of Friday morning left three little orphaned children. The sympathy of the neighborhood is extended to the father and brother.

Government revenues in Honduras are increasing.

TRUSTEE BOARD IS VOTED $200

Laymen's Banquet of Omemee United Church is Big Success.

W.M.S. HOLD MEETINGS

OMEMEE, Nov. 26. — (Examiner Correspondence).—The Ladies' Association of Trinity United Church held their monthly meeting in the Sunday school room, Thursday afternoon, with good attendance. The president, Mrs. W. Henderson, presided and conducted the opening exercises. Mrs. F. G. Sandy read the Scripture lesson, the fortieth Psalm, after which Mrs. Poast lead in prayer. The business letters were read by Mrs. W. Moncrief. The treasurer's report was given by Mrs. R. Williamson, who was given authority to pay all bills, after which the ladies voted two hundred dollars' to the Trustee Board and seventy-five dollars to the Quarterly Board. Arrangements were then completed for the annual Christmas tree for the Sunday school. The meeting was concluded by a hymn and prayer by Mrs. Lamb.

The regular meeting of the A. Y. P. A. of Christ's Anglican Church was held in the basement of the church. The president, Mr. Horace Hill, gave a very interesting report of the Dominion conference of the A.Y.P.A., which was held in London, Dnt., last month.

The W.M.S. of St. Andrew's Presbyterian Church held their monthly meeting at the home of Mrs. Mackey, with a good attendance.

Banquet Big Success.

The laymen's banquet of Trinity United Church was held on Friday evening in the church parlors. The tables looked very inviting with chrysanthemums and candle decorations. The 126 men who sat down enjoyed a wonderful repast, after which Rev. Blanchard gave the address of welcome and introduced the speaker of the evening, Rev. Crossley Hunter, of Carleton Street United Church, Toronto, who gave a very inspiring address on "The Tonic of Big Things." At the conclusion of his address Mr. Barns of Jarvis Street Collegiate, Toronto, who had accompanied Rev. Hunter, also addressed the men with a few short and appropriate remarks. Community singing was enjoyed, also a solo by Rev. Blanchard, which was given in his usual good style. The banquet then took the form of a business meeting when they organized for the coming months, appointing the following men of their choice: Honorary president, Rev. J. T. E. Blanchard; president, F. G. Sandy; vice-president, E. Switzer; secretary, W. Moncrief; treasurer, C. Elliott; executive committee, H. Jackson, C. Casey, T. A. McConnell, F. Parker, W. Howden, Irvine Cornwell, C. R. Cornell.

Mr. W. Magee and Mr. N. Burgemaster were recent visitors to Lindsay.

Dr. W. Cook and daughter, of Sudbury, visited at the home of Mr. and Mrs. S. Grandy.

Rev. James and Mr. Richie, Peterborough, were visitors in town last week.

Mr. and Mrs. D. Belch visited friends in Lindsay Sunday.

Mr. and Mrs. A. E. Bryson, of Toronto, visited at the home of Mrs. Bryson's uncle, Mr. Harry Laidley.

Dr. and Mrs. Earle and son, Billy, visited at the home of Mr. and Mrs. L. A. Southworth, Cannington, Sunday.

Among those attending the Peterborough district A.Y.P.A. banquet held at St. Luke's Parish Hall last week were Misses Helen Johnson, Audrey Weir, Mildred Jones, Margaret McQuade, Irene Clementt, Mr. H. Hill, H. Burgess, G. Woodhead, Howard Rent and A. Williamson.

Rev. J. T. E. and Mrs. Blanchard attended the funeral of the late Mrs. William Philip in Lindsay last week.

Mrs. Stephenson, Mrs. H. Laidley, Mrs. Izabella Magee and Mrs. Isaac Fee visited friends at Bobcaygeon Sunday.

Miss Mary Faulkner was a visitor to Peterborough Saturday.

Mr. and Mrs. F. G. Sandy were business visitors to Peterborough during the week.

Mr. and Mrs. Melville Elliott, Fowler's Corners, visited at the home of the latter's aunt, Mrs. Izabella Magee, recently.

At Up-Town Silk Shoppe

EXTRA SPECIAL
FOR THREE DAYS

A gift buying opportunity in Service Weight, Pure Silk, Full-Fashioned Holeproof Hose. All sizes. Good assortment of shades. Regular $1.95 quality. All perfects. For 3 days only, pair..... $1.00
Not More Than 4 Pairs to a Customer

Semi-Chiffon, Pure Silk, Full-Fashioned Hose in all the new shades. Value regularly $1.50. Price for the 3 days, only..... $1.00

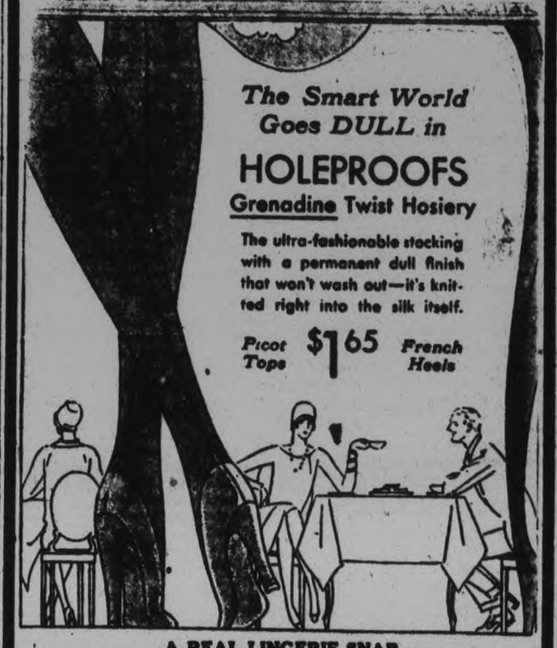

A REAL LINGERIE SNAP
CANADIAN CELANESE GUARANTEED LOCK KNIT GLOVE SILK LINGERIE

Vests, Bloomers, Bobbettes. The very newest styles, flat front or tailored. Full, roomy sizes. Just the thing for Christmas gifts at a price you like to pay. Extra special value, each..... $1.50

NOTICE
We have the exclusive agency for
PICTORIAL REVUE PATTERNS
in this city

Up-Town Silk Shoppe
404 GEORGE ST. PHONE 3619

An Ontario physician says:
"I enjoyed Quaker natural Bran very much, and I am recommending it to my patients."

Physicians Recommend This Natural Corrective

IT is never safe to try to correct with habit-forming purgatives constipation and its attendant evils of languor, nervousness, bad breath and headaches.

Nature herself has a sure, harmless, and more pleasant way. Just add Quaker natural Bran to the daily diet—sprinkled over other cereals, in muffins made plain or with raisins, or in other recipes which the package contains.

Physicians recommend bran as one of the best natural laxatives and they know that Quaker Bran because uncooked and sterilized, is the best you can use. Made of soft Ontario winter wheat, it does not irritate.

QUAKER natural BRAN
1249

DR. SMITH GIVES ILLUSTRATED TALK

Reviews Missionary Activities of United Church in the World.

WARKWORTH, Nov. 26 (Examiner Correspondence) — In St. Paul's United Church on Sunday evening Dr. Edwin Smith gave a very interesting and instructive illustrated lecture on the review of missionary activities of the United Church in the world.

The church was well filled and among the large crowd were visitors from Campbellford, Oak Heights and Dartford.

It was stated that the sun never sets on the mission field of the United Church.

Six dollars and fifty-six cents was spent in every minute of last year for the up-keep of this work and just as much is being spent this year. The slides covered the activities in Labrador, in Canada, in Japan, in Korea, in Honan, in India, in Trinidad and in Africa, and portrayed very vividly what the church is doing for the heathen. It was pointed out that it did not matter what church did the work it did was true of every church.

Mr. Smith urged the people to support this missionary and maintainence fund after he so clearly explained what it meant. There has been much work accomplished but there is still a very great work to be done for the Kingdom of God.

DRINK JOHN'S TEA
'PHONE 929.
W.—Nov. 8-3179

Special Notice!

Dr. Thuna Balsam Remedies Limited

ANNOUNCE

That the Mendelson Brothers and A. W. Mendelson are no longer in our employ, and have no agency for the sale of our medicines.

We Have no House-to-House Agents

On WEDNESDAY, THURSDAY, FRIDAY & SATURDAY
November 26, 27, 28, 29

An extraordinary opportunity is afforded all users of our famous Herbal Remedies, to obtain either a

M. H. Thuna—Originator

Full size (50c) Package of Our Thoro-Kleen Herbs (The Natural Constipation Remedy)

or a

Full Sized Bottle of Our Famous Tonsil and Adenoid Tablets

FREE OF CHARGE

with each purchase of any of our reliable remedies

PURCHASERS OF A PACKAGE OF THORO-KLEEN HERBS OR A BOTTLE OF OUR TONSIL AND ADENOID TABLETS WILL RECEIVE AN EXTRA PACKAGE--FREE OF CHARGE

We also wish to inform all those interested in obtaining Natural Herbal Medicines for regaining their Health, that The Originator of these Remedies will be at our Peterboro Office, 183 Charlotte Street, On the above dates, and will be pleased to interview, without charge, anyone interested in our Herbal Remedies.

Avail yourself of the opportunity to get renewed Health from our Remedies — call to-day at our Peterboro store and get started on the road back to good Health.
FULL INFORMATION GIVEN WITHOUT CHARGE

DR. THUNA BALSAM REMEDIES Limited
Head Office 436 Queen St. West, Toronto

Herbal Stores in all Principal Cities

Don't be misled by other so-called similar medicines. Look for the Originator's photograph on every bottle or package.

None genuine without the Originator's photograph. The photograph on each bottle or package is your guarantee.

Neighborly Notes

Please Phone Items to 1600 or 1601

M[illegible] W. E. M[illegible] of S[illegible], Quebec, was the guest of her son E. B[illegible]-Moore at the home of Mr. S[illegible] Sheridan street, yesterday.

• •

At the conclusion of the concert in the hall of the Conservatory of Music last evening, the executive of the Women's Music Club and Miss Mabel Clarry, the president, entertained the visiting artists, Miss Marguerita Nuttall and Mr. John Duncan of Toronto, at a social hour with coffee and light refreshments.

• • •

Mrs. J. R. Corkery, Gilmour street, entertained last evening at her home when seven tables of bridge were played.

• • •

Miss Beatrice McGuire of Napanee spent the week-end with Mr. and Mrs. M. L. Sweetman, Gilmour street.

• • •

Mrs. Jack Hobson of 479 Bolivar street has returned home from Nicholls Hospital with her baby son.

• • •

Miss Marjorie Jackson of Cameron street entertained at a dinner bridge last evening in honor of Miss Mildred Irons, whose wedding takes place on Friday of this week. Decorations were carried out in pink and white with a table centerpiece of a miniature bride and little place cards holding sachet powder with tiny bride heads and pink tulle skirts. Pale pink candles were in silver holders. Prizes for bridge were won by Miss Alice Cocks and Miss Isabel Scott.

• • •

Miss Isabel McKee, A.T.C.M. is in Toronto and is attending the Rotary Ladies' Night at the Royal York Hotel, this evening.

• • •

Mr. Gordon Hamilton of Hamilton is the guest of his aunt, Mrs. T. Menzie, Bethune street.

• • •

Mr. and Mrs. Craig Beattie of Campbellford spent the week-end in Lindsay with Mr. and Mrs. Thomas E. Hall.

• • •

About thirty of the members of Peterborough Chapter No. 161, Order of the Eastern Star, motored to Bowmanville last evening and presented their beautiful obligation service for Durham Chapter there. Later, they were entertained by the members and an enjoyable evening was spent.

• • •

Mr. and Mrs. Adrian Macdonald left to-day for Cleveland, Ohio, where they will spend the national American Thanksgiving Day with friends to-morrow, and where Mr. Macdonald has been invited to address the national convention of teachers of English in the secondary schools, the training colleges and the universities of the United States which is meeting in the Statler Hotel at Cleveland this week. Mr. Macdonald's subject is "Developing Cultural Backgrounds."

• • •

Mrs. Wilfred Boorman of McDonnel Street was hostess yesterday afternoon at a delightful talent tea given in aid of the Songsters' Organ Fund. Assisting Mrs. Boorman in receiving the guests was Mrs. H. Hedge. The tea-room looked especially cosy and inviting with its open grate log fire. A tastefully-laid tea table centred with a bouquet of pink carnations and smilax was presided over by Mrs. J. T. Braund. Tea-room assistants were Mrs. F. Cox, Mrs. G. H. Young, Mrs. H. Barton, and Miss Muriel Boorman. A splendid musical program, which was in charge of Mrs. Stanley Richardson, included vocal solos by Mrs. Mendel Braund and violin solos by Mrs. H. Payton. Piano solos were also cleverly rendered by Frances Wells, Ardyth Richardson and Lester Boorman. Miss Phylis Braund, a clever elocutionist, received great applause for her several readings. Mrs. H. Wells acted in the capacity of treasurer for the occasion.

• • •

Those present at the annual dinner of the local branch of the Engineering Institute of Canada, held last evening at the Empress Hotel, included senior, student and junior members and their guests, as follows: Messrs. H. S. Van Scoyne, J. J. Traill, G. G. Gladman, C. E. Sisson of Toronto, Alex J. Grant of St. Catharines, R. E. Smyth, R. J. Durley, V. S. Foster, M. V. Powell, F. R. Wilford, W. A. Logan, B. Ottewell, F. Bowness, R. Hinton, N. D. Seaton, L. Dickieson, S. Goulet, L. A. Potvin, B. L. Barns, P. H. Smedmor, F. E. Saltman, R. C. Flitton, A. F. Killaly, A. B. Gates, W. E. Ross, R. L. Dobbin, R. H. Cooper, G. A. Macdonald, E. A. Peck, M.P., H. A. Cranfield, C. L. Weart, D. McRae, P. Morton, P. Manning, F. R. Stevenson, R. E. Knox, J. Rigby, J. W. Stevenson, W. T. Holgate, R. A. Hare, S. Hansine, A. L. Mudge, E. W. Bailey, D. C. Tennant, W. L. Dickson, G. H. Duschene, J. W. Greenlaw, D. J. Emery, E. H. Tracy, W. T. Fanjoy, A. Jones, S. D. Scott, R. P. Fraser, A. S. Geldart, W. W. Brumby, H. B. Sills, J. Cameron, R. J. Cobbold, C. W. Larner, H. Woodland, G. Gore, J. Wilford, E. Williams, H. B. Hanna, W. English, W. F. Auld, S. Willis, S. Shield, J. Auld, G. Haggart, S. J. Hayes, R. L. Morrison, J. W. Kohler, T. L. Woodhall, Hugh Campbell and S. Lawrence.

On Monday evening, the home of Mr. and Mrs. William H. Thompson of South Monaghan was the scene of a jolly party when forty of their friends and neighbors assembled with them to celebrate the fiftieth anniversary of their wedding. The hosts were presented with thirty-five dollars in gold, while the members of Court Bensfort No. 541, C.O.F., presented Mr. Thompson with fifteen dollars in gold, and a leather tobacco pouch, and Mrs. Thompson received twenty dollars in gold and a black moire purse. Mr. Wilbert Wood, reeve of the township, read the following address: "We, your neighbors and friends of Bensfort community, together with the members of Court Bensfort, No. 541, C. O. F., feel that we cannot allow the occasion of the celebration of your fiftieth wedding anniversary to pass without extending to you our heartiest congratulations We have come to do honor to two of our most patriotic citizens on this occasion, which is unique because you are celebrating in the community in which you have always lived. During those years you have enjoyed the love and respect of a large circle of friends and have endeared yourselves to your neighbors by your many kind acts and helpful deeds. As citizens, we have always found you honorable and upright and always willing to support any cause which helped to make our township a better place in which to live. As a slight token of our love and respect, we ask you to please accept these gifts, and may they ever remind you of the high esteem in which we hold you. In conclusion, may we wish that you may be spared many more years to enjoy the companionship of each other and your friends in the community." The presentation was made by Mr. Lawrence Finnie, and little Barbara Finnie and Betty Moncrief presented the hostess with a bouquet of bronze chrysanthemums. Mr. and Mrs. Thompson made suitable acknowledgments of the gifts from their friends. The evening was spent in dancing and concluded with the service of a dainty lunch.

Belgrade, Yugoslavia, is to have a new electric plant.

Just Between Us Women

A daily chat with Examiner neighbors conducted by Anne Wilcox

I wonder how many of you readers have children who delight in collecting stamps?

• • • • • •

I know a number of children who make a hobby of collecting stamps and they get a great deal of enjoyment out of it. In fact I think this is one of the hobbies that it is well to encourage in children.

• • • • • •

It has genuine educational value, but the wise parent never mentions this fact. Children get so tired of having every interesting thing they do given a cultural aspect.

• • • • • •

They cannot fail to learn fascinating historical facts from commemorative stamps. The pictures will prove intriguing as they are apt to give some tiny picture of the most notable incident connected with the event that is worthy of the government issue of the stamps.

• • • • • •

What does the picture signify, in the life of the nation?

• • • • • •

No one will have to prod a child on to accumulation of the knowledge. Curiosity will be a spur. Also in exchange trading of stamps, dates and historic knowledge are valuable.

• • • • • •

The portrait heads on stamps acquaint one with the personages of a country. Kings, queens, presidents and rulers of countries, empires, kingdoms, etc., are chosen to be pictured on various denominations of stamps and at different eras.

• • • • • •

A stamp collector learns to know at a glance the facts concerning issues an[d] the countries from which they come. It is amazing to note the quickness with which even a young collector can spot variations know the monetary value and detect slight deviations from an accepted form.

• • • • • •

Children's minds are keen on subjects which excite their fancy and stamp collecting is one of the first hobbies to catch their fancy.

• • • • • •

Fortunately there is little or no expenditure needed at first. The writing desks of parents are the original treasure houses for the little folks.

• • • • • •

The envelopes of accumulated mail from years gone by will keep the youngsters busy sorting, and learning what the value of each stamp is.

• • • • • •

Then, they can trade with other children who have different assortments in their collections. Adults who are stamp collectors will take genuine interest in helping young collectors.

• • • • • •

Parents can help children by warning them not to take stamps off envelopes. It increases the value to have them on the envelopes.

• • • • • •

If the cancellation marks are damaged, the value of the stamp is lessened. The government stamping may be by hand or machine, and each is significant in valuations.

• • • • • •

The imprint of the place from which a letter was sent and its date also affects valuations. The interest parents take in gathering such information for their children will increase a common bond of sympathy between the older and younger generation.

THE RHYMING OPTIMIST

By Alice Michaelis

LIFE OF A TREE.

How rare, how rich a thing must be
Existence to a spreading tree!
Here clearest robin carols ring,
Here freshest rise the scents of
Spring!
Consider gifts a tree can give,
What splendid virtues it can live,
Its arch of softly rustling leaves
Is gracious as cathedral eaves.
And such blest aims it can disperse
As put to shame a Dives' purse
Beneath its kindly beckoning boughs
The gentle cattle love to browse;
Shelter alike from storm or sun
Its branches would refuse to none,
And never ring love's vows so sweet
As when breathed forth in such retreat.
How rare, how rich a thing must be
The life of every sturdy tree!

HIGH WAISTED

Unusual looking but tremendously smart, thereby, is a grey-blue tweed suit with seven-eighths coat. The skirt has a fitted yoke, with a very deep, triple box pleat in front. The coat is raglan sleeved, collarless, cut with its waist portion fitting tight to empire line. From there the skirt of the coat flares in circular cut. Only a tall woman could carry this suit.

CAPE COATS

The cape coat by no means has taken a back seat. A lovely bottle green princess line coat has a cape of its fabric edged in red fox.

Mother Restored to Family

If you asked the average happy and comfortable Ontario housewife what a gain of 49½ pounds would mean to her, she would probably look aghast at the very suggestion. Suppose, however, she were in the position of Mrs. Roberts, a woman with a family of young children in a small Ontario town where there was "little to earn and many to keep," growing weaker and weaker from overwork and poverty, finally obliged to leave her little ones to friends and neighbors and betake herself to the Toronto Hospital for Consumptives.

Then began the long, long fight to put back the precious pounds, which to Mrs. Roberts and so many like her, mean milestones on the road to health. Thanks to ten months of good care, rest, nourishing food and experienced medical attention, Mrs. Roberts one day saw the scales register 149 — a happy gain from the 99½ pounds she registered on entering the hospital.

Where is she now? Back at home, joyously taking up the care of her family, and grateful for her restoration to health. A great work assuredly, which needs much assistance from friends because poverty and tuberculosis so often go hand in hand. Will you help, please? A subscription sent to Mr. A. E. Ames, 223 College Street, Toronto, will be greatly appreciated.

TORONTO HARPIST DELIGHTS MANY IN FINE PROGRAM

Miss Marguerita Nuttall, Also of Toronto, Assists in Splendid Concert.

GIVEN BY MUSIC CLUB.

John Duncan, Harpist and Composer of Music, is Well Received.

(By Jeanette)

The seldom-heard music of a harp, beautifully played, provided the major portion of the program of instrumental and vocal selections that were offered in the hall of the Conservatory of Music last evening by John Duncan, Toronto harpist, late of London, England, and by Miss Marguerita Nuttall, coloratura soprano, of Toronto. The program was under the auspices of the Women's Music Club and was attended by an audience of over three hundred people who listened with manifest pleasure to the fine music.

An effective setting on the stage was fashioned with the aid of a few 'props': a chair with a notable upholstering that featured colorful grospoint', a few lighted floor lamps, and dark green hangings at the rear that threw into relief the bright gold of the large and beautiful harp.

The program throughout was of strings and vocal chords. The songs were accompanied by the harpist and even the National Anthem which opened the evening's entertainment was played by the majestic instrument whose owner seemed to have such an entire mastery of its many difficulties and variations

Mr. Duncan is also a composer of music. Perhaps the most notable of his offerings, from the point of view of descriptive and atmospheric music was the arabesque of sound that was his 'Winter" his concluding programme selection, and a portion of his own suite, entitled "The Seasons." In it were the retrospection of autumn, the gale of the nor'easter whistling over frozen spaces, and through it, as a monody, the sadness of a winter hymn.

The exhibition of hand-work in this unusual instrument is a fascinating study. These shimmering, vibrating strings that waken memories of old-time tales of Cymric bards and of lovely ladies of an older day, respond to different moods under the touch of strong fingers. For the majority of his pieces, Mr. Duncan spread his broad, well-shaped fingers over vibrating, pulsating strings, but for several of them, notably the "Impromptu" which opened the closing group, his hands were formed liked a claw, the plucked strings respond ing with a newer tone to that strong, determined pull that seemed to reach among them and pull the melody from their midst.

Varied Composers.

The first group included a Fantasie in C Minor (Zabel), a bit of Schumann's sweet music, in the brief "Nordisches Lied," and a Canzonetta (Verdalle). The encore was a recognition of the sincere applause which greeted every one of the splendid harp solo, and was an arrangement for the strings of "Drink to Me Only with Thine Eyes."

The second group had another Zabel composition, a "Cascade" that was just like its name, and spun a delicate gossamer web of shimmering music for its hearers; an entrancing brief bit of lovely melody, in a Prelude (Chopin-Renie); 'Believe Me if all Those Endearing Young Charms", and a dreamy arrangement of the well-known Volga Boat Song, with a pianissimo echo in the finale. The encore was The Last Rose of Summer.

The final quartette of harp numbers opened with that odd "Impromptu" (Loukine) with its fascinating, vagrant melody in the right hand, as a tinkling overtone to the heavily plucked bass strings. Then there was another bit by the evident favorite composer, Zabel, in his 'Liebeslied," and a little cameo of dainty music, in 'La Mere a la Creche" (the Mother at the manger), thing of only a minute and a quarter in length, that had infinitesimal little notes as accents.

Then came the player's own composition in the memorable "Winter" selection, and the inevitable encore resulting from continued applause; an exquisite rendering of "The Rosary."

Miss Marguerita Nuttall, the youthful colaratura singer who scored such a success here on her first appearance last season, also under the auspices of the Women's Music Club, was the assisting vocalist of the evening. Her songs were interesting, the major selections probably being the numbers of Old Engllih type; Arne's 'Lass with the Delicate Air", in which the flute-like coloratura cadences of her voice had a lovely scope, and Purcell's love song, "Passing By", another delicate, romantic thing of high, light calibre. The encore to this song was a dainty morsel of song that displayed to the full the singer's skill in the manipulation of light, clear, high tone with trailing inflections. These bird-like cadenzas are a joy in a voice like Miss Nuttall's, but they appeared in only a few of her selections of last evening.

The gorgeous composition of Schubert, the "Ave Maria", suffered from a slurring over of the noble Latin words and from a draggy handling that marked other songs in the program, and were probably caused, to a certain extent at least, by an unfamiliar accompaniment in the harp. These accompaniments were played very beautifully by Mr. Duncan, but the two artists didn't seem to 'click' in the combination of vibrating strings and vocal chords.

Giordani's 'Caro Mio Ben" in Italian was a pretty number, and had an encore in the well-known Welsh song, 'All Through the Night."

Miss Nuttall's last group of four songs included one especially lovely thing, with its legato music handled splendidly by the sweet voice, a 'Serenata" by Toselli. There were also in this group Mendelssohn's 'On Wings of Song," the well-known composition, 'Sweet and Low", and Purcell's 'Passing By", with its wistful, dreamy attraction.

A far-off echo of war-time programs, when the knitting lady was constantly a member of any gathering, public or private, came to mind last night with the appearance in the audience of shining, swift needles in a pair of busy hands, that worked like the busy feminine hands of old, while their owner enjoyed the music.

PRIMARY PUPILS SUPPLY PROGRAM

Prince of Wales Home and School Association Holds Social Evening.

The Kindergarten and Primary pupils of the Prince of Wales School had a major share in the splendid program presented last evening by the Home and School Association.

The President, Mrs. Davis, presided with her usual tact, quickly dispatching the business, which consisted of the minutes and the roll call.

There was a large attendance of the parents, who formed a very appreciative audience; Miss Connolly's room being the winner of the banner for the largest representation.

The program opened with The Lord's Prayer, repeated in unison by all. Miss Isabel Young contributed a group of very fine readings, including "Being the Youngest" and "The Bee," with encores.

A much-enjoyed feature on the program were the choruses, "I Would Be Like Jesus" and "Slumber Song" given by the children of the Kindergarten.

Miss Ruth Fisher delighted everyone with her violin selection, as did Miss Rita Sproule with her charming piano solo.

The speaker of the evening was Dr. J. E. Middleton, who in a very interesting and instructive address, on the "care and preservation of the teeth," brought a timely message to the parents present.

He emphasized the importance of proper food while the teeth are in the formative period and also explained the initial care of the mouth and teeth of the child. In conjunction with this, the speaker suggested the great benefit that might be derived by establishing a pre-school age clinic. While splendid dental work is already being done, the remedy might be much more effective if it were begun at an earlier age. Illustrating his remarks, Dr. Middleton told of many interesting experiments being made to further this work

Mr. F. E. Kerr tendered a vote of thanks to all who had contributed to the success of the evening. This was seconded by Miss Milburn and was heartily endorsed by the audience.

Great credit is due to the committee in charge, consisting of members of the Home and School Executive, assisted by Misses I. Connolly and A. Milburn.

The program was brought to a conclusion by singing "God Save the King."

Noted Doctors At Convention

Above are shown three noted medical men who are attending annual meeting of Canadian national committee for mental hygiene in Toronto. (1) Dr. A. H. Desloges, general director of hospitals for insane in Province of Quebec. (2) Dr. A. Grant Fleming, Professor of Preventative and Public Health at McGill University, who has been appointed Medical Director of Hygiene Council to succeed Dr. C. Hincks, and (3) Prof. J. M. MacEachran, Director of Department of Philosophy at Edmonton, Alberta.

GERMAN CABINET TRYING TO FORCE DOWN PRICES

BERLIN, Germany, Nov. 26. (CP) —The campaign of the government, headed by Chancellor Bruening, to force down retail prices in conformity with wage reductions resulted in withdrawal of the economic party from the ranks of government supporters.

Minister of Justice Johann Bredt, the party's representative in the Bruening cabinet, resigned. For a while it was rumored that President Hindenburg would request Bredt to remain, a rumor, however, which failed to materialize.

The economic party is composed largely of middle-class tradesmen.

From sources close to Chancellor Bruening it was learned that he is determined to push through his financial reform program without resorting to lengthy negotiations.

ASTHMA THIEF OF SLEEP

positively relieved. Just swallow RAZ-MAH Capsules. Harmless. $1 at all druggists. For comfort use R96

RAZ-MAH

10 DAYS OF SMASHING PRICE REDUCTIONS

AGNEW--SURPASS SHOE STORES, LIMITED

51 Stores Offer These Wonder Values

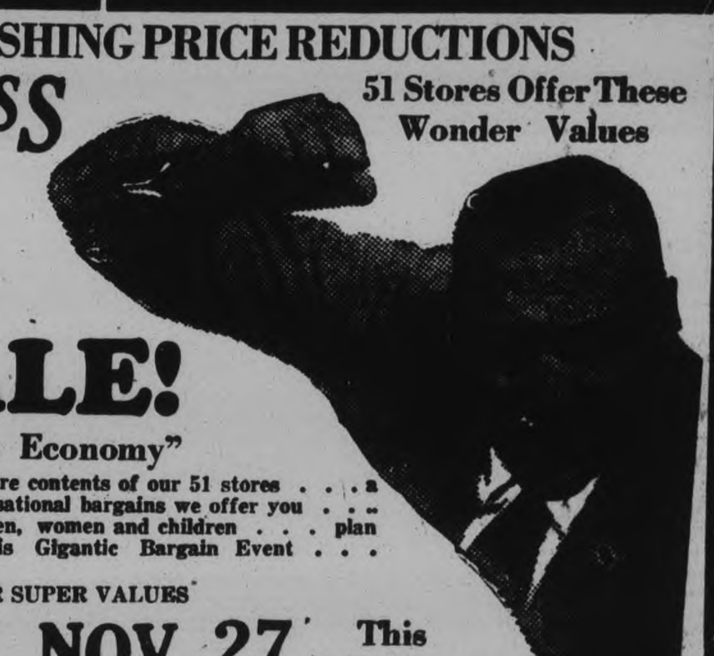

ANNUAL FALL SHOE SALE!

"The Short Cut to Shoe Economy"

THE great once a year event releasing the entire contents of our 51 stores . . . a sale unmatched in either volume or the sensational bargains we offer you . . . brand new up-to-the-minute Fall footwear for men, women and children . . . plan now to be here when the doors swing open on this Gigantic Bargain Event . . . everything in readiness for your coming.

SEE THE BIG 4-PAGE CIRCULAR FOR OTHER SUPER VALUES

Sharp At 9 A.M. THURSDAY, NOV. 27 This Sale Starts

Ladies' Smart Strap Shoes — The best value ever offered, choice of 3 new styles, black kid or patent sewn soles, Cuban heels, neat patterns. Reg. $3.00 values in all sizes, at Fall Sale Special $1.98

PHENOMENAL OPENING DAY SPECIAL LADIES' SILK HOSIERY (On Sale For One Hour Only 9 to 10 a.m.) This great bargain is well worth being here at 9 o'clock for, fine quality silk and rayon hose, well made, neat ankle fitting, reinforced heel and toe, all first quality at less than factory cost, choice of six new Fall shades . . . you'll have to hurry though folks the quantities are limited. LIMIT 2 PAIRS TO A CUSTOMER 9 TO 10 A.M.; SHOP EARLY 39c A PAIR

Boys' Sturdy School Boots — A well made school shoe for boys, uppers of English box kip with stout sewn and nailed "panco" soles. Save $1.00 a pair now.. All sizes 11 to 5½ Feature Sale Special $1.98

Establishing a New Lower Price Level On LADIES' Quality SHOES

Group No. 1 Choice of six styles in straps or ties, all new styles, all heels black kid calf or patent. All sizes $2.48

Group No. 2 EE width comfort shoes in tie or strap, neat lasts. Reg. $3.50 values, at $2.59

Group No. 3 The finest assortment ever offered, every known style in all leathers, black or brown, 10 styles. All sizes $2.89

Real Quality Here Men at Worth While Savings Genuine Goodyear Welted OXFORDS and BOOTS FOR MEN

Think of it men! Genuine A.S. quality oxfords, fine calfskin uppers, black or brown, welted soles, leather or rubber heels, the greatest value we have ever offered, 10 styles, all sizes. Look them over men. $3.48 and $3.88

Men's good quality black calf oxfords sewn leather soles, rubber heels, all sizes. Miracle values now, at $2.98

Opening Day Special Ladies' Boudoir Slippers — Don't miss this great special ladies, assorted colors in kid or black patent, soft padded soles, low rubber heels, limited quantities. Shop early. Sizes 3 to 8. On Sale From 10 to 11 a.m. 39c

Savings That Are Well Worth While Mothers CHILDREN'S SHOES STRAPS, TIES OR OXFORDS — Great assortment of quality shoes for the kiddies, black calf oxfords or patent, 3-eyelet ties or neat 1-strap slippers, good fitting and stout long wearing soles. A saving opportunity no buyer can afford to miss in various size groups $1.49 $1.69 $1.98

Rare Value Here in Ladies' Kid Strap Slippers — Fine black dongola uppers, flexible sewn leather soles, roomy EE fitting, real comfortable and phenomenal value in all sizes. Extra Special Value 99c

Peterborough 384 George Street — AGNEW-SURPASS Shoe Stores Ltd. — Lindsay 60 Kent Street

SHOP AT YOUR NEAREST STORE

Hits the Spot

As a Quick Relief for COUGHS COLDS CROUP BRONCHITIS, Etc.

Dr. CHASE'S SYRUP of Linseed and Turpentine

Galt Eliminates St. John's In S. P. A. Series

ST. JOHN'S ELIMINATED IN FIRST ROUND OF JUNIOR S.P.A. SERIES LOSE TO GALT TEAM 4 GOALS TO 2

Saints Put Up Hard Battle, But Westerners' Superior Condition Turns Trick.

SOME NEW FACES

Many of Last Year's Players Are Missing From St. John's Line-up.

(By F. D. C.)

The St. John's adventure into this year's Junior S.P.A. series is already terminated, the Saints being eliminated last night in the first round of the pre-season competition by the Galt Juniors, who won a hard-fought battle by 4 goals to 2. The winners had a big edge in condition and it about turned the trick for them, for after being outplayed in the first period the Galt youngsters came on in the second session to take the lead and had enough left to stave off the determined efforts of the Saints to pull the game out of the fire in the last twenty minutes.

There were many new faces in the St. John's line up last night, in fact of the thirteen local players who participated only six wore the red and white last season. Of last year's team, Archie Weir, Gordie Cuthbertson, Doc Hewitt, Terry Hall and Leo Burke are all missing this season and last night's test revealed the fact that the Saints problem will be to build up a second string of forwards. The starting line from last year's team, Dallin, Calladine and Gardner all went great guns last night and out of the recruits who showed their wares the Saints' management should be able to develop a second attacking division.

Considering the superior condition of the westerners and the fact that the extra practice they have had showed in their shooting and stick-handling, the St. John's team have no reason to feel disappointed at their showing. They made a real battle of it until the last gong and with more luck around the nets might have fought their way into the second round. They broke inside often enough to have nicked a victory but once inside their shots lacked sting and often accuracy as well and golden opportunities were lost that would have turned the scale.

The Galt crew showed a nice turn of speed, fair combination and their shooting was generally on the mark. They have been working out for some time and in that respect had a decided advantage over the Peterborough entry.

The Saints' defence pair, Howe and White, although they were all in before the struggle was over, turned in a nice card. They spilled many a raider with heavy body checks while both rushed well. Back of them Tommy Miller, last year's goaler, and Wesley, a new twine guardian from Ottawa, who was between the posts the last period performed nicely. Wesley's style impressed the Toronto critics and he moved fast to make a number of clever saves in the closing stages. On the firing line the starting trio, Dallin, Calladine and Gardner, were the most effective, showing individual cleverness as well as some nice combination. The rest of the squad gave all they had and individually made a good showing but they have not had the practice together that makes for team play. Among the new Saints was a younger brother of Leo Burke and he made some smart moves when he was out there while Ellis, Merrett, Wilshaw, Milliken and Robinson, the latter a Port Elgin boy, gave a good account of themselves.

Galt's most useful players were McGregor, who played a fine game in the nets, Cassidy on the defence, and Devere, Liscombe and Scott up in front.

The Saints ran into a tough break before the game had got nicely under way. Tommy Miller attempted a long pass out to the wing but Bryan the Galt left winger, intercepted and coasted in to score a somewhat soft goal. This early setback did not seem to bother the Peterborough youngsters who began to carry the attack and gave McGregor in the Galts nets plenty of work. They had little luck with their shooting, however, being foiled three or four times when close in. Finally Calladine and Gardner went in and although McGregor blocked the centre player's low shot, Gardner dashed in and netted the rebound to tie the score.

Three minutes after another smart Calladine-Gardner play put the Saints in front. Gardner gave the Saints' centre a neat pass to beat the defence and "Cal's" shot into the corner of the net gave McGregor no chanec to save.

Just when it looked as if the Peterborough team would carry a goal lead into the second period, Bryan and Devere broke away together and on the former's pass Devere drove home the tieing goal. It was a nice play all round.

St. John's perceptibly were tiring when the second period got under way and although they hung on desperately Galt were setting the pace. Eight minutes after the period opened Dever slipped a pass to Liscombe close in and the sub left winger's aim was right on the target, putting the Westerners in the lead once more. It was the only goal of the period although the Saints lost several beautiful chances, Gardner once missing the open net at close range.

The Saints tired as they were making things interesting in the last period, although Galt got the only goal seven minutes after the session opened. Gates was left unchecked in front of the net and when Scott slid a pass out to the uncovered player Wesley did not have a chance to save. That made it 4 to 2 but the Saints fought back being dangerous often enough to cause the Galt rooters to urge their players to shoot the rubber down the ice, in spite of the two-goal lead.

Galt—Goal, McGregor; defence, Cassidy, Ainslee; centre, Devere; right wing, Bennett; left wing, Bryan; subs, Hugo, Saunders, Gates, Murphy, Scott, Gillespie, Liscombe.

St. John's—Goal, Miller, Wesley; defence, Howe, White; centre, Calladine; right wing, Gardner; left wing, Dallin; subs, Merrett, Ellis, Milliken, Burke, Wilshaw, Robinson.

Referee—Ross Taylor, Toronto.

Summary:

First Period.

1—Galt, Bryan, 1 min.
2—St. John's, Gardner (Calladine), 11.30.
3—St. John's, Calladine (Gardner) 3 mins.
4—Galt, Devere (Bryan), 2 min.

Second Period

5—Galt, Liscombe (Devere), 8 mins.

Third Period

6—Galt, Gates (Scott), 7 mins.

HOCKEY SCORES.

NATIONAL HOCKEY LEAGUE

Philadelphia	2	Toronto	1
Ottawa	1	Americans	0
Mont. Maroons	5	Rangers	2
Chicago	4	Boston	3

*—Overtime.

INTERNATIONAL LEAGUE

London	4	Syracuse	2
Pittsburg	4	Windsor	4

*—Overtime.

S.P.A. JUNIOR SERIES

Galt	4	Peterborough St. John's	2
Brantford	5	Barrie	1

Theft From The Jail Lands Man In Gaol

LINDSAY, Nov. 26.—(Special to The Examiner).—Walking off with a pair of boots, the property of a prisoner at the county jail, brought Patrick Angiers of Coboconk a four months sentence in the Ontario Reformatory on Saturday afternoon. Angiers had been sentenced to jail some time ago on a liquor charge, and at the termination of his sentence walked off with a pair of boots, the property of another prisoner who was awaiting transfer to the Ontario Reformatory. Angiers forgot to take the boots which he discarded with him and this oversight gave the authorities the necessary clue.

HOCKEY STANDINGS.

NATIONAL LEAGUE

International Section

	G	W	L	T	F	A	Pts.
Toronto	6	3	1	2	10	2	8
Ottawa	6	3	2	1	7	9	7
Americans	7	1	3	3	4	6	5
Canadiens	4	2	2	0	14	10	4
Maroons	6	2	4	0	10	18	4

United States Section

Chicago	4	3	0	1	9	4	7
N.Y. Rangers	6	2	2	2	11	9	6
Detroit	4	2	1	1	8	4	5
Boston	5	2	2	1	11	9	5
Philadelphia	6	1	4	1	7	20	3
Total goals						91	91

Games This Week

Thursday—Chicago at Rangers; Ottawa at Boston; Canadiens at Detroit.

Saturday—Detroit at Toronto; Boston at Canadiens; Chicago at Ottawa; Rangers at Philadelphia.

INTERNATIONAL LEAGUE

	G	W	L	T	F	A	Pts.
Buffalo	6	5	1	0	15	3	10
London	6	3	2	1	13	9	7
Windsor	4	2	1	1	10	9	5
Detroit	3	2	1	0	8	7	4
Cleveland	3	1	1	1	2	2	3
Syracuse	5	1	4	0	7	12	2
Pittsburg	5	0	4	1	7	20	1
Total goals						62	62

Games This Week

Wednesday.—Windsor at Cleveland; London at Buffalo.

Friday—Detroit at London; Syracuse at Windsor.

Saturday—Cleveland at Buffalo; Detroit at Pittsburg.

AMERKS FAIL AT OWN GAME

Gagne's Goal Gives Ottawa Victory in Defensive Play.

COP SECOND PLACE.

NEW YORK, Nov. 26.—One dazzling shot by Art Gagne, made just a second before the end of the first period, gave the Ottawa Senators a 1 to 0 victory over the New York Americans, and possession of the second place in the Canadian division of the National Hockey League last night.

Aided, perhaps, by a little luck, Gagne got a long shot past Goalkeeper Roy Worters on the final dash of the opening frame, and fine defensive play by the Senators protected that slim lead for the remaining forty minutes. Worters apparently had stopped the shot without difficulty, but it slipped past him, and the little American goal-guardian seemed to be the most surprised person in the Garden when he turned to look for the rubber and found it in the net.

Against Ottawa's superlative defense, the American attack again looked weak, and the result was a poor show for the fans. So far the Americans have played four games on their ice and scored only one goal. Last night they appeared to have almost no punch, except for a few minutes in the final period, when they cut loose with everything they had in a vain effort to penetrate the Ottawa net. They last a fine opportunity to make good use of similar cases in the second period when they refused to take a chance while Hec Kilrea was in the penalty box on a major penalty, given him for holding in an effort to have a goal.

TO-NIGHT'S HOCKEY SCHEDULE

International League

Windsor at Cleveland.
London at Buffalo.

Canadian-American League

Springfield at Providence

NORWOOD CLUB ENTRY REFUSED AT ANNUAL MEETING OF T. V. L.

Cognawaga and C.G.E. Clubs of This City File Applications For Entry.

OFFICERS ELECTED.

Suggested Two Peterborough Clubs, Trenton and Lakefield Should Form Own League.

CAMPBELLFORD, November 26 (Examiner Staff Correspondence). — The annual meeting of the Trent Valley Hockey League was held last night in the Stirling House Hotel, Stirling, when delegates from Campbellford, Tweed, Frankford, Madoc Norwood, and Stirling met under the presidency of W. J. Whitty to outline the season's work, elect officers, and arrange the schedule for the coming season.

The first business of importance was the request of Norwood, made by K. T. Kemp, for that village to enter a team this season in the Trent Valley League. In making the request, Mr. Kemp stated that it was a matter of Norwood returning to the league, for as far back as 1900 it had been on this hockey circuit. Before this matter went into open session for discussion President Whitty stated that he had received applications from Lakefield, the Cognawaga club and the C.G.E. of Peterborough and Trenton to be allowed to enter teams in the league.

Delegates from the different teams voiced their opinions on this matter which seemed to tally, all being agreed that Norwood was too far off the circuit to work in the schedule. G. A. Ironside, speaking for Campbellford, thought that as the schedule stood now that the men had sufficient games to play, and suggested that another group, composed of these teams could be formed and if necessary could compete with the Trent Valley League in the play-offs. T. Beatty of Tweed brought up the question that it was possible that the O.H.A. might outlaw the Trent Valley League players if the league was to encroach on their territory. This idea was also expounded by Mr. Whitty, who stated that although the O.H.A. do not control hockey, they do control the O.H.A..

On motion it was carried that it was impossible for the Trent Valley League to expand. Following on this motion the question was raised as to the name the new league should take, and it was suggested that it should get away from the Trent Valley title, and that it also should have its own offices.

Officers Elected

The election of officers proved a very interesting event. Mr. Whitty asked that his resignation be accepted and in anticipation of this thanked the officers of the league for the support that they had given him in the past.

He stated that he had been accused of many things in the past of which he was innocent. It had always been his policy to try and win, but not at any cost; for he had always tried to play square. In looking at the future of the T.V.L. he thought that the time was not very far distant when there would have to be a change in the resident rule, for the younger players were not getting their chance. When, however, the meeting was thrown open for election, Mr. Whitty still retained the helm of the T.V.L. The slate of officers is the same as last year with the addition of a fourth vice-president, and is as follows: President, W. J. Whitty, Stirling; 1st Vice-President, G. A. Ironside, Campbellford; 2nd Vice-President, Ross Query, Frankford; 3rd Vice-President, T. Beatty, Tweed; 4th Vice-President, P. Nailer, Madoc; Secretary-Treas., E. Luery, Stirling.

Residence Rule

The next question for discussion was that of the resident rule. All teams seemed to be in favor of altering this with the exception of Frankford, who voiced the opinion that at that place fast hockey was needed to draw the crowd, and they needed good gates as they were under an obligation for the building of their rink. It was generally agreed, however, that the only way to bring along the younger players and so strengthen hockey in the league was to protect them in some way.

This could only be done by training them at home and playing them. It was thought that within two years of strengthening the resident rule that the league would be playing good hockey and using its own men. A motion was therefore put to the meeting and passed, that the resident rule as it stands be amended to read up to October 1st, with the exception of two players; this to take effect in 1932.

Another rule that was rescinded was that whereby not more than two men of any team in the T.V.L. could play for an outside team. The matter of referees was left open, the rule having been that in the case of a dispute that the two teams agree upon this official.

One motion that was presented to the meeting and passed that was of interest, was that which governed that a member of any of the teams in the T.V.L., before he could play for another team in the league would have to obtain a release from the team in which he was playing the season previous. It was also decided that the T.V.L. affiliate with the O.H.A. and play under their rules.

T.V.L. Schedule.

The schedule of games in the Trent Valley League for the 1930-31 season is as follows:

January.

2—Tweed at Madoc.
2—Campbellford at Frankford.
5—Frankford at Tweed.
6—Madoc at Stirling.
8—Tweed at Camfipbellford.
9—Stirling at Madoc.
12—Campbellford at Tweed.
13—Madoc at Frankford.
14—Campbellford at Stirling.
16—Stirling at Tweed.
19—Campbellford at Madoc.
19—Frankford at Stirling.
21—Tweed at Campbellford.
23—Stirling at Frankford.
23—Madoc at Tweed.
26—Stirling at Campbellford.
27—Frankford at Madoc.
28—Tweed at Stirling.
30—Madoc at Campbellford.
30—Tweed at Frankford.

February.

2—Frankford at Tweed.
2—Stirling at Madoc.
4—Frankford at Stirling.
4—Madoc at Campbellford.
6—Campbellford at Frankford.
6—Madoc at Tweed.
9—Stirling at Frankford.
10—Campbellford at Madoc.
11—Tweed at Stirling.
13—Frankford at Madoc.
13—Campbellford at Tweed.
16—Stirling at Campbellford.
16—Tweed at Frankford.
18—Madoc at Stirling.
18—Frankford at Campbellford.
20—Stirling at Tweed.
20—Madoc at Frankford.
24—Campbellford at Stirling.
24—Tweed at Madoc.
26—Frankford at Campbellford.

Railless interurban cars have just been introduced in Germany.

Merchants of Aberdeen, Scotland, have boycotted Russian oats.

British Malaya has a building boom.

Ireland is waging a campaign against vaccination evaders.

QUAKERS SPRING BIG SURPRISE BY BEATING LEAFS

Milks Breaks Toronto's Shut-out Record in First Period.

WHITE ALSO SCORES.

Cotton Credited With Smythes' Only Goal which is Deflected Into Goal.

PHILADELPHIA, November 26. — The Toronto Maple Leafs suffered their first defeat of the season and the Quakers won their first game in an exciting National Hockey League match here last night. Benny Leonard's team triumphed by a score of 2 to 1.

Not only was it the first defeat for the leaders of the Canadian Division, but it marked the first time this season that they had been scored on. The Quakers, showing surprising strength, completely outplayed the Leafs, except in the late moments of the third period, when the Toronto team desperately tried to tie the score.

After several close calls, the Quakers broke through in the first period when Hib Milks, playing defence instead of centre, soloed through the Leafs, and slipped the puck under Grant's feet. Eleven seconds before the end of the period the Leafs tied the score on a "break." Cotton took a shot at the net, which Miller cleared, but his rebound hit Howe and the puck went into the net.

White Also Scores.

"Tex" White won the game in the waning moments of the middle session when he picked up a loose puck and golfed it into the corner. Miller's great work in the net saved the locals in the last few minutes.

When Jackson returned to warfare in the last of the first, he got through by himself, but Miller again made a marvellous stop. Shields was sent off for using the elbow. Clancy, Cotton, and Primeau broke through, but Clancy's pass was wide. Horner rushed and took a shot that bounced high into the air off Miller's stick. There was a scramble for the disc, but Milks finally batted it to safety. Both sides charged furiously at the nets, but the defences were tight. Cotton stickhandled his way through, but Miller saved. However, there was a rebound, and the disc flew back against Howe and went into the net for a goal.

BOWLRITES WIN SOFTBALL TITLE

Harrisons Lose Out 14-8 in Final Game of Lakefield Indoor League.

LARGE CROWD SEES TILT.

LAKEFIELD, Nov. 26 (Examiner Correspondence). — The play-off between Harrisons and the Sugar Bowl for the Softball championship drew a bumper crowd to the Lakefield rink on Monday night. Counter attractions suffered but the ball game crowd was all there and accompanied by their voices turned to cheer the favorite team. As this was a final game nine innings were played and the game was anybody's till the very end, although the Sugar Bowl got a lead in the third which they held throughout the remainder of the game. The score of 14-8 was a decisive victory and at the close of the game the handsome silver trophy, offered by the Canada Cement Co. was presented to George Dormer, manager of the team, by J. R. Hill, who substituted for the superintendent of the Cement Co., E. H. Bailey, who was unable to be present owing to illness in the family.

Forsythe, the Sugar Bowl pitcher had 15 strike outs and one walk to his credit while Sturgeon who pitched a strong game also had 11 strike outs and five walks.

"Stuffy" Mahood, who has played a strong game all season, surpassed himself at the final game and his one hand catch of a foul fly for the final "put out" was a masterly play and got a round of applause which he richly deserved. Haas, Smith and Dorrington were the stars for Harrisons and Hardill, Gillespie and the batteries, Forsythe and Mahood, for winners. Gillespie has been a strong player for the Sugar Bowl and could always be counted on to make a good play.

In receiving the cup George Dormer made a very fitting speech which showed real sportsmanship and the softball season closed after a successful year and very pleasant relations all round.

The line up was as follows:

SUGAR BOWL—Forsythe, p; Mahood, c; Maudsley, 1b; Weese, 2b; H. Dormer, 3b; Nicholls, ss; Hardill, ss; Gillespie, lf; Dallin, rf.

HARRISONS—Sturgeon, p; Haas, c; Smith, 1b; Calladine, 2b; Dorrington, 3b; Playford, ss; Corbett, ss; Clarke, lf; Vinnette, rf; Kitchen, rf.

Score by innings—

Harrisons .... 2 0 1 0 0 0 1 0 4—8
Sugar Bowl .. 2 0 4 0 0 0 0 1 7 x—14

Umpires—Max Board at plate, Dr. S. J. Gibson bases.

An international conference to discuss means of improving the price of silver is under consideration by the Mexican government.

MAROONS OUTPLAY NEW YORK RANGERS TO WIN OUT 5-2

LONDON TECUMSEHS OUTSCORE SYRACUSE

Retain Possession of Second Place in International League By 4-2 Win.

LONDON, Ont., Nov. 26.—London Tecumsehs retained possession of second position in the International Professional Hockey League, as a result of their 4 to 2 victory over the Syracuse Stars, at the local Arena last night. A third period rally which netted three goals in less than ten minutes, gave the Tecumsehs the victory after Percy Lesuer's Syracuse sextet had battled the Tecumsehs to a tie for 47 minutes of play.

PITTSBURG TIES WINDSOR TEAM

Yellow Jackets Deadlock Bulldogs 4-4 to Break Four Game Losing Streak.

PLAY CLEVER HOCKEY.

PITTSBURG, Nov. 26.—The Pittsburg Yellow Jackets of the International Hockey League broke their losing streak last night, even though they didn't win. They played a 4—4 deadlock with Windsor, an overtime period failing to shatter the tie. Pittsburg has lost four games and won none.

The teams concluded the first period tied at 2-all. Both teams battled viciously during the second 20-minute ordeal and with only ten seconds remaining to be played the Bulldogs broke the tie, Phillips lifting the puck through Cox at close range after taking a pass from Northcott. Up to this time it was hammer and tongs warfare. The goalkeepers bore the brunt of the work, although both lines and the defense put in some excelint playing.

Fairview Fowl Supper Is Successful Event

BRIDGENORTH, Nov. 26 (Examiner Correspondence)—The hot fowl supper provided by the Ladies' Aid of Fairview United Church was a huge success. Although the dining room space was limited the table arrangements were excellent and every care was taken to insure the best of service.

The Tuxis Boys of George Street United Church sang several songs during the supper hour, and Mrs. J. O. Totten also gave some instrumental selections.

The Rev. J. O. Totten presided for the concert which followed, consisting of readings by Mrs. Huffman and Miss Jean Cotes; duets by Rev. J. O. and Mrs. Totten and selections from the Male Quartette of Murray Street Baptist Church. The quartette included H. F. Graham, Walter Fitzgerald, C. B. Westbrook and Dr. S. J. Graham. Mrs. H. H. Graham was the accompanist.

Montrealers Give Brilliant Display in Fast Hockey Game.

FIVE PENALTIES.

MONTREAL, November 26. — Showing that the men having played themselves in condition, they have a great aggregation of hockey talent, Montreal Maroons outplayed the New York Rangers and took a five goal to two decision here last night.

The game was fought at a furious pace, but was clean, only five penalties being given. "Hooley" Smith scored two clever goals for Montreal, both on faked passes and quick shots. Dave Trottier, on a lone sally, and Haynes and Siebert after combination plays, netted the Maroons' other tallies.

"Bill" Cook, sterling right winger of the New Yorkers, scored both their goals, each time after heady three-man rushes.

"Flat" Walsh was hit on the temple by "Bun" Cook during the first play of the game, and retired. He was replaced by Dave Kerr, who turned in a veteran-like performance in his first full match since signing a professional contract.

HAWK VICTORY RECORD INTACT

Arbour's Goal Wins For Chicago Team in Overtime Period.

FINAL COUNT 4 TO 3.

BOSTON, Nov. 26.—The determined Chicago Black Hawks continued on their undefeated journey here last night by squeezing the Boston Bruins out if a slam-bang overtime hockey contest by a 4 to 3 score. Ty Arbour gave the visitors, who appeared to have the Bruins jinxed, the winning tally by slashing the puck through Goalie Tiny Thompson during a wild scrimmage directly in front of the Boston cage. Mush March had the first try and Arbour's score was made on the former's rebound.

Both teams scored a tally in each of the regular periods, Johnny Gottselig netting two counters and Bill Adams getting the other for the Hawks. Clapper, Galbraith and Wellland scored for the Bruins, who played a much slower brand of hockey than their hard-fighting rivals. Taffy Abel, burly Chicago defence star, cut down many impressive Boston rushes and covered almost every inch of his team's territory. His hard charging, during the second period, earned him a major penalty but his trip of George Owen undoubtedly saved a score.

GUEST SPEAKERS AT DEBATE

TORONTO, Ont., Nov. 25. (CP)—Major-General J. H. MacBrien, of Ottawa, President of the Aviation League of Canada, and Joseph McCulley, headmaster of Pickering College, Newmarket, Ont., will be the guest speakers at Hart House Wednesday night when the resolution, "That this House considers all expenditure on national defense by the Dominion of Canada unjustifiable" will be debated.

Our Boarding House . . . . . **By Ahern**

California

THE ever popular all-year playground, California is particularly attractive in Winter. All year tickets with stop-over privileges give you the choice of several different routes including the North Pacific resorts of Vancouver—Victoria where Canada's smart set gathers each winter. Golf, riding, hiking, badminton and many other popular pastimes await your indulgence.

For complete information ask the

CANADIAN PACIFIC
WORLDS GREATEST TRAVEL SYSTEM

Packed with POWER

THERE is no unproductive space inside an Eveready Layerbilt Battery. FLAT layers of active material packed tightly together fill up every inch of the battery. No wonder Layerbilts last so much longer . . . there's so much more battery. No wonder they're so dependable . . . there are no delicate cell-connections to go wrong. If you're interested in greater "B" battery economy and results, insist on Eveready, the only Layerbilt Battery. Three sizes meet all needs.

Sold at Radio Stores everywhere.

CANADIAN NATIONAL CARBON CO., LIMITED
Calgary Vancouver TORONTO Montreal Winnipeg
Owning Eveready Radio Station CKNC, Toronto

EVEREADY Radio Batteries RB 7

There's Longer Life in Layerbilt

Bengals Begin Heavy Grind For Beaches Battle

Last Times Tonight 7 & 9

Come Early and Avoid Standing in Line

Thursday and Friday

Big Double Program

At the Evening Performance

Which Will Be Continuous

Note the Time Table

"WITH BYRD AT THE SOUTH POLE".....7 P.M.
"DANGEROUS NAN McGREW".....8.30 P.M.
"WITH BYRD AT THE SOUTH POLE".....9.45 P.M.

Matinees at 2.30 & 4.30

'With Byrd at the South Pole'

ONLY

Children's Matinee at 4.30 Admission 10c

Prepare For Your Most Exciting Screen Experience

Everybody—

Every Mother's Son and Daughter, Too, Should See This Most Thrilling of Adventures!

Revealed to Women for the First Time

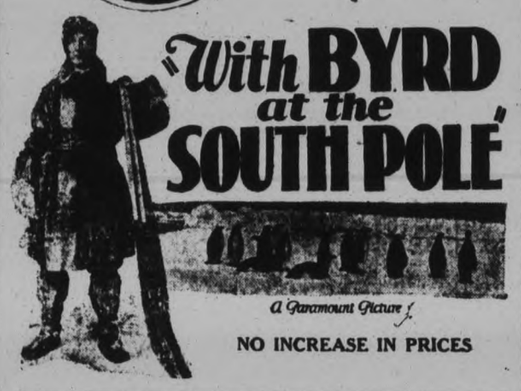

NO INCREASE IN PRICES

EXTRA ADDED FEATURE

TIMMIS WINS EVENT IN ROYAL FAIR RACE

Canada Wins, With United States Second and Germany Third.

TORONTO, Nov. 26 (C.P.).—Canada last night scored a hard earned victory at the Royal Winter Fair Horse Show.

Taking his aged Bucephalus over a thickly strewn course, Major R. S. Timmis of the Canadian Army jumping team, captured the international military event of the program. Major H. D. Chamberlain of the United States team, riding Dick Waring, was second, with Germany third. The fourth prize also went to Chamberlain, upon Tan Bark.

The victory of Major Timmis drew a tremendous ovation from the crowded arena, for it was Canada's first important victory of the show. Timmis covered the course without a hitch, until he reached the last jump, where his horse committed a hind kick, scoring a half fault. The United States and German riders who tied for second place, each scored a full fault. The rest of the performances were thrilling, but usually ended up in early disqualification.

EAST ENDERS CONFIDENT OF WINNING TITLE

Tigers Will Be at Full Strength With Return of Disabled Players.

BEACHERS GRUELLING.

Several Minor League Titles Expected to be Decided To-day.

TORONTO, Ont., Nov. 26. (CP)—Just how good are Balmy Beach, Ontario Rugby Football Union senior champions that is the question being debated amongst football fans to-day as the Beaches practice faithfully each day for the real test of their gridiron campaign against Hamilton Tigers, Interprovincial Union champions in the Eastern Canada football final at Varsity stadium on Saturday.

The old gold and blue team had such an easy time breezing through first, the group championship and then to the O.R.F.U. final that no one could really gauge the possibilities of the fighting young team.

In the east end of Toronto, where the Beaches have established their domicile, the fans are confident Teddy Reeves' team will repeat their smashing victory of 1927 over the Tigers. Others, however, are not sure. For one thing the Bengals will be strengthened for the game by the return of several injured stars including Rohmer, husky lineman and Cox, veteran snapback. Then again their indominitable spirit in the face of disaster, has won them a place in Canada's football hall of fame. On two successive Saturdays they have taken the field against two of the finest teams in Eastern Canada and with their machine wrecked by injuries have come through to victory on sheer courage.

The Beaches are engaging in long workouts daily in an effort to prime themselves for the gruelling struggle. Tigers have rested since beating Queen's University but resume their workouts to-day.

Minor Tangles

While the major league teams prepare for their classic, minor series squads clash in three important games to-day.

The Ontario Rugby Football Union intermediate championship will be decided at Oshawa, where the Blue Devils of that city, entertain the smart Wanderers team of Sarnia. The latter gained a six point lead in the first tussle at Sarnia last Saturday and they will likely need it.

The Blue Devils are confident of overcoming the deficit and qualifying to meet Royal Military College of Kingston in the Dominion final. The gate receipts from the game will be given to an Oshawa unemployed relief fund.

Argos-Penetang

At Toronto, Argonauts, of that city, and Penetang, meet in an O.R.F.U. junior semi-final. The game will be a "sudden-death" affair with the winner qualifying for the final.

Penetang have a splendid team and indications point to a thrilling struggle between the youngsers. Argos too have a fine team and boast one of the most powerful backfields in junior football.

In the other semi-final Hamilton Collegiate Grads travel to Woodstock where they play the return game of the series. The Grads won the first tilt decisively and have a 10 point margin in their favor to-day.

Joe Breen Returns To Western In 1931

LONDON, Nov. 26 — Joe Breen will be back to coach the University of Western Ontario Mustangs in the Intercollegiate football campaign of 1931. He made this assertion at the annual rugby dinner last night, at which the senior and intermediate teams were guests.

The Mustang coach said he had received no offer from Varsity, thus shattering a rumor which was flying about the Western campus yesterday.

He qualified his assertion about returning by saying that he would surely be back unless business reasons interfered. Eighty-five attended the banquet.

Blue Ore Encountered Red Hematite Region

PORT ARTHUR, Ont., Nov. 26 (C.P.)—Finding in this district of a blue ore, similar to that successfully mined in the Mesaba Iron Range of Minnesota, was reported by John McGugan, of the Animikie Iron Ore Company.

Mr. McGugan, who has been working for ten years on a property fifty miles from Port Arthur on the Port Aruthur and Duluth Railway, said that recently a horizontal tunnel directed into the side of a hill for a distance of sixty feet, running for that distance through the red hematite, which is common in this section, encountered the blue ore that mining men, interested in Ontario iron properties, have long been looking for.

HOCKEY CLUB JUNIORS MEET STRATFORD TO-NIGHT IN S.P.A.

Sole Representative of City in Toronto Series Following Elimination of Saints.

HUSKY YOUNGSTERS.

The Peterborough Hockey Club's junior hockey squad will mix in their first game of the season in Toronto this evening, when they clash with Stratford in the S.P.A. series. A crowd of zealous young puck-chasers turned out for the team when the first and only practice was held last Saturday in Oshawa, and a big squad will be carried to Toronto. The management hopes to get some idea of the youngsters' abilities when they are tossed over the boards for their first go to-night.

LAWN BOWLERS FROM DISTRICT WILL GATHER HERE THURSDAY

Plans Regarding Next Season's Program Will Be Thoroughly Discussed at Meeting.

HELD IN CLUB HOUSE.

The president of Peterborough Lawn Bowling Club, Limited, is earnestly requesting a large attendance of members at the district conference of bowling clubs which is to be held in this city to-morrow (Thursday). Invitations have been extended to representatives of twenty-one clubs throughout the district to have representatives present, and already ten delegates have signified their intention of accepting.

Matters of considerable importance to bowling enthusiasts will be discussed, and there is a possibility that a district league will be formed, so that every club will have at least one rink competing in the play-offs for the district championship.

The meeting is to be held in the club house at 3.30 to-morrow afternoon, and will be followed by dinner at 6.30 in the Paragon Hall.

BOWLING TEAMS FROM FAMILIES

Many New Plans Suggested For Coming Season By Games Committee.

SPECIAL NIGHTS.

Members of the games committee of the Peterborough Lawn Bowling Club have been discussing ways and means of showing the people of Peterborough what a real asset the city has in the new club house and grounds. Few people realize that there is not a bowling club in Toronto conducted purely for bowling purposes, that has a club house and grounds equal of those of the Peterborough club.

In the past, owing to limited facilities, it has not been possible to permit organizations out side of the club to use the greens for occasional games. This handicap has now been removed and it is planned to extend the use of three or four greens on certain nights for special contests.

For instance, should certain lawyers in Peterborough think that they could produce a team which could trounce the best team the doctors could field and the doctors should decide that they would take up the challenge, both groups will be given a chance to show what they can do. It is just possible that some of the ministerial brethren might dispose of the bankers in a contest if the latter would undertake to show their power. It has even been suggested that two or three teams from the Board of Education might take on teams composed of the city fathers, including Mayor Denne and City Clerk, Armstrong. On such an occasion it is probable that all other bowling would ease until the outcome of this endeavour was decided.

A suggestion that has been considered by the game committee is that they arrange for special contests among club members in the form of teams composed of fathers and sons, fathers and daughters and possibly a mixed team representing individual families. Bowling is a game unlike most in that it can be enjoyed equally by father, mother, son and daughter. Thus this suggestion has great possibilities. In fact, there are several families in the club which could produce teams which would be hard to beat.

Altogether the Peterborough Bowling Club will have a busy time next season. The green committee report that the greens will be in wonderful condition, following the good start the grass got last summer and the special treatment given the lawn this fall.

Terry And Cronin Valuable Players

ST. LOUIS, November 26 (C.P.) — William H. Terry, first baseman of the New York Giants, and Joseph Cronin, shortstop of the Washington Senators, were the most valuable players in the National and American Leagues respectively, for the 1930 season, according to the vote of a committee of sport writers in all the major league cities in an annual poll by the Sporting News of St. Louis. Results of the poll were announced to-day.

Booth Is Elected Captain Of Yale

NEW HAVEN, Conn., Nov. 26—Albie Booth, sensational little 145-lb. halfback, was unanimously elected captain of the Yale football squad for the year 1931, at the annual football banquet held last night at the Hotel Taft.

The usual Eli custom of naming a lineman as leader was broken to name Booth captain. Herster Barres, end, who together with Booth was favored for the captaincy, asked his mates to forget him and vote for the little half back.

Booth is a member of the class of '32.

LONDON GAINS TWO POINTS IN KING STANDINGS

One Big Surprise Features Last Night's Tangles in International.

'DOGS TIE JACKETS.

Tecumsehs Meet Bisons While Bulldogs Clash With Indians To-night.

TORONTO, Ont., Nov. 26. (CP)—London and Windsor strengthened their position in the International Hockey League standing last night. The Tecumsehs gained two points on the leading Buffalo Bisons, by defeating Syracuse Stars, four to two. The Border City team moved into third place by earning a tie with the Pittsburgh Yellow Jackets.

To-night London plays the leading Bisons at Buffao and a thrilling game should result. The Bisons have lost but one game in six starts and are leading the league with 10 points. The Tecumsehs have seven points to their credit and appear quite capable of taking the leaders into camp.

The Bulldogs were counted upon to do better than tie the weak Yellow Jackets, but though they held a two goal lead a one stage of the game, they could not hold the desperate playing Pittsburgh team in check during the last period.

The Bulldogs clash with the Indians at Cleveland to-night and will need to show better form to emerge victors over last season's champions.

Charles Higginbottom To Resign Presidency

TORONTO, Ont., November 26 (C.P.). — Charles E. Higginbottom, of Toronto, for the last three years president of the Ontario branch of the Amateur Athletic Union of Canada, has announced his intention of retiring from that office at the 21st annual meeting to be held here on Friday.

Mr. Higginbottom has been connected with the Ontario branch during the last eight years, serving as honorary treasurer for six years prior to his election to the presidency in 1927.

It is believed two of the vice-presidents, Richard G. Fry and George S. Guthrie, president of the Toronto Police Amateur Athletic Association, will seek election to the presidential chair.

The annual meeting is expected to prove mostly routine in character.

Organization Meeting. South End Hockey Loop

The organization meeting of the South End City Hockey League will be held in the Raybestos plant at 7 o'clock Friday evening. This league was a great success last year, with more than a half dozen teams operating in each of its three sections, and it is expected that the competition will be just as keen this season. Every team planning entry is requested to have a representative present at the meeting Friday night.

Store READ WANT ADS Advanted

THEATRES

AT THE CAPITOL.

GEORGE ARLISS IN "OLD ENGLISH"

"Bread and butter with independence, rather than champagne with a fool."

Sylvanus Heythorpe advised his granddaughter, Phyllis, when she fell in love with a youth regarded by him as witless. He spoke straight from the shoulder, the old man who typified in his nickname of "Old English," the staunch spirit of the British bulldog, hanging on with failing strength while his enemies buffeted him.

George Arliss, that peerless actor, has a fine part in this tale of John Galsworthy's. The old man whose youthful sins sat hard on his shoulders, like the Old Man of the Sea, he refused to live on and eat the bread of dependence, so he managed affairs according to his own wilful way and held his own to the very last.

"Carpe diem," he mutters, and translates it: "Live while you can." So he goes his wilful old way.

An old windjammer, the type that sailed the Seven Seas in the days when sailing ships of wood breasted trade winds in tropic waters, casts its shadow over the opening of this tale, set in the early eighties of the last century, with the dock headquarters of the Island Navigation Company of Liverpool as the main background.

Arliss is "Old English," the octogenarian manager of a declining shipping firm whose directors harass him at board meetings. Determined to make some provision for the children of his natural son, he persuades his old friend to help in an illegal undertaking—and puts it over. But a younger man hates him and forces him to the wall, to fight to the last tired minute.

It is a tale of age, with an old man always in the centre of the picture. Palsied hands and a quavering voice haunt the dialogue, but the eternal fire of a fierce and proud fighting spirit remains in the shell of "Old English," with his wise, tired old eyes and his vitriolic tongue. It is one of the character impersonations which have made George Arliss' name a household word.—Jeanette.

AT THE REGENT

JOHN McCORMACK IN "SONG O' MY HEART"

When Sean O'Callaghan's sweetheart died, in the little green island far over the sea, the touch of her hand came across the waters to her lost love. As he stood on the stage of the great opera house, his Irish mysticism responded to that unseen presence and he felt her near. They encored him again and again, and he came out to sing "I Hear You Calling Me," with the warm tears shining behind that golden, unforgettable voice. It is a sentimental ballad with little dramatic value, but John McCormack sings it gloriously.

What an art there is in this sweet singer. To hear that warm, rich, smooth tenor as it comes from the lips of the big, awkward man, is to realize just how much these sound films can do. "It is not McCormack himself?" asked a visitor last night, as she entered the Regent. She remained to listen absorbedly to that mellow, wonderful voice, in a repertoire that included eleven of his best-known numbers.

For the Irish tongue of John McCormack, they have made an Irish picture, with the major portion of the screening in the tight little Emerald Isle, with its jaunting cars and its stories of the frisky little leprechauns, its gossips on the village green, its warm hearts and its drollery. McCormack is Sean (pronounced Shaun) O'Callaghan, and he goes to America to seek his fortune with his golden voice. Interwoven is the romance that has its ending in the death of Mary, who has married another man and lived to yearn for her lost love. The pathos of the story lends a fitting atmosphere to the central figure and his marvellous singing.

A pair of real Irish jokesters, one of them that well-remembered father of "Colleen" in the Irish picture of that name, provide the comedy element with a constant back-fire of smooth-tongued repartee. And there is a round-faced little boy, Tad, with the ring of the Old Sod in his mellow brogue.

"Better to sing sorrow than to cry it," reminds Sean as he tries to comfort the little Phyllis, daughter of his lost Mary. So he stands beside the organ and sings "Just for Today," and that ethereal voice floats out like a dream.

Again its golden cadences thrill the heart in "Then You'll Remember Me," "A Fairy Tale by the Fire," and "I Feel You Near Me." It has the heart throb of the lover in "Rose of Tralee" and "Kitty, My Love," and the touch of the real artist in the Italian words of "Lpughi Sereni E Care."

When Eugene Field wrote his immortal "Little Boy Blue" as a memory of his own small dead son, did he think that such an immortal voice would send its echoes reaching for every mother's heart in millions of places?

And then there is "Ireland, Mother Ireland," with the fervor of the true Irishman in its ringing lines. And, last of all, "A Pair of Blue Eyes," and the heart-touching beauty of "I Hear You Calling Me."

It is an unforgettable and beautiful sound reproduction of this sweet singer's art.—Jeanette.

Corrected Result Saturday's Soccer

The correct score of one of the games in the Scottish League, first division, on Saturday, was: Hamilton Accies 4, East Fife 1.

Regent

TO-DAY, THURS., FRI., 2.30, 7.00, and 9.00

SPECIAL CHILDREN'S MATINEE, THURSDAY 4.30 - 10c

THE VOICE YOU LOVE TO HEAR

Singing Eleven Songs You'll Never Forget

JOHN McCORMACK IN SONG O' MY HEART

Fox Movietone Talking and Singing Romance

The Film you've heard so much about—waited so long to see and hear. Hear the perfect recording of a voice that has thrilled millions and lose yourself in one of the most romantic love stories to be immortalized by musical artistry and beautiful screen direction.

SOUND NEWS - CARTOON - MUSICAL ACT

This picture is being sponsored by the Catholic Women's League. Tickets on sale by members and at Bond's, Kent's, McDermid Drug Stores. General admission at Box Office.

COMING SATURDAY — THE SUPREME TRIUMPH OF STAGE AND SCREEN

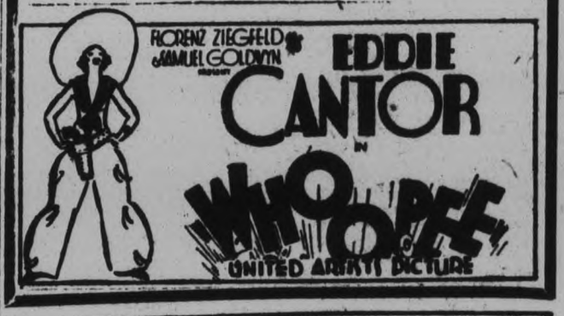

AUCTION SALE OF HORSES.

Principal Interest in Ten Trotters, Sired By Peter Volo, Bringing $1,700 Each.

NEW YORK, Nov. 26 (C.P.)—One hundred and forty-four head passed under the hammer on the first day of the famous "Old Glory" auction sale of harness horses, and netted an aggregate of $86,125.

The average of $599 per head is slightly below the figures for the first day of the sale a year ago, principal interest on the opening day centered on ten trotters sired by Peter Volo and consigned by the Walnut Hall Farm of Donerail, Ky., owned by Mr. Ogden M. Edwards of Pittsburgh. These ten brought the high average of $1,700 each. The Calumet Farms at Lexington, Ky., owned by William M. Wright, sold 42 head for $24,220, an average of $576.

Top price yesterday was $4,500 paid by Fred Eagan, Lexington, Ky., for Isosolo Volo.

CANADA'S LEADING MANUFACTURERS.

In total capital invested, the pulp and paper industry of Canaa was second only to electric light and power plants in 1929, and in total number of employees second only to saw-mills. In the distribution of wages and salaries, however, and in the value of manufactured products, the pulp and paper industry headed the list of all Canadian industries in 1929.

ADVERTISE IN THE EXAMINER

Dreadnaught

BALLOON TIRE CHAINS

Avoid Accidents Be Prepared

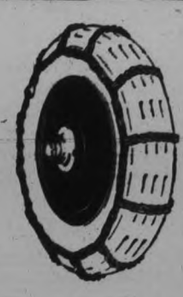

We have Tire Chains for every size of tire and for every type of service.
DREADNAUGHT, regular, claw link, heavy and super heavy.
GOODYEAR Rubber Chains.
GRAD Chains, cross links, monkey links.

FOR YOUR RADIATOR
We have Alcohol, Glycerine and Prestone.

Watson Tire & Radio Supply

Peterboro's Largest Tire Dealer

444-446 George Street - Peterborough

DUTY OF LEGION TO BRING UNITY OF ALL VETERANS

Campbellford Branch of Legion is Addressed by Rev. E. R. C. Adye of Whitby.

GREAT SERVICE CLUB

Speaker Believes Additional Changes Are Needed in Pensions Act.

CAMPBELLFORD, Nov. 26 (By Examiner Staff Correspondent).—A high degree of enthusiasm and an excellent meeting marked the visit of the representative of the Ontario Provincial Command of the Canadian Legion, Rev. E. R. C. Adye of Whitby, when he visited the Campbellford Branch No. 103 B.E.S.L. and delivered a splendid address on the aims and object of the Legion in the Armouries, Campbellford, Monday evening.

Twelve new members were added to the branch at this gathering, which was one of the finest held this year. The president, J. Watters, occupied the chair and the speaker was introduced by Major J. F. B. Belford of Codrington.

Mr. Adye commenced his address by stating that it was the duty of all members to study the constitution of the Legion and learn what it means and stands for. In the first place it was to bring about the unity of all ex-service men who had served in any army of the service. This has been done by the Canadian Legion when it became a part of the British Empire Service League and when further it had been accepted by Edar at the annual convention of that body in the States this year and so was now linked up with all ex-service men of the Allied forces who were all united by the tie of common service.

Perpetuate Memory Of Fallen.

And again said the speaker it was the duty of Legionars to perpetuate the memory of all those who had fallen in the service of their country or who may fall in the future. Stressing this point he emphasized the fact that Armistice Day this year had received more space in the press and had been more strongly emphasized than in many years past. This fact was due he thought to the work of the Legion and urged that this interest should be still further created among the citizens of the Empire and especially among the youth of this country. On this point Mr. Adye was very emphatic, stating that the boys and girls of Canada were not being interested in the way they should, and pointed out that in one text book used in the Ontario schools there were four pages given to the deeds of the Canadian forces in the war and eighteen pages to the part the United States played. This he thought was not fair, saying that if the valor of the Canadian forces was worth while it was right that our boys and girls learn their glories.

"Patriotism feeds upon the valor of its sons", declared the speaker and stated that if there was a justification for war this was it. Memory was the strongest force in human life. Our boys and girls need to be reminded that the United States served, but when that service was compared with the history of the Canadian forces the records needs no emphasis. And in the speaker's opinion this was the most important part of the Legion work.

Defend Its Rights.

And then it was the duty of the Legion to defend its rights and traditions. Many of the old traditions were going by the board yet there were many that must be expanded to make room for the new to fit in. The Canadian tradition, said the speaker, was one of valor, integrity of purpose and righteous purpose, and a tradition that was worthy to uphold, and if this was worth fighting for it was worth talking about. That was another part of the Legion's job too.

Of the re-establishment of ex-service men, Mr. Adye pointed out that there were many who were still being discharged from the forces and needed attention because, as was the case with men in the past war, they were unfit for a long time to find their place in civil life. This he said was the very heart of the work of the Legion.

Speaking on the Pensions Act the speaker said that although a revision of the old rate had been secured and the final clauses somewhat looked after it would have been better to have had the old act thrown out and a new one drawn up. Of the War Veterans Allowance Act he thought that it was good and well looked after and that the inspectors were doing fine work. This dealing with the relief of "burned out" veterans, Mr. Adye stated, and drew attention to the fact that many people did not like this term but in his opinion it is right and proper for it meant men who under normal conditions would have lived their allotted span but who under the stress and pressure of war were burned out, were dead men though living.

Referring back to the pensions act, the speaker said that a change in government was a great handicap because in the stress of adjustment the act had to wait and that very little work was done on it for some time. The federal appeal board had been established but lacked a chairman because, out of 500,000 men who served overseas, less the dead, one could not be found to fill the office. Speaking of the first two cases that had come before the Pension Board for revision he said that they had been given pensions in full but that the Commission Council had appealed the cases. This seemed very strange in the speakers opinion, that when the whole House of Commons had passed the act, placing the onus of proof on the Board, that a body of eight men could appeal the act. There were not sufficient boards in his opinion. The machinery was there but it had not been set up, and the present organization could not meet the demand of dealing with fifty applications a day. It was the same story, said Mr. Adye, which happens times without number. Democracy was a good thing when it did not sleep. The Legion had slept after its first victory and then it was put over them by clever but less honest politicians. It might be good politics but it was not good justice, and he urged upon all men to put their claims in the hands of the Legion adjustment officers, who would make them airtight.

The Legion, declared the speaker, was the greatest service club in the world. It was non-sectarian, non-political and was united under great truths. And to maintain the rights that it believes belongs to them it must use the vote. It was the duty of the Legion to see that those who are put in the place of power use that power to the benefit of the nation, and refuse to be tagged by any political party. The Legion also recognized no social line but were all comrades, character being the only thing that counted.

A vote of thanks to Mr. Adye for his splendid address was moved by N. A. McColl and seconded by Rev. N. Clark Wallace, this being conveyed to him by President Watters to which he replied.

After the singing of the National Anthem a lunch was served and a social hour and sing song was enjoyed.

For Coughs Too Deep To Risk A Lesser Help

Creomulsion was made to deal with coughs from colds which hang on. A three-day cough is a danger signal. There the utmost should be done.

But a trifling cough may develop into something deep and difficult. Don't you think it wise to use the utmost help, even if a lesser help might do? Creomulsion combines seven major helps in one. The seven best helps known to medical science. One is best for one type of cough, one for others. Nobody can tell in advance. So the best way seems to be to combine all in one prescription.

Creosote stands first. Here it is blended, emulsified and tasty. For soothing membranes and combating cold germs, the world knows nothing better.

But some coughs best yield to white pine tar, some to wild cherry bark, some to menthol, some to ipecac, etc. So we combine all these factors at their best in a single formula.

For some coughs Creomulsion is better than you need. One of its factors might do. But don't you feel safer when a minor cough is treated in the utmost way?

If so, get Creomulsion. It costs a little more than lesser helps—$1.25. But your druggist guarantees it. He returns your money if you are disappointed. You will feel safer in any cough if this master help combats it. Use it promptly.

© Creomulsion Co.

CREOMULSION
for Difficult Coughs from Colds

Zutoo

will stop a headache in twenty minutes, break up a cold overnight, and relieve the monthly pains of women. Used by thousands.

DRINK JOHN'S TEA
'PHONE 929.
W.—Nov. 8-3179

HOME TOWNERS

Tidbits, Interesting and Humorous CAMPBELLFORD

In the winter it seems that the thoughts of the Campbellford folks turn to hockey. This was very much in evidence to-day when men where busy levelling the rink here and starting to flood it. This is an early start and the results should be the better for it.

Col. and Mrs. Earchman of Wooler have moved to town and will in future reside here. Col. Earchman is the superintendent of the Raynard Construction Company and is a keen horseman. At the Toronto Royal Winter Fair this year his bay mare "Melen Zombia," took first and third prize in a large field of entries.

Many friends of Dr. G. A. Hay will be sorry to learn that he was taken to the hospital on Sunday, where he will undergo an operation.

Visitors attending the Legion meeting on Monday were the Rev. E. R. C. Adye of Whitby, Major J. F. B. Belford of Codrington and Mr. George King of Oshawa.

CHICKEN THIEVES BLAMED FOR FIRE

Farmer Looses Barn and Entire Season's Crop in Brock Township.

INSURANCE IS SMALL

LINDSAY, Nov. 26 (Examiner Correspondence) — Another mysterious barn fire has been reported. Louis Taylor, who resides in Brock township, near the village of Cannington, lost his barns and season's crops in a fire of unknown origin. The loss is a very heavy one as it is understood Mr. Taylor only carried small insurance. It is believed by some that chicken thieves were responsible for the fire.

A.Y.P.A. BRANCHES GATHER AT STIRLING

Enjoyable Evening is Spent by Young People in Community Hall.

STIRLING, Nov. 26 (Examiner Correspondence)—On Monday night the community hall was filled with young people from the A.Y.P.A. branches of Marmora, Deloro, Tweed, Roslin, Thomasburg, Rawdon and Belleville.

A program was given interspersed by community singing. Margaret Bateman and Doris Tanner sang as a duet, "I passed by your window." Two banjo selections were given by one of the guests. Solos by Mr. Evans and Mr. Herman of Belleville. A reading by Miss Arbuckle of Belleville.

A Scotch dance (in costume) by Miss Shields of Tweed and short addresses by four ministers and the various presidents brought the program to a close.

Lunch was enjoyed and dancing. A nine piece orchestra came from St. Thomas' Church, Belleville.

READ THE WANT ADS.

FEEL MEAN?

Don't be helpless when you suddenly get a headache. Reach in your pocket for immediate relief. If you haven't any Aspirin with you, get some at the first drugstore you come to. Take a tablet or two and be rid of the pain. Take promptly. Nothing is gained by waiting to see if the pain will leave of its own accord. It may grow worse! Why postpone relief?

There are many times when Aspirin tablets will "save the day." They will always ease a throbbing head. Quiet a grumbling tooth. Relieve nagging pains of neuralgia or neuritis. Or check a sudden cold. Even rheumatism has lost its terrors for those who have learned to depend on these tablets.

Gargle with Aspirin tablets at the first suspicion of sore throat, and reduce the infection. Look for Aspirin on the box—and the word Genuine in red. Genuine Aspirin tablets do not depress the heart.

BAYER ASPIRIN
TRADE-MARK REG.

WAIT FOR PRINTED DRAFT

GENEVA, Nov. 25 (C.P.)—The Preparatory Disarmament Commission to-day completed the second reading of its draft convention and suspended its sessions until 3.30 p.m. tomorrow to permit printing of the draft in its present status.

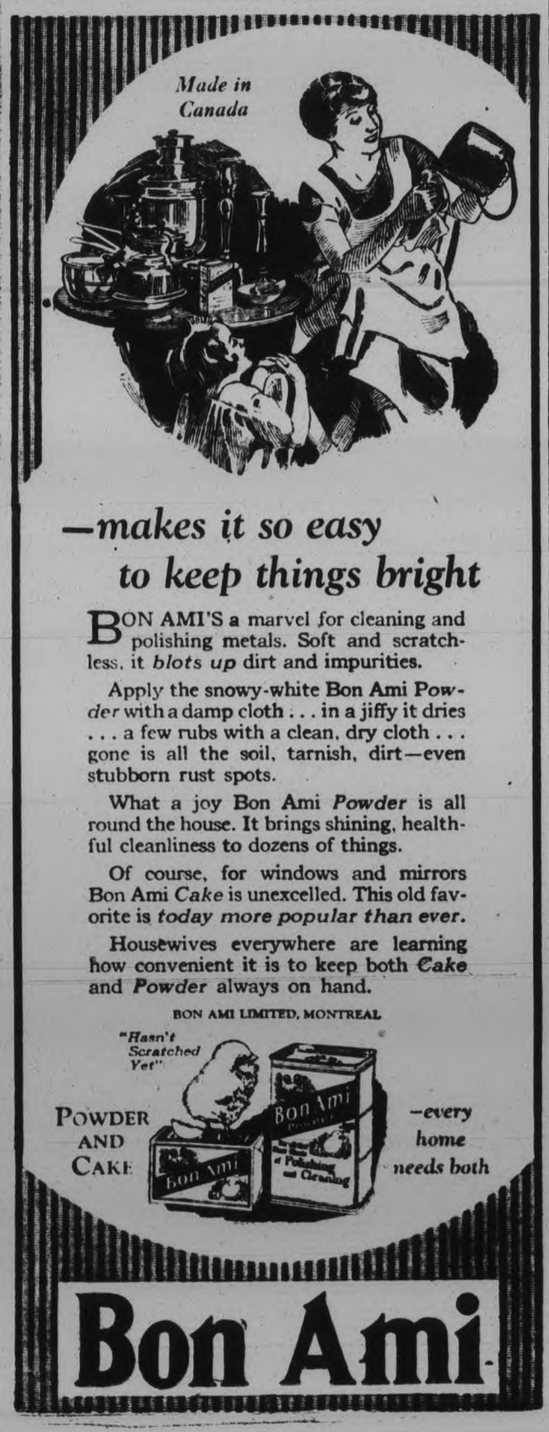

—makes it so easy to keep things bright

BON AMI'S a marvel for cleaning and polishing metals. Soft and scratchless, it *blots up* dirt and impurities.

Apply the snowy-white Bon Ami *Powder* with a damp cloth . . . in a jiffy it dries . . . a few rubs with a clean, dry cloth . . . gone is all the soil, tarnish, dirt—even stubborn rust spots.

What a joy Bon Ami *Powder* is all round the house. It brings shining, healthful cleanliness to dozens of things.

Of course, for windows and mirrors Bon Ami *Cake* is unexcelled. This old favorite is *today more popular than ever.*

Housewives everywhere are learning how convenient it is to keep both *Cake* and *Powder* always on hand.

BON AMI LIMITED, MONTREAL

POWDER AND CAKE —every home needs both

Bon Ami

TILLIE THE TOILER — By Russ Westover

BRINGING UP FATHER — By George McManus

TOOTS AND CASPER — By Jimmy Murphy

DUMB DORA

Sell Discarded Articles Now---They Bring You Money---Phone 1,600

WANT AD. RATES

Cash 1 cent per word or figure per insertion.

If Charged 1½ cent per word or figure per insertion.

Phone 1600 We will call for your ad. and give you the cash rate.

CHARGES:

Card of Thanks	50c
In Memorium (up to 2 inches)	75c
Over two inches, per inch	50c
With black border, extra	25c
Birth Notice	50c
Death Notice	50c
Locals (Back Page) per inch	$1.40
Black Local (Back Page) per in.	$1.40

INDEX TO EXAMINER CLASSIFIED WANT ADS.

Agents Wanted	L
Boarders Wanted	F
Business Opportunities	K
Cottages, Summer Resort	E
Dressmaking	Z
Employment Wanted	J
Female Help Wanted	H
Found	N
For Sale; General	A
To Rent; Houses and Apartments	B
General Notice	T
Livestock	O
Lost	M
Male Help Wanted	G
Pet Stock	W
Personal	R
Poultry For Sale and Eggs	P
Radio	I
Real Estate For Sale	D
Used Cars For Sale	S
Wanted; General	Q

a For Sale—General

COAL, WOOD, AND COKE. 'PHONE 2272. Ed. J. Metcalfe, 213 Antrim. 13d-24,26,28,29,2,4,6,8,10,12,13,15,17-3915A

TUBSTAND, $1; HALL RACK $3; DINING Chairs, Extension Tables, Rockers, Parlor Tables, Dressers, Stands Toilet Sets, Tubs, Boiler, Dishes, etc. Apply 59 Aylmer (near Perry). 3d-125-2739A

COW AND GOOD HORSE, ALSO Ladders and Radio Poles. Apply 252 Woodbine. 3d-126-2738A

HEATER, WITH OVEN AND STOVE Pipes. 474 Bolivar. 3d-125-2740H

THREE HUNDRED BARRELS APPLES, by Barrel or Bushel; cheap. Phone Dan. Sims, 2041M. 2d-125-2762A

USED HOUSEHOLD FURNITURE OF all kinds. Large assortment New Floor Covering, etc. Trade in your Old Stove on a new Quebec Cooker Terms arranged. Cherney's Furniture Store, Charlotte Street. Phone 226. 3d-126-2765A

HARDWOOD, CUT TWELVE-INCH, $10.00 Cord; 4-foot Hardwood, $9.00 Cord. 'Phone 18 ring 23, Warsaw. M. Payne. 4d-127-2850A

SUPREME COAL AND WOOD RANGE, with Warming Closet and Water Front, in good condition; terms reasonable. 'Phone 1161W. 3d-127-2790A

SET OF 31 x 4.40 BALLOON TIRES. 5 Dunlop Street. 'Phone 2337M. 3d-127-2732A

BICYCLE, CHEAP. APPLY 156 London. 3d-127-2779A

BLACK ROTTEN MANURE. 'PHONE 1394J. 3d-126-2770A

a For Sale—General

LARGE QUEBEC HEATER, $9. PHONE 1615W. 3d-126-2753A

WOOD FOR SALE — HEMLOCK Slabs, per Load, $3.25; Pine Slabs, per Load, $2.75; Mixed Slabs, per Load, $2.75. S. Berwick. 'Phone 337M. We Give Service. 2d-126-2793A

MIXED WOOD, NINETY PER CENT. Hard, $3; Half Hardwood, Half Slabs, $3; Kindling, $2.50. H. Hamlin. 1394J 3d-126-2769A

SIDWAY BABY CARRIAGE, GOOD condition. 'Phone 1988W. 2d-125-2772A

DOUBLE FOR YOUR MONEY—MIXED Wood, $3; Mixed Wood, 90% Oak, $4.25; Hemlock, $3.25; Body Hardwood, $6. Mixed Wood, 90% Beech, $4.25; Mixed Slabs, $2.50; Buttings, $2.00. Truck Load, 3378J or 455J. 2d-125-2774A

GENT.'S BICYCLE. 'PHONE 178J. 3d-127-2795A

USED ELECTRIC WASHER, CHEAP for quick sale. Also Good Used Furnace. 'Phone 3071. 2d-127-2797A

KINDLING OR MIXED HARDWOOD, 12in., Extra Large Sack, 35c, Delivered; also Cinders. 'Phone 233. 3d-127-2800A

23-PIECE TEA SET, $1.98. 22-IN. Mama Dolls, 98c. Many Useful Christmas Gifts at Lowest Prices. Record Store. 3d-127-2799A

b For Rent—Houses and Apartments

SIX-ROOMED BRICK HOUSE, MODern. Apply after 6 p.m., to 120 Sophia Street. 3d-128-2742B

SIX-ROOMED MODERN BUNGALOW, with Garage, Albertus Street, Southend. 'Phone 3234. 3d-125-2740B

COMFORTABLE FURNISHED BEDroom, central. 457 Bolivar Street. 3d-125-2748B

FRONT BED-SITTING-ROOM, CENtral; Board if desired. 'Phone 2166W. 3d-125-2750B

NO. 391 WATER STREET (IN BANK of Commerce Building), suitable for Store or Office; heat furnished. Possession arranged. Apply 437 George Street. dtf-B

UNFURNISHED ROOMS, CENTRAL. 'Phone 1842M. 6d-125-2665B

MODERN HOUSE, WITH FOUR BEDrooms, at 273 Thomas. Immediate possession. Apply 271 Thomas. 6d-127-2695B

SMALL HOUSE, 2 BEDROOMS, HARDwood floors downstairs, Braidwood Avenue; also Apartment, full bathroom. R. C. Braund, 3d-126-2766B

STEAM HEATED APARTMENT; cheap; Couples, Business Girls. 'Phone 2462M. 2d-125-3985B

SIX-ROOMED BRICK HOUSE, NEWLY decorated, North-end. Apply 7 Wesley Street. 3d-126-2775B

FURNISHED LIGHT HOUSEKEEPING Rooms, central. 106 McDonnel. 3d-126-2776B

THREE LIGHT HOUSEKEEPING Rooms, Furnished, Heated. 194 McDonnel. 3d-127-2781B

FIVE - ROOM BUNGALOW, OAK floors, lights and furnace. Apply 33 Morrow. 3d-127-2788B

HOUSE, CENTRAL, AND CONVENiences. 283 W. 3d-127-2777B

DANDY! 7-ROOM BRICK HOME modern, French doors, hardwood floors, garage; very central. Apply 393 Dalhousie Street. 'Phone 273. 6d-129-2796B

TWO OR THREE FURNISHED ROOMS, central. 'Phone 2166W. 3d-127-2798B

c For Rent—General

HEATED STORE. CALL 451 WATER. 6d-127-2712C

GARAGE TO RENT, $2.00 MONTH. 698 Elcome Crescent. 2d-125-2753C

d Real Estate

MODERN SIX-ROOMED RED BRICK House, newly decorated. 'Phone 2181 or 558. 6d-130-2788D

COSY WEST-END HOME — SEMIBungalow, 7 Rooms, well finished newly decorated first floor, 2 bathrooms, garage; very easily heated Sell or Rent—$1,000 below value for immediate Sale. Apply 575 Weller Street. 'Phone 874. dtf-D

f Boarders Wanted

PLEASANT ROOM, WITH BOARD, FOR refined person, South-end. 88 Morrow Street. 3d-24,26,28-2737F

FURNISHED ROOMS; BOARD IF wished. Phone 2821. 3d-125-2725F

TWO BOARDERS. APPLY 294 LAKE Street. 'Phone 1227F. 3d-127-2784F

READ THE WANT ADS.

g Help Wanted, Male

LOCAL MAN TO OPERATE COMPANY-owned Service Stations in Hastings, Warkworth, and Norwood. Write Mr. Sutherland, 148 Park Hill Road, Peterborough. 3d-127-3947G

h Help Wanted, Female

MIDDLE-AGED LADY TO DO HOUSEwork. Apply John Deen, Indian River, or 'phone 3 ring 14. 2d-125-2760H

HOUSEWIVES WISHING TO MAKE Money in spare hours, good pay, write Box 2758, Examiner. 2d-125-2758H

j Employment Wanted

GENTLEMAN DESIRES ODD JOBS, also Painting. Phone 2840F. 3d-125-2733J

WASHING TO DO AT HOME. CALLED for and Delivered. 632 Union. 'Phone 1852W. 3d-127-2794J

PAINTING. LOWEST PRICES. WORK Guaranteed. 'Phone 2368. 3d-125-2743J

WOMAN WANTS WORK BY DAY; REferences. 'Phone 2238M. 2d-126-2745J

YOUNG MAN (EXPERIENCED) DEsires Work on Farm, by Year or Month. Write Box 2756, Examiner. 3d-126-2756J

DRESSES MADE FOR $2.50. FUR Coats Re-lined for $3.00. 'Phone 2452J. 100 Aylmer. 3d-126-2778J

POSITION AS COMPANION OR LIGHT Housekeeping duties. 1044W. 2d-126-2791J

EIGHT YEARS' EXPERIENCE GROCery and Fruit Trade, Willing Man wants Work; do anything. Write Box 2801, Examiner. 3d-127-2801J

m Lost

YOUNG HOUND DOG, TAN AND White ticked. 'Phone 2763M. 3d-125-2744M

IN EAST CITY, GREEN SIDE RACK off Truck. Finder please 'phone 3204W. 2d-126-2792M

FEMALE HOUND, WHITE WITH TAN head, black spots on body, in Jack's Lake District. "F.D." cut in side. Please 'phone 3008. 1d-125-2786M

n Found

SPOTTED HOUND, AT CRANE LAKE Apply Richard Tedford, Warsaw. 'Phone 5 ring 4, Warsaw. 3d-125-2727N

o Live Stock

NUMBER OF YOUNG YORKSHIRE Sows, due in March. James Walsh, Warsaw Road, R.R. No. 10, Peterborough. 4d-125-2704O

FOR SALE — PURE-BRED HOLSTEIN Bull; also Box Stove, nearly new. 'Phone 988 ring 3. 2d-125-2769O

p Poultry

NUMBER OF BRED BARRED ROCK Cockerels. 'Phone 971 ring 21. 2d-126-3945P

FOR SALE — MAMMOTH BRONZE Turkeys from Government Approved Young Tom, 33 lbs. at 9 months. Toms, 18 lbs. up, $9; Hens, $6. Order early. A. O. Kidd, R. 4, Port Hope, Ontario. 3d-125 2734P

q Wanted

WANTED — OLD GOLD AND ARTIficial Teeth. Phillips' Dental Laboratory, 408½ George Street. 26d-143-2597Q

WANTED — SCHOOLGIRL ROOMER. Evening Companion to little Girl Apply 560 Charlotte Street. 3d-126-3933Q

s Used Cars for Sale

BETTER USED CARS AT BROCK ST Rink. All makes and models. Easy terms. Open evenings. Brewer Motor Sales. Phone 192 or 3166. 12d161-2046S

FOR SALE — OLDSMOBILE 4-PORT Touring, good shape; cheap quick sale. 547 Rogers. 3d-125-2749S

ESSEX FOUR COACH, IN GOOD running order, $35.00 cash. 'Phone 3294W, or call at 162½ Simcoe Street, from 6-7.30 p.m. 2d-125-2767S

FOR SALE—1929 MODEL A FORD Coupe; excellent condition; cheap for quick sale. Phone 287. 2d-125-2752S

t General Notice

DEER HEADS AND OTHER SPECImens Mounted. 156 London. 'Phone 878. 12d-127-2520T

MARCELLING, 25c. 'PHONE 2085W. 3d-127-2789T

New German Envoy to England.

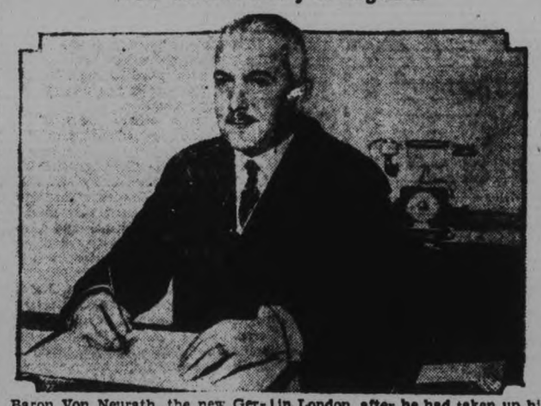

Baron Von Neurath, the new German Ambassador to England, pictured at his desk in the German Embassy in London, after he had taken up his new duties.

MADOC PUBLIC SCHOOL RESULTS

MADOC, Nov. 26.—The honor roll for Madoc Public School for October is as follows:

Sr. IV., honors— 75% or over Morna Reynolds, Maude Smith, Bob Caskey, Mamie Rodgers, Donald Parks Walter Ross.

From 75% down, in order of standing —Gladys Smith, Ed. Armstrong, Kelvin Kincaid, Ruth Walker, Jas. Meraw, Russel Reid, Jack Smith, Mabel Adams, Sarah Lowery.

Missed examinations—Thelma Kilpatrick, Grace Oldford.

Jr. IV, honors, 75% and over—Francis Blue, Raymond Forestell, Malcolm Bassett, Cecil Kilpatrick.

From 75% down—Lorna Roberts, Bert Taylor, Russel Foster and Murray Irwin, equal; Kenneth Bird, Robert Aylesworth, Andrew Donald, Allan Hailstone, John Bristol, Warren Hill, Chas. Reid, Harley Smith, Alice Burr, Margaret Moon, Bryden Lowry, Elsie Kellar, Theron Allan. Miss examinations, Jean Nickle.

JAMES M. IRWIN, Principal.

Sr. III, Class A., honors—Douglas Hough, Jean Whytock, Helen Blue.

Below 75%—Percy Embury and Joe Naylor, Dorothy Morgan, Audrey Ellis, Helen Whytock, Phyllis Stockloser, Levada Warren, Earl Wellman, Betty Nicol, Billy Sills. Absent from one or more examinations—Wellington Munro, Jean Phillips, Russel Carswell.

Class B.—Mervyn Rutherford, Walter Brett, Edgar Avery, Everett Alexander, Francis Cassidy, Vera Walker, Loreen Bennett, Thomas Greatrix.

Absent from one or more exams.—Cecil Taylor, Carrie McMillan, Jim O'Riordan, Arthur Hamilton.

Jr. III honors—Nancy Holland, 60% —Mac Reeves, Jessie Morgan, Victor Marshall, Annie Lee, Gwen Stockloser, John Stewart.

Jr. III, honors—Robert Bristol, 60% —Tommy Hawthorne, Eileen Wilson, Lloyd Heyworth, Frank Elvins, Douglas Allan, Willie Roberts, Claude Kellar, Edna Pitts, Donald Love.

Sr. II., honors—Gerald Kellar, Betty Stewart, Audrey Smith, Gladys Aylesworth, Gordon Moon. 60%—Jack Scrutton, Ilia Kellar, Kennth Roote, Gladys Adams, Irene Greatrix, Rita Gillen, Kemis Carswell, Ted Hailstone, Alec Roote.

A. FLEMING, Teacher.

Sr. II., honors—Reta Smith. 60%—Newton Kincaid, Jessie Donald, Leo Casselman, Velma Carswell, Dorothy Kellar, Jack Armstrong, Felix O'Riordan Ewart Carswell.

Jr. II., honors—Helen Wellman. 60% —Margaret Lee, Betty Elvins, Josephine Belcher, Aileen Donahue, Evelyn Moore, Douglas Blue, Madeline Bailey, Raymond Parks, Elmer Embury, Keith McCoy, Alan McCoy.

L. HART, Teacher.

Sr. I., honors—Donald Rutherford, Margaret Brett, Clayton Smith, Bill Hawthorne. 60%—Betty Phillips, Donald Gifford, Kathleen Phillips, Leola Casselman, Iris Roberts, Clara O'Brien, Mary Hailstone, Charlie Smith, Dorothy Foster, Durwood McCaw, Harold Lowery, Bob O'Riordan, Verna Casselman, George Griffin, Ross McKay, Orley Bennett, Tom Reynolds, Karl Casselman.

Jr. I., honors—Cameran Kernahan, Bill McBain, Margaret White. 60%—Lynn Phillips, Clifford Sweetman, Eric Dafoe, Ewart Reynolds, Betty McCoy, Blake Devolin, Laura Storings, Lola McCaw, Jean Forestell, Cameron Bailey, Jim Taylor, Edward Gillen, Luella Kellar, Sydney Reynolds, Lilian Embury, Aileen Tanner, Douglas Carswell, Marian O'Brien, George Oldford.

VERA McGHEE, Teacher

Primer A., honors—Stanley Hawthorne, Thelma Storing, Gordon Ellis, Bruce Armstrong, Kenneth Reid, Lillian Young, Christopher Adams. 60%—Annie Roote, Gordon Govier, Roy Gordon.

LOREEN CONNOR, Teacher.

BARRISTERS AND SOLICITORS

GORDON & ELLIOTT — Barristers Solicitors, Notaries. Patents and Trade Marks. Money to Loan. Telephone 3300. — Hon G. N. Gordon K.C., Alexander L. Elliott. Toronto Office: 410 Saturday Night Building. 73 Richmond Street West. Telephone Number, Elgin 8831.

PECK, KERR & McELDERRY—Barristers, Solicitors and Notaries. Office, Water street, Peterborough. Money to Loan at the lowest current rates of interest. Telephone 1950. S. A. Peck, M.P., F. D. Kerr, K.C., V. J. McElderry, K.C.

EMMETT F. SHEEHY—Barrister and Solicitor, 397½ George street, corner Hunter, Peterborough Money to Loan. Phones: Office 63, Residence 1307. 1yr.Jun2 29

S. R. HALL, K.C.—Solicitor, etc. Peterborough, Ont. Office: corner of Hunter and Water streets over the Canadian Bank of Commerce. Trust Funds on Loan on easy terms of payment.

JAMES FORDYCE STRICKLAND, K.C., M.P.P., BERNARD E. FARR — Barristers, Solicitors, Notary Publics. Peterborough. 'Phone 191. Money to Loan. 375 Water street.

RUBBER STAMPS

RUBBER STAMPS OF ALL KINDS Leave you order with The Examiner If you can't call, phone 1600. 6965-tfp

ERMINE TOUCHES

Black velvet is regal touched up with ermine. An afternoon frock has its deep cuffs trimmed with ermine tails that look like so many little tassels. A novel crushed bow of ermine marks the natural waistline in front.

MEDICAL

DR. C. C. CRAGG, Eye, Ear, Nose and Throat. Office: Clinic Building, corner Charlotte and Reid. Phones: Office 200. House 1018.

DR. BUCHANAN, F.R.C.S., Edinburgh, M.R.C.S., Eng., Eye, Ear, Nose and Throat Specialist, corner Water and Murray streets, Peterborough.

GARBAGE COLLECTION.

SEALED TENDERS, addressed to the undersigned, and marked "Tender for Garbage Collection," will be received up to 5 o'clock p.m., on FRIDAY, the 28th Day of November, 1930, for the Collection and Removal of Garbage and Refuse during the year 1931.

Particulars may be obtained at this Office.

The lowest or any Tender not necessarily accepted.

S. R. ARMSTRONG,
City Clerk.
3d-21,22,25-3860

NOTICE OF REGISTRATION OF BY-LAW.

NOTICE IS HEREBY GIVEN, That a By-law was passed by the Corporation of the Township of Harvey, on the 22nd Day of November, 1930, providing for the issue of Debentures to the amount of TWO THOUSAND EIGHT HUNDRED DOLLARS, for the purpose of the Erection of a School House in School Section Number Five, Harvey, and that such By-law was registered in the Registry Office for the Registry Division of the County of Peterborough on the 25th Day of November, 1930.

Any motion to quash or set aside the same, or any part thereof, must be made within three months after the first publication of this notice, and cannot be made thereafter.

DATED the 25th Day of November, 1930.

JOHN P. SMITH,
Township Clerk.
3d-26,3,10-3941

RECRUITING SHOWS INCREASE.

LONDON, Nov. 26. — (C.P.)—Recruiting during the last three months has shown a considerable increase over the corresponding period of last year, it was shown in the House of Commons by Right Hon. Thomas Shaw, secretary. Seventy-one per cent. of those who joined the colors in the London area during the year ending Sept. 30 were men who were unemployed.

SENSATIONAL STOCK - - CLEARING SALE

The Greatest Opportunity Ever Offered Peterborough Buyers to

Own A Really Splendid

USED CAR

AT UNHEARD OF TERMS AND PRICE

BEGINNING AT ONCE, FOR A FEW DAYS ONLY, WE ARE OFFERING RE-CONDITIONED CARS AT ONE-HALF FORMER PRICES

BUT LOOK!

NO INTEREST CHARGES AND FREE STORAGE TILL SPRING

TO THOSE WHO DO NOT WISH TO TAKE DELIVERY NOW.

WITH IMMEDIATE DELIVERY WE WILL GIVE WITH EVERY CAR

FREE 20 GALLONS GASOLINE ANTI-FREEZE Winter Grade OIL **FREE**

AND NOW FOR THE PRICES

Chevrolet Coach	$245	Whippet Sedan, demonstrator	$495
McLaughlin-Buick Coupe	395	Star Sedan	245
Essex Coach	225	Dodge Coupe	200
Whippet Coach	225	Sedan Silent Knight, sleeve-valve motor	525
Ford Coupe (Sold)	35	Willys-Knight Touring (7 pass.)	95
Whippet 6 Coupe, like new	349		

ALSO

Sedans, Coaches, Coupes, Cabriolets, Tourings: Chevrolets, Oldsmobiles, Fords, Willys-Knights, Pontiacs and various other well-known makes, also one Light Delivery.

J. J. Duffus Limited

DAVIS-THOMPSON COMPANY, LTD.

Insurance and General Agency.

433 GEORGE STREET - PHONE 40

Start a Savings Account

A Bank Book with a good balance on the right side is a Great Asset.

Get your Savings Bank Book here to-day and deposit regularly out of your earnings.

FOUR PER CENT Paid on Deposits

The Toronto Savings and Loan Co

435-437 George Street

Office Hours: 9 a.m. to 4 p.m. Open Saturdays Until 8 p.m.

THE BEASTS OF TARZAN No. 3 (Metropolitan Newspaper Feature Service, Inc.) By Edgar Rice Burroughs

Almost frantic with grief, Lady Greystoke quickly related to her husband, upon his return to their London home, all she had been able to learn concerning the theft of their child. As they were planning the wisest course to pursue, the telephone rang. A strange man's voice told Tarzan he knew where the baby was hidden. And, for a price, he would betray his confederates.

As a result of this conversation, Tarzan late that night went alone to a squalid den beside the waterfront of Dover. As he paused within the evil-smelling room, a muffled figure brushed past him, whispering: "This way, my lord." In the gloom he did not recognize the man. "Where is the boy?" he questioned. "On that small steamer whose lights you see yonder," replied the other.

His guide led Tarzan into a small boat and pulled rapidly toward the ship. They climbed upon the deserted deck and the man pointed to an open hatch. "The boy is hidden there," he said. "I will stand guard while you fetch him." All Tarzan's thoughts were occupied with the hope that soon he would again have his little son in his arms. Quickly he swung down into the darkness below.

Scarcely had he done so than the heavy covering fell clattering above him. Instantly he knew he was the victim of a plot. He waited for what might next befall him. Soon there came to his ears a sound that caused him to go cold with apprehension. The ship was moving! Then high over the noise of the propeller, clear and shrill from the deck above him, rang the scream of a frightened woman.

NEILL'S

The Store of Better Values

RUBBERS RAINETTES and GOLOSHES

At Special Prices

EIFEBUOY

Light weight special quality black rubbers on good fitting lasts, at prices that are particularly low.

Men's sizes, 6 to 11	80c
Boys' sizes 1 to 5	70c
Youths' sizes 11 to 13	65c
Ladies' sizes 2½ to 7	60c
Misses' sizes 11 to 2	55c
Children's sizes 4 to 10½	50c

GOLOSHES AND RAINETTES

In an unusually fine display of styles, priced from,

$1.65 to $2.85

See our window displays

R. Neill Ltd.

350-354 GEORGE STREET
Canada's Greatest Shoe Store

Automobile Repairing

As done by our Experts is something to rely on. When your Car has been Re-conditioned, Car tuned properly, and given our OK, you can drive it with full confidence that it will give you the best it has to give of Service.

Whatever your Car troubles, this is the Auto Hospital to bring it to—

Lillico Motor Sales

(Premises formerly occupied by A. Brown & Son)
383 Water St. 'Phone 362
Service That Satisfies.

Superfluous Hair

Hair on face destroyed permanently by Electrolyses method. No scars. Careful and personal attention given.
For appointment phone 1963
27 GEORGE STREET S.

W.-F.-Dec. 27-3523

MARATHON HI-TEST GAS, 25c

Tax included.

GILLESPIE GARAGE

PHONE 950 - AYLMER ST.

w & fri-Dec 12

UNSIGHTLY HAIRS

Permanently removed by Electrolysis. Dermatologist. Formerly of Hiscott Institute. Expert Facial and Scalp Massage. Skin Diseases successfully treated.—Anne Graham Logan, 201 Brock St. Phone 3102 for appointments.

m.w.f

MADE IN PETERBORO

"VESS DRY" GINGER ALE

and used extensively among business and professional men. We guarantee nothing but the finest ingredients used.
Sold by all leading hotels and merchants.

Manufactured in Peterboro by the
Peterborough Bottling Works
Queen St. Phone 232

3d-24-26-28-3924

WEATHER STRIPPING

AND CAULKING

Saves Coal

Have your windows and doors made cold-proof the expert way, by

J. H. Vance

773 AYLMER PHONE 1292
W and Sat—Dec 25-3475

LOCALS

TRY OUR COAL.

It is as good as our Wood Baker's Phone 676, 165 Dublin street.
25d-129-2.4

MADAME NEVADA

Palmist and Medium, at the Montgomery House, till Friday.
4d-126-3912.

CARTAGE AND EXPRESS.

If you want Service, 'Phone 337M. S. Berwick. 5d-128-2781

SHOOTING MATCH

At John Morrison's, 2 miles west of Springville, Saturday, Nov. 29. Geese and ducks. 1d-125-2782

ORCHESTRA PRACTICE.

The Symphony Orchestra will practice this evening at 8 o'clock in the Conservatory Hall.

"FOLLOW THE RULE"

By ordering NOW your Coal, Coke, and Wood from J. E. A. Fitzgerald 'Phone 111 or 253 Hunter Street. A1 Satisfaction Guaranteed—all at current prices. 13d-128-3798

HARDWOOD

Bone Dry Body Hardwood, cut 12 inches at $12.00 per cord.—Alfred McDonald Lumber Co., Ltd. Phone 176. 12d, 133, 3883

PALMIST—EMPRESS HOTEL

Have your hands read. Know yourself. Ability, adaption, indications of health. Room 89. 10 till 10. $1.
7d-125-2729.

THE ANNUAL MEETING

Of the Children's Aid Society will be held in the City Council Chamber, Thursday, Nov. 27th at 8 p.m. The public are cordially invited.
3d-22, 25, 26-3906

CHIROPRACTOR.

Why not now? Try our new Natural Health Method. C. M. Lawrence, Chiropractor, Kresge Building 'Phone 802. 5d-128-2763

EXTRA DRY WOOD

Heavy hardwood slabs, mixed slabs and hemlock slabs cut 12 inches. 'Phone 96.—McCarthy & Johnston.
10d-m.w.f.-Dec. 15-3880.

PALMIST—EMPRESS HOTEL.

Have your hands read. Know yourself, ability, adaptation, indications of health. Room 89. 10 till 10. $1.
1d-125-2787

EXPERT VULCANIZING.

Tires and tubes, rubber boots and goloshes. Prices reasonable and all work guaranteed. — Dawson's Service Station, Cor. Reid and McDonnel. Phone 1523. 4d-26,28,3.5-3939

KNIGHTS OF PYTHIAS.

Owing to death of Chancellor Commander Gimblett's wife, the Knights of Pythias Card Party will be cancelled this week. 1d-125-3950

AUCTION SALE

Thursday at Hancock's: Furniture, etc., piano, Singer machine (new), electric range, 20 bushels onions, 15 bags apples. 1d-125-3940

FAMOUS READING COAL

The Coal of Satisfaction "Costs no more". Also Pocahontas, Coke, Wood and Charcoal.—Sanitary Ice Supply. Phone 147. dtf.

CALEDONIAN CLUB

Will celebrate St. Andrew's Day in W.O.W. Hall Friday, Nov. 28th, 8 p.m. Speaker, Rev. J. B. MacCormack of Lakefield. Good program. Friends welcome. Refreshments. 1d-125-3951

57TH REGIMENTAL CHAPTER I.O.D.E.

Regular meeting at the Armouries Thursday, Nov. 27th, at 3.30 p.m. Bridge party to be held at the Armouries Thursday, Dec. 4th, at 3 p.m. Admission 25c.—Mrs. R. Cottrell, Convenor. 1d-126-3946

SOCIAL EVENING AND SALE.

The Junior Women's Auxiliary of St. Luke's Church is holding a social evening Friday, Nov. 28, at 7.30 p.m., in the Parish Hall. There will be a sale of fancy work and surprise boxes, home-made cooking and candy. Silver collection. A cordial invitation extended to all. 1d-125-3944

ROAST FOWL DINNER AND CHRISTMAS FAIR.

George Street S.S. Auditorium Thursday and Friday, Nov. 27th and 28th. Useful and fancy articles, home cooking, flowers, candy and Christmas tree novelties for sale. Dinner from 5.30 to 8.00. 50 cents. 3d-126-3936

OLD TIME DANCE

In Lakefield Town Hall, Friday, November 28, under the auspices of the Agricultural Society. Bridge and Parlor Lamp as Prize for Old-Time Waltz. Good prize for Best Step Dancer. Moncrief's Orchestra. Tickets, 50 cents each. 3d-126-3929

ANNUAL SALE.

The Women's Guild of St. George's Church will hold their annual sale on Thursday, Nov. 27. All kinds of plain and fancy articles, home-made cooking and candies. Afternoon tea served. Doors open 3 p.m.
2d-24,26-3916

CLIPPER PLATES GROUND.

Blades of all makes of clippers sharpened and guaranteed to cut like new. Crosscut saws gummed, filed and set; axes ground; 25c each.—Wm. Taylor, 221 Hunter St. West. Phone 109-J. 3d-24,26,28-3920

THE SEASON'S LAST AND BEST.

Card Party will be held on Friday evening, November 28th, at 8.15, in the Community Hall, East City, under the auspices of the ladies of the Immaculate Conception Parish. There will be good prizes, lunch and music.
1d-125-3948

NURSING

Graduate Nurse, registered in Ontario, will do Hourly Nursing. General care of patient, surgical dressings, and treatments, as ordered by attending physician. Fees $1.00 for first hour, then 50c per hour. Telephone 1505W
6d, 126, 3885

Wedding Gifts

A very fine selection of desirable Wedding Gifts are now at your disposal.

Have you been in to see our new pieces? They are of very fine quality and guaranteed.

If you wish to choose now for a future date, we will hold articles for you.

Just received some new pieces of Black and White Glass with silver deposit inlaid. These are very smart and moderately priced.

If you are not already a member of our Xmas Club, join now and get one of these beautiful Community Plate Silver Cabinets. Any Community Plate pattern you wish.

Only a limited number of members. Make sure you are one.

WARNE BROS.

DIAMOND HALL
Phone 880 349 George St.

NOTICE

For your next finger wave or marcel try Ruby Gray Mar-o-Oil shampoo treatments and manicuring a specialty. Moore's Beauty Parlor. Phone 3095. 1d-125-3952.

KNIGHTS OF PYTHIAS

Owing to death of Chancellor Commander Gimblett's wife there will be a special meeting of Knights of Pythias in their hall Thursday evening at 8 o'clock. All members requested to attend. 2d-126-3955

SALE AND TEA

The Ladies' Aid of Park street Baptist Church are holding an afternoon tea and sale of work. Homemade cooking and candy at the parsonage, 227 Westcott street, Friday afternoon and evening, Nov 28.
2d-126-3953.

WOMEN'S ART ASSOCIATION AND LYCEUM CLUB.

An exhibition and sale of work by the Guild of Arts and Crafts will be held in Conservatory on Friday and Saturday afternoons, Nov. 28th and 29th. The first day being the regular studio function. Saturday afternoon will be free to the public.
2d-126-3954.

CONTINUED DANGER IN WESTERN EUROPE

Renewed Anxiety in France, But Relief in Netherlands, as Scheldt Floods Recede.

PARIS, Nov. 26 (C.P.)—Heavy rains which set in at dawn after a brief respite during the night to-day renewed anxiety over a widely-flooded area of France, and the danger which was believed to have passed appeared to be stalking the country again.

In Central Belgium, however, the situation seemed to be somewhat eased as the flooded River Scheldt began to recede. In the Dendre Valley fields were under deep water and there was no possibility of draining them until nearly a hundred breaks in the dikes could be repaired.

MAIN STREET TOPICS

Jabs and Jottings as Picked Up by an Examiner Reporter

SANTA CLAUS PARADE

Santa Claus is coming to Peterborough Saturday morning, and, in order not to impede the jolly old St. Nicholas' triumphal march through the streets and to prevent injuries to the thousands of children who will be out all eager to get a glimpse of him, the police have issued special orders to motorists. No parking on Saturday morning will be allowed on the west side of George street between Charlotte and Brock streets, or on the north side of Simcoe street between the Lockworks and George street. Motorists are urged to co-operate with the police.

WINS DOOR PRIZE

Speed won Mrs. H. V. Dobson, 239 Engleburn Avenue, the door prize at Grant and Thorpe's store yesterday. According to the rules of the contest, she was the first to cut out the Grant and Thorpe advertisement from The Examiner and deposit it in the box in front of the store. She won a carton of 6 Mazda lamps.

BIRTH.

LANG.—At Nicholls Hospital, on Wednesday, November 26th, 1930, to Mr. and Mrs. Victor Lang (nee Norah Hedge), the gift of a daughter (Grace May).

Late Want Ads.

SET OF STAIR STEPS, FLOORING, and Scantling. Apply 390 George Street. 3d-127-3937A.

FOR SALE — PAIR OF COLTS, 3 AND 4 years old. Will sell or exchange for Cattle. 'Phone 10 ring 3, Keene. 3d-127-3956

Bring Your PRINTING Problems to Us

Old Country Soccer Standing

The following is the standing of the teams in the various Old Country soccer leagues. Games abandoned on account of snow last Saturday are not included in the tables. They will have to be replayed.

ENGLISH LEAGUE.					
Arsenal	16	11	1	4	26
Portsmouth	16	9	2	5	23
Sheffield Wed	16	9	2	5	23
Derby County	16	8	2	6	22
Aston Villa	16	8	4	4	20
West Ham	16	7	4	5	19
Huddersfield	16	6	4	6	18
Leicester City	16	8	6	2	18
Sheffield Unit'd	16	5	4	7	17
Chelsea	16	7	6	3	17
Liverpool	15	7	6	2	16
Manchester City	16	6	7	3	15
Birmingham	16	4	5	7	15
Middlesbro	16	5	7	4	14
Blackburn Rivers	16	5	8	3	13
Sunderland	16	4	7	5	13
Newcastle	16	5	8	3	13
Blackpool	16	4	7	5	13
Bolton W	15	4	8	3	11
Grimsby	16	5	10	1	11
Leeds United	16	4	10	2	10
Manchester U	16	1	14	1	3
Second Division.					
Everton	16	12	1	3	27
Burnley	16	9	3	4	22
Preston N.E.	16	9	4	3	21
West Br'wich	16	9	4	3	21
Tottenham	16	9	5	2	20
Wolves	16	10	6	0	20
Port Vale	16	9	5	2	20
Bury	16	9	6	1	19
Bradford	16	7	6	3	17
Southampton	16	6	5	5	17
Stoke City	16	7	6	3	17
Oldham	16	7	7	2	16
Swansea	16	5	6	5	15
Bristol C'ty	16	6	8	2	14
Notts Forest	16	4	7	5	13
Barnsley	15	4	7	4	12
Bradford City	16	5	9	2	12
Charlton	16	5	9	2	12
Cardiff City	17	4	10	3	11
Millwall	16	5	11	0	10
Plymouth A.	16	3	10	3	9
Reading	16	3	12	1	7
Third Division. Northern Section					
Tranmere R.	16	11	3	2	24
Lincoln City	16	11	3	2	24
Wrexham	16	9	3	4	22
Stockport C.	16	10	4	2	22
Wigan	15	10	4	1	21
Hull City	16	9	4	3	21
Chesterfield	16	9	4	3	21
Carlisle	17	10	6	0	20
Rotherham	16	6	6	4	16
Southport	16	6	7	2	16
Darlington	16	6	7	3	15
York City	16	7	8	1	15
Gateshead	16	5	6	5	15
Halifax	16	6	7	3	15
Rochdale	16	6	8	2	14
Accrington	17	6	9	2	14
Doncaster R.	16	5	8	3	13
Crewe A.	16	6	10	0	12
Hartlepools	15	4	10	1	9
Barrow	17	3	11	3	9
Nelson	16	2	11	3	7
New Brighton	16	2	11	3	7
Southern Section.					
Notts County	17	12	0	5	29
Northampton	16	9	2	5	23
Crystal Palace	16	9	4	3	21
Southampton	16	9	5	2	20
Fulham	16	8	4	4	20
Brentford	17	8	5	4	20
Brighton and H	17	7	4	6	20
Torquay	17	8	7	2	18
Swindon	17	8	7	2	18
Exeter City	17	6	6	5	17
Watford	16	7	7	2	16
Bournemouth	16	6	6	4	16
Gillingham	16	5	6	5	15
Coventry	16	6	7	3	15
Luton Town	17	5	7	5	15
Clapton O.	16	5	7	4	14
Bristol Rovers	17	5	8	4	14
Queen's P.R.	16	6	9	1	13
Norwich City	15	3	8	4	10
Walsall	16	4	10	2	10
Newport	16	3	11	2	8
Thames	16	3	11	2	8
SCOTTISH LEAGUE. First Division.					
Celtic	15	10	1	4	24
Patrick Thistle	15	11	3	1	23
Rangers	15	10	2	3	23
Cowdenbeath	16	10	4	2	22
Motherwell	15	8	2	5	21
Dundee	16	10	5	1	21
Hearts	16	9	5	2	20
Hamilton A.	17	8	6	3	19
Morton	15	8	6	1	17
Airdie	16	7	7	2	16
St. Mirren	15	6	6	3	15
Aberdeen	17	7	9	1	15
Kilmarnock	16	6	9	1	13
Clyde	16	5	8	3	13
Falkirk	16	6	9	1	13
Queen's Park	15	4	8	3	11
Hibernians	16	4	10	2	10
Leith	16	2	9	4	9
Ayr United	15	1	10	4	6
East Fife	16	1	14	1	3
Second Division.					
Third Lanark	17	13	1	3	29
Dunfermline	15	12	2	1	25
Montrose	16	10	5	1	21
St. Johnstone	16	9	5	2	20
Dumbarton	15	9	5	1	19
Alloa	16	7	4	5	19
Dundee U	15	8	5	2	18
Albion Rovers	15	7	4	4	18
Raith Rovers	16	8	6	2	18
Queen of S.	16	8	6	2	18
King's Park	15	6	4	5	17
East Stirling	16	7	6	3	17
Arbroath	15	6	7	2	14
Forfar	16	6	8	2	14
Brechin City	15	4	8	3	11
Stenhousemuir	16	3	8	5	11
St. Bernard's	16	4	10	2	10
B'oness	15	3	11	1	7
Armadale	17	3	13	1	7
Clydebank	16	0	15	1	1
IRISH LEAGUE.					
Glentoran	15	14	1	0	28
Linfield	15	10	2	3	23
Belfast Celtic	15	10	3	2	22
Ballymena	14	9	2	3	21
Distillery	15	9	4	2	20
Derry City	15	7	6	2	16
Glenavon	15	6	8	1	13
Ards	15	5	8	2	12
Larne	15	3	7	5	11
Cliftonville	14	5	9	0	10
Coleraine	15	2	8	5	9
Bangor	15	4	10	1	9
Portadown	15	3	9	3	9
Newry	15	2	12	1	5

ADVERTISE IN THE EXAMINER

BRIDGE COMMITTEE MAKES REPORT

(Continued from Page 1)

require considerable expenditure each year, being floating bridges. Up to the present there has been paid towards Gannon's Bridge $1,248.44, being about all or nearly all contracted or arranged for.

"Towards Chemong Bridge, up to the present, there has been paid out $622.12, with more to come in. The flooring was mostly renewed the previous three years.

"Bridges in other parts of the County have received considerable attention.

"The Victoria Boundary Bridges have been attended to by Mr. Clark.

"Grants and provision for bridge and road improvement were made to Burleigh and Anstruther and Chandos, and those Reeves to whom such expenditure was allocated, will as usual, report.

"In submitting my report, I would assure you that any new matters you wish to refer to will be duly considered. I say candidly that the assistance I received from all, made my duties not only light, but pleasant. I will not forget the Members of the Council for 1930, and I sincerely trust that my successors will be as loyally supported."

Mr. Griffith's Request.

Reeve Griffith, Belmont, reported that he had not spent the $150 granted by the Council for repairing Dafoe's Bridge.

"I didn't want to mix this up with Government money," he said. "Besides, it will cost a lot more than we were granted. I thought you might recommend the grant to next year's Council."

County Clerk Elliott commented that the money would have to be revoted next year.

Mr. Griffith moved, seconded by Deputy-Reeve Waterman, North Monaghan, that the Belmont grant be recommended to the 1931 Council.—Carried.

The committee acceded to a request from Reeve Coons, Smith, for a grant of $100 for work on the 7th Concession bridge.

Reeve Humphries, Asphodel, persuaded the committee that his township should receive $50 from the county toward the cost of a culvert on the 10th Line. Asphodel expended $261 on this work, laying a 25-foot covering over the water course.

Mr. Tedford remarked that considerable money had been spent on bridges this year.

OBITUARY

MRS. GEORGE GIMBLETT.

Mrs. Gertrude Gimblett, beloved wife of Fire Chief George Gimblett, passed away at the family residence, 304 King Street, at 1 o'clock this afternoon, after an illness extending over some weeks. For the past year Mrs. Gimblett had not been in good health, but she did not take seriously ill until three weeks ago.

Surviving are her sorrowing husband, one daughter, Mrs. Gertrude Whalen, three sons, George, James and Jack, all of this city.

Mrs. Gimblett was born in New York City forty-nine years ago, and previous to coming to Peterborough with her husband had resided for many years in Hamilton. She always took a most active interest in community welfare and was closely allied with many women's and fraternal organizations. She was a member of the Eastern Star and 57th Chapter of the Daughters of the Empire here, and the Pythian Sisters in Hamilton. She was an active member of All Saints' Anglican Church.

The funeral service will be held in All Saints' Church on Thursday evening at 8.30, with Rev. J. D. Paterson officiating. The burial will take place in Hamilton.

MONTREAL POLICE BRING MAN BACK

Foreigner Who Gave Himself Up in Sudbury Will Be Witness at Wife's Inquest.

MONTREAL, Que., Nov. 26 (C.P.).—John Demitrovitch, who disappeared from his home last week a few minutes after his wife had been shot and killed in their home here, and who gave himself up to Sudbury, Ont., police last Saturday, was brought back to Montreal yesterday. He will appear at the inquest over his wife's death when it resumes to-day.

Mrs. Demitrovich, a twenty-year-old mother, was shot through the heart by her father's revolver soon after she and her husband entered their room when he was about to dress for his work as a night club waiter. Her parents, with whom they lived, found the wife dead on the floor and her husband standing nearby. Saying he would summon a doctor, he did not return. Police sought him as a material witness for the inquest. There was no record of the couple living other than a completely happy married life.

BOWLING

FOR PLEASURE AND HEALTH

AT THE J. J. DUFFUS ACADEMY

IS WONDERFUL.

Special attention to LADIES and NEW BEGINNERS Every Afternoon. Courteous service and superb surroundings and facilities.

J. J. Duffus

ACADEMY.

2d-26,28

Early Sunday morning last, when Mr. and Mrs. Andrew McDermitt of Melbourne, Ont., were absent, there home was razed by fire. Would-be rescuers hastening to scene declare they saw a body in an upper room enveloped in flames. Discovery of unidentified spectacle case in ruins further intensifies the mystery. ABOVE shows view of ruins of McDermitt home, with inset of Elijah Mantle, C.P.R. section man, who says he saw body through upper window.

DIME A DANCE

TO-NIGHT Wednesday
"Red" Moncrief's Orchestra
Enlarged Hall--Splendid Floor

Austin's DINING ROOMS

$5.00 Value Free!

With this

TREASURE CHEST

Containing

Le Ton Perfume value	$1.00
Almond Cream	.50
Face Powder	1.00
Cold Cream	.50
Brilliantine	.50
Cocoanut Oil Shampoo	.50
Total value	$4.00

All for

98c.

Pearls Free

THIS GREAT SALE

A Most Amazing Special

November 29 December 6

McDermid Drug Co. 393 George Street
E. L. Payne, George and Simcoe Streets
McDermid & Jury, George and Charlotte Streets
REXALL STORES PETERBOROUGH, ONT.

Mail Orders add 15c Postage

LAWN BOWLERS

ATTENTION!

Your Board of Directors extend to you A SPECIAL INVITATION to attend an

IMPORTANT CONFERENCE

To Be Held at THE CLUB ROOMS on

THURSDAY, NOV. 27, at 3.30 P.M.

Delegates from Twenty-One District Clubs will be present to discuss matters affecting the interests of Lawn Bowling.

Dinner at The Paragon at 6.30 p.m.

For further information, consult J. D. Fitzpatrick, President.

Another Car Added to REGENT TAXI FLEET

FOUR CARS NOW SERVING THE PUBLIC DAY OR NIGHT

Drive-Ur-Self

Without any worry concerning gas, oil, tire equipment, or other incidentals. Leave that to us. We supply everything, and the charges are:

12c to 15c a Mile, or $1.25 to $1.50 Per Hour

Reduced Prices for Country Trips.

Trucking and Moving

Anything to Anywhere, Any Time.

CITY PARCEL DELIVERY - 10c

REGENT TAXI

97 Hunter Street W. Near Post Office **PHONE 61**

Chiropractic for Harmonious Health

Different forms of ill-health are caused by nerve interference at different parts of the spine. Abnormal functioning of any organ upsets the harmonious activity of the body as a working unit. This means discomfort and disease.

BY KEEPING THE NERVOUS SYSTEM

free of irritation and permitting a normal distribution of nerve energy to all the organs, glands and parts of the body, you can be reasonably sure of enjoying life. Chiropractic devotes special attention to the nervous system and has helped many people to regain health.

WE ARE AT YOUR SERVICE.

M. C. GOODWIN, Chiropractor

Palmer Graduate - - Lady Attendant
108 BARRIE BUILDING, Peterborough - PHONES 431 and 1246-J
Office Hours: 10 to 12 a.m.: 2 to 4, and 7 to 8 p.m.
Office Closed Tuesday evening, also Thursday afternoon and evening

At Kelly's

You can get the Best of Service on ALL KINDS OF FUEL. Your attention also is drawn to the following present attractive price for Fuel Oil:

IMPERIAL OIL COMPANY'S

FUEL OIL $10.60

Per 100 Gallons

Don't forget that we assure you of All-round Satisfaction in

Welsh Anthracite Coal

D. & H. ANTHRACITE POCAHONTAS COAL
SOLVAY COKE HARD AND SOFT WOOD
(Clean and Economical) All Kinds—Current Prices

PETERBORO FUEL & TRANSFER CO. Limited

134 AYLMER STREET - 'PHONE 270—848

2d-24,26